Tomorrow
CLOUDY, MILD; RAIN, PART SNOW.

The Peterborough Examiner

Last Year
MAXIMUM 47 - MINIMUM 39

VOL. LXXX, No. 267 PETERBOROUGH, WEDNESDAY, NOVEMBER 16, 1938 ★ PRICE THREE CENTS

Charges Are Withdrawn By Johnston

Inquiry Conducted Into Statements Made To Ratepayers

TORONTO, Nov. 16—(CP).—Appearing at an investigation at parliament buildings to answer charges that he had declared there had been political interference in liquor law enforcement Bruce Johnston, clerk of North Monaghan township, withdrew his statements and added he could not remember making them.

The inquiry was conducted by Maj.-Gen. V. A. S. Williams, commissioner of Provincial Police, on the instructions of Attorney-General Conant under the Constables Act. L. R. MacTavish acted as counsel for the Attorney-General's department.

The inquiry was the result of an address made before a body of ratepayers in North Monaghan township, early this month, when Johnston is reported to have said that liquor enforcement was interfered with by political action.

Clippings Are Read

Mr. MacTavish read newspaper clippings quoting Mr. Johnston as saying that provincial police officers in North Monaghan township had been instructed to deal easily with liquor offenders; that government officials evidently were afraid of losing a few votes at election time if they bucked the liquor interests; that officials of Monaghan township had been powerless to deal with the racket flourishing there; and that he did not feel that the provincial policemen themselves were to blame.

Mr. MacTavish also read a letter from a Peterborough law firm representing Mr. Johnston and sent to the attorney-general which stated that no charges were directed against the attorney-general or the police, but that he was only making a further request for police assistance in stamping out the racket and that he did not want his address to be construed as an attack on the administration.

Mr. Johnston declared he had not been speaking in his official capacity as clerk and treasurer, but spoke only "in a general way."

"Did you or did you not make these statements credited to you, that Provincial Police officers had been instructed to deal leniently with liquor offenders?" Mr. MacTavish asked.

"I didn't make it in that light," said Mr. Johnston. "It may have been interpreted that way."

"Do you know of any instance in North Monaghan or elsewhere in which a Provincial officer has been instructed to deal leniently with liquor offenders?"

Something Behind Scenes

"Well, these offenses have been going on for years and it was my conclusion that if we couldn't get it cleaned up there must be something behind the scenes."

"But do you know of a single instance?" Mr. MacTavish persisted.

"No."

Mr. Johnston "could not remember" whether he had said Provincial Police were powerless to clean up the rackets of North Monaghan because of political interference. He stated political interference was "not in his mind at all. I can't remember if I used the expression." Witness admitted he did not know of

(CHARGES ARE)
(Continued on Page 2, Column 4)

Six Are Injured Near Langstaff

(Examiner Correspondence.)

DOWNEYVILLE, Nov. 16. — Six persons from Downeyville were injured in a car accident at Langstaff on No. 7 Highway on Wednesday, when a driver crowded the car off the road and it rolled over in the ditch. All were given treatment in a Toronto hospital.

The party consisted of Mr. and Mrs. Fergus Murray and their two small sons, Mrs. Michael Garvey, mother of Mrs. Murray, and Mrs. Garvey's father, William O'Brien.

Mrs. Murray is said to be the most seriously injured of all, and indefinite reports indicate she is suffering from internal injuries and shock. All of the others received cuts and bruises, but will leave the hospital to-day.

Scores Victory

Karl Homuth scored a victory for the Conservatives when he overwhelmed his Liberal and C.C.F. opponents in the federal by-election for the Ontario riding of Waterloo south.

Jews Hide Anew Fearing Fresh Wrath

By Melvin Whiteleather
(Associated Press Foreign Staff.)

BERLIN, Nov. 16—(AP).—Jews returned to hiding to-day until after the funeral of the Paris Embassy secretary, Ernst Von Rath, afraid that the worst of the anti-Jewish attack is yet to come.

Von Rath's assassination by a Jewish youth started the attack last Thursday. Many hid then to escape arrest, but until to-day they had begun gradually to reappear.

Now there is fear the funeral on Thursday may stir even more violent feeling among Nazis, who consider Von Rath a martyr, and in increasing despair the Jews have adopted secret codes for communication while they keep as much as possible in seclusion. (Von Rath's body is to reach Dusseldorf to-day. Chancellor Hitler is to meet the funeral train.)

Jewish newspapers are forbidden, so thousands do not know what is happening to their people through the country.

Afraid To Talk.

They hear of the misfortunes of friends only by round-about ways. They do not use telephones, unless they have agreed with friends upon code phrases.

The Jewish community headquarters building here is guarded now by regular Berlin police, who replaced secret service (Gestapo) men yesterday.

One hysterical woman exemplified the strain under which nearly all the 600,000 German Jews have lived since the Thursday burning of synagogues and smashing of shop windows led to a $400,000,000 punitive bill against Jewish wealth and decrees to push Jews from social and economic life.

She said she could endure no longer. She had a passport which had expired and was without the "J" that now must be stamped on all passports held by Jews. With the passport and, she said, a bottle of poison she departed for the frontier —"if they notice the passport has expired and I can't get out, then I'll take the poison."

Some Jews now are being released from arrest—thousands were jailed over the weekend—if they have a visa to some foreign country and three other documents, a rail or steamship ticket or evidence one has been purchased, a statement all their taxes are paid, and a certificate

(JEWS HIDE ANEW)
(Continued on Page 14, Column 3)

Ross Curry Injured Armour Road Hill

Ross Curry, 292 Woodbine Avenue, and an employee of the Western Clock Company, was admitted to St. Joseph's Hospital at noon following a peculiar accident.

Curry was proceeding north on Armour Road from work and when almost at the foot of the hill near Douro Street, a man ran across the road in front of the wheel. Curry could not avoid hitting him, and the impact threw the bicycle rider heavily to the road. The pedestrian, however, appeared unhurt and walked away. Curry was taken to the hospital by a passing motorist and treated for cuts. He will not be released until X-ray examination has been made.

Story Of Sobbing Daughter 10, Jails Father For 20 Years As A Wife-Killer

CHICAGO, Nov. 16.—(AP)—James Matter stood convicted today as a wife slayer after a trial exceptional for its speed and the identity of the state's principal witness—the defendant's 10-year-old daughter.

There were only eight hours of testimony. The defence took only 17 minutes. The jury voted for conviction last night on the first ballot, then spent 5 hours reaching a decision on the penalty. It was 20 years in prison.

Matter, 42, an industrial engineer, was accused of shooting his wife, Marguerite 37, with his old army rifle in the bedroom of their suburban Brookfield home last Oct. 1.

The defendant did not testify.

His daughter, Martha Jean, a little flaxen-haired girl, testified she heard her parents quarrelling before the shooting, that she ran into the bedroom and found her mother dead and saw her father wiping off the rifle. The child sobbed as she gave the testimony which helped convict her father.

Cecil Frost Drops Out Of Race

'Friends Know Reasons' Requests Press To Ask No Questions

LINDSAY, Ont., Nov. 16—(CP).—Cecil G. Frost, president of the Ontario Conservative Association, announced today that because of "reasons which are well known to many of my friends" he will not be a candidate for the leadership of the Ontario Conservative party at the Dec. 9 convention.

Lieut.-Col. George A. Drew, Toronto barrister, soldier and politician, is the only candidate in the field for the leadership, to be relinquished by Hon. Earl Rowe, member of parliament for Dufferin-Simcoe. Leopold Macaulay, Conservative leader in the Ontario Legislature, frequently mentioned as a possible opponent to Col. Drew, recently announced his withdrawal from the race.

Mr. Frost released a statement on his position today with a request to newspapermen that "you do not ask me any more questions."

Will Stay As President

The statement:

"For some days under direct pressure from Conservatives generally throughout the province, I have given serious consideration to the proposal that I should enter the contest for the leadership of the Conservative party in Ontario. I have reached no final decision until now.

"Reasons which are well known to many of my friends prevent my contesting the convention. I will continue to serve the party as president of the Ontario association."

Wilfred Heighington, K.C., former member of the Ontario Legislature for Toronto-St. David, has been mentioned as a possible candidate for the leadership. An indication of his intention was seen by some of his supporters when he said in an address in Toronto Monday night "I want to help drive from power those who have broken every principle of responsible government."

Leader of the party for more than two years, Mr. Rowe suffered personal defeat in the 1937 general election in Ontario. After his re-election in a by-election to the House of Commons seat he resigned to contest the Ontario election, he announced at the annual meeting of the Ontario association in Toronto last June he would resign the leadership.

Man Is Found Guilty Of Reckless Driving

Emmanuel Restivo, Fenelon Falls was fined $10 and costs amounting to $14.90 when found guilty of reckless driving by Magistrate A. E. Gee in city court today.

The charge was laid following a collision at the intersection of McDonnel and Aylmer streets on November 3, and investigated by Constable Percy Sexsmith.

According to the evidence Restivo was proceeding north on Aylmer street and failed to obey the stop sign before entering McDonnel street which is a through highway. His car struck another vehicle being driven east on McDonnel street by Rev. J. M. Young of Omemee. Mrs. Young, and J. H. McClelland, passenger in the second car and Albert Eason, driver of the Buckhorn stage were called to give evidence.

Alex L. Elliott, M.P.P. defended Restivo and V. J. McElderry, K.C., County Crown Attorney conducted the prosecution.

The Weather

The Examiner's Barometer
Noon - - 29.45

Peterborough Temperatures
To-day:
Night low - 15
Noon - - 32
Yesterday:
Highest - 32
Lowest - - 26
One Year Ago:
Highest - 47
Lowest - - 37

Overnight temperature of 15 degrees was ten degrees lower than previous minimum of current Fall. Yesterday the thermometer mercury did not go higher than freezing point of 32 degrees.

Weather Forecast

Georgian Bay — Fresh easterly to southerly winds; cloudy and milder to-night and Thursday, with some rain or part snow.

Lower Lake Region — Fresh easterly to southerly winds; cloudy and milder to-night and Thursday, with some rain or part snow.

Northern Ontario — South-east to south winds; cloudy and milder to-night and Thursday, with some light snow or probably part rain.

Ottawa and Upper St. Lawrence Valleys — Fair to-day; not so cold to-night. Thursday: Moderate to fresh east to south-east winds; cloudy and milder, with some snow or part rain.

Lake Superior — Fresh southerly winds; cloudy and milder, with some light snow. Thursday: Fresh south-west to west winds; partly cloudy and comparatively mild.

London—Temperature, 51; fair; east light winds.

Paris — Temperature, 54; fair; east light winds.

Sun—Rises at 7.13 a.m., Sets 4.52 p.m.

Sole Survivor

Omer Boucher, LEFT, was believed to be the sole survivor of a hunting party, consisting of three men and a woman, which met disaster on Lake Penage, 30 miles west of Sudbury. According to Boucher, who was found by searchers lying exhausted on the shore of the lake, their boat capsized within thirty or forty feet of the shore. Pilot Sauve, RIGHT, flew the nearly unconscious Boucher to the hospital in Sudbury.

10,000 Warplane Armada Seen For U.S.

WASHINGTON, Nov. 16 (AP).—A system of continental defence, taking in Canada as well as the United States and South American republics, was projected today by President Roosevelt.

Terming need for solidarity among the nations of the western hemisphere more definite than at any time since the Latin-American republics were struggling for their independence more than a century ago, the President envisaged a plan of co-operation backed by a powerful United States air force.

The President told his press conference yesterday that he would ask Congress to increase the United States air forces sufficiently to cope with any foreign aggression against either of the American continents.

But the administration, he emphasized, does not contemplate that the United States should guard the new world alone. National defence, he added, has become a matter of continental defence, and mutual solidarity is needed.

The President's remarks are certain to be an important topic among delegates from the American republics at their regular meeting in Lima, Peru, beginning December 9. In fact, Latin-American diplomatic circles here consider mutual defence the principal business of the conference—at least behind the scenes.

Prime Minister Mackenzie King of Canada said at Ottawa that Mr. Roosevelt's statement was a further indication of the common interests of Canada and the United States. He recalled the President's speech last summer at Kingston, Ont., in which Mr. Roosevelt said the United States would not stand idly by if Canada were threatened by an aggressor.

Bigger Defence Outlay

The Canadian cabinet, like the Roosevelt administration, is considering increased defence expenditures for the next year.

At Buenos Aires, Dr. Jose Maria Cantilo, minister of foreign affairs said Argentina would be unwilling to consider a formal defensive block of American nations if it meant

(10,000 PLANE)
(Continued on Page 14, Column 2)

2 Boy Gas Victims Just Kayoed By First Cigar

Easton, Pa., Nov. 16 (AP)

A POLICEMAN speeding in answer to an alarm call found two boys prostrated on the ground near a suspension bridge. Their bodies were limp, their faces pale and twisted with agony. The policeman's fear they had been overcome by a deadly gas was dispelled when he discovered a lighted cigar butt nearby.

Hubbell Pleads Guilty To Abduction

OSHAWA, Ont., Nov. 16 (CP)—A second charge, that of abduction, was laid against Albert J. Hubbell, alias Dr. J. J. Hubbell, of Timmins, when he appeared in police court today. The charge involves a Port Perry nurse.

Hubbell was remanded a week on the abduction charge and on a previous charge of obtaining a new car from a local firm by false pretences. He pleaded guilty to both charges.

Employees of the motor firm told how he obtained the new car, which resulted in police of two countries conducting a search for him that lasted over a month.

Hubbell was brought back from Portland, Ore., last week. With him was Miss Elizabeth Symes, 22, of Port Perry, graduate nurse of Oshawa General Hospital, who left Oshawa with Hubbell under the impression she was going to Timmins to assist in the operation of a private hospital. Police alleged the girl was under the influence of dope for six weeks.

The new charge read was that Hubbell "on or about September 19 did against her will take away Elizabeth Symes, a woman, and detain her with intent to carnally know her."

Nurse Is Ill at Home.

Hubbell elected trial by Magistrate Frank S. Ebbs and when asked to

(HUBBELL)
(Continued on Page 2, Column 7)

Haliburton Hermit Softens Heart, Saves Lad Lost 2 Days On Hunt

NORLAND, Ont., Nov. 16 (CP)—John Ringland, lost for two days in the woods of northern Victoria County, said today he was "sure glad to get back to a good square meal."

The 19-year-old deer hunter was sought by a posse of 20 men when he became lost Sunday while hunting deer with his father and other hunters. Yesterday, tired but in good condition, he stumbled upon a power line and followed it until he came to a farm where he received aid.

Ringland left camp to inspect a deer his father shot in the bush. "I tried to find my way back, but seemed to be going in circles," he said.

"Fortunately, I had lots of winter clothing and I managed to find a fairly warm spot against a dead tree to sleep Sunday night.

Norland is 50 miles north of Lindsay.

Seated before a blazing fireplace in the office of Dr. W. Millyard, at Coboconk, the boy for whom 50 men combed the woods Sunday, Monday and part of Tuesday, told of knifing a beaver and broiling it over an open fire; of meeting a long-haired, bearded "hermit" who greeted him with a gun; of winning the "hermit's" confidence, and finally securing food and shelter and directions as to how to reach civilization.

Goes Out To Carry In Deer

It was about 9 a.m. Sunday that Jack left the Sheldon Lake hunting camp to bring in a deer shot the day before by his father. He missed the spot where the deer had been hung up, and shortly afterwards came to the conclusion that he must be lost.

He had a compass, a .22-calibre target pistol, a hatchet, a knife and a few matches. Well versed in woodlore, he was not unduly alarmed, especially as his terrier, "Tony," was along too.

But with Sunday night came a heavy, cold rain. Jack built a fire and huddled over it through the night.

"I must have burned cords of wood

(HALIBURTON)
(Continued on Page 2, Column 4)

Canada Given Order For Bombers

British 10-Year Deal Is Designed To Be Extended

By Guy Rhoades
(Canadian Press Staff Writer.)

LONDON, Nov. 16 (CP Cable)—Sir Kingsley Wood, Secretary of Air, announced in the House of Commons today an agreement had been signed between the government and Canadian aircraft manufacturers for an initial United Kingdom order for large bombers.

The air minister said the Canadian aircraft firms concerned undertook to maintain during the next 10 years manufacturing capacity available for further potential orders of a similar character if required.

Sir Kingsley made the announcement in reply to a question by Lieut.-Commander Reginald Fletcher, Labor.

He added "Contractual arrangements have been made with the new Central Company, Canadian Associate Aircraft Limited, which is being brought into being expressly for the purpose of this scheme."

Sir Kingsley said the type of machine to be constructed would be the Hampden and that the agreement represented a considerable development of Canadian manufacturing capacity in preparation for large production of aircraft of a still more advanced type.

Six Feeder Firms.

The Minister said the associate company will control the whole scheme and provide two central establishments, at Montreal and Toronto.

These two establishments will in due course develop manufacturing facilities while also serving as central erecting establishments fed by components supplied by six associated aircraft companies.

These companies are the Canadian Car and Foundry Company, Fleet Aircraft, Canadian Vickers, Fairchild Aircraft, National Steel Car Corporation, and the Ottawa Car Manufacturing Company.

The Minister continued:

"The initial order will ensure immediate implementation of the plan and will enable increased potential progressively to be developed.

"It is the intention that further orders shall be placed as and when necessary to maintain the progressive development of manufacturing potential and the desired flow of production.

"In addition to arrangements for the group manufacture of large bombers, negotiations are now proceeding in London with two Canadian companies for the manufacture of fighter and general reconnaisance types at Fort William and Vancouver, respectively."

Following Sir Kingsley's statement Commander Fletcher asked "can he give the House some more particulars as regards the intial orders?"

The Minister replied: "Yes. The type of aircraft to be manufactured under the initial order is the Hampden, now under production in this country.

"The aircraft orders are due for delivery during 1940. Although it would not be in the public interest to disclose numbers, the orders represent a very considerable development in Canadian manufacturing capacity in preparation for a large production program which will call for aircraft of a still more advanced type and running parallel with the later stage sof the initia lorder."

Nels Linden, New Wheat King

TORONTO, Nov. 16.—(CP).—Nels Linden of Wetaskiwin, Alta., was named wheat king of the Royal Winter Fair here to-day, his sample of Reward variety winning over more than 130 exhibits.

The new Canadian wheat king, who succeeds James Sebastian of Wembley, Alta., 1937 winner, farms 1,000 acres near Wetaskiwin, producing prize grain for many years. Sebastian also won with Reward, the hard red spring variety adjudged best at many shows.

Linden was crowned barley king of the Chicago International Grain Show in 1933. Two years before he won the Alberta oats championship and in the same year was awarded the Robertson prize by the Canadian Seed Growers' Association for consistent efforts in pure seed production.

Hunter Lost In North

SAULT STE. MARIE, Ont., Nov. 16—(CP)—Woodsmen today searched for Herbert McClintock of Streetsville, lost since Saturday when he strayed from a hunting party near Lake Matinenda, north of here.

Some members of the paty had hunted there for more than 30 years without getting lost, but McClintock wandered from their sight and failed to return to camp that night.

Streetsville is 15 miles from Toronto.

Envoy Recalled

Hugh R. Wilson United States, Ambassador to Germany, who has been ordered by his government to return to Washington for a discussion on the latest anti-Jewish outbreaks in Germany.

Bus Costs Are Refused To School Board

(By a Staff Reporter)

COBOURG, Nov. 16.—Their contention that bus transportation should not be included in the ordinary cost of educating continuation school students brought the Counties Council close to a law suit with the trustees of the Wooler school late Tuesday afternoon. If negotiations for a settlement fail, and the issue is referred to Judge L. V. O'Connor, it will be a test case that is likely to attract the attention of school authorities in all parts of the province.

Reeve R. R. Mallory of Percy township, chairman of the schools committee, and a ferret among figures in the tradition of McKeel of Campbellford and Boyce of Warkworth and Stinson of Millbrook, some of his predecessors, explained the Wooler case which has been brewing for six months or thereabouts.

Used Three Buses.

Two years ago the Wooler continuation school board planned to build up the school attendance by putting on three buses, combing the countryside for students. One of the buses went to within a mile of Frankford for a student who would otherwise naturally have gone to the Frankford continuation school. It is said that one of the Murray township ratepayers wrote to the Hon. Dr. Simpson, and, it is said, was told the school trustees did not have authority to engage buses and charge the transportation in the maintenance cost of county pupils.

County pupils are those who live in the county but outside the school section in which the continuation school is located.

$2,800 Debt Incurred.

Since January, 1937, the account against the counties, as Wooler has figured it, is approximately $2,800. John Callahan of Toronto, a native son of Wooler, and solicitor for the school board in this dispute, told the Mallory committee Tuesday afternoon. The cost for 1937 was $1,176.

A. Roy Willmott, Cobourg barrister, was called in by the committee between sessions and advised settlement with Wooler by making a special grant of $1,000 to Wooler on the understanding that they discontinue their bus service. Mr. Willmott said the council would not be sanctioning the principle in the continuation school case, would receive full and final release from any claims up to the present, and would be avoiding litigation.

$1,000 Offer Rejected.

Deputy-reeve P. M. Locke of Campbellford, had moved, seconded by Deputy-reeve Garnet Shield of Cavan that the sum of $1,000 be of-

(BUS COSTS)
(Continued on Page 14, Column 4)

Open Verdict

AILSA CRAIG, Ont., Nov. 16.—(CP).—A coroner's jury returned an open verdict yesterday in the death of Harold E. Paton, Ailsa Craig, killed nine days ago when the automobile he was driving crashed into a bridge. According to evidence, Paton was returning from a dance with two passengers. The car light burned out and Paton was driving with his head out of the side of the car in order to watch the road.

3-Way Trade Treaty Is Complete

King Signs For Canada 4 p.m. Thursday At The White House

WASHINGTON, Nov. 16 (A.P.).—The United States State Department announced to-day the trade agreements with the United Kingdom and Canada would be signed at the White House to-morrow afternoon at 4 o'clock.

Prime Minister Mackenzie King will sign for Canada and State Secretary Hull will sign for the United States.

The trade agreement with the United Kingdom was completed after six months of negotiation between a special delegation sent here from London and experts of the United States Commerce and State Departments. The agreement with the United Kingdom brings the total number of trade agreements concluded to 19.

The Canadian pact is an enlargement of the existing Canadian agreement which expires on December 31.

Details of both agreements, including the hundreds of items on which tariff concessions have been made, will be announced for publication on Friday morning.

The complete release numbers hundreds of pages, since the agreement with the United Kingdom is the most important yet completed. It has been regarded as the apex of Secretary Hull's program to stimulate world trade.

U. S. Best Customer.

The United Kingdom is the United States' best customer, having taken more than $500,000,000 in American exports in 1937.

The agreement with Great Britain includes also Northern Ireland and the world-scattered British Colonial Empire, including her possessions in Latin America.

The United Kingdom agreement will be accompanied by a note from Great Britain expressing that country's willingness to discuss with the United States any tariff reductions which might follow on other products exported by the United States.

The discussion will take place after Great Britain is released from some of the obligations she owes to the Dominions because of the Ottawa preferential agreements.

Guest of President

Mr. Mackenzie King will leave Ottawa this afternoon for Washington, arriving there early tomorrow afternoon. He will go direct to the Canadian legation. After the White House signing ceremony Mr. Mackenzie King will remain as an overnight guest of the President and Mrs. Roosevelt.

Friday the prime minister will return to the Canadian legation and spend the night there. He is expected to be back in Ottawa Monday.

Details of the pacts will be eagerly awaited in Canada because of the persistent reports that to facilitate the Anglo-American pact the Dominion has been called upon to abandon some of the preferences in the United Kingdom market gained in the Ottawa agreements of 1932.

Contents of the agreements will be made public within a few hours after they are signed. The Anglo-American pact will be published simultaneously in London and Washington, and the Canada-United States agreement will be released in Washington and Ottawa.

Campbell Bares Bribe Plan

LONDON, Ont., Nov. 16 (CP). — Melville Campbell, 37-year-old Toronto peanut king, confessed in county court today that he was one of the gunmen who held up the Mount Brydges branch of the Royal Bank on October 13.

After he had pleaded guilty to an armed robbery charge, Campbell went on the witness stand to testify against Harold J. Moore, 37, also charged with the $3,915 bank robbery.

Campbell startled the court when he charged that on the day after the hold-up he gave his brother, Howard Campbell, $350 which he claimed was to have been paid to a provincial police officer.

(CAMPBELL)
(Continued on Page 2, Column 6)

Toronto Street Car Clients Continue Riding As Union Accepts One-Man Cars

TORONTO, Nov. 16.—(CP)—Danger of a strike tieing up Toronto street cars faded today as 700 members of the Toronto Street Railwaymen's Union at a mass meeting decided to accept the terms of the Toronto Transportation Commission as far as one-man car operation in the city is concerned.

The men voted 2 to 1 in favor of accepting the Commission's guaranteed 36-hour work week for the majority of their members.

It was a compelte reversal of decision, as far as the union men were concerned. Last Friday they refused to comply with their executive's request that they accept the commission's terms and ordered them to seek a referendum vote of the people on the issue.

After the vote on the main issue had been taken, the mass meeting instructed their executive to confer immediately with the T.T.C. today if possible, and ask them to moderate the conditions of one-man car operation and to place into effect as soon as possible a pension scheme, which will benefit the men too old to take regular turns on the new one-man cars.

Winter Covers Roads With Ice

TORONTO, Nov. 16. — (CP).—Rural sections of Ontario lay blanketed in snow and highways were slippery with ice to-day as winter seemed to have come at last after one of the most moderate autumn seasons on record.

Masters of lake vessels hoped for one last break in the weather, that they might complete trips already begun. On the Upper Lakes, a blizzard still kept freighters in port while those boats caught in the storm struggled through mounting waves that transformed the decks into sheets of ice

The wind blew out of the northwest, set a seven-year velocity mark of 36 miles an hour at Port Arthur and bore with it blinding snow as it roared into the south-western and central parts of the province yesterday. Caught in the clouds of driven snow, motor vehicles collided or skidded into ditches on highways all through the district.

At least 20 vessels were believed to have taken temporary shelter where they could find it along the shores of Lake Superior and those arriving in port were many hours overdue. Along the Lower Lakes the storm was not so fierce but water traffic moved cautiously.

The wind began to blow itself out over Georgian Bay, but snowfalls were heaviest in that area. Nine feet deep in some places, it was only two feet deep in others and as the snow belt extended to the Niagara Peninsula the variations in snow depth were even more varied. Dunnville got seven inches of snow and Niagara Falls only three.

Most of the traffic accidents were around London, but yesterday's only fatality was in the Niagara district. Near Welland Bert Goober, 17, of Hamilton, was killed when his bread truck skidded into a ditch from the highway.

Widow Given $2,140 After Fatal Crash

BROCKVILLE, Ont., Nov. 16 (CP)—Mrs. Ida Blanchard of Lombardy, seven miles south of Smith's Falls, Ont., was awarded $2,140 and her daughter Effie $200 by a jury in court here yesterday ruling against Frank McCallum and Lorne Williams of an Oshawa, Ont., motor truck transport company.

Mrs. Blanchard's husband Albert B. Blanchard was killed on the highway near Otter Lake in Leeds county Dec. 15, 1937 when the cutter in which he was riding was struck by a truck allegedly owned by McCallum and driven by Williams.

A Labor Question

LONDON, Nov. 16.—(CP-Havas).—Ellen Wilkinson, Labor, will ask Prime Minister Chamberlain in the House of Commons to-morrow whether the government used funds from its "hospitality fund" to pay for the reception tendered more than 50 German newspaper correspondents in a large London hotel yesterday.

Yesterday's Deaths

(By The Canadian Press.)

Pittsburgh—Mrs. Richard Beatty Mellon, widow of the financier and mother of Richard K. Mellon, head of the Mellon banking interests.

New York—Mrs. Barbara Porges, 90, known as the "Dean of New York's women politicians."

New York—The Earl of Beauchamp, K.G., 66, a member of the Asquith government from 1910 to 1916 as First Commissioner of Works and Lord President of the Council and once Governor of New South Wales.

Hastings, Neb.—Leslie G. Nunamaker, 49, former major league baseball player.

Rich Labrador Iron Find Made

MONTREAL, Nov. 16 — (CP). — Heavy deposits of rich iron ore, perhaps running to a total potential tonnage of 1,000,000,000, have been discovered in Labrador, Dr. J. A. Retty, chief geologist for the Labrador Mining and Exploration Company, said yesterday. The two-year-old company holds a concession from the Newfoundland Government to explore and geologize about 20,000 square miles.

Dr. Retty said three iron deposits had been located. The chief body at Sawyer Lake was described by the geologist as of exceptionally high grade ore and estimated at 4,000,000 tons.

Another is at Attikamagen, of lower grade but described as having "tremendous" tonnage possibilities. The third, at Ruth Lake, northwest of the others, is high grade. The Ruth Lake showing were found in 1929.

A puzzled Indian who found a peculiar-looking stone brought about the Sawyer Lake discovery. He carried the stone to Dr. Retty, who recognized it for iron ore.

Sawyer Lake is 284 miles north of Seven Islands, Que., on the Gulf of St. Lawrence. It is 245 miles northwest of a settlment called Northwest River, on the Atlantic. Attikamagen is 35 miles northwest of Sawyer Lake.

Dr. Retty said the Sawyer Lake ore runs from 60 to 70 per cent. and that at Ruth Lake from 57 to 64 per cent, making them apparently of a higher grade than any known world deposits. Spanish ore runs to 57 per cent, which is the greatest previously known concentration. The Attikamagen area rates 40 to 50 per cent.

Labor Move Beaten

LONDON, Nov. 16 (CP Cable).—The House of Commons last night defeated the Labor amendment to the address in reply to the speech from the throne by a vote of 341 to 151. The amendment regretted the absence in the speech from the throne of any reference "to the serious problem of unemployment represented by the nearly 2,000,000 men and women who cannot find work."

More than $10,000,000 will be spent by American producers in British film studios in the next twelve months.

MONEY
for profitable expansion

Do not let your business stagnate. Reasonable and sound expansion at the right time often makes the difference between failure and success. A function of this Bank is to help you develop your business—profitably. Consult the Manager of our Branch near you—he will be glad to co-operate with you when a loan will assure the profitable expansion of your business.

THE DOMINION BANK

ESTABLISHED 1871

Peterborough Branch
R. T. E. HICKS-LYNE, Manager

Spectrum Rays Bag Criminals

By Howard Blakeslee
(Associated Press Science Editor.)

NEW YORK, Nov. 16—(AP).—J Edgar Hoover, chief of the United States Federal Bureau of Investigation, told today how the spectrum, the electro-magnetic rays which include light, heat, radio, ultra-violet, x-rays, radium and cosmic rays, can catch criminals.

All except cosmic rays and radium are in daily use. Hoover hints that even cosmic rays will also be useful in detective kits.

A picket knife and cut telephone cord, he said, were sent to the bureau by an eastern police department. They were clues in a burglary. On the knife edge were slight, brown stains. There was not enough stain for chemical analysis.

The spectroscope — number one sleuth of pure science—which detects atoms, was used. It revealed the stains were copper and tin; that there was neither copper nor tin in the blade itself, and copper and tin were the main elements in the severed wire.

Result: Conviction of the suspect who had the pocket knife. He was sentenced to from five to 10 years.

Hoover revealed new crime tracing methods in a review of scientific instruments, published by the American Institute of Physics.

An extortionist he said painted a rock white to mark a pay-off spot. The spectroscope this time saved an innocent man who was suspected. He had white paint in his garage. The atom-seeing eye showed his paint had an itanium base. The extortionist had used zinc base white. The two paints did not come from the same can.

Telltale rings of colored light show whether dirt on a suspect's shoes came from earth at the site of the crime. This is done with a microscope and polarized light, the rays that vibrate all in the same plane.

Clippers are as telltale as pistols if found on a suspect who has used them to cut metal. For: Like the marks that a pistol barrel impresses on bullets, each clipper bites its own microscopic scratch pattern into metal.

Addresses and identification marks which are inked out show up again if photographed with mild heat, or infra-red rays. These are the rays that penetrate fog in photography. The inking becomes a haze through which the original lettering is discernible.

Ultra-violet picks up lines that have been erased. After erasure bits of the original ink remain invisibly imbedded. Under ultra-violet fluorescence, these bits glow like electric light bulbs.

Bear Pays Nightly Visits To Bancroft

(Examiner Correspondence.)

BANCROFT, Nov. 16.—A bear has been seen several nights recently rambling through the northern end of the village, attention being drawn to it by the commotion it caused among dogs. One citizen could have shot at it but was afraid of shooting his neighbor's dog.

The funeral of the late George Bremner was held here yesterday. Interment was made in Mount Pleasant cemetery.

Joseph Hickey of Oshawa spent the weekend with his father, Thomas Hickey of Bird's Creek.

Miss Helen Hagerman left on Tuesday to attend ladies' college at Whitby.

A vacant house on the property of John Anderson in Monteagle township was destroyed by fire of unknown origin on Sunday night.

Rev. Fr. Kennedy of Callender passed through here Monday on his return home after spending a few days in Toronto. He also visited Rev. T. J. Brady at Maynooth.

Miss Clare McAlpine of Belleville spent the weekend at her home here.

Rev. J. Whalen of Brudenell held services in the Roman Catholic church here on Sunday owing to the absence of Rev. L. J. Kennedy, P.P.

Miss Molly Kelly of Belleville spent the weekend with relatives at Maynooth.

Born—To Mr. and Mrs. Fred Delyea, a son.

The war veterans held a show "Three Smart Girls" in the community hall on Armistice night, followed by a dance. A very large crowd attended.

Eastern England Paralyzed By Fog

LONDON, Nov. 16.—(AP).—One of the worst fogs in years covered the eastern part of England, the English channel and parts of France, Germany and the Netherlands today, seriously affecting shipping, aviation and general transportation.

In many places visibility was zero. Ships in the channel reported they were unable to see the water while airplanes from the continent were warned they could not land at Croydon airport and were forced to halt at Southampton.

Two persons were killed and several injured in autcmobile accidents.

Given Five Years

BROCKVILLE, Ont., Nov. 16—(CP).—James Carnerie, alias Robert James Young, 22, of Hamilton, was sentenced here today by Magistrate G. A. Wright to five years in Kingston Penitentiary, with 10 strokes of the strap, after he had been found guilty of armed robbery of George Walsh, clerk in a drug store here.

Carnerie was arrested in the transients' "jungle" here six days after the hold-up.

Nuffield Gift Saves Mine Village Becoming a Derelict

Abercrave, Wales, Nov. 16 (CP)

THIS Swansea valley mining village has been saved from becoming a derelict area.

Its 2,000 men, woman and children depend for their existence upon the working of two coal pits. Closing of the works and unemployment threatened Abercrave because of £50,000 ($250,000) was needed to enable deeper seams of coal to be worked.

Miners offered their savings. They began house-to-house collections. Miners' wives gave hard-earned shillings. A sum of £2,000 was raised. A Swansea coal exporting firm offered £10,000 to keep the pits going.

Then Viscount Nuffield heard of the miners' efforts. Quickly came announcement of a gift of £30,000 from the Nuffield trust, ensuring continued life and industry for Abercrave.

MORE ABOUT—
Haliburton
(Continued from Page 1)

that night," he recalls.

All day Monday he tramped on scaling high rocks, seeking elevation where he might discern some familiar landmark, skirting lakes, fording streams and pushing his way through heavily-bushed swamps.

Monday night, on the wings of a 40-mile-an-hour gale, came a blizzard, one of the worst in years, veteran woodsmen say. Undaunted, the youth rigged a shelter of pine boughs and cedar beneath a huge hardwood tree and "holed-up" for the night.

On Tuesday morning, when the blizzard had finally blown itself out, Jack started again. But now his progress, already slowed by his weakened condition, was further impeded by heavy snow. At times he stepped into snow-filled holes up to his waist.

He Meets a Hermit.

Then came the "break" he had been sure was just around the next tree stump. He met the "hermit," Sam Bailey.

"His beard hung down to here," said Jack, pointing to his stomach. "His hair was two feet long. When I got to know him better, he told me he hadn't shaved or had his hair cut for ten years."

At first, the chance meeting with the "hermit" didn't look too promising. The bearded one was carrying a rifle, and made it quite clear he wanted nothing to do with strangers.

But the boy, by this time glad to see any human being, bearded, rifle-carrying or otherwise, talked both persuasively and successfully. Soon he was invited into the "hermit" shack, and because the bearded Olster was not feeling well—Jack thinks he is getting pneumonia—the youth prepared breakfast for both of them.

After a rest, young Ringland was ready to start on his way again, but beofre he left, Sam Bailey gave the directions as to how to get out to Head Lake, eight miles from Norland. Then, as a parting gesture, he produced his entire wealth—six cents—and insisted that the boy take it with him.

An hour or so later, Jack reached Head Lake, was given food and rest at the farm home of William Bailey and finally was brought to Dr. Millyard's office at Coboconk.

MORE ABOUT—
Charges Are
(Continued from Page 1)

any incident in which political interference had been brought to bear on provincial officers.

Constable Called.

Constable David Silvester, for eight years at the Peterborough station of the Provincial Police, declared he never had received instructions to deal leniently with liquor offenders, or been approached by any political person.

He said he had more prosecutions out of North Monaghan Township than any other township in Peterborough County, action having been taken in every case in which a complaint had been made.

He was supported in this contention by Inspector S. Gaigner, in charge of district headquarters at Belleville, who stated he never had received any instructions to be lenient with liquor offenders. He branded as untrue any statement that police were powerless against rackets in the township.

Chief Inspector Frank Elliott, of the Liquor Control Board, said the Attorney-General last year had issued instructions that there was to be no intefference of any kind with law enforcement and the instructions had been adhered to.

Constable F R. Jarvis of the criminal investgation bureau, told of making an investigation in the township following Johnston's speech and found nothing to support the charge.

General Williams adjourned the inquiry until late today when he will bring in his findings.

Britain Seeks 2 Million In Radium May Buy It In Canada

WALSALL, England, Nov. 16. — (CP Cable.)—Walter Elliot, Minister of Health, to-day disclosed the government was negotiating for the purchase of £500,000 ($2,500,000) worth of radium—possibly Canadian radium.

Elaborating on the government's cancer plan announced in the House of Commons, Dr. Elliott said the Radium Trust, which would handle the purchase after the cancer bill has been passed by Parliament, presumed tenders would be asked in the open market.

The minister added: "There is certainly a possibility of Canadian radium being purchased—we previously have been supplied from that Dominion."

The new scheme aims at making available throughout England and Wales modern facilities for diagnosis and treatment of cancer, which annually takes 70,000 deaths in the two countries.

Cheese Quotes Produce and Livestock

MONTREAL PRODUCE

Butter and cheese prices eased slightly in quiet trading on open produce markets at Montreal Tuesday. Price of first-grade eggs remained the same at 46c, the Dominion Department of Agriculture reported. Transactions in other sections were slow and prices mostly unchanged.

Creamery butter prints to retailers sold for 23 to 23¼c a pound and solids 22½ to 22¾c. Western butter delivered in Montreal was offered at 21½c. Quebec No. 1 pasteurized in wholesale jobbing lots was 22c for fresh and 21¾c for No. 1 regraded. Receipts: 48 boxes.

Ontario white and colored cheese sold at 12¾c a pound, while Quebec white was 12¼c, and Quebec colored 12½c. Receipts: 1,192 boxes, including 500 for export.

Graded egg shipments in used free cases were offered at 46c a dozen for A-large, 40 to 41c for A-medium, 32 to 33c for A-pullets, 26 to 27c for B-large, and 21c for C. Receipts: 971 cases.

Potatoes.—Quebec No. 1, 80's, 95c to $1; No. 2, 80's, 65 to 80c; No. 1 N. B., 80s, $1.05 to $1.10; No. 1 P.E.I. Mountains, 90's, $1.25 to $1.35; No. 1 P.E.I., white, 80's, $1.20 to $1.30.

MONTREAL FLOUR AND FEED

Cash grain: No. 1 Northern wheat 71¾c; No. 2, 68¾c; No. 3, 64¾c; No. 3 C.W. oats, 35c; No. 1 feed, 34¼c; No. 3 C.W. barley, 45¼c per bushel basis track, Montreal exstore born being "in bond."

Spring wheat flour—First patents, $5.15; second patents, $4.65; bakers' patents, $4.45; a barrel in 98-lb. jute bags, delivered Montreal freight points.

Winter wheat flour. — Choice grades in carlots, a barrel, new, to arrive, $2.95 to $3; choice grades in broken lots, a barrel, new, to arrive, $3.05 to $3.20.

White corn flour.—Per barrel, in jute bags, delivered to the trade, in carlots, $4.10; in broken lots, $4.40.

ONTARIO GRAIN

Approximate prices track shipping point—Wheat, 54 to 56c; oats, 24 to 25; barley, 30 to 32c; corn, 38 to 40c; rye, 38 to 40c; buckwheat, 36 to 38c; malting barley, 43 to 44c; milling oats, 25 to 26c.

TORONTO CHEESE

TORONTO, November 16—(CP)—Wholesale cheese prices were steady to-day with dealers buying large, colored, paraffined and government grades at 13¾c.

Wholesalers offered cheese to retailers at the following unchanged to lower prices: New, large 14¾c; twins, 15c; triplets, 15¼c. Old, large, 21c; medium, 20c.

TORONTO POULTRY

TORONTO, November 16—(CP)—Wholesale poultry prices supplied by United Farmers Co-operative Co. to-day were: Broilers, 1¾ to 2½ lb., live 15c; dressed, 20c. Chickens over 5 lb., live 14c; dressed 18c; 4½ to 5 lb., live 13c; dressed 17c. Under 4½ lb., live, 12c; dressed, 16c.

Hens over 5 lb., live, 13c; dressed 17c. 4 to 5 lb., live, 12c; dressed, 15c; 3½ to 4 lb., live, 10c; dressed, 13c; 3 to 3½ lb., live, 9c; dressed, 12c. Old roosters over 5 lb., 9c; dressed, 12c.

B grade poultry 2 cents per pound less than A grade.

TORONTO PRODUCE

TORONTO, November 16—(CP)—Wholesale prices (United Farmers Co-operative Co.) to-day were:

Eggs.—Grade A-large, doz., 40c; grade A-medium, 34c; pullets, 28c; grade B, 24c; grade C, 19c.

Churning Cream. — No. 1 lb., 21c; No. 2 lb., 18c.

Butter.—No. 1 solids, lb., 21¼c; No. 2 solids, 20¼c; No. 1 prints, 22¼c; No. 2 prints, 21¼c.

Potatoes—Bag, f.o.b. in Toronto: New Ontario, 90c.

Mill Feed. — Bran, $18; shorts, $20; middlings, $24.

FRUIT AND VEGETABLES

TORONTO, November 16—(CP)—Wholesale prices on fruit and vegetables were unchanged to-day with the following exception:

California grapes, Red Emperors, $2.25.

BACON-HOG MARKETS

TORONTO, November 16—(CP)—Dressed - weight bacon-hog prices were down 25 cents at London today and up the same amount at Stratford. Liveweights fell 10 cents at Brantford, with other markets reporting steady prices.

Liveweights.—Peterborough, $7.65; Brantford, $7.50; Hull, $7.60.

Dressedweights. — Peterborough, $10.20; Barrie, $10.35; Hull, $10.45; London, $9.75; Kitchener, $9.75; Stratford, $10.

BUFFALO LIVESTOCK

BUFFALO, N.Y., Nov. 16—(AP).—Hogs, 600; good and choice 180 to 230 lbs., $8.15 to $8.25; averages 200 lbs. and under at outside price; 240 to 250 lbs., mainly $8.15; trucked-ins 180 to 200 lbs., $7.85 to $8; packing sows, $7.25 to $7.50.

Cattle, 250; Canadian heifers at inside price; fleshy dairy type cows, $5.50 to $5.75; lightweight bulls, $5 to $5.85.

Calves, 100; good and choice, $12; plain and medium, $8.50 to $11.

Sheep, 800; good to choice, $9.25 to $9.75; medium and mixed, $7.25 to $8.75; fat ewes, $3.65 to $4.

MORE ABOUT—
Campbell
(Continued from Page 1)

Pressed for details, Campbell said the police officer was "in Hammond's office," referring to the office of Inspector Hammond of the criminal investigation department of the Provincial Police, who has been in charge of the bank hold-up investigation.

Everett McKibbon, 44, of Windsor pleaded guilty to a charge of assisting Harold J. Moore of Windsor to escape, knowing that Moore was sought by the police in connection with the holdup.

Sentence has not yet been passed on either prisoner and it is expected that they will be remanded a few days for sentence.

The charge of armed robbery and thefty of $3,915.90, certain insurance papers and a Royal Bank seal from the Mount Brydges bang was also read to Harold J. Moore, who is 37 years of age.

He elected to reserve his plea and elected trial by judge and jury. The count then proceeded with his preliminary hearing which was still underway as the noon adjournment was made.

Eight Brought to Court

Eight prisoners held in connection with the bank holdup were brought from the jail to the county court for the trials today.

They are: Melville Campbell, Everett McKibbon and Harold Moore mentioned above and Raymond Quinton, 40, of Windsor charged with armed robbery; John D. Donaghue, 33, Windsor, held as a material witness; Kathleen Byrne, 22, of Windsor and Hull, Quebec, held as material witness; Florence Donaghue, 37, wife of John D. Donaghue, of Detroit and Mrs. Jean Crumb, 27, of Windsor, both facing charges under section 574 of the criminal code under which McKibbon was charged.

This was the first time Miss Byrne has appeared in court since her arrest when police raided the Windsor apartment of Campbell and found her living with him.

Quinton, Moore, McKibbon and Donaghue were brought over together, all on a chain and under police guard.

Campbell was brought over separately by provincial constable L. L. Shipley who lead him hand-cuffed on a short chain.

The three women were brought over following the four men but were not handcuffed.

Campbell was kept separate from the other prisoners in the court and Donaghue did not actually appear in court, but was held outside the courtroom.

Herring Running

MEAFORD, Ont., Nov. 16.—(CP).—The herring run is on at this Georgian Bay port and fishermen report the largest catches in years. Ten-year-old Doug Free can vouch for it. He hooked 80 fish after school the other day.

MONTREAL POULTRY

Poultry prices per lb.: Chickens, 5 lbs. up, frozen, milkfed A, 24 to 27c; selected B, 22 to 25c. Turkeys, 12 lbs. up, A, 29 to 32c; B, 27; 10 lbs. down, A, 25 to 26c; B, 23 to 24c; C, 20. Fowls, 6 to 8 lbs. up, A, 20 to 23; B, 21.

(Poultry prices nominal).

TORONTO LIVESTOCK

TORONTO, November 16—(CP)—Cattle sold readily at strong prices on Toronto Livestock Market today. Calves and sheep were steady with lambs firm. No hog price was set by early afternoon. Cattle holdover from Tuesday was 200 head.

Receipts reported by the Dominion Livestock Branch were: Cattle, 970; calves, 220; hogs, 1,180; sheep and lambs, 830.

Small lots of weighty steers sold at $5 to $6.50. Butcher steers and heifers traded at $4 to $5.75. Good butcher cows were $3.50 to $3.85, with canners and cutters mostly $2.25 to $2.50.

A few bulls traded at $3.50 to $4.10. Fed calves ranged from $6 to $9. Good stockers made $5 to $5.25 with common downward to $4.

Choice veal calves were priced at $10 to $10.50, with common heavies downward to $5. Grassers brought $4.50.

Previous close on off-truck bacon hogs was $7.75 to $7.85.

Good ewe and wether lambs were $8, with a few choice between $8.15 and $8.35. Bucks and heavies were $6.75 to $7.25. Culls moved at $6 to $6.50. Some sheep ranged from $2 to $4.

WINNIPEG GRAIN.

WINNIPEG, Nov. 16 (C.P.). — Weakness at Liverpool gave Winnipeg wheat futures an easier tone today and prices sagged for the first time in four sessions. Minor commission house selling developed early and values were ⅞ to ½ off at the close, November 59¾, December 59¼, May 62 to 62⅛, and July 62¾ to ⅞ cents.

Export business was estimated at 500,000 bushels although it was difficult to confirm in the pit. Offerings thinned as the session advanced and a little support came into the market attributed to export interest. Country marketings yesterday totalled 585,000 bushels against 294,000 bushels a year ago.

Liverpool reacted to lack of cash wheat demand and renewed offerings of cheaper wheat by exporters.

Yesterday's Quotations.

Wheat—	Open	High	Low	Close	Prev. Close
Nov.	59⅞	60¾	59⅝	60¾	59⅝
Dec.	59½	60¼	59⅛	60	59
May	61⅞	62⅞	61¾	62⅝	61½
July	62⅛	63½	62⅜	63⅜	62⅝
Oats—					
Dec.	27⅜	27⅝	27⅜	27⅝	27¼
May	28	28¼	27⅞	28⅛	27¾

MARKET QUOTATIONS

Quotations Complete To Closing Time

Toronto Mining

Biggar and Crawford

	High	Low	Close
Aldermac	53¼	—	—
Amm	13	—	—
Augite	33½	—	—
Arntfield	15	—	—
Buffalo Ank	14¾	—	—
Beatty	136	—	—
Bidgood	27	—	—
Base Metals	31	—	—
Bankfield	34	32¼	32¼
Braiorne	960	—	—
Bobjo	26	21¼	22
Brown Oil	24	—	—
Chesterville	125	120	120
Calgary-E	215	—	—
Coniarium	154	150	150
Central Pat	245	240	240
Coast Cop	260-300		—
Can Malartic	95	93	93
Chromium	60	—	—
Castle	105	—	—
Davies	29	—	—
Dome	32	31¾	31¾
Eldorado	244	230	232
East Mal	223	215	216
Falconbridge	560	—	—
Francoeur	25	—	—
God's Lake	35	—	—
Gunnar	65	—	—
Goldale	20½	—	—
Gillies	12	—	—
Home Oil	110-118		—
Hard Rock	180	176	176
Harker	10¼	—	—
Hollinger	14¾	—	—
Hudson Bay	33¾	—	—
Howey	25-7		—
Jacola	11¼-12		—
Jellicoe	12½	—	—
Kirkland Lake	125	120	120
Kerr-A	166	160	160
Little L Lac	287	280	281
Leitch	70	69	69
Lakeshore	50¾	—	—
Noranda	81	—	—
Moneta	140	135	135
Madsen	37	—	—
McIntyre	51	—	—
Macassa	530	—	—
MacLeod	310	—	—
Mining Corp	220	—	—
McKenzie	128-35		—
McWatters	77	—	—
Naybob	42	—	—
O'Brien	295	290	290
Oro Plata	55	—	—
Okalta	109	—	—
Omega	51	—	—
Payore	3	—	—
Paymaster	53	50	50
Preston	140	—	—
Pickel Crow	520	—	—
Perron	150	—	—
Pioneer	249	—	—
Powell	228	—	—
Pend Oreille	210	200	200
Premier	220-230		—
Pamour	450	—	—
Reno	23	—	—
Roche	8-8¼		—
Sherritt	152	140	142
Siscoe	150	—	—
San-Antonio	123	—	—
Sudbury Bas	280	—	—
Sullivan	93	91	91
Sylvanite	330	—	—
Sladen	67	—	—
Stadacona	47	—	—
Tech Hughes	465	—	—
Uchi	145	—	—
Ventures	550	535	535
Waite Amulet	865	815	830
Wright H	775	—	—
Lapa	33-5	—	—

Toronto Stocks

Leeming and Leeming

	High	Low	Close
Abitibi	3¼	3	3
Abitibi Prfd	27½	25	25
Beauharnois	3¼	3½	3¼
Bell Tel	167¼	167	167¼
Brazilian	11	10¾	10¾
Brews & Dist	4½	4¼	4½
Brew Corp	128-165		—
Brew Corp Prfd	20½	—	—
Bakeries	16	—	—
B A Oil	21½	21½	21½
B C. Pow A	29	—	—
Burt F N	27¾	26½	26½
Build Prod	58	—	—
Can Bud	4-4¾		—
Can Bread	4¼-5		—
Can Cement	8¾-9¾		—
Can Car & F	17½	16	16
Can Dredge	27½	23	23
Can Malting	34¾	34	34¾
Can Pacific	6½	6¼	6¼
Can Alc A	3¼	3	3¼
Cons Paper	8¼	7¾	7¾
Can Oil	14	—	—
Cockshut	8¼-8¾		—
Con Smelt	64¼	63	63
Can Canners	4¼-5¼		—
Dom Bridge	38½	38	38
Dis Seagrams	22½	21½	21¾
Dom Stores	6½-7		—
Ford A	24	23¾	23¾
Fanny Farmer	21¾	21½	21¾
Con Gas	177	175½	175½
Gyp L & A	7	6¾	7
Gen Electric	225 ask		—
Gen Steel W	8¾	8¾	8¾
Ham Bridge	6¼-8¼		—
Honey Dew	25-50		—
Imp Tobacco	15½	15¾	15½
Imp Oil	18	17¾	17¾
Int Pete	28½	28	28
Int Util A	6½-9		—
Int Util B	60-90		—
Laura Secord	13¼	13	13
Loblaws A	25	24¾	24¾
McColl-Front	7¾	—	—
Hont L H & P	30¾-31		—
Massey-Harris	7¼	6¾	6¾
Massey-Harris Pref	52-56		—
Nickel	55¼	53½	53¾
Page Hersey	104¾	—	—
Press Metals	21½-23½		—
Rogers-Majestic	2¾	2½	2½
Stand Paving	3	2¾	3
Shawinigan	20½	20¼	29½
Steel of Canada	74½	74	74
C Vinegars	15½	—	—
C Wineries	3¼	3	3
Westons	12½-13		—
Walkerville Brew	140-190		—
Walkers	53½	51½	51½
Walkers Pref	20	—	—

New York Stocks

Biggar and Crawford

	High.	Low.	Close
Atchison	42	41¼	41¼
Amer Can	98½	—	—
Amer Smelters	56	55¼	55¼
Amer Rad	17⅝	16⅞	16⅞
Am Tel & Tel	149⅝	148¼	148¼
Am Roll Mills	24¼	22½	22½
Anaconda Copper	36⅞	35⅝	35⅝
Balt and Ohio	7⅞	7⅝	7⅝
Beth Steel	76½	73⅝	73⅞
Crown Zeller	14¼	—	—
Can Pacific	6¼	—	—
Chrysler	85¼	82¼	82¼
Col Gas	7⅞	7⅛	7⅛
Cons Oil	9	—	—
Cons Edison	32	31¼	31¼
Dupont	149¼	146¼	146¼
Elec Bond & S	12½	11½	11½
Gen Electric	45⅞	44¾	44¾
Gen Motors	51½	50	50
Goodyear	34⅞	33¼	33¼
Int Nickel	55	53¼	53⅛
Int P & Paper Pref	50⅝	47½	47½
Kennecott	46¼	44⅝	45
L.O.F. Glass	55⅜	—	—
Bendix	23¼	22¼	22¼
Int Harvester	65½	63	63
Mont Ward	51⅜	50	50
N.Y. Central	20⅜	19½	19½
North American	23	21⅞	21⅞
Pack. Motors	5¼	—	—
Penns. Rlwy.	23	22½	22¾
Radio Corp.	8⅜	8¼	8¼
Republic Steel	25½	23¾	24
South. Pacific	20⅝	19¼	19½
Standard Brands	7½	—	—
Std. Oil of N.J.	53¾	52¾	52¾
Studebaker	8½	—	—
Timken Roll. B	53	52	52
Union Pacific	95¾	95⅝	95⅞
United Corp.	3⅞	3¾	3¾
U.S. Steel	69½	66⅝	66⅞
Westinghouse	122¼	118½	118½
Yellow Cab	20½	19½	19½

Grain Quotations

Leeming and Leeming

CHICAGO

	July	Dec.	May
High	66⅛	64	66¼
Low	65⅝	63½	65½
Close	66-66⅛	63¾	66⅛-¼

WINNIPEG

	July.	Nov.	Dec.	May
High	63¼	—	59¾	62⅝
Low	62⅝	—	59¼	61⅞
Close	62⅞	59⅞	59¼	62⅛

LIVERPOOL CABLES

Due—⅝ to ½ higher.
Open—⅜ to ⅝ lower.
Close—1⅛ to ½ lower.

MORE ABOUT—
Hubbell
(Continued from Page 6)

plead, said: "I have no option but to plead guilty."

Hubbell was remanded for one week, for sentence on both charges. Miss Symes was not present, being ill at Port Perry.

On charges of obtaining the car by false pretences, J. Norval Wilson, general manager of the Motor Sales, told how Hubbell had represented himself as a physician from Timmins and purchased a new car on which he paid a $500 instalment by cheque, later found to be worthless. Spurious references by well-known persons in Northern Ontario were offered by Hubbell as a guarantee of good faith.

During a recent storm in Yucatan, Mexico, nearly half the corn was destroyed.

Hog Quotations In Peterborough

WEDNESDAY, NOVEMBER 16

Canada Packers quote:

Hogs. — Live (delivered), $7.50; dressed weights, $10.

No. 1 sows, 2c off bacon prices.

Cream—No. 1 (off truck), 20c; No. 1 (delivered), 21c.

Special, 1c per pound premium.

Eggs—Large, 35c; medium, 30c; B grade, 20c; C grade, 18c; pullets, 24c.

Dealers quote:

Grain prices. — Fall wheat, 55c; spring wheat, 52c; rye, 35c; oats, 25 to 28c; malting barley, 43c; feed barley, 35c; buckwheat, 38c.

1832 1938

Understanding

Knowledge and sympathetic understanding of the particular problems of each local community have aided this Bank in attaining its position as an important factor in the development of Canada's agricultural resources.

World-wide facilities in every department of banking

The BANK of NOVA SCOTIA

OVER A CENTURY OF BANKING SERVICE

3812B

Two Types Of Anglers Come To Fish In Ontario Streams

OTTAWA, Nov. 16 (CP)—Far-reaching proposals for improving the fish and game resources of eastern Ontario and western Quebec will be submitted to the provincial and Dominion governments at a meeting to be held here Nov. 21, James McCuaig, secretary of the Fish and Game Protective Association of Fontiac, Papineau, Gatineau and Hull counties in Quebec, announced yesterday.

D. J. Taylor, Ontario deputy minister of game and fisheries, and Charles Fremont, superintendent of the Quebec Fish and Game branch, will be present as well as representatives of the Dominion mines and resources department. Comprehensive schemes for game sanctuaries will be presented to these officials. Representatives of the Renfrew County Fish and Game Association will participate.

Taking stock of the tourist business in the Ottawa valley and the Gatineau hills, officials of game associations in both provinces have been impressed with the need of conservation if tourists who travel long distances to this supposed paradise for fishing and hunting are to go home satisfied with their catch or bag of game.

It is only by satisfying the customers will tourists come back year after year to the same lakes, game association officials say. They regard fishermen as a particularly desirable type of visitor because they usually stay a week or two and spend much for guides and accommodation.

Two Types of Angler

Anglers come in two types—the dyed-in-the-wool one who will travel almost any distance and undergo great inconvenience to have good fishing in the great open spaces. The other type is not energetic. He likes to motor to a convenient lake or river, enjoy a day or two fishing and return. The automobile and the improved roads have caused a great increase in the latter type.

The rush of spasmodic anglers to easily accessable lakes and rivers brings about an increasing problem of keeping the waterways near good highways stocked with fish. The situation in connection with duck hunting is much the same.

One plan which is being prepared for the Quebec government is to divide the fish and game districts in Pontiac, Papineau, Gatineau and Hull counties into blocks 20 miles square and in the most suitable point in each block, as near the centre as possible, provide a fish and game sanctuary of four square miles. In these sanctuaries no fishing would be allowed and the fish developing there would form a continual and natural source of supply to the streams leading out of the sanctuary and ensure good fishing in the other parts of the block.

The effect of hydro development on fish and game resources will also be considered at the Ottawa meeting. Many claim that the regulation of water levels for power development purposes without regard to the effect on fish life is working serious injury on the fish resources of the rivers and lakes so regulated.

The provincial governments will be asked to study this question.

The Dominion government will be asked to make a bird sanctuary of 2,500 acres at the north end of Calument Island on the Ottawa River where ducks and geese flying south could rest without being killed. Plans for sowing large quantities of wild rice, wild celery and pond weed seed will also be up for consideration.

FRASERVILLE

The Fraserville W.A. held their monthly meeting in the hall with ten ladies present. One of the bale quilts was finished, and clothes were brought for the bale to be sent to the West in the near future. Those present included Mesdames Wood, Kidd, Seabrook, Pue, Oulette, Lush, Moncrief, Horton and Moffatt.

Mr. and Mrs. H. North and Mrs. Frank Kidd and son Ronald of Detroit, spent the weekend with Mr. and Mrs. B. Seabrook.

Mr. Clifford Wood of Verona spent the weekend with his parents here.

Reeve W. A. Wood left on Monday for Cobourg to attend County Council.

Mr. and Mrs. Richard Moncrief and Keitha McIlroy were visitors last week at the home of Mr. Kenneth Syer, Cavan.

Miss Audrey Hennessey of Peterborough, was a Sunday visitor with Mr. and Mrs. Hennessey.

Quick Relief for **DEEP RASPY COUGHS** *(DUE TO COLDS)*

If that cold has caused throat or bronchial irritation, put a small lump of Vicks VapoRub on your tongue and let it melt. Feel VapoRub's medication bathe the irritated membranes as it slowly trickles down your throat—bringing comforting relief—where you want it—when you want it. Next, melt a spoonful of VapoRub in a bowl of boiling water. Then breathe in the steaming medicated vapors for a few minutes. As these vapors work their way down through the irritated air-passages, they loosen the phlegm and ease the cough. The relief that VapoRub brings will delight you.

VICKS VAPORUB

Ask For Addition

LEAMINGTON, Ont., Nov. 15.—(CP).—The H. J. Heinz Company has presented an agreement to Leamington town officials promising to build a $100,000 addition to their plant here within five years if the electors in January will vote the firm a fixed assessment of $800,000 for 10 years.

Civic officials will decide shortly whether the question will be placed before the electors.

Institute Meets In Handley Home

(Examiner Correspondence.)

MILLBROOK, Nov. 16—Mrs. Percy Handley was hostess for the November meeting of the Women's Institute held at her home, King street east, on Saturday at 8 p.m., sixteen members being present, and eight visitors.

The chair was taken by the president, Mrs. R. J. McKnight, and the secretary, Mrs. J. W. Hilton, reported two dollars given to the fund for crippled children, and $5.85 cleared from the booth at the school fair. Correspondence included an appeal from the Canadian Red Cross for help with the fire sufferers' fund for the north, circulars from the government referring to preventive measures for infantile paralysis, and the necessity of applying at once for the usual government grant of $3.00.

It was decided to send a delegate to the W. I. convention, held this week in Toronto from Wednesday to Friday, the first vice-president, Mrs. E. C. Richards, being appointed, with Mrs. D. Olan as alternate.

Th treasurer, Mrs. M. Ball, reported a balance on hand of $28.18, and it was decided to open an account of one dollar at the local bank for a new baby, born to an Institute mother, this being the usual custom. It was also decided to pack the usual Christmas Cheer baskets, donations to be received at the December meeting. Mrs. J. R. Eakins reported for the committee appointed to interview F. C. Scott, regarding any contribution the Institute might make toward the new building which he is equipping as a public rest room, and lavatories, and is donating to the village, filling a much-needed requirement. The matter of a radio was discussed, and other ass. tance, the Institute to do some definite thing to help when it is known when action will be best in the matter.

The first vice-president then took charge of the program, which included readings by Mrs. B. L. Richards, and Mrs. W. E. Ball, the demonstration on "Buymanship", by Mrs. H. J. Armstrong, being postponed until a later date owing to the lateness of the hour.

A pleasant surprise was provided for Mrs. W. Edmund Ball, a bride of recent weeks, when Mrs. Richards read an appreciative address, and Mrs. R. J. McKnight presented her with a crystal relish dish, set in silver. The recipient of the gift replied suitably, and the meeting was dismissed with the National Anthem.

Sailors Scale Masts As Ship Sinks

Three fishermen lost their lives in an effort to reach shore when the motor lugger SCH 102 sprung a leak during a gale in the North Sea and foundered off Scheveningen, Holland. Eleven other members of the crew clambered up the mast LEFT, for safety and were taken off the rapidly sinking craft by a lifeboat. The lifeboat, shown here approaching the domed craft, battled the storm for two hours before they were able to rescue the endangered sailors.

Peter Fraser Dies

TORONTO, November 16—(CP)—Peter Lyndon Fraser, 57, vice-president of General Fuels, Ltd., died at his home today following a lengthy illness. Native of Winchester, Ont., Mr. Fraser was educated at Kemptville and University of Toronto.

HALL'S BRIDGE

Mr. and Mrs. Sam Wood and Ted, accompanied by Mr. and Mrs. Everett Graham and Donald, spent the Armistice Day holiday with relatives near Oshawa.

Mr. and Mrs. John Elliott visited Mr. Elliott's sister, Mrs. M. Shaw, on Armistice Day.

Mrs. Mark Chesser (nee Gloria Barr) has been spending a short vacation with her parents, Mr. and Mrs. M. Barr.

Mr. John Shearer, who recently underwent an operation at Nicholls Hospital, is making a satisfactory recovery.

Mr. M. Barr, Mr. Frank Edwards and Mr. Sam Wood were present at the Remembrance Day gathering of veterans at Lakefield on Friday evening, November 11.

Love Of Books, Real Gift Of Fairies Lord Tweedsmuir Believes

OTTAWA, Nov. 16—(CP)—Adult education will aid national unity in Canada "for education provides that common denominator which builds up a national spirit," Lord Tweedsmuir told the Canadian Association for Adult Education last night. The association's annual meeting continues today.

"The basis of adult education is the wide diffusion of good literature," he said. "Much can be done by special classes; much can be done by correspondence; but in the long run it is books which are the principal instruments. You have achieved your task when you have made the reading habit universal. Anyone who reads in the true spirit will in time find his feet in the world of literature and be able to digest what he acquires.

"If there is one good gift which the prairies can give a man at his cradle, it is the love of books. I have always been what is called a great reader and I can honestly say I have never been bored in my life.

"Whatever our private tastes and idiosyncracies there is some corner in the world's literature where they will be amply satisfied. It is the business of everyone who has the education of the people at heart to help them find it."

Lord Tweedsmuir said the world is full of new ideas which have unsettled and sickened the body politic. There was only one cure for the sickness and that was a wider education.

Dr. E. A. Corbett of McGill University, director of the association, reported a rapidly increasing interest in adult education. Pamphlets and talks had furthered the aims of the association. Research and experimental work in educational surveys and regional conferences had brought results.

The association in co-operation with the National Film Society was considering establishment of a film bureau for production and distribution of non-theatrical films presenting Canadian life.

Floodlight Raid

HAMILTON, Ont., Nov. 16—(CP)—While crowds passed the Brodey Draimin store last night, thieves stepped into the show window beneath the glare of floodlights, stole coats worth $1,000 and escaped. The men reached the valuable display by jimmying a small door at the rear of the window.

Does YOUR System Make Excess Acid?

Acid Indigestion, Colds, Headaches, Bilious Attacks, Constipation OFTEN START THIS WAY

Some people are what are known as acid-makers. They can't help it—*and often they don't know it.* The results of an excess of acid may *seem* just like ordinary stomach trouble — but they can't be put right by ordinary stomach remedies! Excess acid may be the reason why *you* wake up flat, sour, bleary-eyed, bilious — *and* the reason why fierce purgatives only leave you in the grip of a weakening habit and the same old symptoms.

But there's one thing that acid can't face. That's the neutralizing power of Vange Salts, the alkaline remedy with the *natural* mineral spa action. A teaspoonful in warm water surges through your system just like the medicinal spring water far away in England where Vange Salts come from. Excess acid is neutralized quickly, painlessly. Your blood is purified of poisons. Your sore stomach walls are soothed. And that mass of hard, poisonous waste matter lying in your intestines is softened gently, *naturally*, and passed out of your body. *Then* do you feel good! It's marvellous! But the most marvellous thing is that Vange Salts are only 60 cents a tin! At your druggist now—but if you're wise, on *your* bathroom shelf tonight! (Advt.)

The TEA *nobody* LEAVES

LYONS TEA

BLUE LABEL HALF 35¢ POUND

J. Lyons & Co. (Canada) Ltd. Toronto & Montreal

Rubber Footwear Prices 15 to 25% Lower than Last Year

NEILL'S recommend FIRST QUALITY LIFEBUOY BRAND—N.B. (A manufacturers' RUBBER WAR makes these low prices possible. BUY NOW! It is not known when this RUBBER WAR will end, necessitating HIGHER PRICES. Compare every item with last year's prices)

Men's Spat Clog RUBBERS

Narrow or full fitting. Sizes 6 to 12 ..... **95c**
Last year's price, 1.10
Same style with lower edge
Last year's price, 1.00

MISSES' AND CHILDREN'S REGULAR
Black Rubbers
Sizes 4 to 10½ and 11 to 3. Price **55c**
Last years price, 59c

WOMEN'S REGULAR PLAIN
RUBBERS
All lasts and all heels. Price **59c**
Last year's price, 69c

MISSES' AND CHILDREN'S BLACK OR BROWN WOOL LINED RUBBER
RAINETTES
Sizes 4 to 10½ and 11 to 3. Price **95c**
Last year's prices 1.15 & 1.19

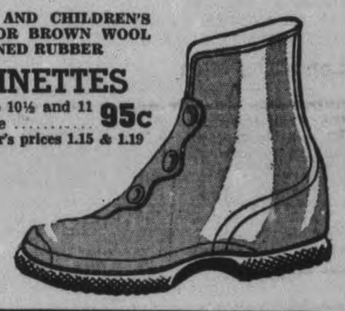

Misses' and Children's 3-Buckle Black Cashmerette
GOLOSHES
Warmly lined.
Misses' sizes, 11 to 3 ..... **1.65**
Children's sizes, 6 to 10½ **1.49**

CHILDREN'S WHITE RUBBER
RAINETTES
Warm linings that keep them cozy. 3 dome style.
Sizes 5 to 10½. Price **1.25**
Last year's price, 1.45

CHILDREN'S BROWN AND WHITE
RUBBERS

Sizes 4 to 10½. Price **65c**
Last years price, 85c
Misses' sizes, 11 to 2. Price **75c**
Last year's price, 95c

MISSES' and CHILDREN'S
Motor Boots
Black or brown velvet, fur trimmed and warmly lined. Sizes 8 to 10½ and 11 to 3. Price **2.25**
Last years' price 2.75

MEN'S, BOYS' and YOUTHS' REGULAR
RUBBERS
Styles to fit all shoes.
Men's sizes 6 to 12 Price **69c**
Last year's price, 79c
Boys' sizes, 1 to 5. Price **59c**
Last year's price, 69c
Youths' sizes, 11 to 13. Price **49c**
Last year's price, 59c

WOMEN'S RUBBER
GOLOSHES
2-dome, black or brown rubber, net or fleece lined. All heels and lasts.
Sizes 3 to 10. Price **1.00**
Last year's price, 1.25

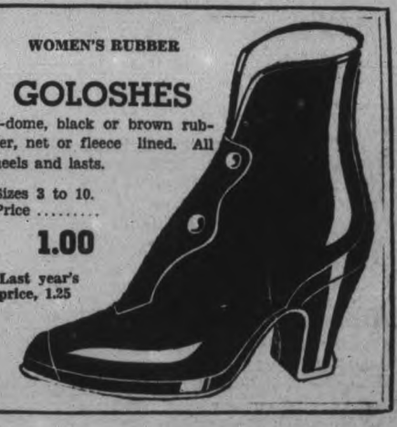

Women's Motor Boots

Black or brown shoe, velvet sheared or long fur. All heels. Sizes 3 to 9.
2.35
Last year's price, 2.95
With the velvet to the sole.
2.49

MEN'S AND BOYS' BLACK CASHMERETTE
OVERSHOES
At new low prices in one and two-buckle styles.
Men's 1-buckle. Sizes 6 to 12. Price **1.29**
Last year's price, 1.69
Boys' 1 buckle. Sizes 1 to 5. Price **1.25**
Men's 2 buckle. Sizes 6 to 12. Price **1.75**
Boys' 2-buckle. Sizes 11 to 13, and 1 to 5 ..... **1.69**

MEN'S AND BOYS' RED SOLE
Rolled Edge RUBBERS

Stronger rubbers that will give extra wear.
Men's sizes, 6 to 12. Price **79c**
Last year's price, 89c
Boys' sizes, 1 to 5. Price **69c**
Last year's price, 79c
Youths' sizes, 11 to 13. Price **59c**
Last year's price, 69c

SIX EYELET
Work Rubbers
Men's, boys' and youths'. Good, strong black rubbers with rolled edge red soles and solid heels.
Men's sizes 6 to 12. Price **1.69**
Last year's price, 1.99
Boys' sizes, 1 to 5. Price **1.39**
Last year's price, 1.69
Youths' sizes, 11 to 13. **1.29**
Last year's price, 1.49

Phone 325

R. NEILL LTD.

350-54 George Street
Prompt Delivery

If ordering by phone – order adults ½ size la rger and children's full size larger than shoe. Also state whether n arrow or wide toe.

The Examiner

The Peterborough Examiner, published each evening by Peterborough Examiner, Limited. Office Hunter and Water Streets, Peterborough Ont

Subscription Rates: 15c per week in City of Peterborough delivered by carrier.; $6.00 per year by mail to outside points.

Members: Canadian Press; Audit Bureau of Circulation; Canadian Daily Newspaper Association; Empire Press Union; Ontario Provincial Dailies Association.

H. L. GARNER, Managing Director.

A. B. KENNEDY, Managing Editor.

TELEPHONE 1600.

Private Branch Exchange to All Departments.

WEDNESDAY, NOVEMBER 16, 1938

Should Change The Bylaw

At the time a fatal accident occurred at the railway crossing on Water Street the Examiner stated there should be a revision of the civic bylaw which expressly forbids the blowing of a train whistle within the city limits. This paper still believes that should be done. The exact wording of the bylaw is very definite as it stands at present. This way:

"No person shall within the limits of the city of Peterborough blow or sound or cause to be blown or sounded the whistle of any locomotive engine when such locomotive engine is approaching any highway crossing at rail level within the limits of the city of Peterborough."

In the section immediately following it is provided that no train bell shall be sounded except when a locomotive is within 75 feet of a crossing. It is also provided that there shall be a fine of $50 imposed for such offence, and the usual provision is made that the fine if not otherwise paid may be collected by distress and sale of goods and chattels. It is very definite in its wording throughout.

The trouble with that by-law is that it places too great a responsibility on the municipality. It might even be construed as meaning that the onus for safety rests on the city rather than on the railway company, and that is not right. Responsibility for taking all necessary precautions to avoid accidents should be the property of the railway and not the adopted child of the city.

We suggest that an amendment should provide that unnecessary whistling and ringing of bells should be limited, but also that the men in charge of a locomotive should be empowered to use their powers of observation and give warning when they find that it is necessary to do so. We should eliminate that factor which puts the engineer in the position where he can say—and with reason—"if I blow the whistle here it will cost me $50." If he sees danger then he should blow the whistle and ring the bell and give all the warning he can to avoid an accident. A bylaw which forces the engineer into inaction when action should be taken is placing too great a responsibility on the city. The onus for safe operating practice should be left with the railway company, where it rightly belongs.

Not a Good Plan

From Long Branch comes information telling that the new assessment is about 40 per cent. higher than the old figure, but one of the council members brings the comforting statement that the 1939 mill rate will show a corresponding decrease.

That may be pleasant and if carried out exactly as stated would even give a reduction in the total taxes paid. If the thing is going to work that way then there would be no purpose served in increasing the assessment. The figures might just as well have been left as they were previously.

The history of such movements is that when the assessment is raised the rate of taxation does not of necessity stay down. The rule is that it gradually keeps up until the community again has a high assessment rate and a high tax rate.

It is better to leave assessments alone after they have been placed on an equitable basis and then watch the tax rate based on the same assessment. That is the way in which figures can tell the actual story because in the end the ratepayer is more interested in knowing the exact amount of money he pays in taxes from year to year than he is in having assessment changed.

Out Go The Rotarians

Mussolini considers Rotarians a dangerous lot of fellows, and Hitler thinks the same only he thought of it first. He closed the door on the Rotarians in Germany and now the same thing has been done in Italy. The Masonic order has been ruled out in that same country for some time.

Rotary clubs are much the same the world over. It is not a secret society, but one made of members who represent certain professions, vocations or lines of business effort. Apart from the character of the individual there is only one obstacle to membership, and that is classification. If a certain classification is represented in the membership then there cannot be another member from that source. It is known what Rotary clubs do; the meetings are not held in secret, and no person ever makes any money out of being a member. In fact it is liable to cost him something now and then.

Nor do Rotary members exist for their own benefit. They go out looking for crippled children so they may finance their treatment, and they help a good many boys to have a decent and a clean holiday now and then. They try as best they can to see the whole world as it passes in review.

For such reasons we consider it pretty much rubbish to find Mussolini telling his countrymen that they must not belong to Rotary clubs. Truth is we believe his folk would be better off with twice or three times as many clubs and a similar increase in membership. It might do him a heap of good to belong to one himself so the members could call him Benito and fine him for coming late for lunch.

A Significant Move

Instructions have been sent to Hugh R. Wilson ambassador from Washington to Berlin, to return to his home office "for report and consultation." The actual meaning of that move is not at the moment entirely clear because while there are implications of a recall in it, technically it is not a recall in the usual meaning of the word. Meantime American affairs in Berlin will be looked after by the members of the staff of the embassy.

That is placing the most conservative interpretation on the move. If Ambassador Wilson is detained at Washington indefinitely, then it is not improbable that Berlin might recall the German ambassador from Washington. The recalling of ambassadors is public admission that diplomatic relations have been disrupted if not entirely severed between the nations concerned.

There is only one issue in sight at the moment, and that is the manner in which Nazi Germany is treating the Jewish people, and the form of treatment prescribed makes it plain indeed that the treatment in the future will not show any improvement. It will be worse.

Germany's method has become so distasteful to other nations that it has already blocked any continuation of discussions regarding Anglo-German relationships. The British Premier is said to recognize that it is not any use to make protests to Germany unless there is some definite plan to submit for consideration whereby the Jews can be removed from that country. The method adopted by the Nazi government is to so tax and fine and rob the Jews that they will be reduced to a state of poverty not far removed from pauperism, and that of course is not going to assist in removing them to any other nation.

It would be well for United States to catch the idea which Premier Chamberlain has in mind. All manner and number of agencies in United States have been making protests; they have been signing hundreds and thousands of names to telegrams and letters to be forwarded to President Roosevelt. But a mere protest does not get far when one is dealing with Hitler. The big question is—what are they going to do about it? That is why it is significant that Washington has asked the ambassador in Berlin to return for "report and consultation." A move of that sort has more in it than all the vocal and written protests which could possibly be made. It indicates that officialdom is taking action, and it is a movement which is well understood in dealings between nations.

Liberals Voted C.C.F.?

As a result of three by-elections the Liberal members in the House of Commons increased their number by one, making the party standing now 180. Hon. Dr. Manion, Conservative leader, took the seat in London and it had been generally conceded he would do so. But there were thousands of people there who apparently were not much interested in what took place. The contest was a straight one between Dr. Manion and E. O. Hall, C.C.F. Dr. Manion polled 11,694 and Hall 8,440, for a total vote of 20,134. In the contest of 1935 the same riding with seven candidates in the field turned in a total vote of 28,904 So there were 8,770 more people voting in 1935 than in 1938.

The same C.C.F. candidate in 1935 received 3,041 votes, while this year he rolled up a total of 8,440, while Dr. Manion's vote was 783 greater than the Conservative total of 1935. The Liberals had no candidate in the field, that move having been taken as a result of the desire of the Liberal chieftain to give Dr. Manion an acclamation. In the previous contest there were some 10,000 votes distributed amongst several Liberal candidates. On the face of it the 1938 result indicates that while Liberals had no candidate in the field a number of them preferred to vote for the C.C.F. candidate. London people always have taken their politics seriously, and it would be hard enough to picture Liberals in great numbers in that city flocking to the polls to mark a ballot for a Conservative even if he was leader of the party.

A Right To Protest

When a community has been the scene of a strike it has to live with that reputation for quite some time. The city of Stratford experienced that after its furniture strike of some years ago when tanks and troops were sent there from London. Neither tanks nor troops were called into action but the impression abroad remained that it was a serious business.

A special lot of provincial men are being trained in Toronto now and it has been officially stated they are for the preservation of law and order wherever they may be required. Many of the references to this force go on with the explanation that the force was first recruited to deal with the strike in Oshawa in 1937. And although the special police were never called to Oshawa and never went into action there, the name of Oshawa is always pulled in as being the place which gave rise to the necessity for this extra organization. Perhaps it is natural that such method of explanation should be continued but actually the cities so affected have good enough cause to protest.

Titles Mean Little

Bearing a title is not a guarantee that the individual will never be in want. There have been reports of two cases in Ontario within recent days where those who have titles never appeared anxious to assert them. In Toronto there died a few days ago John Daniel, and he operated a small bake shop. It turned out he was a Welsh knight, Sir John Daniel, formerly a prominent citizen of Cardiff, director in all of some 15 companies, but he was ruined shortly after 1929. He came to Canada to start again in a new way, but never mentioned in any way that he was a titled gentleman.

Baron de l'Eveille, the eighth to carry the name, with his wife and two children, is at present living in Toronto, where they find it necessary to secure relief. The title was originally granted by Louis XIV. of France in 1699. In his day he has slept in palatial hotels and on park benches, and now he is figuring that he will go to New Ontario in the spring and take up land as best he can.

The Baron says he wishes he had never been born with a title waiting for him, as in this country he has found it to be a handicap. In which case the best course would be to drop it and say nothing more about it.

NOTE AND COMMENT

Humility is something which we admire in other people.

One writer advises young men this way: Don't keep telling her you are unworthy of her. Let it come as a surprise.

At least Dr. Manion, new Conservative leader, is on the bases. It remains to be seen now whether he can get around.

A new American nickel has made its appearance but we refuse to endeavor to figure out how many of them it would take to pay off the national debt.

Frank Kilbreath, although only 21 years of age, has been appointed chief of police of Brigden and Moore Township. He has not had much experience, but he is 6 feet 2 inches and weighs 230.

Latest order in Berlin is not to destroy any more places of business belonging to Jews, and the reason given is that they will shortly be passing into other hands. Nice, isn't it?

A worker in Brantford was instantly killed when dismantling a huge fly wheel. As though to bring tragedy to a climax the report adds that he is the father of twelve children.

One of the most famous women in medical history "Typhoid Mary" is dead in exile. If there ever was a victim of circumstances it was this unfortunate person.

It is reported that our near neighbor Cecil G. Frost is wavering on the question of entering the race for Conservative leadership. He should remember that December is the proper season for Frosts.

There is a church in Walton, N.Y., where they pass the collection plate in reverse. That is they give you a dollar bill. The only catch is that the individual is expected to invest the dollar and bring it back together with the profits.

R. C. Carter and his wife ran for the same seat in the recent U.S. elections and both lost. Like as not in the table conversation the words, "Now if you had stayed out of this . . ." have already been worn flat at the corners.

CURED? NO

(By A. R. K.)

¶ My neighbor Dougal drives with speed, far faster than there's any need, he says that's how he feels; when I drive out a bit with him, he cuts the corners far too thin, and does it on two wheels.

¶ And Dougal tightened up his jaw, when I spoke of the broken law, he was inclined to scoff; such laws were foolish things to pass, and then he stepped upon the gas, at eighty he was off.

¶ Well Dougal raced along the road, came to a truck with heavy load, he hummed his words of hate; a railway crossing was ahead, but Dougal felt no fear or dread, there also was a freight.

¶ But Dougal knew what he would do, he stepped her up to ninety-two, a thrill like that was rich; the engine nipped off Dougal's wheel, his car danced in a drunken reel, and landed in the ditch.

¶ I dropped in when I passed today, to hear what Dougal had to say, he never said a word; they stitched a section on his ear, he was so bundled up and queer, no voices yet he'd heard.

¶ The nurse said that he mumbled some, about the driving that he'd done, about slow moving men; she said she thought that he had said, when he got up and out of bed—he'd try the thing again.

Britain Tired Of Being Abused

SIR JOHN SIMON, Chancellor of the Exchequer, took the occasion of a League of Nations Union meeting in England to make a polite but extremely effective reply to Britain's critics in the United States.

Those critics are fond of saying that Britain broke the usefulness of the League of Nations by permitting its failure to take a strong stand against Japan in the matter of Manchoukuo, against Italy in the matter of Ethiopia. They say Britain's "abandoned" Czechoslovakia and the cause of democracy in the recent crisis, and the quaint theory is advanced that because Britain did not go to war with Germany in September it must be assumed the Royal Navy no longer is behind Uncle Sam's Monroe Doctrine and so the American Navy must be strengthened to the point where it can carry its own obligations.

Sir John Simon pointed out a fact says the Ottawa Journal that is very obvious: that the first serious blow to the authority of the League of Nations was administered by the United States herself. When that country refused to join, although the League owed its very existence to the theories of Woodrow Wilson, a step was taken that led to undermining of the international body "as an instrument of universal peace."

And the Chancellor of the Exchequer paid attention to the report "so industriously circulated in some quarters" that in Manchurian episode Britain showed "undue favor" to Japan and so dealt the League "a mortal blow." It has been stated many times in American newspapers and by public men of the United States that if at that time Britain had been willing to join with Washington in a vigorous stand against Japanese aggression the present dangerous situation in the Orient never would have arisen. Sir John's answer is that the League's attitude in regard to Manchoukuo so annoyed Japan that she resigned her membership, refused any longer to associate herself with the other nations in their efforts to secure universal peace. And Britain, actively identified with the League's policy towards Japan, hardly could step outside to take another and a stronger position with the United States.

American publications in recent weeks have been full of articles and letters, lamenting the so-called failure of Britain to defend the freedom of small nations, as exemplified in the case of Czechoslovakia. The magazine Time has an answer from England, which we quote:

"Sirs:—As an Englishman I find it difficult to reconcile the bitterness of many of your readers (over Britain's renunciation of the Czechs) with their determination not to be involved in a European conflict. Am I to conclude that America is blaming us for adopting her own attitude? Perhaps I failed to hear the voice of Guardian Angel Columbia crying to Perfidious Albion during the crisis "Fight Hitler in the name of International Justice. I am on my way to help you!"

"Shall America be the jury—Britain the executioner? I would suggest to members of the jury that it is always more effective to help to prevent murder than to preside over the post-mortem.

FRANK CROWLING."

"Halstead, England."

That seems to meet the case.

WORK BOTH WAYS.

(Lethbridge Herald)

PREMIER ABERHART seems to be greatly exercised over the proposal of the City of Calgary sinking fund trustees to cut the bond interest on Calgary bonds owned by the Province of Alberta in half. He calls the plan "discrimination," and demands that Alberta be consulted in the matter.

But when the Aberhart Government more than two years ago, without consulting anyone in the matter, not even other Governments in Alberta, cut the rate of interest on $160,000,000 of Alberta bonds to 2½ per cent, the municipalities were simply told they had nothing at all to say about it. Why shouldn't the municipalities treat the Government of Alberta in the same way, and why should Mr. Aberhart condemn the municipalities for following his own precedent?

Lethbridge owns some $187,000 of Alberta bonds. We should be getting $10,100 a year interest on those bonds. But Mr. Aberhart is only paying $5,050 a year.

DETECTIVE WORK.

(Baltimore Sun)

FOR SOME REASON I have never been able to express, I find that whenever I begin to hear stories about the marvellous detective abilities of Mr. Hoover's G-men, I cross my fingers. I had them crossed when I started reading about the capture of the latest kidnapping gang in New York. But, as I read on, I gradually uncrossed them, for it seemed to me that the work done in this particular case was sensible, patient and intelligent.

The fact that the boy who was kidnapped and then released on payment of a ransom remembered that a radio in the kidnap car was playing "A Tisket, A Tasket" enabled the G-men to fix the time of the crime. The boy remembered, also, that during his incarceration he heard church bells, apparently coming from a given direction, and the click of billiard balls. That gave a rough idea of the hangout of the gang. By a long process of elimination, and after checking 200 church bells and 700 pool parlors, they found the place!

EXPLICIT DIRECTIONS.

(Boston Globe)

A LADY who read in her paper that Simon Lake was planning an attempt to salvage the Lusitania's cargo lost no time in communicating with the inventor, telling him that she lost a $10,000 necklace on the Lusitania which she valued for sentimental reasons, and which she would so much like to have Mr. Lake bring back to her. He had only to look under the pillow in her bed in stateroom 357, Deck B.

RIGHT

"When they say 'Bolony Pictures Inc.' what does the 'Inc.' mean?"
"Incredible!"

—Humorist.

• When the Tables Were Turned

WHEN Hon. G. Howard Ferguson was the speaker at a meeting of the Kiwanis Club in St. Thomas, Hon. M. F. Hepburn was brought in for the purpose of introducing him. It is not the first time this took place, and a story of a previous meeting with a bit of rather good crossfire is related here:

Introducing Howard Ferguson to an Ontario audience is nothing new for Mitchell F. Hepburn. Some ten years ago, when the tables were reversed—when Mr. Ferguson was premier of this province, and Mr. Hepburn was wondering what made the wheels go 'round—there was a Canadian Legion convention banquet in St. Thomas. Mr. Ferguson came down from Queen's Park to announce —as a patriotic gesture—that the provincial highways in future would be known as the King's Highways Mr. Hepburn came up from his Yarmouth farm, with a glint of cussedness in his eye, and minus the regulation dinner jacket that all the head-table guests of the jolly occasion sported.

"I must apologize," said the pride of Elgin, as he embarked on his predesignated introduction of the then prime minister, "for lacking the conventional dress befitting this dinner. But it is not exactly my fault. This afternoon, I went down to (he named a certain haberdasher's) to get a dress suit, and much to my amazement I found that Mr. Ferguson had been there ahead of me and had rented the last in stock."

The ex-soldier audience hollered. "That's handing it out, Mitch," a bunch chorused. Mr. Ferguson just smiled, and beamed behind his glasses, and patted his forehead in that unmistakable gesture that, to the initiated, could mean but one thing—LOOK OUT! A few minutes later he was on his feet, returning thanks to young Mr. Hepburn for the glowing introduction he had received.

"But there is one impression," said he, "that must not get around this province—an impression which, Mr. Hepburn, unwittingly or not, is responsible for." Mr. Ferguson beamed more broadly, patted his brow again, then went on: "Mr. Hepburn is much mistaken about that dress suit. He must be mistaken. Because you all well realize that the clothes I wear are too big, too difficult for Mr. Hepburn to fill."

Another roar—this time one of "Good old Fergie!" rocketed to the ceiling. The biter (Mr. Hepburn) had been bitten.

• They Signed Their Names To It

"TIMES OF CRISIS make many turn to God only to forget Him again when the immediate danger is past. This Armistice Day should teach us, as individuals and as a nation, what twenty years ago we failed to learn. Only so can we escape the final lesson of irretrievable catastrophe.

"The great issue that divides the world underlies the more obvious conflicts of party, class, nation and ideology. In the words of a leading article in "The Times" of April 14th: 'Good and evil spirits are working through mankind in every country and to this spiritual conflict all political and social disputes are subsidiary'. When the evil spirits conquer, then the collapse of private and public morals sets in; the spirit of discipline and of sacrifice dies; culture grows sterile; science is misused and patriotism is forgotten. The battle for peace must be fought in the heart of the individual, and thus throughout the community, if it is to be won in the world.

"Victory in this battle is the one thing needful for the world in which we live. It implies, first of all, a change of heart. Experience has proved that such a change can take place and that it comes to those who turn from judging others and their systems to a sense of their own faults and a determination to live under the guidance of God.

"The strength of a nation is shown by the courage to admit her own faults. The glory of a nation is to have a creative message for the world. For this we need not only inspired statesmanship but daily inspiration in every business, workshop and home. We must teach ourselves to apply practically to our conduct, the Christian standards of honesty, purity and love and to make fulfilment of the Will of God the touchstone of our public and private life. In this task all are privileged to give the service of their lives. Moral rearmament must be the foundation of national life as it must be of any world settlement.

The miracle of God's Living Spirit can break the power of pride, selfishness, lust, fear and hatred, for spiritual power is the greatest force in the world.

"There are, among all peoples today, hidden resources of heart, mind and spirit waiting to be called out by common obedience to the Supreme Plan. Only in the fulfilment of this Supreme Plan can the true interests of all classes, all races and all states be secured.

"Throughout her long history this Country has never failed, and has not failed now, to meet recurrent crises with the courage which each demanded. But spiritual crisis remains and calls for action. The Nation and the Empire must stand or fall by our response to that call. The choice is moral rearmament or national decay. That choice will decide whether ours is ultimately to go the way of other dead kingdoms and empires, or whether our Commonwealth, led by God, may become a leader of the world towards sanity and peace."

The signatories of the letter are as follows:—

THE EARL OF ATHLONE,
Personal A.D.C. to the King, Governor-General of South Africa, 1923-1931.

LORD HOWARD OF PENRITH,
Ambassador to the United States, 1924-1930.

MAJOR-GENERAL SIR FREDERICK MAURICE,
President of the British Legion.

VISCOUNT FITZALAN,
Formerly Viceroy of Ireland.

ADMIRAL-OF-THE-FLEET SIR OSMOND BROCK,
Formerly Commander-in-Chief of the Mediterranean Fleet.

LORD RENNELL OF RODD,
Ambassador to Italy, 1908-1919.

MAJOR IAN HAY BEITH,
Author and Playwrite. Director of Public Relations at the War Office.

CUPID FLIES THE COOP.

(Winnipeg Tribune)

NOTHING ever gets past certain of the sociology professors in the United States. One of them has just declared that the wonderful facilities for travel in this modern age is a major factor in the increase of the American divorce rate.

It seems that as the married person travels around, according to the professor, he—or she—sees too many attractive persons of the opposite sex to allow him—or her—to remain contented with the life partner at home. Grandfather and grandmother, it is implied, stayed married whether happily or not because they saw little in the way of counter-attraction among the familiar people of Sauk Center.

This may sound like a libel on past generations; but it is not beyond belief there may be some relation between traffic and marriage mortality.

Anyway, if some of the sociology professors are to be believed, this shrinking world is certainly raising plenty of Cain.

NOISE AND MUSIC.

(Winnipeg Tribune)

THE DESPAIR of Ald. F. G. Thompson on the noise nuisance is understandable. Appointed to head a committee to study the problem, he was unable to raise a quorum. In fact, the committee turned out to be a one-man committee. Nobody would discuss noise with him except a few officials of the police and City Solicitor's departments, and they were doing it mainly out of courtesy. If the alderman had wished to discuss the ingredients of pumpkin pie they would have met him in exactly the same spirit.

This experience seems to suggest that a great many people have no serious objection to noise, if indeed they are not actually fond of it. So the one-man committee had to bring in a one-man report, which is a little masterpiece in its way: "One man's noise is another man's music."

Hard To Believe How Time Flies

NOVEMBER 16

1908 The Larocque Hunting Club held by J. B. Larocque returns from Deer Lake with five deer and four moose.

Charity Board protests that in having to pay 40 cents a half cord for delivering wood the cost is so great the charity grant will have to be raised.

The thermometer was down to 15 degrees this morning, the coldest day since the end of last winter.

Peterborough Ten Pin Bowling League is organized at a meeting at the Peterborough Bowling League.

It is announced that W. E. Wasson will carry on the business of W. A. Sanderson and Company.

1918 Word is received that Pte. Ernie Mein of Peterborough has died of wounds overseas.

The Governor-General's flag, signifying that Peterborough's Victory Loan Campaign has gone over the top is raised at the city hall by Mayor Duncan.

Six hundred persons paid their taxes here yesterday, the last day on which the discount was given.

Work has been commenced on the new cattle and horse sheds at the Exhibition Grounds.

Thomas A. Wise is featured at the Grand Opera House in "General Post."

1928 George McCartney, Grand Organizer of the Orange Order dies at his home here.

Lieut. Col. C. H. Ackerman has been awarded the Colonial Auxiliary Officers' long service medal.

City deputation headed by Mayor R. Denne waits upon the Hydro Commission in regard to the purchase of the gas plant.

Harry Graham is elected president of the choir of Murray Street Baptist Church.

Rev. Gordon R. Duncan of Montreal is inducted as pastor of the Warkworth Presbyterian Church.

A Bible Message For Today . . . .

AND JESUS departed from thence, and came nigh unto the sea of Galilee; and went up into a mountain, and sat down there. And great multitudes came unto him, having with them those that were lame, blind, dumb, maimed, and many others, and cast them down at Jesus' feet: and he healed them: insomuch that the multitude wondered, when they saw the dumb to speak, the maimed to be whole, the lame to walk, and the blind to see: and they glorified the God of Israel.—Matt xv, 29-31.

BROKEN BONES.

(Providence Journal)

BOTH THE CAREFREE motorist and the jay-walking pedestrian would have profited if they could have heard two Kentucky doctors describe to the clinical congress of the American College of Surgeons in New York some days ago the influence of automobile design on the treatment of fractured legs. The increase in motor vehicle power and speed, hence in force of impact upon any object getting in the way, has resulted in uncommonly severe and crushing injuries to bones, muscles, blood vessels and nerves. The difficulties of treatment and the time required for healing and restoration of function are greatly increased.

A Bit of Nonsense

SAFE

Said the visitor to the country hotel: "Boy, dash up to room 65 and see if my raincoat is hanging behind the door. Hurry, because I've a train to catch."

In a few minutes the boy returned. "Yes, sir," he said, "it's there like you said."

In Time

Garrulous Salesman: "And here, madam, is a material which speaks for itself."

Customer: "Well, thank heaven for that—it gives you a chance to stop."

FOREARMED . . . . . .

Whether or not your executor can make the most of your estate depends on the nature of the arrangements you have made in your Will. ¶ Reviewing it, you may come to recognize, for instance, that you will have to take certain further steps if your executor is to deal with your business interests to the best advantage; or that certain securities may be liable to double Succession Duties and could be advantageously changed to others; or again that your estate is insufficiently protected with liquid assets. ¶ You may greatly increase the effectiveness of your Will by considering it from the point of view of your executor, who will have to translate it into practice. We invite you to consult this Corporation's experience as executor and trustee of many thousands of estates. Consultations will place you under no obligation.

THE
TORONTO GENERAL TRUSTS
CORPORATION

ONTARIO OFFICES: TORONTO, OTTAWA, WINDSOR

Assets under administration $237,000,000

Return Of Helen Would Unite Entire Nation

By Dewitt Mackenzie
(Associated Press Foreign Affairs Writer.)

BUCHAREST, Nov. 16 (AP)—Hope has taken root among the people of Rumania that 17-year-old Crown Prince Michael may prove to be a medium to re-unite King Carol and Princess Helen, who were divorced in 1928.

Partly the wish is father to the thought, since the general public earnestly desires to see the royal family once more together, with a queen on the throne. Still, the idea has reasonable ground in that the big thing in Michael's life now is to get his mother back home, for he loves both his parents dearly and the poor lad is having a rather tough time, with his heartstrings being pulled in two directions.

There is still another element which may help Michael's efforts. A reunion of the royal couple would be a good move politically.

People Want Queen Back.

Not only do the people as a whole want Princess Helen back, but the untutored peasant folk do not understand the divorce at all and are troubled by it. Under their simple code of life, man and wife stick together.

There seems little doubt at all that Carol's popularity would be greatly increased and that his people would be much happier, if he and his wife could patch up their differences. Whether Princess Helen could overlook the trouble which had caused the original break — Carol's relations with Magda Lupescu—is not clear.

Michael naturally spends most of his time with his father, since the heir to a throne must undergo the special and intensive training that precedes kingship.

Cooking School Held

(Examiner Correspondence.)

CAMPBELLFORD, Nov. 16.—Nearly three hundred ladies gathered in the basement of St. Andrew's church Tuesday afternoon to attend the cooking school. The event was sponsored by the Ladies' Aid of St. Andrew's Presbyterian church. A large number of prizes were given holders of lucky tickets. Mrs. Peter Meiklejohn was the oldest lady present and won the birthday cake. Other prize winners were Mrs. J. Massey, Mrs. C. Massey, Mrs. C. McKelvie and Mrs. A. L. Riendeau.

Spot News Coverage By Sight, Sound Predicted At Hand

Rochester, N.Y., Nov. 16 (A.P.).

A television research laboratory official predicted to-day early coverage of spot news events by sight and sound for broadcasts to the public.

Philco Farnsworth of the Farnsworth Television Company told delegates to the Institute of Radio Engineers and Radio Manufacturers' Association convention the events would be broadcast "as soon as we can gets our trucks to the scene."

His statement came as the Association received a report saying television receiving sets would be available to the general public next spring.

Farnsworth displayed to the conference a new transmitting vacuum tube which, he said, coupled with a camera lens of nine-inch focal length would send impulses through a portable transmitter to a central station for re-transmission.

Red Cross Hospital Has $131 Balance

(Examiner Correspondence.)

COE HILL, Nov. 16 — Residents of Coe Hill raised more than $120 in support of their Red Cross Hospital by means of amateur shows during the past year, the financial statement of the hospital reevals. In all, supporters of the hospital raised more than $250, besides a grant of $100 from the County Council.

The financial statement, showing a cash balance of $131.24 on hand after expenditures were taken from receipts of $531.29, follows:

Receipts.

Cash on hand, $161.69; membership dues, $39.00; net receipts Amateur show, December 3, $34.39; net receipts Amateur Show, March 17, $47.30; net receipts Amateur Show, May 24, $41.23; net receipts Apsley play, June 3, $14.65; rent of land, $1.00; County grant, $100.00; net receipts Field Day, August 1, $85.18; Tags, September 17, $5.91; interest, 94c; total, $531.29.

Expenditures.

Postage and stationery, $3.23; lunch, annual meeting, 55c; labor, painting hospital, $25.00; linen from headquarters, $15.55; wood, C. S. Rollins, $123.88; oil, paint, dishes, C. S. Rollins, $15.76; labor, George McCaw, 75c; paint, cedar, towelling, W. N. Gilroy, $6.88; ice cutting and hauling, etc., $8.89; linen supplies, headquarters, $26.81; labor, George McCaw, $4.25; cash to headquarters, $150.00; telephone Apsley, 40c; gas stove, $10.96; gas iron, $6.95; exchange on cheque, 15c; bolts, 6c; cash on hand, $131.24; total, $531.29.

Fliers Meet Death As 'Plane Crashes Into Autos

Two U.S. Army fliers were burned to death when their pursuit plane, which had just taken off from Bolling Field, Washington, D.C., crashed into four parked cars in the residential district of the capital. The tail of the plane can be seen resting on one of the destroyed cars.

Anti-Alcoholic Crusade Is Opened By Quebec Prelates

QUEBEC, Nov. 16.—An "anti-alcoholic crusade" in Quebec province was called for Sunday by its Roman Catholic archbishops and bishops in a pastoral letter read from the pulpit in more than 1,400 parish churches.

Appeals To Authorities

and limit the issue of vending liprofessional and business men and all its social classes were urged to join authorities of the Roman Catholic ecclisastical province in stamping out "alcoholism," denounced as a waster of individual wealth and national prosperity.

To support the proposed crusade, legislative action to restrict advertising of beer and alcoholic liquor and limit the issuee of vending licenses in the province was suggested.

The letter suggested, too, the campaign would benefit "in a less direct but very effective manner" if the "material, social and spiritual lot" of the masses were bettered by civil undertaking.

"No one can ignore that for a goodly number of drinkers the reason of or at least the excuse of intemperance is usually labor under health-sapping circumstances and poor remuneration...," is said.

"It is therefore timely and urgent to better working conditions and guarantee to the workman a family wage, to suppress slums, to make use of leisure hours by multiplying the number of workingmen's gardens, and opening for our youth centres wherein they may take part in lectures, conferences and games."

Effects Of Alcohol

The effects of alcohol were seen as wreaking "havoc" at present in a more "lamentable and more distressing manner than ever before," and its use spreading among the young.

An "incomplete" estimate of Quebec province's expenditure for liquor in the past 15 years was given by the letter as $700,000,000. Increase in the sale of beer in Quebec in 1937 was estimated at $1,500,000 while the province, with only 28 per cent. of Canada's population, was credited with 51 per cent. of the Dominion's entire beer consumption.

Attention was drawn to "noisy and reprehensible" publicity given beer and alcoholic liquor during the past few years. That publicity was "contrary to truth, morality, public health an dsane political economy," church authorities held.

"True science and common sense in perfect accord with truth will always prove that all beverages containing alcohol are a danger to the physical, intellectual and moral life of the individual, to peace in the family and to the prosperity of the nation.

"Bed Of Tuberculosis"

In the temperance crusade, physicians were urged to tell "whether or not alcohol is a poison;" specialist in law and criminologists, to discuss "laws and sanctions which tend to foster temperance"; and sociologist, to show "by statistics how alcohol wastes the wealth of a people."

"May all those gifted by Providence with talent and influence understand the social duty incumbent upon them to collaborate with us in opening this campaign of temporal and spiritual regeneration," the letter suggested.

CAMPBELLFORD

Mrs. H. O. Richardson left for Toronto on Wednesday and will spend a few days with friends in the city.

Mrs. Eric Tinney has been spending the past two weeks with friends in Toronto and is expected to return today.

Among those from town who will visit the Royal Winter Fair are Mrs. O. C. Watson and Mrs. A. J. Meyers.

Mrs. Harry Fowlds, Grand road, has been spending a few days with friends in Toronto.

Reeve C. H. Calver and Deputy reeve P. M. Locke are in Cobourg attending county council.

Hitler was surprised to find that the Czech Maginot line had no big guns.

WARKWORTH

Mr. and Mrs. Murney Scott, Tommy, Jack and Nancy of Roblin visited Mr. and Mrs. Elgin Edgar, Saturday.

The fowl supper held in the town hall Saturday evening, November 12th under the auspices of the Holy Name Society of St. Jerome's Church was a decided success.

Mrs. J. H. Black is visiting relatives in Toronto.

Mrs. Robert Walker is spnding a few days in Toronto.

POLICE HEAD RETIRES

LONDON—(CP)—Responsible for police arrangements for the Coronation, Brig.-Gen. J. Whitehead, assistant commissioner at Scotland Yard in charge of administration, has retired.

Oil Trouble Calls Alberta House

EDMONTON, Nov. 15—(CP).—A special session of the Alberta legislature, called mainly to deal with an amendment to the provincial gas and oil conservation act, begins today.

Opening ceremonies will be brief and after Lieutenant-Governor J. C. Bowen reads the throne speech, the mover and seconder of the reply will speak. Debate is expected to be short.

Premier Aberhart said last night the government intended introducing seven bills and he hoped the session, seventh of the eighth legislature, would be completed Friday.

The amendment to the conservation act, calculated to avoid court attacks on conservation board orders, will be introduced tomorrow, the premier said.

Caucus of Social Credit members ended late last night after three sessions at which proposed legislation was outlined and the report of the Social Credit Board on the government's interim program was given.

Premier Aberhart said the members "as a whole" were favorable to the suggested bills.

Mackenzie King Declines To Comment On Appointment of Italian Ambassador

OTTAWA, Nov. 16 (CP). — Prime Minister Mackenzie King declined comment last night on a London report that when the Earl of Perth presents his credentials at Rome today as British Ambassador to the court of "the King of Italy and Emperor of Ethiopia," he will be automatically recognizing, on behalf of Canada, Italian conquest of the African domain.

"That is a large question and I would rather reserve any comment until another time," the Prime Minister said at a press conference following a Cabinet meeting.

While the credentials of the Earl of Perth did not mention Canada specifically it was interpreted in the London report that the Ambassador would be representing all parts of the Empire not already represented by a Minister in Rome.

There have been rumors in the past year that Canada would open a legation in Rome, but no provision was made at the last session although an appropriation was voted for legations at Brussels and The Hague for which a Minister acting in a dual capacity will be selected shortly.

In the absence of a Canadian Minister in a foreign capital the Dominion's interests are customarily in the hands of the British Ambassador. Whether or not such representation carries with it the significance suggested in the London report could not be confirmed or denied here.

Streets Are Turned Into Skating Rink

(Examiner Correspondence.)

HASTINGS, Nov. 16. — Paved streets of this town were turned into a skating rink on Tuesday night as young men and boys donned their skates and proceeded with ease anywhere as long as they kept on the pavement. The streets were regarded as dangerously icy following a snowfall of less than one inch here early in the evening.

Car Is Damaged.

A car driven by James Webb, residing near Roseneath, crashed backwards into a building on Front Street on Tuesday morning, causing minor damages to fenders of the car. He had started to crank the car when it suddenly lurched backwards in reverse gear.

"YOU BET THERE'S A REASON...ONLY PEPSODENT POWDER CONTAINS IRIUM!"

*Pepsodent ALONE of all tooth powders contains marvelous Irium**

Here's to a new "YOU"... the lovelier, more fascinating girl YOU will be... with a truly beautiful, sparkling smile.

Pepsodent Powder... if dull appearing, surface-stained teeth detract from the allure of your smile... is *the answer* to your problem. For Pepsodent... which alone all of ALL tooth powders contains IRIUM... is able gently to brush away even the dingiest, most stubborn surface-stains... to polish teeth to a glorious natural sparkle in record time!

30 million purchases of Pepsodent Tooth Powder PROVE that it is effective!

And remember, Pepsodent Powder is also SAFE! Contains NO GRIT, NO PUMICE, NO DRUGS! Get YOURS now — today!

NOTE: Pepsodent Tooth Paste is the only tooth paste containing Irium

*Pepsodent's trade mark for its brand of Purified Alkyl Sulfate

PEPSODENT TOOTH POWDER *containing IRIUM*
makes teeth glisten and gleam as they naturally should

GUARD AGAINST DRY AIR

You no longer have to put up with the harmful effects of the dry, dusty air found in most homes, apartments and offices. ENSURE your comfort —PROTECT your health as well as your furniture, rugs, drapes and plants.

Electrohome
5 ACTION AIR CONDITIONER
Provides Clean, Moist, Invigorating Air... Promotes Better Health in Homes, Greater Efficiency in Offices

Better health — greater comfort — increased efficiency are just a few of the benefits assured by ELECTROHOME Air Conditioning.

Dust, germs and pollen are removed from the air by water washing and filtering. The correct amount of moisture is returned to the atmosphere and this fresh, clean, exhilarating air is circulated throughout your home or office 365 days in the year.

ELECTROHOME costs nothing to install and less than a light bulb to operate.

ELECTROHOME—

1. Humidifies the air 8 months of the year.
2. Washes and purifies the air every day in the year.
3. Circulates the air throughout home or office 365 days in the year.
4. Deodorizes a room quickly and thoroughly.
5. Has some slight cooling effect in hot weather.

The CONSOLAIRE
Cabinet of richly figured Butt Walnut, hand rubbed finish. Tank capacity 7½ gallons, air capacity 12,000 cubic feet per hour. Specially designed for fine homes, large private offices, board rooms, etc. Price . . . $64.50
Other Models $29.95 up. *Prices slightly higher in Western Canada.*

FOR SALE at

Grant & Loucks
Electrical Sales and Service
418 GEORGE ST. PHONE 798

COMBAT RHEUMATISM

Rheumatism is often caused by uric acid in the blood. This blood impurity should be extracted by the kidneys. If kidneys fail, and excess uric acid remains, it irritates the muscles and joints causing excruciating pains. Plan to help prevent rheumatism by keeping your kidney in good condition. Take regularly Dodd's Kidney Pills—for half a century the favorite kidney remedy. 106

Dodd's Kidney Pills

SEE THE SENSATIONAL NEW CONNOR THERMO

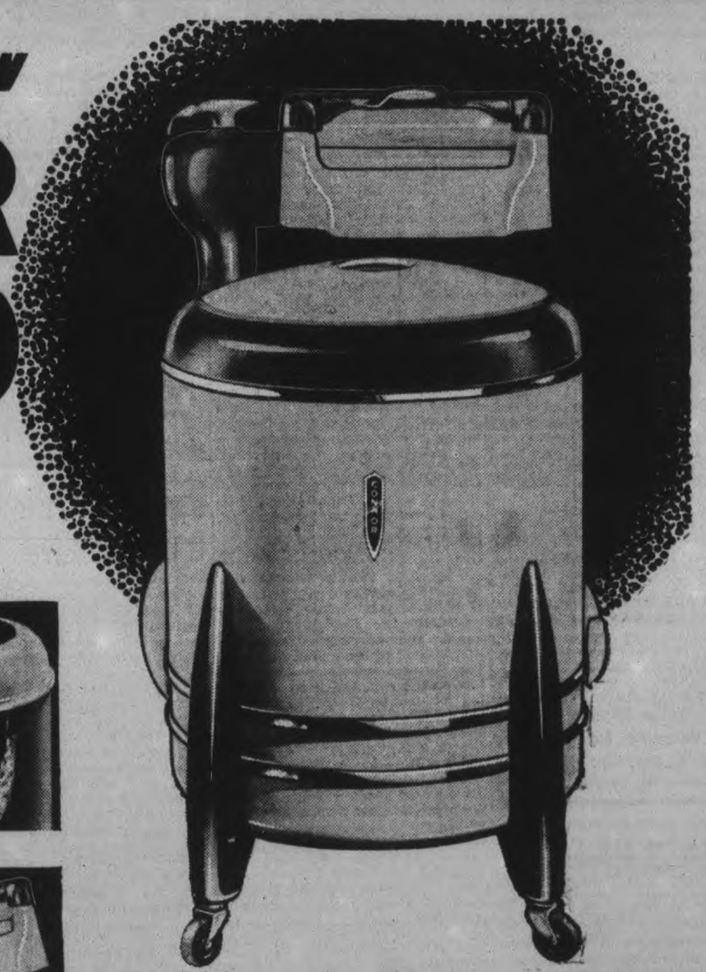

LOOK FOR THESE FEATURES

PATENTED THERMO TUB
Mineral wool, finest insulating material known, packed within the double walls and beneath the base of the tub, keeps the water hot and the kitchen cool, resulting in cleaner, quicker and easier washing. Only Connor builds the Thermo.

AUTOMATIC WRINGER
- Automatic for Safety
- Streamlined for Beauty
- Self Adjusting for Convenience
- Ball Bearings for Long Service
- Jumbo Rolls for Efficient Wringing
- Vitreous Porcelain for Permanency.

GUARANTEED 4 YEARS
Connor Thermo washers carry an unconditional guarantee for four years, the longest and strongest guarantee ever written on an electric washer. An additional reconditioning guarantee for 12 years assures customer satisfaction and affirms the quality of Connor washers.

Cleaner, quicker and easier washings was the objective of Connor engineers when they designed and built the new Thermo. Famous for quality throughout the 63 years they have been building washers in Canada, Connor now add to their other well known features smart design and entrancing beauty.

Pleasing conveniences and marked improvements in principle and construction enable the new Connor to save you more money, more time, more labour, and give you more hours of leisure.

See the new Connor models to-day!

T. J. CAVANAGH
FRIGIDAIRE STORE
134 GEORGE ST. TEL. 3075

TERMS AS LOW AS $1.15 PER WEEK

Local Cricket Is Reviewed 30 Years Ago

In response to an appeal which recently appeared in the Examiner, Mr. George Coleman has handed over to Mr. F. M. Dela Fosse, the City Librarian, the score book of the Peterborough Cricket Club for the years 1907-1910. The book will be preserved in company with the records from 1860-1870 and from 1924 to the present time and it is hoped that other score books will come to light to complete the record 1859 to 1938.

Cricket thirty years ago does not seem to have been extensively played here and the chief reason was lack of opposition rather than lack of players. During the four years covered by this book only 13 matches were played in strong contrast to the 28 matches played by the two local clubs this season. Present opponents included in these odd fixtures are Grove School and T.C.S., Port Hope, and it is strange, in the light of present conditions, to find Millbrook, Warkworth and Campbellford the only outside opposition. Of the latter team Dr. Bonnycastle was the chief supporter. There were also games played against the C. G.E. and Brinton C.C. As time went on the game in these three places died out and the local club, for want of opposition, also gave up the ghost, not to be revived again until after the war.

Looking through these old records we find a few outstanding stars, pre-eminent among them C. H. Hill, brother-in-law of W. Miles Hamilton, father of E. A. Hamilton-Hill, who now plays Rugby in England for the famous London Harlequins, and who last year only just missed a place in England's International team; under Archie Hamilton, well known batsman and bowler of the Whitaker Club to-day, we find that playing against Warkworth in 1897 he scored 62 runs out of 13 and took 8 wickets for 17 runs, and against T.C.S. in the same year scored 28 out of 43 and took 7 wickets for 26; against Campbellford in 1909, 43 out of 103 and 40 out of 70. Other leading players were F. J. Roe, opening batsman, who shared the bowling honors with Hill, George Coleman, batsman and bowler, with two brothers, J. and W; four Elliotts, A., L., W. and R. D. Ferguson. Other players included D. Ferguson, A. Lovekin, C. Poussette, E. H. Wood, and among those still with us were F. M. Dela Fosse and Ald. W. Stocker. Altogether some 50 players took part in the four years under review. The matches were then, as now, played at Nicholls Oval.

The revival of the game after the war was initiated by some enthusiasts at the De Laval and C. G.E. and eventually the present club was definitely organized in 1924. Whitakers came into the picture in 1934 and both clubs are now going strong.

Carpetball Notes

Mark St. Men's Brotherhood begin a carpet bowling tournament to last until Christmas. Prizes of fowl will be given to members of the winning team. The proceeds will help provide a Christmas tree and presents for all the children of the Sunday school.

The Brotherhood are anxious that all the children will have a big evening's fun as their guests. Len Agnew, Reg. Dooley, Ed Austin and John Howland will provide the entertainment. Bob Mitchell, D'arcy Windsor and R. Castle will be in charge of the Christmas tree and gifts.

Complete Auto Service
Motor Repairs,
Body Bumping, Re-Painting
J. J. DUFFUS CO.
Telephone 1760 24 Hour Service

ECZEMA

A simple way to quick relief from itchy Eczema, pimples, angry red blotches and other skin irritations due to external causes is by applying Peterson's Ointment to the affected parts. Makes the skin look better, feel better. Stops itching promptly. Peterson's Ointment also soothing for tired itchy feet and cracks between toes. 50c. all druggists. Money back if not delighted. FREE SAMPLE, Peterson Ointment Co., Dept. GT-124, Fort Erie North, Ont. (Advt.)

Bob Olin and Al McCoy Suspended By Montreal Boxing Commission

MONTREAL, Nov. 16 (CP).—The Montreal Boxing Commission imposed indefinite suspensions yesterday on heavyweight boxers Bob Olin and Al McCoy, Promoter Jules Racicot and Olin's manager, Harold Scadron, because they allegedly signed two different sets of contracts for a fight here November 8.

Contracts filed with the commission before the fight showed Olin was to get 20 per cent. of the gate and McCoy 22½ per cent. But the commission said it had evidence each boxer was to receive a $1,000 guarantee under contracts not filed with the athletic body.

Commission President Dave Rochon declared the transaction had been unfair to the commission, and expressed belief the percentage contracts had been filed in order to avoid an additional cash deposit sufficient to cover the liabilities of the promotion.

Toronto-Ottawa Playoff Tops Grid Fare In Eastern Canada

TORONTO, Nov. 16.—Two months ago today 16 major football squads from Calgary to Montreal were in there battling on the road that leads to a Canadian title. Today but six remain, Calgary Bronks and Winnipeg Blue Bombers in the west and Sarnia Imperials, Montreal Nationals, Toronto Argonauts and Ottawa Rough Riders in the east.

Next Saturday sees the elimination of one of the western representatives and the following week-end two of the eastern squads reach the end of the trail. The O.R.F.U. and Interprovincial crowns have yet to find a resting place for 1938 and on Saturday the Imps and Nationals stage the first of a home and home series to settle the dispute over the former, while Rough Riders and Argos go through the same process to decide the Big Four championship.

Probably most of the interest of non-partisan fans is centred on the games in Ottawa and Toronto. For these teams the season's games have been merely practices, mere warm-ups for the serious work that begins Saturday. The Big Four this year would have been more appropriately named the Big Two, for it was completely dominated by the teams now fighting it out for the title.

Both teams disposed of Hamilton Tigers and Montreal Cubs with a minimum of effort and their games against each other were about as close as possible, Argos taking the first at home, 10-6 and the Riders reversing the order of things in the next tilt, 15-13.

Weight vs. Speed.

In the minds of most fans the battles coming upwill be a clash between the "tank corps" as represented by the Capital squad, and what might be termed the "light mobile unit" of Argonauts. The question will be, can Wadsworth, Sprague, Fraser and Griffin, the bone-crushing Ottawa line plungers, make more headway by their methods than Art West, Red Storey, Bob Isbister and the other Argo extension runners can by theirs?

That, in a broad sense, is the question. Actually, of course, it isn't that simple. Rough Riders don't keep throwing men at the line. If they decide to skirt the ends they have more than one party who can hold his own with Mr. West and Co. Andy Tommy and Tommy Daley, fleet backfielders, have improved as the season advanced and when it comes to making ground in the open field they should do better than all right. Shifty Art West has been regarded as the ace of the Argo runners, but in games towards the end of the season, Red Storey, once a line-plunger, came through with some great runs. The red-head uses one of those high knee actions that spells disaster for the tackler if he doesn't make the right connections.

Argonauts can hardly present the "beef trust" to throw at the line that their opponents will have, but they are far from weak in that department. Teddy Morris, while no ball of fire at the start of the season, has picked up some of his old-time speed and if he can only knife through the line for one of those long gains the fans are used to seeing it may be all that's necessary. And in an addition to the veteran Teddy, there'll be Doug McPherson, plunging half, and Bill and Frank Stukus hitting the Riders' line.

Champs Have Passing Edge

Whether the teams will gamble heavily with forward pass attacks is problematical, but should they take to the air, an edge rests with the defending champs. Rarely has the gridiron seen a backfield with such all-round proficiency in hurling passes. Johnny Munro, Bob Isbister, Doug McPherson, Red Storey, Bill and Annis Stukus . . . every member of the back division is liable to fade back and shoot the ball over the line.

For the same chores Coach Trimble will-call on Murray Griffin and Orville Burke. Griffin has been an outstanding star in every game this season and he and quarterback Burke will concede little in the aerial department to Argos' versatile throwers.

And how about the kicking, still probably the most important single item in the game? Last year, when Argonauts eliminated the same Rough Riders it was the powerful right foot of Bob Isbister that did the damage. Whether booting Bob will rise to the heights again remains to be seen, but on the season's but little if any, in a kicking way, form the Capital gang should suffer Isbister's performances this year have been of the in and out variety, while Ottawa have been favored with a return to form of Eddie Rocano, who has turned in games resembling those of his big year in 1936. He has been aided in his hoofing by Jack Leore, a promising youngster, while Lew Hayman's squad has received some great work from Johnny Munro, mainspring of the Queen's University attack that was good enough to cop the Intercollegiate title in '37. In fact Munro's hoofing has been, all round, better than that of Isbister, and it may be his punts instead of the latter's that turn the tide.

Field Goal Threats

Power punting doesn't tell the whole story either. Those three points that result from a field goal, or the single point after touchdown, may prove a deciding factor. For these duties the champions will call on Annis Stukus or Earl Selkirk, both very good at the art. But on their side the Rough Riders will have old "placement poison" himself, Tiny Herman, ponderous inside wing player, who just seems to draw back his foot and bang! . . . another three points or another convert! Herman is undoubtedly the best in the east at putting the ball between the uprights and the Argonaut line will have to be charging for all it's worth to break up the formation when Tiny swings into action.

Plunging, running, passing, kicking . . . those are the things that stand out in a game. The things the majority of the fans talk about. But they're not the whole game by a long shot, as the same fans will admit. Defensive and offensive play among the line, secondary defence tactics, effective snapping, trick plays and "the old fight," all must be taken into consideration, but any way you look at these two teams they come out about even or close to it. But in the main, most of the fans will be saying, "can Argos stop those smashing plunges?" . . . "will the Riders break up those deadly extensions, or be caught again by a long forward?"

The two-game series should provide two of the season's classics, and to use the old bromide that opposing coaches throw at each other, "the other team will know it's been through a battle!"

Rare Color Fish Is Caught Alive

NEW YORK, Nov. 16—(CP)—After a 36-year hunt, the New York Aquarium has obtained a Holacanthus tricolor, considered the most beautifully colored marine fish extant.

Commonly known as a rock, it is one of the hardest fish in the world to catch alive. Aquarium officials have records of only three that have ever been captured. In 50 trips John Shea, aquarium collector, captured only one. He caught it in Bermuda. But it died in four days.

The aquarium specimen, one of two snared recently at Miami, is still only partly developed. At present it is a rich orange-tinted gold with a large spot of black on either side. As it develops, an edging of red will appear around the body and fins and its nose will turn a bright blue. The fish is usually shy and avoids baits with unusual sagacity. It lingers close to coral reefs and dives to safety in deep recesses at the sight of a net.

The rock beauty joins a number of other unusual specimens recently added to the aquarium's colored collection, including zebra fish from Singapore; cowfish from the Indian ocean which look like a cow from the front and trunk fish which have the lines and tinting of ripe olives.

Almost Over

CHIPPAWA, Ont., Nov. 16 (CP).—Lester Bell and Herbert Kaymeyer rowed to the centre of the Niagara River while duck shooting. The current carried them downstream and it was only with difficulty they avoided being swept over Niagara Falls. They landed on the United States of the river. Now they're wondering how to get their boat home. Neither feels like a boat trip for a while.

Hugh Hunter Dies

SMITH'S FALLS, Ont., Nov. 16.—(CP)—Hugh S. Hunter, 60, prominent local barrister and former reeve of South Elmsley township, died here yesterday after a long illness. He also was well-known in harness racing circles throughout the province.

MONTEVIDEO—(CP).— William Raeside, trainer of one of Uruguay's leading soccer teams for the past 10 months, is returning to take a post as scout for Arsenal in Scotland.

Party Desirous of Purchasing for Cash Several Hundred Thousand Feet of Eight-foot

POPLAR LOGS

Would appreciate receiving quotations based on 6 to 8 inch tops—8 to 10 inch tops—and 10 to 12 inch tops—price delivered Peterborough. Advise quantity you could supply. Logs must be fairly straight and sound—no balm taken—but basswood or white birch could be included.

Send Quotations to Box 111, Peterborough Examiner

SPORTS -DAY BY DAY-

Digging Up the Local Dirt With the Odd Chuckle or Two

By CEC. PERDUE

QUITE A SPREAD in years between two former Peterborough puck players, now performing on foreign ice. We refer to a couple of clippings we noted lately, one from the Baltimore News-Post concerning Ned Vitarelli and the other in the Galt Reporter mentioning Mickey Murray. About the time Ned was born, Murray was starring in O.H.A. for the Petes and playing senior ball here, too. Played for North Toronto one winter, too, when that club had Lionel Conacher on defence in front of Mickey. The latter was a lovely goalie in hockey and a classy third-sacker on the diamond. Another tie-up is seen when we recall that Coach Pick Hines of Baltimore Orioles—where Ned now plays hockey—was with Leaside in the old C.O.B.L. when Mickey was with that Toronto team. Vitarelli starred with the local senior "B" squad last season, but went this fall to the U.S. along with Bill Calladine.

* * * * * *

UNDER A HEADING: "Speed Merchant," a fine big picture of Ned was run recently in the Baltimore sheet, with these lines beneath: "Little Ed Vitarelli, 140-pound winger from Peterborough, Ontario, is one of the most promising rookies on the ice Orioles' 1938-39 squad. He is, perhaps, the fastest skater on the squad and a clever stickhandler, who fits perfectly into Coach Pick Hines' 'international line' with Bill (Frenchy) Meloche and Norman Calladine. The Orioles opened the Eastern League campaign Thursday night at Hershey." Both Ned and Bill should do oke with the Orioles.

* * * * * * *

Mickey Still At It

LIKE A LOT OF OTHERS, we thought Mickey Murray had long since quit the pro puck game, but Bert Steel of Galt writes: "While talking of victories, Mickey Murray, playing in goal for the St. Paul club in the American Association, the other night turned in a perfect performance. It was the opening game of the loop and Mickey came through with a shutout. The feat was all the more noteworthy in view of the fact that Mickey was injured in the third period and the contest was delayed for 10 minutes when his elbow was dislocated during a pileup in front of the St. Paul net. He returned to finish the game against the Minneapolis team. The score was 1-0." So Murray and Biffer Ranger are oldtime veterans from here who give the lie to the expression "youth must be served."

* * * * * * *

A LOCAL GENT showed us a copy of the Glasgow Herald the other day. The Scots don't lack for variety in sports, it seems, as the sports section dealt with steeplechasing, soccer, boxing, rugby, bowling, running races, yacht racing, ice hockey, swimming, golf, curling, dog show, snooker and contract bridge! Puck match between Dundee Tigers and Glasgow Mohawks saw the latter drop an 8-2 decision. Not much detail on the game but the writer has a fair idea of hockey and of puck terms as used in Canada. No positions mentioned in the lineups. This is how the Tigers' lineup is published: Tigers—B. Lane; G. McNeil and B. Smith; D. Mitchell, Al Rogers and M. Cranstoun; substitutes—J. Lightfoot, F. Hill, J. Shannon and G. Baird. But no mention made of number of fans on deck.

* * * * * * *

Wi' Besom an' Stane

WALTER REESOR, Lindsay's popular president of the Ontario Curling Association this winter, is addressing local curlers and others interested tonight at 8.45 here in the club rooms. Walter is no stranger on local ice and will get the glad hand from a lot of buddies and bonspiel rivals in the Charlotte St. emporium. Membership Committee of the club meets at eight this eve, and it won't be long till the knights of the besom and stane swing into action once more. The Peterborough Curling Club has passed the 60-year mark and has long been a credit to this community. It looks like all winter sports around here are about set for another session.

* * * *

"PERCY BOND, newly elected Central Ontario A.A.U. of C. president," says the Niagara Falls' scribe, "appears to be bucking his head against a stone wall in his decision to regain the major branches of athletics which broke away from the former parent organization. With only track and field, boxing and wrestling in subordindate roles, the old organization has fallen on evil days, and nothing short of Divine endeavors will restore the one-time proud group to the position it held not so long ago. Such well-established games as hockey, baseball, basketball and lacrosse witnessed the folly of stringing along with an outfit that had outlived its usefulness and their sojourn under a new setup has been a great deal more successful. There is no advantage in returning to the old order and paying fees to an association that benefits only the games it now serves. We feel confident the new A.A.U. head will discover how futile his task is when he undertakes to entice the divorced groups back under his banner."

* * * * * * *

Grunt and Groan Guys

RASSLIN' FANS here will not be neglected at the Riverview A.C. mitt show Friday eve in the Brock. Rene Labelle, 190-pound former British Empire Games contestant, will wrestle Ren Gazelley, 185-pound gee who is called the Vancouver Wildcat. Both are in Toronto now under Promoter Charlie Kumpf, who has such mat villains as Red Garner, Bert Crothall and Terry Evans. And Kumpf assures the local promoters that this pair will dish up a dandy grapple bout for Peterborough fans. It will be two out of three falls with an hour time limit. Boxing bouts on the same card are: Nick Orlando vs. Auggie Ferguson of Toronto, Norm Hill vs. Buster Scott of Toronto, Dutch McIlmoyle vs. Frank Spencely, Pat Jordan vs. Bill Joiner, and Bobby Quirt vs. Buddy Redmond. Curtain-raiser is three rounds, and the others five-round tilts.

* * * * * * *

AT THE LAST BALL MEETING here, some criticism was directed at a few of the players for keeping late hours before games. Lefty McNally writes us this letter from Hudson, Mass.: "Dear Cec.—I wonder if you will put this in your sports column for me. Concerning that meeting of the ball club, I wish to state that there is not a word of truth in the most unsportsmanlike accusation made against one player and myself by members of the executive. If any further proof besides my word is needed to exonerate our names concerning the occasion discussed at the meeting, I'll glady produce it. To the baseball fans, I would like to mention that, even though a stranger in your midst, I did my utmost to help the team. Thanks for the space allotted to me in your column. Yours for better sportsmanship, Frank (Lefty) McNally."

* * * * * * *

OBSERVATION PLATFORM: Gym drills for prospective O.H.A. puckists here are on Thursday and Friday nights of this week at 8.15 in the "Y"....Dutch McIlmoyle is keeping in trim by sawing wood for his semi-final mitt bout with Frank Spencely in the Brock on Friday night....Bob Craik, Ottawa boxer, who wanted to meet McIlmoyle here on some card, was barred recently from U.S. shows after poking a referee in the ring in Ogdensburg....Burnett in the Toronto Star wrote the other day: "Orfuns did very well in their first year. A lot better than most people expected and rate another chance in higher company. Next year they might turn out a championship club"....A carpet bowling tourney is being started by Mark St. Men's Brotherhood....Pick Hines ought to knock off pretty close to two grand for his coaching this winter....'Twas a correspondence school detective in Michigan that gave the O.R.F.U. the bum steer on Hi Living of Sarnia....Ad: Will swap O.R.F.U. season pass for two fur-lined collar buttons—or anything!

Gordon Returns To Studies

Between ball seasons, Joe Gordon, sensational rookie second baseman with the world's champion New York Yankees, attends school to secure his bachelor of science degree. On his return this fall to the University of Oregon, he was greeted by Della Root, daughter of Charlie Root, veteran pitcher of Chicago Cubs, victims of the Yankee powerhouse in the fall "classic" this year. Joe will complete his studies before next year's spring training starts.

Subbing For Mighty Shore

Presenting the young man so ably filling the gap left in the ranks of Boston Bruins, when Eddie Shore decided to demand more money for his services this winter. He is Johnny Crawford, Toronto boy and a star with St. Michael's College and West Toronto juniors, and Kirkland Lake seniors before turning pro. Crawford is no Shore by any stretch of the imagination, but he has turned in surprisingly good performances subbing for the Bruin ace.

MUSSING UP THE MAPLES

Hard hitting by Gordon Fallon, Harold Baptie, Jim Goodson and Ian Wood featured the league bowling at Duffus' on Monday night when about 150 participants were present. Rolling for the Post Office league, Fallon knocked off the night's high three of 789, his final game being 318.

Baptie, Goodson and Wood of the Westclox men's league all poured in consistent single games to count 755, 706 and 702. Miss A. Dixon of the Quaker Oats ladies' group had a 232 single which looked high for the night.

Other high scores included—From the Post office: Rowe 614, Jackson and Smith 600 each; from the Westclox, J. Stanton 680, S. Hayes 668, A. Turcotte 657, G. Gatfield 652, J. Beckerman 644, B. Brady 638, W. Sharpe 628, M. Starr 627, and J. Watson 615; from the DeLaval office A. Worsencroft 693, H. MacDonald 648, T. Pitchford 628, F. Vivash 607, and J. McWilliams 604. Miss V. Mc Harnell and Miss J. Hunt of the new Westclox ladies' single chalked up 221 and 208 singles.

Tuesday night's high scores included, from the C.G.E. men's league: G. Robertson 706, H. MacKay 673, C. Gould 638, H. Griffin 629, R. Payne 620, D. Morroco 613, E. Hardie 612 and D. Penrose 600. The Merchants' league had Don Coughlin with 684, L. Burton 667, S. Mein 646, L. DeCarlonis 634.

Herron 631, W. McMahon 621, J. Field 620, V. Sedgewick 625, C. Grant 607, Miss A. DeCarlo 552 (227) and Miss Grant 512 (230).

In the Mercantile loop Joe Lynch hit 719, K. Lee 687, Mrs. W. Jeffries 493, Miss H. McFadden 478 (214), Miss Parker 469 (214) and Miss M. Wyllie 449. For the Bankers Gibbs rolled off 634 and Collery a 300 single game.

Actress Passes

LONDON, Nov. 15 (AP).—Viola Tree, 54, member of a famous theatrical family, died at a London nursing home Tuesday after an illness from pleurisy.

She was the daughter of the famous actor-manager, Sir Herbert Beerbohm Tree. She made her debut in 1904 in her father's production of "Twelfth Night," and since then had appeared continualy in Shakespearian and other drama.

Lights Too Bright?

HAMILTON, Ont., Nov. 16.—(CP)—Electric light is far too bright and eventually will ruin your eyesight, says John P. Morgan who prefers a coal-oil lamp. Mr. Morgan, veteran of the 1866 Fenian raids, celebrated his 100th birthday here Monday. He lied about his age when 79 years old and served throughout the Great War as private 2,751,238 in a Hamilton regiment. A former newspaperman, he was once editor-in-chief of the Chicago Tribune.

Johnston Out Again

BROCKVILLE, Nov. 16.—(CP)—Mayor C. E. Johnston announced last night he would seek re-election in the Dec. 5 municipal elections. Nominations for mayor and other civic offices will be held Nov. 25

Remember When—

Pancho Villa, Filipino, holder of the American flyweight boxing championship, went out of his class 16 years ago tonight at New York and defeated Abe Goldman, bantamweight, in a 15-round bout. Villa won decisively. He died three years later.

Increased taxation of "China incident" profiteers is proposed in Japan.

Take Mail Vote On Demand Ontario Board

WINNIPEG, Nov. 16 (CP)—Delegates to the biennial convention of the Women's Amateur Athletic Federation of Canada turned homeward today with knowledge they have until Dec. 31 to decide whether the Ontario branch will remain affiliated.

Highlighting a torrid closing session, Mrs. Irene McInnis of Thorold, Ont., president of the Ontario branch, last night said that body was ready to leave the federation if its demands for voting power proportional to the number of athletes registered are not met.

Edith McKenzie of Winnipeg was named president by acclamation. She succeeds Ann Clark of Vancouver who withdrew her nomination. Miss McKenzie held the first vice-president's chair the last two years.

Noel MacDonald 23-year-old centre and captain of Edmonton Grads basketball quintet, was awarded the Velma Springstead Memorial Trophy as Canada's outstanding women athlete of 1938.

Mrs. James Dunn of Winnipeg, vice-president of the Dominion Women's Hockey Association, applied for and received affiliation of that body with the W.A.A.F.

In presenting Ontario's demands, Mrs. McInnis suggested three votes be allotted branches with 300 registered athletes, four votes for 500, five votes for 900 and six votes for 1,300. She said Ontario had some 1,400 athletes registered, three times the number affiliated with any other branch.

After three hours of heated controversy, delegates decided to discuss the motion with their respective branches with a mail vote not later than Dec. 31.

THE MORE YOU BUY THE MORE YOU SAVE at CHOWN'S

FILL UP NOW
With PRESTONE Per Gallon 3.75

DENATURED ALCOHOL
Per Gallon 1.25

WEATHERSTRIP
Tubular Rubber .... 2c ft.
Tubular Felt
Rubber Covered .. 2½c ft.

HUBERT CHOWN HARDWARE
417 GEORGE, OLD EXAMINER BLDG.
We Deliver. Phone 729

Does Your Breath Broadcast—"I WEAR FALSE TEETH"?

Play Safe—Be Sure—Use Polident

Most people who wear plates or bridges suffer from a special kind of bad breath. Dentists call it—"denture breath."

You won't know if you have it—but it can spoil your happiness. Friends will shudder—people avoid you! And the worst of it is that ordinary brushing cannot prevent it. Neither will mouth washes. For the odor comes from a mucin-scum that collects on plates and bridges. This scum soaks up germs and decay bacteria and causes a vile odor that *you* cannot detect.

One thing can stop "denture breath"—and that's Polident! This new brushless cleaner has won the approval of thousands of dentists. Users say it's a blessing.

Polident not only purifies false teeth—but also removes all stain, tarnish and deposits. Makes breath sweeter—plates look better and feel better. Costs only 40¢ at any drug store and lasts for many weeks. Money back if not delighted.

Cleans, Purifies Like Magic

Put plate or bridge in ½ glass of water. Add a little Polident powder. Leave in 10 to 15 minutes—rinse—and it's sweet and purified—ready to use!

Prevents "Denture Breath"

RUPTURE

For over 56 YEARS Armstrong Patented Appliances have been giving results as outlined in following testimonials. Read them:

R. R. 2, Listowel, Ont.,
September 14th, 1938.

J. H. Armstrong, Esq.,
Specialist, Toronto, Ont.

Dear Sir:

Regarding the appliance you fitted on me in the Royal York Hotel, Listowel, April 8th, 1937.

I am very much pleased to be able to advise you that after wearing it for nearly one year I could get along without it. I had occasion to do some very heavy work and there was no sign of any rupture. I am again quite strong, and have gained considerably in weight.

Before going to you I spent a lot of money on trusses of different kinds, but they proved useless. The rupture, which had bothered me for years, got worse, and I decided to sell the farm and find easier work. Your appliance, however, was so comfortable to wear, day or night, and held the rupture so securely (I never saw it again after you fitted me) that, after the first few days I was hardly conscious I was wearing a support.

I am personally acquainted with several in this district who have also been cured by your appliance and who, like myself, cannot speak too highly of it. Your skill in adjusting this appliance and your thoughtful attention in the following months has meant much to myself and family. With the thought that possibly some ruptured person may benefit from my experience, you may use this letter as you so desire.

Yours Very truly,
(Sgd.) Robert E. Shiell.

Witness: M. F. Rupp, 285 Mornington St., Stratford.

R. R. No. 2, Atwood, Ont.,
September 15th, 1938.

J. H. Armstrong, Esq.,
Specialist, Toronto, Ont.

Dear Sir:

My reason for writing is to advise you that the appliance you fitted on me at my home on February 1st, 1938, has cured me of a very bothersome rupture of thirteen years' standing. I became ruptured when in my 51st year, and for thirteen years I suffered plenty. Knowing that you had cured many people in this locality, I naturally applied to you for help, and after wearing the appliance for six months I passed examination as being absolutely sound. Now in my 64th year, and enjoying life again.

My experience, as well as that of many of my neighbors and acquaintances, is that your appliance, unlike any support we could obtain, holds the rupture securely and comfortably at all times, and I do not hesitate to recommend it very strongly to anyone suffering from rupture. Moreover, the cost, considering results obtained, is trivial.

With best wishes for your continued success—I am,

Yours truly,
Albert S. Petrie.

J. H. ARMSTRONG, Specialist

will be at the Hotel Champlain, Peterborough, Ont., Saturday, Nov. 19th, 9 a.m. to 9 p.m. Call early for private consultation and demonstration. No leg straps. No spring steel or elastic bands. No pressure on crest of hips or spine. No salves, liniments or plasters.

Wings Drop 4th Straight to Rangers Leafs Tie Boston 1-1; Both In 2nd Place Deadlock

By Jack Calder
(Canadian Press Staff Writer.)

Montreal became the city of jittery hockey players today as Detroit Red Wings headed there for a meeting with their fellow occupants of the National Hockey league cellar, the Canadiens, only other team without a victory.

In four starts each, the Wings and the Habitants have been beaten every time. Tomorrow night they collide in an atmosphere of nerves and worry, for big league jobs are at stake.

Just before Detroit lost its fourth straight game last night, a 2-0 defeat by the Rangers at New York, manager Jack Adams called up Sid Abel and Pete Kelley from the International-American league farm at Pittsburgh. The official word was they were replacing the injured Herbie Lewis and Charlie Conacher, but there was no question they would stick if they could show more than some of the regulars.

Canadiens decided to recall Bill Summerhill from New Haven after a conference between manager Cecil Hart and club president Ernest J. Savard, who has threatened a shake-up if the Frenchmen don't start flying soon.

The pack is pulling away from the trailers and something will have to be done. Last night's game was only Rangers' second of the season but they have won both, to tie New York Americans for fourth place. Toronto Maple Leafs played a 1-1 tie with the Bruins in Boston last night and the opponents remained in a second-place deadlock with five points each, already a sizable lead over Canadiens and Detroit.

Both Goals Ruled Out

Red Wings were scrapping at Madison Square Garden to hold their jobs but the best of their efforts were ruled no goals. Twice in the third period they beat goalie Davie Kerr and both times referee Clarence Campbell ruled the scorer was in the goal crease.

Rangers won on a second-period burst. With but three minutes of the chapter to play, Cecil Dillon scored with the aid of Clint Smith and Lynn Patrick. Then Neil Colville split the defence alone and skated in on Normie Smith to score.

At Boston many in the crowd of 13,000 called at intervals: "We want Shore." But Eddie Shore sat stolidly in the stands maintaining his holdout campaign. He may confer again today with league president Frank Calder on his demands for more money than the Bruins are willing to offer.

Old Eddie's young replacement, Johnny Crawford, made the play for Cooney Weiland's goal in the first period. Murph Chamberlain pounded through the Boston defence in the second to convert Pep Kelly's rebound on a play started by Nick Metz.

It was the easiest night yet for the penalty timekeepers. Only five minor sentences were served in the three periods and overtime at Boston and only two minors at New York.

F.A. DINES WITH MUSIC

LONDON—(CP). — The Football Association celebrated its 75th anniversary here October 26 with a huge banquet. A band played national airs of 24 countries. More than 400 persons attended.

Still At It

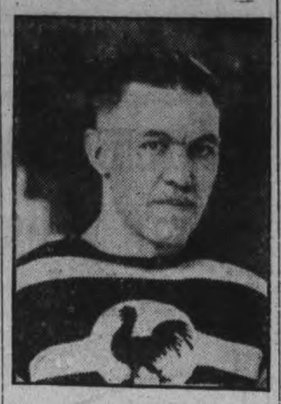

MICKEY MURRAY

Word in a recent Galt newspaper account stated that Mickey Murray was playing goal this winter for St. Paul in the American Hockey Association. Few puck fans in Peterborough knew the former local goal-guardian was still active in the game.

Curling Prexy To Speak Here

Of interest to Peterborough curlers is information that Mr. Walter Reesor, president of the Ontario Curling Association, will meet and speak to local curlers at the Curling Club tonight (Wednesday) at 8.45 o'clock. Members of the local club and others interested in the game are invited to attend to welcome the popular new provincial president, who is no stranger in Peterborough curling circles.

Preceding the Ontario president's address, a meeting of the Membership committee will be held at eight o'clock to draft plans for the coming campaign. Prospects are bright for a big season in the Charlotte St. curling rink and plans are going right ahead. The local club has passed its 60-year mark and holds a prominent place in provincial curling competition.

Touring Cricketers Win Second Match

CAPE TOWN, Nov. 16 (C.P. Cable) —The touring Marylebone Cricket Club team to-day won the second match of its South African tour, defeating Western Province by eight wickets. A week ago the Englishmen whipped a team representing Western Province country districts by an innings and 342 runs.

In reply to the South African totals of 174 and 169 the touring cricketers made 276 and 69 for two wickets.

Six Germans were convicted in Berlin of currency smuggling for sending stamps worth $85,000 out of the country.

Fights

(By the Associated Press.)

New York. — Fritzie Zivic, 150, Pittsburgh, outpointed Frankie Blair, 157, Camden, N.J. (8).

Houston, Tex. — Al Bernard, 158, New York, knocked out Joey Parks, 165, St. Louis (2).

Portland, Me. — Al Nettlow, 138, Chicago, outpointed Paul Junior, 138, Lewiston (10).

Sarnia Club Is Burned Up

(Sarnia Observer)

Ontario Rugby Football Union officials held a full-dress rehearsal in the Royal York Hotel Sunday afternoon and proved to everybody's satisfaction that President John DeGruchy, Secretary Harold Bailey and officials of the Balmy Beach Club of Toronto do not know such a salient thing as the residence requirements of their own Union.

Sarnia officials, who knew the rules, were nicked $50 for their audacity of going counterwise to a telephone order from the O.R.F.U. and playing Charles Henry Living against the luckless Peterborough Orfuns.

The original yelp from Balmy Beach that started the whole thing, the status of Henry Living, was rubbed out before the meeting ever started. The meeting called to deal with Living's residence requirements, dealt almost entirely with the action of the Sarnia Club in "defying" the O.R.F.U. when they played him Friday when they were ordered not to do so—by telephone.

Mr. Muirhead Says:

According to newspaper despatches out of Toronto today, E. Floyd Muirhead, president of the Balmy Beach Club, is reported to have said that "even were we granted a concession and allowed a sudden-death playoff with Sarnia—which we do not want—my team will play no more this year. We were beaten fairly and squarely by Sarnia twice."

The same Mr. Muirhead admitted at the Sunday meeting that the whole smelly thing was dug up by Balmy Beach and turned over to the O.R.F.U. Muirhead told Jackie Baker, manager of the Imperials, however, that he was out of the city and had not authorized the matter being turned over to the Ontario Union. Whether Mr. Muirhead authorized the expenditure for the operative of an American detective agency and his screwy report, signed with some mysterious initials, wasn't stated.

Blasts regarding the O. R. F. U. residence rules from Sarnia had the O.R.F.U. and Beachers behind the eight-ball before Sunday's meeting. It appears that some of the Toronto men had the idea that the O.R.U. "Import" clause should have been in the Ontario Union constitution. The wish was father to the thought and because Sarnia football officials were not so woolly between the ears as some of the others, the original protest was carefully sidetracked and Sarnia's "rebellion" in playing Living made the stringy smoke screen behind which the provincial authorities tried to hide their faces.

All the satisfaction Sarnia got out of the meeting was when the O.R. F.U. officials, after carefully wiping off the knife after pulling it out of Sarnia backs, patted them, smiled on them and suggested that in view of the fact that McGill and Western were playing off for the collegiate championship in Montreal next Saturday, it would be a splendid idea of the O.R.F.U. playoffs would open in Sarnia Saturday. It would, the officials pointed out, enable the Nationals to play their home game at Molson Stadium where 15,000 people could be accommodated with no opposition. Under the present setup the O.R.F.U. game will be played on the side of the Point Charles dump on the same day the collegians are holding forth in the McGill bowl back of the Mount Royal Hotel.

Nothing Doing

"It gives me," Manager Jackie Baker told them, "a great deal of pleasure to inform you that the playoff arrangements made last week will remain as they were. The first game is being played in Montreal next Saturday and the second game in Sarnia on November 26."

And that just cost the O.R.F.U. a couple of much needed thousands.

Two years ago, when Sarnia made application for a berth in the Big Four and was turned down local officials stated that they would never consider the matter again. If the Big Four came along one of these days with any kind of a proposition it would meet with a genial reception.

The Bummer Is Still Tops

Big Hugh (Bummer) Stirling, star backfielder of the Sarnia Imperials, again led Eastern Canada gridders in scoring this year. The perennial ace of the Imps amassed 42 points on touchdowns, converts, field goals and singles, to lead Annis Stukus of Argos (in second place) by 11 points. Hugh got 11 points against Peterborough Orfuns in the last game of the schedule, going over for a touchdown, booting five converts and kicking a single.

Stirling Best All-Round Player In Canadian Football Says Enemy Nat's Coach

MONTREAL, Nov. 16 — (CP). — The best all-round player in Canadian football to-day, in the words of Head Coach Hoddy Foster of Montreal Nationals, is Hugh (Bummer) Stirling, the one-man football team who practically single-handed carried Sarnia Imperials into the Ontario Union playoffs against the Nationals.

Coming from the enemy side, the declaration is quite a compliment, but the Bummer's record offers plenty of substantiation to Foster's contention. Even the East's scoring records, which show the Bummer tops among all players with 42 points, fail to reveal the full extent of his effectiveness.

A big man, the Sarnia backfielder is a good blocker, a pile-driving plunger, fast for his size, and a crushing tackler on secondary defence. With these qualities alone the Bummer would undoubtedly be a standout player in any league. But this doesn't even take into consideration his great kicking foot, which has brought recognition as one of the best booters in Canada. It merely is commonplace when the Bummer unleashes punts for 65 and 70 yards.

Ferraro Close Second.

Nationals and Imperials, who finished even at the end of the O.R.F.U. schedule, played to two draws in their regular league games. The first one ended 12-12, and the Bummer scored every Sarnia point. The second contest brought a 6-6 score and again Stirling accounted for the complete Imperial score.

"He's great, there's no doubt about that," Foster said in tribute to Stirling. "If ever football had a one-man team it is Stirling, who I think is the best footballer in Canada to-day. Johnny Ferraro (Nationals' backfield star) runs him a close second I think, but then Johnny can't kick and that gives Stirling the edge.

"Why, would you believe it, when we played Sarnia the first time they scored a single point on the kick-off by Stirling. And do you know who made the tackle on the play? It was Stirling. I don't know how he got down the field so fast, but there he was, and Sarnia had the point.

Hockey Record

Standing and Results

NATIONAL LEAGUE.
oToronto 1, Boston 1.
Rangers 2, Detroit 0.
o—Overtime.

AMERICAN ASSOCIATION.
oSt. Louis 4, Wichita 3.

PACIFIC COAST LEAGUE.
mVancouver 5, Seattle 4.
m—Played Monday.

U. S. EASTERN LEAGUE.
Hershey 4, Baltimore 2.

PROVINCIAL SENIOR.
Valleyfield 5, Sherbrooke 0.

EXHIBITION.
Goodyears 8, Owen Sound 3.
Oshawa Sen. 6, Oshawa Jun. 3.
Trail 6, Lethbridge 2.
mTrail 6, Calgary 2.

NATIONAL LEAGUE.

	P	W	L	T	F	A	P
Chicago	4	4	0	0	15	6	8
Boston	4	2	1	1	9	6	5
Toronto	5	2	2	1	9	7	5
Rangers	2	2	0	0	6	3	4
Americans	3	2	1	0	5	8	4
Detroit	4	0	4	0	5	12	0
Canadiens	4	0	4	0	6	13	0

Wrestling

(By the Associated Press.)

Newark, N.J. — Maurice La Chappelle, 193, France, threw Karol Krauser, 200, Poland, 57.06.

New Haven, Conn. — Dynamite Joe Cox, 228, Kansas City, won over George (Red) Ryan, 230, Denver, one fall (Ryan unable to continue).

Kansas City. — Everett Marshall, 222, La Junta, Colo., threw Lee Wyckoff, 228, Nevada, Mo., two of three.

Adams Recalls Kelly, Abel

NEW YORK, Nov. 16.—(CP). — Manager Jack Adams yesterday called up Pete Kelly and Sid Abel, promising first-year pro, from the Pittsburgh farm club to bolster his injury-riddled Detroit Red Wings. Kelly and Abel arrived in New York and were in uniform last night when the Wings tackled New York Rangers.

Herbie Lewis, Doug Young and Chuck Conacher are now on the sidelines with injuries. Conacher, last to be hit by the jinx that gave him a badly wrenched shoulder in the last game, remained in Detroit for treatment.

"Big Chuck is working like a Trojan for us," Adams said, "and I'm confident he'll be back in harness by our next home game Nov. 24. 24. He rode 11 miles on a stationary bike in a gym yesterday and that is the sort of spirit that makes a club tick."

Of the "farm hands" called up by Adams, Kelly is well known as a professional. However, this is the first season Abel, 20-year-old centre from Melvinne, Sask., has appeared in the play-for-pay ranks. He was an amateur star at Saskatoon and Flin Flon, Man.

Adams signed him for Pittsburgh this season and he has made his speed and 160 pounds count, scoring four goals in his first five games.

Morrison Is Hurt In Oshawa Game

OSHAWA, Nov. 16.—Oshawa G-Men lost the services of Bill (Squeek) Morrison indefinitely when the husky defence man suffered severe head injuries as the seniors defeated Oshawa General, 6 to 3, here last night in an exciting exhibition tilt. Morrison, who was taken to the Oshawa General Hospital, was hurt when Drummond, chunky junior defence man, accidentally crashed into him early in the first period. Doc Dafoe, speedy right winger, suffered a painful finger injury in the same collision and was also taken to the hospital for treatment. Morrison suffered a severe gash at the base of his skull and possible concussion and will be lost to the seniors when they open their season in Niagara Falls by Friday night. Dafoe is, however, expected to be available by that time.

$25,000 PEACE BEQUEST

Blackburn Cathedral, England, has received $25,000 from John Welch as a thanksgiving for peace.

Hard Tack, Unwanted Racer-Sire Laughs As Son Sea Biscuit Sends Service Prices To $1,000

NEW YORK, Nov. 16.—(CP). — Hard Tack, little chestnut that went so long unwanted as a racer or sire, must be enjoying a quiet horse laugh these days as Seabiscuit, his fast-galloping son, wears the mythical purple of the United States' turf championship.

Breeders now pay $1,000 for Hard Tack's services. His stud book is full. But time was when his services went free and were ignored. In fact Hard Tack's siring of Seabiscuit was due to a combination of circumstances rather than any desire for a champion galloper.

Mrs. Henry C. Phipps and the late Ogden Mills bought a yearling at the 1926 Saratoga auction sales. The colt was by Man O' War from Tea Biscuit; she by the imported Rock Sand. Mrs. Phipps called him Hard Tack.

He was a fair two-year-old. At three he broke down and nobody wanted Hard Tack. He was placed at stud near Baltimore, his services free. Still nobody wanted him. So Hard Tack went to Kentucky. One breeder wouldn't have him on his farm. Another kept him for Mrs. Phipps, but not until she decided to send some of her own mares to Hard Tack's court was there any use for his services.

One of these mares was Swing On, by Whisk Broom II from Balance; she by Rabelaise which was sired by the Immortal St. Simon. Swing On foaled a little bay colt, lazy and not much to look at. Mrs. Phipps named it Seabiscuit.

"We really had to give him a touch of the whip to make him work decently," said Trainer Sunny Jim Fitzsimmons, telling of Seabiscuit's early days. "When he was aroused he could run."

Seabiscuit won as many races as Fitz thought he should at that time but, like his pappy, nobody particularly wanted 'Biscuit and when Charles C. Howard, gathering a stable together, offered $8,000 for Hard Tack's colt, it seemed a fair price. So Seabiscuit changed hands and neither Mrs. Phipps nor Fitz knew they were selling for a song the horse that would beat War Admiral for the 1938 turf championship.

SPORT SPICE

(By SID FEDER)

(Associated Press Sports Writer.)

NEW YORK, Nov. 16 (A.P.) — The next mackerel fished up out of the barrel isn't any colder and deader than Tony Galento's heavyweight boxing championship hopes right now....The so-called Thomas fight was something like a couple of elephants in a shag contest....Coach Jock Sutherland of Pittsburgh, who can spot the handwriting on the wall at 50 yards, won himself one dozen custom-made shirts picking that Cornell-over-Dartmouth upset.

Baseball ought to stop kidding itself and make room for a couple of guys as smart as Frankie Frisch and Jimmy Wilson....By way of Bob Johnson, the Spokane Daily Chronicle, comes word of what looks like the top schoolboy football pitching of the year...The youngster is Ken Gibbins, who threw three complete forward passes for 68, 58, and 55 yards for Greenacres (Wash.) Central Valley High.

Amateur golf champ Willie Turnesa's new job is telling folks all about trucking parts—the kind you drive, not the one you do with your feet....Manager Hymie Caplin, who figures his Solly Krieger got a raw deal in the middleweight business, plans putting pickets around the New York title go between Fred Apostoli and Young Corbett on Friday....How about signs reading: "Don't go inside—it's just a folly: Who's the champ? Why, me and Solly."

Sees No Change

WELLINGTON, Ont., Nov. 16. — —(CP).—Young people of today "are no different from my day," says Mrs. Phoebe Jane Rorabeck. "The trouble is with we oldsters who are looking for faults." Mrs. Rorabeck celebrated her 100th birthday in this Prince Edward county town last week.

RADIO PROGRAMS

The programs listed are printed as issued by the stations and are subject to change.

Wednesday

4.45 P.M
Lebrun Sisters, CFRB
Girl Alone (NBC) WBEN
'Teens and Twenties, CBL

5.00 P.M.
Affairs of Anthony, WJZ
March of Games, WABC

5.15 P.M
Terry and the Pirates, WJZ
Dick Tracy, CBL
Johnson Family, WOR
So You Want to Be, WABC

5.30 P.M
Jack Armstrong, WBEN
Magical Voyage, CBL
Castillians, WABC
Don Winslow of Navy, WJZ

5.45 P.M
Little Orphan Annie (NBC), WBEN
The Mighty Show, WABC
Howie Wing, CFRB

(Evening E.S.T.)

6.00 Evening
Variety Program, WBEN
Rollini's Orchestra, CBL

6.15 P.M
Malcolm Claire, WEAF
Jesse Crawford, WJZ
Evening Bulletin, CBL

6.30 P.M
Music Is My Hobby, WEAF
To-day With Bob Trout, WABC
Gulden Serenaders, WJZ

6.45 P.M.
To be announced, WABC
Lowell Thomas (NBC) CBL

7.00 P.M.
Amos 'n' Andy (NBC) CBL
Easy Aces (NBC) WHAM

7.15 P.M
Human Side of News, WEAF
Mr. Keene, WJZ
Lum and Abner, WABC

7.30 P.M
Turner and Marson, CBL
Ask It Basket, WABC
Lone Ranger, WOR
The Revellers, WEAF

7.45 P.M.
Cugat's Orchestra, WEAF
Under the Big Top, CBL
Drama Time, WJZ

8.00 P.M.
Gang Busters, WGR
One Man's Family, WEAF
Roy Shields' Revue, WJZ

8.30 P.M.
Tommy Dorsey's Orch. (NBC) WEAF
Paul Whiteman's Orch., WGR
Lone Ranger, WGN
Lunenburg Choir, CBL

9.00 P.M.
Now and Then, WJZ
Town Hall To-night (NBC), WEAF
Columbia Symphony, WABC
Ventures in Citizenship, CBL

9.30 P.M.
Wings for Martins, WJZ
Texaco Star Theatre, WABC
Music by Percy Faith, CBL

10.00 P.M.
Gems from Lyric Stage, CBL
Kay Kayser's Musicale, WEAF
Magnolia Blossoms, WJZ
Famous Jury Trials, WOR

10.30 P.M.
It Can Be Done, WABC
Melodies from the Skies, WOR

11.00 P.M.
News, CBL
Messner's Orchestra, WEAF

11.15 P.M.
Count Basie's Orch., CFRB
The Art Singer, CBL

11.30 P.M.
Glen Miller's Orch., CFRB
Building of Canada, CBL
Gasparre's Orch., WEAF

12 P.M.
Goodman's Orch., WABC
Shaw's Orchestra, WBEN
Music Never Dies, CBL

Thursday

(Morning E.S.T.)

8.30 A.M
Leibert, organist, WJZ
Musical Tete-a-Tete, CBL
Christian Science, CFRB

8.45 A.M
Radio Rubes, WEAF
Hymns for To-day, CFCF
Morning Devotions, CBL

9.00 A.M
Breakfast Club (NBC) CBL
Richard Maxwell, songs, CFRB
The Band [illegible] Town, WEAF

9.15 A.M
The Goldbergs, CFRB
Montana Slim, WABC

9.30 A.M
Joyce Jordan, WABC
Secret Diary, WBEN

9.45 A.M.
Tom Grierson, WHAM
Bachelor's Children, WJR

10.00 A.M.
Pretty Kitty Kelly (CBS), WGR
Story of the Month, WJZ
Houseboat Hannah, WHAM
Family School of Air, WLW

10.15 A.M.
Myrt and Marge (CBS) WGR
John's Other Wife (NBC), CBL
Jane Arden, WHAM

10.30 A.M.
Smilin' Ed McConnell, WJZ
Just Plain Bill (NBC) CBL
Hilltop House (CBS) WJR

10.45 A.M.
Woman in White (NBC), WBEN
Ma Perkins, WHAM
Stepmother, WGR

11.00 A.M.
Mary Marlin, WHAM
David Harum (NBC) WBEN
WBEN
Hollywood Adventures, CBL

11.15 A.M.
Vic and Sade (NBC) WHAM
Lorenzo Jones (NBC) WBEN
Peggy Tudor, WJR
Scattergood Bains, WABC

11.30 A.M.
Big Sister (CBS), CFRB
Pepper Young, WJZ

11.45 A.M.
Road of Life (CBS) WBEN
Most of Life (NBC) WHAM
Aunt Jennie's Stories WABC

12.00 NOON
Kate Smith Speaks, NBC
Laura Souarez, WJZ
Sweet Hour of Prayer, CBL

12.15 P.M.
The O'Neills, WBEN
Refreshment Time, CFRB

12.30 P.M.
Time for Thought, WEAF
Romance of Helen Trent, WABC

12.45 P.M.
Our Gal Sunday, WJR

1.00 P.M.
Happy Gang, CBL
The Goldbergs, WGR

1.15 P.M.
Betty Escorts, WEAF
Life Can Be Beautiful, WGR

1.30 P.M.
Road of Life (CBS) WGR
Peables Takes Charge, WJZ
Virginia Fair Entertains, CBL

1.45 P.M.
Glen Darwin, CBL
The Day Is Ours, WABC

2.00 P.M.
Symphonic Hour, CBL
Betty and Bob, WEAF
Social Science Program, WJZ

2.30 P.M.
Light Opera Selections, WJZ
Valiant Lady, WHAM
School of the Air, WABC

2.45 P.M.
Hymns of All Churches, WEAF
Waltz Time, WGR

3.00 P.M.
Mary Marlin, WEAF
The Grand Slam Revue, WJZ

3.30 P.M.
Pepper Young (NBC) WBEN
Columbia Symphony, CFRB

3.45 P.M.
The Guiding Light (NBC), WBEN
Between Book-ends, WJZ
David Harum, WOR

4.00 P.M
Four Clubmen, CFRB
Backstage Wife, WBEN
Club Matinee, CBL

4.15 P.M
Stella Dallas, WEAF
Midstream Drama, WLW
Block's Varieties, CFRB

4.30 P.M
Vic and Sade, WBEN

Radio Log

CANADIAN CORPORATION

	M	Kc.
CBL	357	840
CKCL	517	580
CBM		1050
CBO		880

COLUMBIA SYSTEM

WABC	349	860
CFRB	435	690
WJR	400	750
WGR	545	550

MUTUAL SYSTEM

WOR	422	710
WLW	428	700
WGN	416	720

NATIONAL (Blue Network)

WJZ	395	760
WHAM	261	1150

NATIONAL (Red Network)

WEAF	454	660
CBL	357	840
WBEN	333	900

Regent
TO-DAY AND THURS., 2.30, 7.00-9.00
SINGER CHARGED WITH BEAUTY'S MURDER!

CAPITOL
To-day & Thurs.
Daily at 2.30 - 7.00 & 9.00
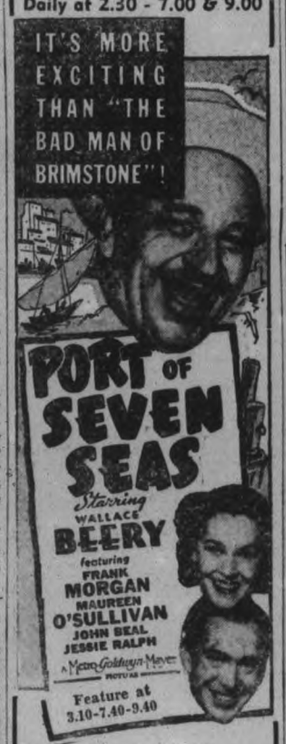

Feature at 3.10-7.40-9.40
—ADDED HITS—
"Capitol Latest News"
Pete Smith's "Football Thrills"
"It's in the Stars" With Eleanor Lynn Johnny Downs
REVIVAL FEATURE
Thurs. night at 11 p.m.
Warner Baxter
Loretta Young
"WIFE, DOCTOR AND NURSE"

ACADEMY OF DANCING & DRAMATIC ART
Directed By
Marion Perry Laird
Teaching All Latest Steps. Tap, Ballet and Ballroom.
Featuring Lambeth Walk and Palais Glide
Children's Class, Ballet and Tap, Thurs., Nov. 17, 4.15 p.m.
Ladies' Exercise Classes, Monday, Thursday evenings.
Ladies' Tap and Ballroom, Tuesday and Wednesday.
Classes in Elocution and Dramatics By Appointment
Studio 190 Brock St. Phone 1489W

Lions' Amateur Contest
Thursday, November 17th
Collegiate Auditorium
Draw For Victor Radio Will Be Held
$100.00 In Prizes For Amateurs
Get Your Tickets Early At
Can. Department Store — Cripps' Studio
Schneider Bros.—Payne's Coffee Shop
Soden's Bookstore
FREE DOOR PRIZE $5.00
Admission By Ticket Only—25c
Proceeds For Lions Boys' Band

Morgan Thomas
AND HIS ELEVEN PIECE BAND AT
RYE'S PAVILION
Wed. - Thurs. - Fri. - Sat.
This is one of Canada's finest swing bands. They have just come direct from the Alexandra Academy in Hamilton where they played for 3 years and made a great hit.
Wed. Night—General Admiss. 10c, Dancing 3 for 25c
Thurs. Night—Economy Night
Adm'n—Men 25c, Ladies 10c—Dancing Free
Bus Service after the Dance—Every Night

RADIO TUNE-UP Service
ANY MAKE JOHNSTON'S
GEORGE at McDONNEL — PH. 2123.

NOTE: Watch next Monday's Examiner November 21 for the name of the winner of this week's prize.

Startling Exploits In Crime Related In English Courts

LONDON, Eng., Nov. 15.—Amazing "gangster exploits" by boys who, in spite of their wrongdoing, earned praise for their good qualities, were related in two English courts recently.

Were Threatened

One was said to have set other boys aged five to seven to beg, under a threat of beating them if they refused, and to have paid them commission on their takings.

The other boy was one of three runaways who pitched a camp and lived by daily raids on stores and houses. They decreed that, to prevent strife between them, when one of them stole for himself he must steal also for the other two.

It was that decree, rigidly enforced, which led to their capture.

Recital of this "three musketeer" escapade was given at Dudley, Worcester, juvenile court, when an eleven-year-old boy who admitted a series of thefts was discharged with a caution.

"We think you are a very smart boy and that you will grow up to be a decent citizen," the chairman of the bench, J. Moss, told him.

This boy, and two others, who are to appear at a neighboring children's court, stole bicycles on which to run away from home, set up a camp on pit mounds with a stolen tent, stole camp furniture and bedding.

Loot Is Varied

They stole milk and bread from doorsteps, then raided Dudley stores, stealing tinned food, sweets, flash lamps, toys, cigarets and even pipes and tobacco.

One boy fancied bananas for breakfast. He got into a market stall to steal them.

He took a dozen and obeying the "one-for-all" decree of the camp, took a dozen for each of his mates.

As he was stuffing the last of the thirty-six bananas into his clothes, his arm knocked a tarpaulin which screened him from the street.

A police officer saw the movement investigated and caught the boy. An emergency call, through the police-box system, spread a net for the other two.

One of them was caught after a half-a-mile chase, but the other could not be found.

Just Like Movie

He was hiding behind a police-box listening to instructions being given for a further search for him.

He was eventually found and was chased round and round the box by a police officer until the officer fell down, breathless.

The boy could not stop running in time and tripped over the policeman, who held him.

The boy, aged thirteen, who was alleged to have organized the gang of boy beggars appeared in Grimsby Children's court as a child in need of care and protection.

Inspector Cook said the boy had been under his observation for five weeks. His parents were dead, and he lived with his stepfather.

The inspector discovered that the boy had set the other boys outside the public house, where they begged from children and women.

If they failed to hand over the money, he gave them a good hiding.

Trade in Women

The inspector said that women of a certain class spoke to the boy, and he concluded that the lad was acting as an intermediary between them and foreign seamen.

The boy expected commission from the women. If he did not get it he followed them and the seamen and shouted rude remarks.

The principal of the remand school where the boy had been under detention told the magistrate that the boy had a likeable manner and some good points. He was very anxious to go to sea.

The bench remanded the boy for twenty-one days so that a nautical training school could be found for him.

MARMORA

Mr. and Mrs. C. McInroy, Mrs. A. McInroy and Mr. Tom McInroy and family spent the weekend in Hamilton.

Miss P. Lucas of Kingston was a visitor in the village on Monday.

Mr and Mrs. W. H. Kerr moved into part of Mr. Murvis Jones' residence on Monday.

20th Armistice Day Observed In Madoc

(Examiner Correspondence.)

MADOC, Nov. 16.—On Friday, at 10.30 p.m. once again citizens, veterans and school children assembled at Madoc Armouries to observe the Armistice Day anniversary and to remember in silence those who gave up their all in the cause of country and empire.

This twentieth anniversary was fittingly remembered by the gathering of the veterans and the laying of memorial wreaths at the cenotaph at the Thompson Memorial Park.

The speaker for the day was Rev. Father Hyland.

Field Allen, acting as chairman, and with Miss Lamoine West at the piano, announced the opening hymn, "O God Our Help in Ages Past," and Rev. W. A. Hunter, St. Peter's Presbyterian Church led in prayer.

Miss Doris Broad recited "Grannie's Laddie," and the hymn "Onward Christian Soldiers" was sung. The two minutes silence was observed with the congregation standing. The concluding prayers were led by Rev. W. G. Hope Swayne, and after the singing of the National Anthem, the procession was formed to proceed to the cenotaph.

Wreaths were carried by George West for Madoc village; Miss Doris Broad for the Province of Ontario; Field Allen for the Veterans; C. M. Wallbridge, Sr., for the Community Club; Mrs. T. Dafoe for the I.O.D.E.; Miss Margaret White for Madoc Women's Institute; Billy Nayler for St. John's Anglican Church; Fay Fleming for the United Church; Stanley Hawthorne for Presbyterian Church, and Joseph Nayler for Roman Catholic Church.

Last Post and Revielle were sounded by Bugler James Aylesworth.

Mrs. A. Corrigal has returned to her home in Madoc, after spending six weeks with her son in Dodsland, Sask. She was accompanied by her brother, Mr. F. Ashley of West Huntingdon.

Mr. and Mrs. Monte Seymour, after spending the summer months at Hawthornden, the old family residence here, have left to spend the winter in Florida.

The Girls' Sewing Club, sponsored by Madoc Women's Institute, began on Saturday afternoon; the new project, "Sleeping Garments," and much interest was shown. Mrs. H. Major is the leader with Mrs. J. H. Davies assisting, and both attended the Leadership classes in Stirling.

Mr. and Mrs. G. Alcombrack have returned home after spending a few weeks with relatives and friends in Niagara Falls and Toronto.

Many of our local Nimrods are away spending the hunting season in the northern woods. Deer are reported plentiful and are easily seen in the open, as the warm fall has permitted open grazing for a much longer season than usual. Partridge are plentiful and many have been secured to help out the camp meals.

Anniversary services were held in St. Peter's Presbyterian Church on Sunday; the special speaker being Rev. J. Foote of St. Paul's Presbyterian Church at Port Hope. Rev. J. Foote ("Jack") is an old Madoc boy, having attended both public and high schools in Madoc, and church members, school friends and old friends and neighbors gathered to hear him preach in the church where he had attended Sunday school and church services throughout his boyhood days.

Early in the year the ladies of the Women's Missionary Society of Trinity United Church each adopted a girl of the C.G.I.T., remembering them with cards on their birthday, Christmas and other special days. On Wednesday evening last these Mystery Mothers entertained the Canadian Girls in Training at a banquet. The guest speaker was Mrs. Gordon of Tweed.

Mr. and Mrs. F. J. Follis of Bancroft spent the week-end in Madoc.

Mr. and Mrs. R. Cummings and children, Margaret and Gordon of Madoc spent Monday evening with Mr. and Mrs. F. J. Fallis in Bancroft.

Members of the Masonic Lodge of Madoc were guests of the Masonic Lodge in Bancroft on Monday evening.

Forty Football Fans Injured In Train Crash

More than forty rugby fans were injured when two special trains, bound for the Minnesota-Notre Dame game, crashed at South Bend, Indiana. A general view of the wreckage which strewed the tracks is shown here shortly after the crash.

DOUBLE DROWNING

CHICOUTIMI, Quebec — News reached here today of a drowning tragedy that claimed the lives of Arthur and Leopold Tremblay of Stanislas. The brothers were returning from a hunting expedition north of Lake St. John when their canoe broke in the Mistassini River rapids. The canoe was found a few hundred feet down stream.

Population shift to large industrial centers is causing Japan much concern.

Meat Refrigerators Used In Tests To Break Ice Off Plane Wings

LONDON, Nov. 16 (C.P.).—Smithfield Meat Market refrigerators are being used for tests of a recently-developed paste designed to break up ice formation on aircraft wings so it will peel away under the air pressure imposed at flying speed.

Engineers have constructed a 60-mile-an-hour wind tunnel in the famous market, passing air through the refrigeration brine tanks into the tunnel and introducing atomized water particles to simulate mist.

The air speed they were able to develop in the tunnel was not as high as that of an airplane in flight and ice formed on the wings despite the red chemical paste. The engineers, however, were able to break it off by directing a jet of compressed air against the leading edge of the wing at a speed equal to flying speed.

The ice separated from the wings showed pitting on the under surface which had been in contact with the paste. The paste itself appeared durable, as it performed its task even after the experimental wing sections had been subjected to an imitation rain storm before being subjected to freezing temperatures.

Experiments in aircraft wing de-icing have been carried out for several years at the National Research Council Laboratories in Ottawa, where a large refrigerator was constructed to produce temperatures far below zero.

By Nazi decree no more German girls can take jobs in England as maids.

BUILDS MIDGET BICYCLE

F. D. Walcott, policeman of Sydney, Australia, has built what is probably the world's smallest bicycle, and it bears his weight.

Good News
RELIEVE THE DISTRESS OF ASTHMA WITH BUCKLEY'S MIXTURE

WAKE UP YOUR LIVER BILE—

And You'll Jump Out of Bed in the Morning Rarin' to go

The liver should pour out two pounds of liquid bile into your bowels daily. If this bile is not flowing freely, your food doesn't digest. It just decays in the bowels. Gas bloats up your stomach. You get constipated. Harmful poisons go into the body, and you feel sour, sunk and the world looks punk.

A mere bowel movement doesn't always get at the cause. You need something that works on the liver as well. It takes those good, old Carter's Little Liver Pills to get those two pounds of bile flowing freely and make you feel "up and up". Harmless and gentle, they make the bile flow freely. They do the work of calomel but have no calomel or mercury in them. Ask for Carter's Little Liver Pills by name! Stubbornly refuse anything else. 25c

COLEMAN BROS.

Four Flag Specials

A Smart New Change in Pictures for Your Home This Winter.

ORIGINAL ETCHINGS

Make most pleasing gifts. Etchings are framed in gold leaf, autographed by Saunier, Brunet, Florence, Fontaine, from **2.75**

Make your choice early to be assured of complete selection

WALLPAPER SPECIALS

Great reductions, out of season stock. This is the opportune time for your redecorating. We have styles for every room in your home and invite you to look them over now—in time for Christmas redecoration.
Per roll, from ..... **10c Up**
30" Plastic Papers.
Per Roll ..... **12½c Up**
Varnish Tiles,
Per Roll ..... **24c Up**

Gifts of Special Significance to All Artists

Oil Color Boxes

Complete with Oil, Turpentine, Palette, Palette Knife, Brushes, Oil Color Tubes, Palette Cup. Every artist will appreciate a box of oil colors.
Priced from **3.20**

SPECIAL

Decorating Prices

May we quote our low winter prices on your decorating requirements. The prices are lower during this season in order that we may keep our staff of decorators employed. Take advantage of this saving and have your pre-Christmas Decorating arranged for.

Phone 617 for free estimates—now.

THEY'RE ON THEIR WAY TO
447 GEORGE STREET
Free Delivery Phone 617

SEE OUR XMAS GIFT SUGGESTIONS

The Model Electric Shoe Rebuild

THE PICTURE BELOW SHOWS GOLOSHES BEING REFURRED BY FACTORY METHODS (While you wait if you wish)

This picture shows two men attaching fur to goloshes by our new system. It prevents staining your hosiery. Mr. Veneranda personally supervises each job before it goes to the customer

Prices for Refurring—50c-75c-$1.00

A SELECTION OF FURS—

Long, black or brown, grey or white fur.
Seal fur, black or brown.
Also black caracul.

With each refurring job you get, at no extra cost, renovating of cloth and rubber, and lining cleaned.

If your goloshes are causing discomfort by rubbing on your coat, they can be adjusted. Rainettes can also be refurred. Your goloshes can be resoled. HEELS made larger, and lower.

Free Call and Delivery PHONE 172 | Mail Orders Promptly Attended | 166 Simcoe St. M. Veneranda Proprietor

Your train speeds you, on accurate schedule toward Montreal, Canada's metropolis. All travel systems in the United States collaborate with the Canadian National and Canadian Pacific Railways to bring you over a continent in comfort and safety to your destination. Where our forefathers struggled by wagon and canoe, YOU travel in ultra modern rail luxury.

Arrived in Montreal, your host will, of course, be the MOUNT ROYAL HOTEL.

J. ALDERIC RAYMOND
President

VERNON G. CARDY
Vice-President and Managing Director

Teller's Shooting Saves Hold-up

CALGARY, Nov. 16 (C.P.).—Thomas A. Easton, young bank teller who admitted he was "a rotten shot" was credited to-day with shooting sufficiently well to halt a robbery at the Dominion Bank of Canada in downtown Calgary.

He fired two shots yesterday at James Kirley, 19-year-old clerk, charged with attempting to rob the bank. Both shots crashed into a wall, but so frightened the youth he dropped a gun he had seized from a desk. He was overpowered by members of the staff. Kirley was charged with assault and attempted armed robbery.

"I probably couldn't have hit him if I tried," Easton said. "I'm a rotten shot. My idea was just to scare him. I would not want to kill a man."

Easton, who came to Calgary from Vancouver, where his parents reside, may be rewarded for his bravery. The Canadian Bankers' Association has a standing reward offer for persons preventing bank robbery, and Easton likely will be recommended.

THE CANADIAN DEPARTMENT STORES LIMITED

IF YOU CANNOT COME TO THE STORE— Phone 3000

SIXTH C.D.S. ANNIVERSARY SALE

Look for the "Special Not Advertised Tickets throughout the Store. They indicate merchandise at greatly reduced prices in quantities too small to advertise. Plan to shop and save during our great Anniversary Sale!

OUR BIRTHDAY CELEBRATION STARTS ON THURSDAY—BUY AND SAVE

SAVE FROM ONE-THIRD to ONE-HALF ON THESE HEADLINE VALUES!

Look! 5.32 to 15.00 Off

Fur Trimmed Winter

COATS

Regularly 15.95 to 45.00

Sale Price **10.63 to 30.00**

Flash! Style leaders of the season, at far, far below their usual prices. Now is the time to buy, take our advice and come early for best selection. A grand assortment of styles and sizes from which to choose. All wool fabrics in various finishes and weaves. Many fashion inspirations copied from higher-priced coats. Fur trims of pieced persian, brown squirrel, grey wolf, Bombay lamb, and pieced seal (rabbit). All half chamois lined about 22". Colors black, green, brown, royal. Sizes 14 to 20, 38 to 46 in the group. Anniversary Sale Special, each ..... 10.63 to 30.00

Sale Value! ⅓ Off Misses'

2-Piece Knit Suits

Knit from all wool, and wool and cotton yarns, in practical 2-piece styles. Pullovers with long sleeves; choice of Peter Pan or boat necklines. Skirts elastic band at waist. Colors: Green, blue, brown, and black. Sizes 34 to 38. Regular 3.98 to 7.95. Anniversary Sale Special, suit .....

2.65 to 5.30

Women's and Misses'

DRESSES

Regularly 2.98 to 10.95

Sale Price **1.49 to 5.47**

If you're in the market for a new dress, we urge you to hustle up and view these sale racks which you'll find will reveal most any style you've visualized in the way of a smart business dress, or fussy afternoon frock. They're all bound to rouse your enthusiasm because they have style, the cut, the detail, and priced so low you can afford more than one. The materials all feature the latest trend in weaves and colors, Alpaca, Rayon Crepes, Satin Back Crepes and Triple Sheer (rayon). Shades black, rust, green, navy and blue. Sizes 14 to 20 and 38 to 44. Shop early for choice. Anniversary Sale Special, each ..... 1.49 to 5.47

One-Third Off Hats

Regularly 1.98 to 3.98

1.32 to 2.65

Here's a hat value that reveals big savings. The season's foremost styles, all grouped on bargain tables and offered at a saving for sale buyers. Dozens of styles in wool felts and fur felts. Off-the-face, Bretons, Doll Hats, High poky affairs, and a good showing of matronly types. Feathers and veil trims. Colors, black, brown, rust, green, wine, royal blue. Head sizes 22" and 23". Anniversary Sale Feature 1.32 to 2.65

Reduced! Girls' Dresses

Regularly 1.39 and 1.59

A clearance of young girls' smart cotton print frocks. A smartly styled group, in dressy types with unusual smart trim treatments in skirts, sleeves and belt details. Colors, blue, navy, yellow, red, brown and green. Sizes 7 to 10 and 12 to 14X. Anniversary Sale Special, each .. **.79**

—2nd Floor, C.D.S.

Print House Frocks

9 O'CLOCK SPECIAL

Thursday 9 A.M. Special

Gay cotton print frocks, tailored styles in dots, checks and nautical designs. Sizes 14 to 20 and 36 to 44. No C.O.D. phone orders please. 9 a.m. special, each ..... **.50**

Special! Dressing Gowns

OF WARM COTTON EIDERDOWN.

For a practical gift idea! and so exceptionally priced. Styled not only for smartness, but for comfort as well, comfortably styled, and trimmed with rayon covered cord. Jacquard patterns. Colors: Rose, green, blue and mauve. Sizes 34 to 44. Anniversary Sale, each .. **2.98**

—2nd Floor, C.D.S.

Extra Special!

PYJAMAS, GOWNS. and SLIPS

A former offer sold them out! Now, after weeks of waiting we are able to present them again, making a grand pre-Christmas gift offer. Smooth closely-woven rayon and bemberg (rayon) striped satin that should give real service. Many beautiful styles. Tailored and lace trimmed version. Sizes, small, medium and large. Shades, ice blue, tearose and white. Anniversary Special, each **1.19**

EXTRA! WINCEYETTE GOWNS

Roomy chill-resisting gowns for Winter nights. In slipover style with V-neck and dainty scalloped and embroidery trim contrastingly colored. Short sleeves. Pink, peach and cream. Small, medium and large. Anniversary Sale Special, each ..... **.79**

Girls' All Wool Jersey Bloomers

Mothers, here's the buy you've been waiting for. Fine all wool navy jersey knit bloomers, with elastic at waist and knee. Sizes 8-10-12 and 14. Anniversary Special, each ..... **.49**

Rayon Crepe or Satin Slips

A timely saving here! Tailored or lace trimmed style, in bias cut slips. Adjustable shoulder straps. White and tea rose. Sizes 32 to 44. Anniversary Special, each ..... **.89**

WHITE FLANNELETTE GOWNS

Regular aud outsize, in sofe white flannelette. Favourite high or V-neck style. Embroidery and ruffle trim. Anniversary Special, each **.79**

Figured or Flowered Gowns

Here they are. Gowns that would ordinarily sell for much higher price! Lustrous and Celanese designed into sleek fitting Gowns, in tailored styles. White, tearose, Nile and ice blue grounds bespattered with lovely pastel designs and blooms. Small, medium and large sizes. Anniversary Sale, each **1.59**

BLOOMERS, PANTIES, VESTS

Soft yet strong Rayon, fashioned in full-cut, well-fitted garments. Vests in fitted shoulder style; panties with cuff leg. In white or tea rose. Small, medium and large sizes. Anniversary Sale, each .... **.39**

Here's Value For You

Corsets and Girdles

Anniversary Sale Feature

A saving group. A chance to improve your figure at a small cost. These garments are designed from durable, firm corset materials, well boned. Back or front lace corsets and side hook girdles. Sizes 24 to 32 in the lot. Anniversary Sale Special, each ..... **.98**

"MisSimplicity" by Gossard

Ordinarily 5.00

Anniversary Sale Feature. Each a popular style garment for the average figure. Designed to combine comfortable support with smooth moulding. Brocaded peach, coutil with uplift cotton lace bust section. Sizes 32 to 38. Anniversary special, at **3.95**

9 O'CLOCK SPECIAL

Cotton Snuggies

Warm and comfy; knit from cotton yarns in waffle knit; snuggies finished with narrow elastic and long cuff vests comfy cut. Pink or white. Small, medium, large sizes. 9 a.m. special, each **.25**

Extra Special!

Woven Rayon

Princess Slips

A saving on practical Slips. Four styles from which to choose; picot or plain edge, with fagot or lace trim. White or tearose. Sizes 32 to 44. Anniversary Special, each ..... **.69**

Warm, Wool Lined

Rayon Knit Bloomers

Fine quality rayon knit Bloomers, lined with fine all wool lining for warmth. Elastic at waist and knee. Small, medium, and large sizes. Anniversary Sale Price, pair **1.29**

—2nd Floor, C.D.S.

Infants' Wear Savings

BABIES' EIDERDOWN Kimonas

SPECIAL, EACH **1.00**

Soft, warm kimonas. Dainty tailored style with little Peter Pan collar and cord tie at waist. Choice of pink or blue. Infants' size. Anniversary Special, each .. 1.00

Babies' Imported

WOOL SUITS

SPECIAL EACH **2.25**

Fine, warm, all-wool suits for the very young fellow! 2 styles, round neck style, with dainty embroidered trim or tiny collar, with button fastening. All 2-piece styles. Colors, maize, sky, nile and white. Sizes 1, 2 and 3 years. Anniversary Special, suit 2.25

—2nd Floor, C.D.S.

THE CANADIAN DEPARTMENT STORES LIMITED

THE CANADIAN DEPARTMENT STORES LIMITED

C.D.S. ANNIVERSARY

HEADLINE FEATURE! First Quality REAL SILK STOCKINGS

• FOUR-THREAD CHIFFON. • SIX-THREAD LIGHT SERVICE

Buy the chiffons for elegance—the 6-threads for service. All first quality real silk— full fashioned— in the smart new shades of the season.

The 6-THREADS are light service weight stockings—THE CHI FFONS are a cobwebby 4-thread—sheer and clear.

SHADES ARE: Charm beige (rosy beige), Praline beige, (ne utral beige), French Toast (sparkling burnt tan), Mist Beige ,greyish beige), and Burnt Earth (vibrant rosy copper)—in c hiffon only. Sizes 8½ to 10½. Anniversary Sale, pair .....

55c PAIR

"Subs" Of Our Regular .69 and .85.

9 O'CLOCK SPECIAL

REAL SILK HOSE

Thursday 9 A.M. Special

Chiffons and service weights in a good range of seasonable shades. Sizes 8½ to 10½ in the lot, Special, pair ..... **.47**

Extra Value!

Reg. 1.69

Real Kid and Lambskin Gloves

Another big saving offered for the Anniversary Sale. A widely assorted clearance group of samples, including plain and novelty styles. Fancy stitching, cording, etc. Black, brown, navy. Sizes 6 to 7½. Anniversary Sale, pair ... **1.29**

Smart New

APRONS

Stamped For Embroidery

White Organdy Apron (Peasant type) with fancy print bib and waist line and about 3 inch hem of print at bottom. White Organdy Apron (Peasant Type) print band and pocket about 2 inch hem of print at bottom. White Organdy Dirndl type apron, elastic waist, tie backs, printed band at bottom. Priced low for Anniversary Special, each ..... **.25**

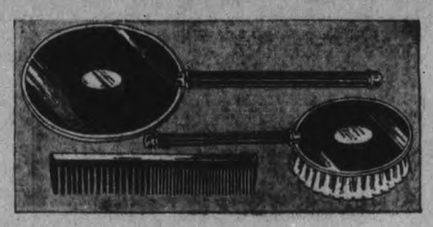

EXTRA SPECIAL!

3-Piece Dresser Sets

Set consists of plate glass mirror, good bristle brush and comb. In blue, pink, green and black with chromium plate or gold colored metal trim. Neatly boxed. Anniversary Sale, Special Set **1.59**

Neckwear

AWAY BELOW USUAL PRICE!

White collars, collar and cuff sets and a few vestees in the group of cotton lace, net and pique with lace trim. Choice of round and V neck-lines. Remarkable value at each, or set ..... **.49**

MATTRESS COVERS

These unbleached cotton covers are cut slightly oversize to allow for shrinkage. Made with a 9" gusset at each side. For single or double sized beds. Anniversary sale, each ..... **.89**

"Beauty Ball" 4-Ply Yarn

An excellent all-purpose botany yarn in approximately 1 oz. balls.

White, Pink, Light Old Rose, Black, Rust, Turquoise, Deep Old Rose, Nile Green, Moss Green, Sunstar, Camel, Copen, Paddy, Scarlet, Cardinal, Copper, Brown, Delft, Maroon, Mist, Light Wisteria, Deep Orange, Sky Blue, Navy.

BALL **.10**

MAPLE LEAF SPECIAL!

CHRISTMAS CARDS

Box of 18 Different Cards With Matching Envelopes

An assortment of unusual values! Gay, colorful Christmas festive designs in great variety. Large cards and small cards! Cathedral scenes! Coaches Candles! Holly and Mistletoe . . . all the symbols of Christmas! 18 distinctive folder style cards, each bearing a delightful Christmas greeting. Order now and order several boxes . . . you'll want enough to send to all your friends. Maple Leaf Special, box ..... **.59**

EXTRA! CHESTERFIELD CUSHIONS

A special sale feature! Buy for Christmas gifts and your own home. Coverings of rayon taffeta, shirred into neat designs. Round and rectangular shapes. Well filled with clean cotton. Anniversary Sale Special, each **$1**

Special! Men's Linen

Initial Handkerchiefs

Buy them now for a real saving. Three different style initials, all beautifully embroidered on fine white linen and finished with about ⅛ inch hemstitched hems. All initials except I, O, Q, V, X, Y, Z. Anniversary Sale, each **.15**

Special! Women's Linen

Initial Handkerchiefs

Sheer quality linen with single embroidered initial and delicate addition of shire and spoke hemstitching, shadow work and rolled edges. Every stitch hand done! Ordinarily, each .50. Anniversary Sale, each ..... **.25**

—Main Floor, C.D.S.

NEW YORK PURSES

Snappy styles. All copies of higher priced lines. Many styles to choose from in calf, patent and water Buffalo grains in simulated leathers. Black, brown, navy and costume colors. Anniversary Sale, each **1.49**

Extra! Hemstitched Wabasso Cotton

Pillow Cases

4 for $1

Check up your needs and do a bit of advantageous buying here! Extra fine quality cotton, finished with hemstitched hems. Size about 42 x 33. Anniversary Sale .....4 for 1.00

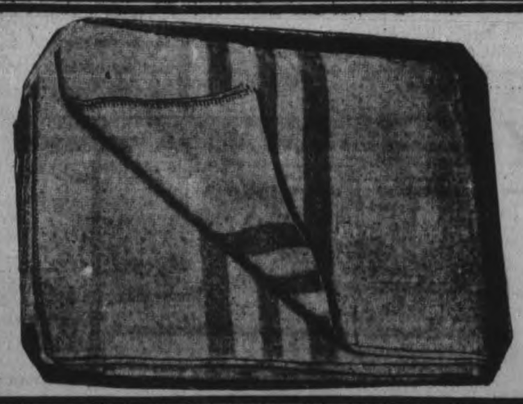

Feature! Size 70 x 90

ALABAMA FLANNELETTE

BLANKETS

70 x 90" large sized blankets! Firm in weave. Soft in nap. Whipped singly for easy washing. All the features you want in good flannelettes. Bar striped rose or blue. Priced at extra savings for Anniversary Sale, pair .....

2.29 Pair

A Special Chance to Stock Up On

Cannon Towels

ANNIVERSARY SALE, PAIR **.69**

Size 22" x 42". A big special purchase of a better Cannon line! Thick cotton terry beauties in especially pretty color combinations. Stock up for your own needs and Christmas gifts. Anniversary Sale, pair 69

THE STAPLES YOU NEED AT SALE PRICES

27" White

FLANNELETTE

Thursday 9 A.M. Special

9 O'CLOCK SPECIAL

Get a supply at this low price. Shop early. No C.O.D. phone orders. Special, yard ..... **.9**

Cotton Filled

Comforters

It's a long time since we've been able to offer comforters of this quality at this price. Filled with clean cotton, covered with printed cambric. Size about 58 x 70. Anniversary Sale, each.. **1.69**

White Wool

BLANKETS

Fine quality Canadian white wool blankets, soft and closely woven. Whipped ends. Pink or blue borders. Size 64 x 84. Weight about 3 lbs. Anniversary Sale. Each **3.25**

Candlewick

Bedspreads

CHENILLE TYPE

Priced to assure a quick sell-out. Washable and durable spreads. White grounds with assorted colored designs and stripes. Size 90 x 100. Anniversary Sale, each **3.98**

Hand Embroidered MADEIRA

Pillow Cases

We consider them a remarkable value! Made from fine quality cotton with beautiful hand embroidered designs. Size about 42 x 33. Anniversary Sale. Pair **1.29**

Special! Scotch

LACE CLOTHS

We give you a substantial savings on these imported lace cloths in an allover pattern. A particularly lovely, lacy centre with heavier border double-hemmed. Ecru shade cotton only. Size 72 x 90. Anniversary Sale each **1.89**

Rayon Satin

Bedspreads

A lustrous lovely rayon satin! With shirred flouncing on each side. Colors of rose, blue, green, and gold. Size 88 x 100. Anniversary Sale, each **3.98**

White Damask

LINEN SETS

A lovely gift idea—at a saving price! Double damask hemstitched cloth 66 x 84, with 6 matching napkins. Size 20 x 20. Smartly boxed. Anniversary Sale, Set **5.50**

Assorted

COTTONS

Clearing odds and ends, depleted lines, in better quality prints. A grand collection of colors and fancy patterns. 27 to 36" wide. Anniversary Sale, yard.. **.10**

Boxed Embroidered

Pillow Cases

Come with Christmas in mind and buy to your limit. Made from fine Irish cotton with scalloped and hemstitched hems. Various embroidered designs. Size about 42 x 43. Anniversary Sale Pair ..... **.98**

Crash Linen

Lunch Cloths

Made from fine quality Irish Linen, with smart coloured striped borders of blue, pink, green and gold color.
Size 52 x 52, Each ... **.98**
Size 52 x 70 Each ... **1.19**

27" Wide Striped Striped

Flannelette

Another grand saving. Here is medium weight flannelette in a range of colorful stripes. 27" wide. Get your supply now. Anniversary Sale, yard .... **.11**

THE CANADIAN DEPARTMENT STORES LIMITED

THE CANADIAN DEPARTMENT STORES LIMITED

C.D.S. ANNIVERSARY

DOUBLE FEATURE FOR MEN

YOU'LL GET A SALE THRILL WHEN YOU SEE THESE VALUES!

TWO-TROUSER SUITS

Every suit in the sale represents the saving of dollars for you. Woollen worsteds or tweeds in the very newest styling. 2 button single breasted styles . . . double-breasted models . . . just about everything you could ask for. You'll like the good cut and the good finish. Sizes 35 to 46. 4 pieces. Anniversary Sale Special, suit .....

ANNIVERSARY SALE SPECIAL

Suit or Coat

13.95 Each

WOOL OVERCOATS

Not just one or two styles . . . but four! And every one of the four is NEW . . . up-to-the-minute . . . well cut . . . beautifully finished. Here's a warm winter coat that's worth every cent of 13.95 and then some. Choose from raglans, dressy fitted coats or senator models for older men. Cloths include sporty blanket cloths . . . rich tweeds, dressy Meltons and frieze cloths in wool or wool and cottons. Here's a sale that is a sale. Plan to be here early and get best choice. Sizes 35 to 46. Special Anniversary Sale, each .....

PYJAMAS AND NIGHTROBES

Extraordinarily low priced for splendid weight flannelette pyjamas and nightgowns such as these. You'll like the added warmth with the drop in temperatures. You'll like the full roomy cut and the styling. Kite front style with natty frog trim . . . in choiceof several striped patterns. Nightrobes pull-on style. Sizes 36 to 42. Anniversary Sale, each ..... **.98**

Brushed Cotton Combinations

Remarkable offer! Plum shade short sleeves, ankle length style in button or buttonless! Aslo long sleeves, long leg style in button front only! Sizes 36 to 44. Anniversary Special, Suit ..... **.98**

Cotton Broadcloth Shirts

Stock up at this unusually low price! English and domestic cotton broadcloth . . . featuring the popular "Fused" or "Spearized" collar. Attractive patterns in small or large checks . . . wide or narrow cluster stripes . . . and novelty patterns in which blues predominate. Roomily cut and neatly finished. Regular collar attached style. Sizes 14 to 17. Anniversary Sale, each.... **.59**

9 O'CLOCK SPECIAL

MEN'S SWEATER COATS

Good quality, knit from wool and cotton yarns; button down front style, patch pockets. Dark lovat shade. Sizes 36 to 44. Special, each ..... **.89**

MEN'S FINE ENGLISH BROADCLOTH

SHIRTS

EATON-MADE FROM HIGH QUALITY IMPORTED ENGLISH COTTON BROADCLOTH

EATON shirt experts have made them up into shirts that would sell ordinarily in the $3.50 range. Included in the group is every wanted collar style . . . separate . . . fused . . . attached . . . tab: Separate collar styles are in fancy patterns . . . regular attached and separate collar style. Sizes 14 to 17½ in the lot. Wonderful choice of shades and patterns. Stock up! Get 2! Get 4! Anniversary Sale, each .....

1.89 Each

Extra! Men's Odd Trousers

This manufacturer (one of our most reliable suppliers) had a large group of fine cloths left over from suits. In some of the pieces there was enough material for 5 pairs of odd trousers . . . 10 in another . . . just enough for one pair in a third piece. In every case the quality of the cloth is exceptional . . . the cut and finish of the trousers are excellent . . . some with double pleats to size 38 waist. Big range of shades and patterns in woollen worsteds. Sizes 29 to 44. Anniversary Sale, each **2.79**

SAVE! MEN'S FALL HATS

Man alive! What a value! New styles! New colours! Made to high quality specifications especially for the Anniversary. Sporty raw or bound snap brims. Choose from brown, green, greys, blue greys, navy, all fur felt. Sizes 6⅝ to 7½. Anniversary Sale, each **1.89**

Men's, Boys' Dressing Gowns

Smart Elderdown Dressing Gowns that are tops for wear around the house . . . tending the furnace on zero mornings. In natty checks . . . all with cofortable shawl collar and corded trim with girdle cord to match. They certainly are a wonderful buy at this low price. Sizes, Small, Medium, Large and outsizes, 36 to 34 .....

Boys' 1.89
Men's 2.89

Watson's Cotton Combinations

For men who like a comfortable weight combination for winter wear, yet want it light enough for wear to work and the office. In three styles . . . button front . . . long or short sleeves, ankle length or the popular buttonless front . . .long sleeves, ankle length leg. Sizes 36 to 44. Anniversary special, suit **.98**

Men's All Wool

SCARVES

ANNIVERSARY SPECIAL, each **.59**

Men's fancy plaid all wool, botany scarf with neatly fringed ends. Choiceof stripe or check effects in blue, wine and black. Be early Thursday, while they last. Reefer style. Anniversary Sale, each 59

—Main Floor, C.D.S.

Boys' Horsehide

COATS

ANNIVERSARY SPECIAL **7.89**

Made from strong black, pliable horsehide. Blue wool blanket cloth body lining, 4 pockets and all round belt. Large fur (clipped lamb) collar. Sizes 26 to 36. Each 7.89

Men's Wool

CARDIGANS

ANNIVERSARY SPECIAL, each **1.49**

As timely an offering as you could ask for . . . Particularly well-knit sweaters . . . great for Fall wear . . . wear around the house . . . under a coat to work. Popular V-neck style with 2 pockets. In heather shades of blue . . . green . . . brown. Sizes 36 to 44. Anniversary Sale Special, each 1.49

Boys' Leather

HELMETS

ANNIVERSARY SPECIAL, each **.85**

With wool pile trim. Look fellow! Look Mothers! Just the thing for Fall and Winter. Smooth sheepskin leathers with wool pile trim. Can be worn or with the earlaps buttoned back over the crown when weather is warm. Chocolate. Sizes 6⅝ to 7¼. A wonderful savings at this price, each .85

Men's Cotton

WORK PANTS

ANNIVERSARY SPECIAL, each **1.89**

Heavy cotton worsted pants for colder weather and harder wear. Choiceof blue or brown in stripe effects. Sizes 30 to 44. Anniversary Sale, each 1.89

Men's Varsity

SWEATER

ANNIVERSARY SALE, each **1.89**

You'll be surprised to find these all wool sweater coats selling at such savings. Have double shawl collar and cuffs with several club colour combinations to choose from . . . maroon-black, black-red . . . fawn-brown . . . royal navy. Sizes 36 to 44. Anniversary Sale, each 1.89

Men's Leather

CAPS

ANNIVERSARY SALE, each **.89**

Made in eight piece style, from good quality leather (sheepskin) warmly lined ear bands, durable linings, strong well shaped peak. Sizes 6¾ to 7⅞. Anniversary Sale, each 89

Men's Smart

TIES

ANNIVERSARY SALE, each **.45**

A smart selection of neat patterns in attractive fall colorings. Choice now for your own needs, and Christmas gifts. Anniversary Sale, each 45

—Main Floor, C.D.S.

FOOTWEAR FOR THE FAMILY AT SPECIAL SALE PRICES

SALE! WOMEN'S NOVELTY

STREET SHOES

Shop early for these, for we're sure they'll be picked up quickly. The group includes novelty ties, strap oxfords, with high Cuban or low heels. Made from calf suede, or Gabardines. In black, brown, blnue, wine. Sizes 3 to 8 in the lot. Anniversary Sale price .....

1.49 PAIR

BOYS' and YOUTHS'

HI-TOP BOOTS

Made from full grain mennonite leathers, about 10" high with sewn and nailed leather or rubber soles. Brown with elk trimming. Sizes 11 to 13 and 1 to 5½. Anniversary Sale Special, pair **2.59**

BROKEN LINES OF WOMEN'S

SHOES

A group of odds and ends, depleted lines, etc., offered for only 1.00. Come early for choice. The lot consistsof ties and straps. Styles in calf leathers, also a few suedes, Cuban and spike heels. Black and brown. Sizes 3 to 8 in the lot. Anniversary Sale pair **$1**

—Main Floor, C.D.S.

SALE FEATURE!

NURSES' OXFORDS

Oxfords, specially designed for nurse or business women. Featuring scientific points of professional oxfords, plus additional improvements of cushion heel seats, metatarsal arch supports. Black or white. C to EE widths. Sizes 4 to 8. Anniversary Sale, pair **2.49**

Women's Leather

House Shoes

Anniversary Sale, Pair **.98**

A special purchase, to sell at a special price for the sale. Made from sheepskin leather with leather soles and low rubber heels. One strap style. Sizes 4 to 8. Anniversary Sale,

Men's Wool Felt Spats

Made of materials, usually found in much higher priced lines. All wool felt in dome or button styles. Colors, medium grey. Sizes 6 to 11. Anniversary Sale, pair .. **.89**

BARGAIN TABLE

Consisting of odds and ends in women's shoes, overshoes, child's shoes. Rubber boots etc. All greatly reduced. Broken size range ..... **$1 to 3.98**

Women's Cosy

Felt Slippers

Made from warm felt with chrome tanned leather soles and padded heels. Novelty ribbon drawn through the top and jaunty pom poms. A good range of colors, 3 to 8. Anniversary Sale, pair **.49**

Women's Julieth

SLIPPERS

The popular favourite for general wearing. Made from cosy wool felt with soft fur to keep ankles warm. Low heels. Colors blue, wine, black and brown. Sizes 4 to 8. Anniversary Sale, pair **.98**

Child's Novelty

SLIPPERS

A charming slipper for the wee tot. Made from soft brushed wool with novelty pussy cats, or monkeys. One strap style. Blue or pink. Sizes 2 to 10. Anniversary Special, pair ..... **.69**

MEN'S ROMEO SLIPPERS

The favourite slipper of smart men. A low price for Anniversary Sale. Made from soft kid leather with flexible hand turned soles and low rubber heels. Brown only. Sizes 6 to 11. Anniversary Sale, aPir **1.89**

9 O'CLOCK SPECIAL

Women's Simulated

LEATHER SLIPPERS

Thursday 9 A.M. Special

Comfortable, lightweight slippers with chrome tanned leather soles. Padded or rubber heels, black, blue or red. Sizes 4 to 8. Anniversary Sale, pair ..... **.39**

WOMEN'S D'ORSAY

SLIPPERS

Another saving on slippers you'll wear with comfort. Made from calf leather with chrome tanned leather soles and Cuban heels. Colors black, brown, blue, green and red. Sizes 3 to 8. Anniversary Sale, pair ..... **.79**

—Main Floor, C.D.S.

THE CANADIAN DEPARTMENT STORES LIMITED

THE CANADIAN DEPARTMENT STORES LIMITED

THURSDAY - FRIDAY - SATURDAY

C.D.S. ANNIVERSARY

Phone 3000

ITEMS of HOUSEHOLD INTEREST

Inside Frosted
Anniversary Sale Special

Electric Light Bulbs

6 for .85

Already longer evenings have set in—you'll need more light! Don't strain your eyes for lack of a few light bulbs—or let empty light sockets spoil the effect of your furnishings. All these bulbs are good quality, Canadian made—full size and standard shape—inside frosted—noted for satisfactory service.

25, 40 and 60-watt Sizes — designed for 1000 hours burning. 6 bulbs in carton. Special 85

Extra 'Princess' Electric Washers

SPECIALLY PRICED FOR OUR ANNIVERSARY SALE

Made in Canada exclusively for the T. Eaton Co. Built on quality lines, it has many important features including:

- All porcelain enamelled corrugated tub.
- Fully enclosed transmission gears, running at all times in a bath of oil.
- ¼ H.P. motor of dependable make.
- 3 fin aluminum gyrator, giving easy, dependable washing action.
- Instantaneous safety climax wringer release. Swings to 4 positions over tub.
- Electrically welded base and frame with easy running castors.
- Guaranteed against defects of any kind for period of one year.
- Replacement parts are always available through any C.D.S. or Eaton store.
- Obtainable on Budget plan plus a reasonable charge.

48.00

—Basement, C.D.S.

Tri-Light
LAMPS

ANNIVERSARY SALE PRICE

Smartly designed base and stand in bronze color finish. Rayon silk shades in various colors. Anniversary Sale, Complete 6.95

20% off

Kroehler Chesterfield Suites

Away Below Regular Prices!

3 PIECE SUITES BROWN COTTON REPP COVERS
Reg. 98.00 ..... 78.40

3 PIECE SUITE WINE COTTON REPP COVER
Reg. 98.00 ..... 78.40

3 PIECE SUITE RUST FRIEZE COVER
Reg. 98.00 ..... 78.40

3 PIECE SUITE RUST COTTON REPP
Reg. 109.50 ..... 87.60

3 PIECE SUITE BROWN FLORAL DESIGN
Reg. 95.00 ..... 76.00

20% OFF OTHER MAKES

3 PIECE FLORAL DESIGN COTTON REPP
Reg. 69.50 ..... 55.60

3 PIECE SNYDER SUITE HOMESPUN COVER
Reg. 69.50 ..... 45.60

2 PIECE HOMESPUN COVERED SUITE
Reg. 73.00 ..... 58.40

2 PIECE STRIPED MOHAIR SUITE
Reg. 99.50 ..... 79.60

3 PIECE RAYON REPP COVERS
Reg. 89.00 ..... 71.20

The 'Regal' COAL RANGE

ANNIVERSARY SALE SPECIAL

50.95

An outstanding savings on an outstanding range! Many a home will welcome this economical performer! Glossy, easy-to-clean ivory porcelain enamel finish and polished 6-lid cooking top gives it handsome appearance. Is equipped with excellent, enamel lined 18" x 16" x 11" oven, a small warming drawer beneath — and a high shelf above. Deep cast iron and brick-lined firepot. Anniversary Sale Price 50.95

WATERFRONT $5 EXTRA

SQUARE TUBS

To fit into corners, if you're crowded for space—and easy to tilt for emptying, if you wish to save your back on wash days. Hot galvanized iron deeply corrugated. About 20½" square and 11" deep. Opportunity Day Special, each 1.09

BREAD AND CAKE CADDY

A new style caddy for modern style kitchens. Frontopening door. Caddy has separate shelf for cake. Colors of ivory with green trim. Size approximately 10¼" x 10¼" x 13½". Anniversary Sale, each ..... .89

Value! Garbage Pail

Of heavy galvanized corrugated iron has locking cover and bail handle. Height about 17" x 15" diameter. Anniversary Sale, each ..... .98

Matchless Axe

A sturdy, well-known make of axe. Hardwood handle, about 35" long. Weight of head. 3 to 4 lbs. Anniversary Sale, each 1.19

COVERED ALUMINUM ROASTER

Another sale saving, on a useful household item. Oblong style, good quality and weight Aluminium Roaster. Length including handles about 16½ inches, width about 9½", depth 7" deep. Anniversary Sale Special, each 1.19

Sale Feature! 3-Pce. Bed Outfit

An all steel bedstead, panneled walnut finish; high riser cable spring and thick cotton filled mattress, covered with strong ticking. Obtainable in three standard sizes. Anniversary Sale Price, 3 piecese 15.75

Sale Value! Studio Couch

Smart looking as well as being a great convenience, when an extra bed is required. Spring filled mattresses and cushions. Lower section has link fabric spring, tubular metal back. Covering of cotton repp. Anniversary Sale, each.... 29.95

Cedar Chests

SPECIALLY PRICED

A neat model giving you a splendid chest for a small sum. Has a solid walnut top, walnut veneered front and ends, decorative with carved and appliqued mouldings. Anniversary Sale, each 16.95

Extra! Reduced
WALNUT SMOKERS

Regular 5.95 to 15.95

A pleasing gift for the man on your gift list. A good assortment of styles, complete with receptacles. Anniversary Sale, each ....

4.50 to 10.95

End Tables

Attractive half moon shaped tables of birch finished smooth walnut finished with two shelves and straight modern ends. Anniversary Sale, each 1.59

Gilt Framed Mirrors

A graceful mirror, suitable for any room. Mirror of clear plate glass with frame of gilt. Size 9½ x 22. Anniversary Sale, each ..... .83

Special! SMOKERS

Popular style with chromium plated top on heavy enamelled base 1.29

Frilled Curtains

Fine quality marquisette curtains, figured and plain in a wide variety of colors and patterns. Size 43 x 2¼ yards long. Anniversary Sale, Pair . 1.59

9 A.M. SPECIAL

Thermo Wool Mats

A pleasing Mat for bedrooms. From pressed wool in a variety of designs in rose, mauve and green. Size 24 x 36. No C.O.D. phone orders. 9 a.m. Special, each ..... .43

—Basement, C.D.S.

Glider Bicycle TIRES

Prepare for the rough, icy roads. Good quality black rubber tires, strong side walls and deep tread. Size 28 x 1½". Anniversary Sale, each .... .98

WOMEN'S WARDROBE
BOXES

Particularly smart and feminine! Covered in black, simulated leather, well finished with blue (cotton) repp linings, capacious pockets and 2-bar removable dress folder. Fitted with good hardware and strong lock. Compact, easy-to-carry size—20" x 15" x 7½". Anniversary Sale, each 4.69

15-Plate Car Batteries

A reliable 6-volt Battery and a real economy. Suitable for light cars. Covered by the T. EATON Battery Guarantee for 1 year. Anniversary Sale, each 6.79

Felt Base Floor COVERING

A special saving in a good wearing floor covering. Suitable for general use. Fawn ground with leaf pattern in green. Three yards wide. Anniversary Sale price. Sq. yard .... .45

.22 Calibre Winchester Rifle and Cartridges

An Anniversary Sale, For the Hunter

A single shot, bolt action rifle, has walnut finish stock, grooved fore-end, 27-inch round tapered barrel, adjustable rear sight and bead front site. The rifle and 1 box Whiz Bang short cartridge. Anniversary Sale Price, each 6.95

9 O'CLOCK SPECIAL

CUPS AND SAUCERS

Tall shaped cups decorated with tulip design. 2 Cups and 2 Saucers ..... .15

No C.O.D. Phone Orders

5-Tube R.C.A. Victor Battery Radio

COMPLETE WITH BATTERIES, ONLY

The manufacturer's list price on this popular model was 49.95 with extra charge for batteries, making a total cost of 60.92, so that you save a little over 20.00 on this model. True we have only a limited quantity to offer at this price, but we were anxious that the family without electricity in the home should have an opportunity also to share in special values being offered for the period of this sale. Remember this price is complete with batteries. Obtainable on Budget Payment Plan, plus a reasonable charge .....

—Basement, C.D.S.

SALE PRICE 39.95

$60 or More Trade-In Allowance

For Any Radio, Piano or Phonograph on this

12-Tube Long and Short Wave Radio

Reg. Price 199.95

ALLOWANCE 60.00 OR MORE

Sale Price 139.95 or Less

—Basement, C.D.S.

Yes it's a smart powerful 12-tube, 1939 deluxe console model by DeForest Crosley on which this striking trade-in allowance is being made. See it—hear it—tune it. Here indeed is a set whose great power, rich tone, should bring additional thrills to your radio entertainment. Note the many outstanding features of this splendid radio.

- Immensely powerful; has 12 tubes.
- Push button tuning on 10 of your favorite stations. Just push a button — there's your station.
- Long and short wave.
- Electric tuning eye and manual tuning for stations other than those in automatic setting.
- Oversize dynamic speaker.
- DeLuxe cabinet of beautiful rich walnut veneers.

Obtainable on budget payment plan.

20% off
DINING ROOM AND BEDROOM SUITES

9 PIECE WALNUT DINING ROOM SUITE

Cradenza—buffet cathedral style chairs. Table has jack knife leaf. Regular suite 198.00. Sale price 158.40

9-PIECE SOLID OAK DINING ROOM SUITE

Cradenza style buffet, China cabinet, refactory style table. Six chair with red leather seats. Regular 169.00. Sale price 135.20

WALNUT VENEER BEDROOM SUITES

Two only. Consists of four pieces. Regular 89.00. Sale price 71.20

MARSHALL MATRESSES

Ordinarily 21.00

SALE SPECIAL EACH 14.95

Originators of the comfortable Spring Mattress, "Marshall" is the name to bank on when buying spring mattresses. The Anniversary Sale brings you an outstanding offering in this splendid mattress. It has hundreds of double shaped coil springs, interlaced with small helical springs, for greater durability and comfort; overlaid with layers of new white cotton. It is equipped with ventilators, hand straps for convenience of turning and is covered in a durable damask ticking as illustrated. Standard sizes. Ordinarily 21.00.

—Basement, C.D.S.

THE CANADIAN DEPARTMENT STORES LIMITED

Life At Oxford Is Described By Tom Allen

The picture of a blase Oxford University student legging it down a street as hard as he could pelt, while a don in academic gown recited a long jumble of Latin to two impatient "toughs" wearing bowler hats, was conjured up by Tom Allen, M.A., young Oxford student, in a letter to an Examiner reporter, received to-day.

It is all part of the tradition that surrounds the old university and makes it a place far removed from the ordinary everyday world. Let Tom tell it:

"I noticed last night when walking down Boar's Lane, cars parked near college buildings, with little green lights under the headlights. These lights, I learned, are compulsory on students' cars. (We may operate one after our first year.) Proctors can thus recognize them.

Not Under Oxford Police.

"In general, we are not under the police of Oxford, but all proctors are responsible for us, and their jurisdiction extends for a radius of 20 miles around Oxford, which, of course, is inclusive since it is only by very special permission that we are allowed further away from the town. It is quite interesting to see a proctor—there are usually two or three, but all are alike. He is a don, strolls around in full academic dress followed by two 'bull-dogs'—heavy, prize-fighter types with bowler hats. The proctor usually makes a round of the hotels and pubs. Pubs are quite illegal for us—on the principle that we can drink as much as we like within the college walls and in more sanctosanct surroundings, away from the contaminating influence of townspeople!

Proctor Inspects Hotels.

"Certain hotels are authorized, but not for drinking. Into the hotel walks the proctor dogged by his two bullers. He has a sharp eye for spotting under-graduates—that is, those who have not been warned by a benevolent waiter. As he gazes at you, you raise your tea cup, to show you're not drinking. If, however, you are doing those things you should not be doing, he raises his cap an inch off his head, lowers it again: 'Are you a member of this university? Name and college, please.' It's part of the code not to falsify. If you are out after hours, or spotted trying to climb in, or tipsy in a pub—quite a serious offence — the point is to beat off by running like mad away from the bullers. The proctor has to have you caught before he can summons you. Those who are in the know—very few are—have a fair chance of escape because, legally, before the proctor may take your name and the bullers lay hands on you, the proctor should recite a very long Latin formula. He doesn't do this usually, but you can object to this omission and he then must do it; which provides a very good opening for dodging off."

If Tom Allen intended to make his reader squirm wit henvy, he more than succeeded when he ended his letter in the following manner: "Term ends December 3. I'll probably put in a week in London — 'Lady Ryder week'—so called by us Colonials. We are provided by Lady Ryder and her friends with invitations to dinner, lunches, dances, theatre tickets, teas, etc. After that I'll probably go on the Continent for a month, then come back a week early to Oxford to get some work done."

TWO CARS COLLIDE

CAMPBELLFORD. — Only slight damage was done when two cars collided on Bridge street Tuesday afternoon. E. C. Dolman of Peterborough was driving west and A. Free, who had been parked at the curb, turned out into the road and the two cars collided. Damage was estimated at ten dollars. Constable Hardy investigated but no charge was laid.

SORE, ITCHING FEET

Apply Dr. Chase's Ointment plentifully. It sticks on, draws out soreness, relieves itching, heals the skin. No equal for athlete's foot. A medical treatment of proven worth.

DR. CHASE'S OINTMENT

Convalescing After Sickness

After many severe illnesses such as influenza, scarlet and typhoid fever, pneumonia, etc., or an operation, the patient is usually left in an extremely weak, nervous and exhausted condition.

To all those convalescents who need a tonic to strengthen and build up their weakened system we would recommend Milburn's Health and Nerve Pills to assist them back to full enjoyment of robust health. They supply the elements so necessary to build up the shattered nervous system, and bring back bodily strength and vigor.

A trial will convince you of their merits.

The T. Milburn Co., Ltd., Toronto, Ont.

Firemen Urgently Request a Supply Of Old Toys

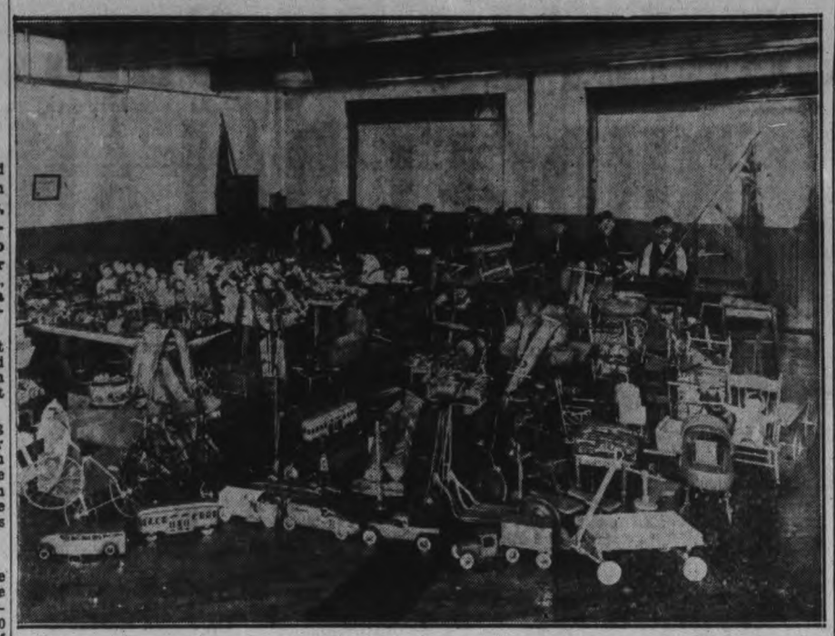

Is the Examiner going to be able to take a picture like this at Christmas this year? Are needy children going to receive two thousand and more toys this Christmas as they did last year and the year before? No, definitely no, is the answer of the fire fighters—unless Peterborough citizens awake to the urgent need of St. Nicholas' helpers for old toys to be mended. For scarcely a single toy has been sent to the department so far. Firemen have little more than a month left in which to repair more than two thousand toys. Figure it out for yourself, then rummage through your attic immediately for toys you don't need.

Annexation Of CanadaBy United States Is Predicted By Judge Of Detroit Court

WINDSOR, Nov. 16.—Canadians know less of the United States than people across the international boundary line know of this country, Judge John J. Maher, of Detroit, declared when he addressed a breakfast meeting of the Holy Name Society of St. Rose de Lima parish.

Like Canadians

"The people of the United States like the Canadians, but sometimes I think it's one-sided," he remarked.

The dapper Michigan jurist, of Recorder's Court in Detroit, smiled as he predicted eventual annexation of Canada by the United States, because of the many common interest of the peoples of the two countries. They have no grievances but those based on "foolish prejudices," he said.

"You in Canada don't know as much about the people on the other side as we do about you," he went on. "Why, I live over here in Canada part of the time, I've lived over here for eight summers."

The press and radio, as well as industrial life, have combined to make the people of Detroit and Windsor live in the same metropolitan area, he said.

"Fight Us Mentally"

"Yet when you cross the line to see a hockey or a football game, you begin to fight us mentally," he told his audience of about 150.

So many people are inclined to live in their own little world, Judge Maher suggested.

"There are only 10 million of you, so your system can't be 100 per cent. perfect," he smiled. "I never saw anyone yet who came from Canada to the United States who didn't stay. But when you're on a visit, you begin to fight us, not physically ,of course."

People of the United States and Canada are just "one big family," he went on. As far as real colonization is concerned, the United States is predominantly British, Judge Maher added.

"England is the greatest colonizer in the world," he said, adding, "though don't get the impression I'm pro-English."

Omemee Veterans Parade To Church

(Examiner Correspondence.)

OMEMEE, Nov. 16. — Omemee War Veterans accompanied by a number of comrades from Peterborough and Lindsay attended service in Christ Church Sunday evening. The rector, Rev. H. Johnson preached the sermon basing his remarks on "What Price Peace."

Two minutes' silence was observed after the second hymn, after which the National Anthem was sung. During the offertory Master Donald Griffin and Master Freddie Rowan sang a duet. At the conclusion of the service the veterans and their friends were served refreshments in the basement of the church.

The Women's Auxiliary of Christ Church met Thursday afternoon at the home of the Misses Currys with 16 members present. Articles were brought in for a bale which is being shipped to the Indian School. At the conclusion of the meeting the hostess served afternoon tea.

The regular meeting of the Y.P.U. of Trinity United Church was held in the basement Monday evening in charge of Miss Verna Gardiner. A poem "All Roads that lead to God are Good," was read by Miss Olive Graham. The leader led in prayer and the offering was taken by Miss Hazel Wilson. Miss Marion Deyell then read a poem "Whatever I do is Best."

The president, Edward Lowes then took charge. A motion was made that the Young People take charge and look after the thirteen young people who are taking part of the candle light service on December 4. A donation is to be given by the Young People in regard to the missionary fund. The Young People's rally is to be held Nov. 28 at Cambridge Street United Church in Lindsay. Miss Verna Gardiner gave an interesting study of the Book of Amos.

PERENNIAL ALDERMAN QUITS

BURTON-ON-TRENT, England—(CP).—Alderman Alfred Thornley, "father of Burton-on-Trent town council," resigned his seat owing to ill-health. He served on the council 46 years and was mayor in 1930.

CENTRETON

Mr. and Mrs. James Honeywell, Castleton, and Mrs. Harvey, Vancouver, spent part of Monday afternoon at the home of R. Honeywell.

Word was received in the village on Sunday of the death of Amos Honeywell of Port Hope. Several relatives of this village attended the funeral service at Grafton on Tuesday. The remains were interred in Eddystone Cemetery.

Born—To Mr. and Mrs. Claude Richardson, last Wednesday—a son.

Born—To Mr. and Mrs. Herman Davidson, last Tuesday—a son.

Rev. H. W. W. Bromwich made several pastoral calls on homes in the village this past week.

Mrs. Darling, Morganston, spent the holiday with Mr. and Mrs. Alvin Tucker.

Mrs. F. Birney, Mrs. C. Turk, and Mrs. S. Nelson were guests of the Women's Institute at the home of Mr. and Mrs. W. Rogers on Thursday.

Mr. and Mrs. Johnson McKenzie and Mabel and Bruce and R. Honeywell spent the holiday with Mr. and Mrs. James Honeywell, Castleton.

Guests at the home of Mr. and Mrs. R. Stewart on Friday were Mr. and Mrs. W. J. Turney, Mrs. Douglas Turney, Morganston, and Mr. and Mrs. Howard Ames and Doris of Codrington.

Guests at the home of R. Honeywell on Saturday were Mr. and Mrs. Bruce Honeywell and Rice and Kathleen and Mrs. Secord, all of Port Credit.

Mr. and Mrs. William Mellis and Mary Mellis and Mr. Taylor, all of Cobourg, were guests on Sunday of Mrs. Coffey.

William Etcher, Bethel Grove, spent Sunday with his parents, Mr. and Mrs. F. Etcher.

Miss Mary Lockhart, Belleville, has been visiting over the holiday and week-end with Mrs. A. Blogett and Miss Hazel Blogett and other friends in the village.

Mr. and Mrs. Russel Stewart and Jack and Ona spent the tea hour with Mr. and Mrs. Elvin Tucker.

HAVELOCK

Messrs. Stewart and Bruce Miller of Toronto spent the week-end with their parents, Mr. and Mrs. R. A. Miller.

Mr. Nelson Chiles, student at the Ontario Veterinary College at Guelph, spent the week-end with his parents, Mr. and Mrs. G. W. Chiles.

Dr. and Mrs. J. W. Russell of Toronto spent the week-end with their daughter, Mrs. Borden Jones and Mr. Jones.

Mr. and Mrs. McEachern of Napanee were week-end guests of the latter's parents, Mr. and Mrs. Max Poste.

Miss Irene Hagerman of the Ontario Hospital staff at Whitby spent the week-end with her parents, Mr. and Mrs. L. G. Hagerman.

Miss Reta Leeson of Peterborough spent Sunday with her parents, Mr. and Mrs. E. J. Leeson.

Mr. Fred McKenzie of Peterborough spent Sunday with his mother, Mrs. T. Adley.

Miss G. Thomson of the High School teaching staff spent the week-end at her home in Toronto.

Misses Edith Roberts, Edna Haig and Lucy Wing motored to Grimsby over the week-end where they visited the former's sister, Mrs. Ray Moir.

Miss V. Robinson of the Public School teaching staff spent the week-end at her home near Madoc.

Mr. and Mrs. Harry Bush of Toronto visited friends in town on Sunday.

Mr. and Mrs. J. Corneil accompanied by Mrs. Wm. McMaster and Miss M. Chambers spent Thursday in Lindsay.

More than 101,000 coolies now work on rubber plantations in the East Indies.

For Acid Stomach take ENO'S 'Fruit Salt'

LINDSAY

Hunters Welcome Winter's Arrival

(Examiner Correspondence.)

LINDSAY, Nov. 16 — King Winter has been firmly enthroned in the north country, much to the delight of the hunters. On Monday snow fell to the depth of three inches at Norland, while hunters who passed through town reported a fall of six inches in Redstone Lake district, Haliburton County.

Lindsay as well as the other parishes in this district will be well represented at the meeting in Peterborough on Thursday afternoon of the representatives of the different Holy Name Societies in the diocese. The object of the meeting is to organize a diocesan executive.

Roy Ferguson, Lindsay, may lose the use of two fingers as a result of an accident on Saturday. He was operating a band saw when his hand came in contact with the saw, severing the cords in two fingers. He was taken to Ross Memorial Hospital.

Herman Lyons of Beaverton is in Ross Hospital as a result of an injury sustained in that village on the week-end. He was assisting in moving a piano used in Remembrance Day services from the stage of the auditorium, when it dropped, crushing his leg between the sharp edge of the piano and the floor. He sustained a severe fracture.

A. J. H. Stevenson of Toronto, who lost his life in the hotel fire at Rouyn, Que., on the week-end, was a former resident of Lindsay, and had conducted a jewelry store here for some time.

A charge of criminal negligence preferred against L. Scholes of Toronto, following an automobile accident in which Vance Daynes of Lindsay was critically injured, came up for hearing at Raglan on the week-end. Considerable evidence was heard, and an adjournment followed until Wednesday. Daynes was hitchhiking from Lindsay to Toronto and succeeded in getting a ride with the accused. The car ran off the road and overturned.

Deadlock Ends Over Naming Of New Rector

LONDON, Ont., Nov. 16.—After a dispute of several months' duration over the appointment of a rector, the congregation of St. George's Anglican Church and Bishop Charles A. Seager, of the Diocese of Huron, have come to an agreement, it was announced today.

To Hold Meeting

All existing difficulties will be ironed out at a meeting between the bishop and a parochial committee of the church, which will be held this week.

While no announcement will be forthcoming until that time, it was intimated that the congregation will secure the young rector they have been insisting on.

The compromise was effected after months of dissension between the congregation and the bishop, which finally culminated last Sunday in the closing of the church for the evening service. Sunday both morning and evening services were conducted in the church by Rev. N. A. F. Bourne, a retired Toronto clergyman, who has been acting rector.

Cause Of Row

The dispute arose over the appointment of a rector to succeed the late Archdeacon G. B. Sage. While the congregation insisted on the appointment of a young man, Bishop Seager felt that the church should have a man with some experience to follow in the footsteps of Dr. Sage, who was also a professor at Huron College.

When the bishop did not accede to the congregation's demands, a week ago last Sunday the vestry board of the church ordered the janitor service, electric light, power and heat cut off in the church. The morning service was held in the church, but with no lights or heat. Mr. Bourne was forced to hold the evening service in the Sunday school rooms. It was the first time in the 60-year history of the church that an evening service was not held in the building.

ANOTHER UTOPIA

HOBART, Tasmania — (CP). — Aboard a 30-foot auxiliary cruiser an advance party of three departed for a "modern Utopia" in the Marquesas Islands in the Central Pacific.

ASTHMA and CHRONIC BRONCHITIS

No more choking, wheezing, gasping, fighting for breath! Check that persistent cough! Templeton's RAZ-MAH Capsules bring relief at once. Steady treatment brings asthma under control. 60c and $1 at druggists. Write for FREE FREE sample to Templetons RAZ-MAH, 56 Colborne St., Toronto. 807

HAMILTON'S

FOR FINER FURS

Savings on Splendor FUR JACKETS and SCARFS

OUR POLICY—

Smaller Profits
Greater Turnover

FUR COATS

FROM

$49.00 to $1,000

MINK
RUSSIAN KOLINSKY
PERSIAN LAMB
HUDSON SEAL
FINE CARACULS
ALASKA SEAL
OPOSSUM
SABLE
BROADTAIL
MUSKRAT
MARMOT
LAPIN
SQUIRREL GREY & BROWN
BOMBAY LAMB
ELECTRIC SEAL

SILVER FOX

Luxurious black foxes in bright with silver! Full furred. Per skin **49.00**

FRENCH SEAL

Thumb nail boxy and swagger jackets! Rich black French seal. Only **69.00**

RESTYLING - RELINING
REPAIRING

Receive the careful attention of experienced fur experts.

TIPPED SKUNK JACKETS

Fashion's favorite . . . yours too. . . at a new low price! Silky long haired tipped skunk in these new chubbies **89.00**

NEW! 1939 Chrysler ROYAL AND IMPERIAL

1939 Chrysler Royal Four-Door Sedan

NEW! IN STYLE . . . BEAUTY . . . COMFORT . . . SAFETY . . . PERFORMANCE AND VALUE!

NEW! ADVANCED AIRFLOW STYLING! Chrysler pioneered modern streamline design in the Airflow . . . now brings it to new, modern style and beauty . . . permitting great interior roominess in the most luxurious, most dynamic Chrysler ever to take the road.

NEW! BODY 4" WIDER . . . MORE SPACE, GREATER COMFORT! Chrysler's already roomy body is now 4" wider at the windshield! Seats are literally as wide as divans. Up to now, roominess has been merely relative . . . some cars gave a *trifle* more than others. Here is a car so roomy you *feel* its spaciousness the moment you enter it!

NEW! HANDY-CONTROL GEARSHIFT! The gearshift lever is now off the floor and on the steering column . . . convenient to reach and much easier to operate. There is nothing new to learn—the gearshift positions are as they were with the conventional gearshift lever. Simple . . . safe . . . clashless . . . quiet . . . sure! A great modern advancement.

NEW! *DUAL-POWER OVERDRIVE TRANSMISSION! Now the economy of overdrive is available for city driving. Cuts in at 23 to 28 miles per hour. New Kick-Down feature provides instant and automatic return to conventional gear for quick pick-up in passing other cars or when power is needed for hills. A new driving thrill . . . a big economy feature.

NEW! PLASTIC INSTRUMENT PANEL AND "SAFETY SIGNAL" SPEEDOMETER! Modern chemistry makes possible the gorgeously beautiful instrument panel. Control buttons are recessed for safety. The speedometer signals at night in different coloured lights to warn you of dangerous driving speeds.

NEW! MORE LUGGAGE CAPACITY IN HIDDEN RECESSED TRUNK! True streamlines banish the bulging trunk! Body and fenders sweep back in tapering lines of striking modern beauty. Yet the luggage compartment—opened from the rear—has 27% more carrying capacity than ever before!

27% more carrying capacity than ever before—yet this new luggage locker does away with the former trunk "bustle" . . . A beautiful new rear panel design has been achieved.

NEW! POWER . . . HANDLING EASE . . . SAFETY . . . ALL AT A NEW CHRYSLER HIGH! Greatly increased horsepower . . . coupled with modern economy of the *Dual-Power Overdrive Transmission! Steering and gearshifting of feather-touch ease. Chrysler's famous hydraulic brakes and Safety *All-Steel* Body. Every great Chrysler engineering feature is yours in the new Chryslers for 1939.

● See and drive a great new Chrysler at your nearest Chrysler-Plymouth dealer's. You will find it a thrilling, new experience. Why not take a trial Chrysler-drive today?

*Standard on Custom Imperial. Available on Chrysler Royal and Imperial at slight extra cost.

1939 CHRYSLER ROYAL
100 Horsepower. 119-Inch Wheelbase.

1939 CHRYSLER IMPERIAL
130 Horsepower. 125-Inch Wheelbase.

Also Chrysler's famous CUSTOM IMPERIAL in five and seven passenger sedans and limousines.

TUNE IN on Major Bowes, Columbia Network, Every Thurs. 9 to 10 p.m., E.S.T.

ROYAL LEADERS OF THE KING'S HIGHWAY!

378 Aylmer St. **GILLESPIE GARAGE** Phone 950

NO JOKE

TRADE MARK

A cough due to a cold is no joke. Get Smith Brothers Cough Drops. (Black or Menthol.) Cost only 10¢—yet they're a real cough medicine. 68

SMITH BROS. COUGH DROPS

Alnwick Reeve Awaiting County Road

(By A Staff Reporter)

COBOURG, Nov. 16.—Doubts of Reeve L. E. Kelley of Hastings about future cost of maintaining the Trent village's paved streets were allayed at the meeting of the roads and bridges committee of the counties council Tuesday afternoon, but a spirit of buoyancy did not bring cheer and uplift to Reeve Wes Pacey of Alnwick, who rather ruefully told Reeve J. C. Cummiskey's committee that he had learned something since last June.

Without a mile of county road within its borders, Reeve Pacey had appealed in June for the assumption of the Alderville road. The council agreed, and two other roads in the united counties were similarly designated. So far, however, only one of them has been approved by the Ontario Department of Highways, and it was suggested by one of the members, dealing out vinegar, that Reeve Pacey had neglected the follow-up, that he didn't apply the right kind of pressure, in fact that he didn't go near the Department at all.

And in that light, Mr. Pacey acknowledged that he was "almost sitting on a bomb," taking forethought of municipal nominations next month, and of certain relentless opponents over in Alnwick who would like to put a match to the aforementioned bomb and blow Wes Pacey out of both the Alnwick and counties councils. So, things may be starting to brew for another battle over in the Roseneath neighborhood, but that's nothing new, Reeve Pacey says.

What he learned from recent experience has something to do with puting one's trust in what seemed to be an open and shut case; simply letting the counties' resolution go on to the Department as a matter of course, and eventually having the province do the work. But it hasn't turned out that way. The Highways Department hasn't moved a finger, the Indian Department has let the road obligation go with a whoop, and the only money spent on the Alderville road this year was laid out by Alnwick township, with whatever rebates there may be. That was what Wes Pacey was alluding to when he said he had learned something since June. And there the matter rests for the present, unless cheerful word comes through from the Department approving the action of the counties council.

Darlington Deputation

A deputation from Darlington Tuesday afternoon asked for assumption by the counties of two sections of township roads, four miles from Enniskillen to the Ontario county boundary and two miles from Tyrone to the Bowmanville-Casarea paved highway. The petition was recommended to the county road commission for a report which probably cannot be made until next June.

Reeve J. C. Cummiskey, Manvers, chairman, stated to Reeve H. Burrison, Hamilton, that the road from Harwood to Roseneath had been passed by the council but not yet approved by the Department of Highways. A letter from V. M. Eastwood, Peterborough, conveyed the information that the Department of Indian Affairs had no objection to the assumption of the Alderville reserve road. This year the Department discontinued maintenance, and that work and expense apparently devolved to Alnwick township. Reeve Pacey of Alnwick said he "never dreamed" it was necessary to wait upon the Department of Highways and take along the "right kind of representative."

"Let It Explode"

"I'm on thin ice," Mr. Pacey said. "I'm almost sitting on a bomb, but let it explode, I've sat on one before." He was referring to the possibilty of this subject coming up at his municipal nominations. "But I've learned something. If I had known it was necessary to interview the Deparment I would certainly have done so. This council agreed to assume the road, the only piece of county road in Alnwick. I felt we were entitled to it, and that the Department would approve it without any delay."

Reeve T. A. Reid, Clarke township, remarked that it seemed Alnwick would have to keep up the Alderville road until the Department took it over.

"Why not let it go back to the Indians," Deputy-reeve G. Shield, Cavan, jokingly suggested.

The Millbrook Links

Referring to the Commission's report recommending a change in the Millbrook bylaw restricting its county road links to the boundaries of the village, Reeve Cummiskey said it was merely to make that bylaw uniform with all the others.

Reeve W. E. Ball, Millbrook—"Why make the change if it makes no difference?"

Reeve Cummiskey—"Just because the Millbrook bylaw was the only one that did not stop county roads at the boundaries of the village, and we felt they should all read alike."

Reeve Ball—"If Millbrook has to maintain its paved streets it will never be done. When the road was resurfaced it didn't prove out. We did it a year ago, but the pebble stones were all off again by Spring. The Commission did a fine job on the resurfacing of the pavement from No. 28 highway to the village."

Reeve Cummiskey—The Department didn't feel it should pay a subsidy on maintaining the urban link in Millbrook. That was the main reason why the county road is to be discontinued at the boundaries.

Reeve Edmonstone, Bowmanville—"Millbrook's is a county road, so designated in the bylaw. Why shouldn't they get a subsidy on expenditure. The rest of us are just connecting links."

Reeve Cummiskey—"Regardless of what the bylaw says, Millbrook road is a connecting link."

The Hastings Item

Reeve L. E. Kelley, Hastings—The small villages haven't the machinery for keeping up paved connecting links.

County Road Superintendent A. R. Miller said the county road department would do the work which would be charged against the refund from the counties. This applied to the connecting links. The other streets were to be maintained by the municipality, but if the village desired it that work would also be done by the county road department while they were there, to be also paid out of the rebate. On a motion by Reeve C. R. Carveth of Newcastle it was decided to amend the Millbrook bylaw.

The Commission's proposal to cooperate with Peterborough in assuming the road from Norwood to Trent Bridge was endorsed on Reeve Kelley's motion, seconded by Deputy-reeve P. M. Locke, Campbellford. The united counties pay 25 per cent. of the cost of two miles of the road.

The committee adjourned promptly at 4 o'clock making way for the schools commitee. Warden George and Percy Gooding his deputy reeve were absentees, atending the final meeting of their council. Municipal nominations and elections in Brighton township are held early in December. The two representatives form Murray township were due to be away last night for the same reason. As a result the whole day was spent in committee work, beginning with finance in the morning, and the evening was a blank.

American Nun Is Beatified

Archbishop Amleto Cicognani, apostolic delegate to the United States, is shown here before the altar in the chapel of the Mother Cabrini Memorial High School, New York, when he officiated at the mass, held simultaneously to services conducted by His Holiness Pope Pius XI. at St. Peter's Basilica in Vatican City for the beatification of the American nun, Mother Cabrini (inset). This is the first time that an American has been honored with beatification—the final step before canonization as a saint.

MORE ABOUT—
10,000 Plane
(Continued from Page 1)

"turning our backs on European nations linked to Argentina by traditional bonds."

Mr. Roosevelt did not give out definite figures in his exposition of aims involved in the United States rearmament program, but his remarks gave support to persistent reports that he would propose an army air corps of from 7,000 to 10,000 war planes. This would form one of the wold's strongest aerial armadas.

There is no present intention, he said, to try to create a navy strong enough to defend both the Atlantic and Pacific coasts at the same time.

Mr. Roosevelt mentioned no direction from which he believed future threats to the Americas might come. He said aviation strides were responsible for his new conception of defence needs.

His remarks followed his outspoken criticism of anti-Jewish violence in Germany and his hearers had no doubt that the threats of aggression which he mentioned referred to the totalitarian powers.

Asked to elaborate on this point, he suggested the answer would be found in the newspaper of the last five years.

Thus far, Mr. Roosevelt said he has formed no definite idea of methods to finance the administration's fast developing defence program.

Declining to give any hint as to its cost, he said in reply to a question that it would be wrong to assume measures he contemplated would add $500,000,000 to next year's army and navy budgets.

Another question which Mr. Roosevelt left unanswered was whether the distant Philippines figured in his defence program. He commented merely that the American flag still flies over the islands. Under the 1934 independence act, it is to come down in 1946.

TRENT RIVER

Mrs. Walter Lewis leaves Wednesday to attend the Central Ontario area convention at the Royal York hotel, Toronto, as delegate. Mrs. Thomas J. Brown, Mrs. H. Mann and Mrs. Thomas Sedgwick will accompany her.

Mr. Foy Wright returned at the weekend after a week spent with the hunters in camp.

WHILE MOTHERS LEARN

LONDON (CP)—South West Essex Technical College, Walthamstow, has opened a nursery where mothers may leave their children with trained nurses while they attend cookery and housecraft classes.

Fairmount Service Hears Talk On West

(Examiner Correspondence.)

FAIRMOUNT, Nov. 16.—The annual W.M.S. thank offering service was held on Sunday afternoon at 3 p.m. Rev. C. L. Brown took part in the devotional exercises, assisted by the choir, and then introduced Mrs. W. J. McMahon, a former missionary of Saskatchewan and now residing at Bailleboro, as guest speaker.

She told of the promising outlook the west had given to her with thousands of acres of ripening wheat in the fall of 1909, and for over 20 years prosperity had reigned, but since that several sections had been hit by the drought, wind storms, hail, rust and grasshoppers, which had put a large percentage of the farmers needing help from the government, while others had to move to different parts. The cars of provisions and bales from Ontario which were donated to their aid was appreciated and helped out greatly. But as the crop is much better in sections no Ontario help will be needed in the line of provisions this year, but the clothing, books and papers will be greatly appreciated.

A hymn was sung in memory of the late Mrs. R. H. Howden. Rev. C. L. Brown spoke of her loyalty, generosity and willing service she had rendered to Fairmount church.

The young people's meeting was held on Friday evening with a good attendance. Mrs. H. M. S. McBain opened the service, after which she introduced Mr. L. F. Unitt as guest speaker, who gave an interesting talk on music, its origin and the advancement it has made up to the present time, which was illustrated by the selections he played on the piano.

Alvin and Arthur Eggleson of Mount Pleasant were dinner guests of Mr. Eddie Johnston on Sunday.

The deer hunters returned home last week, having warm weather and getting their count.

Mr. and Mrs. F. Ballantyne spent Sunday evening with Mr. and Mrs. D. H. Smith.

Mr. and Mrs. Richard Earle and Mrs. J. Earle motored to Grimsby last week and spent a few days with Mr. and Mrs. H. Earle.

Mr. and Mrs. J. H. Sanderson are holidaying at Kitchener, London and Port Perry this week.

MORE ABOUT—
Jews Hide Anew
(Continued from Page 1)

from their war police station that their record is clean.

Strain Breaks Official.

Most Jews, however, encountered great difficulty. Frantically they crowded into foreign consulates to ask help.

"I am through," one consular official said as he left his office. "Just as I was leaving, two mothers plaintively held their babies up to me.

"'For God's sake, give us visas so we can find our husbands,' they said. That was the final straw. It got me."

Parents in many cases are worried because they cannot locate sons who disappeared after Nazi degrees closed Jewish educational homes.

One reliable person said 50 youths, the student body of an experimental farm for Jewish boys at Neuendorf, were sent to work on fortifications at one of the German borders.

There developed, meanwhile, indications the destruction of last week was a sharp setback to the Nazi four-year plan for economic self-sufficiency.

Field Marshal Goering, administrator of the plan, was angered by the destruction of millions of dollars in property, a trustworthy informant said.

This view differed with that of angry crowds.

Stomach Ulcers Fade Under Whiffs Of Snuff

OKLAHOMA CITY, Nov. 16 (AP)—A whiff of snuff was reported today as the newest and most successful treatment of stomach ulcers, one of the commonest complaints of fast-living civilized man.

The snuff treatment, announced to the Southern Medical Association by Dr. M. Hill Metz and Dr. Robert Lackey of Baylor University, Dallas, has been found effective in 55 out of 60 cases on which it was tried.

A finely-ground powder made from the rear half of the pituitary glands of animals is the special snuff used, they said. It is inhaled into the nose. The pituitary gland, which is divided into fore and aft parts, is located just at the base of the brain and is the master gland of the body, controlling the hormone secretions of all the other ductless glands.

The exact cause of peptic ulcers treated with the pituitary powder is not fully known, the Texas physicians said. However, medical scientists believe they are caused by an excessive secretion of digestive juices particularly hydrochloric acid, which eat out the lining of the stomach. This upset may be due to nervous disorders resulting from worry or the wrong choice of foods.

The usual treatment of such ulcers consists of putting patients on a strictly limited diet and using drugs taken by mouth which act as sedatives and direct healing agents on the stomach lining, Dr. Metz and Dr. Lackey reported, however, such treatment was unnecessary when the pituitary gland extract was used.

Only two-thirds of a grain of the powerful glandular extract taken four times a day by snuffing it into the nose was sufficient to bring relief to a patient within two to four days, they said. Generally within 18 days he was found to be free of symptoms of the disease.

MORE ABOUT—
Bus Costs
(Continued from Page 1)

fered without prejudice to Wooler, and when Mr. Callahan was called into the committee room and advised of the proposed terms his reply was that they were not sufficient to satisfy his clients.

He had suggested earlier in the negotiations that the counties pay $1,750 providing Murray township made up the difference. Another suggestion which had cropped up between sessions was an offer by the Department of Education to pay 60 per cent. of the bus transport cost, if the school sections in the Woole rarea would contribute the remaining 40 per cent. Some rural solons regard bus transportation as the fine edge of the wedge of consolidated schools in one form or another, and the 40 per cent idea has been rejected. Incidentally two of the Wooler buses roved through Murray township and one in Brighton.

First Test of Issue.

Reeve Mallory remarked that the question of not allowing any charge for bus transportation had never been raised before in dealing with continuation school requisitions.

In his opinion on the case, Mr. Wilmott sai dthat, apart from its other merits, the charge of $1.176 for last year was excessive. He said there was no express authority in the act providing for transportation of county pupils to continuation schools. There was no authority for the transportation of children from outside the school section. The government itself was willing to assume 60 per cent of the transportation costs in the desire to promote larger unit schools and sections.

It was said that Millbrook, Warkworth and the other continuation schools could put buses on the road if Wooler's claim was upheld, and the eventual result would probably add a large sum to the present cost of education in the united counties. However, the department intends to amend the act at the next sessions of the Legislature clarifying the statute in regard to continuation school affairs.

Only One Dissident.

The Locke-Shield motion was adopted by a vote of 12-1. The solitary opponent was Reeve W. J. Troop of Colborne. With the rejection by Mr. Callahan of the $1,000, it is expected that there will be some intimation before the week ends as to the likelihood of the dispute being related to Judge O'Connor, although the schools committee has an aversion to getting tangled up in the process of law.

WARKWORTH

Mr. J. Donohue of Cobourg spent the week-end with Mr. and Mrs. (Dr.) H. S. Allen.

Mr. Jack Caywood of Toronto spent the week-end with Mr. and Mrs. Robert Walker.

Dr. C. C. Armstrong, Mrs. Armstrong and Alex returned Sunday after spending a week with relatives and friends in Toronto and Kitchener.

Master Cameron Ba[illegible] spent the week-end with Mr. and [illegible]rs. Claude C. Arkils, Detroit.

Miss Clara L. Ewing of Toronto spent the week-end with her father, P. S. Ewing.

Miss Helen Black has returned after visiting relatives in Oshawa and Toronto.

Mr. and Mrs. C. L. Cryderman and Jean of Toronto visited Mr. and Mrs. George Dawe also Mr. and Mrs. W. J. Harper, Sunday.

Miss Opal Shaw spent the week-end in Toronto.

Propaganda Minister Goebbels, who has said he approved "inwardly" the anti-Jewish reaction of the

HALL'S 3 Big Days Sale Of "BUDGET BALANCERS"

Thursday, Friday, Saturday

Three days crammed full of all types of seasonable merchandise at prices that certainly are 'Budget Balancing'. This is only a partial list of the glorious savings, visit the store for others, and be sure and see the circular delivered to your home.

Handbags-2 Initials

Imported Copies in Top Handle Styles

Ordinarily you'd pay 1.98 for the bag alone . . . during this special event you can get a bag and two free initials at a specially attractive price. Novelty, pouch and boxy type styles in quality plain or fancy grained simulated leathers. Black, Brown, Navy and Wine. Shop early for choice of styles . . . BUDGET PRICE **1.79**

24 x 48" Reversible
SMYRNA MATS
For Bedrooms, Halls and Living Rooms **2.98**
Serviceable, good looking rugs that usually sell at 3.49 and 3.95! Deep, thick woven Smyrna in warm tones of Rose, Green, Blue and Brown, and decorated with colorful floral and modern patterns. Finished with fringe. BUDGET SPECIAL!

45" Reversible
Shadowcloths
Extra Special! Reg. to 79c Qualities Yd. **49c**
Only a fortunate purchase could bring such a value as this. Weighty quality, good looking, richly patterned floral and leafy designs in muted colors on various light and dark grounds. All 45 inches wide, all reversible. Suitable for drapes and slip covers. BUDGET SPECIAL.

Unpainted Hardwood
Kitchen Chairs
Two Neat Comfortable Types **1.39**
Sturdily constructed chairs of selected hardwood. Smooth finish surface ready for painting, varnishing or staining. Windsor type, or round seat style with shaped back. Suitable for bedrooms, kitchens, dining rooms. Exceptional Value ! BUDGET SPECIAL!

2 Lb. Half Bleached
QUILT BATTS
A timely special. Even, fluffy, soft cotton batts for quilts, comforters and padding. Opens to 72 x 90 inches. Reg. 59c Value. BUDGET SPECIAL . . . each . . **50c**

Unbleached, Firm
40" COTTONS
Good weight, extra wide cotton for sheets, pillow cases and aprons. Close even weave that will wear well. EXTRA SPECIAL VALUE. Yard **19c**

Yard Wide Tubfast
QUILT PRINTS
Really lovely prints for quilts, aprons and house frocks. A varied selection of light and dark colored patterns in floral, leafy, dotted and novelty effects. BUDGET FEATURE **19c**

SAVE 25% TO 35% ON THIS STOCK-REDUCTION SALE OF
Bordered Irish Linen Cloths (Mill Run and Substandards)

Special price reductions from the warehouse added to the special low price from the manufacturer permits us to offer such amazing value. Firm, closely woven weighty quality Irish linen finished with very attractive bar borders in pleasing and complimentary colors. Various size cloths, all at substantial reductions.

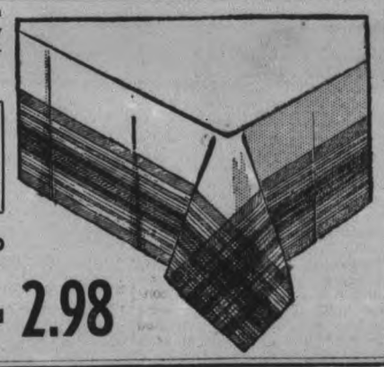

11 Only Size 52 x 52 Inches **79c**
17 Only Size 52 x 52 Inches **98c**
FAST COLORED BORDERS—RED, BLUE, GREEN, BROWN, GOLD
20 Only Sizes 52 x 70 and 62 x 62" **1.49**
9 Only Sizes 59 x 79 and 62 x 80" **1.98**
19 Only Sizes 10 x 70 and 68 x 80 **2.98**

WOMEN'S FLANNELETTE GOWNS
REGULAR 1.00 English flannelette gowns with colored embroidery trim. Short or long sleeve styles. Medium size only. BUDGET SPECIAL . . . each . . **69c**

OUTSIZE FLANNELETTE GOWN
Long sleeve, V neckline style in cosy, white English flannelette gowns. Shop early, limited quantity. BUDGET SPECIAL . . . Each **77c**

Special Buy! 4 Thread Chiffon
Real Silk Hose
ALL FIRST QUALITY
As well as for your own personal needs you'll want to buy several pair for gift giving. All full fashioned of course, and in a sheer, clear 4-thread chiffon silk from top to toe. Shades include Charm Beige, French Toast, Praline Beige and Mist Beige. Sizes 9 to 10½. BUDGET SPECIAL! **57c**

70 x 90" Single Whipped **Flannelette Blankets**
PLAIN WHITE OR GREY WITH ROSE OR BLUE BORDERS
We've been trying for some time to get this special for you . . . at last, right at a time when you want warm blankets they arrived! Firm, soft, well napped flannelettes, the white perfectly plain, and the grey with colored borders. Just look at their large size, their fine quality, their low price and be a 'BUDGET BALANCER' SHOPPER TO-MORROW. Extra Special ..... PAIR **2.19**

Scoop Value! All Wool Blankets
CAMEL SHADE HEATHER MIXTURE OR GREY
Another timely special and one that thrifty housewives will appreciate. Kenwood-Made heather mixture blankets, size 66 x 84. A warm, medium weight blanket with plain whipped finish. The greys are long napped, closely woven all wool and are finished with blue stripe border, size 60 x 80 inches. Both are practical, warm blankets and sensational value at ..... EACH **2.98**

About Half Price
Kiddies' Bloomers
An outstanding value in warm, serviceable fleeced cotton bloomers. Blue, Natural and Mottled effects. Sizes for girls 2 to 7 years. Hurry! They'll sell out quickly at **19c**

REG. 79c WABASSO SHEETINGS
Figure the savings on a pair of sheets when you save 22c on every yard! Famous quality, firm, close durable and long wearing weave. ALL 81 INCHES WIDE, the price and quality demand you stock up. BUDGET SPECIAL. Yard **57c**

RICHARD HALL Limited

Knitting Wool 2 Balls 15c
What a value in wool, suitable for sweaters, scarves, afghans and kiddies' wearables. Colors include White, Black, Rose, Navy, Green, Copen, Burgundy, Rust, Brown and Lipstick Red. Approximate 4 oz. balls.

The Peterborough Examiner

15

PETERBOROUGH, ONTARIO, CANADA, WEDNESDAY, NOVEMBER 16, 1938

"Keep Fit" Campaign

SYDNEY.—A national "keep fit" campaign, affecting 1,000,000 adults and 600,000 children, is likely to be launched in Australia soon. Unofficial surveys have shown that standards of physical fitness throughout Australia are surprisingly low, despite the sunshine and many beaches.

No Fun Shooting Deer

WINGHAM.—Ira Jenkins has gone home to Bay City, Mich., in disgust. Deer are so plentiful this year there is no fun in shooting them, he says. "Why, they're that tame you have to scare them away to shoot at them," Jenkins snorted.

COMPULSORY PASTEURIZATION HAS AIDED SMALL DISTRIBUTOR

Sales Increase M.O.H. Reports Board Of Health

Compulsory pasteurization of milk in this city has resulted in more business for the small distributor, was the amazing statement heard at the board of health's meeting last night.

In answer to a query put by Ald. James Dutton, Sanitary Inspector Ronald MacPherson and Dr. G. Murray Fraser, medical officer of health, were agreed that not one distributor to their knowledge had been forced out of business. Mr. MacPherson said that on the contrary the men, many of whom are now selling their raw product to large companies in exchange for the pasteurized product, have reported increase in sales. Other distributors have established their own pasteurizing plants and are reporting greater sales.

Old Oil Dump Is Causing Oily Surface On Lake

One day in the future an optimistic prospector is going to announce discovery of an oil well near Little Lake, Ald. James Dutton cracked at a meeting of the Board of Health last night, following a report by Sanitary Inspector Ronald MacPherson.

The report indicated that the Canada Packers, Ltd., has been subjected to a good deal of criticism for something that was not their fault at all. On request of Mayor James Hamilton, Inspector MacPherson had investigated causes of an oily surface on Little Lake. He reported last night that the gas works used to rid themselves of excess oil by dumping it into sump holes nearby. The accumulation has worked its way underground and is now coming up through the waters of Little Lake, despite the fact the method of disposing of such oil, used in the production of gas, has been discontinued.

The board learned that apparently nothing can be done to check the nuisance, that it will have to continue until all the old oil seeps through. Ald. McCannan suggested that Ald. Gordon, proponent of a cleaner Little Lake, be informed of the cause of the nuisance.

Three Are Injured As Cars Collide

Two cars were extensively damaged in a collision at the intersection of Sherbrooke and Water streets this morning and three persons received injuries.

Leonard Larry, Third Avenue was alone in his car travelling south on Water Street and another vehicle being driven east on Sherbrooke by C. K. Jensen, 508 Romaine street, was about to turn north on Water when the crash took place.

Gordon Pierson, a passenger in Jensen's car, received a cut and Miss Jean Hopkins, 506 Romaine street also a passenger, suffered facial cuts and had her knees bruised. Jensen apparently escaped uninjured. Larry had a cut on his forehead which required three stitches and his left hand was lacerated.

A COLD

is an indication that your body resistance is below normal and that poisons have accumualted in your system.

To successfully combat a cold it is important that the nerve force within the body is properly distributed to every tissue cell.

OUR SPINAL MANIPULATIVE TREATMENTS

tone up the nervous system, improve the activity of the excretory organs and help in combatting colds and many other ailments which are prevalent at this season.

We Can Help You Feel Better

M. C. GOODWIN

CHIROPRACTOR AND PSYIOTHERAPIST

Lady Attendant 108 Barrie Bldg. Phones 431 and 1340-j

NOTICE

Price Change November 14th on Distillate and Coal Oil Delivered—
30 gals. or over Coal Oil. Per gal. 16c
Distillate. Per gal. 13½c
1 Gal. to 29 gals. Coal Oil. Per gal. 20c
Distillate. Per gal. 17c
Not Delivered—Coal Oil. Per gal. 16c
Distillate. Per gal. 13½c
Radiator Service. Per car 25c

DAWSON SERVICE STATION
PETERBORO FUEL & CARTAGE
H. B. McGINESS, COAL & WOOD

Train In England

The first draft of short service commission officers to arrive in England to complete their flying training with the Royal Air Force, nine pilot officers, trained in the R.C.A.F. at Trenton, are shown receiving helpful hints from a R.A.F. officer at the Uxbridge, Middleton, training depot.

Main Street Topics

Jabs and Jottings as Picked Up By Examiner Reporters

BAILIFF ORDERED TO COLLECT

The city's bailiff will be instructed to collect all accounts overdue more than fourteen days, from patients at the Queen Mary Isolation Hospital, the Board of Health decided on Tuesday night.

A QUALITY PRODUCT

Workmen repairing a water main in front of the Canton Cafe recently discovered that the iron water pipe was made in Scotland in 1882, and thus has been underground for 56 years. It was found to be in perfect condition, the leak being at a joint.

TWO CARS DAMAGED

F. R. Foote, 196 Perry street and Frank Lytle, Buckhorn, reported to police yesterday afternoon that their cars had been in a collision at the intersection of Parkhill road and Water streets and both cars were slightly damaged. They agreed to settle the question of costs.

FOUR CASES SCARLET FEVER.

Four cases of scarlet fever in the city during the past month were reported to the Board of Health on Tuesday night by Miss Zeta Kearney, Public Health Nurse. Two of the cases were among children of pre-school age, two among persons of post-school and adult ages.

CONGRATULATE INSPECTOR.

Verbal bouquets were handed to Peterborough's sanitary inspector, Ronald S. MacPherson, at the conclusion of his first year with the Board of Health on Tuesday night. "In my opinion he has done his work well and in a quiet manner that is going to get him a long way in his profession," was Ald. James Dutton's offering. Chairman Walter Stocker and Ald. H. McCannan both agreed the inspector is doing good work in a conscientious way.

LOSS IN REVENUE

Comparative operating statements for the gas department of the Utilities Commission for the month of October this year and last show a decrease of approximately $1,000. September of this year was cold and wet with the result householders switched from cooking with gas to other fuels giving heat earlier than usual. October was warm but the householders evidently had made the change and did not revert back to gas.

SKILLED WORKERS WANTED

Only skilled workers seem in demand at the present time, and there certainly is a scarcity of them, according to Dan Douglas at the Employment Service of Canada. Posted in the office are twelve advertisements for skilled workers. Custom coat makers, hair dressers, production foremen, cupola foremen, paint chemists, glass bevellers, cabinet makers, diamond polishers and setters, are among the posts offered. All applicants must be fully qualified, Mr. Douglas warned.

TO INSTALL CONVENIENCES,

The Board of Health on Tuesday night decided to take immediate steps to install sanitary conveniences in four houses in the city, two of them on Gilchrist Street, the other two on Park Street, the cost to be charged to the owners of the homes, who have refused to make the installations of their own accord. City Solicitor W. F. Huycke, K.C., will be instructed to inform the owners of the decision, and of the board's authority to do so under by-law.

BAG IS FOUND.

Miss Edna Greer found a lady's handbag containing a small sum of money near the Capitol theatre Tuesday night and turned it over to the city police. It awaits a claimant at the police station.

CHRISTMAS TREES CUT.

A truck from Toronto passed through the city to-day loaded with Christmas trees, cut in the northern section of this county. The trees are to be used for Yuletide decorations in the Queen City.

BURNED CAR STRIPPED.

C. Harvey, Romaine street, owner of the car which burned up on the Apsley-Bancroft road ten days ago, reported to the police Tuesday that the wreck had been almost completely stripped. Thieves had carried off three tires, a wheel, generator, carburetor and fuel pump.

WON THIRD PLACE

The Peterborough county boys' judging team won third place in judging competitions at the Royal Winter Fair yesterday, it was learned. The team consists of Gordon Stalker, Smith township; Harold Donaldson, Otonabee; and Jim Moore, Smith.

EQUIPMENT IS LACKING.

Projected tuberculosis testing of school children was halted for another spell Tuesday night when Dr. G. Murray Fraser reported that, following permission from the public and separate school boards to proceed with the work, it could not be continued at present because X-ray equipment was lacking. The matter was laid over until another meeting of the board.

TWO CUBS AT ZOO.

Two cute little black bear cubs have been added to the zoo at the filtration plant. The pair were on exhibition at the Toronto Exhibition this year and originally came from Kirkfield. They were obtained from the Ontario government. The adult bear who met an untimely ending when a live wire fell across his cage and electrocuted him has a successor in the big wire cage also, which brings the total bear population at the zoo up to three.

RESOLUTION PASSED

A resolution calling for the early completion of the connecting link of highway seven between Peterborough and Port Perry and embracing Bethany and Cavan, was unanimously adopted at a meeting of the Peterborough Business Men's Association held in the Chamber of Commerce last night. It will be forwarded to the Minister of Highways. This is only one of many resolutions being adopted not only by service clubs and other organizations in this city, but also by every municipality between here and Sarnia.

JOY TO BOYS

Two youngsters enroute to Central School this afternoon had as much excitement as they could stand in one day when they noticed a heavy pall of smoke what seemed to them to be the precise location of their school. Scarcely of school age, they are apparently disciples of Tom and Huck, "It's Central on fire," one of the lads exclaimed. "Oh, goody," shrieked the other in high glee. Actually the smoke was coming from a chimney at the Quaker Oats Company.

CONSERVATIVE ACTIVITIES.

A busy program lies ahead of Conservatives in this district, according to the announcement made by Gordon K. Fraser. On November 22 there is a dance in the Armouries, Madoc to introduce George White, the Conservative candidate in Hastings-Peterborough. Similar functions at which Mr. White will be present will be held at Apsley on November 23, and at Norwood on December 2. Closer to home, West Peterborough Conservatives will hold a meeting and dance at Lakefield on November 25, and at Rye's Pavilion, North Monaghan, on the evening of December 1.

MOVIES OF REUNION

When members of the Red Patch club meet on Friday evening they will see themselves as others saw them at the Canadian Corps Reunion in Toronto during the summer. Moving pictures of the reunion will be shown by a Toronto member. Guest speakers will be C. J. Brown and J. Blaber, members of the Canadian Corps association executive.

OPEN NEW WING IN JANUARY

Y.W.C.A. oficials say they intend to have the grand opening of their new wing in January. Of course the renovation of the older part of the building will not be completed by that time, but the new rooms should all be completed, they say. The new quarters give promise of becoming a very attractive spot for Peterborough's youth, and officials are proud of the job the contractors are doing.

14 INSTRUCTORS

In all, fourteen teachers will instruct the students who attend the Keene school of elementary agriculture and home economics which opens on November 22 and lasts until February 24. Applications are still coming into the Department of Agriculture, sponsors of the school, but there are still openings for others who want to join, it was learned.

ELECTRICAL DEPARTMENT ACTIVE

Ross Dobbin's report to the Utilities Commission Tuesday revealed that five flat rate water heaters had been installed bringing the total in use up to 1470, and 4 electric range services had been hooked up. The rural line nine miles long east on No. 7 Highway is about fifty per cent completed. His report showed a decrease in the monthly peak for the third successive month due largely no doubt to the shutting down of the Auburn plant. Poles have been moved at all points where city workmen rounded curbing at street corners.

Co-operation Of Baptists Sought

LINDSAY, Nov. 16.—The United Church of Canada will endeavor to co-operate with the Baptist Church in the northern sections of Victoria and Haliburton Counties, it was decided here yesterday. Rev. C. C. Miller told the Home Missions Committee of the Lindsay Presbytery that "it is better that any Christian denomination look after these people than that their lives be blasted by the inroads of secularism." United Church ministers have far too many charges in the outlying sections of the two counties, Rev. J. J. Black, chairman of the committee, said. Even some settlements with church buildings and people longing for church services were being neglected because a shrinking missionary fund did not permit the expense of sending ministers.

Two Hunters Come Near To Having Venison Roasted On Way Home

Joe Astles, electrician in the fire department, came close to having his venison roasted before he arrived home from the deer hunt.

He was driving toward Peterborough Tuesday night about eight o'clock, with Norman Moore as passenger, and coming down the hill, one mile north of Nassau, he was blinded by lights on an approaching car. When he applied the brakes, the icy road surface sent the car into a spin and it backed into a deep ditch, turned over and caught fire. Astles and Moore climbed out of the upturned vehicle, and grabbed their guns and hunting equipment. Then they wrestled with ropes which held a large deer on the front fender and finally succeeded in pulling the carcass free of the flaming car. Some of the hair was singed off the deer.

Provincial Traffic Officer Gordon Broughton found Astles and his companion standing near the blazing car a few minutes later, and neither was injured. Several near accidents were averted by Astles and the officer who directed traffic past the blaze, as the highway at that point was glassy with a thin coat of ice.

The fire was believed to be out when the tow truck brought the wreck into the city, but as the car was towed down George Street a stream of fire glowed in its wake. The wind had evidently fanned the fire into new life, and the operator of the tow truck was unaware of it until he reached his destination.

Firemen's Toy Supply Is Lowest In Years Workshop Is Idle Awaiting More Toys

The sorriest sight in all Peterborough these days is the basement of the Fire Department—merry old Nick's toy shop.

Scarce a toy to be found, scarce a hope lingers in the heavy, heavy hearts of the city's fire fighter who stand about waiting for kind-hearted residents of Peterborough to send them broken toys that they will only too eagerly repair and distribute among the needy children of the city, who must otherwise have a bare Christmas.

Old Nick's helpers don't feel any too merry these days, for they know from experience that toys will begin to flow into the fire department a week or two before Christmas—far too late for all to be repaired. Today four of the staff joined forces in repairing a lone toy that had come in for repair. It was a rocking chair, in fairly bad shape, but it didn't require four of them to fix it. The whole thing was they want to help Santa so badly that they all insisted a part of the work be theirs.

Cans of paint, all bright blues and greens and reds and yellows, stand on the floor of the worshop, but there's nothing to paint. Are you one of those hundreds of people who have just overlooked the fact that Christmas is drawing near, because of the summer weather of the last little while? Do you realize the firemen had only a little better than a month in which to repair more than two thousand toys? Do you want some child to go past Christmas without a single toy, merely because you neglected to send down a toy you had no use for?

T.B. Sufferer Is Given Health O.K.

Grave doubts as to the practicability of their new health certificates now required of all restaurant workers, must have assailed members of the board of health last night when they read Dr. G. Murray Fraser's report.

Reporting six cases of tuberculosis within the past month, the Medical Officer of Health related that "one of the adults is the proprietor of a local restaurant and is classified as pulmonary tuberculosis, moderately advanced with positive sputum. The case was reported to the Medical Officer of Health on October 11, 1938. On September 27, less than a month previously, this man was examined by a physician and a recommendation made that as there was no evidence of disease, he be granted a health permit as a food handler.

"It is not possible," reported Dr. Fraser, "that he developed the disease to its present extent within such a short time because tuberculosis develops slowly over months. One must conclude, therefore, that the man either showed no symptoms or that the examiner failed to detect the signs. While the first premise is possible it is not probable.

Of No Value.

"All this leads to the question as to whether or not examination and certification of food handlers is of value. Recent literature indicates that in larger centres where it had been the practice for some years to demand a health certificate for food handlers, the health authorities are discontinuing the requirement because the expense of an examination sufficiently thorough to be of value is too great. Reports also are that the examination is, in many cases, very brief and of no practical use in detecting such communicable diseases as tuberculosis, typhoid fever or venereal disease.

"Detection of these diseases requires the use of X-ray and laboratory tests which the average food handler is unable to afford. The examination might be conducted by the health department but the expense would be excessive. In centres where requirement has been discontinued, the proprietor of the establishment is held responsible if he employs a food handler who is, or is found to be suffering from a communicable disease. My present attitude is that we should continue our present arrangement until such time as it is further demonstrated that it is impracticable."

Three Still Wait.

Of the other five cases of tuberculosis reported during the month, two were non-resident children and one an adult recently moved to the city. Three of the six cases have been moved to sanatorium and application has been made for the accommodation of the others, Dr. Fraser reported.

"No difficulty has been experienced in persuading the contacts of these cases of the necessity of examination and it is anticipated that in the near future they will be cared for," he said.

In her report to the board, Miss Kearney, public health nurse, said that three of the cases are still awaiting admission to sanatoria. "It seems too bad to keep patients waiting for admission," she wrote. "This situation has not become acute but we have instances when an individual has to wait from one week to a month to gain admittance."

The Rambling REPORTERS

A GOOD COOK

The Y.W.C.A.'s cook is having a difficult time of it these days as carpenters insist on tearing down the walls of her kitchen. She has been provided with a moveable cake board that she can move from place to place when plaster begins to fall into her pie crusts. Somewhat harassed by it all, she nevertheless is doing a good job, officials and diners declare. Not once have they bit into a nail in a pie; not once has continued hammering made one of her cakes sag in the middle.

Santa Claus Parade Committees Named

Santa Claus has been assured a fitting welcome to Peterborough on his pre-Christmas visit to this city on the evening of December 2.

This was determined at a general meeting of the Business Men's Association held Tuesday night in the Chamber of Commerce. Committees were appointed to look after every detail. Don Scott was made convener of the important committee responsible for the lovely float that will transport Santa through the city.

Committees named were as follows:

Parade and Floats Committee—Don Scott, chairman and C. Hughes, Reg. Turner, Dr. E. M. Crough, R. T. E. Hicks-Lyne, Art Bacon, H. Freeman, F. Overend, R. Raine, F. Goodfellow and Chas. Saunders.

Transportation Committee — J. Smith, chairman and G. Duffus, H. Florence and H. Chown.

Costume Committee—H. A. Walker, chairman and Don Clark, H. Kelso, W. J. Moorhead, H. L. Shiner, J. G. Lewis and Ed. Riley.

Music Committee — Al Sharpe, chairman and H. Coleman.

Candy and Favors Committee—W. J. Cunningham, chairman and R. Dutton, P. Hooper and H. Mason.

Lighting Commitee — D. Hewitt, chairman and J. Geraghty, N. Hamely, Ivan Lillico and Cliff Towle.

Highway Supervisor Has Close Call Near Fenelon Falls

Lindsay, Ont. Nov. 16.

RONALD McINTOSH, Department of Highways supervisor survived a train-auto crash near Fenelon Falls last night. Driving east on the Rosedale highway, his car collided with a northbound Canadian National Railway freight train at the Fenelon Falls crossing. The car was demolished by the slow-moving train, which stopped 40 feet from the scene of the crash. Mr. McIntosh recovered consciousness at his home. He did not suffer serious injuries.

Earl Dies

The Earl of Beauchamp a member of the Asquith government from 1910-16, and warden of the Cinque ports from 1913 to 1933, died while holidaying in New York. He was governor of New South Wales from 1899 to 1901.

City's Lighting Is Superior To Many Cities

Members of the Utilities Commission do not agree with the recent statement by Alderman Dutton that "Peterborough is the worst lighted city in the Dominion," and in discussing the question at the regular meeting yesterday the collective opinion was that this city was superior to Toronto and many other cities in the matter of street lighting.

"You will have to go a long way before you find a city better lighted than Peterborough," said E. R. Shirley.

"You won't find it in Toronto or Belleville," added the chairman, Gordon S. Matthews.

As a result of the discussion the Commission decided to have a survey made of the city's street lighting in the event that future developments might cause a demand for such information. The survey, according to the discussion, can be obtained without cost.

Louis Yeates sent the Commission a letter seeking compensation for damages said to have resulted from water seeping into the basement of his building on George Street during the past six weeks. During that time the city workmen had made repairs to a leaking joint in the water main directly opposite this property. It was decided to answer the letter stating the Commission would not assume any liability because the leaky joint was not caused through any negligence of the city's workmen.

Another communication showed arrangements had been made to give water service to the new Queen Elizabeth School on Barnardo Avenue just beyond the city limits at city rates.

Hydro Electric Power Commission asked if the Commission would permit 250 horse-power to be transmitted over their equipment to the Bonner-Worth Mills. This power was formerly used by the Auburn Mill and the contract for such power does not expire until 1940. The decision was that the local Commission were not primarily concerned in the arrangement because the original contract was one between the Dominion Woollens and Worsteds and the Hydro.

Support Asked Of Doctors For Baby Clinic

The board of health last night sought support of the Peterborough Medical Society in its plan to reorganize the Well Babies' Clinic in the near future.

A delegation of four physicians from the society met with the board to discuss the projected reorganization and said they would carry the board's proposals back to their organization for discussion. Ald. James Dutton stressed the need of cooperation between the board of health and the society if the clinic is to be a success. He pointed to the need of such care by referring to Peterborough's high infant mortality rate—a rate he said was much in excess of the average provincial rate. 'That forms a problem that requires our careful attention," he said.

The Projected Plan

Dr. G. Murray Fraser, medical officer of health, pointed out that under the new plan a nurse would call on all parents after the birth of a child into their families—both rich and poor—and would stress the need of continued examinations by a physician. She would definitely not invite the parents to come to the clinic. Her next step would be to inform the family physician of her call and ask him if he wanted the clinic to assume full control over the child, or to assume part control, with periodic check-ups by the physician or if the physician would himself assume such control. The board of health would not examine babies when physicians had expressed intention of assuming such control, he promised.

The projected clinic is the recommendation of the provincial department of health, Dr. Fraser said. Between five and six hundred babies are born in Peterborough each year, yet only between 60 and 70 attend the clinic, and virtually all of them are children of the low-salaried groups, Dr. Fraser reported. He denied that their attendance at the clinic would affect physicians economically.

Dr. Fraser said that a 1935 report by the provincial department of health revealed that ninety per cent of babies born in the city are into families of low-salaried groups, requiring clinical attention. The scope of the new clinic should be much greater if health standards are to be raised here, he said.

Dr. C. M. Scott, who objected to some phases of free clinical work as conducted in the past, said that a plan has been mooted in some medical circles by which all babies would be cared for free of charge until they were six months old.

"If we had such a plan in force in Peterborough I'm sure every member of the board of health would stand up and give three rousing cheers," retorted Dr. Fraser. The board's only concern is to raise the health standards of the community, he said.

VETERAN GUIDE DEAD

NIAGARA FALLS, N.Y.—Plans were made today to bury Thomas A. (Casey) Conroy, 59, who was born in a tiny house at the bottom of Niagara Gorge, near the Canadian landing of the "Maid of the Mist" steamers. Conroy, who for years was a guide in the famous Cave of the Winds died Sunday.

BOVRIL

has the goodness of prime beef and that is why it builds strength for you: TRY IT!

38-14

BUEHLER BROTHERS **Flank Steak 18c**

SHOP AT BUEHLER'S FOR QUALITY, SERVICE, PRICES

FEATURE PLATE RIB for BOILING **10c**

SPECIALS ONE DAY only!

THURSDAY AT BUEHLER'S 387 GEORGE ST.

SHORT RIB ROAST	16c	RUMP ROAST	16c
BLADE ROAST	13c		
LAMB STEW	12½c		

VEAL PATTIES 2 lbs. 25c

SIRLOIN, WAFFLE Steak 20c

Round Steak 20c

MINCE MEAT, HAMBURG, BEEF CUTTING, PEANUT BUTTER ..... 2 lbs. 25c

PHONE 3680 **FREE DELIVERY** **387 GEORGE ST.**

FICTION AND FEATURES

ROMANCE INC.

BY OREN ARNOLD

WRITTEN FOR AND RELEASED BY CENTRAL PRESS ASSOCIATION

CHAPTER 1

SARA SUE DAVIS dropped her brush back into the paint can and ran to the attic window. Outside, a banshee had wailed, or a panther had screamed, or both. "EE-YEA-A-A-A-HAH-ah-ah-ah yeow!"

For a half minute Sara Sue stared, encaptured. Her heart picked up in tempo. Through a cobwebby, atticky fuzz she watched a bus across Main boulevard disgorging its animated cargo. From its maw came an incredible number of boys, and a few even came from its windows. All of them seemed hopelessly entangled in suitcases, raincoats, handshaking, backslapping, laughter, whistling, comaraderie de luxe.

"Mother!" Sara Sue shrieked down the stairs. "They're coming! The first bus is here!"

"Yes, darling!" Mother Davis had been at a window, too.

A third party, highly interested, protruded his ebony neck from a kitchen door. He was Raymond Jones, long since rechristened Calculus.

"Lawd, lawd, ah oughta be over there mah own self, Miss Sara Sue!" Calculus called now. "They sho come a hellin', don't they?"

"You stay where you are, Calculus, or I'll come a hellin' myself!" Sara Sue ordered good-naturedly. "You're not a sophomore, remember. You've been at Rice 10 years at least, haven't you?"

"Fo'teen, ma'am. But ah still likes it."

That was true. Calculus Jones, happy odd-job man, had been nicknamed by the class of '24 when he was a "freshman". He reputedly knew more about the university than its president did. And for five summers he and his enormous wife, Cleopatra, worked for Sara Sue Davis. He and Cleo had been loud and sincere mourners when Sara Sue's young husband had been accidentally killed in 1934. He and Cleo often said they "belonged" to the young widow.

"I don't blame you, Calucus," Sara Sue had come downstairs now. "I like it, too. That's why I'm here."

"You woulda went to Rice you' own self, ef you hadn't failed in love, ma'am."

He said it tenderly. He was remembering when pretty Sara Sue Lanning, fresh out of Houston high school, had eloped with a Rice athlete. But he thoughtfully turned the talk back to current interest.

"I sees Mistah Bob comin' outa that bus, heh heh! Football sho gonna pick up now. He been late for practice."

"Who?" asked Sara Sue.

"Mistuh Bob, the end man, ma'am."

"Oh, Bob Towne, Towne, mother. We saw him play last fall, remember? Right end. Best end Rice ever had."

"Yes'm, sho is."

In this autumn of 1938, Sara Sue Davis, along with practically everybody else in Texas, was doubly interested in Rice Institute. Rice had won championships last year in both track and football, despite the fact that its enrollment was smallest of all the Southwestern conference colleges. People just naturally like to see a small fellow win. And people couldn't criticize Rice; it maintains high scholastic standing, is independent of such things as politics, is privately endowed as a free college for the more worthy southern youths.

"And there's Miss Peaches' long car slinkin' up over there now," Calculus resumed, grumblingly. "Doggone, she can sho tell when Mistuh Bob arrive in town! He hardly git here when she—"

"Hush, Calculus!" Sara Sue chided the colored man. "You're an old gossip."

"Yes'm. No'm, I mean." He grinned his apologies, and resumed work. His task for the morning was to make the cottage super clean. With studens arriving, customers might start coming any time, Sara Sue reminded him.

The girl thrilled a little at the very thought of customers. She had never been in business before. She had held a few short-time jobs, but mostly she had lived on the insurance money her husband had left. It had run low, and someone had suggested that she open a tea room near the Rice campus.

But it wasn't going to be a tea room.

Somehow, Sara Sue Davis—the extraordinarily youngish and lovely widow Davis—did not like the idea of a tea room. It had been suggested to her, not by her.

Tea room! It sounded too dainty. No, not dainty, but—. Well, she had been reared with a love of tomboyish action, of football and swiming and such virile sports. Her Larry had been a Rice halfback. True, the heartache of Larry's passing had been eased now by time, and by her own youth. But—oh, well, she didn't want a tea room; there were too many of them.

She and her Mother Davis had surveyed her possibilities, and then all at once Sara had been struck by her Grand Idea!

At least she thought it was grand. She had an instant enthusiasm for it, and that's half of any business battle. She had gone to her banker to discuss it, and he had similiingly decided it might work.

"This year of 1938 is a recession year, Sara Sue," the banker had admitted. "But don't be afraid. Slack times are when we should sow business seed, always. The weaklings are crowded out now. The courageous lay the groundwork for success while other people whine. You have a few hundred dollars, enough to form a corporation. Go on and try your plan. It is much better than hunting a $20-a-week job."

That counsel had boosted her spirits immensely. But, riding home that day, she had been rather frightened, too.

She, the widow Davis, knew little about business. Her occasional jobs had given her but limited experience. True, she was undoubtedly more mature now than she had been, she told herself. She had married at 18. A girl is awfully young, then. At 23 one can think more sensibly. A honeymoon year and a tragedy and four years to recover one's spirit—these things al lamount to "experience," don't they?

Sara Sue asked herself that, and answered herself 'yes.' Her thinking might have been amusing to an elderly person, for she was still so young, so sweet and young. But any elderly person would have admired her spirit; the banker, for instance, did. And so did her kindly, beloved mother-in-law, also left alone by Larry's passing. It made no difference if the girl's plan was startlingly new, different, untried. It takes youth to set precedents; in America, old fogeys in business are definitely out of style.

Sara Sue's first move had been a visit to the Houston Chronicle, the Houston Press, and the Houston Post.

"I want a classified advertisement," she told each paper, "for a house as near the Rice Institute campus as I can get it."

Rice is four miles from the business centre of Texas' largest city. Four miles straight south on Main boulevard—a broad and impressive avenue, prettiest in the southwest. Rice itself, generously endowed by an esthete, is a place of superlative beauty, a collection of architectural gems amid century-old oaks and elms and pines. Sara Sue loved the place. The hope of living near it thrilled her.

Residences nearby were not easy to find. Most of them were above her purse. Houston has not permitted junky, ugly construction near its beautiful university; indeed, the bordering subdivisions are almost as clean and new and lovely as the university campus itself. The house Sara Sue finally leased—"a perfect dream of a cottage, mother dear," cost her $50 a month, a lot of money for a widow just 23 years old.

But she was happy there, and happily busy in her plan. Conscripting Calculus and his fat wife Clea, she had proved a hard taskmaster, working herself hardest of all. But the cottage was becoming spotless and inviting—and her new sign was almost done. The sign, she felt, was really most important. It and the advertisement she had ordered in The Thresher, Rice student newspaper, which also would appear today.

Putting on the last touches of paint, she stood back to read her lettering. "O-o-oh golly," she breathed, "I wonder if people will think I'm crazy!"

She finished her sign by noon, when the second bus load of hilarious students arrived across the street, and by 1 p. m. she and Calculus had it hanging near her sidewalk. The two stood back to admire it.

"I prophesys prosperity for yo' new bizness, Miss Sara Sue," Calculus declared, earnestly. "On account of yo' certainly does know about true love, yes'm."

Sara Sue smiled her thanks. She wished she could feel as confident as her servant.

(To Be Continued)

The Examiner Home Service

More Fun For You If You Can Tap Dance

You Can Learn Steps Quickly

"Some tapping," you grin with admiration, watching Peg's slick tappety-tap-tap across the floor.

But what about yourself? Why don't you step right out in front—learn to tap by practising at home?

See how easily you can do the Forward Tap by brushing your foot forward as in the diagram. Or the Ball Tap, made by striking the ball of your foot on the floor.

And here's the lively Grapevine which you do by making a Ball Tap on every step. Try it while you hum, "East Side, West Side, all around the town—"

1—Weight on right foot, step to side on left foot. 2—Step on right foot across in back of left. 3—Step to side on left foot.

4—Step on right foot in front of left foot. 5—Step to side on left foot. 6—Step on right foot across in back of left foot.

Fun, isn't it? And mighty professional looking. Easy to follow diagrams and directions for basic tap steps in our 32-page booklet. Gives practice routines for beginners; waltz, buck, military routines for parties and shows.

Send 15c in coins or stamps for your copy of TAP DANCING SIMPLIFIED to Examiner, Home Service, Peterborough. Be sure to write plainly your NAME, ADDRESS, and the NAME of booklet.

Revenue Declines

OTTAWA, Nov. 16—(CP).—The Department of National Revenue announced today customs and excise revenue in October totalled $27,380,059 compared with $31,160,630 in October, 1937. During the first seven months of the current fiscal year, starting April 1, revenue was $173,671,747 against $191,033,109 in the corresponding period of the previous fiscal year.

Customs and excise revenue in October with figures for October, 1937, in brackets: Customs duties $7,931,168 ($9,356,959); excise taxes, $14,846,197 ($17,118,361); excise duties $4,543,469 ($4,593,979); Sundry collections $59,225 ($91,329.)

DOROTHY DIX

If Men Paid More Attention to the Intellectual Qualifications Than They Do to the Looks of Girls Before They Marry Life Would Be More Enjoyable

AN EMINENT psychologist, who spends his life trying to unriddle the marriage conundrum, asserts that men do not marry to get intellectual companionship. Evidently this is true, speaking by and large, for nothing is more obvious than that feminine brains are not a masculine dish unless they are scrambled.

It is a well-established fact that a college degree is a handicap to a girl if she is set on husband-hunting. Any little Dumb Dora can marry in circles all around Miss Intelligentsia. When a man inquiries about a strange woman he always asks about her looks, never about whether she is clever, amusing and a good talker. Any hostess who is going to have a girl visit her and who is trying to "sell" her to the young men she knows ballyhoos Mamie's good looks, her swell dressing and what a grand dancer she is. If Mamie has a brilliant mind she keeps it as dark as if it were a scandal.

So it is only too true that it is the rare man who marries to get an intellectual companion. The average man never even considers what is inside of a girl's skull and whether she has two ideas or not to rub together in it. He marries Sally because he likes the way her hair curls; or Susie because she has cute little baby-talk ways; or Minnie because she looks good in a bathing suit; or Hattie because she rolls her eyes at him and breathes: "How big and handsome and wonderful you are!"

He never tries to find out what sort of company one of these little nitwits is going to be for the long, hard journey that lies between the altar and the tomb. Or what they will talk about when they get through asking each other: "Oose duckie is 'oo?" And: "Are you sure you will always love me?"

It is because men do not marry for intellectual companionship that so many marriages go on the rocks. It is why there are so many unfaithful husbands. It is why one marriage in seven ends in divorce. For in time beauty fades, passion dies of satiety, and then if there is no mental bond between a husband and wife there is nothing. Everything is gone.

The eternal alibi of the philandering husband is, "My wife doesn't understand me." We mock it, but it is only too tragically true in most cases. For, as a general thing, it is boredom that sets the average married man roaming. He is clever. He is witty. He reads and thinks and is interested in everything that is going on in this exciting old world of ours. And he is married to a woman who is dull and stupid, who never catches the point of his stories and whose conversational range runs from the nursery to the kitchen and back again.

There comes a day when he thinks he will scream if he has to listen one more time about the baby's teeth, or how butchers' meat has gone up, or about the new dress the woman next door has bought. And he grabs his hat and fares forth in search of some woman who will know what he is talking about. He seeks a woman whom he can open the door to the secret chambers of his soul; who will know why he does as he does; who can give him the sympathy and the encouragement and the comprehension that he can never find at home.

When a man marries a woman who is his intellectual inferior they are bound to grow apart because he goes on and she stays put. Their evenings are necessarily as dull as dish water because they have no interests in common and they sit up in a silence so thick you could cut it with a knife. Their marriage becomes one of those ghastly endurance contests that people suffer for their children's sake or else break up in the hope of finding more congenial mates.

The only happy marriages are those in which a man has used his head as well as his fancy in picking out a wife and who has married a woman in his own mental class. Such a couple grow closer together as the years go by because they have all interests and memories in common, and because nowhere else do they find such congenial companionship as they do in each other.

There are many things that a man should consider when selecting a wife, but the most important of all is what sort of an intellectual companion she will make him, whether she will keep him entertained and amused or bore him to tears. And it is a pity that even sensible men have not sense enough to realize this.

DOROTHY DIX.

Copyright Ledger Syndicate.

The Examiner Fashion Service

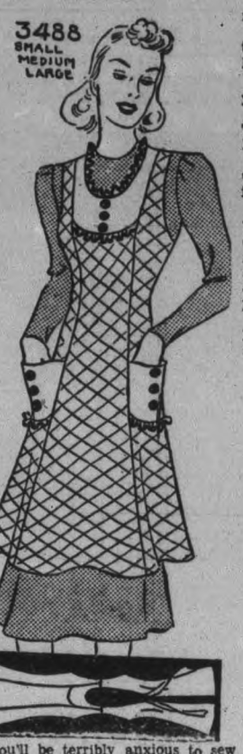

You'll be terribly anxious to sew half-dozen or more aprons with today's pattern. The wonderful princess lines of this printed percale apron are figure flattering to everyone. Crisp white pique ruffling outlines the yoke and is repeated at the lower edge of the huge patch pockets. The built-up shoulders are a comfortable idea, besides a neat and smart one. A sash at the back, snugs the apron at the waistline. A very effective scheme is unbleached muslin with the yoke and jockets of colorful chintz. For a dainty teatime or to prepare evening refreshments bright yellow or green, powder blue, old rose, etc. is exquisitely lovely in organdie. Flowered lawn, dimity prints, broadcloth, plaid gingham, crash, shantung, etc., are other popular cottons for this easy to sew apron. See diagram.

Style No. 3488 is designed for sizes small, medium, and large. The medium size requires 2¼ yards of 35-inch material with ⅜ yard of 35-inch contrasting and 2½ yards of ruffling.

The Examiner,
Please order for me:
Pattern number.....
Size .....
My Name .....
Address .....
.....
I enclose 15c for postage

BRIDGENORTH

Clarence Davis and mother, Mrs. T. Davis, and sisters, Mrs. Harold Telford and Mrs. Sage, returned on Saturday from Rochester, where they spent the past week visiting friends.

Mr. and Mrs. W. Wheeler, Mr. and Mrs. H. Hamilton, and Miss Barbara, of Belleville, spent Sunday at the home of Mr. and Mrs. W. J. Robinson.

Mrs. A. K. Whyte and daughter Phyllis and Mrs. W. Wedlock visited at the home of Mr. and Mrs. H. McLachlan, on Armistice Day.

Pictures will be shown at Bridgenorth Church on Thursday night of this week on Mission Work in China.

GOODNIGHT STORY

By MAX TRELL

Knarf, the shadow-boy, came running up to his sister, Hanid.

"There's a whole managerie in the playroom!" he exclaimed. "Come look at it!"

"A whole managerie! What do you mean?"

"Animals! That's what I mean. There are hundreds of them — all kinds, too!"

"H'mm. I guess I'd better look at them then. But remember, Knarf, if you're playing a trick on me—"

"I'm not playing a trick on you. You'll see," Knarf said as he led the way through the dark corridor into the children's playroom. It was already quite late at night. The children were fast asleep.

Doesn't See It.

"Well!" Hanid said when they had entered the playroom. "Where's the menagerie? I don't see it."

"Oh! you can't see it yet. It's in

"Not real animals, Knarf."

the bookshelf."

"In the bookshelf! What is it doing there?"

"That's where it belongs. Here, I'll show it to you. You're sure you're not afraid?"

"Afraid? Of course not!"

Knarf reached the bookshelf first. It was along the wall opposite the window. The moonlight, coming through the curtains at the window, shone on it.

"There's the menagerie," he said, pointing to a set of tall books. "The animals are inside these books."

For an instant Hanid felt like scolding Knarf. He really had played his trick on her after all. But then she laughed.

"Well!" she said. "That was pretty funny all right. I never thought of a menagerie being inside a book. Let me see—what are those books? She looked at them very closely. "Oh, it's the Natural History books."

Full of Animals.

"But those books are full of animals, I tell you. I saw them myself."

"Not real animals, Knarf — just pictures."

"They looked real."

"No. Pictures of animals aren't the same as real animals."

Now hardly had Hanid spoken these words when—and this is very curious—the two shadows distinctly heard a roar. It wasn't very loud, but it was unmistakably a roar. And, more curious still, it seemed to come direct from the bookshelf, where the Natural History books were standing.

(Continued to-morrow.)

(Copyright, 1938, by King Features Syndicate, Inc.)

To Open Royal Fair

TORONTO, Nov. 16—(CP).—Premier Duplessis of Quebec, here to open the Royal Winter Fair, said in an interview today his government has no intention of rescinding or dropping enforcement of Quebec's "padlock law," directed against Communistic elements.

"They protest about my law, but they never have been able to point to one abuse of it," said Mr. Duplessis. "In Quebec we feel it is necessary and we shall continue to enforce it."

New *Under-arm*
Cream Deodorant
safely
Stops Perspiration

1. Does not rot dresses — does not irritate skin.
2. No waiting to dry. Can be used right after shaving.
3. Instantly stops perspiration for 1 to 3 days. Removes odor from perspiration.
4. A pure white, greaseless, stainless vanishing cream.
5. Arrid has been awarded the Approval Seal of the American Institute of Laundering, for being Harmless to Fabrics.

TEN MILLION jars of Arrid have been sold. Try a jar today!

ARRID

39¢ a jar at all stores which sell toilet goods (also in 15c and 59c jars)

RELIEVE
COLDS
AND
NASAL
CATARRH

Clear those blocked Nasal Passages before they become the breeding place for millions of dangerous germs.

Catarrh is stealing your enjoyment of life. Mucus keeps dropping into your throat. You can't taste, smell or breathe properly. Your clogged nasal passages provide a breeding place where millions of germs thrive and multiply

Don't wait a day longer. Act NOW . . before your condition develops into a more serious ailment. Start using Mentholatum . . . the healing balm used by millions of people the world over. The antiseptic vapours of Mentholatum quickly penetrate air passages . . . fight the lurking germs . . . retard the gathering of mucus . . . clear the clogged nostrils and promote healthy breathing again. Get a 30 cent tube or jar of Mentholatum today. Insert a little up the nostrils every night and morning. That simple routine has relieved even chronic catarrh in thousands of grateful men and women. *It will bring you relief or your money will be unconditionally refunded.*

A2

OUR BOARDING HOUSE —with Major Hoople

The Stars Say . . .

By GENEVIEVE KEMBLE

For Thursday, November 17.

The social, intellectual and creative abilities are under high stimuli on this day, judging by interesting lunar and mutual aspects. Those in high places of prestige and power may be attracted by originality, constructive plans and propositions, but be careful with strangers. It is probable that the social, emotional or cultural activities may claim a major share of the attention, although intellectual faculties are under excellent impetus for creative work."

Those whose birthday it is are under auguries for success through heightened intellectual or artistic faculties. They have the prospect of attracting the recognition and practical support of superiors, employers or friends in power. It is a favorable time for creative work in this direction. Also, there are emotional or sentimental urges which may be fanned to happy culminations.

A child born on this day may be energetic and creative in lines of an intellectual, cultural or social order, attracting support from superiors and influential friends. There may be little temperamental expressions to be controlled lest they interfere with its progress.

BETHANY

Rev. and Mrs. V. Walker of Janetville, spent a couple of days last week renewing former acquaintances and celebrating a family reunion of Mrs. Walker's immediate family.

Miss Irene Holden, teacher at Creemore, returned to her home at the rectory to spend Armistice Day with her parents, Rev. and Mrs. A. R. Holden.

The Misses Hannah Staples and Ruth Rowland of Toronto, spent the week-end holiday at their respective homes in Bethany.

Miss Laura Hutchinson, of Toronto, spent the week-end the guest of her sister, Mrs. Herbert Kennedy, South Line.

Miss Isobel Sisson of Toronto, spent the week-end at her home on the eighth line, Manvers.

Miss Bertha Bertram of Toronto, was a week-end guest of Miss W. Nesbitt.

Rev. A. R. and Mrs. Holden accompanied their daughter to Toronto on Saturday afternoon.

Miss Doris Driver, teacher at Mount Albert, spent the Armistice week-end with her parents, Mr. and Mrs. Alfred Driver.

Mr. and Mrs. H. Mickle and daughter Doris were Sunday guests of friends at Gravenhurst.

Mr. Joe Ingraham and granddaughter of Peterborough, spent a few days last week with friends in Bethany and vicinity.

Mr. and Mrs. Earl Davis, of Toronto, spent the week-end with Mr. and Mrs. Wm. Byers, parents of Mrs. Davis.

SCOTT'S SCRAP BOOK —By R. J. Scott

PERSONAL AND SOCIAL

Dr. Thomas Johnston of Monaghan Road is observing a 72nd birthday anniversary to-day.

✧ ✧ ✧

Mrs. J. O. Whinton of Toronto is spending several days with her son-in-law and daughter, Mr. and Mrs. George Watson of Bradburn House.

✧ ✧ ✧

Mrs. Grant Wakelin and daughter Gail have returned to the city after spending the past week with Mrs. Vern Wakelin of Lindsay.

✧ ✧ ✧

Miss Berna Jane Foley of this city has returned from Belleville, where she visited for several days with her parents.

✧ ✧ ✧

Mrs. Edward Richardson and Miss Miriam Richardson were guests recently at the home of the former's sister, Mrs. J. R. McGee of Viewlake.

✧ ✧ ✧

Mrs. F. Norris of Montreal, who has been spending a week with her parents, Mr. and Mrs. James Foley of Keene, is returning to her home to-day.

✧ ✧ ✧

Mrs. Robert Townsley, Miss Eileen and Mr. Alvin Townsley are spending several days in Cameron, where they are guests of Mrs. Townsley's mother, Mrs. Isaac Perrin.

✧ ✧ ✧

The friends of Miss Elsie Girven, Reg. N., will be glad to know that she is making a satisfactory recovery in Nicholls Hospital from an operation for appendicitis on Monday.

✧ ✧ ✧

Friends of Mr. Arnold Everitt will regret to learn that he is in the General Hospital, Toronto, where he underwent a serious operation last Saturday.

✧ ✧ ✧

Mrs. L. Holland, formerly of Swift Current, Sask., is visiting with friends and relatives in the city before going to Belleville, where she will take up residence for a short time.

✧ ✧ ✧

The engagement is announced of Dorothy, eldest daughter of Mrs. Coral F. MacDonald, Sherbrooke Street, to Mr. David H. Crowe, Niagara Falls, Ont. The wedding is to take place quietly the end of November.

✧ ✧ ✧

Mr. and Mrs. William Wilson of Pontypool announce the engagement of their elder daughter, Mabel Irene, to Lloyd George, son of Mr. J. R. Hall of Harwood, formerly of Janetville. The wedding will take place early in December.

✧ ✧ ✧

C.G.I.T. Girls Elect Officers

George Street C.G.I.T. girls met to elect the following officers: President, Ileen Winslow; first vice-president, Marguerite Ash; secretary, Irene Everett; assistant secretary, Ruby Scott; treasurer, Frances Smith; assistant treasurer, Vivian Alkins; pianists, junior group, Betty Brown; intermediate group, Eva Blanche Parr; senior group, Margaret Fairbrother.

Mrs. Charlie McIntyre was in charge of a very impressive Armistice program. A membership campaign was started with two opposing teams led by Ruby Scott and Vivian Alkins. The contest will close on December eight with a dinner, which is to be provided by the losing team.

We Noticed

. . . That changes have been brewing in stockings for the past few months. Run-proof stockings are being made in deceitfully sheer editions for evening; the new stretch-top stockings can stretch in two directions, so they'll just give and give when you bend down to a bottom drawer; and still more stockings are being tailored to fit the length of your leg, as well as the size of your foot.

✧ ✧ ✧

. . . If you want them all to wear really well (and who doesn't?), follow these rules. Buy the right weight for the right occasion. Light-as-a-breath cobwebs were never meant to go for nice, long walks, or out to inspect the rosebushes. Buy one- and two-thread for evening, three-thread for daytime, and four-thread for sport.

✧ ✧ ✧

. . . Wash all your stockings in the mildest little soap flakes you can find; rinse them well, straighten them to their proper shape, and don't dry them near a radiator. Incidentally, the theory about washing them before the first wearing is just a myth. Stockings are washed at the factory.

Speaks On Need Of Missionary Work

Rev. E. W. Rowland of Mark street church was guest speaker at the November meeting of St. Andrew's Women's Missionary Society, which was held on Tuesday afternoon in the church parlors, and spoke of the great need of missionary work in Canada.

Mrs. Allen Pilling presided at the meeting, which was opened with the Call to Worship, and prayer. The scripture lesson was read by Mrs. Rodgers, and prayer was given by Mrs. E. W. Young.

Plans were made for a tea and sale of homemade cooking to be held at the manse on December 2. Two fine violin solos were played by Mary Jane Wharry, accompanied by Mrs. Radford.

Tea was served at the close of the meeting by Mrs. M. A. Kerr's group.

✧ ✧ ✧

Rev. G. S. Easton To Be Guest Speaker

This is World Fellowship Week in all Y.W.C.A.'s throughout the world, when special programs and services are planned. It is interesting to know also that in Geneva, Switzerland, the world's office of the Y.W.C.A., the world family of the Association is remembered in friendship and prayer every week.

Here in a beautiful little chapel services of worship are shared by the Y.W.C.A. and Y.M.C.A. and World Alliance for International friendship through the churches, and at the recent World Council meeting at Elgin House, Muskoka, the National General Secretary mentioned that each day a group of the World Associations was the centre of thought and prayer so that every country is brought into close friendship through the National organizations.

In this chapel a beautiful lamp is the gift of the National Y.W.C.A. of Indian, Burma and Ceylon, and a cross of olive wood from the Mount of Olives was sent from the Y.M.C.A. of Jerusalem.

At the local Y.W.C.A. the educational committee has arranged a special program for Wednesday evening at 8 o'clock when Rev. G. S. Easton will speak on world friendship, and Mrs. H. A. Mitchel will sing. A cordial invitation is extended to all members and friends of the Y.W.C.A. to attend.

✧ ✧ ✧

St. Andrew's Y.P.S.

The culture meeting of the Young People's Union of St. Andrew's church was held last night, with Vice President Miss Margaret Emerson in the chair. Miss Dorothy Ridyard read a poem on "Success," Miss Mabel Crozier read the Scripture lesson.

The President, Gordon Harle, gave an address on Personality, in which he showed that personality consists in doing things rather than in knowing about them. Lloyd Richards spoke on Dramatics and illustrated his theories by practical demonstration. An executive meeting was held at the close in which various items of business were transacted.

✧ ✧ ✧

Prescott—Ingram

A quiet wedding ceremony was performed at the home of Mr. and Mrs. Milton Ingram, Harvey township, when their second daughter, Alice Victoria, became the bride of James Hector, eldest son of Mr. and Mrs. Thomas Prescott, North Verulam.

Given in marriage by her father, the bride was becomingly gowned in wine velvet with a corsage of snap dragon, lily of the valley and fern. Miss Nora Prescott, sister of the groom, was bridesmaid and Mr. Innis Ingram, brother of the bride, was groomsman.

Rev. C. C. Miller minister of Trinity United Church, Bobcaygeon, officiated. Mrs. C. H. Pardy supplied the wedding music, and during the signing of the register, Mr. Pardy sang "I Love You Truly."

After a wedding trip, Mr. and Mrs. Prescott will make their home in Verulam.

HAVE YOU STARTED YOUR CHRISTMAS KNITTING ?
VISIT
THE WOOL SHOP
444 George St. Phone 386M

Opening !
Joe Crocker's
New Beauty Salon
320 Charlotte St.
DIXIE SIMONS
Beautician
Graduate of the Wilfred School, New York. For appointment, Tel. 1374

To Relieve Bad Cough Quickly, Mix This at Home

Does the Work in a Hurry. Saves Money. Easily Mixed.

Here's an old home remedy your mother used, and, for real results, it is still a very dependable thing for distressing coughs. Try it once, and you'll swear by it.

It's no trouble at all. Make a syrup by stirring 2 cups of granulated sugar and one cup of water a few moments until dissolved. No cooking is needed—a child could do it.

Now put 2½ ounces of Pinex into a 16 oz. bottle, and add your syrup. This gives you 16 ounces of really superior cough remedy—more than you could buy for four times the money. It keeps perfectly, tastes fine, and lasts a family a long time.

This splendid home mixture has a three-fold action. You can feel it take hold at once. It loosens the phlegm, soothes the irritated membranes, and helps clear the air passages. This explains why it gives such prompt, pleasing results.

Pinex is a compound containing Norway Pine, in concentrated form, well known for its prompt action on throat membranes. Money refunded if it doesn't please you in every way.

SAVE THE PIECES

Don't discard broken treasures. Mend crockery, glassware, china, toys, furniture, leather goods with "DUCO Household Cement." Easy to use, waterproof, transparent, dries quickly, makes strong joints. Genuine "DUCO Household Cement" is useful for scores of jobs round the house. Get a big 25¢ tube at any hardware, stationery or drug store.

CANADIAN INDUSTRIES C·I·L LIMITED

Soybean Furnishes Protein Equal to Meat, Milk, Eggs

(By MARY MOORE)

Soybeans have been neglected on this page, I have to thanks Mrs. B. A. H., one of our faithful readers, for renewing my interest in them.

The deeper I went into my literature, the more I was impressed with their value.

Ironically, (but commonly) enough the cattle raisers discovered them to be so high in food value that they were raised extensively for forage, before their value to humans was realized to any extent.

Soybeans furnish a portein equal in quality to that found in meat, milk and eggs, and are also an important source of vitamin B. The large amount of fat present is an economical source of energy. Soybeans are also rich in calcium and iron and give an alkaline reaction in the body. Since the beans contain very little starch, they may be used as one of the important constituents of a diabetic diet—also in a reducing diet. They can be used both green and dry.

Green soybeans are used much the same as other varieties of peas or beans—but they shell more readily if the pods are first boiled for 3 minutes before attempting to remove the beans.

Scalloped Green Soybeans.

Three cups green soybeans, water, 3 cups milk, 6 tablespoons fat, 6 tablespoons flour, 1 teaspoon salt, pepper to taste, 1 cup buttered bread crumbs. Steam or boil the beans until tender. Heat the milk and thicken with the combined fat and flour. Add this to the beans with the crumbs, and bake until the crumbs are browned and the mixture is heated through. Tomatoes served with this dish make a good combination.

Notes on Dried Soybeans.

Dried soybeans may be used in much the same way as navy or lima beans or split peas or marrowfat peas—except that soybeans require longer soaking and much more cooking. Dried soybeans should be soaked 24 hours, then simmered for at least 3 hours—if they are to be used with further cooking such as baking in casserole dishes. A pressure or fireless cooker can be used to advantage with them. They are very rich in fat and require no more except butter for flavoring.

Chili Con Carne (using soybeans).

One-quarter cup chopped onions, ¼ lb. salt pork ground or diced, ½ lb. lean beef, ground, 2 cups cooked soybeans, 2 cups tomatoes (canned or fresh), 1 tablespoon chili powder. Brown the onion and salt in frying pan. Add the beef and cook slowly for 5 minutes. Then add remaining ingredients and heat through. This is nice served in a rice ring—or with hot buttered toast.

Soybean Vegetable Soup.

One-half cup chopped celery, 2 (from forcing boiled soybeans through strainer), 4 teaspoons cups tomatoes, 2 cups soybean pulp chopped onion, 1 tablespoon salt, pepper to taste, 2 tablespoons flour, 3 cups water. Combine the celery, tomatoes, soybean pulp, and seasonings, mix the flour with the water, stir in this thickening, and cook for 20 minutes in top of double boiler.

Soybean flour is often easier to order from your grocer than the dried beans and Soybean Muffins are very popular.

Soybean Muffins.

One cup soybean flour, 1 cup white or whole wheat flour, 1 teaspoon salt, 2 tablespoons sugar, 2 teaspoons baking powder, ¾ cup milk, 1 egg, 1 tablespoon melted butter. Sift the dry ingredients together. Mix the milk and beaten egg, add the melted fat, pour into the dry ingredients, and stir until they are just moistened. Bake in a hot oven of 425 deg. Fahr. Very good with gooseberry jam or current jelly.

We have just skimmed the surface of the soybean subject and would like to hear from those of you who crave "more"—an economical, highly nourishing food—new flavor, new interest.

Over 450 Attend Ploughmen's Dance

With an attendance of over four hundred and fifty persons, the Ploughmen's Dance held last evening in the Canadian Legion Hall was an interesting and successful event.

Harold Moncrief's orchestra provided fine music for the modern, novelty, and old-time dances.

Col. J. J. Duffus, M.P., honorary president, Mr. Howard Quin, president, and Gordon Hancock, chairman, were in charge of arrangements, and were assisted by members of the social committee who included: Vernon Campbell, secretary, Harry Grant, Ira Robson, Walter Thorn, Alex Huston, Roland Dixon, Alex Carlow, Arthur McIntyre.

Earl Tully, president of the U.P.O., assisted by a group of helpers, was in charge of the refreshments.

Home and School Association News

PRINCE OF WALES SCHOOL.

A successful and well attended affair of Tuesday afternoon was the delightfully-arranged tea which was held by the Prince of Wales Home and School Association in the Kindergarten room of the school.

The Home and School Association president, Mrs. P. Black, received the guests.

Bronze chrysanthemums in a silver basket and bronze tapers in silver holders adorned the lace-covered tea table, and the silver services at each end were presided over by Mrs. P. Windrim and Mrs. W. R. Morris, and later by Mrs. R. Parnell and Mrs. C. S. Mattice. Fifteen individual tables were centred with silver vases of baby 'mums in bronze shades. Assisting in the tea room were Mrs. S. Harrison, Mrs. G. Hutchinson, Mrs. George Penhall, Mrs. S. Shields, Mrs. C. H. Wishart, Mrs. G. Worboy, Mrs. C. Gardiner, Mrs. G. Davis, Miss Isobel Conley.

Mrs. W. Constable, social convener, was responsible for the delicious refreshments, and was assisted by Mrs. Hurl and Mrs. Gordon Webb. Mrs. A. Metheral was treasurer for the event.

Cyclamen plants and baskets of red roses banked the platform where a pleasantly-arranged program was given, consisting of vocal solos by Mrs. G. A. Spicer; Mrs. T. Williams; Mrs. Mendel Braund, Mrs. Davies, Master James Cross, and Miss Helen Friendship. Readings by Mrs. Rowe and Miss Joyce Bridcott; a guitar solo by Miss Dorothy Anderson; piano solos by Mrs. Glover, Miss Wells, Miss Adele Fitzgerald, and Master Norman Hurl. Tap dance numbers, Mary King and Lenore Saunders.

✧ ✧ ✧

CONFEDERATION SCHOOL.

The Monday night meeting of the Confederation Home and School Association took the form of Father's Night; with the president, Mrs. T. Monk, presiding.

Dr. C. M. Scott was special speaker, and addressed the parents on child heart conditions and heart diseases.

A fine report was given by Mrs. T. Monk on the regional conference held at Belleville in October. During the busines smeting it was decided to hold afternoon meetings at the homes of the members every Tuesday; the first meeting to be held at the home of Mrs. T. Monk, Braidwood avenue, on November 22. Plans were made also for an evening of games to be held at the school.

The attendance banner was won by Mr. J. Thexton's class. Mrs. L. Johnson and her committee were in charge of refreshments.

Branch Notes

ST. JAMES, EMILY.

The regular meeting of the A.Y.P.A. was held in the parish hall on Friday night, with the vice-president, Arthur Boate, in the chair. After the business discussion the meeting was handed over to the literary convener, Grace Franks. The programme was in the form of a Remembrance Day service, after which the president, Albert Davis, closed the meeting with prayer.

Output of machines for Russia's food industry is growing rapidly.

UPTOWN SILK SHOPPE
3 Days Only
ALL WOOL Skirts and Pullovers
Reg. 1.98 to 2.98
The largest assortment you've ever seen. All sizes, colors and latest styles.
$1.79 EACH
REMEMBER — FOR 3 DAYS ONLY. THURS., FRI., SAT.
UPTOWN SILK SHOPPE
404 GEORGE ST.
Phone 3619

JUST BETWEEN US WOMEN

If those who are the enemies of innocent amusements had the direction of the world, they would take away the spring, and youth; the former from the year, the latter from human life." —Balzac.

Dear Friends:—

Yes, there are plenty of kill-joys in the world, those who would make of life and living a sterile joyless thing. They seem to think that God loves long faces, frowns instead of smiles, when all the time we were told to "Praise the Lord with Gladness."

We need to be glad sometimes, we need to take the look of strain from our faces and let the light of joy shine through. We need laughter and fun, for "all work and no play, makes us as well as Jack, a dull people."

Life is dull enough with the common round of tasks that must be done, but when it is brightened with fun, lightened with a laugh, when we forget ourselves and our worries in a bit of humour, then there seems something to live for.

And it isn't goodness these people are trying to learn us when they try to cut us off from all pleasant things. It is their own interpretation of goodness, and who are they to set the rules?

They are not complete, not enough to them. Something was left out of their composition, these kind of people, and that was the saving grace of humour.

They think that all things that would please us are sinful. A new dress is pride, a trip is terrible, for could not the money be useful in some other way?

Thrift is carried to the ninth degree, but they never think of the waste they cause in lives, for they are like a person short-sighted in both eyes who persist in wearing spectacles with but one lense.

And they see the world from a lopsided pointed of view, so that they would stop the lambs from gambolling, and the colts from kicking up their heels if they had their way.

What they never seem to see, is that they are more sinful than any in trying to stifle all forms of innocent fun. Because when anyone kills joy they are in truth bad murderers.

There is no religion which is religion without joy in it. And it does not consist in the kind of habit we wear, nor the kind of uniform. We are joyful because of our religion, not in spite of it.

All through the centuries we have had these kill-joys with us. They were on earth when our Lord was here, criticizing whom He ate and drank with, whom His friends were, what He did on the Sabbath day. He knew and despised them.

And, we too should show how we despise them, for it is not godliness they seek, but just to impose their narrow-minded wills on those who let them get away with it.

They are not, broad-minded enough, not big enough, not enough of any of the charities within themselves to be anything but a pain in the neck to all about them.

And we are worse than them if we let them get away with it. The name of God is often on their lips, but what do they know of Him when they try to stifle the fun that youth gets, and the escape from reality of older ones in a little pleasure.

They are self-styled judges, but they forget about, "Judge not lest ye be judged." And one day their own words will overtake them, and they will be caught in the web they spun for others.

I say, all power to those who get fun out of life and help others to get fun also, and to those who are always telling others how to live, I would say emphatically, "Clean your own doorstep before you try to clean another's."

Your Friend, ROBERTA.

Do You Know?

That a little dry mustard sprinkled in the frying pan when frying bacon will bring out the flavor, and make it much more appetizing?

✧ ✧ ✧

Mold or fermentation in jelly is likely to result when the jelly is stored in a warm or damp place? Keep the jelly cool.

✧ ✧ ✧

If you cut dress patterns out of old cloth instead of paper it will not tear, and will cling to the goods without pinning?

✧ ✧ ✧

If all hardware is coated with paraffin or petroleum ointment before painting, spots of paint can then be very readily removed? This is a helpful plan when painting knobs, locks, or hinges of a door or window.

TITBITS

SAINT JOHN, N.B.—(CP)—Local Chinese flocked to the city market after a truck driver sold the carcass of a large black bear killed when hit by the truck. The Orientals were anxious to purchase the bear's feet and gall bladder, used for making Chinese soup.

DINNERS OF THE WEEK

By MARY MOORE

SUNDAY

Rump Roast of Beef, Brown Gravy
Yorkshire Pudding
Pan Roast Ontario Onions
Brussels Sprouts in Cream Sauce
Lemon Cake Pie Coffee

NOTE: Do not be tempted to chance the above menu to include potatoes, for it will be too much food, I know, for I was served the same meal when invited out to dinner last week, and while it tasted grand the mashed potatoes our hostess served in addition to the above was definitely too much.

MONDAY

Shepherd's Pie (see note)
Celery Hearts
Tapioca Cream Pudding with Hard Sauce
Coffee

NOTE: While Shepherd's Pie is supposed to be a humble dish, and well-known it is sometimes poorly made and poorly flavored. I recommend plenty of mashed potatoes, mend plenty of mashed potatoes, onion added to the ground leftover beef to make it soupy. Line your [illegible] with mashed potatoes, pour [illegible] seasoned and moistened [illegible] cover with mashed potatoes, score top with fork, sprinkle with paprika, dot with butter, and bake until heated through and golden.

TUESDAY (Vegetarian)

Fried Egg Plant Slices
Shoestring Carrots with Parsley Cream Sauce
Mashed Potatoes
Tomato Jelly Salad
Cocoanut Cream Pie Hot Tea

WEDNESDAY (Economy Dinner)

Chili con Carne
Creamed Onions
Lemon Pudding Hot Tea

THURSDAY

Sausage Rolls (see note)
Hot Chili Sauce
Shredded Cabbage and Green Pea Salad
Baked Apples Coffee

FRIDAY

Deviled Scallops
Scalloped Tomatoes and Onions with Crumb Crust
Mashed Parsnips
Rice and Raisins Pudding
Coffee

SATURDAY

Swiss Steak with Carrots
Lettuce and Celery or Tomato Salad
Sliced Bananas and Cream
Coffee

"They take away BABY'S TEETHING FEVER"

SO writes Mrs. B——, of North Sydney. Then a Toronto mother says: "I used Baby's Own Tablets and the babies were always so good. No cramps, pain or trouble when teething. In fact, I hardly knew they were cutting their teeth as they never were any trouble at night."

And so the evidence pours in from thankful mothers everywhere, who praise Baby's Own Tablets also for the relief of simple fever, diarrhoea, upset stomach, irritability, simple croup, colds and other ailments. Speedy and effective in their work. Safe and harmless in their action. Sweet-tasting and easy to take. Contain no opiates or stupefying drugs whatever. Can be given with safety to the most delicate baby. Analyst's report with every box.

Try Baby's Own Tablets. Your money will be refunded if you are not satisfied with the result. 25 cents.

SOMETHING DIFFERENT FOR DINNER *with* Fish

*Fish Chowder

5 cups of diced vegetables — onions, carrots, turnip, potatoes, and outside and top parts of celery suggested.
4 cups of fish stock or boiling water, or enough to cover the vegetables well.
1 tablespoon of salt.
1½ pounds of fish.
3 cups of milk.
2 or 3 tablespoons of butter.
Soda biscuits if desired.

Boil the vegetables in the stock or water until almost done. (The stock is made by using the trimmings and skin of the fish). Add the fish, cut in pieces, to the vegetables and finish cooking. Flake the fish through the vegetables and add the milk and butter. Heat well, but do not boil after the milk has been added. Serve with soda biscuits. Serves 6 to 8.

*Fillets with Spinach and Egg

Arrange a mound of cooked, chopped, seasoned spinach in the centre of a heated serving dish and garnish with slices or sections of hard cooked egg. Around the border of the dish arrange oven fried fillets of fish cooked as follows:

Dip each piece of fish into salted milk (using ½ tablespoonful of salt to ½ cupful of whole or undiluted evaporated milk). Toss the fish into a pan of sifted dry bread crumbs, coat thoroughly and place in a well oiled baking pan. Sprinkle with cooking oil and cook in a very hot oven (500 to 550 deg. Fahr.) until the fish is tender and the crumbs browned (about 10 minutes).

Garnish the fish with sections of lemon and fresh parsley.

Ladies:
WRITE FOR Free BOOKLET

DEPARTMENT OF FISHERIES, OTTAWA.
Please send me your free Booklet, "100 Tempting Fish Recipes".
Name.....
(Please print letters plainly)
Address.....
.....D-23
47

● Women everywhere in Canada are solving the daily problem of how to give variety to meals by serving delicious recipes of Canadian Fish or Shellfish available all the year 'round. Whole families are finding new enjoyment in their meals . . . appetizing dishes, rare with the zestful flavour of seafood . . . rich in the elements that build glowing health. Nourishing, too . . . for Fish gives abundant nourishment.

There are over 60 different kinds of Canadian Food Fish and Shellfish from which to make your choice, and every one of them can be served in dainty appetizing recipes that charm the most reluctant appetite.

Serve Fish to your family, more often . . . watch their enjoyment of its variety.

DEPARTMENT OF FISHERIES, OTTAWA.

*Clip these file-size recipes

These illustrated recipes are printed in handy sizes for your file. Cut them out, and paste them on standard recipe cards. Created by a famous dietitian, they are delicious.

ANY DAY A FISH DAY

EXAMINER CLASSIFIED ADS GET QUICK RESULTS FOR ADVERTISERS

HAVE YOUR AD IN BEFORE ONE O'CLOCK ANY DAY, AND ON SATURDAYS 10 O'CLOCK
WE ARE AT YOUR SERVICE AND WILL GLADLY HELP YOU WRITE YOUR AD. IF NECESSARY

Births
Marriages
In Memoriam
Cards of Thanks
Deaths

ENGAGEMENT

Mr. and Mrs. George Buller, Aylmer street, wish to announce the engagement of their younger daughter, Thelma Isabel, to Gordon Robert, only son of Mr. and Mrs. Robert Simpson, Sherbrooke street west. The marriage to take place quietly, the early part of December.

DIED

HICKEY, Mrs. Mary Eliza. — On Tuesday, November 15, 1938, at her residence at 621 Union street, Mary Eliza McCarrol, widow of Edward J. Hickey, in her 84th year. Funeral on Thursday morning from the late residence at 8.45 o'clock to St. Peter's Cathedral for Requiem Mass at 9 a.m. Interment at St. Peter's Cemetery.

IN MEMORIAM

AUSTIN.—In loving memory of our dear Mother, Mrs. Alexander Austin, who departed this life November 16, 1937.

Weep not for me, nor wish me back,
I am now from pain and free;
And in my Jesus arms I rest
Where I have longed to be.
You watched for me, beside my bed
Now I watch for you;
And when you reach the Golden Gate
I will come and lead you through.
Calm and peaceful she is sleeping
The sweetest rest that follows pain;
I who loved her, sadly miss her,
And trust in God to meet again.
The world may change from year to year
And friends from day to day,
But never will the one I loved
From memory pass away.

—Ever remembered by her daughters and son-in-law, Mrs. William McLean and Mr. and Mrs. H. E. Mollon.

COMING EVENTS

First insertion, 26 Words or less, minimum charge 50c. Subsequent consecutive insertions, 40c per insertion. All over 20 Words, 2c per extra word per insertion

Y.W.C.A. TO-NIGHT, 8 to 9 p.m., World Fellowship; Rev. G. S. Easton will speak. Subject, "Anglo-American Friendship—the Basis of World Fellowship." Mrs. H. A. Mitchell will sing. Everyone cordially invited.

THE LADIES' GUILD of St. George's Church are holding their Annual Bazaar on Friday, November 18, afternoon and evening. Sales of fancy work, home-cooking, etc. Afternoon Tea will be served.

SOCIAL EVENING, Thursday, November 17, 8.30 p.m., basement of Sacred Heart Church. 25 Plaid Blankets for prizes; also 5 Specials. Games free. Admission 25c. Two door prizes.

RESERVE THURSDAY, November 24, for Cavan-Monaghan Sunday School Convention at Mount Pleasant. Afternoon and evening sessions.

LOCAL COUNCIL OF WOMEN, Y.W.C.A., Thursday, 3 p.m. Miss Zetta Kearney will address the meeting. Plans will be made for Convention in Toronto on Friday.

FLORISTS

THE PETERBOROUGH FLORAL CO
Flowers Delicately Arranged for All Occasions.
436 Water. 'Phone 1395. Nights 1688J

PERSONALS

GERTRUDE GROVELLE, 344 McGILL 'Phone 2891. Finger-Wave 25c, End Permanent $1.00, Permanents $2.00 to $7.00. Machineless Permanent, No Electricity $5.00 up. Ten years' experience.

MEN OF 30, 40, 50! WANT VIM, VIGOR, for rundown body? Try OSTREX Tablets of raw oyster stimulants and general body builders. If not delighted with results of first package, maker refunds its low price. Call, write McDermid-Jury and all good druggists.

'Phone 844. 140 Hunter Street.

WELCH'S BEAUTY SALON — GUARanteed Oil Waves from $2 to $10.00. Special Shampoo and Fingerwave 60c. Manicures, Facials, and Scalp Treatments. All lines of Beauty Culture. Elsie Blears, Manager. 10 years' experience.

MINERAL FUME BATHS
DE-TOXIFY AND RE-VITALIZE NATURE'S WAY.
'PHONE 3157. 220 BROCK STREET. 1928. 1938.

Taxis

FOR BETTER SERVICE
'PHONE 105
CAPITOL TAXI

'PHONE 2350 FOR YOUR TRIPS, LONG or Short. Drummond Taxi.

FOR SALE

NAVY COAT, FUR COLLAR, SIZE 18, cheap. Man's Overcoat. 'Phone 2253J.

BED AND SPRINGS, COAL OIL LAMP, Iron Stove Pot, 2 Men's, 2 Boys', 1 Lady's Blue Overcoats, size 40. 154 Hunter Street East.

ONE BASE BURNER, WITH OVEN, cheap. Ring 2853W. Burn Coal or Wood.

SMALL QUEBEC HEATER, CHEAP, 153 Hart Avenue.

TRADE IN YOUR OLD FURNITURE on New Merchandise. Liberal allowances. Terms. Robert Simpson Co., 392 George Street.

FOR SALE

4 Miscellaneous 4

ONE SEVEN-TUBE CABINET ELECtric Radio, $29.50. Terms, $1.00 week Also Battery Radios at $5 each. Johnston's, George at McDonnel. Open Evenings.

GLAZED FIREPLACE TILES, 6" x 6", various colors, Half-price, 3½c each. Any quantity. Wm. J. Bull, Halliday's Sales Representative, 539 Downie.

ONE CHESTERFIELD, CHEAP, MODern Pram, reasonable. 209 Bethune.

NEW HAMPSHIRE BANDED, BLOODtested Cockerels. P. P. Armstrong, Indian River.

BOY'S SUIT, SIZE 14 YEARS, NEW. Cost $15.00, for $5.00. 'Phone 1350M, or apply 310 Maitland.

CHILD'S LARGE STEEL COT. 'PHONE 2663F.

PAIR CHILD'S BLACK FUR GOLoshes, size 2, almost new. 'Phone 889J.

RELAY HORNS, OR EXCHANGE FOR Car Heater. 'Phone 1394W.

HOT WATER FURNACE AND HOT Water Jacket Heater. Apply 256 Simcoe Street.

ELECTRIC WASHER AND RADIO. 'Phone 531 ring 2.

TWO STORM WINDOWS, 70" x 34". Cheap. 48 Lafayette.

SAND WICKER CARRIAGE, GOOD condition, clean, $5. 7 Grandview Avenue.

PANDORA RANGE, QUEBEC COOK; Water Spaniel Pups. 421 Water.

OAK DINING-ROOM SUITE, NINE Pieces, slightly used. Sold for $150.00. Can be bought for $85.00. Also other Pieces at Greatly Reduced Prices. Terms. Robert Simpson Co., 392 George Street.

TWIN BRASS BEDS, BOX SPRINGS and Mattresses. 273 Hunter Street W. 'Phone 218.

SMALL UPRIGHT PRACTISE PIANO, good tone, $30.00. 'Phone 2284.

BOY'S LEATHER COAT, SIZE 14. APply 591 Gilmour.

MAGNUM CAR HEATER. 'PHONE 2192.

CHOICE TOP SOIL AND BLACK ROTten Manure. H. Zinston, 'Phone 2664F.

BABY'S PRAM. 'PHONE 2573W.

QUEBEC COOK STOVE AND HEATER. Chesterfield Suite, Breakfast Room Suite. 220 Dublin Street. 'Phone 1534J.

GREY BROADTAIL COAT, SQUIRREL trim, size 16, cheap. Good Modern Bird Cage with Stand, Green. 'Phone 1643J.

WE STILL HAVE A FEW OF THOSE Special 85% Grey Wool Blankets, extra large size 70" x 90", whipped singly, over Eight pounds pair, $2.60 each or $5.00 pair. J. J. Turner & Sons, Limited.

CHESTERFIELD SUITE, KITCHEN Table, 2 Chairs, Bridge Lamp, Girl's Coat, size 16, $2.00, Curtains, Congoleum Runners. 539 Harvey.

DARK MUSKRAT COAT, BEST QUAlity; also Good Inside Door. 466 Sherbrooke.

COSY HOME HEATER. 'PHONE 2635M.

CHILD'S PLAY AUTO, IN GOOD CONdition. 'Phone 2219M.

GARAGE FOR SALE. 'PHONE 1460W.

KNITTING MACHINE, NEARLY NEW. 93 Aylmer.

GENERAL ELECTRIC MANTEL ELECtric-Tuning Radio, '39 Model. Bargain. 'Phone 2840.

STOVE EXCHANGE — BOX STOVES, Heaters, and Stoves, near Hunter Street Bridge. Also Stoves Wanted. 'Phone 2680M, after 5.

STOVE TRADE-IN

Have our representative call and and quote you a price on your Old Stove on a New Findlay, or on your Old Radio on a Philco.

T. J. Cavanagh
FRIGIDAIRE STORE
434 GEORGE. PHONE 3075

BABY PRAM, GOOD CONDITION, nearly new 3-Burner Gas Stove with Back and Oven, ¼ H.P. Electric Motor, good as new, Goblin Cleaner, late model Hoover. Apply 438 Rogers. 'Phone 2360. Cheap for cash.

HAVE YOU ORDERED YOUR CHRISTmas Cards? 'Phone 2660J, and have Agent call with Samples.

MAN'S OVERCOAT, SIZE 37, IN GOOD condition. 'Phone 1661J.

OVERCOAT, SIZE 38, BETWEEN 7 AND 9. Room 310, Y.M.C.A.

LADY'S SEAL COAT, SIZE 16, A1 CONdition. 310 Maitland.

GENERAL RECONDITIONED TIRES and Tubes, all sizes; also 20-inch Tires, no repairs. 430 Water Street.

6 Fuel 6

NOTICE — BEST MIXED WOOD IN Town at the price, $3.00 Half-Cord. Albion. 'Phone 58.

	Half-Cord
Round Elm Furnace Wood	$3.00
Elm or Hemlock Slabs	$2.50

Special Price on 3-Cord Truck Loads. DINSDALE. 'PHONE 153.
Wanted—Elm Logs, Apsley or Peterboro.

COKE - COAL - WOOD

AMERICAN, SCOTCH, AND RUSSIAN ANTHRACITE — WELSH BLOWER — SCOTCH BEADS AND BUCKWHEAT STOKER— SMITHING— STEAM COAL. ALSO COKE AND ALBERTA COAL.

ALL KINDS OF WOOD,
FROM $4.00 TO $9.00 PER CORD
(CUTTING AND SPLITTING EXTRA).

McCARTHY & JOHNSTON
'PHONE 96.

DRY MIXED SLABS, ALSO MIXED Wood, $2.50 Half-Cord. 'Phone 978.

FOR SALE

6 Fuel 6

$1.25 QUARTER-CORD — DRY SLABS or Mixed Soft Wood. Albion, 'Phone 58.

TRY BAKER'S WOOD YARD — DRY Mixed Soft Wood, $2.25 per ½-Cord Also Mixed Slabs, $2.50. 'Phone 676.

TWELVE-INCH SLABS, $4.50 PER Cord. Also Hardwood. Close prices. 'Phone 2097.

REAL DRY CEDAR KINDLING, 25 Bundles, $1.00. Kingdon Barrel Factory. 'Phone 3230.

WE HAVE
ALL KINDS OF
DRY WOOD
AND
BEST QUALITY COAL
ALWAYS IN STOCK.
'PHONE 178
EDWARDS
COAL AND WOOD.

7 Livestock and Poultry 7

GOOD REGISTERED JERSEY COW, TB tested, five years; freshen at once. Austin E. Best, Ida.

ONE SOW AND 11 PIGS, SIX WEEKS old. Corner Bell Avenue and Lansdowne.

TWO DURHAM SPRINGER COWS. Melville Edwards, Lang, Ont.

WANTED — IMMEDIATELY, OLD Horses or Cattle for Fox Meat. 'Phone 2316.

GOOD HEAVY WORK HORSE. APPLY Harvey, R.R. No. 6, 'Phone 686 ring 2, Evenings.

GENERAL PURPOSE MARE, AGE 4, bred; One Filly. Charles Lawrence, Fraserville.

SOME YOUNG PIGS, WEIGHING about Forty Pounds or better. Fred Reynolds, 'Phone 976-15.

8 Real Estate 8

FIVE ACRES, BRICK HOUSE, 6 ROOMS, small barn. Easy terms $1,300
Brick 7 Rooms, modern, extra Lot, central $3,000
M. STOREY
374½ George Street. 'Phone 939.

TO CLOSE THE ESTATE OF THE late Fred Drake, his Home at 567 Bolivar Street, must be Sold—6-Room Brick House, all conveniences. Apply Evenings to George Mitchell, 181 Romaine Street, R. J. McWilliams, 570 Bolivar Street.

10 Used Cars 10

J. J. DUFFUS CO.
GUARANTEED
USED CARS

'37 Chevrolet Master Deluxe Sedan, with Trunk	$750
'37 Pontiac Deluxe Coach, with Trunk	$800
'35 LaSalle Deluxe Sedan, with Trunk, Radio, and Heater,	$800
'35 Hudson Sedan Deluxe, with Electric Hand	$575
'34 Dodge Sedan	$575
Pontiac 6-Cylinder Sedan, like new	$450
'33 Pontiac Coach	$425
Pontiac 6-Cylinder Sedan	$275
'29 Dodge Coupe, thoroughly reconditioned	$275
'30 Essex Sedan, 6-Cylinder	$200
Ford Model A Touring	$150
'36 Ford Heavy Duty, long wheelbase, dual wheel, platform Truck	$675

Other Models From $50 to $1.50 Up.

J. J. DUFFUS CO.
24 HOUR SERVICE
TELEPHONE 1760

1936 DODGE CAR, D-2, GOOD CONDItion. Apply 59 Robinson.

'34 CHEVROLET COUPE DELUXE, EXcellent condition, low mileage, heater, defroster. 'Phone 947J.

'32 CHEVROLET LIGHT DELIVERY Pick-up Truck, in first-class condition, for Sale or would Exchange for Light Closed Car around equal value. 80 Orpington Road, Crawford's Grove.

$550 FORD V8 DELUXE SEDAN, 1934, with heater, mileage 16,000; excellent condition. T. W. Rhind, Marmora.

GOOD 6-CYLINDER SPORT COUPE, cheap for cash. Apply 413 London Street.

1937 CHEVROLET COACH, WITH Trunk, 1,500 miles. 174 Aylmer.

'33 FORD COUPE.
'30 CHEVROLET SEDAN.
'31 DELIVERY TRUCK.
'29 CHRYSLER 65 SEDAN.
'29 CHEVROLET COACH
'29 FORD COUPE.
'28 WHIPPET SEDAN.
'28 CHEVROLET SEDAN.

WHITTINGTON'S
SERVICE STATION.
CORNER HUNTER AND AYLMER
'PHONE 2228.

TO RENT

11x Apartments to Rent 11x

HEATED APARTMENT. BANK OF Commerce Building. Possession arranged, $30. Apply 437 George.

HEATED APARTMENT, FURNISHED, Unfurnished, newly decorated, garage; Business Girls, Couples. 709 Water.

FOUR-ROOMED FLAT. 35 LAFAYette.

CLASSIFIED ADS
BRING QUICK RESULTS

TO RENT

11xx Houses to Rent 11xx

SIX-ROOMED HOUSE. 735 BETHUNE.

COMFORTABLE FOUR-ROOMED FLAT, reasonable. Apply 183 Antrim.

SEVEN-ROOM BRICK HOUSE. VAcant December 1, 563 Gilmour. Apply 183 Reid.

MODERN 7 ROOMS, 3-PIECE BATH, 2 fireplaces, full basement, hot air heat, furnace, good condition; reasonable rent. 84 London Street. 'Phone 1205F.

SMALL HOUSE, SUITABLE FOR Young Couple. 351 McGill.

12 Rooms 12

FURNISHED ROOM, ALL CONVENIences. 'Phone 2726W.

HEATED, FURNISHED BEDROOM FOR Gentleman; Board optional. 'Phone 1562J.

ONE OR TWO UNFURNISHED ROOMS, heated; central. Write Box 141, Examiner.

LIGHT HOUSEKEEPING ROOM, CENtral. 1497J.

FURNISHED ROOM, CENTRAL. 'PHONE 1273J.

TWO UNFURNISHED ROOMS. 417 Rogers.

TWO FURNISHED ROOMS, NEAR C.G.E. 'Phone 1497F.

FURNISHED HEATED ROOMS, HOUSEkeeping privileges. 'Phone 3971F.

FURNISHED ROOMS, HEATED, SUITable for Light Housekeeping. 701 George. 'Phone 1681.

THREE ROOMS, GOOD LOCATION. Heated and Furnished. 216 Reid Street. 'Phone 593F.

SUITABLE FOR PRIVATE PARTIES. Receptions, or Club Meetings—Large Heated Room in Apartment; hardwood floor, in good condition. Catering arranged. Reasonable. 'Phone 1681.

UNFURNISHED ROOMS, SOUTH-END. 'Phone 411J.

THREE FURNISHED OR UNFURNISHed Rooms. 140 Park North.

TWO UNFURNISHED ROOMS, CONveniences; balcony; central. 174 McDonnel.

TWO OR THREE ROOMS, WITH GARden. 73 Park Hill Road.

COMFORTABLE ROOM, SUITABLE for One or Two Gentlemen, central. 'Phone 3234.

TWO UNFURNISHED ROOMS. 'PHONE 2564F.

WANTED

15 Miscellaneous 15

LIVE POULTRY — PAY HIGHEST Prices. 'Phone 1728J. M. Florence.

LIVE POULTRY — PAYING HIGHEST Prices. 'Phone 3475W. Gishman.

HIGHEST PRICES PAID — OLD GOLD and Silver, in any form. Phillips. 408½ George Street.

WANTED — GIRL'S BICYCLE, GOOD condition. Write, stating price, Box 161, Examiner.

100 AGED HORSES. 'PHONE 650 RING 12. M. McWilliams, Bridgenorth P.O.

WOOD TO CUT BY MACHINE. HERB. Kent. 'Phone 3942M.

LIVE POULTRY — MARKET PRICE. M. Katz. 694W. 342 Stewart.

WOOD TO SAW. 'PHONE 2089F.

WOOD TO SAW WITH MACHINE Clifford Shannon. 'Phone 2333W.

WANTED — TO BUY, '28 CHEVROLET Sedan, privately owned; farmer's car preferred. 'Phone 43 ring 21, Keene. Write Box 95, Examiner.

BUSINESS GIRL DESIRES ROOM AND Board. Write Box 143, Examiner.

USED DINNER SET OF DISHES. Write Box 145, Examiner.

25 OR 30 HEAD OF CATTLE TO FEED for Winter. Prices reasonable. Arthur Brown, R.R. 3, Lakefield.

WOOD TO CUT WITH SAWING MAchine. 'Phone 2274.

WOOD TO SAW. 'PHONE 1372F.

SMALL HOUSE, VICINITY OF CONfederation School, by December 1. Write Box 153, Examiner.

WOOD TO CUT, CITY OR COUNTRY. 'Phone 531 ring 2.

USED FURNITURE. 'PHONE 1534J.

OFFICE GIRL DESIRES REFINED Room-mate to Share Two Furnished Heated Housekeeping Rooms; central. Write Box 163, Examiner.

FIFTEEN HEAD OF CATTLE TO FEED for Winter. Apply Francis Condon, R. R. 4, Lakefield.

17-Help Wanted, Male or Female-17

WE HAVE HELPED HUNDREDS TO obtain positions as Letter Carriers, Postal Clerks, Customs Examiners, Clerks, and Stenographers, etc., and can help you. Write us for proof and free information. M C C Schools Ltd., Toronto 10. Oldest in Canada.

WELL EDUCATED YOUNG MAN OR Woman to do interesting Part Time Work. No selling. Good pay. Apply 70 Lansdowne.

18 Help Wanted, Female 18

MAID FOR GENERAL HOUSEWORK and Cooking. Write Box 146, Examiner.

MAID FOR GENERAL HOUSEWORK 480 Charlotte Street.

EXPERIENCED FUR FINISHED; NO Apprentice need apply. Wm. Lech & Sons, Ltd., 413 George Street.

EXPERIENCED GENERAL, SLEEP OUT. Apply 222 Dalhousie, between 6 and 8.

19 Help Wanted, Male 19

MAN WANTED FOR PETERBOROUGH to handle Quality Teas, Coffees, Spices, Extracts, Cleansers, Medicinal Preparations direct to established users. Excellent opening in Peterborough County also for Man with car. Write Ward's Products, John South, Hamilton.

RESPONSIBLE MARRIED MAN, BEtween 25 and 40 years of age, for immediate employment. Must be permanently located in Peterborough or vicinity; must be able to furnish A1 references; responsible position with steady income and excellent future. Man will be required to work a minimum of 48 hours a week.
Man must be neatly dressed; preference will be given to Man having a car.
Apply between 10 and 12 a.m. Thursday, November 17th, Empress Hotel Ask for Mr. Matte.

WANTED

19 Help Wanted, Male 19

OPPORTUNITY
FOR
DEPENDABLE
MEN
IN PETERBOROUGH
AND VICINITY.

For the Right Men, this Company will fully fiannce you in business. The Company, which is a large corporation operating nation-wide, will insist however, that the Men be of excellent character, able to start operation immediately, and Men who can spend 2 or 3 days training for the business. A franchise will be awarded to the Men selected.
For example, last year we paid J. T., formerly a broker, $6,432.00 H. K., formerly a green grocer, received from us $4,969.78. H. G., formerly a gas station attendant, in eleven months in our employ, was paid $2,980.21. H. M., formerly a truck driver, was paid last year by us $3,687.17. A. N., formerly a plumber, was paid by us last year $3,922.22.
NO INVESTMENT or Deposit to be made. The subject of representation will be dealt with thoroughly. Apply between 10 and 12 Noon, Empress Hotel, Friday, November 18th. Ask for Mr. Matte.

19x Agents Wanted 19x

ASK YOURSELF THESE QUESTIONS: "Have I courage?" "Can I really sell?" "Am I prepared to work hard for success?" If you can answer "Yes" to all of them, you are in line to represent an outstanding Calendar House in Peterborough and surrounding territory, starting late in December. Write to Box 144, Examiner.

MAKE MORE MONEY SELLING OUR Nationally known Nursery Stock. New plan, fine samples mean easier sales and more commissions. Full or part time. Luke Brothers Nurseries, Montreal.

ANSWER QUICK! GET AN OPPORtunity to make Big Money! Big profits every day taking orders for the biggest and most powerful line of every day necessities in the direct selling field. Repeat orders come fast. Spices, Medicines, Toilet Articles, Farm Products, etc. No experience needed. Write to-day for Free Particulars and Catalogue, and get started on the road to better earnings. Familex Co., 570 St. Clement, Montreal.

BE YOUR OWN BOSS—GET A JITO Route. Toiletries, Medicines, Tea, Coffee, Extracts, Spices, etc. Two hunderd products. November, December: Two best months. Start now. Thirty-Day Trial at our risk. Free catalogue, details. Jito Products Company, Ltd., 1031 Dorchester East. Montreal.

20 Employment Wanted 20

CANADIAN LEGION HAVE LISTS OF Competent Returned Men to Fill Temporary or Permanent Positions. Give the ex-Soldier a chance to work for you. 'Phone 141.

SHEARER, ELECTRICIAN, WIRING, Repairs. Reasonable. 1385.

HOUSEKEEPER, CITY OR COUNTRY. Write Box 152, Examiner.

ODD JOBS WANTED BY HANDY MAN. Montgomery, Lee Street.

YOUNG MAN, WITH SENIOR MATRIculation, desires Position of any kind; honest, reliable, references. 260 McDonnel Street.

YOUNG LADY DESIRES WORK BY the Day. 'Phone 2077W.

21 Boarders Wanted 21

BOARDERS. 'PHONE 2658W.

BOARDERS, CENTRAL. 1147W.

ROOMERS OR BOARDERS. 510 Wolfe.

BOARDERS. APPLY 430 SHERIDAN.

ROOM AND BOARD, PRIVATE HOME. 1497J.

ROOMERS OR BOARDERS, FRONT Room, Downstairs. 183 Bethune.

ROOM AND BOARD FOR MAN OR TWO to Share. 'Phone 2114J.

BOARDERS, CENTRAL. 1137W.

LADY BOARDERS OR ROOMERS, CENtral. 'Phone 169J.

WHO CAN DO IT

22f Miscellaneous 22f

DUSTLESS FLOOR SANDING. J H Vance. 773 Aylmer 'Phone 1292.

W. J. KOSTER, CONTRACTOR, DEsigner, and Builder of New Homes Estimates Free. 473 Aylmer. 'Phone 529J.

STORM WINDOWS — GET OUR BARgain Price on Ready-Glazed Storm Windows. Painted one coat. Hardware given Free during Opportunity Sale. We measure Free. 'Phone 1086. Halliday's Local Sales Representative: Wm. J. Bull, 539 Downie.

23 Auto Repairs, Etc. 23

COAL OIL, 16c. DISTILLATE, 13½c. Car and Tire Repair. Auto Parts and Accessories. Dawson Service Station. 'Phone 1523.

25 Nursing 25

NURSE, ANY CASE, REASONABLE. 'Phone 854J.

25x Dressmaking 25x

DRESS AND MANTLE MAKING, ALterations. Furs Remodelled. E. Mitchell, 593 Harvey. 899W.

28 Moving and Storage 28

MOVING AND CARTAGE. 'PHONE 3920.

SHORT DISTANCES OR ANYWHERE in Canada or United States, Covered Padded Vans. Experienced, Courteous Men. Apply, full particulars. M. Rawlinson, Limited, 610 Yonge Street, Toronto.

29 Upholstering 29

MAKE YOUR OLD FURNITURE LIKE New — Re-upholstering Done. First-class Workmanship. Reasonable Prices. D. Yarnold, 588 Harvey. 1676W.

34 Radio Service 34

1939 PHILCO
CAR RADIOS
$39.95
BROWN'S RADIO SERVICE
547 GEORGE STREET

37 LOST 37

BROWN WOOL SWEATER COAT, McDonnel and Reid or Charlotte and Lafayette. 'Phone 829W.

37 LOST 37

IRISH (RED) SETTER, ANSWERS TO name of "Ring." Reward offered. Anyone seeing dog asked to telephone G. Wilson Craw at 79.

STRAYED FROM LOT 7, CONCESSION 4, Douro, Grey Heifer, hole in each ear. 'Phone Joseph O'Connor, 8 ring 21, Douro.

LIGHT BROWN PEKINESE PUP, ONE mile North of Indian River. Please return to J. Kelly, Indian River.

$10 BILL, SATURDAY. REWARD. 'Phone 3175.

YOUNG CAT, BLUISH-GREY AND white, North-west district. 'Phone 3367.

FINDER OF TWO $5 BILLS PLEASE write Box 162, Examiner. Reward.

PROFESSIONAL

41 Accountant 41

EDWARD HUMPAGE — Chartered Accountant, Auditor. 419 George Street.

44 Lawyers 44

HON. G. N. GORDON, K.C.
Law Office, 395-397 George Street.
Telephone 3300, 3301, 3302

ALEXANDER L. ELLIOTT, K.C., M.P.P. —Barrister, etc. Money to Loan. Interviews by Appointment. Telephone 3. Office: 355 George Street, Kresge Building, Peterborough.

PECK, KERR, McELDERRY & BORBRIDGE—Barristers, Solicitors, Money to Loan. Offices 415-417 Water Street. Telephones 1950 and 1951. E. A. Peck K.C., F. D. Kerr, K.C., V. J. McElderry K.C., E. F. Borbridge, B.A.

JACOB LOW — Barrister, Solicitor, Notary Public. Money to Loan on First Mortgages. 219 Hunter Street West, Peterborough, Ont. 'Phone 2244. Nights and Holidays 1027.

W. R. PHILP — Barrister, Solicitor, Notary Public. 385 Water Street. 'Phone 602.

EMMETT F. SHEEHY — Bonded Attorney. Loans. 397 George Street.

W. B. GORDON,
Barrister, Solicitor.
Money to Loan.
395 George Street.
Telephone 3300.

MONEY TO LOAN

MORTGAGE LOANS, 5½%, APPLY TO G. N. Gordon, K.C., and W. B. Gordon

$50-$500 HOUSEHOLD
LOANS
WITHOUT ENDORSERS
Rates authorized by special Act of Dominion Parliament.

No credit enquiries of friends. Immediate service 12 months to repay. Over 175,000 loans to Canadian families to meet emergencies and consolidate bills To apply 'Phone or apply at office.
"Doctor of Family Finances."
Central Finance
CORPORATION
Second Floor, KRESGE BUILDING
355 GEORGE STREET.
TELEPHONE 1703. PETERBOROUGH
Loans Made in Nearby Towns.
Tune in CFRB, 6-6.15 p.m. Daily.
Subsidiary of Household Finance Corporation. Established 1878.
235 Branches.

SPECIALIZING IN
AUTO LOANS
REFINANCING
Sales Between Owners
DEAL WITH A FIRM THAT IS
Exclusively Automobile
FOR EXPERT SERVICE
DIXON & HURLEY
Peterborough, Ontario
391 Water Street. Tel. 498J
Representing
Campbell Auto Finance Company, Ltd.
ACCOUNTS ANYWHERE IN ONTARIO

HOME IMPROVEMENT

Plumbing and Heating

FOR EXPERT PLUMBING AND HEATING REPAIRS & CONTRACTS
SEE J. L. P. SMITH - 372 WATER ST

OBITUARY

HUGH MATHEWS

LAKEFIELD, Nov. 16. — The funeral of the late Hugh Mathews of Douro was held from the home of his daughter, Mrs. Wellie Dunford, in Douro.

The late Mr. Mathews who passed away at the home of his daughter after a few days' illness, was 77 years old.

Born in Dummer Township, near McCracken's Landing on March 17, 1861, the deceased was a son of William Mathews and Mary Ann Little.

On March 3 ,1891, Mr. Mathews married Martha Jane Dunford, daughter of Lazarus Dunford and Susan Bolton, of Dummer.

Mr. Mathews has lived all his life in this district, having resided in the village of Lakefield for a number of years just previous to his death. Mr. Mathews was predeceased by his wife about nine months ago.

He is survived by one sister, Mrs. Warren Mallory of Peterborough; two brothers, Mr. George Mathews of Lakefield and Mr. Robert Mathews of Warsaw. Two sisters, Mrs. John Macauley and Mrs. William Crowe, both of Dummer, and two brothers, Jim and Joe, also of Dummer predeceased Mr. Mathews. Also four daughters, Mrs. Wellie Dunford of Douro, Mrs. Bruce Rosborough of Rochester, Mrs. Gordon Davis of Smith, and Mrs. Milford Clysdale of Dummer, and one son, Norman, of Dummer. One son Clarence, died about four years ago.

Rev. G. F. Kelly conducted the funeral service. Pall-bearers were six nephews, Messrs. Clinton and Hilliard Mathews, Galvin and Wesley Dunford and Garfield and Everett Dunford. Interment was in Lakefield cemetery.

MRS. MARY CARL

COE HILL, Nov. 16.—The sudden death occurred on Tuesday evening in the Coe Hill Red Cross Hospital, of Mrs. Mary Carl of Lasswade, in her 79th year.

Mrs. Carl had enjoyed good health to within two weeks of her death. She was a member of the Presbyterian church and took great interest in the Sunday school. Her husband, Bert Carl, predeceased her in October, 1917. The funeral was held on Thursday afternoon from the home of her daughter, Mrs. Henry Wasborne of Glen Alda. Floral tributes were many and beautiful. The hymns were: "When All My Labours and Trials Are O'er," "Breathe On Me Breath of God," "Peace, Peace, Peace," "Shall We Gather at the River."

She leaves to mourn her loss one brother, Nathaniel Hawley, Glen Alda; two daughters, Mrs. Henry Washburn, Glen Alda, Mrs. Mervan Reid, The Ridge; six sons, Joe, Glen Alda; Ed, Jim, Frank of St. Ola; Wesley of Methuen, George of St. Catharines.

The pallbearers were Harold Palameter, St. Ola, Ruben Winters, Glen Alda, Robert Steen, Lasswade, Neil Whitmore, Ollie McCauley, Harry Wilson, all of Apsley.

Interment took place on Thursday afternoon in the family plot, Lasswade cemetery, Rev. F. Wick officiated.

NOTICE

49 49

AFTER THIS DATE, I WILL NOT BE Responsible for any Debts contracted in my name by my Wife, without my written consent. — William H. Maynard.

AUCTION SALES

50 50

FOR A SUCCESSFUL AUCTION— J. H. MILES, Auctioneer, Valuator Tel 1477

MILES' AUCTION ROOM— THURSDAY, November 17th, 1.30: New Chesterfield Suite, Beds, Mattresses, Tables, Chairs, Dishes, Floor Covering.

MORTGAGE SALE

UNDER AND BY VIRTUE of the Power of Sale contained in a certain Mortgage which will be produced at the time of Sale, there will be offered for Sale, by
GOLDEN ANDREWS, Auctioneer,
at
PUBLIC AUCTION,
On WEDNESDAY, the Twenty-third Day of November, 1938, at the hour of One o'clock in the Afternoon, at the Farm of CEPHAS PAYNE, near Warsaw, Ontario, the following Property, namely:

ALL AND SINGULAR, those certain Parcels or Tracts of Land and Premises, situate, lying and being in the Township of Dummer, in the County of Peterborough, being composed of the West Half Lot Fourteen and the East Half Lot Fifteen, Concession Four; and the West Half Lot Fifteen, Concession Five, containing 325 Acres, more or less.

At the same time and place, under the authority of a Chattel Mortgage, there will be offered for Sale the following Chattels:

Bay Mare, seventeen years; Black Mare, rising 3 years; 6 Black and White Cows, 2 Red Cows, 2 Red and White Cows, Red and White Steer coming 2 years, 2 Red and White Heifers coming 2 years, Black and White Heifer coming 2 years; 2 Brood Sows, 18 Small Pigs; 2 Walking Ploughs, Riding Plough, Set Heavy Gang Ploughs, Spring Tooth Cultivator, 2 Manure Spreaders, Spring Tooth Harrow, Four-Section Harrow, Roller, three drum, Corn Cart, 2 Lumber Wagons, 3 Sets Shebbogan Sleighs, Hay Rack, Quantity Lumber and Plank, Fanning Mill, Set Scales, 2,000 lb., Hay Car, Slings, Pulleys, and rope, Hay Rake, All Forks, Chains, Shovels, Whiffletrees, Neckyokes, etc., Drill, eleven-hoe, Disc Harrow, inthrow, Slush Scraper, 2 Corn Scufflers, Grindstone, Mower, 5½' cut, Grain Binder, 7' cut, Litter Carrier, Root Pulper, Cream Separator, Hay Tedder, 2 Sets Double Harness, 4 Collars, Set Single Harness, Stone Boat; Quantity Grain, Hay, Turnips, Mangolds. Platform Carriage, made from gear of automobile.

On the said Land there is said to be erected a Dwelling-house, with suitable Farm Buildings.

The Lands will be Sold subject to a reserve bid.

TERMS OF SALE OF LAND: 25% of the purchase money to be paid down at the time of the Sale, the balance to be secured by a Mortgage with interest at Four per cent. pr annum.

TERMS OF SALE OF CHATTELS: Cash.

FOR FURTHER PARTICULARS AND CONDITIONS OF SALE, apply to
W. ERIC STEWART, K.C.,
East Block, Parliament Buildings, Toronto, Ontario,
Solicitor to the Mortgagee.

DATED at Toronto, this Twenty-fourth Day of October, 1938.

Sell That Unnecessary
Piece of Furniture
Through a Classified Ad.

The Examiner
CLASSIFIED
ADVERTISING RATES

Cash Rate:
1 Cent per Word or Figure per Insertion. Minimum Charge ... 25c

Charge Rate:
2 Cents per Word or Figure per Insertion. Minimum Charge ... 35c

Box Numbers:
One or more Consecutive Insertions 10c

Coming Events:
Per Word per Insertion 2½c
Minimum Charge 50c

Special Announcements:

Birth Announcements	50c
Engagement Announcements	50c
Marriage Announcements	50c
Death Notices	50c
Card of Thanks (up to 1 inch)	50c
In Memoriam (up to 2 inches)	75c
Over 2 inches (per inch extra)	50c

Legal, Municipal, Government, Auction Sales:
First Insertion, per agate line .. 12c
Repeat Insertions 6c

'PHONE 1606.

AIN'T IT SO!

SALLY'S SALLIES

In olden times a man won his wife with a club—nowadays he frequently loses her the same way.

The Crossword Puzzle

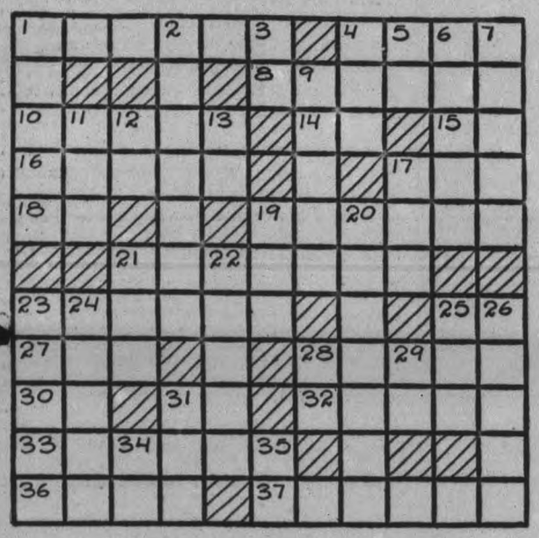

ACROSS

1—Chief ingredient of gum
4—Crazes
8—Legendary magician
10—Natives of Arabia
14—Negative reply
15—Greek letter
16—First month of the Jewish calendar
17—Undressed hide of a young steer
18—Man's nickname
19—Friction matches with bulbous heads
21—Excepting
23—Gushy
25—From
27—Concealed
28—Pertaining to the sides of the head
30—Form of the verb "to be"
31—Forward
32—Kind of fish
33—A slow, graceful dance
36—Let it stand (Print. term)
37—Somewhat old

DOWN

1—Long-legged wading bird
2—Bathhouses
3—Printer's measure
4—Back
5—Diminutive of Albert
6—Popular folk song
7—Shreds
9—Boredom
11—Free
12—Similar
13—Symbol for tin
17—Small cask
19—The young of fishes
20—Lurked
21—Blossom
22—River of France
23—Tricks
24—The utmost extent
25—Grain of a cereal grass
26—Cool
28—Manuscript (abbr.)
29—Sixth note of the scale
31—Not in vogue
34—Northeast (abbr.)
35—Toward

Answer to previous puzzle

Copyright, 1938, King Features Syndicate, Inc.

BARCLAY ON BRIDGE

WRITTEN FOR THE EXAMINER
By SHEPARD BARCLAY
"The Authority on Authorities"

WEAR HIM DOWN

A BOXER frequently adopts the strategy of tiring out his opponent by means of body punches, which do no particular immediate damage but sap his strength, getting him ready for the finishing knockout punch later on. Declarers are sometimes like that when they run a long series of sure tricks in careful order, stripping a defender's hand to the point where he has nothing left to lead back, when he eventually gets a trick, except what they wish him to lead.

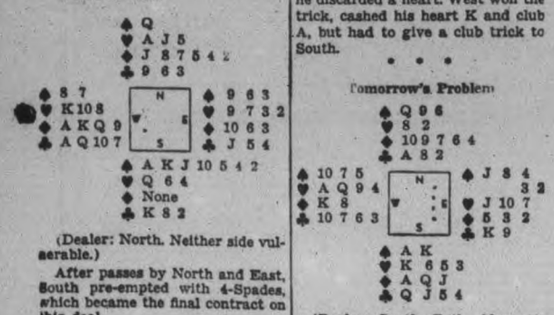

(Dealer: North. Neither side vulnerable.)

After passes by North and East, South pre-empted with 4-Spades, which became the final contract on this deal.

The diamond K was West's opening lead, which South trumped. Declarer could see nine tricks in sight, if the heart finesse was right, and his problem was where he could obtain the tenth. His first hope was that West led from a three card diamond suit, in which event he might set up dummy's diamonds.

Based on this plan, he led to the spade Q and ruffed a diamond. Next he cashed his two high trumps and finessed the heart J. When a diamond was ruffed West played low, his chances for setting up that suit failed. He then led to the heart A and played a diamond, on which he discarded a heart. West won the trick, cashed his heart K and club A, but had to give a club trick to South.

• • •

Tomorrow's Problem

(Dealer: South. Both sides vulnerable.)

How should South attempt to make his contract of 3-No Trump after the lead of the heart 4?

Copyright, 1938, King Features Syndicate, Inc.

PASSED AT 72

KORUMBURRA, Australia (CP)—Police were confronted with a problem when Mrs. W. Newton, 72, applied for a licence to drive a car. She passed the usual tests and the licence was granted.

MADE SURE OF REWARD

STOKE-ON-TRENT, England.—(CP)—Mrs. G. White, 83, lost her purse containing $960 and received it in the mail minus $14.40 by an unidentified man who said he took the money as a reward.

DONALD DUCK —By Walt Disney

TILLIE THE TOILER —By Russ Westover

HENRY —By Carl Anderson

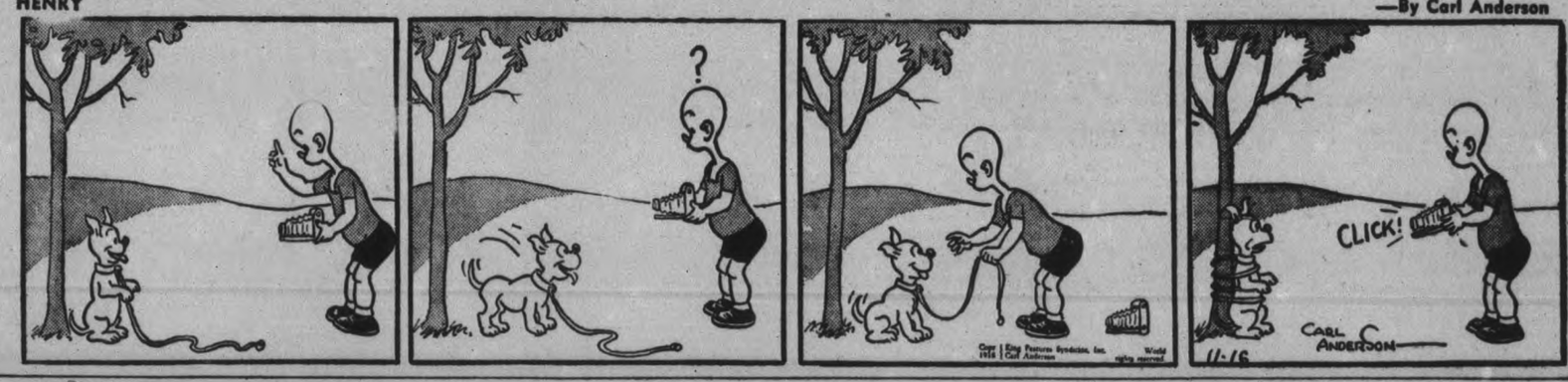

BRICK BRADFORD —By William Ritt and Clarence Gray

MUGGS AND SKEETER —By Wally Bishop

BRINGING UP FATHER —By George McManus

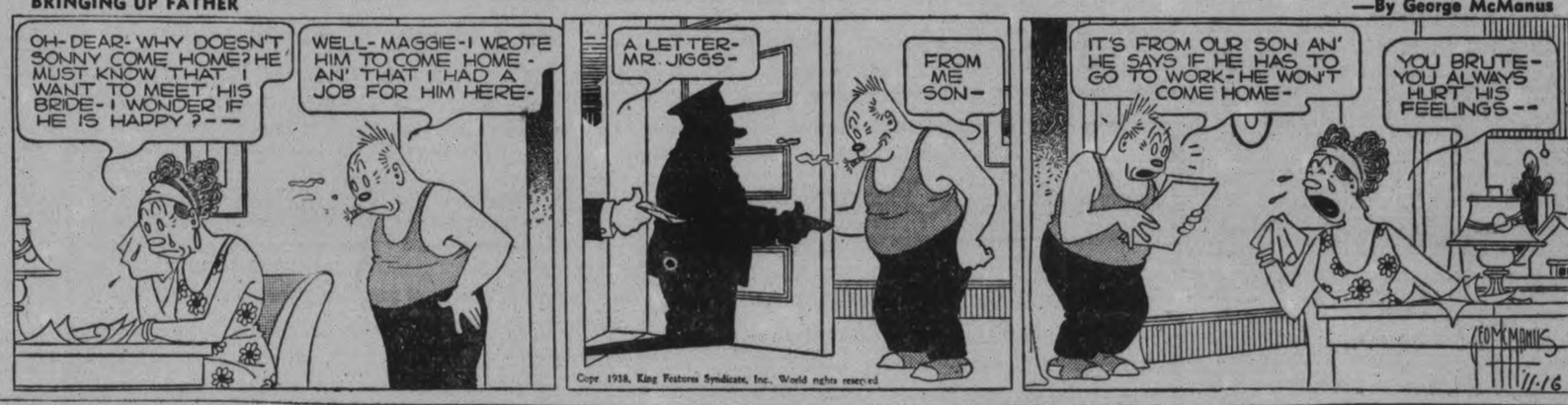

THE GUMPS By Gus Edson

U.S. Anger Seen In Call Home To Berlin Envoy

WASHINGTON, Nov. 16—(AP)—A sudden order calling the United States envoy to Berlin home for "report and consultation" gave a clear indication today that the United States government disapproves of Germany's treatment of Jews.

Officials said the instructions for Ambassador Hugh Wilson to come to Washington were in no sense an interruption of diplomatic relations. They added, however, the step was taken only in important cases.

Wilson, in Berlin less than a year, will leave for London Sunday. He will report to President Roosevelt not only on the Jewish situation but also on all problems affecting American relations with the regime of Chancellor Hitler.

Shortly after the announcement of his return was made last night, Senator King (Dem.-Utah) proposed that the United States sever diplomatic relations with Germany if the live without the decent respect of

King spoke on a broadcast symposium in which Interior Secretary Ickes, former President Herbert Hoover, and religious leaders protested against anti-semitic measures in the Reich.

"No nation can live unto itself alone," said Ickes. "The time comes when neither man nor nation can live without the recent respect of their fellow men."

Brutality Contagious

Alf Landon, Republican presidential candidate in 1936, whom President Roosevelt has appointed a delegate to the Pan-American conference next month, said: "There is a real danger of the growth of intolerance here in America" because "unchecked mass brutality is contagious."

Former President Hoover declared the situation "makes us fearful for the whole progres sof civilization, and added that it is bringing to Germany "moral isolation from the entire world."

Officials in Washington did not disclose how long Ambassador Wilson would remain here, but Berlin dispatches said he expected to return there early in January.

CAVAN

Mr. Osborne Staples spent the holiday wekend with his parents, Mr. and Mrs R. S. Staples.

Mr. and Mrs. Ross Browne and daughter, Barbara, spent the weekend with Mrs. J. N. Perrin.

Mr. Harry Kennedy is a visitor in Toronto.

Mrs. Keegan is visiting friends in Toronto.

Mrs. R. S. Staples is a visitor in Toronto.

Miss Dorothy Armstrong visited her sister, Miss Mary Armstrong in Nicholls' Hospital, Peterborough, on Monday.

Mr. and Mrs. L. Fallis were visitors to Peterborough on Monday.

Stalin Receives Applause With Sphinx-like Attitude

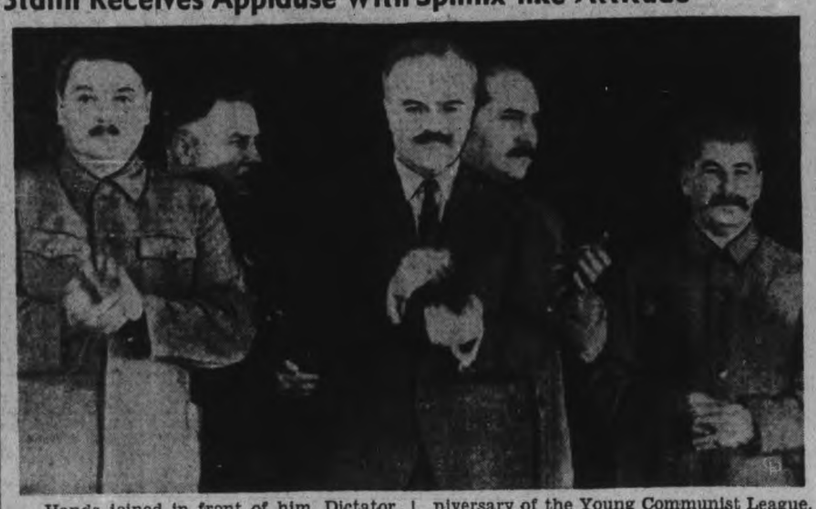

Hands joined in front of him, Dictator Josef Stalin of Soviet Russia maintains a sphinx-like attitude as four men, high in the councils of the Communist party, applaud him. The occasion was the 20th anniversary of the Young Communist League. Shown on the platform are, LEFT to RIGHT, A. Zhdanov, Klementi Voroshilov, V. Molotov, L. Kaganovitch and Dictator Stalin.

Fascists Ignore Vatican Frowns

ROME, Nov. 16—(AP).—Fascists privately expressed their intention today of driving ahead with their racial program despite Vatican opposition.

Fascist party quarters showed a marked irritation over the Roman Catholic Church's protest against Italy's new marriage law prohibiting marriages between "Aryan" and "Non-Aryan" Italians.

Some Fascists predicted priests might eventually be limited to teaching the catechism in schools and that the circulation of Catholic newspapers might be restricted.

Many usually well-informed Fascists expressed the belief the party would seek popular support in holding clerics strictly to administering what Fascists consider to be religious duties.

They predicted further restrictions on "Ayran-non-Aryan" relations. Some thought religious marriages unsupported by civil marriages might be classified as illegal.

FAVORS SCHOOL ORCHESTRAS

Sir Henry Wood, famous director and composer, says he wants to see an orchestra in every school in Great Britain.

Nazi Target

A recent pnoto of Michael Cardinal von Faulhaber, archbishop of Munich and Freising, whose appeal for police protection for Catholic clergy was followed by a raid on the Cardinal's palace by an enraged mob of Nazis who broke all the windows in the building. The attack came on the heels of an address by Bavarian Minister of the Interior Adolf Wagner, in the course of which he thundered "if Von Faulhaber mends his ways he will be protected better than the police can."

Scared By Bear Hunter Vanishes And Hunt For Him Continues

(Examiner Correspondence.)

TWEED, Nov. 16.—The search continues for an unidentified 21-year-old youth, who was hunting in the woods in the vicinity of Flower Station, township of Darling. The youth had shot a deer, and when he noticed a bear nearby became frightened and ran into the bush, and has not been located by the guide. It is in this district that two hunters from Westport were lost for nearly two days before being located by searchers.

Fox Wins Race

Road races with jack rabbits have long been a favorite sport with truck drivers on the roads of North Hastings, but yesterday afternoon, returning from Bancroft, Jack Simpson, transport operator, reported a new diversion, an all in race with a red fox which he failed to out distance with his truck.

The animal startled from beside the road in a section of swamp north of Millbridge was reported to have at once taken to the centre of the road, a course which he held easily on a long lope, apparently unafraid of a truck which lumbered behind.

The driver's attempts to put on short bursts of speed resulted only in the fox accelerating the speed of his bounding gait. The race appeared to have lasted for at least a mile, when suddenly the animal finally darted into a clump of bushes and disappeared.

MARMORA

Mr. and Mrs. Harry Legrow of Peterborough attended the R.C. bazaar and chicken supper here on Tuesday.

Mr. R. E. oBnter and daughters Marjorie and Jean spent the weekend in Ottawa.

Misses Madeline and Mary Ann Flynn and Mr. and Mrs. J. Clancy of Peterborough and Mr. and Mrs. W. J. Whitty and Mr. and Mrs. J. C. McGee of Stirling and Mrs. [illegible] Walsh of Madoc and Miss Clair McKinnon of Stoco attended the Sacred Heart Church bazaar and supper on Tuesday.

Mrs. A. M. Jones spent Tuesday in Peterborough.

Mrs. James Booth is quite ill at her home here.

Hitler Given Blame For Women's Fashions

NEW YORK, Nov. 16—(CP). —Dorothy Thompson believes Chancellor Hitler may be responsible for the current trend of women's fashions—upswept hair and all.

"I mean that fairly seriously," said the prominent news columnist and wife of Author Sinclair Lewis at a dinner here last night at which she received the 1938 American Women's Association award for eminent achievement in the field of journalism.

Miss Thompson said there existed in the worl dto-day a tendency to resubjugate woman. An effort was being made to send them back to the home. At the same time children were being taken out of the home as early as possible for military service, giving women less and less to cook.

"So women have nothing to do but try to keep their curls on top of their heads, going to the hairdresser three days a week and wearing clothes in which it is impossible to move. Soon I suppose we'll be learning to swoon and have the vapors again."

Housing Congress

MONTREAL, Nov. 16—(CP).—The world congress on housing and planning for 1944 will be held in Montreal, George S. Mooney, co-director of the Montreal metropolitan commission's planning and research department, announced today.

OMEMEE

The 62nd anniversary of Trinity United church, Omemee, was celebrated Sunday with a large congregation in attendance at both services. Rev. E. W. Rowland, pastor of Mark street United church, Peterborough, a former Omemee boy and pastor, was guest speaker at the morning service. Rev. E. W. Young, pastor of St. Andrew's United church, Peterborough, was guest speaker in the evening. He was assisted by Rev. J. M. Young, of St. Andrew's Presbyterian church, Omemee, whose evening service was withdrawn. Special music was supplied at both serves by the choir

A large number of friends and relatives attended a reception in honor of the eightieth birthday of Mr. John Deyell, held at the home of his son, Mr. Norman Deyell, Mt. Horeb, on Saturday afternoon and evening. Those attending from Omemee were Mr. and Mrs. D. Deyell, Betty and John Deyell, Mr. and Mrs. D. Belch and Mrs. L. Rea.

Mr. Charles Shaw, who is attending St. Andrew's College, Aurora, spent the week-end with his parents, Mr. and Mrs. C. G. Shaw.

Miss Jessie Lamb of Hastings, spent the week-end with her parents, Mr. and Mrs. H. Lamb.

Mrs. Tresidder and Miss Lyla Parsons of Lindsay, were guests of Mrs. S. Nurse Sunday.

Mrs. Bradbur, Mr. and Mrs. A. Stinson and daughter Helen of Warkworth, were Sunday guests of Mr. and Mrs. J. Shields.

Miss Mary Faulkner was a week-end guest of Miss Irene Ross, Toronto.

Mr. Howard Vaughen of Toronto, spent the week-end with his parents, Mr. and Mrs. S. Vaughen.

Mrs. E. McPhee and daughter Frances have returned home after spending the past two weeks with friends in Toronto.

Sunday guests of Mrs. S. Connell were Mr. and Mrs. Norman White of Brooklin, Mr. and Mrs. Crozur and Gerald of Manchester.

Mrs. Baldwin and Miss Helen Baldwin were week-end guests of Mr. and Mrs. H. Lamb.

Miss Evelyn Bigelow spent the week-end with her grandmother, Mrs. R. Howden.

Huntsman Gored By Wounded Buck

NAPANEE, Ont., Nov. 16—(CP)—H. (Red) Norris, Napanee sportsman, was recovering at his home here today after being gored by a wounded buck deer during a week-end hunting expedition in the woods near Denbigh, 90 miles north-east of Belleville.

Norris dropped the animal with one shot but as he approached the deer leaped to its feet and charged. Norris was tossed on the antlers but he held on desperately as the animal pawed and gored at him. Dr. G. H. Stobie and Roy Stafford, Norris' hunting companions, killed the pain-maddened beast.

Norris suffered severe lacerations of the legs and abdomen. Dr. Stobie rendered medical attention in the bush and the injured man was brought to his home here. He was reported today to be resting comfortably.

OPEN HALF DAY MONDAYS

Paris department stores are keeping open on Monday afternoon instead of closing all day as they have been doing.

Now OLD VIRGINIA FINE CUT

15¢

You'll know it's a better cigarette tobacco the moment you see its richer colour. And when you feel those long, silky threads of Virginia leaf, when you drink in the full, satisfying fragrance, you'll realize that Old Virginia Fine Cut is truly a grand cigarette tobacco.

It's extra fine cut for smooth, even rolling. Old Virginia Fine Cut lies snug and even in the paper. It rolls up smooth and clean and lights up to give you a taste and a flavour you'll revel in.

AND IT COMES IN A HANDY POCKET POUCH!

A sensible, seal-tight pouch that keeps this new Fine Cut sweet, fresh and flavourful to the very last. A pouch that opens easily and folds up neatly. Every pouch bears the signature "D. Ritchie & Co."—the mark of the genuine Old Virginia quality so well known to smokers.

OLD VIRGINIA
Fine Cut

BEWARE OF IMITATIONS - INSIST ON THE GENUINE OLD VIRGINIA

Grafton & Co. Ltd.

GRAFTON'S Greatest SALE OF OVERCOATS Continues

SELLING DIRECT FROM MANUFACTURER TO YOU

THE OPPORTUNITY OF THE YEAR

We need do nothing more to convince you of the advantage of buying during this sale, than to urge you to drop into our store and actually see this merchandise. The overcoats score high on all points of tailoring, fabrics and style.

Men's Overcoats

Full belted Raglans, half belted form fitted models, in tweeds, Meltons in rich browns, and various colored greys, navy blues and greens. All dressy, good looking and good wearing overcoats. Sizes 34 to 38.

Reg. 18.50 Reg. 22.50

16.45 - 17.85

Men's Overcoats

This winter's most popular overcoat, at the lowest price on record. Dark Oxford grey, all-wool English Melton cloth. Specially tailored with guaranteed linings. Smartly styled in draped and fitted models and raglans. Complete range of sizes. Reg. 25.00.

$21.85

Men's Overcoats

Styles, good value and good service is tailored in every overcoat in this lot. New Raglans with their full loose back in single or double-breasted styles. Imported Irish and English cloths, Scotch tweeds, Meltons, herringbones and navys.

Reg. 28.50 Reg. 35.00

24.85 - 28.85

GRAFTON'S & CO. LTD. 381 GEORGE STREET PETERBOROUGH

Tomorrow
SHOWERY; COLDER.

The Peterborough Examiner

Last Year
MAXIMUM 46 - MINIMUM 36

VOL. LXXX, No. 268 PETERBOROUGH, THURSDAY, NOVEMBER 17, 1938 ★ PRICE THREE CENTS

Court Frees Campbell Sweetheart

2 Other Women, Man Held As Aides In Surprise Charge

LONDON, Ont., Nov. 17.—(CP).—John D. Donaghue, 33, of Windsor, who has been held as a material witness in the Mount Brydges bank robbery since Oct. 18, was committed to-day for trial on a charge of assisting the bandits to escape.

Kathleen Byrne, 22, of Windsor, and of Hul, Que., who was taken into custody with Melville Campbell who yesterday pleaded guilty to the hold-up, was released from custody.

Two other women, Mrs. John Donaghue and Mrs. Jean Donaghue Crumb still face charges of aiding and abetting the bandits.

The charge against Donaghue of assisting Campbell and Harold J. Moore in escape came somewhat as a surprise.

He was taken into custody together with Campbell and Miss Byrne when police raided Campbell's apartment four days after the hold-up. However he was held as a material witness against Campbell, just as Miss Byrne was.

Inspector E. D. L. Hammond, of the Criminal Investigation Department who was in charge of the robbery investigation was the only witness in the preliminary hearing which resulted in Donaghue's commital for trial.

Crown Attorney N. F. Newton asked for Miss Byrne's release, explaining that she had been held only to give evidence against Campbell and as he pleaded guilty her evidence was no longer required.

W. B. Henderson, counsel for the two other women moved that they too be discharged but Crown Attorney Newton refused to consider the suggestion. Raymond Quinton and Harold Moore who were yesterday committed for trial on armed robbery charges did not appear in court to-day, but Campbell, Donaghue and the three women were present.

Last Of Brady Gang Will Die Tonight

MICHIGAN CITY, Ind., Nov. 17 (A.P.). — A spurt of current through the electric chair at State Prison here soon after midnight to-night will wipe out the last man of the Al Brady gang—three farmer boys who turned mobmen to loot and kill through the United States Midwest.

James Dahlover of Madison, 32-year-old trigger man of the gang, will be put to death for the slaying of State Policeman Paul Minneman of Logansport on May 25, 1937, after the $2,500 robbery of the Goodland State Bank.

Dahlover was captured and his pals, Alfred Brady and Clarence Lee Shaffer, Jr., of Indianapolis, were shot to death by Federal agents on October 12, 1937, in Bangor, Me.

London is acclaiming the dramatization of "Good Bye, Mr. Chips," James Hilton's famous story.

Bars Students

Dr. Bernhard Rust, Nazi minister of education, issued instructions to all German universities and technical colleges to ban all Jewish students from lectures, buildings and premises under their supervision.

Dope On Vessel Costs Firm $145,000 Fine

NEW YORK, Nov. 17 (AP). — A $145,000 penalty was levied today by the United States Treasury Department against the Silver Line Company of London, owner of the freighter Silver Yew, on which narcotics valued at $255,000 were found here yesterday.

Treasury officials, in announcing the penalty, said the vessel's owners had agreed to post bond in order that she might sail today as scheduled. The penalty was based on Customs regulations which set $25 penalty for each ounce.

Federal agents continued questioning six Chinese members of the crew and indicated one or two additional arrests might be made.

The captain of the Silver Yew, William Irving; the first mate and the chief engineer were released after questioning. Tsin Ho Zon, second boatswain of the Silver Yew, was held on a charge of smuggling.

Dean Bans Photos Of Co-eds Limbs

TORONTO, Nov. 17 (CP)—University College Follies will be presented here tomorrow night despite adverse comment following publication of a newspaper photograph of the chorus of 24 shapely co-eds.

A member of the Follies committee said no changes will be made in the costumes of the girls when they take the stage. The only thing to which Marian Ferguson, dean of women at University College, objected to was exposure of the legs of the chorus in newspaper photographs. Miss Ferguson instructed the committee that no more pictures were to be taken.

Founded six years ago, the Follies cast was limited at first to male students, who took both male and female roles. Co-eds have been allowed to take part in recent years, however.

Action taken by Miss Ferguson was endorsed by Miss A. E. Parkes, associate secretary of the student administrative council.

King Gets Great Reception Upon His Arrival To Sign Trade Treaty

Pact Of 3 Nations Involving Tariff Changes Covering Over 2,000 Items Draws Greatest Democracies Closer

WASHINGTON, Nov. 17 (CP).—Prime Minister Mackenzie King was welcomed by a distinguished company when he arrived here early this afternoon to sign the Canadian-American reciprocal trade treaty at the White House later today.

The Prime Minister, accompanied by Dr. O. D. Skelton, Canadian Under-Secretary for External Affairs, was greeted by an official delegation headed by Cordell Hull, United States Secretary of State, and Marvin H. McIntyre, representing President Roosevelt.

Sir Herbert Marler, Canadian Minister to Washington, headed a welcoming delegation from the Dominion's Legation. Six ranking officers of the U.S. State Department and military and naval aides also were on hand as the train bearing the Prime Minister and Dr. Skelton pulled into Union Station.

Mr. Mackenzie King and Secretary Hull conversed jovially as they left the station. The Prime Minister and Dr. Skelton entered White House automobiles to drive to the Canadian Legation in brilliant sunshine.

The Final Touches.

As the Canadians arrived in the capital, Government officials were busily putting final touches to arrangements for the ceremonies that will transform the trade agreement between Canada and the United States and an even more extensive one between the United Kingdom and the United States into official documents.

After luncheon at the Canadian Legation, the Prime Minister was to hold a press conference for the large corps of newspapermen in the capital.

He was to arrive at the White House at 3.40 p.m. EST to sign the reciprocal agreement, which replaces a trade pact expiring Dec. 31. He will remain as the overnight guest of President Roosevelt.

The two important agreements, embodying tariff schedule changes on more than 2,000 items, are to be signed in the East Room of the White House at 4 p.m.

Secretary Hull, proud father of the reciprocal trade program, will sign both pacts for the United States, with the President looking on.

Lindsay Signs for Britain

Sir Ronald Lindsay, British ambassador to Washington and A. E. Overton, head of the British trade delegation which carried on negotiations, will act for Great Britain in the Anglo-American pact which gives the United States concessions in the United Kingdom, all the colonies and Newfoundland in return for concessions on certain British products.

Thus the two great democracies—the two greatest trading nations in the world—and Canada, which ranks fifth in the world trade, will move close together in the economic sphere.

Details of the pacts, more comprehensive than any similar agreements ever before executed, will be made available for publication tomorrow morning.

During his two-day visit, Mackenzie King also is expected to confer with President Roosevelt on the latter's plans for mutual defence of the western hemisphere.

With relations between the United States and Germany strained over Nazi violence against the Jews, the trade agreement with the United Kingdom appeared destined to bring

(KING GETS)
(Continued on Page 2, Column 3)

United Counties Do Honor To Warden George

(By A Staff Reporter)

COBOURG, Nov. 17. — The youngest Warden in the municipality history of the united counties of Northumberland and Durham, Warden J. F. F. George, Reeve of Brighton township, in the heart of the apple country, received last night many tributes of acclaim as guest of the counties at a banquet in the British Hotel, incidentally pointing to the approaching end of the concluding sessions of 1938.

Warden George's successful administration was extolled in an address read by Reeve W. Arthur Wood of Cavan, and he was presented with a gold wrist watch by Deputy-reeve R. J. Edmunds of Port Hope, dean of the council, as a token of the appreciation and esteem of his associates. The chairman of the banquet was Deputy-reeve Percy Gooding of Brighton township. Many of the former Wardens of recent years were present.

To Increase Commission

The roads and bridges committee with Reeve J. C. Cummiskey, Manvers, presiding, recommended the enlargement of the county roads commission from three members to four, beginning in January. This special commission has been composed of three members since its inception, one of them the Warden serving for one year; one of the two members being appointed for two years, and the third man representing the original member who was appointed for only one year. It requires the appointment annually of a commissioner for two years.

The proposal for next year is that one of the three members shall be appointed for three years, one for two, and the third for one year, with the Warden as member ex officio, and after 1938 there shall be a new

(UNITED COUNTIES)
Continued on Page 10, Column 4)

Lord Chalmers Passes

OXFORD, England, Nov. 17—(CP Cable).—Lord Calmers, whose career in the civil service brought him a peerage, died today. He was 80.

He entered the public service by open competition in 1882 and rose steadily to the high positions of chairman of the board of inland revenue and permanent secretary of the treasury. In 1913 he was appointed governor of Ceylon but three years later, at the time David Lloyd George became prime minister, he was brought back to his old post at the treasury.

Lord Chalmers leaves no heir. His two sons were killed in action in May, 1915.

Wheat, Clover, Peanuts Replace Cotton As God's Acre Tithe

Atlanta, Nov. 17 (AP)

"GOD'S ACRE" is no longer a cotton patch.

Rev. Marshall Nelms, of Hepzibah, Ga., credited with developing the plan under which rural Baptists may give the church the annual yield of one acre instead of cash, said today crop curtailment under the United States farm program, had caused many farmers to pay their tithes in crimson clover, wheat, peanuts and other produce, instead of cotton.

Mr. Nelms, who attended the Georgia Baptist Conference which closed last night, was not able to estimate the aggregate yearly income to the church from the "God's acre" source.

The plan he said was first put into effect on a broad scale in Hart County, Georgia, in 1930.

Police Cleared In Probe Of Commissioner

TORONTO, Nov. 17 (CP).—The finding that Provincial Police officers in the Township of North Monaghan never received any instructions to deal leniently with liquor offenders was made yesterday by Major-Gen. V. A. S. Williams.

The O.P.P. head also found that the statement that Provincial Police were powerless to clean up rackets in North Monaghan because of political interference, if it was made at all, was without foundation

All complaints made to Provincial Police, also, according to General Williams, "were dealt with in a proper manner and investigations properly carried out, and prosecutions instigated in all proper cases."

Canadian Heads Troops In China

LONDON, Nov. 17 (CP Cable).—The appointment of Major-General A. E. Grasett, a native of Toronto, as general officer commanding the British troops in China, was gazetted last night. The appointment is effective from November 4.

General Grasett has advanced rapidly in the service since he was a major of sappers a few years ago. In his new appointment he succeeded Major-General A. W. Bartholomew, who had held the Chinese post for two years.

General Grasett, born in 1888, was educated at Upper Canada College, Toronto, and Royal Military College, Kingston, Ont. He is a graduate of the staff college and of the Imperial defence college, both of the United Kingdom. He entered the Royal Engineers in 1909 and gave distinguished service in France during the Great War, and on the northwest border of India.

Endorse Campaign

OTTAWA, Nov. 17—(CP).—Lord and Lady Tweedsmuir along with health minister Power today publicly endorsed the campaign of the Canadian Tuberculosis Association in its annual drive for funds through sale of Christmas seals.

As patron and patroness of the Association, Their Excellencies said in a message to the association: "We are much interested in the admirable work which the Association is doing throughout Canada."

General Anderson Chief Of Staff

Major-General Anderson Major-General Ashton

Major-General T. V. Anderson has been elevated from the appointment of Quartermaster-General to succeed Major-General E. C. Ashton as chief of the general staff, according to an announcement from Ottawa. Relinquishing his post as head of the general staff after 45 years of active work in the Canadian militia, Major-General Ashton will continue to be closely connected with the Department of National Defence.

German Reply To British Protest Noted But Not Accepted

LONDON, Nov. 17.—(CP)—Germany's reply to the British protest over an attack on British statesmen in the German press has been noted but not accepted, Reuters News Agency reported in a Berlin dispatch today.

The protest was based on publication of photographs of Winston Churchill, Anthony Eden and Alfred Duff Cooper, former First Lord of Admiralty, in Der Angriff organ of propaganda Minister Joseph Goebbels, with a caption implying that the British statement were linked with the assassination of Ernst Von Rath, German Embassy secretary at Paris.

Sir George Ogilvie-Forbes, British Charge d'Affaires, delivered the protest to the Wilhelmstrasse Monday It referred specifically to the Nov. 8 issue of Der Angriff which published the photographs of the British statemen under pictures of the assassins of Von Rath and Wilhelm Gustloff, murdered in Switzerland two years ago. The caption was: "To Assassins and War Mongers."

The Reuters dispatch from Berlin said:

"The German reply to the British protest against association of British statesmen with the assassination of the late Herr von Rath and Dr. Gustloff in Goebbels' newspaper Der Angriff has been noted but not accepted, Reuters learns.

"The matter has been referred to London but no instructions for further action, it is understood, have yet been received.

"The fact that the version of the Reuters interview published in Germany did not contain Goebbels' assurance that the affair would be looked in to has been particularly noted.

(Goebbels, in an interview with Reuters earlier this week, was quoted as saying he did not approve publication of Der Angriff's statements and that he would "have the mistake immediately clear up.")

"Cases of British Jews in business in Germany, whose property and stock have been damaged during the anti-Semitic disturbances, are still being investigated. Great Britain reserved the right to lodge claims for compensation and if such claims are warranted it is assumed that they will be formally conveyed to the German government."

Spurned, Lover Shoots Girl Driver, Both Die In Crash

San Francisco, Nov. 17 (AP)

A REJECTED SUITOR, taking a last ride with the girl he loved, shot her twice through the body, causing her to lose control of the car she was driving. The car plunged 10 feet through a guard rail on Grand View avenue, killing both.

Thus a deputy coroner reconstructed the deaths yesterday of Peter Pellin, 35-year-old cafe owner, and pretty Alberta Cobb, 27, department store clerk.

In the car's charred wreckage and in Pellin's rooms were found notes indicating the man planned it all deliberately.

Wembley Farmer Is New Oat Champion

TORONTO, Nov. 17 — (CP). — William Justyn Rigby, 20, a junior farmer from Wembley, Alta., today won the Canadian grand championship in oats, at the Royal Winter Fair, displaying a Victory variety. Runner up was Victor Watson, Airdrie, Alta., also with Victory. They were selected from six prize winners in different classes.

56,000 Jews Jailed In Germany

Urge U.S. Mortgage Quota And Take 81,000 Immediately

By Melvin Whiteleather
(Associated Press Foreign Staff.)

BERLIN, Nov. 17—(AP).—Frantically trying to arrange refuge from Nazi anti-Semitic laws, prominent German Jews pleaded to-day that Great Britain, the United States and France and Germany permit the Reich's Jewish population to emigrate without passports and visas "because of the acute need."

Some Jews suggested that the United States mortgage the German immigration quota for the next three years and accept 81,000 Jews immediately. They urged that 50,000 be accepted by Palestine and that Great Britain and France take care of another 244,000 between them.

The Jews kept away from population centres to-day, afraid the funeral at Dusseldorf of Ernst Von Rath might lead to more violence, like that of a week ago after the Paris Embassy secretary died of wounds from a Jewish boy's revolver fire.

Jewish estimates to-day were that 56,000 of their number had been arrested.

They said they had reports from concentration camps that new Jewish prisoners were quickly put in uniform and had their heads shaved after the usual custom, indicating they would not be released soon.

German Press Views.

The first reaction to President Roosevelt's press conference statement of plans for an air force that could defend both North and South America came in an editorial published by Voelkischer Beobachter, Chancellor Hitler's newspaper.

It said the President pictured an "imaginary menace" to American and that "suspicions were cast on other powers in the interest of United States armaments."

There still was no indication of what feeling may have been aroused by Mr. Roosevelt's statement against Nazi threatment of the Jews.

The Berlin group which proposed the emigration plan said there are 500,000 Jews in Germany, not including Austria and Sudetenland.

They suggested that of these, 50,000 could be accepted by Palestine, another 100,000, more than 60 years of age, would remain in Germany and wealthy relatives in foreign countries could take and support 25,000.

If the United States would open its immigration quota for 1939, 1940 and 1941, 81,000 could leave Germany. The annual American quota for German immigration is 27,000.

If the 31 countries represented by the Evian-les-Bains international refugee committee could agree to such a scheme for old Germany, the Jewish group said a similar one could be devised for the recently annexed areas.

Jews with a knowledge of Jewish finance took exception to official statements that their wealth amounted to 7,000,000,000 to 8,000,000,000 marks (about $2,800,000,000 to $3,200,000,000. They thought about half that would be nearer right.

Woman Driver Hurt, Friend Killed As Car Skids Into Truck's Path

STRATFORD, Ont., Nov. 17.—(CP)—Suffering internal injuries and possible head injuries in a car-truck crash at the westerly outskirts of Sebringville last night, Mrs. Alex Haddy, Clinton, died early today in the Stratford General Hospital. She was a passenger in a car driven by Mrs. Louis Oakes, wife of Dr. Walter A. Oakes of Clinton.

The car was believed to have skidded into the path of a heavy gasoline truck after the right hand wheels evidently slipped off the pavement and on the shoulder of the road. The car skidded when the driver manoeuvred it back on the pavement, covered with hard slippery snow and ice.

The car was travelling west and the truck, driven by E. Carter, Toronto, east. The truck driver escaped injury but Vic Pinder, Toronto, a passenger in the truck, suffered a bad gash over the eye when cut by flying glass.

Mrs. Oakes, driver of the car, was taken to Stratford General Hospital with a fractured pelvis. Her four-and-a-half-year-old son, Harris, escaped with minor injuries.

Collapsed In The Dock

GUELPH, Ont., Nov. 17.—(CP).—Charles Schneider, of Kitchener, who faces 26 charges of chicken theft, false pretences and escaping from custody, collapsed in the dock in police court today and halted hearing of the long list of charges against him.

Magistrate Watt had just started to read the first of the charges and Schneider had pleaded guilty to them, when he suddenly slumped, and fell in the dock.

He was removed to the county jail and it was understood that the case will proceed as soon as his condition warrants.

OLD ARMY MAN DEAD

BYFLEET, England.—Sir John Maclure, former chief paymaster of the army, died yesterday. He was 69. He entered the paymaster's department after serving in Ireland and India where he suffered wounds which incapacitated him for further active service.

Grass Agettin Short Says Death Valley Scotty As Roll Of Ones Replaces Usual Hundreds

LOS ANGELES, Nov. 17 (AP) —"Thuh grass is agettin' kinder short," mused Death Valley Scotty as he paid for his fried oysters and ice cream with two one-dollar bills.

On past visits the mystery midas of the desert flashed $100 and $1,000 bills, and once a $10,000 silver certificate. Today his pudgy fist revealed a roll of only "ones."

"Broke?" the 62-year-old, silvery haired desert rat ejaculated to a questioner. "If I wuz, I'd have plenty of company, eh?

"Nope, it's just thuh grass is agettin' short.

"I have to get out in thuh rocks and prowl out some of that 13,000 ounces of gold I got buried. When I come around again I'll have plenty of kale."

The Weather

The Examiner's Barometer	Peterborough Temperatures
Noon - - 29.08	To-day:
	Night low - 35
	Noon - - 52
	Yesterday:
	Highest - 35
	Lowest - - 15
	One Year Ago:
	Highest - 46
	Lowest - - 36

60° Range in 10 Days

One of the widest temperature ranges in any month was recorded between November 7 and 16; the former date had a high of 75, while yesterday had a minimum of 15 degrees.—A.O.P.

Weather Forecast

Lower Lake Region and Georgian Bay —Fresh to strong south and south-west winds; fair and mild to-day; showers late to-night or early on Friday, followed by strong north-west winds and becoming somewhat colder again.

Northern Ontario — Fresh south-west winds; mostly cloudy and somewhat milder. Friday: Fresh or strong west to north-west winds; partly cloudy and becoming somewhat colder again with snowflurries.

Ottawa and Upper St. Lawrence Valleys — Fresh or strong southerly winds; partly cloudy and milder. Friday: Cloudy, with occasional rain, followed by north-west winds and colder again at night or on Saturday.

Lake Superior — Moderate to fresh south-west to west winds; mostly fair and comparatively mild, followed by strong north-west winds and becoming somewhat colder again to-night and Friday, with scattered snowflurries.

London — Temperature, 53; fair; south-west light winds.

Paris—Temperature, 52; cloudy; calm.

Sun—Rises at 7.14 a.m., Sets 4.51 p.m.

Ship Sinks, Skipper Dies As 3 Crew Battle Gale 32 Hours In Dory

BOSTON, Nov. 17.—(AP).—Haggard and exhausted after 32 hours in a dory in near freezing weather, three crew members of the New Bedford fishing dragger Valencia were fed and put to bed to-day aboard the lightship Nantucket, with the story of the vessel's sinking Tuesday afternoon still untold.

The three were identified by the lightship's captain as Jack Knutsen, George Jacobson and Nels Adland, all of New Bedford.

With the body of their captain in the dory, they pulled alongside and told, in half-incoherent language, that they were the only survivors of the 48-foot Valencia. The ship sunk in a north-west gale Tuesday, 25 miles southwest of the lightship.

The men were so near collapse from exposure and fatigue they were given stimulants and bundled off to sleep before the Nantucket's skipper could learn the dead man's name. At New Bedford, he was identified by Mrs. Muriel Tellefsen as her husband, Sigvart, 28, father of a nine-weeks-old son and a 2-months-old daughter. He died of exposure.

Whether others perished in the sinking remained undetermined early to-day as the coast guard cutter Thetis ploughed south to the lightship, 44 miles off Nantucket, to take the men ashore. Mrs. Tellefsen said the Valencia usually carried "five or six."

New Grass Developed To Make West's Wastes Bloom Again

Toronto, Nov. 17 (CP)

DEVELOPMENT of a hardy, "marvellous" new strain of drought-resistant Siberian grass will result in reclamation of all abandoned drought land in western Canada, Dr. L. E. Kirk, dean of the College of Agriculture, University of Saskatchewan, said here today.

The new grass, developed at the university will be of inestimable value in rehabilitation work, Dr. Kirk, here to judge grains at the Royal Winter Fair, said in an interview.

"It means that all abandoned land will be reclaimed," he added. "That land now subject to soil drifting, and land that should never have been broken in ranch country, will be brought back into production again."

"The new grass, which produces a thick crop of fine hay and has an exceptional ability to add fibre to the soil, is "hardy and tenacious almost beyond our first dreams."

The world now has 61,000,000 bicycles, according to the new estimate of the British Cycle Makers' Union.

Last Minute News Flashes

CAIRO, Egypt, Nov. 17—(AP).—A daughter was born today to King Farouk and Queen Farida. Since the child was a girl the heir apparent to the throne will continue to be Prince Mohammed Aly, Farouk's elderly cousin, Prince Regent during the King's minority. Seventeen-year-old Queen Farida and King Farouk were married last Jan. 20.

ST. JOHN'S Nfld.—Five children of William Strickland of Lamaline, at the tip of Burin peninsula on Newfoundland's south coast, were burned to death in a fire which destroyed their home today. The few details reaching here said Strickland was the only survivor of the blaze. He is believed to be a widower.

NEW YORK.—Dow Jones & Co., financial news agency, said today it had learned the trade treaties to be signed at Washington late today would provide for abandonment by Canada of a six-cents-a-bushel preferential tariff it has enjoyed in wheat shipped to the United Kingdom via an all-British route.

LONDON, Ont.—Melville Campbell, confessed participant in the $3,915 holdup of a Mount Brydges, Ont., bank Oct. 13, today was sentenced to nine years in penitentiary.

London Lawyer's Claim May Upset Law That Impounds Drunk's Cars

LONDON, Ont., Nov. 17.—(CP).—Legal argument that might upset Ontario's new law ordering a three-months seizure of cars owned by persons convicted of drunk driving was heard by Magistrate Donald Menzies in city court to-day.

After listening to both sides, the magistrate said he would reserve judgment for a week. He will study legal references presented to him and will decide whether or not the province has the right to order cars seized.

In legal circles it was said the case would likely be carried to higher courts after Magistrate Menzies had made his ruling. It was suggested the decision might be appealed to the Supreme Court and from there to the Privy Council.

The question was raised a week ago by A. B. Siskind, London lawyer, after a client of his had been convicted of driving a truck while intoxicated. When Magistrate Menzies spoke of seizing the truck for three months as ordered by Ontario's new law Mr. Siskind claimed that the law was ultra vires, that the Ontario Legislature had no power to order machines seized in drunk driving convictions.

15-Year-Old Bride Charges Husband With Non-Support

Windsor, Ont., Nov. 17.

MRS. BERTHA SOULLIERE, 15-year-old bride of a few weeks, charged her husband, 24-year-old Milton Soulliere, with desertion and non-support in county police court today. The case was postponed a week while police sought Soulliere.

The girl told reporters after the court session her husband had not lived with her at all after their marriage.

King And Queen May Visit Rumania Next Fall To Return Present Call Of King Carol

LONDON, Nov. 17 (CP-Havas) —The Bucharest correspondent of the Daily Herald reported today he understood King George and Queen Elizabeth would visit Rumania next autumn to return the current visit to London of King Carol.

Their Majesties, the correspondent said, would go to a Rumanian Black Sea port aboard a warship and stop at Istanbul, Turkey, on their way home. The King and Queen already have announced plans for visiting Canada and the United States early next summer.

In connection with King Carol's visit here, the Financial News reported the British government and Rumanian experts are now negotiating extension of £20,000,000 ($100,000,000) in commercial credits to Rumania. Part of this would be made up of export credits and the rest would be a loan for the purchase of armaments.

High Home Price Of Butter Cuts Exports

TORONTO, Nov. 17 (CP).—Export of considerable quantities of butter from Canada is impracticable unless certain price situations exist, J. F. Singleton, associate director of marketing services, dairy production division of the Dominion Agriculture Department, told the Ontario Creamery Association's convention here today.

"Judging from the results of past efforts," he said, "there seems to be little doubt that the removal of considerable quantities of butter from Canada is impracticable unless the domestic price level is down to export parity or funds are available to compensate for loss on export if the domestic price is above export parity."

Even if funds are available to compensate for loss on exports, there is no assurance that any desired objective as to volume to be exported can be realized, he said.

"The very organization of such a movement creates an incentive for individual holders to hold stocks firmly and even to acquire greater holdings, which, of course, prevents free export. An example is found in the operations of the butter export marketing board in 1935, when it was only possible to secure for export 6,549,200 pounds although the objective was 10,000,000 pounds."

Keep Up to Date.

Mr. Singleton said that those engaged in the creamery industry and trade should carefully study all available information concerning developments and conditions from week to week and also concerning future trends. Such studies were particularly important to the operator or trader who was considering holding or purchasing butter either for trade requirements or for speculative purposes.

An appraisal of the future market trend in the United Kingdom is at all times of value to Canadian creamery interests because of the influence of the U.K. market on the Canadian.

"The Canadian market frequently advances or recedes in sympathy with the United Kingdom market, even if no exportable surplus exists in Canada or appears likely to accumulate in the near future. But the future trend of the London market is particularly important to Canada as a surplus seems likely to accumulate or has accumulated in Canada.

"In forecasting the market trend in the United Kingdom one should consider past trend of volume of exports, rate of production in the United Kingdom, the stock position, quantities afloat to the United Kingdom, quantities available for export in the principal countries of supply sources, rates of production and climatic conditions in the countries from which supplies are regularly drawn, trend of consumption in the United Kingdom and buying by countries of Continental Europe."

Mr. Singleton said there is a feeling that producers lost more this year owing to reduced demand than they made through the high prices during the fall of 1937. "It is possible efforts will be put forth in future to prevent such sharp and extreme advances in price, and Canada should not store quantities of butter during our season of heavy production, with the expectation of exporting to the United Kingdom during the autumn at a profit."

Yesterday's Deaths

Montreal— Senator Albert J. Brown, 77, representative of Wellington in the Red Chamber since 1932.

London—Viola Tree, 54, member of a famous theatrical family.

Alsak, Sask.—Dr. G. B. Mills, 70, a master of surgery and once connected with the Mayo Brothers of Rochester.

Hamilton, Ont.—Mrs. Elizabeth Douglas, 74, mother of James Douglas, vice-president of the Ontario Hockey Association.

London, Ont.—Herbert E. Gates, 78, vice-president of the Canada Trust Company and a director of the Huron and Erie Mortgage Corporation.

Smith's Falls, Ont.—Hugh S. Hunter, 60, prominent local barrister.

"Robber" At Four

SARNIA, Ont., Nov. 17—(CP).—Several motorists reported their keys stolen from their parked cars the other day. After an extended search, police found the thief—a four-year-old boy.

OBLIGING THE ATTORNEY.

After suspending a driver's license for a month, Oakmere, England, magistrates then suspended the suspension for an hour so the offending driver could take his attorney two miles to the nearest railway station.

Cuba's "Strong Man" Welcomed

Colonel Fulgencio Batista, "Strong Man" of Cuba, is shown, RIGHT, as he was officially welcomed to the capital of the United States by Assistant Secretary of State Sumner Welles, LEFT. Extraordinary precautions were taken for the safety of the Cuban visitor, who with Mrs. Batista, were guests over Armistice Day at the White House.

2nd Seat Won By Nationalists

LONDON, Nov. 17—(CP).—The "little general election" in the United Kingdom continued today with voting at Doncaster and Bridgwater following closely the government's victory yesterday in another by-election in Walsall.

Sir George Schuster, National Liberal candidate, called his victory in Walsall over George Jeger, mayor of Shoreditch and Labor candidate, an endorsement of Prime Minister Chamberlain.

The electorate recognized Mr. Chamberlain saved Great Britain from war, he said, and that 'his government afforded the best hope for better employment and a greater extension of social services."

The defeated candidate said the people were so "bewildered by recent events they have not yet come to an understanding of the effects of Munich on the nation's future."

Sir George received 28,720 votes to 21,562 for Mr. Jeger. His majority of 7,158 votes compared with 8,969 in favor of the late J. A. Leckie, National Liberal, in the 1935 general election. Then Mr. Leckie polled 28,563 to 19,594 for W. Graham, Labor, and 1,480 for J. A. Harper, Independent.

As in two previous by-elections since the September Munich agreement accepted the dismemberment of Czechoslovakia, the contest was fought squarely on the government's foreign policy. In this case the troubles of Germany's Jews were used by the opposition to support its claims that the government had failed to find a basis for real appeasement in Europe.

B.C. Shelves Move To Curb Japs

VICTORIA, Nov. 17—(CP).—The government of Premier T. D. Pattullo yesterday defeated an opposition attempt to place on the order paper of the legislature a motion favoring abrogation of Canada's immigration agreement with Japan. The vote was 27-17.

Division came when Capt. MacGregor Macintosh (Cons.-The Island) moved to put on the order paper his resolution which had previously been disallowed by Speaker Norman Whittaker.

The resolution, after noting "continued increase in Oriental population in the province," and that "no requisite action to curb such increase had been taken by the federal government," asked that "this house urge upon the government that it make further immediate representation to the federal government for the abrogation of the existing agreement in regard to immigration with Japan."

MORE ABOUT—

King Gets

(Continued from Page 1)

the United States and Great Britain close together and to push Germany still farther away.

Germany, on the United States economic blacklist because of her discriminations against American trade, is not eligible for the same tariff reductions granted Britain under the new agreement. As a result, her exports to the United States are considered certain to suffer.

A Check On Hitler?

Some officials here believed the treaty might act as a restraining force on Germany, perhaps inducing Chancellor Hitler not only to quell anti-Semitic outbreaks but also to seek a similar trade agreement with the United States.

Embraced in the two new agreements are about 1,000 articles of export and import. Each treaty, in printed form, is the equivalent of a good-sized book. Together they weigh a pound and a half.

Products from all parts of the globe are involved in the agreements through inclusion of the British colonies ranging from Zanzibar and Sierra Leone in Africa to the Malay States in the Far East, the Fiji Islands in the Pacific, Bermuda in the West Indies and British Guina in South America.

The importance of the trade with the colonies is indicated by the 1937 figures showing that the United States bought $322,560,000 worth of goods from them and sold them $76,897,000.

The United Kingdom is the United States' best customer. She bought $535,000,000 worth of goods from the United States in 1937, which is about as much as the United States sold to Germany, France, the Netherlands, Belgium and Sweden combined.

Guiana Favored As Jew Home

By Paul-Louis Bret
(Copyright, 1938, The Havas News Agency.)

LONDON, Nov. 17.—(CP-Havas)—A $200,000,000 United States-financed plan for resettlement of Germany's Jews in British Guiana and perhaps also parts of British Africa was reported under discussion here between Foreign Secretary Halifax and the United States Ambassador, Joseph Kennedy.

British Guiana, a colony with an area of 89,480 square miles and a population of about 330,000 on the northeast coast of South America, appeared to win most favor in high British quarters as a prospective Jewish haven, although it was emphasized the colony could absorb only part of the refugees and other governments would have to make parallel efforts.

It was stressed that whatever part the Dominions take in the resettlement program will be entirely up to their respective governments.

Under the British Guiana settlement plan now being considered, it was reported, the United States would advance the entire sum involved, and would subsequently investigate its own possibilities for giving sanctuary.

Undated Dividends

Dominion Textile, $1.25, payable January 3 to shareholders of record December 15.

Dominion Textile, Preferred, $1.75, payable January 16 to shareholders of record December 31.

Montreal Cottons, 50 cents, payable December 15 to shareholders of record November 30.

Montreal Cottons, Preferred, $1.75, payable December 15 to shareholders of record November 30.

English Electric "A", 62½ cents, payable Dec. 15 to shareholders of record Nov. 30.

Canada Vinegars, 30 cents, payable Dec. 1 to shareholders of record Nov. 21.

Landed banking and loan, 1¼ per cent, payable Jan. 3 to shareholders of record Dec. 15.

Canada Permanent Mortgage, 2 per cent, payable Jan. 3 to shareholders of record Dec. 15.

Give Up His Buggy?

FULTON, Mo., Nov. 17—(AP)—His friends hope that 85-year-old W. A. (Uncle Billy) Noble will give up championing the horse and buggy over the automobile—when he recovers. Spurning more modern vehicles, Noble bought a new buggy—the first such sale in this area in years. Later he was thrown to the ground and injured seriously when his team bolted.

RELIEF OFFICE BURNED

TORONTO.—Fire accompanied by an explosion caused considerable damage to the East York relief office today. The fire sent James Bacon, caretaker, to hospital overcome with smoke and suffering from shock.

Officials had difficulty estimating the damage because of deep water in the basement.

Work, And Lots Of It Is The Advice Of Man Now 93

(Examiner Correspondence.)

CAMPBELLFORD, Nov. 17.—"Hard work and plenty of it" is the recipe for old age in the opinion of 93 year old Benjamin Moir of Campbellford. Mr. Moir who came to this country as a youth claims he never experienced any difficulty in finding work to do. "There have been depressions before this and if a man is willing to do anything he doesn't have to go on relief" he claimed.

He never had a serious illness in his life and even now does his share of work in his garden where he grew his winter supply of vegetables during the summer. His wife who is two years younger is equally active and although both are slightly deaf and "Dont see as well as we used to" they enjoy life to the full. Mr. Moir celebrated his 93rd birthon Friday last.

Cheese Quotes Produce and Livestock

TORONTO FEED PRICES

Following are approximate prices quoted for feed in ton lots, packed in bags, delivered f.o.b. Toronto: Bran, $18; shorts, $20; middlings, $24; corn, $30; flax, $70; cottonseed meal, $38; linseed oil cakes, $45; tankage, $59; salt in blocks, 50 lbs., 50c; molasses, barrel, 19c per gallon

MONTREAL FLOUR AND FEED

Cash grain: No. 1 Northern wheat, 70⅞c; No. 2, 67⅞c; No. 3, 63⅞c; No. 3 C.W. oats, 34⅝c; No. 1 feed, 33⅜c; No. 3 C.W. barley, 45⅝c; a bushel basis track, Montreal exstore corn being "in bond."

Spring wheat flour—First patents, $5.15; second patents, $4.65; bakers' patents, $4.45; a barrel in 98-lb. jute bags, delivered Montreal freight points.

Winter wheat flour. — Choice grades in carlots, a barrel, new, to arrive, $2.95 to $3; choice grades in broken lots, a barrel, new, to arrive, $3.05 to $3.20.

White corn flour.—Per barrel, in jute bags, delivered to the trade, in carlots, $4.10; in broken lots, $4.40.

Millfeed. — Bran, $19.25; shorts, $21.25; middlings, $26.25; a ton, carlot quantities, delivered in Montreal freight points.

Rolled oats, bag of 80 lbs., delivered to the trade, $2.60; which includes sales tax.

Baled Hay—Extra No. 2 timothy, $10.50; No. 2 timothy, $10; No. 3 timothy, $8.50 per ton f.o.b. Montreal.

MONTREAL PRODUCE

Butter and cheese prices remained steady in light trading on open produce markets here Wednesday, and the Dominion Department of Agriculture reported price of firstgrade eggs unchanged at 46 cents. Transactions in other sections were slow and prices mostly unchanged.

Creamery butter prints to retailers sold for 23 to 23¼c a pound and solids 22½ to 22¾c. Western butter delivered in Montreal was offered at 21¾c. Quebec No. 1 pasteurized in wholesale jobbing lots was 22c for fresh and 21⅞c for No. 1 regraded. Receipts: 14 boxes.

Ontario white cheese sold at 12½c and the colored at 12½ to 12⅝c, while Quebec white was 12¼c and Quebec colored 12½c. Receipts: 1,363 boxes.

Graded egg shipments in used free cases were offered at 46c a dozen for A-large, 40 to 41c for A-medium, 33c for A-pullets, 26 to 27c for B-large, and 21c for C. Receipts: 928 cases.

Potatoes.—Quebec No. 1, 80's, 95c to $1; No. 2, 80's, 65 to 80c; No. 1 N. B., 80s, $1.05 to $1.10; No. 1 P.E.I. Mountains, 90's, $1.25 to $1.35; No. 1 P.E.I., white, 80's, $1.20 to $1.30.

TORONTO CHEESE

TORONTO, Nov. 17 — (CP). — Wholesale cheese prices were steady to-day with dealers buying large, colored, paraffined and government grades at 13¾c.

Wholesalers offered cheese to retailers at the following unchanged prices: New, large 14¾c; twins, 15c; Triplets, 15¼c; old, large, 21c; medium, 20c.

FRUITS AND VEGETABLES

TORONTO, Nov. 17 — (CP). — Wholesale prices on fruit and vegetables were unchanged to-day.

TORONTO POULTRY

TORONTO, Nov. 17 — (CP). — Wholesale poultry prices were unchanged to-day.

TORONTO PRODUCE

TORONTO, Nov. 17 — (CP). — Wholesale prices (United Farmers Co-operative Co.) to-day were:

Eggs.—Grade A-large, doz., 40c; grade A-medium, 34c; pullets, 28c; grade B, 24c; grade C, 19c.

Churning Cream. — No. 1 lb., 21c; No. 2 lb., 18c.

Butter.—No. 1 solids, lb, 21½c; No. 2 solids, lb., 20½c; No. 1 prints, 22½c; No. 2 prints, 21½c.

Potatoes—Bag, f.o.b. in Toronto: New Ontario, 90c.

Mill Feed. — Bran, $18; shorts, $20; middlings, $24.

MONTREAL POULTRY

Poultry prices per lb.: Chickens, 5 lbs. up, frozen, milkfed A, 24 to 27c; selected B, 22 to 25c. Turkeys, 12 lbs. up, A, 29 to 32c; B, 27; 10 lbs. down, A, 25 to 26c; B, 23 to 24c; C, 20. Fowls, 6 to 8 lbs. up, A, 20 to 23; B, 21.

(Poultry prices nominal).

BACON-HOG MARKETS

TORONTO, Nov. 17 — (CP). — Prices on dressedweight bacon hogs advanced 25 cents at Kitchener today. Both grades were narrowly lower at Hull, while other markets reported steady prices.

Liveweights.—Peterborough, $7.65; Brantford, $7.50; Chatham, $7.50; Hull, $7.50.

Dressedweights. — Peterborough, $10.20; Barrie, $10.35; Chatham, $10.20; Hull, $10.40; London, $9.75; Kitchener, $10; Stratford, $10.

BUFFALO LIVESTOCK

BUFFALO, N.Y., Nov. 17—(AP)—Hogs, 100; 170 to 220 lbs. trucked ins, $8 to $8.10; similar weights rail run, $8.25 and more.

Cattle, 250; meaty grass steers and shortfeds, $8 to $8.60; medium steers and heifers, $7.25 to $8.25; low cutter and cutter cows, $3.75 to $4.85; lightweight bulls, $5 to $5.75.

Calves, 50; good and choice mostly $12; few to $12.50.

Sheep, 400; good and choice, $9.25 to largely $9.50, sparingly $9.75; medium and mixed lots, $7.25 to $8.75, fat ewes $3.50 to $4.

TORONTO LIVESTOCK

TORONTO, Nov. 17 — (CP). — Cattle offerings sold at steady prices on Toronto Livestock Market to-day. Calves, hogs, sheep and lambs also moved around former price levels. Cattle holdover from Wednesday was 100 head.

Receipts reported by the Dominion Livestock Branch were: Cattle, 430; calves, 30; hogs, 380; sheep and lambs, 130.

Weighty steers traded at $4.75 to $6.15. Butcher cattle brought $4 to $5.65. A few butcher cows sold at $2.75 to $3.75.

The few veal calves offered went at $4.50 to $10 cwt.

Off-truck bacon hogs were $7.75 to $7.85.

Good ewe and wether lambs brought $7.75 to $8.25 delivered by rail with truck lambs mostly at $7.75. Sheep ranged from $2 to $4.50.

Representative Sales Yesterday

Heavy Steers.—1, 1420 lb., $6.50; 2, 1475, $6; 5, 1080, $5.75; 3, 1080, $5.65; 1, 1150, $5.50; 1, 1260, $5.25; 3, 1103, $5.

Light Steers.—1, 910 lb., $6; 3, 1040, $5.75; 6, 930, $5.50; 5, 930, $5.35; 7, 1020, $5.25; 6, 930, $5.10; 17, 970, $5; 11, 930, $4; 6, 1010, $3.85.

Heifers.—10, 749 lb., $5.75; 2, 960, $5.65; ¾, 27, 900, $5.50; 8, 730, $5.35; 8, 750, $5.25; 7, 730, $5; 7, 703, $4.90; 8, 860, $4.75; 9, 820, $4.50; 3, 700, $4.25; 8, 930, $4.05; 3, 970, $3.85.

Cows.—3, 1030 lb., $4; 4, 1250, $3.90; 2, 850, $3.75; 2, 1250, $3.50; 2, 1140, $3.25; 2, 1160, $3.15; 6, 1020, $3; 5, 1000, $2.60; 6, 1050, $2.50; 8, 1110, $2.35; 5, 860, $2.25.

Bulls.—1, 1530 lb., $4.10; 1, 1770, $4; 1, 1180, $3.90; 1, 1100, $3.65; 2, 870, $3.50.

Fed Calves.—1, 680, $9; 1, 560, $8.75; 2, 615, $8.50; 8, 630, $8; 1, 620, $8.25; 1, 680, $7.50; 1, 670, $7; 1, 540, $6.25.

Store Cattle.—8, 910 lb., $9.15; 5, 940, $9.10; 8, 970, $5; 19, 600, $5.25; 40, 600, $4.50; 19, 580, $4.25; 22, 680, $4; 15, 680, $3.75.

Veal Calves.—4, 220 lbs., $11; 7, 210, $10.50; 1, 170, $10.25; 16, 205, $10;

WINNIPEG GRAIN.

WINNIPEG, Nov. 17 (C.P.). — An export business of 750,000 bushels influenced a firm trend in today's Winnipeg wheat market, and values closed ¼ to ⅜ higher, November 60, December 59¾, May 62¼ and July 63 cents. Price range hung around yesterday's closing levels most of the day.

Wheat was reported to have been shipped out of both coasts, and a cargo left Vancouver for the United Kingdom. Aside from the good exports, the market was featureless. Trading was dull and offerings light. Commission house selling was noted and believed due to firmness at Chicago caused by reports the si xcent preferential duty on wheat entering the United Kingdom will be removed under the United Kingdom-United States trade agreements.

Yesterday's Quotations.

Wheat—	Open	High	Low	Close	Prev. Close
Nov.	60⅜	60⅜	59⅞	59⅞	60¼
Dec.	59½	59¾	59¼	59¼	60
May	62¼	62⅜	61⅞	62	62⅝
July	63	63⅛	62⅝	62⅝	63⅜
Oats—					
Dec.	27½	27½	27⅜	27⅜	27⅝
May	27⅞	28	27⅞	27⅞	28⅛

MARKET QUOTATIONS

Quotations Complete To Closing Time

Toronto Stocks

Leeming and Leeming

	High	Low	Close
Abitibi	3¼	3⅛	3⅛
Abitibi Prfd	26¾	25½	26¼
Beauharnois	3⅝	3¼	3¼
Bell Tel	167¼	—	—
Brazilian	11	10⅞	11
Brews & Dist	4-4⅝		—
Brew Corp	125-160		—
Brew Corp Prfd	20	—	—
Bakeries	16	—	—
B A Oil	21⅝	21⅛	21⅝
B C Pow A	28½	—	—
Build Prod	57-59		—
Burt F N	27¼	27	27
Can Bud	4-4¼		—
Can Bread	4¼-5		—
Can Cement	8¾-9½		—
Can Car & F	17¼	16¾	17¼
Can Dredge	21½B		—
Can Malting	33-35		—
Can Pacific	6⅝	6¼	6⅜
Can Alc A	3	—	—
Cons Paper	7⅜	7⅛	7⅛
Can Oil	14	—	—
Cockshutt	8⅝	8½	8½
Con Smelt	63	—	—
Can Canners	4¾-5		—
Dom Bridge	38	37½	37½
Dis Seagrams	22	21½	22
Dom Stores	6-6¾		—
Ford A	23¼	23⅛	23⅛
Fanny Farmer	21½-21¾		—
Con Gas	175½	175	175
Gyp L & A	6½-6⅞		—
Gen Electric	225A	—	—
Gen Steel W	8⅜-9½		—
Ham Bridge	6½-8½		—
Honey Dew	25-50		—
Imp Tobacco	15⅝	15¼	15¼
Imp Oil	18	17¾	17¾
Int Pete	28¼	28	28¼
Int Util A	6½-8½		—
Int Util B	70-75		—
Laura Sec	13¼	13	13¼
Loblaws A	24¾	24½	24½
McC Front	7⅝	7½	7⅝
Mont L H & P	21	—	—
Massey-Harris	7⅛	7	7
Masey-Harris Pfd	53½	53	53¼
Nickel	54⅜	53¾	54⅜
Page Heresy	100-104¾		—
Press Metals	21½-23½		—
Rogers Maj	2¼-3		—
Stan Paving	2¾-3¼		—
Shawinigan	20¾	20⅜	20⅜
Steel of Can	23½	22½	22½
C Vinegars	15½	—	—
C Wineries	3	—	—
Westons	12⅞	12¾	12⅞
Walkerville Brew	1¼-2		—
Walkers	52½	51½	52¼
Walkers Prfd	20	—	—

New York Stocks

Biggar and Crawford

	High	Low	Close
Atchison	40⅜	39⅞	40⅜
Amer. Smelters	55	54½	54½
Amer. Rad	17	16⅞	16⅞
Amer. Tel. & Tel.	148½	147½	147½
Amer. Roll. Mills	23	22½	22¾
Anaconda Copper	35¾	35⅛	35⅜
Balt. & Ohio	7½	—	—
Bethlehem Steel	74½	73½	73⅝
Briggs	32⅜	32¼	32⅜
Crown Zeller	13⅜	—	—
Canadian Pacific	6½	6¼	6½
Crysler	83⅜	81⅜	83⅜
Col. Gas	30⅜	30⅜	30⅜
Dupont	147¼	146¼	147¼
Electric Bond & S.	12	11½	12
Gen. Electric	44⅜	44¼	44⅜
Gen. Motors	50⅜	50⅛	50⅜
Goodyear	33½	32⅜	33½
Inter. Nickel	54	53¾	54
Int. P. & P. Prfd.	48½	47⅜	48½
Kennecott	45¼	44⅜	45¼
L.O.F. Glass	54½	—	—
McIntyre	50½	49⅜	49⅜
Nash Motors	9⅜	—	—
N.Y. Central	19⅞	19½	19¾
North Amer.	22⅜	22¼	22⅜
Outboard M.	22	—	—
Pack. Motors	5¼	5	5⅛
Penns. Rlwy.	22	21⅞	22
Radio Corp.	8¼	8⅛	8¼
Republic Steel	24⅜	24¼	24⅜
Std. Oil of N.J.	53	52½	53
Studebaker	8¼	8⅛	8⅛
Union Pacific	93½	—	—
United Corp.	3⅜	3½	3½
U. S. Steel	68½	66⅞	68⅛
Westinghouse	118½	117½	118½
Yellow Cab	19⅝	19⅜	19½

Toronto Mining

Biggar and Crawford

	High	Low	Close
Aldermac	55	—	—
Amm.	13	—	—
Augite	34½	—	—
Arntfield	15½	—	—
Buffalo Ank.	14⅜	—	—
Beatty	135-8		—
Bidgood	28	—	—
Base Metals	31	—	—
Bankfield	32½-5		—
Bralorne	950-970		—
Bobjo	24	22	24
Brown Oil	24-8		—
Chesterville	125	122	122
Calgary-E	210	—	—
Coniarium	154	150	154
Central Pat	245	—	—
Coast Cop	260-300		—
Can. Malartic	90	—	—
Davies	30	—	—
Dome	31¼	—	—
Eldorado	247	235	245
East Mal.	220	216	219
Falconbridge	560	—	—
Francoeur	25	—	—
God's Lake	35	—	—
Gunnar	64-8		—
Goldale	20¼	—	—
Gillies	12½	12¼	12¼
Home Oil	112	—	—
Hard Rock	180	177	180
Harker	10	—	—
Hollinger	14¾	—	—
Hudson Bay	33	32¾	32¾
Howey	26	25	25
Jacola	10-11		—
Jellicoe	13	12½	12½
Kirkland Lake	124	121	121
Kirkland Hud.	45-60		—
Kerr-A	165	160	160
Little L. Lac	285	281	282
Leitch	70	—	—
Lakeshore	50¾	—	—
Noranda	81¼	—	—
Moneta	136	—	—
Madsen	40	—	—
McIntyre	50½-50½		—
Macassa	540	—	—
MacLeod	315	310	315
Mining Corp.	213	210	211
McKenzie	127	—	—
McWatters	77	—	—
Naybob	41⅛	—	—
O'Brien	278	—	—
Oro Plata	65	55	58
Okalta	107	—	—
Omega	51	—	—
Payore	7¾	—	—
Paymaster	53	50	50
Preston	145	142	144
Pickel Crow	525	520	525
Perron	158	148	158
Pioneer	255	—	—
Powell	230	—	—
Pend Oreille	210	207	210
Premier	220	—	—
Read Auth	360	—	—
Pamour	450	—	—
Reno	22	—	—
Roche	8	—	—
Sherritt	148	142	147
Siscoe	148	—	—
San Antonio	123	120	123
Sudbury Basin	285	—	—
Sullivan	90-94		—
Sylvanite	330	—	—
Sladen	68	67	67
Stadacona	47	—	—
Toburn	190-210		—
Teck Hughes	465	—	—
Uchi	140	—	—
Ventures	550	—	—
Waite Amulet	905	825	895
Wright H.	780	775	775
Lapa	34	33	34

Grain Quotations

Leeming and Leeming

CHICAGO	July	Dec.	May
High	67	64⅞	67⅛
Low	66	63⅝	66
Close	66¾-⅞	64¾-⅞	66¾-⅞

WINNIPEG	July	Nov.	Dec.	May
High	63¼	60⅛	60⅜	62⅝
Low	62⅝	59⅝	59¼	61⅞
Close	63	60	59½	62¼

LIVERPOOL CABLES

Due—Unchanged to ⅛ lower.
Open—¼ to ⅜ lower.
Close—½ up to ⅛ lower.

Hog Quotations In Peterborough

THURSDAY, NOVEMBER 17

Canada Packers quote:

Hogs. — Live (delivered), $7.65; dressed weights, $10.20.

No. 1 sows, 2c off bacon prices.

Cream—No. 1 (off truck), 20c; No. 1 (delivered), 21c.

Special, 1c per pound premium.

Eggs—Large, 39c; medium, 33c; B grade, 20c; C grade, 18c; pullets, 24c.

Dealers quote:

Grain prices. — Fall wheat, 55c; spring wheat, 52c; rye, 35c; oats, 25 to 28c; malting barley, 43c; feed barley, 35c; buckwheat, 38c.

"Fashion Craft"

SUIT and OVERCOAT
FEATURES FOR NOVEMBER

Fashion-Craft's Money Saving Opportunities should not be missed. Stock up now on your wardrobe with Canada's Famous Fashion-Craft Clothes. We open our complete range to you at real Clearance Prices, and we're proud to present them to you. Here is your chance; so buy now and save!

Fashion Craft MAKERS — This Label is your Security

MEN'S SUITS

Indeed a splendid varied selection of tweeds and worsteds which were purchased to sell up to 30.00. Some have extra pants, and don't be mistaken—they are all new suits—possibly the greatest selection we have ever offered.

One and Two Trousers 19.50

Fashion Craft MAKERS — This Label is your Security

MEN'S SUITS

Here is a group of Suits outstanding in value, especially when they are offered at this price. New stripes and checks in dark and medium shades of tweeds and worsteds. Each is an example of the finest Fashion-Craft workmanship, and incidentally the label is your guarantee.

One and Two Trousers 24.50

Fashion Craft MAKERS — This Label is your Security

O'COATS
Raglans and Ulsters 24.50

O'COATS
Fleeces Blues Greys 30.00

REMEMBER—When you want either a Suit or an Overcoat, Fashion-Craft in Peterborough offers you Canada's finest choice of both.

Fashion Craft Shops Ltd.

Jack Primeau, Jr. 390 George St. Geo. Hildenbrand

FLUSH KIDNEYS
STOP GETTING UP NIGHTS

IF kidney irregularities break your rest do not overlook it. For the relief of minor kidney irregularities Dr. Pierce's A-nuric Tablets have been found very beneficial. The action of this stimulant diuretic in flushing the kidneys, diluting acid, and relieving irritation has given relief to men and women in every part of Canada. Mrs. H. Mead, 41 Metcalfe St., Toronto, said: "My kidneys gave me trouble. I found sleep almost impossible, my back and limbs ached, headaches were frequent, and my hands and ankles would swell. But Dr. Pierce's A-nuric Tablets soon brought relief." Buy at drug store.

Mexican Rider Is Injured At Winter Fair

TORONTO, Nov. 17.— (CP). — Herdsmen arose before dawn at the Royal Winter Fair to-day—Maritimes Day—to groom their charges for a lengthy session of competition that will last until nightfall. Cattle judging will outweigh all other events with Ayrshires, Guernseys, Holsteins and Jerseys competing.

The program for the third day of the huge agricultural and livestock exhibition also includes competitions in swine, horses, poultry and seeds, with the usual horse show in the afternoon and night.

Hon. Albert Matthews, Lieut.-Governor of Ontario, was among a large audience that thrilled to chills and spills at the horse show last night. Much of the action came in the military broad jump, won by Lieut. J. Stack of the Eire army team, up on the gallant veteran Blarney Castle.

Horsemen from five other International army teams also competed, with Lieut. F. F. Wing of the United States team taking second place. Three of the competing horses smashed into the difficult jumps, throwing their riders to the tanbark.

Only rider seriously hurt was Captain Villarreal of the Mexican army team, flung heavily by his mare, Donaji, at the Liverpool jump. The rider was assisted from the ring and taken to hospital.

X-rays were taken and officials said Captain Villarreal suffered a possible spine injury. The mare was uninjured.

Canadians Eliminated

Members of the Canadian army team were eliminated on the first round through faults and balks. However, Lieut. Doug Cleland and Captain Stewart Bate of the Canucks jumped to victory in the open-air competition, not restricted to military mounts.

Premier Mitchell Hepburn, entering the six-horse light draught teams for the first time, placed second with an entry from his St. Thomas, Ont., farm. He was defeated by G. R. Brownridge, Brandon, Man.

Grand champion and senior champion stallion was judgedtobe champion stallion was judged to be the entry of Pine Ridge Stables, London. E. E. Foster, Galt, won the grand champion mare award in standard breds. Western Ontario won the majority of other horse-judging competitions and also took the first four prizes for boys' horse showmanship.

Western Canada scored a major victory when Nels Linden, 60-year-old Wetaskiwin, Alta., farmer won the title of Canadian wheat king with a sample of Reward wheat, and also the barley championship in the seed division. Linden heard the news from a sick bed at his Red Deer river Valley home.

Linden replaced another Albertan, 17-year-old James Sebastian, Wembley, as wheat king. Fourth in competition this year, Sebastian won the title with reward wheat last year.

Before winning the grand championship of the barley division, Linden took the registered barley class with a sample of Trebi variety grain.

Most of the livestock division prizes were won by Ontario entries, although westerners were also prominent. Suntan, junior calf Aberdeen-Angus steer of Howard Fraleigh, Forest, was chosen champion steer of the show.

Senior and grand championships for jersey bulls went to William [illegible] and Son, Brantford. Entry of M. L. McArthy, Sussex, N.B., won the Holstein grand and senior bull titles. Josephat Faliberte, St. Henri, Que., took the grand and senior French-Canadian bull awards.

JOINS MONIED RANKS

PONTYPOOL, Wales—(CP).—Idris Thomas, 21-year-old Pontypool full-back, has signed to play professional rugby with Halifax, English Rugby League club.

Races Death

A plane steward is shown here making Manuel Mujica Carassa comfortable just before he resumed his air race with death at the international pan-American airport in Miami. Carassa, a Peruvian mining millionaire, began the race from Lima, Peru, to Rochester Minn., when physicians informed him that an immediate operation was necessary to save his life.

Made Homeless, Czech Refugees Stranded

Typical of the scenes along the roads on the new Czech-Polish border is this one; Czechoslovakians, who fled from their homes when they became Polish through that nation's acquisitions of territory formerly owned by the unfortunate Central European democracy are now standing along the roadside with their furniture, awaiting conveyances into the interior where they will make new homes.

Herd Inspector Raps Milk Covers As Only "Bacteria Traps"

(Examiner Correspondence.)

LINDSAY, Nov. 17.—December 1s the dead line set by the Lindsay Board of Health for producers supplying milk to local consumers to install pasteurization equipment in compliance with new government regulations. Referring to the new covers on the apparatus for cooling milk in connection with the equipment, Dr. Lawrence, herd inspector, stated: "It is the silliest regulation I ever heard of. These covers are nothing more than bacteria traps.'"

Wolves are reported as being very plentiful in the northern parts of Victoria county, especially in Carden and Dalton township. Quite a number have been destroyed during the past few weeks. Reeve McGaughey, states that hundreds of dollars had been paid out by the township to farmers who had sheep destroyed, presumably by dogs. In his opinion wolves were the killers.

It was reported in county council circles to-day that the Department of Railways and Canals would construct a new concrete dam at Coboconk, where the waters from the northern lakes join Balsam Lake. The present structure is quite faulty, allowing water to escape in millions of gallons.

Lindsay police and fire departments are badly undermanned, according to a report from the Canadian Underwriters' Association. The brigade of thirteen is not sufficient, according to the report.

Work Of Seymour East Institute Reviewed At Fifth Anniversary

(Examiner Correspondence.)

CAMPBELLFORD, Nov. 17.—An interesting review of the work accomplished by the Seymour East Women's Institute was given at the fifth anniversary celebration held at the home of Mr. and Mrs. J. A. Murray, Seymour township. Over 125 members of the institute and their friends gathered for the occasion at which a varied program was presented. Among the guests from town was the Rev. Harold B. Neal who gave the address in which he emphasized the importance of racial understanding and closer co-operation between nations as the only means of solving grave international problems which exist in the world today.

Captain Sharp of the local Salvation Army Corps was also a visitor from town and contributed a coronet solo.

Following the Reveille and Last Post also given by Captain Sharpe the whole assembly united in singing "Abide With Me." Mrs. C. E. Pollock accompanied at the piano. Other items on the program included a guitar duet by Misses Doris and Josephine Locke and a humorous reading "Cleaning the Furnace" by Miss Yvonne Little. Misses Elsie Rannie and Fern Weatherhill offered a piano duet and Mrs. Fred Hay a piano solo.

Four Members Honored

As a gesture of appreciation for their five years of faithful service four members Mrs. James Shillinglaw, honorary president; Mrs. John Thompson, president; and Misses Doreen Polock and Bernice Fry were each presented with a bouquet of five yellow chrysanthemums. The presentation was made by Mrs. Alex Milne and Mrs. Shillinglaw expressed appropriate thanks on behalf of the honored ladies. Following this Misses Evelyn and Helen Barnum gave a vocal duet. Mrs. Chas. Macoun who played an important part in organizing the society was then called on for a few words. Formerly a member of the Dominion Federated Board she confined her remarks mainly to the work of the Institute.

Review Of Work Done

In the absence of the president, Mrs. John Thompson, Mrs. W. A. Hume, first vice-president, presided and presented the following review of the Seymour East Women's Institute:

"On November 1st, 1933, forty-five ladies met at the home of Mrs. John Thompson for the purpose of organizing a Women's Institute. Mrs. Chas. Macoun of Seymour West presided and the necessary officers were duly installed. The first slate of officers were: President, Mrs. John Thompson; vice-president, Mrs. Sam Diamond; secretary-treasurer, Miss Edith Gibbons: directors, Mesdames Roy Walker, Victor Taylor, Henry Locke, Jas. Shillinglaw and W. A. Hume. During our five years we have had only one president, Mrs. Thompson, who has been very faithful to the society and has spared herself no effort in its behalf. We have, however, had four secretary-treasurers, Miss Gibbon was forced to give up owing to illness in the home and her successors, Miss E. Hutcheon and latter Miss Verna Cassan and Miss Evelyn Stotts, the present secretary, then accepted the office.

Seymour East girls were so successful on Achievement Day that they had the privilege of the trips to Peterborough and Belleville fairs and some were fortunate enough to be given the trip to the C.N.E. We have not attempted great things, but some of our efforts which we feel have been successful are briefly: 1. A poultry improvement demonstration held at the home of Mrs. Ernest Eagleson under direction of A. H. Martin who was agricultural representative at that time. 2. Special courses for the young women in the supper club project in which they learned the making of tea biscuits and the setting of a farm table. A Miss Frisch from the Department gave a five-day course in needlecraft from which well on to two dozen benefited. At present we are having a course in Buymanship by local leaders which we feel will benefit the married members as well as the single girls. 3. In co-operation with Seymour West and Rylstone Institutes we furnish a room in the Campbellford Hospital and try to help with the upkeep whenever possible. 4. Assisted in school fair work by giving prize to school covered by our branch. 5. During the past two years in conjunction with the two previously mentioned branches, we have attempted a special prize list in the regular fall fair list; it is not yet what we might call a complete success, but this year we noted a much keener interest taken in this respect in the section, so we are quite hopeful.

Refreshments were then served and the evening brought to a close by singing the National Anthem.

Marmora Supper Proves Attraction

(Examiner Correspondence.)

MARMORA, Nov. 17.—The second chicken supper in connection with the annual Sacred Heart church bazaar drew another large attendance at the Town Hall on Wednesday. Those attending from a distance included: Rev. Father Lacey, Napanee; Rev. Father G. T. Martin, Belleville; Rev. Father J. Feeney, Howe Island; Rev. Father L. LeSage, Stirling; and Rev. Father D. A. Cullinane, Tweed; Mr. and Mrs. Murphy, Enterprise, and Mrs. J. Meraw, Madoc.

The euchre party which followed was also a great success. The prize winners were Ernest Shannon and John Doyle, playing as lady.

At the home of Mr. and Mrs. W. Brown, Deloro, on Wednesday a, farewell party was tendered Mr. and Mrs. William Foster, who are moving to Campbellford.

Miss Helen Gale, nurse-in-training at Hotel Dieu, Kingston, spent a couple of days at her home here this week.

Mr. Maurice Barlow is visiting relatives at Gananoque.

Public School Kept Open For 3 Students

LINDSAY, Nov. 17.—An alarming decrease in the number of pupils attending rural public schools in Victoria County has led to a situation where some schools are kept open for two or thre epupils, R. F. Downey, public school inspector, reported to the education committee of the County Council yesterday.

"In one school in this county there were only three pupils last year, costing the ratepayers $776, and I think it would be advisable to consider closing all schools with an attendance of less than eight pupils," the inspector said.

Mr. Downey pointed out there had been great advancements in the academic qualifications of teachers in the county since he assumed the inspectorate in 1924. "But there has been a corresponding decrease in salaries," he said.

Inspector Downey advocated the establishment of township school boards of five persons "who could do the same amount of work as thirty or thirty-five trustees do now." Each school section entering the township area would receive an annual grant of $100 from the Department of Education even if it closed its school and transported the pupils to another section, he said.

TRENT RIVER

High winds prevailed Sunday night and continued throughout Monday. A flurry of the first snow was seen Monday morning.

Sunday visitors with Mr. and Mrs. James Longmuir and family were Mr. and Mrs. Percy Gardner and family of Norwood, Mr. and Mrs. Bruce Longmuir and daughter Bernice, Mr. and Mrs. Everard Chiles of Havelock.

Miss Ferne Longmuir of Toronto was a weekend visitor at the home of her parents, Mr. and Mrs. James Longmuir.

Messrs. George Brooks and M. T. Lean left Tuesday for the deer hunt. Mr. Lean brought home a large buck on his return last week from the hunting grounds.

The condition of Mr. Sherwood Scea, who was taken with a partial seizure in his right side Sunday, shows signs of improvement. He was able to sit up Monday.

A number of local men are engaged erecting snow fences along highway 30.

Miss Flossie Boyd of Marmora is a visitor with Mrs. John Ruttan.

Miss Kay Cameron has returned from spending a few weeks at her home at Westwood and is in attendance with her aunt, Miss E. Cameron, who is confined to bed through illness.

A play of three acts by a character cast from St. James' church, Peterborough, was presented in the United church Tuesday night. At the close of the play members of the cast were served supper by Group 2 of the Ladies' Aid.

Relinquishes Post

Homer C. Cummings, 69-year-old attorney-general of the United States, will retire from President Roosevelt's cabinet in January to resume his private law practice, according to an announcement made by the president.

Keep Your Hardwood Floors Looking their Best, Use

SOLPAR CLEANER

THE CLEANER THAT CLEANS

The perfect cleaner for hardwood floors, before waxing. Recognized by leading authorities as being the best for the purpose.

Pint 40c Quart 60c

Sherwin-Williams FLOOR WAX

A high grade wax for polishing hardwood floors, wood work and furniture. Dries quickly, polishes easily and holds its gloss indefinitely.

REG. 50c LB. CAN SPECIAL 39c

PRATTEN HARDWARE

396 GEORGE ST. TELEPHONE 2710

SAVE TIME and STEPS!

Buy 4 CANS OF OLD DUTCH

One for the BATHROOM
One for the KITCHEN
One for the LAUNDRY
One for the GARAGE

Save time and steps. Don't waste time going from one part of the house to the other to get the Old Dutch. Keep Old Dutch handy in every room where you use it. Thus you save time, save steps, save surfaces. For Old Dutch doesn't scratch. It is made with Seismotite.

MADE IN CANADA

OLD DUTCH OFFERS YOU THESE ATTRACTIVE WM. A. ROGERS TABLE SPOONS

... For only 60¢ and the windmill pictures from three Old Dutch labels. Value ... $1.50. This A-1 Plus Quality Silverware is made by Oneida, Ltd.

Don't Miss This Big Bargain

This offer, good only in Canada, expires Dec. 31 1940.

OLD DUTCH CLEANSER, Dept. 811Z 64 Macaulay Ave., Toronto

I am enclosing ____ windmill pictures from Old Dutch labels (or complete labels) and ____¢ for which please send me 3 Wm. A. Rogers Table Spoons and circular telling how I can get other pieces or a complete set of this A-1 plus quality silverware.

Name ____

Address ____

City ____ Province ____

TIE A STRING AROUND YOUR FINGER IF NECESSARY, BUT DON'T MISS THESE SPECIALS!

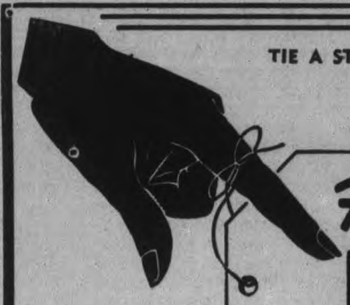

Remember these BIG FOOD SAVINGS

NO. 1 QUALITY CREAMERY BUTTER lb. 22c

Special—Hard Fruit Candies 2 lbs. 25c

OGILVIE'S Minute Oats 48 oz. Pkg. 19c

Raspberry or Strawberry JAM with Apple 32-oz. Jar 23c

Aunt Jemima's Pancake FLOUR pkg. 15c

ROYAL HOUSEHOLD—For Bread or Pastry FLOUR 24-lb. Bag 75c

CRUNCHIE PICKLES Sweet, Sour or Relish 28-oz. Jar 25c

Monarch Brand Pure Orange Marmalade 32-oz. Jar 21c

Pure Horse Radish Jar 15c

Chow Sauce btl. 10c

Polly Prim Tomato Catsup 2 bots. 19c

SWEET AND JUICY ORANGES Doz. 17c

Johnson's Prepared Floor Wax lb. Can 59c

Blue Ribbon COFFEE Ground for percolator drip-olator or Silex .... lb. 39c

CHIPSO Lge. Pkg. 19c Small Pkg. 2 for 19c

Lifebuoy Soap 3 bars 21c

Surprise Soap 4 bars 19c

DIAMOND Drain Cleaner Can 25c

DIAMOND Toilet Flush Large Can 21c

Blue Ribbon TEA - lb. 55c

Fresh Fruits and Vegetables

LARGE SIZE Grapefruit Each 5c

CHOICE FRUIT Bananas lb. 8c

LARGE CRISP Head Lettuce Each 9c

FIRM RIPE Tomatoes lb. 15c

Fresh FISH

In Sanitary Display Counters

SILVER BRIGHT Red Salmon Sliced or Piece lb. 15c

FRESH Fillets lb. 15c

SMOKED Fillets lb. 17c

MEAT VALUES

The Tops in Beef

RED BRAND

Be Modern—Buy Your Beef by Brand

SPECIALS—

Blade Roast, tender, blade out ... lb. 17c

Plate Rib Boil, well streaked ... lb. 12c

Prime Rolled Rib Rst., no pieces ... lb. 23c

Beef Cuttings, fresh and lean ... lb. 12½c

Hamburg Steak—Fresh - lb. 10c

COOKED CORNED BEEF, sliced ... lb. 19c

SLICED BACON, sugar cured, centre cut ... lb. 29c

BOLOGNA, fresh, sliced or piece ... lb. 12½c

STEWING LAMB ... lb. 10c

Swift's BROOKFIELD PURE PORK SAUSAGE & SAUSAGE PATTIES, cellophane wrapped ½ lb. 12c

E. E. MASON EST. 1876 Mason's GROCERY STORES

YOU GET WHAT YOU LIKE and LIKE WHAT YOU GET

The Examiner

The Peterborough Examiner, published each evening by Peterborough Examiner, Limited. Office Hunter and Water Streets, Peterborough, Ont.

Subscription Rates: 15c per week in City of Peterborough delivered by carrier; $6.00 per year by mail to outside points.

Members: Canadian Press; Audit Bureau of Circulation; Canadian Daily Newspaper Association; Empire Press Union; Ontario Provincial Dailies Association.

H. L. GARNER, Managing Director.

A. R. KENNEDY, Managing Editor.

TELEPHONE 1600.

Private Branch Exchange to All Departments.

THURSDAY, NOVEMBER 17, 1938

First Things First

The support of the Rotary Club and the Peterborough Businessmen's Association has been lined up behind the Central Ontario Highway Association in its campaign to secure the completion of the Peterborough-Port Perry-Orangeville highway in three yearly stages.

On the principle that first things should be placed first, the attitude of the Central Ontario Association is invulnerable particularly in view of the fact that the completion of this east-and-west highway now has the backing of Western Ontario municipalities which recognize the importance of the project from a provincial viewpoint.

So far as Peterborough is concerned there seems no doubt of what stand should be taken. This city has led the fight for the east-and-west road, has supplied the leadership for the Central Ontario Highway Association and for the last decade has continued to press for the addition of the Port Perry-Peterborough road to Ontario's highway system.

To abandon all that has been fought for, to scrap all the preliminary spadework to chase after a new trunk highway to Toronto would be to sacrifice all the harvest of goodwill that has been built up between this city and municipalities west of here and to earn for Peterborough the reputation of being a community ready to treat an agreement as a mere scrap of paper.

The new Toronto road is a development that seems likely to come into being in any case but, however that may be, the fact seems clear that we must not make the mistake of dropping the bone for the shadow. There is a strong case available in support of the completion of the Peterborough-Port Perry road and if this section shows itself unanimous in regard to desirability of the project being carried out without delay, the support of Western Ontario municipalities should make the thing unanimous, particularly as the three-year plan should appeal to the powers-that-be as a business-like program.

Too Good To Miss

Farm boys and girls of this district are being given a rare opportunity in the school of elementary agriculture and home economics which is to be opened on Tuesday, November 22 and continue for three months. The school, which is under the management of the Peterborough county branch of the Ontario Deparement of Agriculture with F. C. Paterson, agricultural representative, as its principal, will be held in the Keene town hall and there will be a staff of competent instructors to deal with the many interesting subjects that comprise the course.

Similar schools have been held in a number of counties with most gratifying results over a period of years and it should be a matter for satisfaction among the farmers of this part of the province as well as among all other folk who realize the importance of agriculture in the Canadian scheme of things that Peterborough county is now being given the chance to participate in the scheme.

Briefly, it is explained by the Department of Agriculture, the important purpose of this three months' school is to open up new fields of thought in regard to farm conditions and agricultural problems, to prompt new interest and to discuss agricultural matters from a community viewpoint.

We have an idea there will be a very interesting and profitable three months for the young folk from the farms who enroll themselves at the Keene school. The list of subjects to be studied and the calibre of the teachers who will be available for instruction purposes guarantee the success of the undertaking, provided of course farm boys and girls rise to the occasion and supply the necessary attendance.

Only five schools have been authorized for the whole of Ontario this winter so this district has an opening that is too good to be passed up.

The Hunt For More Taxes

The feelings and motives of public men come to the surface in unexpected ways. Some time ago Toronto had a committee of its experts engaged in that increasingly popular chase — new places from which tax money could be taken and diverted to the city treasurer.

At a recent committee meeting the report came in and it was recommended that the income of corporations in Toronto be taxed and $3,000,000 additional revenue secured by such method. One section of the report contains this:

"With the 1939 municipal elections but a few weeks away councillors indicated little desire to be forced to go on record as favoring additional taxation."

And right there of course could be heard the soft step of the diplomat who desired opportunity to go before the ratepayers with a plea for lowered taxation and decreased spending. That indeed is the diet to place before a taxpayer a few days before he goes forth to mark a ballot. Then after election is over the successful gentlemen will feel free to enter into the chase for more revenue.

When it is suggested that there be a municipal tax placed upon the income of corporations in Toronto the municipal tax hunters have actually thought of nothing new. Such incomes are taxed now to such an extent that increases would not be wise. We do not know what is intended to come under the general heading of corporations, but there would be a number at least with head offices in Toronto but they would be doing business all over the country and getting their income from centres far removed from Toronto so Toronto civic treasury would be no more entitled to that income than would the places which help to supply it.

It is taking some people a long time to understand that there are well-defined limits past which public spending for municipal, provincial or federal purposes cannot go. The word "corporations" may sound formidable and might indicate great financial strength. But actually corporations represent people, and the same people who are now being taxed by all forms of government which we possess. So taking another tax from a corporation would actually be asking the same men who are already heavily taxed to come on and pay some more under a new scheme.

Santa's Toy Shop

That was a disquieting story that came out of the toyshop of Santa Claus at the fire hall the other day that unless there is an immediate rush of toys to be repaired the supply for Christmas distribution is bound to fall short of the total reached in other years and many unfortunate children may find themselves overlooked by the genial old gentleman with the reindeer when Christmas arrives.

We would feel very badly about that condition of affairs, indeed, were it not that we have been able to persuade ourselves that the real reason for the failure of citizens to send in their toys is not that they are indifferent to the happiness of children at the Christmas season, but rather that the long spell of almost summer-like weather has allowed the near approach of the Yuletide to pass almost unnoticed.

Now, however, that the attention of the public has been called to the scarcity in the supply of toys for repair, we feel confident that the situation will adjust itself speedily and that Santa Claus's willing helpers at the fire hall will soon find themselves with an abundance of dolls and sleighs and toy wagons and the score and other toys that delight childish hearts, so that there will not be an idle moment until Christmas Eve and then there will be such a pile ready for distribution that Santa's reindeers will be kept going all night.

Peterborough's firemen have developed the technique of making old toys new to a fine art; they put into it not only the skill of their hands but the magic of the kindness of their hearts and the results are surprising.

They cannot work, however, without the raw material—that is, without damaged and broken toys, and that is where the public comes in. The responsibility of keeping Santa's toyshop working full time from now until Christmas depends upon the good folk of Peterborough, and the Examiner is sure they will do their part now that the need has been stressed.

The Parking Problem

Peterborough's civic government is endeavoring to find a solution for a problem that is baffling traffic experts and municipal heads all over the country, i.e., the vexed question of how to take care of thousands of automobiles on streets that were laid out in the horse-and-buggy days and were never intended to deal with either the kind or the volume of traffic that has to be handled today.

The parking problem has been a thorn in the side of police departments and municipal councils ever since the gas combustion engine introduced a new era of transportation and nothing approaching a really satisfactory solution has yet been devised. Considerable can be accomplished, of course by intelligently-planned parking bylaws and by consistent enforcement of the regulations as laid down but the best of legislation and the most diligent of police administration will never make up for the failure—a most excusable failure—of town planners to realize that in the cities of the future traffic would move on rubber tires and in a volume far too great for narrow streets.

About all that can be done is to make the best of a bad situation, drastically restrict parking in the most congested areas, provide as much accommodation as possible for parking off the streets and keep the business sections reasonably open for shoppers. Here the merchants and business men and their staffs could help by refraining from augmenting the parking evil by leaving their own cars on busy streets for long periods and the motoring public could make its contribution by cutting out, especially at peak hours, all unnecessary driving. There are many folk who insist upon driving into the thick of traffic and during busy periods, who have no great distance to travel and who would assist in relieving the congestion and aid in mitigating some of the evils of the parking problem by leaving their cars in the family garage.

Whatever regulations are ultimately decided upon as being necessary to improve a situation that is fast becoming intolerable, an impartial and strict enforcement of such regulations would get the maximum amount of benefit out of the legislation. We would not go so far as they do in Germany where the police calmly let the air out of all four tires of the cars that are left parked too long but it must be admitted that in some cases there is a certain amount of merit in the scheme.

NOTE AND COMMENT

It is said that British prime ministers live longer than they did a century ago. Or is it that it only seems longer?

When Japan talks about forming an Asiatic League it looks like as if she were getting ready for the world series.

Bancroft reports a nightly visit from a bear. It must be that all the villagers are hunting in distant fields.

It is not too late perhaps to issue a general reminder about the desirability of early Christmas shopping.

Mr. Hepburn says that British morale has broken down. It looks as if the Nazis have the same idea.

A straw vote taken in Toronto named Sir Frederick Banting as Canada's greatest man. And that comes closer to being accurate than most votes of that kind.

Primo Carnera giant Italian heavyweight boxer, is to be married. The big fellow, in other words, is signing on a sparring partner for life.

The announcement of a 10,000 plane air armada for the United States is the kind of language that individuals like Hitler and Mussolini can understand.

Col. Lindbergh is to spend the winter in Berlin. Of course he is one of those persons who can move quickly when they desire to do so.

The addition of Hon. R. J. Manion and Karl Homuth to the House of Commons should add a little color. Whatever else they may be the two new members of Parliament are never dull.

With so many hunters losing themselves or getting shot it is difficult to figure out whether the annual hunt is more dangerous for the deer or for the hunters.

To boost tourist business hotel keepers in Florida have been asked to give larger glasses of orange juice and put grape fruit in the rooms of guests without charge. All those in favor signify in the usual way. Carried unanimously.

In German cities there are now no less than 6,000 loud speakers on the streets so that all may hear when Hitler makes a speech. After hearing him on the radio one is moved to wonder why they need the loud speakers.

A song the music of which was written by Mendelssohn has been banned in Germany. Taking the beauty of Mendelssohn out of a nation's life leaves that nation poorer, no matter who gives the order or for what reason.

Dictator countries have banned Rotary, doubtless because one of the objects of the organization is the promotion of international good will. And yet there is nobody in the world more in need of international good will than the same dictator countries.

It was complained at a recent relief committee meeting that 40 cents per half cord for delivering relief wood was not enough. It is interesting to note that thirty years ago the charity board, predecessor of the present relief organization, was paying exactly the same rate and kicking that it was too much.

THE DOCTOR'S OLD PLACE

How still it stands—there on the lone hill-side
The window—lights extinguished long ago;
Close by, the wagon house, whence he would ride
These rutty roads, in service, to and fro.

That little building, hidden 'mong the trees,
With broken steps and tangled grass before,
An office served. Imagination sees
Need in her sickly guise oft at the door.

Healer and healed now in Death's farrowfield
Have bivouacked, and are together sleeping;
The babes he helped to birth their tribute yield—
His very name as a tradition keeping:

While our own day may our best deeds behold
Life's sunken sun may leave its hues of gold.

—Alexander Louis Tracey,
In The Montreal Star.

Newspapers and Their Accuracy

(By V.V.M. in Winnipeg Tribune)

THERE is little likelihood that the following words will do any good in my crusade for fair play towards newspapermen, but I am going to write them anyway — just to get something off my chest.

This morning a good friend of mine, when discussing an interview which had appeared in the Tribune, said: "Oh, well, I don't suppose that's what the fellow actually said. Reporters always garble things."

There is an old saying that it's the truth that hurts.

It's equally true that an untruth hurts.

And this remark about reporters garbling the news is untrue.

And what makes it hurt is knowledge I have of the trouble reporters go to in order to get their stuff correct.

The interview my good friend mentioned, for instance, was with a gent who has many friends in the city—a number of whom were present when the interview took place.

If the interview had been garbled it's a cinch that one or more of them would have registered a protest. But they didn't!

Few people seem to realize that, of all the workers in this world, there are few whose work is so critically scrutinized by such a large section of the public as a newspaperman's.

What's more, there are few workers who hear as quickly about any mistakes they may happen to make.

But most often — and this is my biggest beef—reporters get blamed for mistakes they do not make. In other words the reader merely thinks there has been a mistake.

For instance somebody will happen to see a traffic accident and will later see a report of it in the paper. "That report is wrong," he says. "I know it's wrong because I saw the accident myself."

Yet anybody who, like myself, has listened to hundreds of eye-witnesses give varying and often contradictory descriptions of scores of accidents realizes that what one man sees is often entirely different to what is seen by another man.

In other words the reader may have been wrong in his observations yet this possibility would never occur to him. He always thinks that he is right, and the newspaperman—who has spent some time checking up various reports of the mishap—is entirely wrong.

Sports writers get plenty of squawks from highly partisan fans who don't agree with their write-ups.

"That wasn't what happened," snorts the squawker, "I saw the play and it went this way—"

The fact that hundreds of other people saw the writer's version of it doesn't feaze the squawker one little bit.

"Newspapermen are all the same, he'll say. "They never get things right."

In a highly competitive business like a newspaper business it is fairly obviously quite impossible to keep on printing inaccurate reports. A newspaperman, like any other worker, can only make a strictly limited number of boners before the boss gives him the gate.

Yet countless readers think reporters don't care what they write as long as they fill up space.

These readers have never heard the amount of hell that is raised when a reporter even gets one initial of somebody's name wrong.

I remember some years ago, when I was more active as a reporter, I covered an after-dinner speech.

Two days later I was stopped on the street by a man who had been a guest at the dinner.

"A fine job you made of reporting that speech!" he said, sarcastically. "You got the speaker wrong at the very start."

As it happened the start, or lead, of my report had been taken, word for word, from a copy of the speech supplied to me by the speaker—this being the copy he had read from when making his address.

But there was no use trying to convince my critic that my report had been identical with what the man had said. No indeed. "You must have copied it wrong when you wrote it out," he said, still convinced that he was right and I had been wrong.

As I said at the outset, there is little likelihood that these words of mine will do any good in my campaign for fair play toward newspapermen, but at least I've got something off my chest.

And, when I read these words in print, I won't say I've been misquoted.

TAKING OUT THE FUN.

(Belleville Ontario)

CHILDREN in Italy today who will be the soldiers of tomorrow won't have to laugh at Popeye the Sailorman, and the creations in other comic strips, because little Italian boys and girls are to be guarded in their training to the full imperialistic spirit of the Fascist Revolution, according to Dr. Casini, of the Ministry of Popular Culture, who made the announcement at Bologna "We must follow Il Duce's orders to sleep with our heads on a soldier's knapsack." Little girls must be serious too.

So the Italian boys and girls won't have to go to sleep with thoughts of Popeye and other comic strip figures on their minds. The decree is gone forth.

Yet the comic strips owe their life to the very fact that they have lessons for adults as well as children. They are a universal form of literature in pictures, the most impressive way in which lessons can be taught. Westerners cannot but feel that this serious side of the Fascist Revolution is a grave error in limiting the appeals which are allowed to be made to the imagination and fancy of the young.

BOOTLEGGING STILL HERE

(St. Catharines Standard)

Toronto claims all the ingredients of a nice beer racket by runners who make deliveries when called upon. And, the present law came in, of course, to stop bootlegging.

CONVINCED

"D'ye know, I won this car in a raffle."
"Really! What was the first prize?"

—Humorist.

Enlistment In the Militia

URGING THAT CANADA should arm for defence, Col. Dr. George H. Philip, speaking at a banquet in Toronto, suggested that the ranks of the Militia should be filled up with unemployed men.

To a point, the suggestion is a good one. Unfortunately we have in this country a large "army" of unemployed men; and in their ranks, undoubtedly, could be found many men who would be glad to give service to their country in times of peril—and would even be willing to enter the Militia now for training.

But how are the unemployed men generally likely to view the proposal? Enlistment in Canadian forces is prompted by at least two considerations, love of country and a desire to protect one's country, in return for the opportunities which that country affords to those thus willing to fight for it. Unemployment may not destroy love of country—at least we hope it doesn't; although it is not always easy to display affection for any country which denies to its citizens, or any section of them, the right to work, to live happily and to prosper. The unemployed in this country may still possess a strong spirit of patriotism; but how many of your young men, some of whom have never held a job in their lives, are apt to consider that the country which treats them in this fashion is worth fighting for, and defending with their very existence?

There are other implications in the suggestion which we do not like. Has our spirit of loyalty to Canada sunk so low, that we regard the ranks of the Militia as a fit place for only those who have nothing else to do except to enlist for military training? Are we content to pose as a people who wish to thrust the duty of defending our homes upon men, to whom we deny the privilege of establishing homes of their own to defend? Are we selfish enough to expect, that the men to whom we deny the full rights of citizenship, should rush eagerly to fight for the perpetuation of a citizenship in which they are denied a full share?

The answer to all these questions is a decided and emphatic "No!"

Men who are unemployed would be welcomed on the rosters of our militia units. Among them are many fine types of citizens, self-sacrificing, loyal and true. But defence is a duty which should not be left to them alone. The ranks of the Militia should include young men with jobs —with a stake which is worth defending—with opportunities which are worth preserving for themselves and future generations. In fact the young men with the finest and most promising prospects, should in the natural course of events, be the first to give practical evidence of their willingness and desire to defend their country if need be, by signing up with Canadian militia units.

Our Young People Are Taller

(Brockville Recorder and Times)

WHATEVER the reason, we seem to be in process of producing a generation of giants in contrast with those preceding it.

It is nothing nowadays for a boy or girl in his or her teens to reach a greater height than his or her parents; some of them actually tower over them.

Child after child cannot begin to fit the sizes in clothing marked for its age, and in the United States it has been found necessary to enlarge these sizes so that they may be even an approximate fit.

This is probably equally true of this country for there has been a noticeable increase in the height of young people and, apparently, without heredity exerting much influence in that regard.

Perhaps the greater attention which is paid to youthful diet, the way in which young people are under medical supervision from the time of their birth, the outdoor lives which most of them lead, the amount of cod liver oil, spinach, milk, fruit juices and other health-giving and building substances which most of them consume from day to day, is having its effect upon growth.

Not the Fault of Real Germans

ON FRIDAY and Saturday, the uncensored press of the world expressed the feelings of normal humanity about the terrorism in Germany. It will again be expressing these feelings today. The average Germany, says Kingston Whig-Standard, is closer in mind, spirit and emotional constitution, if not in self-reliance, to the average member of the Anglo-Saxon-Celtic race, than he is to any other. The average German will almost certainly be feeling the same feelings of revulsion that Canadians feel, in spite of the fact that his mind has been poisoned by years of propaganda. That section of the British Cabinet which has been sympathetic to Hitler and his organization of ruffians should now realize, or be made to realize, that its policy of support for Nazism is no policy of friendship for the German people. On the contrary, it is an aid in maintaining in power gangsters who hold a great and decent people in moral, mental and physical slavery.

Many experts on the international affairs believe that the Third Reich would have collapsed months ago (thus saving Czechoslovakia as well as the Jews), if British credits had been withdrawn. With the aid of British credits the Third Reich has become physically stronger as it grew morally weaker. The Whig-Standard believes that the time has come for British foreign policy to be divorced from "the City," and based instead on the obvious fact that Nazism cannot today be the desire of more than fifteen or twenty per cent of the German people.

If the British Foreign Office regards Canadian views on the subject as minor protests from "the colonies" —and this is the way it probably will regard them—then The Whig-Standard believes that the Canadian Government should take the initiative in calling a conference of Great Britain and the Dominions. The subject for discussion would be Mr. Arthur Moore's proposal in the Manchester Guardian for a federal parliament of the British Empire to determine foreign policy and consolidate defence.

Sockeye Salmon By Millions

THE SALMON fishing fleet is in, trollers and gill-netters and seiners, and now there is news of the salmon, familiar and exciting still, from the far country of blue Thompson and yellow Fraser. The Kamloops Sentinel reports this story of the Interior, and it is a story that is old and ever new, ever wonderful when it is told.

People are making pilgrimage in all those parts, the Sentinel tells us, to see the greatest sockeye run for many years. On the bars and in the reaches of the Adams River, where it comes down to the Thompson, the fish are there in countless numbers, hundreds of thousands certainly, perhaps even millions.

They have come all that long way from the sea, turned from silver to red in their homecoming, in that last mysterious pilgrimage, knowing their way by an instinct which man does not understand.

They are come home to die, to complete the strange cycle of their existence, to spawn and die, giving up their being in the last fulfillment of their epic cycle, after four years: that fishermen may take salmon at the Fraser bar four years hence, that the sockeye kind may not perish in the waters of the Pacific.

They are still strong in the river reaches and on the bars, although their time is almost come, and the shallow waters are red with them. They are feeding the Indian and the bear and the gorged eagle and the trout will be plentiful because the seed of the sockeye is a prodigal bounty. There will be a great salmon pack in 1942 — the slow-taught cupidity of man has learned at last that salmon harvest to be reaped must have its due seed-time.

And it is so in all the interior country, hundreds of miles from the sea, in the deep inland courses of the great river systems, Fraser, Thompson, Columbia, and last year's snows of the Rockies and Selkirks fertilize the crop that will be garnered when another cycle of Oncorhynchus (salmon that dies a-spawning) comes round again.

THEY DO NOT RIDE.

(Woodstock Sentinel-Record)

THE PERIODICAL LISTS of employees retired to pension illustrate the great variety of services required in operation of a railway and, incidentally, the fact that many railway workers never ride a train in the course of duty. The C.P.R. Staff Bulletin of November 1 contains the names of 56 employees retiring, of whom six are sectionmen, five are carpenters, three steamfitters, two painters, two despatchers, three machinists, two checkers, and one each under the classification of car foreman, roadmaster, hostler, coppersmith, rivetter, timekeeper and donkeyman. Only four engineers, one trainman and no conductors or firemen are listed in this batch.

Hard To Believe How Time Flies

NOVEMBER 17

1908 City Council passes a resolution of appreciation to the Sheffield Choir for including Peterborough in its itinerary.

A grant in aid of the House of Providence is asked from the city council.

R. P. Davidson, manager of the Lakefield branch of the Trader's Bank is found dead in the bank.

Dr. Bell of Apsley has returned from inspecting the two camps of the Peterborough Lumber Company at Eel's Lake where 120 men are working.

Local gum factory is turning out a new confection called "Fruitlets."

1918 Peterborough's Victory Loan total is now expected to exceed $2,250,000.

The Fitzgerald party headed by J. E. A. Fitzgerald returns from hunt at Bottle Lake with 12 deer and two beaver.

Rev. Cecil Spencer, rector of St. John's, Lakefield since last year says farewell to his congregation.

Thanksgiving Day services are held in Peterborough churches.

Belleville Collegiate rugby team defeats Peterborough Collegiate 15 to 10.

1928 Peterborough Kiwanis Club celebrates its seventh anniversary.

Rural power lines in Douro township have been transferred to the Ontario Hydro Power Commission.

Report of attendance at the Peterborough Industrial Exhibition this year shows a falling off of $2,442 in gate receipts.

Mayor Denne calls a public meeting to discuss the Old Home Week celebration.

R. A. Elliott of Deloro is elected president of the Central Ontario Baseball League.

A Bible Message For Today . . . .

UNTO THE WOMAN he said, I will greatly multiply thy sorrow and thy conception; in sorrow thou shalt bring forth children; and thy desire shall be to thy husband, and he shall rule over thee.

And unto Adam he said, Because thou hast hearkened unto the voice of thy wife, and hast eaten of the tree, of which I commanded thee, saying, Thou shalt not eat of it: cursed is the ground for thy sake; in sorrow shalt thou eat of it all the days of thy life; thorns also and thistles shall it bring forth to thee; and thou shalt eat the herb of the field; in the sweat of thy face shalt thou eat bread, till thou return unto the ground; for out of it wast thou taken: for dust thou art, and unto dust shalt thou return....

And the Lord God said, Behold, the man is become as one of us, to know good and evil: and now, lest he put forth his hand, and take also of the tree of life, and eat, and live for ever: therefore the Lord God sent him forth from the Garden of Eden, to till the ground from whence he was taken. So he drove out the man; and he placed at the east of the Garden of Eden Cherubims, and a flaming sword which turned every way, to keep the way of the tree of life.—Gen. iii, 16-19, 22-24.

✧ ✧ ✧

Thorns and snares are in the way of the forward: he that doth keep his soul shall be far from them.—Prov. xxii, 5.

NAMES ON MAIL BOXES

(Listowel Banner)

ON DIFFERENT OCCASIONS in this column in past years we have urged farmers on rural routes to have their names plainly painted on the mail boxes. A farmer subscribed in this office recently urged us to again advocate that this be done. They say that advertising pays and this is one way the farmer can advertise. Besides, it would be of great advantage to motorists or businessmen in locating certain farmers whose place of abode is not definitely known to them. Our friend pointed out that in the Brodhagen district every farmer has his name plainly printed on the box. He also stated that if roofing pitch is used instead of paint it will last much longer and is easy to use. Why not have the Listowel district follow the good example of the Brodhagen farmers?

NOT ANXIOUS FOR FORCE.

(Niagara Falls Review)

STRANGE is it to note some newspapers which called Britain and France cowards for failing to go to war against Germany over Czechoslovakia now solemnly warning Uncle Sam to be careful how he treats the Japanese over the slamming of the open door in Asia. They would have Washington bow the knee to Tokyo, though that is exactly what they blamed Britain for in the peace of Munich.

A Bit of Nonsense

At Last

"Darling, I'm insane about you, mad about you, crazy about you!"

"Ah, now you're talking sense!"

THAT'S OVER!

Little Gertie (to the new minister): "Ma says for you to come to tea this afternoon; then that'll be done."

STOP HERE

WHEN YOU COME TO TORONTO—WHETHER FOR A BUSINESS TRIP, A SHOPPING TOUR OR A HOLIDAY WEEK END.

Convenient to downtown theatre and shopping district. Moderate rates for single and double rooms or suites. All rooms with private bath.

WESTMINSTER
fireproof HOTEL
240 JARVIS STREET - - TORONTO

Survivor Tells How Pal Drowned In Vain To Save Sweetheart

SUDBURY, Ont., Nov. 17 (CP).—Omer Boucher, sole survivor of a party of four young persons who set out to cross stormy Lake Penage in a motorboat Sunday, told in hospital here today the dramatic story of the tragedy which took the lives of his three best friends.

The 25-year-old athlete was found on the beach of the lake, 30 miles west of here, nearly 24 hours after the boat capsized. Grace Senior, 25; Douglas Butchart, also 25, and Allan Duncan, 22, were drowned. Boucher fought his way to shore and is recovering in hospital from pneumonia. The body of Miss Senior was found by searchers yesterday.

With Helen Senior, sister of Grace and Elwood McCrea, the four went to the lake on a weekend hunting expedition. Helen Senior and McCrae did not accompany the others on the boat trip.

Boucher said he and his friends set out in the boat Sunday morning, crossed the lake and went into a big bay. "We started back about 3:30 Sunday afternoon," he said. "About 4:30 a bad squall hit us. That was the start of everything. The boat was right in the back of the gale and it would have been all right but instead of rolling the waves started breaking."

40 Yards To Safety

The boat was only 100 yards from an island when it became waterlogged. "Had we got another 40 yards, the island would have left us in shelter water," he added. "But a big wave swamped right over us. We tried bailing, but it was no good. The boat was going down, only 100 yards from shore.

"We tipped it over before it was dragged to the bottom of the lake by the weight of the motor. It floated upside down and we all grabbed hold of it.

"Doug and Duncan wanted to leave me at the boat with Grace while they tried to swim to the island. I told them 'nothing doing' and manybe I was wrong. But I don't think it would have been possible to swim that far in the face of that wind with heavy clothes on. I told them our only chance was to stick together and attempt to drift and push the boat to a point, right in the path of the wind, about a mile down from the island."

Boucher recalled that "several times in the first half-mile Doug wanted to make a break for it." "I knew what he was thinking," the survivor added. "He thought if he left and tried to swim to shore, the rest of us, especially Grace, would have a better chance. Two or three times I grabbed him when he went to slip behind.

Butchart Goes Down.

'It was half-way to the point where I last turned around to look at Doug. He was a little behind me and still trying to push the boat. I looked ahead again and kept talking all the time to keep every one encouraged. About five minutes later I turned my head. Butchart wasn't there."

Boucher broke down at this point. Between sobs he told of the friendship between the men. He said he "couldn't bear to tell" Grace that Butchart had gone down. She and Butchart had spoken of marriage that day, he said.

"I decided all of a sudden I would have to make a pretence of it," Boucher continued. "So I continued to held the boat along and all the time I kept right on talking to Doug as if he was still behind me, helping me."

Thus the three still clinging to the boat managed to make a third of a mile to the point. "Suddenly a long, black line came in sight in front of us. We weren't more than 30 yards from shore. I could just feel everybody's spirits rise." The moment of encouragement brought further catastrophe.

Grace Finds Doug Gone

"When she saw that shore, Grace turned around to smile at us, and was going to say something," Boucher continued. "She saw Doug was gone and started to cry. I guess she knew with one look what he had done for her. Just before that Duncan had wanted to try and swim it again."

At that moment, a wave, "the biggest one of the afternoon," struck and swamped the craft. "I went under and when I came up no one was around," Omer said. "The whole boat had gone under and came up tilted to one side. I couldn't find the others and I guess I just snapped then.

"I must have clung to the boat and kept struggling, for somehow I was ashore. I was almost out for I remember a few times attempting to clamber higher up on the shore."

"I can't recall much else till after they found me," he concluded.

Young Deer Crashes Against Truck Is Instantly Killed

Brantford, Ont., Nov. 17.

HARRY HEWINS, Toronto, did not have to go north this year to "bag" his deer. As he drove a truck from Toronto to Brantford about midnight last night, he was started to see a young deer suddenly appear from the side of the road and dash against his truck. The deer was killed.

Hewins lifted it onto his truck and brought it to Brantford, turning it over to police. The incident occurred about 30 miles west of Toronto.

Think Daladier May Try Dictatorship

PARIS, Nov. 17 (A.P.).— Premier Daladier was reported by deputies to-day to be planning to dissolve the Chamber of Deputies and rule France for a time without Parliament if it refuses to ratify his "three-year plan" for reviving French economy.

Such a step was reported under consideration as Socialists and Communists massed forces to fight the Cabinet's economic and financial decrees and as the General Confederation of Labor, with an enrollment of 5,000,000 workers, called for a general strike if necessary to defeat the decrees.

President Albert Lebrun, Premier Daladier, and Finance Minister Paul Reynaud scheduled new appeals to the country for backing in their program for raising taxes, lengthening working hours, and speeding industry.

They were to speak at a French Newspaper Federation banquet at 9.30 p.m. (4.30 p.m. EST). Their addresses will be broadcast.

Deputies said Daladier's projected plan to dissolve the Chamber, rumored frequently in the past month, was disclosed in part by the Premier to the governing committee of his Radical Socialist Party.

If his decree laws do not get immediate ratification when the Lower House meets on December 6, he would dissolve it. Under the constitution he is empowered to wait six months before calling a newly elected Chamber.

Daladier was believed to have a promise of support from President Lebrun and a majority of the Senate whose consent is necessary for dissolving the Chamber.

Hunters Fill Quotas

OWEN SOUND, Ont., Nov. 17 (C.P.). — Every member of Owen Sound's two hunting clubs has brought down his deer this season. When the S.S. Manitou docked here, she carried a cargo of two dozen deer, shot in rural Bruce County. The S.S. Normas also was loaded.

Australia has a drouth. Britain's living costs are lower.

Wins Lord Tweedsmuir Trophy

Thirteen-year-old Norma Wilson, daughter of Norman W. Wilson and Senator Cairine Wilson, was awarded the Lord Tweedsmuir trophy in the ladies' hunter class at the Ottawa winter fair.

Havelock Store Is Looted Of $500, Robbers Take Goods, Shun Safe

(Examiner Correspondence.)

HAVELOCK, Nov. 17.—Smashing the glass in the rear window of Bernard Smith's boot and shoe store, Havelock, some time early Tuesday morning, thieves believed to be three in number, gained entrance to the building and carried off goods estimated at over $500 in value. The safe situated close to the spot where the break-in was made was not touched.

Empty shoe boxes left behind, showing that only two pairs size 6 and one pair size 7, had been picked out, hinted that there were three men in the gang, overshoes to match were also taken.

The marauders apparently took pains to acquire a complete supply of winter wearing apparel, fitting themselves out with windbreakers, shirts, socks and gloves.

One hundred and twenty-five pairs of ladies' silk hose were taken, the carton and cellophane wrappers first being removed.

Although a complete check has not yet been made, among the missing merchandise are leather and cloth windbreakers, an assortment of lined gloves, razor blades, socks, shirts and ladies' scarves.

The robbery was investigated by Provincial Constable Campbell of Campbellford.

Missionary Society

The Women's Missionary Society of Knox Presbyterian Church held their regular November meeting on Tuesday evening in the church basement, with the president Miss E. E. Chase, in the chair.

The "Glad Tidings Day" program was followed the subject being "My Field Is The World." The scripture lesson was read by the president while Mrs. Charles Dewey gave an interesting talk on "Progress in Manchuria." "Mass Movement in India" was the subject of Mrs. A. S. Thompson's talk.

A report on the recent sectional W.M.S. meeting at Warkworth was well presented by Mrs. P. Colquhoun.

The meeting concluded with hymn and prayer, following which the hostess for the evening, Mrs. F. Clark served refreshments.

United W.M.S.

The November meeting of the Women's Missionary Society of the Havelock United Church met at the home of Miss Etta Crawford, when a large number of members were in attendance.

The program was taken by Mrs. A. McLauchlin, when plans were made for a bale of assorted clothing to be sent to the West as requested.

Reports were given by the different secretaries and the lesson study was then taken with Mrs. George Chiles as leader in the discussion of the theme for the year, "Making Canada Christian," and several ladies assisted her by reading brief sketches from the study book, representing many of the different European nations, all of which was very interesting.

Following this was a short worship service with Miss M. Seeney presiding including hymn, prayer, scripture reading, "The Parable of the Loving Father," with comments by Mrs. McLaughlin, the litany and benediction concluding the meeting.

Tea was afterwards served and a pleasant half-hour spent.

HONORED

HALIFAX — (CP). — Canadian National Railways employees laid a wreath on the plaque erected at South Station in memory of Sir Henry Thornton, former president of the road, as part of Remembrance Day ceremonies.

10,000 Slips "Partition Must Go" To Be Sent Out By Ulsterites

BELFAST, Northern Ireland, Nov. 17—(CP).—Ulster Nationalists are to launche a curtain-raising attack on the border—with 10,000 slips.

Derry branch of the Irish union association has 10,000 gummed slips bearing the slogan "partition must go" read for distribution. People writing to Great Britain, the United States, Canada and other parts of the world are being asked to affix them to the backs of envelopes.

The idea has been approved by a joint conference of Ulster Nationalist bodies and submitted to Premier Eamon De Valera of Eire, who invited the organizers to send a supply for use at the headquarters of the Fianna Fail party in Dublin.

The campaign, however, is not to be allowed to rest there. It is known that the Fianna Fail party in Dublin is getting ready a vast propaganda machine which will run day and night next year to carry the agitation by press, poster and radio to all parts of the globe. A new short wave radio station is being erected near Athlone, County Westmeath. But how far it is proposed to use this station in the partition drive is not known.

The Other Side

Meanwhile Conservative circles here are far from idle. The Ulster protestant evangelical alliance has taken up the matter of counter-propaganda with Viscount Craigavon and has submitted a scheme embracing Canada and the United States.

At the meeting of the standing committee of the Ulster unionist council it was decided to ask the following prominent personalities in Northern Ireland to serve on a new committe: The Marquess of Londonderry, Lord Dunleath, Sir Joseph Davison, representing the Grand Orange Lodge of Ireland; Captain D. C. Lindsay, James Henderson, J. G. Cunningham and Sir Wilson Hungerford, secretary of the Ulster Unionist Association.

At an accident corner near London a skull and crossbones has been placed as a traffic sign.

For lovers of green tea

"SALADA" GREEN TEA

521

Because they're made with fresh vegetables in season . . .

MORE FLAVOUR FOR LESS MONEY

AYLMER *natural flavour* SOUPS

SAVE THE LABELS For Genuine Tudor Plate! For Free Catalogue, Write ... Dept. PE, CANADIAN CANNERS LTD. Hamilton Ontario

"YOU REALLY CAN TASTE THE FRESH VEGETABLES!"

SAFEGUARD YOUR BABY'S HEALTH THE HEINZ WAY

Did you ever see a baby clamp his little mouth and refuse food? It needn't happen with your baby. He will like the natural colour, flavour and texture of Heinz Strained Foods. And this taste and texture is the same from day to day—month to month. That's important too.

Your mind can be at rest because Heinz Strained Foods are literally 'just what the doctor ordered'—fresh, highest quality vegetables, fruits and greens perfectly cooked, thoroughly strained. And the precious vitamins apt to be lost in ordinary methods of preparation, are retained to a higher degree by Heinz special methods of cooking and sealing. Get a supply of Heinz Strained Foods from your dealer today. They'll save you hours of shopping, cooking and straining. The 'Seal of Medical Approval' is on every tin. Also the Heinz 57 trademark, sign of purity the world over.

A helpful booklet *"What Shall I Feed my Baby,"* sent free. H. J. Heinz Co., Toronto.

Heinz STRAINED FOODS

SPECIAL OFFER
NEW! NEW!
BABY FOOD SERVER

Set of two glass dishes in metal holder. Heat and serve baby's food in them. Use for refrigerator storage, too! You'll want these containers for serving and storing baby's foods. Send labels from 6 tins of Heinz Strained Foods with 50c, to H. J. Heinz Co., Dept. 306, Toronto. Buy six tins today and get your food-server right away.

To Aid Jews

Prime Minister Hendrikus Colijn, of Holland, who informed his parliament that Holland has entered negotiations with Great Britain, France, Denmark, Belgium and Switzerland, to consider the possibility of assisting the emigration of German Jews.

Walk Out With More Money

FIRST GRADE CREAMERY
BUTTER lb. 21c
WITH AN ORDER OF OTHER GOODS

JEWEL or DOMESTIC
SHORTENING - - 2 lbs. 25c

LISTERINE
SHAVING CREAM Regular 25c Tube 2 for 33c

FRANKFORD BRAND
WHITE CORN - - Size 1 Tin tin 5c

At Our Meat Counters

Finest Quality Meats at Lowest Cost

FRESH PORK SHOULDERS	lb. 14c
FRESH PORK BUTTS	lb. 18c
FRESH STREAKY PORK	piece 19c; sliced 22c
SAUSAGE, large country style	lb. 15c
BEEF POT ROAST (boneless)	lb. 13c
BEEF POT ROAST (bone in)	lb. 12c
BEEF BLADE ROAST	lb. 16c
BEEF ROUND STEAK ROAST	lb. 19c
BEEF PRIME RIB ROAST (boneless)	lb. 19c
BEEF SIRLOIN or WING ROAST (bone in)	lb. 21c

FRESH FISH!

Georgian Bay FRESH CAUGHT TROUT, cleaned and headless	lb. 19c
FRESH or SMOKED FILLETS	lb. 15c
SLICED SALMON	lb. 18c

57 VARIETY SALE
HEINZ Pure Food PRODUCTS

A DEMONSTRATION of Heinz Varieties will be held at our Market Store, George St. Thursday, Friday and Saturday. Drop in and sample any or all of these Soups, Pickles, Beans, etc. A lovely 108 page salad and meat booklet given with purchases.

HEINZ—Home Style
SOUPS 16 oz tin 2 for 27c 10 oz. tins 2 for 19c
Buy a Dozen! Special Prices!

HEINZ—Tomato
KETCHUP - - 2 14-ounce Bottles 39c

HEINZ—Oven Baked **Beans** 2 Med. Tins 25c
HEINZ COOKED 2 Med. Tins **Spaghetti** 25c

HEINZ—"For His Majesty the Baby"
STRAINED FOODS 2 for 19c

MOTHERS
Leave your name at any of our stores and receive a tin of Heinz Strained Food for your baby.

AYLMER BRAND **PORK & BEANS** 16 oz. Tin - - - 5c
AYLMER BRAND MIXED **PEAS and CARROTS** 2 Squat Tin 2 tins 25c
CLARK'S **COOKED SPAGHETTI** 16 oz. Tin 2 for 19c
CHASE AND SANBORNE **DATED COFFEE** lb. bag 36c
FRESH AND DELICIOUS **Chocolate Mallow Biscuits** 2 lb. 29c

New Prunes at Bargain Prices
ALL SIZES
3 lbs. 25c, 10c lb., 2 lbs. 25c, 15c lb. and 17c lb.

Fancy Quality RICE 3 lbs. 22c
HAND PICKED **WHITE BEANS** - 3 lbs. 14c
ROCK BRAND **FANCY LOBSTER** Small Tin - 17c
LARGE LAUNDRY BAR **IVORY SOAP** - - 3 for 25c
CHOICE QUALITY **TOMATOES** - - - Large Tin 2 for 15c

F.&G. MARKETS
Fast, Free Service Phone Your Order

ALBERT COLLEGE ELIMINATES BOWMANVILLE SCHOOL TEAM 10-1

Loses Mate In Gale

MONTREAL, Nov. 17 (C.P.). — Her bridge badly smashed and her third mate lost overboard in a 29-day voyage from Swansea, Wales, the little Swedish freighter Vera was in port here to-day after surviving a battering Atlantic storm.

Captain G. E. Tylin, master of the 1,300-ton steamer, said the mate, 26-year-old S. Johannson, perished on October 31 in a wild sea. A giant wave washed Johannson from the bridge.

COMFORT and economy are the chief reasons why men overwhelmingly prefer the Gillette method for the steady chore of shaving. Gillette alone has the equipment and experience to produce the heavy-duty Gillette Blade with the keenest edges ever put on steel. It is the only blade that is precision made to fit the Gillette Razor exactly. And the reason is that Gillette has invested more millions in plant facilities, spent more years in scientific research and made more blades than all other manufacturers combined.

That is why quality is always uniform in Gillette Blades — why they give you more and better shaves for your money! Demand Blue Gillette Blades and get the world's cleanest, most comfortable shaving performance!

GILLETTE SAFETY RAZOR CO. OF CANADA LTD.

5 for 25¢ • 10 for 50¢

Blue Gillette Blades
FOR THE WORLD'S FINEST SHAVES

Sudden Death Game Played In Belleville

BELLEVILLE, Ont., Nov. 17—(CP).—Albert College of Belleville advanced in Central Ontario Secondary Schools Association senior football playdowns yesterday with a 10-1 victory over Bowmanville High School, aided by injuries to two stars of the visiting team.

When Brows went out with a shoulder injury and McIlveen with a ruptured blood vessel, Albert rolled over the opposition for two touchdowns. Bowmanville had led 1-0 at halftime and twice advanced the ball to Albert's seven-yard line.

Bowmanville put on an aerial display in the first half, only to run into a solid wall when within striking district of the goal-line. In the second Albert took to the air and Moulden and Wooley went over for unconverted touchdowns.

Teams:

Bowmanville—Flying wing, C. McIlveen; halves, Brown, Crombie, O. Fagan; snap, Casbourne; insides, Kimble, Crawford; middles, Rickard, C. Fagan; outsides, D. McIlveen, Wiseman; subs, Morden, Graham, Hoar, Bird, Brooks, Martin, James, Rice, Fisher.

Albert College — Flying wing, Wooley; halves, Harrison, Austin, Lovies; quarterback, Moulden; snap, Maidens; insides, Allan, White; middles, Hagyard, Loughheed; outsides, Freeman, Byrnes; subs, Burrows, Suzuki, Partridge, Gerow, Downing, Blackman.

Referee—H. Townsend; umpire—A. Cole.

HARD ON SKIERS

PRAGUE—(CP).—Skiing has suffered a severe blow through the ceding of the Sudeten territory to Germany and hockey now promises to take its place as the foremost Czechoslovakian winter sport.

REMEMBERS NEIGHBORS

LONDON—(CP).—E. Marks, an unemployed waiter won $57,600 in a football pool. On receiving the money he gave each of 25 elderly neighbors $4.80 and entertained 170 poor children at a party.

All-Star
Boxing and Wrestling
Brock St. Arena
Friday, Nov. 18
8.30 p.m.
25 Rounds Boxing
1 Hour Wrestling
Ringside and Reserve 50c, General 35c, Ladies and Children 25c
Riverview Athletic Club

Buck Plays Safe

OWEN SOUND, Ont., Nov. 17 — (CP).—Deer hunters by the score are out in the rural areas of Bruce, Grey and Simcoe counties this week, but there's one year-old buck that knows how to keep out of harm's way during the hunting season. The deer has been seen within Owen Sound's city limits—where it is illegal to discharge firearms.

Draw Is Made First Round Of English Cup

LONDON, Nov. 17—(CP Cable)—After several weeks' play in qualifying rounds, minor league clubs enter the first round proper of the English football cup competition, Nov. 26 together with members of the league's third division.

Sixty-eight teams, including 27 minor leaguers, will start in the big drive for England's greatest soccer trophy now held by Preston North End. All third division squads, with the exception of Barnsley, Notts County and York City participate in the first round proper. The three teams are exempted until the third round.

Three matches of the fourth qualifying round have yet to be decided, the winners to play Nov. 26. South Liverpool and Workington are battling for the right to oppose Mansfield Town. The winner of the Dartford-Corinthian match will play Southend United and either Kidderminster Harriers or Burton Town will meet Chelmsford City.

First and second division teams enter the big tournament in the third round scheduled for Jan. 7.

The draw for the first round announced today:

Chester vs Bradford City.
Doncaster R. vs New Brighton.
Halifax Town vs Rochdale.
Lincoln City vs Barrow.
Horden Welfare vs Chorley.
Hartlepools U. vs Accrington S.
Walsall vs Carlisle United.
Scarborough vs Southport.
Oldham A. vs Crewe Alexandra.
Scunthorpe U. vs Lancaster City.
Hull City vs Rotherham United.
Runcorn vs Wellington Town.
Darlington vs Stalybridge Celtic.
Wrexham vs Port Vale.
Gainsborough Trinity vs Gatehead
North Shields vs Stockport C.
South Liverpool or Workington vs Mansfield Town.
Southend United vs Dartford or Corinthians.
Folkestone vs Colchester United.
Swindon Town vs Lowestoft T.
Walthamstow Avenue vs Tunbridge Wells Rangers.
Yeovil and Petters vs Brighton.
Chelmsford City vs Kidderminster Harriers or Burton Town.
Ipswich Town vs Street.
Bournemouth vs Bristol City.
Reading vs Newport County.
Watford vs Northampton Town.
Crystal Palace vs Queen's P. R.
Torquay United vs Exeter City.
Aldershot vs Guildford City.
Bristol Rovers vs Peterboro' U.
Cheltenham T. vs Cardiff City.
Clapton Orient vs Hayes.
Bromley vs Apsley.

Additional Sports On Pages 7 and 8

SPORTS -DAY BY DAY-

Digging Up the Local Dirt With the Odd Chuckle or Two

By CEC. PERDUE

AN OLD RUGBY CUT of a Peterborough team, the "Edisons", has been sent us from Woodstock by H. M. McIntosh. He was a student engineer then in what was later the C.G.E., and he did construction work in Spain for that company ere settling down to become a leading Woodstock citizen. The team made up of company students and Peterborough players, did its stuff back in 1892 and Mr. McIntosh cannot recall all the names of the boys. Mr. Stevens was manager then, and he says some of the backers were: "A. L. Davis, who married a Miss Cox and lived in the old Cox house; Jas. and George Graham of the old Oriental Hotel; Jack Fitzgerald, an old livery man who afterward got into the coal and lumber business; Robt. E. Ross, who married a Miss Halliday, and was in the engineering department at the factory; and several more." Mentions, too, J. J. Turner, Ray Best and Geo. Hall.

• • • • • • •

OLD FILES of The Examiner of that era fail to reveal all the rugby players on the team. In fact, sports news got little or no mention at that time. Little local news of any description, but huge ads all over the front page and news from distant parts—probably a bit on the stale side. It was a period when sports' entertainment was limted, about the only amusement being at Bradburn's Opera House or through the swinging doors of barrooms—which were about three to the block. Dusty roads and trailing skirts no doubt raising such a terrific thirst! An 1892 paper advertised scores of lots for sale in Ashburnham just east of the Dickson Co. Mills "20 minutes walk from Post Office." With suits at Grafton's selling then for $4 to $9, and overcoats at Gough Bros. being $3.50. While ladies' black wool stockings were advertised at 15c a pair. Good old days.

• • • • • • •

Jumping 46 Years

BUT TO GET MODERN in a hurry, there will be a boxing show in the Brock St. arena tomorrow eve at 8.30 featuring five fights and a grapple match. Staged by the Riverview A.C. with Toronto supplying the matmen and two boxers. Labelle and Gazelley, mat heavies, go two out of three falls with an hour limit. Two headline gloved goes, one between Nick Orlando, local lightweight, and Auggie Ferguson; and one betwixt Norm Hill, ex-Detroit welter, now living here, and Buster Scott of Toronto. Dutch McIlmoyle, 165, and Frank Spenceley have a grudge affair in the semi-final. Prelims feature Pat Jordan, 145, and Bill Joiner; and Bobby Quirt, 80 vs. Buddy Redmond.

• • • • • • •

IT'LL BE THE LAST MITT CARD here till spring, we imagine, unless the club can line up some good indoor spot which'll seat a crowd. Plenty of pug action is promised, with no delays between bouts. We dunno anything about the Norm Hill-Buster Scott joust, but the Nick Orlando-Auggie Ferguson fray sounds like a pip. Ditto the slugfest coming up between McIlmoyle and Tarzan Spencely—bashing senior gridder. While that prelim which sees Pat Jordan return to the ring to meet Bill Joiner sounds right interesting, too. All in all, it ought to be a fine evening's fun for fistic fans—with the mat match for those who thrill to the rough-and-tumble experts. Since the summer season hath ended, and the jitter-bugs have followed swing orchestras elsewhere, we dont' look for any waltz-time numbers on this card at the ex-Summer Gardens.

• • • • • • •

A Bit On Curling

GHOSTS OF YESTERYEAR slid up and down the ice lanes in the Charlotte St. curling arena last e'en as a flock of local Brethren of the Broom turned out to welcome the new Ontario Curling Association president, Walter Reesor of Lindsay. The genial big gent with the iron-gray hair gave an interesting address, recalling oldtime competition betwixt local and Lindsay rinks. Among his observations was the suggestion that insulation might be the answer to arenas where natural ice is still used; he also advised making Peterborough a focal point for district curling. Local officials in turn extended hearty congrats to Mr. Reesor on his appointment and expressed the view that it was an honor due this sportsman, his home town and Central Ontario. We enjoyed the gathering. The club expects to get going on its membership drive at once, and Herb Martin is standing by waiting to spread sheets of ice when the weather tightens up enough.

• • • • • • •

IN THE ONTARIO INTELLIGENCER, we note an item where Les Nunamaker, aged 49, died recently in Nebraska. He was a big catcher, once with Boston Sox, Yanks, Browns and Indians. While with the latter club, he accompanied Tris Speaker, Roger Peckinpaugh, Babe Dye and other ballsters here one autumn for a benefit game in Riverside Park for the war veterans. Speaker and others used to come to this district after the ball season ended to hunt and fish with Chris Graham and friends around Rice Lake. Some believed that it was Speaker who sent Al Heckman to the Petes in the old C.O.B.L. days. We recall seeing Tris, Peck, Dye and Nunamaker playing on the local diamond, but we had a heck of a time eluding the law and scaling the fence that game!

• • • • • • •

One Grand Squad

SPEAKING in Maclean's Magazine of the many former pro puck teams in Canada—which folded owing to the high cost — Elmer Ferguson of Montreal writes: "In the little valley town of Renfrew, a hockey-enthused millionaire, Senator M. J. O'Brien, decided to give Renfrew big-time hockey. And so he assembled a great pro team with magnificent disregard for expense, a glittering all-star array that included the peerless Cyclone Taylor, possibly the fastest hockey-playing skater of all time; Newsy Lalonde, then at his peak; the two Patrick brothers, Lester and Frank; Lindsay in the nets; Whitcroft, Fraser, Rowe and Miller." But Renfrew faded after two seasons, losses being too heavy. The Whitcroft mentioned was Fred, former Peterborough star—greatest of 'em all to hail from here. He left this town back around 1906, and headed west.

• • • • • • •

WITHIN A WEEK, we expect the Girls' Softball League banquet for the winning Westclox crew to be held at the Kawartha Club. Loop officers, a manager and player from each of the other clubs and all the Alarm Lasses will be invited. Manager Ab Delahaye's lineup, which mopped up handily on opposition in this neck of the timber before bowing out to Ottawa in P.W.S.U. playdowns, was: Gladys Mortimer, Marg Snowden, Marie Allison, Marg Hawthorne, Marie Ferguson, Irene Pavy, Dot Merrett, Aggie Sturgeon, Barb Blade, Laura Chartren, Helene Bradley, Marg McCall, Marg Selkirk, Dot Botting and Jean Corley. Charter members of the lassies' loop—along with the game C.G.E. damsels—the Armour Hill maidens have copped the Bond Cup pretty frequently. Teams in the past summer were Westclox, C.G.E., Keene and Lindsay — and manys the night concerted roars of applause arose from hundreds of throats around the Ashburnham Bowl to clatter around celestial corridors, and no doubt startle the moon's male occupant!

• • • • • • •

PICKING 'EM OFF the Grapevine: Oshawa senior puckists open tomorrow in the Falls, and have Brantford at home next Tuesday ....Albert Collitch gridders of Belleville beat Bowmanville seniors, 10-1, yestiddy in a sudden-death playoff on Quinte terrain....Joe Taman, boxer here and Orfuns' trainer this fall, is returning to Ottawa to get in some mitt shows....Indoor hockey drills for O.H.A. prospects here are on tonight and tomorrow eve at 8.15 in the "Y" ....Jack Purcell says a war in Europe would have halted the sport of badminton as it takes 2,700,000 Czech geese to supply necessary feathers for the "birds" used annually in Canada....Local curling club was operating back in 1892—and for some 16 years before, too....Riverview Club promoters are tickled at the turn in weather, saying the rink will be warm for fight fans now; hot drinks on sale, too....Don Crowe's ankle is coming along okay and he'll be after a hockey berth ere long....Mike Loucks' injured knee is on the mend, also....Nats and Imps clash in Montreal Sat'day, the first of a two-game playoff with each club minus but one player....Grid experts (all in Eastern Canada) who picked McGill to finish fourth this autumn are trying to forget the incident....Add hunting notes: Only buck we ever shot was in a dice game!

MUSSING UP THE MAPLES

Six teams from the C.G.E. Drafting Room set the pace in 5-pin rolling when four 300 games were knocked off. C. Wickland took the high three, 773 (316), Shiner 737 (308), Price 684 (315), Hickey 661, Prest 648, Cuffe 615 while Chambers wound up his three games with a 305 single.

Hard slugging was registered in the Quaker league. E. Guerin had 690, A. Barrett 658, A. Guerin 657, A. Delpellaro 644, E. Dixon 632, W. Rankin 620 and G. Anderson 604.

The mixed Westclox Office group gave out 609 by G. Millen, 600 by H. Yelland, and for the girls, Miss Johnston had 483, Miss Hardill 483, Miss Scott 471, Miss Martin 452 and Miss Ackford 541.

The automobile men had a bad night, although M. J. Duffus cracked off 716, Gray Copping 686, Keith White 696, Jack Ashmore 693 and Morris O'Neill 633. An 8-0 win from Oldsmobile let Hudson slip into a first place tie with the Auto No. 1, each team having now 50 points. Chrysler, Ford, Auto No. 1 and Buick took 6 points each from Auto No. 2, Nash, Graham and Dodge teams while the short handed Chevrolet gang broke even for the night with Pontiac, each getting 4 points.

HOLD ONE RECORD

DETROIT—(CP). — The Detroit Tigers were the only major league baseball team to play out their 154-game schedule in 1938. The Tigers also played a tie with St. Louis Browns, so in reality they appeared 155 times.

Latest Knee Guards Keep Johnson Busy

DETROIT, Nov. 17—(CP).—Jack Johnson, rugged guard on the Detroit Lions, professional football team here, got tired of complaining about his knee guards and decided to do something aobut it. He invented a new type (pat.pend.) consisting of two sections of horsehair-covered sponge rubber. When standing erect, it appears like one section, but the hinge operates when crouching. Johnson said other players on the team were buying them as rapidly as he could make them. He plans to make them all winter to aid linemen avoid the football equivalent of housemaid's knee.

SOVIETS TO RECLAIM LAND

Russia will continue its experiments in the barren area around the Aral Sea, where it hopes to find more land suitable for cultivation and where already big crops of potatoes, tomatoes, carrots and onions have been raised.

Germany is buying much Australian wool.

Singapore has a building boom. Diamond sales are off in Europe.

SEE WHAT YOU BUY

So that you can see before you buy, Bachelor cigars are wrapped in transparent Cellophane . . . the silky, richly coloured, imported leaf is in plain view as a pledge of Bachelor quality.

10¢

100% Havana Filler

ANDREW WILSON & CO. LIMITED

BACHELOR Cigars

The Cold Winter Winds Are Here

BE PREPARED!

BUY WARMTH and COMFORT
BUY QUALITY and STYLE

OVERCOATS

This is the time you need the warmth and comfort of one of our fine Overcoats. Your selection will have the guarantee of finer fleeces Meltons, etc. Your selection will have the advantage of being styled right and beautifully tailored. For the best buy, come to Louis Green Clothiers.

16.50 Up

MEN'S SUITS

The quality of fine tailoring, rich materials and easy good looks of our newest styles and models is reflected in the men who buy it. Wide selection of all fabrics and prices are right .....

18.50 Up

LOUIS GREEN CLOTHIERS
432 GEORGE ST. TEL. 687

The V. A. Selkirk Men's and Boys'
NOVEMBER
Suit and Overcoat Sale

Overcoats

GROUP 1 — Men's and young men's high grade garments. Fitted and raglan models. Regular to 35.00. To clear 27.95

GROUP 2 — A wide range of smart up to the minute models and cloths. Regular to 25.00. To clear 18.50

GROUP 3 — A popular garment, tailored from hard wearing Meltons and Tweeds. Regular 18.50. To clear 14.95

Suits

GROUP 1 — Men's and young men's quality Suits. Correctly tailored from English serges and worsteds. Reg. 35.00. Sizes 36 to 42. To clear ... 27.95

GROUP 2 — A large assortment of exceptionally good quality worsteds and tweeds. Reg. 25.00. To clear 18.50

GROUP 3 — Men's and young men's and youths' one and two pant suits. Reg. to 18.50. Very Special 14.95

Men's Fall Weight COMBINATION UNDERWEAR - 89c
Short or long sleeves. Long legs.

NEW FISH TAIL PULLOVER Sweaters 2.50 & 2.95

Arrow, Tooke and B.V.D. Broadcloth Shirts 1.45
Dozens of New Patterns

Men's ALL WOOL Sweater Coats - 2.95
Pure Wool

Men's Lined Gloves 1.19
Special Value!

Men's FINE WOOL MIXTURE HOSE - - 35c
Sizes 10 to 11½ . 3 PAIRS 1.00

WE CARRY A FULL RANGE OF
Penmans' Famous Underwear for Men and Boys

The V. A. SELKIRK MEN'S & BOYS' SHOP
WE DELIVER 325 GEORGE ST. PHONE 2395

LOCAL CURLERS WELCOME LINDSAY PREXY OF ONTARIO BODY

Insulation Of Ice Rinks Suggested By President In Natural-Ice Centres

Walter Reesor of Lindsay, new president of the Ontario Curling Association, was welcomed to Peterborough last night by over 50 local curlers. He addressed the gathering in the club rooms on Charlotte street. Mr. Reesor, who needed no introduction to Peterborough knights of the besom and stane, was introduced by the local club president, Alex Richmond.

Interspersing an interesting address, Mr. Reesor covered a lot of territory in his short address on curling. He stated that the number of registered curlers in the province now was in the neighborhood of 5,000 and was showing a continual increase. The popular Lindsay president—who has often played here—advised insulation of ice arenas where natural ice is not possible. Reminiscing on Peterborough competition in the past, in a most entertaining manner, the president pointed out that Peterborough was often prominent in Ontario competition but had yet to win the Ontario tankard.

He added that this was the logical central point for an increase in curling interest in the district, mentioning Campbellford, Norwood, Hastings and other nearby centres. He lauded the strong curling interest every year in Lindsay and hoped this city would triumph shortly in the Tankard competition. Mr. Reesor finished by stating that Peterborough had helped put him in office and he would remember that, doing whatever possible in the Ontario Association to aid this city.

Vote Of Thanks

A vote of thanks was offered by R. F. Downey, who pointed out that it was a great honor to have the provincial president chosen from this section and saying Mr. Reesor and Lindsay deserved the honor as well as all of Central Ontario.

Wm. Campbell, past president of the Peterborough Club—who stated that he had been curling for some 40 years here—praised the Ontario president as a gentleman and a sportsman. He went briefly over some of the Lindsay-Peterborough rivalry in the past, with anecdotes, and gave four-fold advice to the younger curler here: 1. sportsmanship was essential; 2. it was necessary to have a keen eye; 3. an iron nerve was necessary; 4. curling instinct was required to become a top-notcher.

After Walter Oke, veteran skip of the local club, had added his congratulations on a district president of the type of Mr. Reesor being elected, Doug Carlisle—chairman of the Membership Committee here—spoke. He said that Peterborough curlers had a fine spirit that that not enough were interested in the game for a town of this size. He asked Mr. Reesor for any constructive suggestions to aid the Peterborough Club in this excellent game.

Invite Youths

The latter in reply advised club members to contact all new citizens and invite them to the club, and also suggested urging young men to take up this sport. He showed how the interest was maintained in Lindsay, giving their method of lining up rinks each autumn, and the president added, it was "an unpardonable discourtesy for a rink scheduled to meet another to not notify opponents in time if unable to compete."

Secretary Harry Foote recalled old times in curling in this city, and ended his brief discourse with the hope he would live to see the day when Peterborough won the Ontario Tankard. Ray Best added his congratulations to the chorus before the enjoyable session adjourned.

SPORT SPICE

(By SID FEDER)

Associated Press Sports Writer.

NEW YORK, Nov. 17.—(AP). — Around Detroit you can get a bet that Dutch Clark won't be with the pro football Lions next year.... and that Harry Kipke will take over the coaching job there....Dutch, the grapevine says, wants to take a crack at college coaching....It looks like Joe Louis vs. Maxie Baer early in April for that San Francisco show—provided the boys out that way get the $250,000 guarantee on the line for Mike Jacobs by Dec. 20.

Dan Hill, the ex-Piedmont Baseball League prexy, is in town and will tell you modestly that his boy, Dan, Jr., is quite a bit of centre on the Duke football team....Lawrin, the Kentucky Derby winner (remember?) is at Hialeah Park already, getting in shape for a shot at the Widener's $50,000.

Ex-Lightweight Champ Lou Ambers, who doesn't have to worry—what with those annuities and all—takes the comeback trail to Cleveland against Frankie Wallace Dec. 6, and then to Boston two weeks later, swapping punches with either Sammy Fuller or Mike Caplan.

The Sugar Bowl folks also hit town, and wouldn't mind a bit if they could land an Ivy League outfit or Carnegie Tech for their classy show down N'Awleans way New Year's Day.

Bernie Bierman loses 19 from his Minnesota football squad by graduation this year—but you can pretty well bet he'll come right up with three deep in '39 anyway ....Stephen Torda, Jr., of South Jacksonville, Fla., is reported to have picked 154 football winners against 38 losers this season.

The Apostoli-Corbett middleweight outing in the Garden tomorrow night shapes up like one of those old McLarnin-Petrolle punch parades....Folks who have seen her say Hazel Franklin, the 13-year-old who just arrived from England for a figure skating tour, is a young edition of Sonja Henie.

Hockey Record

Standing and Results

MICHIGAN-ONTARIO.
Stratford 2, Windsor 0.
Chatham 5, London 3.

EXHIBITION.
Port Colborne 3, Midland 2.
Guelph Juniors 2, Waterloo 1.

INTERNATIONAL-AMERICAN
Syracuse 6, New Haven 4.

QUEBEC SENIOR LEAGUE.
Royals 3, Quebec Aces 2.
McGill 2, Victorias 2.

U.S. EASTERN AMATEUR.
N.Y. Rovers 8, Baltimore 3.

Would Widen Amateur Code

FORT WILLIAM, Nov. 17—(CP)—Return of national associations governing hockey, lacrosse and basketball to the Amateur Athletic Union of Canada would be facilitated, observers believe, by a constitutional amendment before the union's 51st annual meeting opening here to-day.

Sydney Halter of Winnipeg, second vice-president, will reintroduce the amendment he carried before the annual meeting in Montreal last year, only to miss the necessary two-thirds majority by five votes.

The amendment would broaden the union's code so no athlete would lose amateur status for any action permitted by the international governing body of the sport in which the athlete is competing.

Canadian hockey, basketball and lacrosse associations broke with the union following the Regina meeting in 1936 when proposals to permit intermingling of professionals and amateurs and payment to athletes for time lost from work while competing were voted down.

Another amendment, submitted by the Thunder Bay branch, would permit amateurs to play against professionals except in the sports in which they were professionalized. This amendment also was defeated at Regina.

Nominations for the Norton H. Crow Memorial trophy, awarded annually to the year's outstanding amateur athlete in Canada, are George W. Sutherland of De Winton, Alta.; Eric Coy of Winnipeg; John Loaring, Windsor, Ont.; and Joseph Gagnon, Montreal.

Sutherland won the hammer throw at the British Empire games in Australia last February; Coy won the discus and was second in the shot put, and Loaring won the 440-yard hurdles and was a member of Canada's winning 440-yard relay team. Gagnon was defeated in the Empire flyweight boxing final.

Shore Abandons Month Holdout And Signs For $7,000 Maximum Salary Of N.H.L.

BOSTON, Nov. 17 (C.P.). — The longest holdout of his National Hockey League career ended, Eddie Shore, Boston Bruins' all-star defenceman, planned to work out with his team mates to-day and get into league play on Sunday night when the Bruins tackle Detroit Red Wings.

Shore signed a contract yesterday calling for the N.H.L. maximum salary of $7,000, abandoning his holdout for more pay after two conferences with League President Calder during which the hockey-playing Alberta farmer was advised that if he did not sign he would be automatically suspended. He had remained unsigned a month.

Manager Art Ross said the date was the only thing different in the contract Shore signed and the one he was offered on October 15 at the Bruins' training camp in Hershey, Pa. He added the club had agreed not to penalize Shore for the four games he missed.

Shore, invariably a holdout as the campaign gets under way each year, has never remained out of the Bruin fold so long, but in 1933 he missed the first two games which were played on the road, but never before had he been absent for Boston's home opening.

Star for Thousands.

Idolized by thousands and selected on more all-star teams than any other player in hockey history, Shore is nevertheless nearing the end of a spectacular career. Born in Fort Qu'Appelle, Sask., 33 years ago Eddie was sold to Boston in 1926 and came East to create more furore in big time puckchasing than any other individual before or since.

Eddie, despite his 12 years' service with Boston, thought he was worth more than the $7,000 offered him. This is officially the top salary allowed by the league constitution, but this clause has been circumvented ever since its insertion in the code book.

One novel method of sidestepping the rule came to light three seasons ago when Earl "Si" Seibert held out for a higher stipend from New York Rangers. The player revealed during an interview that as he could not be listed in the official records as receiving $8,000 his father at Kitchener, Ont., was paid $1,000 to scout for Rangers. Seibert Sr., the younger said, did no scouting but Earl cashed the cheque for himself.

One club elects its top-priced athlete as captain each season and pays him $1,000 extra for his services in that capacity. Others allow members of club directorates to "employ" star athletes during the off season as "bond salesmen" for which the players are handsomely reimbursed, although no records to that effect appear on the club's books. Another club head blandly admits sums running into four figures are paid certain of his staff to defray "living expenses."

Next to Hobey Baker, hockey hero who fell in the Great War, Shore is the most worshipped hockeyman ever to step into the enemy on Boston rinks. He realized this particularly after the splendid blocking and goal-scoring plays he engineered last season brought him the Hart Trophy for the fourth time.

Remember When—

Bobby Jones, king of amateur golfers, abdicated his throne eight years ago today. Perhaps the best-known golfer the world has known, the 28-year-old winner of 13 national titles—including his "grand slam" of four major titles in 1930—quit amateur ranks to make a series of motion pictures on golf.

Italo-Canadians Out For Title

HAMILTON, Nov. 17—(CP).—There hasn't been an official Canadian junior rugby champion crowned since Toronto Argos won the title in 1932, but that doesn't mean there can't be an unofficial one.

So Hamilton's Italo-Canadians, who staged their own series here last year and beat Regina Dales for the unofficial title, are again throwing their weight around in the challenge ring.

It cost the Hamilton Huskies a lot of money to bring the Dales east and whether they'll repeat the experiment this year is a question only time will answer. Regina repeated their title-winning feat of 1937 by beating Winnipeg Y.M.H.A. for the Western Canada honors last week.

However, the Italo-Canadians, unbeaten and untied for the past two years, are not averse to meeting some squad closer to home and the sooner the batter, they say.

They challenged the Ottawa city champions to a game this Saturday but as New Edinburghs and Gladstones are locked in a tie for the title at the capital, nothing could be done about it.

And after the Ottawa squads are unravelled, the winner will meet Montreal Westmounts, the Quebec champions. Westmounts have indicated their willingness to keep the playdowns going if they get past Ottawa.

Boxing Show Here Friday

The Riverview A.C. is staging a mitt-mat show in the Brock Street arena tomorrow (Friday) evening at 8.30 o'clock. One wrestling match is on the program, a two-in-three fall one-hour time limit bout between Rene Labelle, 190, former British Games contestant, and Ren Gaselley, 185, Vancouver Wildcat. The main boxing bout sees Nick Orlando, local lightweight tangle with Auggie Ferguson of Toronto. Another feature fight is between Norm Hill, former Detroit welter—now residing here—and Buster Scott of Toronto. The semifinal will find Dutch McIlmoyle and Frank Spencely, local 165-pounders, in a challenge bout. Pat Jordan, 145, battles Bill Joiner in a prelim; and Bobby Quirt and Buddy Redmond, 80-pounders, lift the curtain.

The first mitt scrap is three two-minute rounds, and the rest are five two-minute battles. It promises to be another fine fight card, staged by this hustling amateur club, with plenty of action and keen competition. Competent officials will be appointed and the promoters promise no delay between bouts. Norm Bowler of the Riverview Club predicts this will be the best fistic card, with wrestling match, staged in Peterborough in several years. A big crowd of fans, ladies and men, is expected as it may be the final boxing show staged here before spring. Prices are 50, 35 and 25 cents.

Wrestling

(By the Associated Press.)

Los Angeles. — Hardboiled Haggerty, 274, Los Angeles, threw Terry McGinnis, 220, New York, four minutes six seconds.

NO PROBLEM

HALIFAX—(CP).— Nova Scotia offered no serious problems as far as enforcement of the Lord's Day Act was concerned, General Secretary Rev. G. C. Webber of the Lord's Day Alliance told a meeting here.

Fights

(By the Associated Press.)

Chicago. — Ken Overlin, 161¼, Decatur, Ill., outpointed Milton Shivers, 160, Detroit (10).

Miami, Fla. — Joey Raymond, 136, Tampa, outpointed Al Mariquez, 127, Sioux City, Ia. (10). Al Reba, 130, Indianapolis, outpointed Red Roberts, 126, Shreveport, La. (8).

Syracuse Stars Showing Form

TORONTO, Nov. 17 — (CP). — It might not be amiss for the rest of the league to sit up and take notice of Syracuse Stars. For the Stars are starting to show the form that carried them to two straight International - American hockey championships before last season.

The Stars didn't do so well in the 1937-38 season, and didn't startle anyone with their performances in the first few games this year. But they have clicked for five points in a possible six, in their last three games and are in third place in their section. Tonight they have a chance to improve their position further in a game against Providence Reds.

Coach Eddie Powers' Syracuse band scored two goals in every period last night to top New Haven Eagles 6-4, in the only scheduled game of the night.

The game practically was a personal triumph for the line of Norm Locking, Maxie Bennett and Murray Armstrong, for the three players accounted for four goals.

Bennett scored two goals, both in the first period, and assisted in two others. Locking tallied once and aided in three, while Armstrong scored one and had a hand in two. Other Star goal scorers were Jack Markle and Howard. George Brown got two for New Haven in the final period, while Don Willson and Bill Summerhill marked up singles.

Move A.A.U. Relax Amateur Code

FORT WILLIAM, Nov. 17 (C.P.). —President Jack Hamilton of Regina opened the 51st annual meeting of the Amateur Athletic Union of Canada here to-day with a move to relax the amateur code the most important business before delegates.

Sydney Halter of Winnipeg, second vice-president, contends a constitutional amendment to recognize as amateurs all athletes in good standing with international governing bodies whose amateur definition is accepted by the International Olympic Committee would pave the way for return to the Union of Canadian hockey, lacrosse, and basketball associations.

Halter submitted a resolution to that effect at the Montreal meeting last year, but, afte controversial discussion, it was defeated, five votes short of the necessary two-thirds majority.

Hockey, basketball, and lacrosse withdrew from the Union after the 1936 meeting at Regina, where a bid to broaden the amateur code was voted down by the "Old Guard."

Another amendment, voted down at Regina and presented again this year by the Thunder Bay branch, would permit professionals in one branch of sport to compete with amateurs in other sports.

To increase production of machine tools Japan is enforcing stronger control over the industry.

Blue Bombers To Come East

WINNIPEG, Nov. 17 (CP).—President Frank Hannibal of the Western Interprovincial Football Union last night announced cancellation of the November 19 game between Calgary Bronks and Winnipeg Blue Bombers to decide the team for the eastern invasion.

Bombers now will face the eastern champions as the result of winning the Union crown, 25-9, in a two-game series with Bronks. Bombers won the first game 12-7 and the second 13-2.

Mr. Hannibal, in his announcement, said the executive voted unanimously for cancellation of the game, which had drawn criticism as it meant Bombers playing again with the same team which conquered Calgary twice.

Some time ago the executive of the Union decided the western finalists must play a sudden-death game, with Canadian Rugby Football Union ineligibles barred, to decide the "strongest possible" team to represent the west in the Grey Cup final.

Last Saturday Winnipeg downed Bronks to take the two-game series for the Union championship with a team eligible for the Dominion final in which the Canadian Rugby Union residence rule bars players without continuous residence in Canada since October 1, 1937.

Calgary, however, would have lost seven players if the November 19 game had gone through. These players faced Bombers in the two games for the Union crown.

ENGLAND BEATS IRELAND

MANCHESTER, England, Nov. 17 —(CP-Cable).—In a match that developed into an exhibition by the home team, England humbled Ireland 7-0 before a crowd of 40,000 soccer enthusiasts at Old Trafford today. G. W. Hall, clever inside-right, bagged five goals to create a new record for England in international competition.

Regent
FRIDAY AND SAT., 2.30 - 7.00 - 9.00

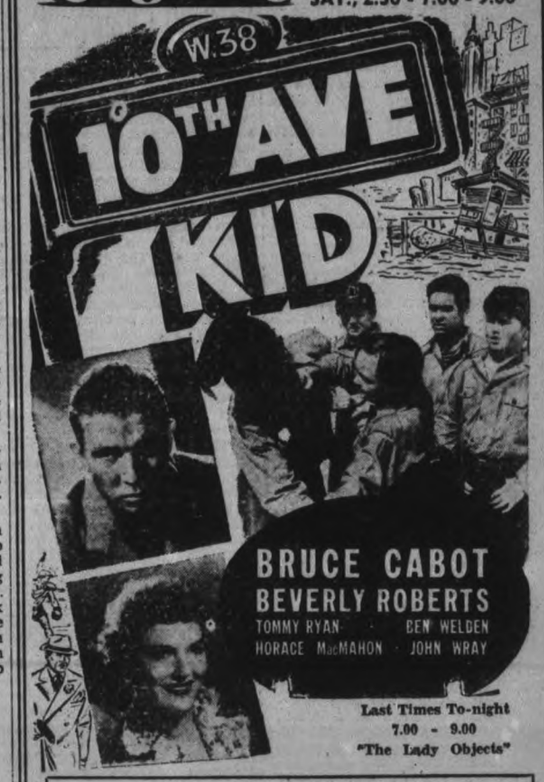

Last Times To-night 7.00 - 9.00
"The Lady Objects"

CHILDREN ATTENTION!
New Serial Starts Friday
CHAPTER 1 "DICK TRACY RETURNS"

FRIDAY & SATURDAY—Daily 2.30 - 7.00 & 9.00

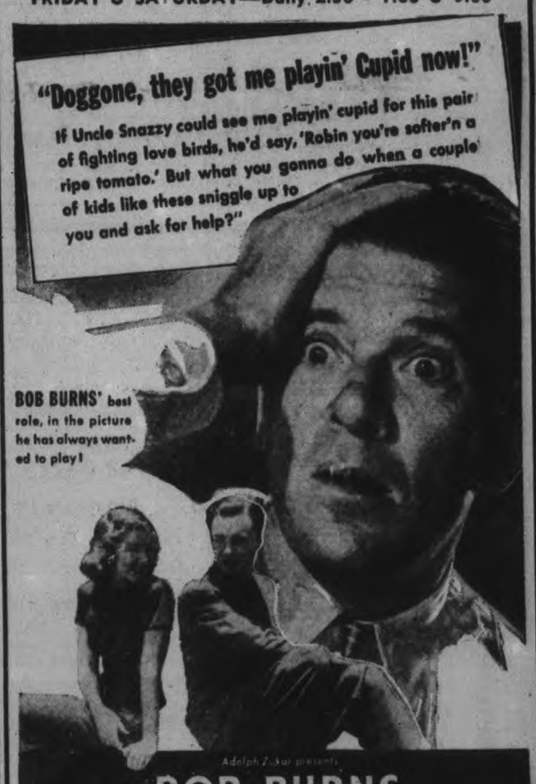

Adolph Zukor presents
BOB BURNS
"THE ARKANSAS TRAVELER"
A Paramount Picture with
FAY BAINTER · JOHN BEAL · IRVIN S. COBB · JEAN PARKER
LYLE TALBOT · PORTER HALL · Directed by ALFRED SANTELL

—EXTRA ADDED TREATS—
"Capitol News" | "Aquabats" | "Popeye Cartoon"
Phil Spitalny & His Girl Orchestra
—In—"MOMENTS OF CHARM" (in color)

To-night Only 7.00 & 9.00
WALLACE BEERY
—In—"Port of Seven Seas"
Pete Smith's "Football Thrills"

REVIVAL TONITE at 11:00
LORETTA YOUNG - WARNER BAXTER - VIRGINIA BRUCE
"WIFE, DOCTOR & NURSE"

CAPITOL

ZIG-ZAG
CANADA'S LARGEST SELLING CIGARETTE TOBACCO
10¢

Economy Night TONIGHT AT Rye's Pavilion
Morgan Thomas AND HIS 11-PIECE BAND
ADMISSION Men 25c—Ladies 10c
DANCING FREE
Bus Service after the Dance

Lions' Amateur Contest
TO-NIGHT—8 P.M.
Collegiate Auditorium
There will be a draw for a Victor Radio and a free door prize of $5.00 for ticket holders, as well as
$100.00 IN PRIZES FOR AMATEURS
Buy your tickets at Can. Department Store, Cripps' Studio, Schneider Bros., Payne's Coffee Shop and Soden's Book Store. Admission by ticket only—25c. Proceeds for Lions' Boy's Band

RADIO TUNE-UP Service
ANY MAKE
JOHNSTON'S
GEORGE at McDONNEL — PH. 2123.

NOTE: Watch next Monday's Examiner November 21 for the name of the winner of this week's prize.

RADIO PROGRAMS

The programs listed are printed as issued by the stations and are subject to change.

Thursday

(Afternoon E.S.T.)

4.45 P.M.
Girl Alone (NBC) WBEN
Lend Me Your Ears, CBL
Matinee Promenade, CFRB

5.00 P.M.
Let's Pretend, WABC
Dick Tracy, WEAF

5.15 P.M.
Gloom Chasers, CBO
The Four of Us, WJZ

5.30 P.M.
Don Winslow of Navy, WJZ
Jack Armstrong, WEAF
Doris Rhodes, CFRB

5.45 P.M.
Tom Mix, Straight Shooters, WHAM
Children's Book Week, WOR
Little Orphan Annie, WBEN
Jimmy Allen, CBL

(Evening E.S.T.)

6.00 Evening
Musical Interlude, CFRB
Cloutire's Orchestra, CBL

6.15 P.M.
Howie Wing, WABC
News Bulletin, CBL
Beverley Lane, WJZ

6.30 P.M.
Eddie Dooley, WEAF
To-day with Bob Trout, WABC
Sports Reviews, WBEN
Drama, WJZ

6.45 P.M.
Lowell Thomas (NBC) CBL
Nola Day, WEAF

7.00 P.M.
Amos 'n' Andy (NBC) CBL
Easy Aces, WJZ

7.15 P.M.
Vocal Varieties, WBEN
Lost Persons (NBC) WJZ
Screen Scoops, WABC

7.30 P.M.
Don't You Believe It, WOR
Joe Penner, WABC
All-Star Revue, WEAF

7.45 P.M.
Inside of Sports, WOR
Hobby Horses, CBL

8.00 P.M.
Rudy Vallee's Orch., WBEN
Kate Smith, WABC
The Green Hornet, drama, WOR
Montreal Symphony, CBL
Interesting Neighbors, WJZ

8.30 P.M.
Gransiam Revue, KDKA
Eastman's School of Music, WJZ
Rochester Philharmonic, WJZ

9.00 P.M.
Bowes' Amateurs (CBS) CFRB
Good News of 1939, CBL
Don't You Believe It, WGN

9.30 P.M.
News and Sports, WGN
We Want Touchdown, WOR
Town Meeting of Air, WJZ

10.00 P.M.
Columbia Workshop, WABC
Kraft Music Hall (NBC), CBL

10.30 P.M.
Americans at Work, WABC
Duchin's Orchestra, WOR
People I Have Known, WJZ

11.00 P.M.
Gliding Swing, WEAF
Newscast, CBL

11.15 P.M.
Introducing To-night, CBL
Courtney's Orchestra, WEAF

11.30 P.M.
Horace Lapp's Orch., CBL
Himber's Orchestra, WEAF

12 P.M.
Savitt's Orchestra, WEAF
Ramo's Orchestra, WJZ
Sammy Kay's Orch., WABC

Friday

(Morning E.S.T.)

8.30 A.M.
Swing Serenade, WJZ
Musical Tete-a-Tete, CBL

8.45 A.M.
Morning Devotions, CBL

9.00 A.M.
The Band Goes to Town, WEAF
Breakfast Club (NBC) CBL
Richard Maxwell, CFRB

9.15 A.M.
The Goldbergs, CFRB
Family Man, WEAF

9.30 A.M.
Get Thin to Music, WOR
Happy Jack, WEAF

9.45 A.M.
Wife Savers, WEAF
Sally Work, WBEN

10.00 A.M.
Mrs. Wiggs (NBC) CBL
Pretty Kitty Kelly (CBS), WGR
Houseboat Hannah, WHAM
Story of the Month, WJZ

10.15 A.M.
Myrt and Marge, WABC
News for Women, CFRB
John's Other Wife (NBC), CBL
Jane Arden, WJZ

10.30 A.M.
Jerry Sears' Orch., WJZ
Just Plain Bill (NBC) CBL

10.45 A.M.
Woman in White (NBC), WBEN
Stepmother, WGR

11.00 A.M.
Mary Marlin (NBC) WHAM
David Harum (NBC) WBEN
Reminiscing, WABC

11.15 A.M.
Vic and Sade, WJZ
Scattergood Bains, WABC
Lorenzo Jones (CBS) WBEN
Ruth Carhart, songs, WABC

11.30 A.M.
Monica Mugans, CBL
Big Sister (CBS) CFRB
Young Widder Brown, WEAF
Pepper Young (NBC) WHAM

11.45 A.M.
Road of Life (NBC) WBEN
Most of Life (NBC) WHAM

(Afternoon E.S.T.)

12.00 NOON
Margaret McBride, WABC
The Balladeer (NBC) CBL

12.15 P.M.
The O'Neills, WBEN
Nancy James, WABC
Alden Edkins, CBL

12.30 P.M.
Romance of Helen Trent, WJR
Checkerboard Time, CBL

12.45 P.M.
Our Gal Sunday, WJR
Toronto Trio, CBL

1.00 P.M.
The Happy Gang, CBL

1.15 P.M.
Let's Talk It Over, WBEN
Life Can Be Beautiful, WGR

1.30 P.M.
Road of Life (CBS) WGR
Peables Takes Charge, WJZ
Pauline Alpert, WOR
Dean and Austin, CBL

1.45 P.M.
This Day Is Ours, WJR
Alice Coronett, CBL
Voice of Experience, WOR

2.00 P.M.
Irene Beasley, WABC
Music Appreciation, CBL
Betty and Bob, WHAM
A Street Interview, CFRB

2.15 P.M.
Al Bernard's Minstrels, WABC
Grimm's Daughter, WHAM

2.30 P.M.
Valiant Lady, WBEN
School of the Air, CFRB
Quiet Sanctuary, CKLW

2.45 P.M.
Betty Crocker, WEAF
Fitzgerald & Co., WGR

3.00 P.M.
University Debate, WJZ
Mary Marlin (NBC) WBEN
Marine Band, WABC

3.15 P.M.
Ma Perkins, WEAF

3.30 P.M.
Pepper Young (NBC) WBEN
Chamber Orchestra, CFRB

3.45 P.M.
Guiding Light (NBC) WBEN

4.00 P.M.
Backstage Wife, WEAF
Club Matinee, CBL
Eton Boys, WGR
Stage Relief Program, WABC

4.15 P.M.
Stella Dallas, WEAF
Continental Rhapsody, WABC

4.30 P.M.
Vic and Sade, CFRB

Radio Log

CANADIAN CORPORATION

	M.	Kc
CBL	357	840
CKCL	517	580
CBM		1050
CBO		880

COLUMBIA SYSTEM

WABC	349	860
CFRB	435	690
WJR	400	750
WGR	545	550

MUTUAL SYSTEM

WOR	422	710
WLW	428	700
WGN	416	720

NATIONAL (Blue Network)

WJZ	293	760
WHAM	261	1150

NATIONAL (Red Network)

WEAF	454	660
CBL	357	840

Best McGill Squad In Ten Years Sees Five Battlers Picked For All-Star Outfit

By Sydney Gruson
(Canadian Press Staff Writer.)

TORONTO, Nov. 17 (C.P.). — A wholesome tribute to what observers called the best McGill football team in 10 years was paid by coaches and sports writers whose selections placed five Redmen on the Intercollegiate Union all-star team to-day.

Two of the five, Ronnie Perowne and Herb. Westman, were unanimous choices of the 13 men who participated in the sixth annual Canadian Press poll. They built a team featuring a backfield wherein lies speed through the air and power along the group.

Three Western Mustangs and two men from each of the Queen's and University of Toronto clubs won recognition alongside the Redmen. Following is the team:

Flying wing—Alex. Hamilton, McGill.
Half—Clem Faust, Western.
Half—Herb. Westman, McGill.
Half (secondary defence) — Jim Farmer, Western.
Quarterback — Ronnie Perowne, McGill.
Snap—George Willis, Western.
Inside—Jerry Conlin, Queen's.
Inside—Frank Sirdevan, Toronto.
Middle—Andy Anton, McGill.
Middle—George Sprague, Queen's.
Outside—Jimmy Hall, McGill.
Outside—Jack Holden, Toronto.

Behind such protection as this all-star wingline undoubtedly would afford, the backfield aces would have full scope for the ball-handling wizardry that has featured the work of Western and McGill throughout the season. The backs all are from the two universities.

Ticklish Decision.

Except for one end position, where Holden beat out Western's Roy Kent by a single vote, the positions were won easily. Anton, the battering ram of McGill's ground forces, ran closest to Perowne and Westman for widespread selection, drawing 11 of the 13 votes.

Left in the ruck as their teams, traditionally the finalists for the college champion, lost out early in the campaign, such stars as Toronto's Cam Gray and Don Mumford, both members of the 1937 team, and Art Stollery, Queen's quarterback and captain, failed to win places. This was a season for McGill and Western, who will decide the title in Montreal this Saturday.

The plunging power of the backfield lies with Farmer, who can boot placement field goals almost as well as he smacks a line. In Herb Westman, the team has the Union's best kicker and a fine passer.

Perowne is acknowledged as the Union's best team director. He has topped his career with a brilliant season and his ability to get distance on an off-middle smash, his fine play-calling and inspiring fight leaves nothing to be desired for the quarterback job.

Pick Conlin, Sprague.

To protect the offensive aces, the selectors dipped into the weaker teams for Conlin and Sprague, who were the bulwarks of Queen's strong front line, and Sirdevan, a gallant fighter in a Toronto cause lost when the team's stars suffered injuries before the season was under way properly.

Willis, captain of the Wild Mustangs, won the centre job from McGill's Presty Robb. Both Hall and Holden are fine pass receivers and downfield tacklers, while Hall also gained a reputation for his ability to scoop up fumbles.

Willis, Anton and Perowne were the only holdovers from the 1937 team. This season's squad loses nothing, however, by its members' lack of previous all-star recognition.

Stabs His Deer

ENTERPRISE, Ont., Nov. 17 (C.P.). — Deverde Wagar doesn't need a gun to kill his deer. When a big buck charged Wagar, he grabbed its antlers and threw it, then killed it with his pocket-knife by cutting its throat.

Banquet Is Given Softball Champs

KEENE, Nov. 17. — The Keene Softball Club, intermediate "C" champions of Ontario brought the season to a conclusion with a large and sumptuous banquet tendered to their supporters as a token of appreciation for all those who gave their time and support to the club in their quest of the Ontario honors.

The banquet was held in the basement of the United Church, supper was served by the Tillicum Class of United Church. Almost one hundred guests were present including J. J. Duffus, M.P., Dave Leether, O.S.A. representative, Bill Prindible, president of the Southend League, Jack Copping, secretary of the Southend loop, Bob Batley of Peterborough, Harry Reid, Deputy Reeve of Otonabee and "Toey" Ibey, Earl Hahn and Clarence Gillespie of Hastings.

Fred Whalen, president of the Keene softball club acted as chairman.

Harry Reid proposed a toast to the Keene softball team with a few well chosen words which was responded to by Manager Bill Woods.

Jack Gall proposed a toast to the guests which was responded to by J. J. Duffus who congratulated the Keene ball team on its success, Dr. Wright, Dave Leether, Bill Prindible and Jack Copping congratulated the club.

The banquet concluded with the singing of the National Anthem, after which a dance was held in the town hall where presentations of crests to the members of the team were made by J. J. Duffus who addressed the gathering. The Harry Sniderman Cup was donated by Dave Leether, O.S.A. representative.

An enjoyable evening was attended by a large crowd from the community and Peterborough.

They Stand In Each Other's Path To Dominion Rugby Title

Saturday sees the beginning of a two-game struggle to decide the championship of the east's Big Four. Defending champions of both group honors and the Canadian crown are Toronto Argonauts, and attempting to bring them down off their lofty perch are Ottawa's Rough Riders. The same two teams battled it out last fall with the Toronto squad coming out on top, and this year they split their two league games. Here are some of those expected to figure prominently in the coming playdowns. LEFT, Ross Trimble, Rough Rider coach. Next to him, two of his dynamic stars, Murray Griffin, standout passer and all-round ball carrier in his first year in the league, TOP, and the veteran Dave Sprague, BOTTOM. Sporting the 76 is Art West, payoff runner with the champions and the man the Ottawa outsides will be out to stop in his tracks. RIGHT, Lew Hayman, Argonaut coach.

Apostoli, Corbett Tilt For Title While Sol Kreiger "Beefs"

NEW YORK, Nov. 17—(AP).—The beak-busting business never was more ludicrous than this week with two self-styled middleweight champions fighting for the title and a third middleweight beefing loud and long that he is the head guy of the division.

The combatants are Fred Apostoli and not-so-young Corbett III, who will meet amidst wild disinterest in the Madison Square Garden ring tomorrow night. The third "champion" is Solomon Krieger, a Brooklyn boy, who to all intents and purposes has been handed the short end of the stick by the New York State Athletic Commission. Krieger whaled the tar out of Al Hostak, recognized as champion in 47 states, only to find he was just another fighter in his own back yard.

The commission didn't recognize Hostak as champion because he had won the title from Freddie Steele, one of the commission's problem children. It ordered Apostoli and Corbett to get together and then blessed the union with a title. The two Californians are the commission's leading contenders. Each considers himself the division's head man.

The title at stake is about all the fight has at present. Apostoli, after looking like a warmed-over amateur for a few days, is beginning to move and hit, but he still is a long way from being a great 160-pounder. Also he looks bad against southpaws.

Corbett is one of the south-paw-ingest southpaws you ever saw. He is 33, a touch heavy in the legs and well pounded about the noggin.

Corbett beat Apostoli on the coast last winter.

Manager Hymie Caplin is the loudest and fastest talker in the fight business, and he has been going hard ever since the commission gave his boy Solly the run around.

"We beat Hostak," he howls. "We can lick both these mugs in the same night. What do they do? They say Solly must fight the winner of this thing before January 30. That's a crime. We should get the usual six-month rest."

GEARY AS COACH

LEICESTER, England—(CP).—At the age of 45, George Geary, England and Leicestershire cricketer, has decided to resign from the county team to take a position as coach at Charterhouse School.

Gosselin's Save On Better
Groceries and Meats

White Beans 6 lbs	23c	Choice Leg of Lamb, half or whole, lb.	20c
Rice .. 4 lbs.	25c	Loin Lamb Chops	25c
Corn Flakes, Quaker or Kellogg's.... 3 pkgs.	25c	Shoulder Lamb Chops	20c
		Stewing Lamb lb.	12½c
Magic Baking Powder lb. tin	28c	Round Steak lb.	18c
Cooking or Eating Apples, peck	29c	Sirloin or Wing Steaks, lb.	20c
		Hamburg Steak .... 2 lbs.	25c
Quaker Flour 98 lb. bag	2.49	Pot Roasts lb.	12½c
Ivory Flour, 98 lb. bag	2.29	Blade of Roast Beef	14c
		Plate Rib Boiling Beef	10c
Heinz Home Style Soup. Med. tin .... 2 for	25c	Shortening.. 2 lbs.	23c
Heinz Dill Pickles.... 3 for	10c	Creamery Butter, with meat order ..... 2 lbs.	43c
Seedless Raisins .... 2 pkgs.	23c		

Thursday - Friday - Saturday
P. Gosselin
243 Hunter St.—Tel. 329 99 Hunter St.—Tel. 3258J

Scout Doomed With Incurable Paralysis Receives Order's Highest Award

London, Nov. 17 (CP).

STANLEY INCE not only knows he is going to die—he knows how he is going to die.

Ince, who is 53, suffers from creeping paralysis. It is incurable.

A prominent official in London's Boy Scout organization, Ince received on Armistice Day scouting's highest honor. It is the Cornwell decoration for courage, capability and character. The award goes to Ince because of the heroism with which he has faced his ailment.

The only other man ever to receive the Cornwell decoration was Sir Abe Bailey, the South African millionaire. Sir Abe has had both legs amputated.

Ince is warden of Roland House Scout Settlement. He is practically helpless physically. Daily he is driven to Roland House and propped up at his desk.

"I thought I might as well chuck up the sponge when I caught an incurabe paralyzing disease in barracks during the war," he said.

Then he heard that Roland Phillips, a pioneer scout organizer in London's east end, had been killed in action and in his will had asked Ince to carry on his work.

"And I suddenly saw something worth living for," Ince declared.

That was more than 20 years ago—but he's still living for it.

Presents Recital

(Examiner Correspondence.)

LAKEFIELD, Nov. 17.—Mr. Herbert W. Piercey (interpreter of the drama) from Niagara Falls delighted a small audience here on Monday when he gave a vivid dramatic recital of Jean Valjean, Victor Hugo's popular classic in the Lakefield United Church. The recital was sponsored by the Young People's Society of the church.

Millbrook Y.P.U. Present Pageant

(Examiner Correspondence.)

MILLBROOK, Nov. 17. — The Young People's Union, held on Tuesday at 8 p.m., was well attended, with "Peace" as the subject of study, those taking part in the well-acted pageant being: Russia, Gordon Might; Germany, William Ridge; Italy, Dorothy Sisco; Japan, Edna McKnight; India, Mary Dawson; England, Ken Kidd; Canada, Margaret Foster; U.S.A., Earl Edworthy; France, Anna Rowland; and the Spirit of Peace, Esther Might.

Jean Fisher read the lesson, and prayer was offered by the president, B. B. Dawson, previous to the presentation of the pageant, which fittingly closed with a prayer by the Spirit of Peace. Next week's demonstration, on account of unavoidable difficulties in the way, was postponed until a later date, the regular meeting to be under the missionary department, Eleanor Bigelow convener. Arrangements were made for an executive meeting to be held at the parsonage early in December, when the new slate of officers for 1939 will be drawn up, ready for presentation to the general meeting the following week.

Missionary contributions to complete the Union's share toward the M. and M. fund for the current year, are now due.

National Theatre Urged In Ottawa

OTTAWA, Nov. 17—(CP).—A national theatre in this capital to provide adequate facilities for production of the best in drama by Canadian actors under professional direction is envisioned by Joseph Thibeault of Ottawa.

Mr. Thibeault, for 43 years associated with theatrical work in Canada and United States, is organizer of a national theatre movement which will be launched officially at a meeting here tonight.

More than 125 invitations have been sent to organizations in Ottawa and Hull, such as lodges, women's clubs, church dramatic groups, the Ottawa drama league and service clubs.

A committee is expected to be set up at the meeting which will work out a clearly-defined financial plan for construction of the national theatre building. This plan will be submitted to Prime Minister Mackenzie King and the cabient, according to present plans of Mr. Thibeault.

Mayor Stanley Lewis will preside at the meeting and Jacques Greber, the Paris townplanner who has designed the beautification of Ottawa project will attend. Mr. Thibeault said that Mr. Greber is enthusiastic about the national theatre proposal and would like to see it accomplished.

"There is no first-class theatre in Canada for production of legitimate drama," the grey-haired former actor said. "For this reason I think a national theatre here would meet a very definite need and contribute to the nation's cultural development. There is plenty of dramatic talent in Canada but the actors do not have an opportunity to display it."

While Mr. Thibeault is sympathetic to the aims and accomplishments of the Little Theatre movement in the Dominion he said he feels that the Little Theatre "does not go far enough or cover enough ground in the drama."

2.28 Pace Won By Al Grattan

TORONTO, Nov. 17.—Al Grattan sped to three straight victories in the 2.28 pace to steal the spotlight at the Dufferin Driving Club's harness races at Dufferin Park Wednesday.

The Proudfoot-owned pacer left little doubt about his superiority and recorded the fastest heat of the day in taking the first dash in 2:16¾.

Dr. Miller's Todd Britton won two of the four heats in the "Named Trot" from a field of six other trotters. After winning the opener the favorite had to bow to Guy Lee in the second heat and Rheita Bars in the third, but came back to take the final dash.

All Grattan was booked at 5 to 1, but showed speed in the stretch under the capable guidance of Driver Chapman to overtake the favored Frank in the first heat. He took the second heat despite a five-length lead in the backstretch and coasting home. Even money against the rest of the field for the third heat, All Gratan got away fourth, but was threatening the leaders at the quarter pole and pulled out ahead and was a one-length winner over the rapidly improving Flora Dixon.

With All Grattan ineligible for the final heat Flora Dixon proved the best of the remainder. She got away on top and was never headed.

The Toronto Driving Club will sponsor the next program on Saturday.

2:28 Pace

All Grattan, Proudfoot, Shawville, Que. (Chapman)	1	1	1	ro
Flora Dixon, Gordon, Hamilton (Milton)	7	2	2	1
Rosalee, Dickenson, Mount Hope (Tolhurst)	2	3	3	2

Bertha Lee, 4 4 5 3; Joe Harvester, 5 6 6 dr; Rex Grattan 6 7 7 dr.
Times—2:16¾; 2:17¼; 2:19; 2:24.

Named Trot

Todd Britton, Miller, East Aurora, N. Y., (Fields)	1	4	2	1
Reta Bars, Lock, Toronto (Lindburg)	5	2	1	6
Guy Lee, Lantz, New Hamburg (Lantz)	7	1	5	2

Dr. F., 2 5 4 4; Joe Patch 6 7 6 3; Saki, 4 6 7 6.
Times—2.18¾; 2.17; 2.18½; 2.20¾.

LAKEFIELD

Mr. Ken Morris of Lakefield is being congratulated on killing his first deer while on a week-end hunting party in Eel's Lake district, above Apsley.

Mrs. P. C. Litster of Vegreville, Alta., spent the past week in Lakefield, the guest of her brother and sister-in-law, Dr. and Mrs. G. E. Renwick.

Mr. E. J. Millage has returned from Cold Lake, where he spent several days last week deer hunting. He was successful in killing a good-sized deer.

About twenty members from the A.Y.P.A. of St. John's Anglican church, Lakefield, motored to Peterborough on Monday evening, where they attended the annual meeting of the Peterborough District A.Y.P.A. which was held in the parish hall of All Saints' church. The election of officers for the district was held. Miss Pat Earnshaw of Lakefield was elected second vice-president.

DAY IN AND DAY OUT CHOWN Satisfies!

FURNACE SHOVEL
FOR THRIFTY SHOPPERS
What a buy! Better hurry down or phone for this D-handle furnace scoop with steel blade. Extra at
.39

39c
Bonnyware
Measuring Cup Set
Consists of one each, ¼, 1-3, ½ and 1 cup. Colorful and shatterproof. Formerly 59c. Make Christmas gift or bridge prize.

FURNACE BRUSHES
19c
19c and 60c. For hot water or hot air furnaces.

POKERS
75c
Furnace pokers at 75c.

QUEBEC HEATER
Diameter inside firebrick 13". Fitted with 4 roller grate bars 18.75

59c
Clinker Tongs. Makes removal of clinkers easy.

25c
Axe Handles 25c to 75c

ELECTRIC HEATER
Special
1.98
Good 2.50 value. Complete with cord.

Combination Doors
Glass for Winter Screen for Summer
6.50
Unfinished
7.50
Finished Glass Slightly Extra

HARRISTON STOVES and HEATERS
"Princess Beth" Cook Stove with reservoir and high shelf. Reg. 57.75. Special 49.50

HUBERT CHOWN HARDWARE
417 GEORGE ST. - OLD EXAMINER BLDG.

Give your floors lifelong beauty and protection with JOHNSON'S WAX

Very economical to use
S. C. Johnson & Son, Ltd. Brantford, Canada

PILES GO QUICK
With Dr. Leonhardt's Prescription

Many sufferers from itching, bleeding or protruding piles have found out that quick relief can be had with an internal medicine.

Bad circulation of blood in the lower bowel is the cause of piles. The veins are congested and flabby, the bowel walls weak. That is why an internal medicine like HEM-ROID should be used. HEM-ROID stimulates the circulation, relieves the pressure of blood in the veins of the lower bowel and helps to heal and restore the sore, tender parts.

HEM-ROID is the prescription of Dr. J. S. Leonhardt, who spent several years of his professional life in finding the cause of piles and the medicine that would remove them. His medicine succeeds because it tends to correct the cause.

No matter what kind of piles you have or how long you have had them, if you want to try HEM-ROID, you have our promise to give you back your money if you do not find quick and satisfying relief, after using just one bottle.

McDermid and Jury and Bond's Drug stores or any druggist can supply you.—advt.

Canadians DEMAND 'blue coal' FOR GREATER HEATING EFFICIENCY

● Over 100,000 Canadian homeowners have proved that 'blue coal' is exactly what its blue colour guarantees it to be . . . *the world's finest anthracite.*

Let the experience of these satisfied users be your guide in buying coal this winter. Order 'blue coal' today and get a new idea of heating satisfaction. Steady-burning, clean and economical, 'blue coal' will fill your house with even, healthful heat at less cost and with less trouble than you've ever had before. Phone your order for 'blue coal' today.

H. B. TAYLOR & SON — Phone 209
W. SCOTT CO., LTD. — Phone 264W
J. E. A. FITZGERALD ESTATE — Phones 110-111

207

'blue coal'
THE MODERN FUEL FOR SOLID COMFORT

Britain Waits Nazi News On Migration

LONDON, Nov. 17—(AP). — The cabinet today was expected to seek means of aiding German Jews and awaited Nazi recation to a plan providing for mass migration.

The proposal to move the German Jews to North and South America and to parts of the British Empire was understood to be ready for discussion by the cabinet at its regular Wednesday meeting. Consultations are under way among Great Britain, the United States, France, Belgium, The Netherlands, Denmark and Switzerland on the problem growing out of the recent wave of anti-Semitic measures in Germany. An international conference may be called, as suggested by Premier Hendrikus Colijn on The Netherlands yesterday.

One of the biggest problems was the attitude of Chancellor Hitler toward efforts of other powers to relieve the Jews. Germany, smarting under foreign denunciation of the anti-Jewish disorders, may be inclined to snub advances to her on the question.

President Roosevelt's strong condemnation of Germany's treatment of Jews was given prominence by British newspapers while various groups in Britain continued to protest against the Nazi anti-Semitic wave.

Five thousand Jews meeting in the Whitechapel section of London's east end demanded a boycott of German goods.

The Labor party took the first step to open debate in the House of Commons on the Jewish question.

Debate This Week

A motion sponsored by Clement Attlee, leader of the Labor opposition, would have the House note "with profound concern the deplorable treatment suffered by certain racial, religious and political minorities in Europe."

The question probably will be debated within a week.

A unique proposal was made by one Jew—that a deputation of British Jews should fly to see Hitler and plead with him just as Prime Minister Chamberlain flew to Germany during the Czechoslovak crisis.

Mr. Chamberlain last night received a Jewish delegation which urged that immigration quotas in British territory be lifted to aid their people.

Oswald Pirow, Union of South Africa defence minister, was to leave today for Berlin to talk over Germany's colonial demands with Hitler—a question which was linked with the Jewish problem.

The Daily Mail (Independent) said Mr. Pirow was taking with him a plan for creating a new German colonial empire in Africa instead of returning to Germany the colonies she had before the Great War.

"He will in fact offer Herr Hitler new colonies for the Kaiser's old ones," said the Mail, mentioning portions of the French Cameroons, Portuguese Angola and the Belgian Congo.

Great Britain was expected to approach Germany "at the opportune moment" in an effort to remove Jews under the auspices of the inter-governmental committee on refugees set up at Evian-les-Bains, France, last July at the suggestion of President Roosevelt.

George Rublee of the United States, head of the committee, is in London and was said to visit Berlin if Germany accepts British proposals.

Batista Pays Official U. S. Visit

Colonel Fulgencia Batista chief of staff of the Cuban army, and his party are pictured on their arrival in Miami by plane from Havana for an official visit in the United States. It is Col. Batista's first journey outside of his native country, and while in Washington he is expected to discuss Caribbean defence problems and possibly trade and fiscal problems. LEFT to RIGHT are: Mrs. Batista, Martinez Fraga, Cuban ambassador to the United States; Col. Batista, and Col. Owen Park, American aide to the Cuban

Man Is Killed Head-On Crash

BOWMANVILL7, Nov. 17—Donald MacLean, 58, Toronto, importer of 233 Yonge street, died last night in Bowmanville Hospital of injuries suffered in a head-on collision at Maple Grove, two miles west of here, shortly after noon yesterday.

His daughter, Florence, is in hospital with serious injuries.

The MacLean car burst into flames an instant after the injured occupants had been removed by passers-by. The auto collided with a truck owned and driven by Joseph Crosmez, R.R. 1, Clarke. With him were his brother Walter, and his father, Fred Crosmez. No one in the truck was injured.

MacLean suffered terrible injuries to the head about the eye and several broken bones. He was the driver of the car. The truck driver said he believed MacLean got off the highway on to the shoulder of the road and in getting back his car went over the centre line of the road, hitting the truck.

Miss MacLean suffered bad facial lacerations, a fractured leg and possible internal injuries.

Coroner Dr. V. H. Storey impanelled a jury last night and examined the body. A date has not yet been set for the inquest. Provincial Constable D. P. Morris and Police Chief Sydney Venton of Bowmanville directed the investigation.

MILLBROOK

Misses Della Mae Sisco and Jean L. Burnham held an afternoon tea at the parsonage on Armistice Day, four tables being filled by special invitation with guests, the proceeds going to help the funds of the Mission Circle.

Miss Gertrude Richards, of Brighton, was home for the weekend with her parents, Mr. and Mrs. E. C. Richards.

Mr. and Mrs. Walter Lewis, of Welcome, spent Sunday with his sister, Mrs. J. N. Eastcott. Dr. Edna Eascott of Toronto was also home for the weekend with her mother.

Mr. and Mrs. Maurice Williamson of Toronto were home for the Armistice Day weekend with his mother and sister Mrs. Wesley and Miss Gladys Williamson, Princess street.

Miss Alberta Russell, B.A., of Toronto spent the weekend with her sister Mrs. W. W. Kennedy and Mr. Kennedy.

Mr. and Mrs. D. R. Fowler had as their Sunday guests, Mr. and Mrs. Ken Morgan and family of Campbellford.

Mrs. A. Huggins has returned home this week after visiting Mr. and Mrs. Carl Huggins, of South Monaghan.

The many friends of Miss Mary Armstrong, nurse-in-training at the Nicholls' Hospital, Peterborough, will be pleased to learn that she is improving nicely following a serious illness which developed after an operation for appendicitis last Tuesday.

Mr. and Mrs. Charles Stewart of Moose Jaw, Sask., Mr. and Mrs. Kenneth Reid, and Miss Mary Hampton of Reaboro were guests of Mr. and Mrs. E. L. Armstrong on Remembrance Day.

Fred Brown and Allen Dawson of Cavan are in Toronto this week judging in the junior farmers' competition in grain, at the Royal Winter Fair. These two boys were winners for Durham County at the grain judging competition at the O.A.C. Guelph, and were accompanied to Toronto by A. E Summers, of Bowmanville, agricultural representative for this county.

Mr. and Mrs. Don Robertson of Toronto were Sunday guests of Mr. and Mrs. F. L. Edworthy.

Mr. J. L. Byam has purchased a new bus for use in conveying pupils of the Continuation School.

Relatives of Mr. Arthur Armstrong paid him a surprise visit on Remembrance Day, games being played, and lunch served before the guests left for home, following a most enjoyable social time together. Among those who attended the party were: Mr. and Mrs. R. Wood and family; Mr. and Mrs. D. L. Armstrong, Margaret and Earl; Miss Millie Wood; Mr. and Mrs. J. M. Armstrong and Gerald of Toronto; Mr. and Mrs. E. J. Powell; Mr. and Mrs. W. H. Armstrong and Wilma; Mrs. W. Charles Thorndyke.

Wilson Report To Gauge U.S. Protest

WASHINGTON, Nov. 17—(AP).—Any general protest from the United States against mistreatment of German Jews probably will await Ambassador Hugh Wilson's conference with President Roosevelt, government officials said today.

Expression of this belief followed the president's disclosure that he personally gave the order for the United States envoy to return from Berlin at once to report on anti-Semitic violence.

"The news of the past few days from Germany has deeply shocked public opinion in the United States," Mr. Roosevelt said yesterday at his press conference.

"Such news from any part of the world would inevitably produce a profound reaction among American people in every part of the nation.

"I myself could scarcely believe that such things could occur in a twentieth century civilization."

The president read his brief statement—an unusual procedure—to the reporters.

Some Points

Mr. Roosevelt indicated he would receive from Ambassador Wilson, after his arrival late next week, "a first-hand picture of the situation in Germany." This led officials to predict the two men would talk over not only the Jewish problem but also such points as:

1. Germany's ignoring repeated American notes asking her to assume Austria's debts to the United States.

2. Germany's economic campaign in Central Europe, which may impair American trade in that region and which already is interfering with the conclusion of a trade agreement between the United States and Turkey.

3. Germany's ambitions, economic and political, in Latin America.

The state department, through the American embassy in Berlin, is trying to obtain more concrete information about reports that property of American Jews has been damaged in Germany during the anti-Semitic outbreaks.

Protests against the Nazi attacks on Jews are being received in increasing numbers at the White House and the state department.

A delegation of churchmen and educators from nearby states presented a petition asking for economic action against Germany. The New York city council adopted unanimously a protest resolution.

Senator Ashurst (Dem.-Arizona) expressed agreement with the suggestion of Senator King (Dem.-Utah) that diplomatic relations with Germany be severed.

Press Agent

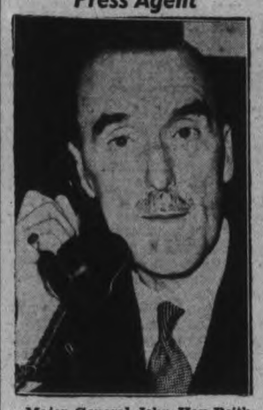

Major-General John Hay Beith, new director of public relations for the British war office, is pictured at his desk as he took over his new assignment. Major-General Beith is better known throughout the world as "Ian Hay," author of widely-read novels.

Twenty Canadian Cows Will Be Exhibited At New York World's Fair Next Year

TORONTO, Nov. 17 — (CP). — Twenty Canadian cows will live in New York beginning next May, it was announced here to-day by T. R. Dent of Woodstock, judge at the Royal Winter Fair, and chairman of the Holstein Breeders' Committee. The committee with a committee of the Ayrshire Breeders, has arranged for the exhibit at the New York World's Fair. Three times a day the cows will get a ride on a merry-go-round and will pay for the rides with milk.

The Canadian cows, with 120 United States cows for company, will occupy a building especially designed for a milk company to take care of milk production right from fodder to milk shakes. A feature of the exhibit will be a new "roto-lactor," a sort of merry-go-round for cows which, operated with few human hands, washes, milks, strips and releases the cow for the barn in less than eight minutes. Until the World's Fair rotolator is in operation, the only one in existence is at the Walker-Gordon Farms at Princeton, N.J., where 1,500 cows are milked three times a day with a crew of about 10 men.

H. W. Jeffers, president of Walker-Gordon Farms, is expected in Toronto to-morrow to attend a breeders' dinner at which a working model of the exhibit, called the Dairy World of To-morrow, will be on show.

S. G. Sims of Stonewall, Man., Mr. Dent, and G. M. Clemons of Brantford will be some of the Holstein breeders present, and R. O. Biggs of Dundas and Frank Napier of Ottawa will head the delegation of Ayrshire breeders. The meeting is expected to arrange for every important dairy district of Canada to be represented at the New York Fair.

Mr. Dent expressed the belief it will be the first time that dairy cattle have been shown at a World's Fair.

Skid On a Curve

COBOURG, Ont., Nov. 17—(CP). —Albert Patrick, Rochester, was taken to Cobourg Hospital after an accident last night near Grafton. George Yandy, Rochester, was in the car at the time of the accident. Police state Patrick skidded on a curve and sideswiped a truck driven by Frank O'Leary of Toronto.

Before evacuating Hankow the Chinese carried off 25 per cent of the machinery in that entire area.

Accidental Death

NORWICH, Ont., Nov. 17—(CP). —A coroner's jury yesterday returned a verdict of accidental death into the death of William Green, 24, district farm hand killed Oct. 17 when the motorcycle he was driving crashed into an automobile driven by Dr. Roy Riddle, Norwich. Green died in a London hospital Oct. 28.

There's a Good Reason You're Constipated!

When there's something wrong with you, the first rule is: *get at the cause.* If you are constipated, don't fiddle around with makeshift remedies. Find out what's giving you the trouble!

Chances are it's simple if you eat only what most people do: meat, bread, potatoes. It's likely *you don't get enough "bulk."* And "bulk" doesn't mean a lot of food. It's a *kind* of food that isn't consumed in the body, but leaves a soft "bulky" mass in the intestines and helps a bowel movement.

If that fits you, your ticket is a crisp crunchy breakfast cereal—Kellogg's All-Bran. It contains the "bulk" you need plus the intestinal tonic, vitamin B1.

Eat All-Bran every day, drink plenty of water, and just watch the old world grow brighter! Made by Kellogg in London, Ont.

Join the Thousands Now Switching to This Amazing New Laundry Soap That

WASHES CLOTHES UP TO 15% WHITER

Amazing new ingredient not only brings far whiter washes—but also makes new *High-Test* OXYDOL give up to TWICE THE SUDS in hard water . . . keeps it safe for washable colors, hands

Here is a new soap creation, developed to bring you an utterly new conception of easier washdays—of *brighter*, WHITER clothes.

Called new *High-Test* OXYDOL, it is the result of a new ingredient that scientists have been working on for years. An ingredient that makes the new *High-Test* OXYDOL not merely a few "shades" whiter washing—but as much as 15% WHITER WASHING than old-style bar and package soaps.

What's more, this new soap creation gives up to TWICE THE SUDS of old-fashioned, less efficient soaps even in hard water, as proved in scientific tests. Rich, vigorous suds that stand up TWO TO THREE TIMES LONGER, in tub or washing machine.

These rich suds soak dirt loose in as little as ten minutes. No back-breaking rubbing or scrubbing to shorten the life of your clothes. In fact clothes washed this scrubless way last 2 or 3 times longer from the standpoint of washday wear and tear, compared to old-style methods.

New *High-Test* OXYDOL is amazingly safe for washable colors—safe for fabrics and hands. You'll be surprised how beautifully bright and fresh your colored things come out, week after week, even when washed in hard water.

So join the thousands of women who are switching to new *High-Test* OXYDOL. You'll be thrilled as you've never been thrilled with any laundry soap you've probably used before. Thrilled at the immaculate whiteness of your fine linens—at the freshness and sparkle of colored things! Thrilled at the time and *work* and MONEY you save.

New *High-Test* OXYDOL is now on sale at all dealers in the familiar orange and blue bull's-eye package. No advance in price—no change in box. Ask for it today! Procter & Gamble.

Each package of new *High-Test* OXYDOL goes up to *one-fourth* again as far—does up to 25% more work—than the same amount of old-style soaps.

MADE IN CANADA

Grocery Prices Effective week of Nov. 17 to 23
Meat, Fruit & Veg. Prices Nov. 17, 18, 19 only

LOBLAWS

OXYDOL 2 Small Pkgs. 15c, Large Pkg. 21c, Giant Pkg. 65c. Get order blank for Kitchen Knife Set.

SPECIAL—LOBLAW'S BLUE LABEL TEA ½ lb. Black or Mixed 25c, 1-lb. Black 49c

SPECIAL WESTON'S SODAS LARGE 16-oz. PACKAGE 17c; "B" Pkg. Plain SODAS 12c; "B" Pkg. Golden Brown 11c

Frontenac Sweet Mixed PICKLES 34-oz. Jar 27c
MARMALADE BRIGGER'S ORANGE 2-lb. Jar 19c
DURHAM Brand CORN STARCH 1-lb. pkg. 9c
KELLOGG'S RICE KRISPIES pkg. 10c
GRAPENUTS FLAKES 2 pkg. 17c
QUICK or REGULAR QUAKER OATS 48-oz. pkg. 19c
GRAHAM Flour 2-lb. 9c
OATMEAL Bulk 2 lb. 9c
Oceanic Brand Tuna Fish 7-oz. Tin 10c, Light Meat
Club des Millionaire Kippers 2 for 19c, 8-oz. Tin
Caledonia Fancy Pink Salmon 2 for 25c, 15½-oz. Tall Tin
Good Taste Choice PEACHES 11c, Halves, 17-oz. Tin
PINEAPPLE JUICE 2 for 17c, Aylmer 16½-oz. Tin

SPECIAL JACK and JILL BRAND PEANUT BUTTER 16-oz. jar 16c
SPECIAL—PURITY FLOUR 7-lb. bag 23c, 24-lb. bag 73c
SPECIAL—CLARK'S Delicious PORK & BEANS 21-oz. tin 7c
SPECIAL—CLARK'S SPAGHETTI COOKED 15-oz. tin 8c
CLARK'S—TOMATO or VEGETABLE SOUP 2 10½-oz. Tins 13c
CLARK'S IRISH STEW 2 15½-oz Tins 25c
CLARK'S STEAK and MUSHROOMS 16-oz. Tin 33c
SPECIAL—JEWEL BRAND SHORTENING 2 1-lb. pkg. 25c
SPECIAL—AYLMER CHOICE QUALITY CORN GOLDEN BANTAM No. 2 tin 8c
SHIRRIFF'S PURE EXTRACTS Lemon Almond Vanilla 1½-oz. Btl. 19c
Layer Figs 3 Crown 12-Oz. Pkg. 15c
RAISINS Bleached lb. South African 18c
GINGER Preserved ¼-lb. 8c
AUSTRALIAN CHOICE CURRANTS 2 lb. 27c
SHELLED 3 CROWN ALMONDS ¼-lb. 14c
SHELLED PECANS 4-Oz. Cellophane Pkg. 15c
Mixed Peel Cut 1-lb. Pkg. 26c
CITRON PEEL Cut 3-oz. Pkg. 9c
RED or GREEN GLACE CHERRIES ¼-lb. 11c
SHORTBREAD LOBLAW'S 16-oz. Tin Gift Box 34c
AYLMER CUT MIXED PEEL ½-lb. Tin 14c, Sealed in tins for your protection.

BANQUET Brand TOMATO JUICE 25-oz. Tin 7c
BEEHIVE CORN Syrup 2-lb. Tin 16c
Clover Brand No. 1 White Honey 2-lb. Tin 21c
MINCEMEAT Mrs. Hamilton's Home Style 1-lb. Pkg. 14c
COW AND GATE Chocolate Milk 9-oz. Tin 34c, 24-oz. Tin 84c
LIBBY'S HOMEMADE PICKLES 15-oz. Jar 17c
FRY'S BREAKFAST COCOA ½-lb. Tin 21c
MAGIC BAKING POWDER 4-oz. Tin 14c
RED RIVER CEREAL 16 oz. pkg. 14c
LUX TOILET SOAP Cake 6c
Spaghetti Heinz Cooked 2 17-oz. Tin 23c
TODDY ½-lb. Tin 23c, 1-lb. Tin 39c
CAMAY TOILET SOAP cake 5c

BUY GRAPEFRUIT NOW
Special! New Season's Marsh Seedless Texas, Good Size 80's Grapefruit - - 4 for 15c
Special, Sweet Juicy FLORIDA JUICE Size 216's Oranges - - doz. 23c
Health Giving Fruit Just Loaded With Juice
CALIFORNIA RED EMPEROR Grapes - - 2 lbs. 15c
Selected, Washed, Ontario CARROTS or PARSNIPS - 3 lbs. 10c
MUSHROOM, freshly cut - lb. 29c

Quality First PRIME BEEF
Special! BONELESS Round Steak Roast lb. 19c
Special, Boneless, All Meat Roast Pot Roast - - lb. 13c
Special 'MEATY Blade Roast - - lb. 15c
Special, THICK Short Rib Roast - lb. 15c
Special, CHOICE Prime Rib Roast - lb. 15c
Boneless & Rolled FRONTS VEAL Special, lb. 17c
Special, FRONTS LAMB lb. 13c
SAUSAGE Three Little Big Pork lb. 21c
Countryside, small link 2 lb. 29c
Heinz Large DILL PICKLES 2 for 5c

LOBLAW GROCETERIAS CO., LIMITED

Mission Circle Honors Recent Bride

(Examiner Correspondence.)

MILLBROOK, Nov. 17. — Mrs. F. A. Kidd and her daughter Miss Phyllis were hostesses for the November meeting of the Golden Links Mission Circle, held at their home, King Street West, on Monday at 8 p.m., with a large attendance and four new members received.

The chair was taken by the president, Miss Phyllis Kidd, and Esther Might presiding at the piano for the evening. The leader reported $40.25 on hand towards the allocation of $51.00 for the twelve months, with only one or two small accounts outstanding, and part of the fall thankoffering not yet received.

Mrs. M. Weatherup and Mrs. C. Hubbeard were appointed to write a letter to a sick member, Miss Margaret Luxon of Newtonville, after which the president covered the first chapter of the new study book, "Weaving the New Web," in a most informative manner. Margaret Smith took up "What the European Nations Have Contributed to Canada," and Leitha Edworthy, "The Contribution the Asiatics Have Made."

During the worship period, when the theme "One is your Father, even God," was studied, Bea McDowell read the lesson and all repeated the Lord's Prayer. A poem, "Say Our," was read by Della Mae Sisco, and following the closing prayer, the leader called upon Marjorie McDowell who read an appreciative address, and Mary Dawson, on behalf of the Circle, presented Mrs. W. Edmund Ball, a bride of recent weeks and a member for some years of the missionary organization, with two Burns' pictures done in color on old ivory.

The recipient, who was taken by surprise, replied briefly, voicing her sincere thanks for the lovely remembrance; and a contest was enjoyed, with lunch served by the hostesses, assisted by some of the girls, before the guests left for home.

Canadian Contract For Bombers Lauded

LONDON, Nov. 17.—(CP-Havas)—Great Britain's arrangements for construction of bombers in Canada, far out of the bombing range of future enemies, is an "enormous asset" and a "splendid example of Empire cooperation," the Daily Mail (Independent) said editorially today.

"The sole regret is that deliveries cannot begin until 1940," the newspaper declared, adding the warning that "Canadian production does not relieve the government and our manufacturers of putting every ounce of effort into speeding up the home air defence program."

Attends Parliament

Lady Baldwin, wife of Earl Baldwin, former British prime minister, is pictured here leaving the House of Lords after the opening of parliament.

CHILDREN'S COUGHS
(due to colds)

Don't let chest colds or croupy coughs go untreated. Rub Children's Mild Strength Musterole No. 2 on child's throat and chest at once. This milder form of regular Musterole penetrates, warms and stimulates local circulation. Floods the bronchial tubes with its soothing, relieving vapors. Musterole brings relief because it's a *"counter-irritant"* — NOT just a salve. Recommended by many doctors and nurses. *Made in Canada*, in three strengths: Regular Strength, Children's (mild), and Extra Strong. All druggists, 40¢ each.

CHILDREN'S MUSTEROLE
BETTER THAN A MUSTARD PLASTER
MILD

Claim World Parachute Mark

According to Jack Vilas, president of the Chicago chapter of the U.S. National Aeronautical Association, Willie "Suicide" Jones established a national delayed parachute jump and probably a world's record when he jumped from an estimated 30,000 feet and didn't open his parachute until he was 2,500 feet from the ground. The jump was made in Chicago. In the picture are, LEFT to RIGHT: Jones, Capt. Ed Buckley, Major Rupert A. Simmons and Pilot Jack Roth, holding the sealed barograph.

Industries Built At Farm Expense

SASKATOON, Nov. 17 (CP).—Although Canada is essentially an agricultural country it has been controlled for many decades by successive governments which have executed policies intended to build up secondary industries at the expense of the farmer, R. J. Deachman, Liberal member of parliament for North Huron, said last night in addressing a Liberal Association meeting.

"When the farmer isn't prospering, neither is the man in the town or city," Mr. Deachman said. "The farmer in Saskatchewan is in no different position from the farmer down in Huron County. You think you get too low a price for your products. Well, so you do. We think we get too low a price for our products, and so we do, too."

Western farmers were unable to produce wheat profitably without a bonus from the government, Mr. Deachman continued. He traced the parallel between problems confronting agriculture in both east and west. It had been proven farmers in the Toronto area were marketing their dairy products at less than the cost of production. They, however, were given no bonus.

Farming in neither east nor west could become prosperous, as long as the farmer was forced to sell his produce in competition with the world and buy what he needed in a highly-protected market. High protection fallacy had continued so long in Canadian politics because the industrial interests were highly organized and powerful. He urged tariff reduction.

OPPOSE LOTTERIES

DIGBY, N.S.—(CP).—Motion opposing sweepstakes whether for hospital, charitable or general purposes was passed at the quarterly meeting of the Annapolis Presbytery of the United Church.

OBITUARY

MRS. MARY ELIZA HICKEY

The death of Mrs. Mary Eliza Hickey occurred at her home at 621 Union street on Tuesday after an illness that lasted five weeks. She was in her 84th year.

A resident of this district all her life, she lived in Peterborough for the past forty years, until a year ago residing at 618 Aylmer street. She was born in Emily township, daughter of the late William and Dorothy McCarroll. She was a member of the Roman Catholic church.

Surviving are three sons, Thomas Hickey, Edward Hickey and Sylvester Hickey and one daughter, Mrs. Michael Pearson, all of this city.

The funeral was held this morning at 8.45 o'clock from the late residence to St. Peter's Cathedral for Requiem Mass at 9 o'clock. Interment was made at St. Peter's Cemetery.

Car Strikes Cows During Snow Storm

(Examiner Correspondence.)

CAMPBELLFORD, Nov. 17.—Driving cattle after dark in a snowstorm is one way of increasing the death-rate. At least that's what a West Seymour farmer learned to his sorrow Tuesday evening. A herd of nearly two dozen cattle were being driven along the road in charge of one man when a carload of returning deer hunters headed for Healey Falls broke over the brow of a hill. They didn't see the cattle until they were right on top of them, and as a result one animal had to be destroyed. The car suffered considerable damage to radiator and headlights.

Nazis In Tribute Dub Von Rath Eighth Martyr

DUESSELDORF, Germany, Nov. 17 (A.P.). — Nazi leaders in the presence of Chancellor Hitler to-day paid tribute to Ernst von Rath, whose slaying in Paris touched off a sweeping anti-Jewish campaign, as the newest martyr of National Socialism.

Funeral services for the young embassy attache were held in Duesseldorf's swastika-draped Rhineland Hall, bestowing honors rarely accorded a civilian official.

The Reichsfuehrer entered the hall promptly at noon, gave the Nazi salute while an orchestra played Beethoven's Eroica, and then heard his aides eulogize von Rath as the "eighth martyr" abroad.

Foreign Minister Joachim von Ribbentrop declared that "lies and calumnies, persecution and murder are the means employed by international Jewdom and other destructive powers which would like to block Germany's road into the future.

"Their last victim was Party Comrade von Rath.

"If now a new wave of hate strikes out at us in the world, if an attempt is made to desecrate the sacrifice of our deceased party comrade by new lies and calumnies, a storm of indignation rises throughout our nation.

Ready to Sacrifice All.

"Its determination at all times to sacrifice everything for the Fuehrer and the Reich becomes all the firmer."

Von Rath was shot a week ago on Monday by Herschel Grynzpan, 17-year-old Polish Jew, and died of his wounds on Thursday.

To him Von Ribbentrop addressed the words: "Dear comrade, you may repose at ease. Slowly but surely the old world is disappearing. No measure of terror can bring Germany bac kto slavery."

State Secretary Ernst Bohle, head of the organization for Germans living abroad, hailed von Rath as the "eighth martyr for Germany among Germans abroad."

The other seven, he said, were Wilhelm Gustloff, Nazi organizer in Switzerland, who was killed on February 4, 1936, by a Yugo-Slav student, and six Germans killed in Barcelona. (A group of Germans were reported to have been executed by Barcelona Leftists in August, 1936.)

Double Bag

CARBONDALE, Pa., Nov. 17 (A.P.)—Harold Tobey returned from a hunting trip toting a hawk and a three-pound pickerel he bagged with a single shot. He killed the hawk as it soared from a pond and found the fish clutched in its talons.

MORE ABOUT—
United Counties
(Continued from Page 6)

appointment annually of a commissioner to serve for three years.

"The commission brought in this recommendation because we felt there should be more provision for experienced and continuous service for the best interest of these counties," Mr. Cummiskey said. "If a commissioner was appointed for three years he would know the county road system of these united counties, and we have a lot of mileage. The Act says you can have three or five men, but as we have been going on you might say we've had only two men."

Mr. Shield advised against the five-man body. It would entail higher transportation costs as in Victoria where the roads commission has a seven passenger automobile bought especially for its service, and now become antiquated.

The proposed new commission plan was unanimously recommended.

Roads Improved

The committee approved the assumption of county roads of 16½ miles of township roads, three of them in Northumberland. The council is asked to refer them to the incoming council in January. The Commission had gone over these four roads, including two miles on the Norwood road to Trent Bridge, and expressed the opinion the entire mileage should be taken over by the counties. The members of the Commission this year were Reeve Robert Innes of Campbellford, Reeve Cummiskey, appointed for two years, and Warden George.

With only six miles of county road in his township, Reeve J. H. Deviney, Haldimand, requested that the three mile road from Centreton to No. 45 highway be taken over by th cuntie. "We paid $17,000 to the counties this year and got back $900 spent on roads," he said. "And Haldimand is the largest township in these counties." The committee recommended that this road be assumed; also the four miles from Morganston to No. 30 highway south of Codrington.

A Cartwright petition asked for the assumption of 7¼ miles from Nestleton to Lakeview post office which is heavily travelled by tourist traffic to Lake Scugog. It was also approved. A bylaw incorporating these recommendations will be prepared for the January sessions.

"It looks as if I'll have to keep after it another five years," Reeve Roy Whistington said in objecting to the road commission's proposal that the South Monaghan road from Wallace Point to No. 28 highway, about 2½ miles, be left over." It was once a county road, and is in good condition. The counties spent considerable money on the bridge, the government is putting in a new pier for the swing, and I feel you have put this off long enough."

Deputy-reeve Shield moved that the 1939 commission report on this road in June. His motion carried.

Some stretches of county road will have to be left off the snow plowing schedule this winter. Reeves were urged to consult the road superintendent regarding such roads in their municipalities.

The commission was instructed in a motion by Reeve Whittington to enquire into the cost of spraying machines for weed destruction per mile and report next year. It was thought this plan of weed control might be too expensive for practical use. The commission was also asked to examine several properties here and in Port Hope in regard to acquiring land and building for housing road machinery, and report in January. The weed control idea was suggested by the commission, and any action will depend on the cost involved.

Rebates on Roads

As requested by the council Col. F. D. Boggs, K.C., counties solicitor, submitted an opinion on the report of the special road rebates committee. He agreed with the recommendation of the committee that the original agreements with towns and villages regarding the paving of connecting links in the county road system should stand.

"In the present case the counties cannot by its own bylaw alter the original agreements and bylaws. In order to make amendments to the original bylaws these should be the joint action of the counties council and the councils of the urban municipalities interested and also the approval of the Minister. These amending bylaws do not operate to change the original bylaws. The amending bylaws are therefore invalid and should be repealed.

The second recommendation in the report is in the words following: "We recommend that in case any urban municipality needs extensive maintenance or repair costing more than the amount of the yearly rebates or where in such case the county council deems it advisable to rescind the original agreements, this procedure should be taken and if necessary new agreements entered into whereby such local municipality shall agree to forego its rebates for such amount of money as the county council shall deem fair and just."

If any such agreements are to be made between the counties and the urban municipalities there will have to be agreements between the respective parties authorized by by-law of each council in order that the recommendations in this clause can be carried out. Whatever agreement is arrived at will require to be authorized by bylaws to be passed by the counties and the urban municipalities with the approval of the Minister.

The last recommendation, "that these counties maintain all county connecting links during the period of the original agreements," seems to be in conflict with provisions of the Highways Traffic Act, subsection 5 of section 9, chapter 84, R.S.O. 1937. Under this section the maintenance of the connecting links is imposed on the urban municipalities. If the counties council is to assume the cost of maintenance of the connecting links this would have to be provided for in new agreements above referred to."

Commenting on the solicitor's opinion and also on the road rebates committee report, Reeve R. R. Mallory, Percy, said the report was clearly supported by Col. Boggs on all points. The original agreements with minor municipalities continue in effect to the expiry of their terms. If a village like Hastings needs a resurfacing job done on the county road connecting links, the counties would do it under a new agreement which would charge the cost against the road refunds to the village. Terms for villages whose refunds are comparatively slight could be arranged by agreement. Extensive repair jobs in the towns might advise the rescinding of the original agreements because of the increased benefit from the subsidy paid by the government. Their refunds were much larger than those of the villages it was pointed out, and any such work would be paid for sooner.

The rebate committee report was approved and passed on to the council.

Chinese Fire Canton Before Retreating

Falling back before the victorious march of Japanese troops on Canton, Chinese troops fired the city before retreating, to retard the occupation of the metropolis by the Nipponese troops. A Japanese sentry is pictured here on guard at the Pearl bridge while incendiary fires illuminate the city.

Sharp Pains Shot Through Knees

Woman Suffered 10 Years

"Since coming here from England 10 years ago," writes a married woman, "I have suffered badly from rheumatic pains. I bought medicine, lotions, liniments, and have taken concoctions until I was tired spending my money. I heard of Kruschen Salts so often, that I thought one day I'd try that. By this time my knees were frequently full of terrible pains. I bought a bottle of Kruschen, and took a teaspoonful every morning. It had no effect. But my husband said 'Persevere! Give it a chance to act.' Well, I did and before long my knees were nearly normal. I kept on, and believe me I am not like the same woman. I walked four miles the other day and felt fine, whereas before I could hardly walk across the floor."—(Mrs.) E.A.

What more need be said about the relief that Kruschen Salts can bring to sufferers from the pains and stiffness of rheumatism?—advt.

SAVE UP TO 10¢ A POUND
buy RED CIRCLE COFFEE

RICH & FULL BODIED
1-lb. PACKAGE **15¢**

WEEK-END SPECIALS

IONA PEAS	No. 4 Sieve	3 No. 2 Tins 20c
TOMATOES	Iona	4 No. 2½ Tins 25c
A & P CORN	Choice Golden Bantam	3 No. 2 Tins 20c
WHEAT FLAKES		5 lb. Pkg. 17c
SHORTENING	White Clover	2 lbs. 21c
OLD CHEESE	Over A Year Old	lb. 23c
NEW CHEESE	MILD	lb. 17c

FLOUR
SUNNYFIELD PASTRY
5-LB. BAG 11c — 24-LB. BAG 43c
GILT EDGE
50-LB. BAG 1.15 — 98-LB. BAG 2.29

GUARANTEED FRESH
A & P ANN PAGE WHOLE WHEAT CRACKED WHEAT 24-OZ. BREAD 2 Sliced and Unsliced Wrapped Loaves 15c

Clarkes SOUPS, Asst.	2 tins 13c
TUNA FISH, White Meat	No. ½ Tin 10c
SOUP CAMPBELL'S TOMATO	3 tins 23c
RAISINS, Sultana	lb. 10c
WAXED TURNIPS	lb. 2c
BANANAS	lb. 7c
GRAPES CALIFORNIA EMPERORS	2 lbs. 17c
GRAPEFRUIT TEXAS SEEDLESS 80's	4 for 19c
ONIONS NO. 1 ONTARIO YELLOW COOKING Large	4 lbs. 9c
ORANGES Florida Thin skinned for Juice 250's	Doz. 21c
Sliced Breakfast Bacon	lb. 25c
LAMB LEGS—Choice	lb. 19c
HAMS SWIFT'S PREMIUM Whole or Half	lb. 29c
Blade or Short Rib Roast	lb. 14c
BACON PEAMEALED BACK By the Piece	lb. 29c
BONELESS Pot Roast lb.	14c
PEAMEALED ROLLS lb.	19c
BEEF By the Piece Bologna lb.	12c
DEVON Mincemeat	7-lb. Pail 75c

A&P FOOD STORES

AMAZING STORY OF THE HAPPY BRIDE..

READ HOW SHE SOLVED HER PROBLEM with The Quaker Method of Easy Bread Baking!

YOU TOO CAN BAKE BETTER BREAD AND ROLLS IN *HALF* THE TIME WITH *QUARTER* THE WORK—BY USING THE QUAKER METHOD OF EASY BREAD BAKING!

Quaker Flour is made from the best grade selected wheat washed in clear, pure water* before milling, then silk-sifted to make it super fine. Follow the practice of thousands of happy women, use Quaker Flour and The Quaker Method of Easy Bread Baking. You'll never again return to old-fashioned baking methods. For this amazing new method does away with tiring kneading, and eliminates overnight setting. You can be sure bread made from Quaker Flour is delicious, nourishing.

*In case you do not know it—Every grain of wheat is washed and REWASHED in fresh, pure water.

$50.00 in prizes every week!

$5.00 will be awarded every week to each of the ten best letters telling "Why I Like Quaker Flour and The Quaker Method of Easy Bread Baking" in 25 words or less. To help you win, everybody gets FREE a copy of the booklet, "The Quaker Method of Easy Bread Baking". Buy Quaker Flour from your dealer today.

TEAR OUT AND MAIL THIS COUPON NOW!

The Quaker Oats Company, Dept. 11-E, Peterborough, Ont.

Please send me FREE my copy of your booklet, "The Quaker Method of Easy Bread Baking"

Name .....
Street .....
City ..... Prov. .....

Quaker Flour Always the Same Always the Best — FOR BREAD, CAKES AND PASTRY

The Peterborough Examiner

PETERBOROUGH, ONTARIO, CANADA, THURSDAY, NOVEMBER 17, 1938

To Question Chamberlain

LONDON.—Geoffrey Mander, Liberal, today announced his intention of asking Prime Minister Chamberlain in the House of Commons next Tuesday to state to what extent members of the government have recently suggested to newspaper owners the attitude they should take on foreign affairs.

Britain Buys Radium

TORONTO. — Eleven grams of radium, valued at $1,000,000, have been sold to the British Government officials of the Eldorado Gold Mines, Limited, said today. The radium is part of a $2,500,000 purchase being made under the British cancer treatment plan.

City To License Tourist Homes In New Bylaw

A by-law to license, regulate and control restaurants, refreshment booths and tourist homes was discussed for three hours by the legal committee of the City Council Wednesday night, and will now be sent to the Board of Health for perusal before the council gives the by-law its final reading.

Alderman Gordon explained that the purport of the by-law was not to inflict a hardship on any person, but it stressed supervision and control, and gave the Medical Officer of Health and members of the city police force more power. For instance, under the new by-law, an officer may inspect any place mentioned in the by-law at any time without a warrant.

Restaurant Fee $10

When the members discussed the clause dealing with the amount of the license fee, it was felt that the little business man operating a small refreshment booth should not be charged as much as a full-fledged restaurant. The fee was set at ten dollars for restaurants, that is any place serving food and having seating accommodation for the patrons, and five dollars for refreshment booths, drug stores, grocery stores and all other places including tourist homes which now have an eating house license.

It is the first time tourist homes have been licensed. Under the by-law if a tourist home is objectionable or if the owner is not abiding by the rules under the Public Health Act, the M.O.H. has the power to refuse a license, thus closing it. The committee is interested only in having such places clean, conducted properly and the health of those who patronize them protected," said the chairman.

Any person getting an eating house license for a short time will be charged ten dollars for the first day, and a dollar for each succeeding day, the maximum to be set. Churc horganizations and service clubs are excepted under this clause along with other charitable organizations.

Sunday Closing.

Aldermen Stocker and Dutton were opposed to allowing refreshment booths open all day Sunday and late at night, but Aldermen Glover and McCannan pointed out that skiers, skaters, snowshoers and hikers all dropped in to these booths on a Sunday for cigarettes, bottle of pop, a hamburger, or a cup of coffee.

"We are going a long way on this Sunday opening, and to my way of thinking it is the wrong way," said Alderman Dutton. "If we wish to be tolerant we should set a period in the year when they might remain open on Sunday.

"Close them all at midnight," said Alderman Stocker.

The final decision was to allow refreshment booths to remain open on Sunday from ten in the morning until eleven at night from the first of June to the first of October, and on week-day all booths must be closed at midnight.

Public Health Laws.

All the health regulations of the existing eating house by-law are included in the new draft which was examined and many others from the Public Health Act, which gives the Sanitary Inspector and the M.O.H. wider powers in the matter of supervision and inspection.

The committee reached a stalemate on medical examination of all restaurant workers and this will be given further attention by the Board of Health.

A clause which forbids having an orchestra in a restaurant on Sunday was struck out on motion of Alderman Glover and Bradburn.

Charge Is Dismissed Against Gilliland

Magistrate O. A. Langley, K.C., dismissed a charge of illegal possession of beaver against Gilbert Gilliland, Anstruther Township, in the city court today. He reserved judgment on another charge of taking muskrats out of season.

Stanley Windsor, appointed game overseer on October 20th last, was the chief witness. I. J. Lyons, county overseer, conducted the prosecution, and Wilmot Gordon defended Gilliland.

Hot rocks from Mt. Asama volcano started a forest fire in Japan.

SILVER SLIPPER
MOUNT PLEASANT
Old Time Dance, Mountaineer Girls' Orchestra, Friday Night, Nov. 18.
We reserve the right for Admittance.

DID YOUR CAR START HARD THIS MORNING?
Better have your points, ignition and coil checked and winter grease and oil put in your car. These things don't cost much—but they make starting easy.
Foley & Wilson
NASH SALES AND SERVICE
Cor. Reid and McDonnel
Phone 2027

Curlers Welcome Ontario President

When Walter Reesor of Lindsay, new president of the Ontario Curling Association, paid a visit to Peterborough Wednesday evening, he was greeted by half a hundred local knights of the besom and stane in the Charlotte Street club-rooms. Mr. Reesor, well-known to curlers here for many years, addressed the gathering and then posed for the above picture. The group (LEFT to RIGHT): Alex. Richmond, president of the Peterborough Curling Club; Harry Foote, local club secretary; Walter Reesor, head the O.C.A.; and William Campbell, past president of the club here.

(Examiner Staff Photo.)

Appeal Is Made To Women Of Peterboro' To Supply Dolls For Needy Children

Because Peterborough's firemen, although they are Santa Claus' best little helpers, still haven't learned how to dress dolls and blush violently at suggestion they do such work, women of the community have in the past volunteered to sew the garments. Today Mrs. Ada Craig, Roger street, one of the chief dressers in past years, came to the aid of the firemen once again and this time she brought a suggestion to overcome the scarcity of dolls and other toys that is facing the department.

"Let's have all the churches and women's clubs help us out by supplying the department with as many dolls as possible," she suggested. "I know the women would be only too glad to help out if they knew how urgent the need is." She suggested that each organization within the city should volunteer to send the department a specific number of undressed dolls. "I'll see that they are dressed, ready for the poor children at Christmas," she volunteered.

Well, ladies of one organization and another, what about it? Mrs. Craig at 2923-J or Fire Chief George Gimblett at 24—no fire, would like to know your reaction to the proposal.

Stirling Lodge Enjoys Banquet

BONARLAW, Nov. 17.—On Monday evening Rt. Ex. Comp. J. C. Cooper, of Picton, Grand Superintendent of Prince Edward District No. 11 R.A.M., paid his official visit to Keystone Chapter No. 72, Stirling.

After the business of the evening was concluded all members and a goodly number of visitors repaired to the banquet hall below and partook of a banquet. Ex. Comp. Geo. Watson, first principal, acted as toastmaster and proposed the toast to the King. Rt. Ex. Comp. G. R. Bedford proposed the toast to Grand Chapter which was responded to by Grand Supt. J. C. Cooper and Ex. Comp. Dr. Gullett, of Picton. Dr. Gullett recalled that during his boyhood days he was a resident of Stirling.

The toast to the Visitors was proposed by Rt. Ex. Comp. F. C. Walt, and responded to by Companions Dr. Allison, W. A. Scott, D. L. McLeod, John Shaw, Dr. Goodwin and Warden Chrysler.

Rt. Ex. Comp. J. C. Cooper proposed a toast to Keystone Chapter which was heartily received by the visitors present. Fitting replies were made by First Princ. Geo. Watson and Ex. Comp. Dr. E. A. Carleton.

During the evening community singing was led by Ex. Comp. Robt. A. Patterson a solo was contributed by Ex. Comp. J. F. Baker with Rt. Ex. Comp. Dr. C. F. Walt as accompanist, and two numbers were given by a quintette composed of Comps. Cooper, Allison, Watson, Patterson and Baker.

Dr. Chas. S. Green of Yonkers N.Y., passed through Bonarlaw on Tuesday of this week, enroute from Salmon Lake where he has a hunting lodge and summer home taking with him the spoils of the hunt, a fine buck which tipped the scales at over two hundred pounds. Dr. Green, now a successful medical practitioner in New York, is an old Rawdon boy.

Mr. John Tysick of Christie Lake who has been visiting his sister, Mrs John E. Brown, returned home on Tuesday of this week.

The Rambling REPORTERS

STRIKING PERSONALITY

One man who would seem assured of a successful political career should he choose to throw his hat in the ring is Walter Reesor of Lindsay president of the Ontario Curling Association who spoke to members of the Peterborough club at their annual meeting Wednesday night. A man with striking personality, friendly interest, magnetic speaking voice, Mr. Reesor, often a visitor to the Rotay club here, is what the Italians would call a man "simpatico", for which there is no English equivalent.—P.

$20,000 Fire Hits Simcoe Block

SIMCOE, Ont., Nov. 17.—(CP):—Fire in the R. W. Wallace building, Norfolk street, north, early today caused damage of $20,000 to several business premises and apartments and the club rooms of the Simcoe Young Men's Club.

The blaze started in the Turkish Canada Tobacco Company's manufacturing plant, installed recently in the basement of the building. The fire burned up through the floor of the Trafford, Preston and Brown stockbrokers' board room, the floor collapsing. The Simcoe Young Men's Club rooms in the basement were flooded and damaged to some extent by fire.

The apartment of Morley Preston on the second floor was badly damaged. Most of the contents were lost. The fire reached the second floor where a number of apartments were located before it was discovered by William Reid, a tenant.

The fire department were hampered by dense smoke and were four hours in quelling the blaze, described by Fire Chief P. R. Kendall as one of the most stubborn he ever had to fight.

Lost For 2 Days Hunter Finds Cabin

(Examiner Correspondence.)

TWEED, Nov. 17. — A hunter named Tammy was found in the Plevna district of Frontenac County, 50 miles north-east of here, after wandering in the bush for 48 hours, it was reported on Tuesday by Jack Imerson of Delta.

Tammy came upon the Imerson cabin at Schooner Lake in an exhausted condition.

Tammy, whose home is in Greenbush, told the Imerson party he became lost after shooting a deer near his cabin. Soaked by a driving rain, he was afraid to sleep due to the fear of bears which were still roaming on account of the mild weather.

He made an improvised shelter of bark the second night and eventually reached the Imerson cabin the third morning.

Four unidentified occupants of a small coupe escaped from serious injury on Wednesday morning when the car skidded on the highway near Mazinaw Lake, Township of Barrie, and crashed into the ditch, narrowly missing several telephone poles. The top and side of the car were smashed.

A truck belonging to Wells Brothers, lumber dealers of Marmora, skidded off the highway into the ditch on the highway to Denbigh, but fortunately no damage was caused. The vehicle was able to proceed under its own power after being hauled from the ditch.

Snow varying from a fraction of an inch around Tweed to five and six inches in the vicinity of Bancroft and Denbigh during the past few days, has made driving on the roads dangerous and extreme caution has to be exercised by drivers to prevent serious accidents occurring.

OBITUARY

MRS. JOHANNA MURPHY

Mrs. Johanna Murphy, 491 Elm street was found dead in bed this morning by her son, Jimmy, and had apparently died during the night. No inquest is likely to be held, according to Coroner Dr. H. N. Young. Funeral arrangements have not been completed.

MRS. MARGARET KANE

The oldest member of the Catholic Women's League of this city died at her home on Wednesday after a lengthy illness. She was Mrs. Margaret Elizabeth Kane, 700 Ross street, and she was in her 87th year.

A life long resident of this city, she was a daughter of the late Michael Heenan and Ellen Lucknan and the widow of Patrick Kane. She was the last surviving member of her family. Her church was her chief interest and she was a member in good standing of the Immaculate Conception parish.

The funeral will be held on Saturday morning at 8.45 o'clock from the residence of her neice, Mrs. F. H. Kearney, 700 Ross street, to the Immaculate Conception church for Requiem Mass at 9 a.m. Interment will be at St. Peter's Cemetery.

CHARLES EDWARD STURGEON.

A veteran of the Great War, who enlisted here with the 8th C.M.R.'s and served overseas, Charles Edward Sturgeon died at his home at 198 Braidwood avenue on Wednesday evening. He was in his 67th year.

On the 31st of December, 1914, he joined the battalion organized in Peterborough and served throughout the war. He was a member of the Canadian Legion after his return and was well known to hundreds of returned men in this city and district.

Born in Waltham Abbey, Essex, County, England, he was a son of the late Henry Sturgeon and Priscilla Rowland. He came to this city from London, England, thirty years ago. Until seven years ago he was employed at the Canadian General Electric plant as a brass cutter, and then ill health forced his retirement. He was unable to do any work during that time, but was not confined to his bed until Tuesday. He was a member of St. George's Anglican church.

Surviving are four daughters, Mrs. A. Hawthorne, Mrs. D. Fuller, Mrs. J. Pavy and Miss Edna Sturgeon, all of this city, and one son, Edward H. Sturgeon of Guelph.

The funeral will be held on Saturday afternoon at two o'clock from the late residence, Rev. Canon W. P. Robertson of St. John's Anglican church officiating. Interment will be at Little Lake cemetery.

ELIJAH WINDOVER

The funeral of the late Elijah Windover, who died at his home "Glenoaks" 12 miles north of Buckhorn on Saturday, was held on Tuesday afternoon.

In his 76th year, the prominent proprietor of the "Glenoaks" summer resort for nearly forty years, was born in Harvey township. He was a lumber man by trade, going into the bush in winter months and conducting the tourist business in the summer. He was a member of the Anglican church.

He leaves his widow and two sons, Jewell and Neil Windover, and one daughter, Mrs. Melville Hall of Buckhorn. Three sons predeceased him.

KEETON UNDER KNIFE

NOTTINGHAM, England—(CP).—William Keeton, Nottinghamshire county cricket club first-wicket batsmen, underwent an operation for appendicitis in Nottingham Hospital.

Westwood Institute Votes $2 Each To Ontario Bush Fire Fund

WESTWOOD, Nov. 17. — About thirty ladies met in the town hall on Tuesday afternoon for the November meeting of the Women's Institute. The president, Mrs. J. Clysdale, presided.

The roll call was answered by readings or "bits of verse" on "Peace" and will be preserved for the peace scrapbook, which is in progress of making.

The December meeting will be held on the second Tuesday instead of the third, and in addition to the regular meeting, a bazaar of miscellaneous goods will be held, and afternoon tea served at which a silver collection will be taken. Miss Fern Clements will be convener of refreshments and the following ladies will be in charge of tables: Mesdames Birdsall, Graham, Thompson and Sargent.

It was decided not to ask for the government grant of $3.00. The sum of $2.00 each, was voted to be sent to the Red Cross for Northern Ontario fire sufferers, and to the Ontario Society for Crippled Children.

A "berry" contest directed by Mrs. S. MacDonald, was won by Miss Edith Bray. Miss Rita Faux concluded the review of the course on the care of clothing and gave many helpful hints on removing stains, etc.

An address on "What Women Can Do to Prevent War" was given by Mrs. E. W. Sargent in the absence of Mrs. F. E. Birdsall, and stressed the importance of mothers influencing their children, during their early years, to love other children of all nationalities, and to love peace in their play-life.

Refreshments were served at the close of the meeting by the group in charge and a social time was spent.

City Council Promises To Build Bridge Across Quaker Oats Dam In 1939

Sufficient money will be included in the estimates for 1939 to build a bridge across the river at the London street dam according to a resolution which met unanimous support at a committee meeting of the whole council Wednesday night.

Alderman Dutton explained that in conversation with Mr. Cutting of the Quaker Oats Company, the latter had said he was not opposed to allowing the public to use the dam, but he would set two conditions, the first being that the City Council accept responsibility for the safety of those using the structure and secondly that the Council would give some reasonable assurance that the bridge would be built next year. The foregoing was contained in a resolution moved by Alderman Glover and seconded by Alderman Juby which carried without a dissenting note.

Alderman Gordon who was occupying the chair said plans were being prepared for the structure and when they were completed would be placed before officials of the Quaker Oats Company for their approval. If the plans were satisfactory then sufficient money would be included in the estimates for the work.

New Reflector Signs

Alderman Wilson who was one of a committee detailed to inspect and report on the railway crossing on Water street north where there had been several accidents, said the crossing was properly marked with large signs.

The committee, however, did not share this view and Alderman Gordon remarked it was the main artery for tourist traffic into the north country. He advised that a reflector sign be placed at either side of the railway on Water street. Alderman Bradburn and Alderman Juby made this a motion which passed, the city engineer will be the one to select and locate the signs.

Remoulding Of Constitution Urged On A.A.U.

FORT WILLIAM, Nov. 17.—(CP).—J. W. Hamilton of Regina, in his presidential address opening the 51st annual meeting of the Amateur Athletic Union of Canada here to-day, urged delegates to remould the constitution to meet new ideas and ideals.

"I believe the success or the reverse—the oblivion of this Union—will be decided at this meeting," he said.

Mr. Hamilton referred to withdrawal from the Union of National associations governing hockey, lacrosse and basketball and said, "falling finances have dealt us a severe blow.

"If the existing two schools of thought in our organization can get together on a compromised basis the future is as bright as it ever was."

The Union had for some years been ruled by a minority. At the last annual meeting in Montreal a move for broadening of the amateur definition had been favored by a vote of 90-53, failing to get the necessary two-third majority. "Persistent domination by minorities will lead to chaos."

New Zealand Invitation.

Secretary John Leslie of Edmonton reported an invitation had been received from the New Zealand Amateur Athletic Association for participation by a Canadian track team of two to four men in the New Zealand centennial celebration, November 1939, to April, 1940.

Invitations also had been received for a Canadian team to enter the world's amateur baseball championship either in Cuba or New York, probably next August, and for participation in an International gymnastic meet at Stockholm, Sweden, next year.

The International Amateur Basketball Federation had notified the Union it would not recognize any Canadian federation for basketball pending receipt of evidence of eligibility. The Union forwarded a statement of eligibility last June 5 but it had not been acknowledged.

Mr. Leslie has since learned the International body lists the Canadian Amateur Basketball Federation as the Canadian member pending decision of the International Federation's 1940 congress.

"In my opinion the Union has not received much courtesy from the International Amateur Basketball Federation in view of the fact that we had not been advised as above, even although the annual dues payable to the International body were paid as requested and no refund has been made or offered," the secretary's report said.

MAIN STREET TOPICS

By an Examiner Reporter.

GRANTED REMAND.

James Ross Woof, of Toronto, charged before Magistrate Langley, K.C., with fraud this morning, was given a second remand until November 24 at his own request without plea. Bail was set at $750 and accused was represented by Reg. Chandler.

CLEARINGS DECREASE

A decided decrease in the amount of money passing through the Peterborough clearing house during the past week as compared with the same week a year ago was reported today. Clearings for the past week totalled $618,505 while for the same period a year ago they were $799,940.

VOICED APPROVAL.

Chief Newhall received a letter from an insurance company this morning, lauding the efficient work of Detective-Sgt. William Meagher, who recovered a car which they had insured against theft. The car was stolen on November 12 and recovered by Detective Meagher on the morning of November 14.

HEAD GEAR BLOWS OFF

Traffic Officer McClure organized a search party late Wednesday night to drive out highway 28 and make a search for his cap which had blown off as he zoomed along on his motorcycle. The cap is khaki in color and because of this was quite difficult to locate on the ground. He borrowed a cap at the police station and returned with three sympathizers to find his own bonnet.

CHRISTMAS MAILS FOR OVERSEAS

The local Postmaster so far has announced last Christmas mailing dates for the following countries: Australia and New Zealand parcels, November 28; European continent parcels, December 5th; registered letters, December 6th. During the first week in December Christmas mails will close for Guadeloupe, Martinique, Colombia, Brazil, Grenada, Barbados, St. Vincent, Trinidad and Central America.

UNCLAIMED DOGS.

Clarence Blodgett, dog catcher, reported today that he had four beautiful dogs in the pound which were unclaimed and were so valuable he hesitated to destroy them. One is a male black cocker spaniel, one a male fox terrier, white with a brown spot over one eye, another is a brown and white spaniel with 1937 Peterborough tax number 504. This tag was issued for a pomeranian and the pom is known to be dead. The other dog is a brown cocker spaniel and a female. It has a Belleville tax No. 464 and issued in 1938. Owners or any other person wishing to give any of these animals a home should see the dog catcher.

Gold mined in the Philippines is 27 per cent greater than last year.

92 Years Old

One of this city's oldest residents is celebrating his 92nd birthday today. He is Alfred Cummings, ABOVE, of 110 Monaghan Road. A resident of Peterborough for the past 56 years, he came to this country from England, and worked for the city for many years. A little over a year ago his wife died. They had been married for almost seventy years.

Theft Of Hound Case Adjourned

Charles Westlake, R. R. No. 2, Peterborough and Earl Mills, R. R. No. 1, Peterborough, charged with the theft and receiving of a hound, said to be the property of Arthur Johnston, V.S., had their case adjourned until Tuesday, November 29.

Alex Elliott, M.P.P., representing Mr. Westlake, took exception to the fact that the complainant Johnston had custody of the dog pending disposition of the case. He asked that the dog be given to an independent person, suggesting Dr. Thos. Johnston, inspector for the Humane Society.

Chief Newhall said the city police had nothing to do with the dog being handed over to Johnston for safe keeping. "The police in another city shipped the dog to Johnston because he is supposed to be the owner."

"This man gained possession of the dog by the simple expedient of instituting criminal proceedings," said Mr. Elliott. "Mr. Westlake is apprehensive of the welfare of the animal and wishes it placed in some other person's hands. The city of Peterborough is paying Mr. Johnston a dollar a day for the dog's keep."

Magistrate Langley said his duty was to try the case and that he had no power to make any such order as was suggested by Mr. Elliott. He pointed out Mr. Elliott had the means at his disposal to have this condition corrected if he desired.

Mr. Mills who is charged with receiving the dog knowing it to be stolen is being defended by Donald Ruddy of Whitby who was unable to be in court today.

"I am asking for a further adjournment in this case," said Mr. McElderry, the Crown Attorney, some of the witnesses are deer hunting."

"I suppose hound dogs and hunters go together," said the Magistrate as he granted the request, which was not opposed by the defence.

Charged With Robbery

TORONTO, Nov. 17 — (CP). — Alexander Roy, 29, today pleaded guilty to a charge of armed robbery and was remanded in custody until November 24 for sentence. The charge was laid after Miss Harriet MacKenzie, cashier in a coach line station on Bay street, was robbed of $25. The robbery was committed October 21.

Roy was arrested last night.

Tourist expenditures in parts of Italy dropped 50 per cent this year.

Premier Duplessis Opens Fair

Making a plea for co-operation in the preservation of Confederation, instead of "petty party politics," Premier Maurice Duplessis of Quebec is pictured here as he opened the Royal Winter Fair in Toronto.

Three Charged Entering Brady's Inn

Joseph Heffernan, 220 Munro Avenue, Harry Jones, Otonabee, and John Harran, London street, were charged before Magistrate O. A. Langley, K.C., today with breaking and entering Brady's Inn, Douro street on November 13th.

Heffernan, to whom the charge was first read, said he didn't understand the charge nor did he want a lawyer. He did not elect trial or plead, and Magistrate Langley advised him to get some advice as this was a serious offence. He was remanded until Nov. 1st. Jones was also remanded without election or plea.

John Harran, the third member of the trio, consented to summary trial and pleaded not guilty. He was remanded in custody until November 21st also.

Charge Dismissed

A charge against Norman Hurrle of giving liquor to Lawrence Taylor, an Indian, contrary to the Indian Act was dismissed when the Crown offered no evidence.

Bruce Freeburn, formerly of Bobcaygeon, and Charles English, Harvey township, were charged with a breach of the Excise Act before Magistrate O. A. Langley, K.C., The charges allege that they had 30 gallons of mash in Harvey township suitable for the manufacture of spirituous liquors.

Freeburn was not represented by counsel and did not plead. English was represented by Alex Elliott, M.P.P., and pleaded not guilty. Both were remanded until November 24.

F. D. Kerr, K.C., who represented the Department of National Revenue said the case must go ahead on November 24th. Corporal Jack Woods, R.C.M.P. laid the charges and brought Freeburn back from Sudbury yesterday.

Heighington Out For Leader's Cap

TORONTO, Nov. 17 (C.P.). — A contest for the Ontario Leadership of the National Conservative Party was assured to-day with at least two—and possibly more—candidates in the running.

Wilfrid Heighington, former Toronto member of the Provincial Legislature, guaranteed a competition last night when he announced he definitely would contest the convention in December.

Up to that time an acclamation for Lieut.-Colonel George A. Drew had appeared a possibility, first after Leopold Macaulay, present Conservative House Leader, declared he would not be in the running and then after Cecil Frost, Provincial Association president, stated yesterday he had made up his mind not to be a candidate.

Two other prominent Conservatives were reported possible added entries. In Hamilton Rev. Norman Rawson said he was "very seriously considering it." A. Hollis Acres, member for Carleton, was said to be a possible candidate although last night he had nothing to say "just now." Both men indicated they might have something definite to say later.

Dr. J. B. Challies Will Visit City

Members of the Peterborough branch of the Engineering Institute of Canada will be signally honored this month when they hold their annual dinner. It has been announced that for the first time in the history of the organization a council meeting of the institute will be held in this city on the afternoon of the same day on which the annual meeting will be held, November 26.

Dr. J. B. Challies, president, Mr. L. Austin Wright, general secretary, and the councillors will attend the annual dinner at the Kawartha club at 7 o'clock. An attendance of approximately one hundred members and guests is anticipated.

Rifles – Wanted To Buy
Heavy Winchester, Stevens, Ballard or Sharps-Boochardt Single Shot Rifles. Condition of barrels of stocks immaterial. Apply J. H. ARMSTRONG, HOTEL CHAMPLAIN, PETERBORO, Sat., Nov. 19th, 9 a.m. to 9 p.m.

W. R. TURNER
PHONE 591
195 SIMCOE ST.
Heating Plumbing Tinsmithing
CONTRACTING, JOBBING, REPAIRING
Sole Agents for
"HECLA" FURNACES
"IRON FIREMAN" STOKERS
"TIMKEN" OIL BURNERS

FICTION AND FEATURES

ROMANCE INC.

BY OREN ARNOLD

WRITTEN FOR AND RELEASED BY CENTRAL PRESS ASSOCIATION

Read This First:

Sara Sue Davis, attractive young widow, with the aid of her mother-in-law, rents a cottage near the campus of Rice Institute, in Texas, in preparation for the launching of a unique business venture.

(NOW GO ON WITH THE STORY)

CHAPTER 1

MR. ROBERT OSBORNE TOWNE, Rice Institute senior, was a man with no troubles whatsoever.

Once he had known trouble. His dad had been bankrupt in what the older people called a "depression". The net result, on Bob, had been to miss two years of schooling between high school and college. But that had been five years ago. Now Bob was on top of the well-known world.

The well-known world consisted of:

a. Rice Institute, and the incidental remainder of Texas.

b. The Rice Owls, holders of the Southwestern championship in football.

As to the university, Bob had it eating from his hand. He was, in short, president of the student body—testimonial enough to his popularity.

And as to the team—his heavy woolen gray sweater already held a blue R and two arm stripes in blue. A Rice letterman can have only three football stripes. And his senior year was yet to be played.

Oh, yes—one other thing. Perhaps it ought to be listed as "a" above, rather than "c". It was Geraldine Pomeroy, alias "Peaches She was Bob Towne's girl. Or so everybody said, including Peaches herself.

She was plenty good looking. She had a figure like—like—well, you just ought to see Peaches in a bathing suit! And old man Pomeroy has more millions than East Texas has oil wells. Yep, Mr. Robert Osborne Towne was a man with no troubles whatsoever!

He hung his curly head out a window of East Hall dormitory now and yodeled, or shrieked, or screamed: "EE-YEA-A-A-A-HAH-ah-ah-ah- YEOW!"

This translated, to whomsoever heard it, "Hello, gang, it's great to see you all again!" Many a collegian hailed back. Everybody liked handsome Bob Towne. And handsome Bob Towne liked everybody. His class once voted him the student most-likely-to-succeed; he grinned and said phooey, he had already succeeded. He not only was a shade ahead of everybody else at such fine arts as trucking and doing the big apple, but he originated dance steps of his own. Remember how "The Owl Hop" went like wildfire over Houston last winter? Bob Towne originated that. He and Peaches Pomeroy. People said Bob would go into business with Peaches' father after graduation. Bob hadn't considered that. He hadn't even proposed marriage to Peaches yet, for that matter. To Bob, the past was forgotten, the future was nebulous, the present a glorious time to live.

He stuck his head out the dormitory window again now, because he saw a familiar figure shuffling across the green lawn from Main boulevard.

"Hey, you Calculus!"

"Welcome, Mistuh Bob, suh!" Calculus shouted back.

"Get your old black hide up here before I skin you! Why didn't you meet me at the gate?"

The two were greeting each other across 100 yards or so of space. Bob's room was on fith floor, East Hall Tower—most prized rooms at Rice Institute. Fifty or so lesser collegians, scattered here and there, heard their conversation. All but the freshmen knew both men.

One strange gentleman, though, heard the boisterous conversation. He was walking with a green umbrella. He wore horn-rimmed spectacles and a very serious expression. He was plainly dressed. He cocked his head to one side, looking up in appraisal of Bob Towne, and as he approched Calculus he addressed the colored man.

"Pardon," he said, "but could you tell me that student's name?"

"He ain't done nothin', Mistuh Professuh, suh."

"Oh no! No, no. I have no thought of disciplinary action whatscever. Just—ah—curious." The professor was positively blushing. Calculus noted. Calculus grinned. The Negro was keen at reading character.

"He's Mistuh Bob Towne, suh. He the big football end man."

"Oh, yes. Quite so. Thank you."

The Professor bowed and went his way. The colored man made a mental note to check up on him. Every September brought four or five new faces to the Rice faculty. Calculus liked to have them all pigeon-holed in his mind. He took pride in being friends with all of them, and here was one a little bit "different".

The colored man labored up the five flights of stairs, pausing every step to accept greetings from upperclassmen, to joke and laugh and enjoy himself. Finally he tapped on Bob's door, hat in hand.

Their conversation lasted half an hour. Calculus had to bring Bob up to date on campus gossip, on Houston news. Incidentally he had to take charge of Bob's cleaning and pressing, shoe shining, and such incidental services. Both enjoyed the chat. And Calculus had a special mission to complete. He led up to it as soon as he could.

"Mistuh Bob, you jes has to come over and patronize our new bizness 'stablishment, suh."

"What business? You in business?"

"Naw suh! Not me. Ah mean—ah just helps. Miss Sara Sue. Ah works in the yard and kitchen for her. She got her sign out, though."

"What sign?"

"That'n she made. We hung it two hours ago, suh. Look—you can see it down there, through yo' window. Right over the hedge. 'Tween them two bigges' ellum trees. You see?"

"Nerts, Calculus, that's a quarter of a mile. What kind of business? Who is Miss Sara Sue? What does the sign say?

"I can't say, suh."

"Didn't you hang it for her?"

"You knows I can't read, Mistuh Bob. What for you—"

"You been around Rice ten years and—"

"—fo'teen, suh—"

"—and still can't read! Calculus, I'm going to educate you if I have to torture you, you lazy, low-down—what kind of sign, Calculus?" The two were grinning. Good friends cannot insult each other in words. It's better than drawing room polish if the respect is genuine.

But Calculus didn't get to answer. Another senior burst into the room.

"Say, Bob!" He was beaming. "You heard about the new store across the street? The club, or whatever it is? There's a sign up, and an ad in The Thresher, and—,"

"That's whut I been tryin'—"

But Calculus couldn't interrupt.

"—and they say it's a red-headed cutie offering to teach a new course. Fancy that!"

"Hunh!" Bob just grunted.

"Yeah, let's go see it. Come on."

The two collegians left Calculus shining shoes, and descended to the dormitory green. Half a dozen cronies joined them. The talk was loud, rapid, gay. They had heard of the new Love Cottage, too. They all walked toward the campus third gate, thence north half a block or so and joined 15 or 30 boys and girls who were already standing there, staring. The sign on the cottage lawn read:

SARA SUE DAVIS, Inc.
—COUNSEL IN ROMANCE—
Come in.

Some of the group held copies of The Thresher, students newspaper, just off the press. Heads were huddled over the papers.

The editor really had missed his cue, for he had given front-page as usual to football and registration, whereas a three-inch publicity "brief" inside, explaining Sara Sue Davis, Inc., commanded practically all the readers' attention and comment.

(To Be Continued)

Japan is suffering from grain crop shortages.

The Examiner Fashion Service

You'll want to turn your back on your admirers in this new youthful bloused back shirtmaker dress in gay raspberry-wine woollen mixture. Its superbly tailored styling makes it so distinctive. An important detail of interest are the tricky type pockets. Four or only two, to suit your own taste. Long or short sleeves are also optional. Velveteen or clan plaid woollen are other schemes you'll like especially well. For afternoon occasions, it is attractive in Rayon crush-resistant velvet, rayon suede crepe, marocaine crepe, satin-back crepe, etc.....The easy to follow pattern includes a diagrammed instruction sewing chart, which enables you to sew it in a jiffy and at a low price.

Style No. 2737 is designed for sizes 12, 14, 16, 18, 20 years, 30, 32, 34, 36, 38 and 40-inches bust. Size 16 requires 3⅝ yards of 39-inch material with ¼ yard of 39-inch contrasting.

The Examiner,
Please order for me:
Pattern number.....
Size .....
My Name .....
Address .....
.....
I enclose 15c for postage

No Death Penalty For Violence?

LONDON, Nov. 17.—(CP Cable.)—The House of Commons last night expressed approval of an experimental abolition of the death penalty for crimes of violence.

It carried by a vote of 114 to 89 a motion of Vyvyan Adams, Conservative, proposing the abolition for a five-year period in peacetime.

The sponsor asserted abolition in some 30 countries and states had not retarded the downward trend in crimes of violence.

Geoffrey Lloyd, Home Under-Secretary, said the government opposed the idea, declaring: "If there is any change it should be for abolition outright, and such legislation in the government's view is not justified at present."

DOROTHY DIX

Marriage Touches Life at Every Point, So Both the Man and Woman Must Give Their All If They Want to Make a Success of Their Venture Into Matrimony

DEAR MISS DIX—Perhaps men do expect their wives to be sort of jack-of-all-trades, but it is nothing to what women expect of their husbands. Consider: A wife expects her husband to be a financier who can not only provide a home for her when he marries her, but also to improve upon his technique after marriage so as to be able to support her and the children; give them cars, good clothes, college educations and everything that rich people have. He must be a chartered accountant who can balance her budget and tell her where the money went that she can't account for. He must be the world's greatest lover at all times and under all circumstances. He must be able to plan meals, wash dishes, take care of the baby and help out with the washing. He is expected to keep the lawn mowed, the flowerbeds weeded, to repair furniture, fix the electric lights and run the vacuum cleaner. She demands that he be a bright and shining guest and a charming and generous host; plan and design cabinets, be a good dancer, a delightful companion. If he can do a fair job at paper hanging and painting and understudy the plumber, so much the better. Also, he must love his in-laws, dote on having his wife's family always under foot. He must be able to lend her father money and call his wife's temper nerves. He must always tell her how beautiful and young she looks. Never criticize the cooking or complain when she feeds him out of paper bags and tin cans on her bridge afternoons. Inasmuch as Admirable Crichton left no lineal descendants, is it any wonder that so many women complain of being "disappointed" in their husbands?

H. A. S.

ANSWER:

It is because both men and women expect the impossible of their mates that marriage is so often a failure. A man isn't content to have a wife who is a living picture and who satisfies his cravings for beauty. He expects her to be a kitchen utensil also and keep his tummy filled with good food. A woman doesn't consider that she has all that is coming to her in the way of a husband when she gets a good provider. She demands that he be a romantic lover who will supply her with white hyacinths as well as limousines.

How husbands and wives get that way about marriage, goodness only knows. For they don't expect any other condition in life to be perfect except marriage, nor do they expect any other human being to possess all of the charms and virtues except the men and women they marry.

But they do. And when John discovers that Mary is a good cook but a poor conversationalist, and Mary finds out that John is more interested in the stock market than he is in the higher life, they rend the air with their wails and disappointment.

In reality, the curious thing about marriage is not that husbands and wives fail to be the universal geniuses that their mates expect of them, but that marriage seems to develop an uncanny versatility in them. We daily witness the spectacle of quite ordinary appearing women who do make good as cooks and baby tenders, sick nurses and financiers, social secretaries, hostess and club women, penny-pinchers and shopping experts. And they have a thousand other sidelines necessitated by the complicated job of wife and mother.

And we also see plenty of men who not only earn the living for their families, but who also can lend a hand in the kitchen, change the baby, fix the radio, put a new washer on the tap, grow prize tulips, take the children to the zoo on Sundays, play a good game of bridge and still have time to keep their wives in love with them. Perhaps it is because marriage touches life at every point and calls for all that a man and woman can give to it that it builds, strengthens and rounds out character, and keeps married people from becoming the narrow specialists that so many old maids and old bachelors are.

• • • • • •

DEAR MISS DIX—I am a 22-year-old man with three remaining years in a six-year course in university technical and business training still before me. Hence marriage is unthinkable for me for at least three years. This being the case, my problem is one of ethics. Am I despicable for seeing a girl about once a week when I have no intention of ever marrying her? I have been told exactly that. Am I likely to prevent girls meeting eligible mates? I have not spoken of love to these girls. On the contrary, I have told them to go out with other boys. I merely treat them with genuine respect and affection because I enjoy their company. Girls take so much for granted. They don't seem to realize that a man can enjoy their company without even thinking of marriage. What is your attitude on this subject? CONFUSED.

ANSWER:

There is no greater cad than the man who monopolizes all of a girl's time and who keeps other men away from her by being always camped in her parlor chairs; who leads her to believe that he is in love with her when he has no intention whatever of ever marrying her.

But your case is entirely different. You only go to see these girl friends of yours occasionally and you have made your position perfectly plain, that your object is NOT matrimony. Your attentions not only do not injure the girls in any way or blight their matrimonial prospects, but also must add to the young women's pleasure by giving them dates that they would not otherwise have. You must have got in a very unsophisticated circle of society if in it a man cannot take a girl to the movies without being supposed to have a passion for her, or ask her to pass the butter without its being tantamount to a proposal.

My advice to you is to watch your step, son. For if you go around with girls who are that dead set on marriage, one of them will get you before you know it.

• • • • • •

DEAR DOROTHY DIX—What financial resources should a young couple have in order to marry? N. AND B.

ANSWER:

Depends on the manner in which they are accustomed to live and how much courage and grit they have. If the man has a good steady job and they have a little nest egg in the bank for emergencies, it is enough if they are both willing to work and save.

DOROTHY DIX.

Copyright, Ledger Syndicate

The Examiner Home Service

Learn Correct Form For Your Letters

Ann's baffled. After writing five charming letters, she doesn't know how to address the envelopes properly.

You're judged socially by just such matters. So to your married friend, Alice, write "Mrs. John James," never "Mrs. Alice James."

Address Mrs. Fellows, too, even though she's a widow, by her husband's name—Mrs. George Low Fellows.

Your divorced friend is usually addressed by her maiden surname and her married surname—Mrs. Tyler Moore, not Mrs. Ruth Moore.

Address an envelope to a priest, "The Rev. John Riley," never "Father Riley"—although you may begin your letter "Dear Father Riley." A Protestant clergyman is addressed as "The Rev. Howard Riff."

Our 32-page booklet gives rules and correct forms for all types of letters—business and social. Tips on improving your vocabulary. Sample letters as a stimulus to gay, easy letters.

Send 15c in coins or stamps for your copy of GOOD LETTER-WRITING MADE EASY to Examiner, Home Service, Peterborough. Be sure to write plainly your NAME, ADDRESS, and the NAME of booklet.

The Stars Say . . .

By GENEVIEVE KEMBLE

For Friday, November 18.

The astral operations, both by lunar and mutual direction, point to very exciting situations and conditions on this day. There may be much commotion and agitation but little achievement, although much might be accomplished by restraint, calm deliberation and sagacious handling of vexatious or tumultuous contacts. Impetuosity, sarcasm and enmity may bring opposition from elders and powerful friends, with financial loss as a consequence.

Those whose birthday it is are on the eve of a year in which results and achievements depend on individual sagacity, calmness, sound judgment, and the control of inherent tendencies to acrimony, rash tongue and temper, with impetuous and inconsiderate conduct. These aggravate opposition from friends and elders, resulting in loss of funds, prestige, and peace of mind. Precaution and moderate behavior are recommended for happy culminations.

A child born on this day may be well endowed with talents and energies for success, being studious, industrious, and of fine creative ability. But its proclivity to caustic and intemperate words and deeds may prove defeating factors to its success.'

RECRUIT MOBILE FORCE

DARWIN—(CP).—Recruiting has started for a new mobile defence force for this North Australia port, to include infantry, artillery and machine gunners.

GOODNIGHT STORY

By MAX TRELL

Sure enough, Hanid and Knarf heard strange animal sounds from the Natural History books on the bookshelf in the playroom.

"I told you there was a whole menagerie in those books," Knarf said. "You didn't believe me."

"I didn't think book-animals could make sounds. They aren't like real animals, you know."

"They look just like real animals."

"Those are just pictures of them."

"And some of them—some of the pictures — are very queer." The shadow-boy paused. "I don't think anyone has ever seen animals like them before. One of them looked like a great big lizard—as big as an elephant."

Big as Elephant.

"A lizard as big as an elephant! I never heard of such a thing!"

At that moment the tin soldier,

"There's an animal in that book."

who had been standing quietly on guard at the door of the playroom with his musket over his shoulder, said: "What's that you just said?"

"I said that there's an animal in that book which looks like a lizard and is as big as an elephant," Knarf answered.

"And I said that I never heard of such a thing," Hanid put in. "Have you?"

"No. But it had better stay right in that book. I won't have it coming out into this playroom; no sir, not while I'm on guard."

"You mean you're not afraid of it?" Knarf said.

"Certainly not! I don't care how big it is. With my trusty musket, I can drive away any animal."

"Oh!" said Knarf. "I have an idea."

"What kind of an idea?" Hanid asked quickly. She could tell that Knarf had some sort of mischief in his mind.

"Oh"—just something. I was just thinking....if—well! I guess the tin soldier wouldn't care to go with me, anyhow."

"Go with you where?" the tin soldier asked. "What do you mean? Answer me, sir."

Knarf smiled. "All I meant to say was that the best way to keep that big lizard where it belongs is to go in and find it and chase it way back into the woods. But I can't go alone. The tin soldier would have to come with me with his trusty musket."

"Sir," said the tin soldier in a loud voice, "I'll go with you! Lead the way!"

Then Hanid cried: "But this is silly! You can't go into a book hunting after a picture-book animal!"

(Continued to-morrow.)

(Copyright, 1938, by King Features Syndicate, Inc.)

Looking Back On This Date

Now that defence has again become a live political issue in Canada, and there is every indication of a revival of the organized opposition to any Canadian participation in the wars of the empire, it may not be out of place to recall a speech made by Rt. Hon. Arthur Meighen at Hamilton 13 years ago, on November 16, 1925. That speech, it may be remembered, caused considerable criticism of the then Conservative leader and some protests from the Old Tory wing of the party, because he advocated that in the event of another war the people of Canada should be consulted before troops left this country.

It is not clear whether Mr. Meighen proposed consultation of the people by plebiscite or by an election; but it was presumably the former. There are two versions of this famous "Hamilton speech." The Canadian Press report (published Nov. 17), prepared in advance by, and supplied by Mr. Meighen, read:

"The government would have to act on its judgment, but before there was anything in the way of participation involving the dispatch of troops the will of the people of Canada should first be obtained. I have myself not the slightest fear, but that, if danger threatened Canada again, this country would respond as it responded in 1914. But I believe in future it will be best for all that, before a government takes a step so momentous as the dispatch of troops, the will of the people should be known."

But Mr. Meighen's actual words were different. Here is a verbatim report, taken in shorthand by Mr. W. E. Elliott of the Sentinel-Review, Woodstock:

"Never did we even think of dispatching from this country any troops at all save after authority of parliament was obtained, and never would any government in the future. I do not anticipate that within the term of this generation we will ever be called upon to enter into war again, and I earnestly hope our children and our children's children will be spared from the curse of war. But if ever the time should come when the spectre of 1914 should appear again, I believe it would be best in the interests of all that not only should parliament be called and the approval of parliament given, but the decision of the government, which necessarily would have to be come to promptly, should be submitted to the will of the people, and the will of the people be given before we go to the extent of troops leaving the shores of our country.

"This would not mean any delay. Indeed, in my judgment it would contribute greatly to the effort and unity of our country in the months which should follow. Delay in the stress of war might be fatal. I hope I make myself clear. If the time came when a crisis came and it became necessary for the government to come to a decision quickly, it should act upon it and go on with its preparations, but before that decision was put into execution to the extent of dispatching troops from Canada into other lands, I believe it would be better in the interests of our country that the consent of the people as well as a party should in a general election first be obtained."

DISCOVERS HOME SKIN REMEDY

This clean stainless antiseptic known all over America as Moone's Emerald Oil, is so efficient in the treatment of skin diseases that the itching of eczema often stops with one application.

Moone's Emerald Oil is pleasant to use and it is so antiseptic and penetrating that even old stubborn cases have yielded to its influence.

Moone's Emerald Oil in the original bottle is sold by McDermid and Jury and druggists everywhere to help rid you of stubborn pimples and unsightly skin troubles.—advt.

OUR BOARDING HOUSE —with Major Hoople

SCOTT'S SCRAP BOOK —By R. J. Scott

Extensive Road Improvements In United Counties Please Members Of The Council

(By A Staff Reporter)

COBOURG, Nov. 17.—Compliments to A. S. Miller, county road superintendent, and Reeve J. C. Cummiskey, Manvers, chairman of the county road commission, on the extensive improvements this year in the condition of the roads under their supervision, were expressed by members of the counties council Wednesday.

Reeve H. Morrow, Murray township, explained that the large expenditure of $7,760 on the Trenton-Wooler pavement had been highly effective. This road, originally paved by contract let by the united counties, and the subject of recurrent complaint, was in better condition now than at any other time since faulty construction became apparent. Ratepayers in the southeastern district were well satisfied with the work done this year.

Reeve J. N. Greenaway, Port Hope, said he had never seen the roads of Northumberland and Durham in as good condition as they are today. Other members congratulated Reeve Cummiskey on the manifest results of his efforts as chairman of the county roads commission.

Mr. Miller said he would have four snow plows ready for use this winter. Reeve C. Burrison of Hamilton township conveyed the appreciation of ratepayers along the Harwood-Gore's Landing road, much used by summer visitors, for its good condition, and altogether the road department was warmly praised for its efficient labors this year.

Superintendent's Report

Mr. Miller reported expenditure of $77,620.80 from December 1, 1937 to October 31, 1938; on maintenance, $42,351.91; construction $12,656.89; general, $22,612.

The council appropriated $90,000, but that amount cannot be spent. The counties raise $45,000. About $5,000 of this amount is set aside for rent, insurance, compensation and bank interest on which no subsidy is received from the government. Only $40,000 is left for road improvement, a subsidy of $40,000 is added, making the total $85,000.

City estimates for 1938 included $10,700 for calcium chloride used in stabilizing and dust laying of county roads. We spent $7,387.68 on stabilizing 42 miles of road and $1,647.92 on dust laying 10 miles, including all hamlets, a total of $9,035.60.

Machinery purchased amounted to $11,151.44; a f.w.d. dump truck cost $7,720 and a G.M.C. dump truck $2,930.55. They were purchased to replace worn out gravel trucks and were selected with the assurance they would plow snow.

Cost Of Crushed Gravel

Crushed gravel placed on the road cost us 66c a cubic yard in Seymour, including 8c a cu. yd. for gravel. In Percy from our own pit the cost on the road was 62c a cubic yard. The amounts were 3,619 cubic yards and 5,888 cubic yards respectively. Two 5' by 10' concrete box culverts were built on Road No. 26 Brighton township at a cost of $1,603.56. A 250-foot span steel bridge in Campbellford and a 100-foot steel bridge on the Manvers-Cartwright boundary were painted at a cost of $446.65 and $177.62 respectively. Corrugated iron culverts costing $2,006.94 were purchased. At Orono 34,833 feet of snow fence was manufactured at a cost of $4.23 per 100 feet, amounting to $1,476.90 or about $4.75 delivered. Snow fence manufacturers charge $9.50 delivered. We bought 2,400 six-foot posts for this fence at a cost of $894.30.

Pavement Repairs.

Patching pavement costs were $3,124.15; surface treatment of 8½ miles of pavement in Murray township cost $5,558.08 and 2¾ miles in Cavan $1,544.36.

Manvers, Clarke, Cramahe, Haldimand, Alnwick, Newcastle, Hastings, Cobourg and the Department of Highways used our power graders on their roads at $1.50 an hour. We also rented them to the Department of Transport and a contractor at $2 an hour. Our return for these rentals, the sale of calcium chloride and refund of gasoline tax totalled $2,180.88.

Brushing and weed cutting cost $3,544.15. Brushing on all roads was not completed. This expenditure was heavy owing to the fact that at least three years had elapsed since the road allowances were cleared of brush. Two snow plows and wings to complete our snow fighting equipment have yet to be purchased."

Where Money Was Spent

Distribution of expenditure was summarized as follows: Brighton township, $536.34; Blarke, $1,400.38; Cavan, $4,520.31; Cramahe, $3,610.17; Cartwright, $1,748.56.

Darlington, $2,047.07; Hope, $2,574.45; Haldimand, $970.87; Hamilton, $3,591.27; South Monaghan, $975.72; Murray, $7,760.95.

Manvers, $463.59; Percy, $6,711.30; Seymour, $6,193.31; boundary and county bridges, $662.62; Brighton village $29.36; Colborne, $226.39.

Campbellford bridge, $467.80; Cobourg, $1.30; Bowmanville, $143.60; Hastings, $361.60; Millbrook, $107.58; Newcastle, $5.50.

Snow fences distributed over the county road system, $1,476.90; snow fence posts, $672.15; gasoline, oil and grease used in maintainers, $1,858.92.

Two Cars Collide

(Examiner Correspondence.)

CAMPBELLFORD, Nov. 17.—The first accident of the season attributable to icy streets occurred here late Wednesday. Don Free was unable to bring his car to a stop when T. Woule of Warkworth, who was proceeding east on Bridge street made a left turn to go north on Front. The two cars collided at the intersection and although the Woule car sustained a broken windsh and bent running board little damage was done to Free's car.

3 Barrel Apple Gift Brings Cow As Return Courtesy

Sparta, Ont., Nov. 17 (CP)

JAMES McDOUGALL, Maple Creek, Sask., farmer, extended many courtesies to W. H. Mills, Liberal M.P. for Elgin, when Mr. Mills visited the West last year. The parliamentarian reciprocated by sending the farmer three barrels of apples.

Mr. McDougall came right back at Mr. Mills and advised him he enjoyed the apples. In return, he is sending a 1,000-pound Hereford cow to Mr. Mills' granddaughter. Says Mr. Mills: "Jim McDougall is the big-hearted kind who is always striving to go you one better."

CAMPBELLFORD

Society Plans To Make Quilt

CAMPBELLFORD, Nov. 17. — Members of St. Andrew's Y.P.S. will meet at the home of Mrs. Arthur Collette where they are to begin work on a patch work quilt it was arranged at their meeting held on Monday. When completed the quilt will be disposed of in some manner to raise money for the general fund of the society. Mrs. P. H. Macmillan, the president, presided for the business portion of the meeting during which Miss Violet Patrick, devotional convener was placed in charge of next week's meeting.

The programme for the evening was in charge of Miss Dorothy Reynolds and opened with a violin solo by Jack Bell. Miss Frances Hendy gave a vocal solo and Miss Merle Black contributed a reading, "Success." The concluding number was a piano solo by Mrs. M. McFarlane. Rev. B. Simpson Black closed the meeting with prayer.

St. John's Y.P.U.

An interesting address on Home Mission was a feature of the St. John's Young People's Union meeting held on Monday. The president, Miss Ruth Palliser, was in charge during the business and devotional periods and Miss Margaret Bateson was in charge of the programme. A missionary skit was acted by Misses Florence Bertrand, Betty Blake and Mazo Blake. Following this was a piano solo by Miss Eleanor Armour and the topic taken from the second chapter of the study book by Miss Grace Payne. At the conclusion members played a number of games and the meeting closed with the Mizpah benediction.

MOUNT JULIAN

Mr. and Mrs. Theodore Wilson have moved to Burleigh Falls for the winter months.

Mr. and Mrs. Walter Lean have moved to Toronto where they are taking up residence.

Mrs. Ephriam Bronson is now in Lakefield.

Mrs. Donald Fowler and little daughter Mary Ellen, who have been visiting at Long Island, New York, returned home last week.

Mr. William Brown and brother of Oshawa are spending the week at Viamede, Stoney Lake.

Excavators for an underground railway in Moscow found the huge skull of a wooly rhinoceros.

Noted British Surgeon Weds

Raymond Massey, noted Canadian-born British actor, kisses the bride as her husband, Dr. Bertram C. Eskell, prominent British surgeon, looks on, following their marriage at the Russian Orthodox Church in New York. The bride is the former Milla Alihan.

Author Would Give West Back To Indians Fence Cities To Keep Buffalo Out

NEW YORK, Nov. 17 (CP)

ERNEST THOMPSON SETON, Canadian - born naturalist and author who consistently defends the North American Indian as superior to the white man, proposed today that the United States government give back to the Sioux their old buffalo hunting grounds, consisting of South Dakota, Nebraska, eastern parts of Montana and Wyoming.

This area was guaranteed to the tribe in 1868 by a government treaty with Red Cloud, a major Sioux chief, Mr. Seton said, "but the treaty was broken, as were all the treaties with the Indians."

"Farmers out there haven't been doing so well," Mr. Seton said. "They would be glad to sell their land to the government, and the money the government would be spending for it is owed to the Indians, anyway.

"The land could be stocked with buffalo and the Indians could hunt and live the way they did before the white man ever came. That would solve the whole problem of the plains Indian."

Mr. Seton conceded that certain details of the plan would offer difficulty and would have to be worked out. For instance, fences would have to be constructed around large cities, like Omaha and Cheyenne, to keep the buffalo from roaming the streets.

CAMPBELLFORD

Mr. Purdy Petty of Toronto spent the weekend with Mrs. E. Vermilyea, Canrobert street.

Miss Lillian Davidson is spending a few weeks with friends in Toronto including Mr. and Mrs. Herbert Frederick and Miss Madge Archer.

Miss Ruth Taylor has left to join her sister, Mrs. G. O. Walker, with whom she will leave to spend the winter in California.

Bingo Party Held In Campbellford

(Examiner Correspondence.)

CAMPBELLFORD, Nov. 17.—The first bingo party ever to be held in Campbellford was staged by members of the A.Y.P.A. in the Parish Hall on Wednesday evening. The affair was adjudged a complete success as people from all parts of the district attended. Twenty-five prizes were given away during the evening which also afforded an excellent opportunity for Rev. T. S. Gault who took over his duties as rector this week, to meet members of his congregation. Rev. Gault arrived in Campbellford on Tuesday and it is understood that he will take up residence in the rectory early next week.

Loyalists Drive For Power Plants

HENDAYE, France, Nov. 17—(AP)—Spanish government forces, thrust back to the Ebro River's east bank, today stepped up a new offensive farther north in an attempt to recapture the Tremp power plants which formerly fed Barcelona.

The plants, taken by the insurgents April 7, also supplied power for many war industries of the Barcelona region. Tremp is 40 miles northeast of Lerida in Northern Catalonia.

While militiamen moved toward Tremp, other government forces prepared to launch attacks along the Serge River where they have established a sector 12 miles long and three miles deep in a ten day offensive.

The insurgents cleaned up the Ebro River's west bank and declared they had taken many prisoners in the Sierra de Fatarella, near the Ebro's bend. Government dispatches, however, said "neither a single soldier nor a single rifle remained in the enemy's power."

Chicken Supper Is Held At Marmora

(Examiner Correspondence.)

MARMORA, Nov. 17.—The annual bazaar and chicken supper under auspices of the Sacred Heart church drew a large attendance to the town hall on Tuesday, the opening day of this three-day event.

The heavily laden tables staffed by the good ladies of the congregation, provided an appetizing meal for a well satisfied crowd of approximately four hundred. Visitors were present from Stirling, Campbellford, Madoc and Peterborough. Noticed in the gathering were Rev. Father J. V. Meagher, Stoco, Rev. Father J. McCauley, Campbellford and Rev. Father A. J. Carey Read.

Misses Gertrude Moloney and Margaret Sullivan were in charge of the fancy good stall and Mrs. James Brady and Mrs. Hannah Auger, as in former years, looked after the sale of home cooking.

The Sodality girls staffed two other features of the bazaar. At the candy stall Misses Joan Shannon, Joan O'Connor and Theresa Murphy did duty with Misses Jean Johnston, Maurice Moloney and Marjorie Cook operating the fish pond.

Poultry Winner

Gwen H. Mitchell, of Pilot Mound, Man., was a member of the judging team of the Pilot Mound Poultry club which won the poultry judging contest at the Royal Winter Fair, Toronto, with a score of 1,019 points out of a possible 1,200 points.

Lakefield Pupils Beautify Grounds

LAKEFIELD, Nov. 17.—The first snowfall obligingly delayed just long enough for the pupils of the Lakefield public school, under the supervision of Miss Aileen Youpg, agricultural teacher, to get their recently received consignment of bulbs, planted.

This is the first year that agriculture has been taught in the public school here and the older pupils of the school are entering into the work with a will a taking a great deal of pains in the task of beautifying the school grounds which has been their fall project.

For some years now the lawn just north of the school has presented a disreputable appearance, altogether out of keeping with the fine building. This year, this strip of hardpan has been dug up by the pupils, fresh soil has replaced the rocky clay and as a final touch, flower beds have been added and a number of tulip, crocus and tigerlily bulbs planted.

Moscow has recruited a song and dance group of 1,000 members.

FRY'S COCOA
CHILDREN THRIVE ON IT

BUY NOW
LOWEST PRICES IN YEARS
BUY BY THE CASE

FALCON
PEACHES 2 tins 29c
Luscious golden ripe fruit in heavy syrup—they roll out of the Can in whole halves

RED & WHITE BRAND
RASPBERRIES - 2 tins 33c
No. 2q Sqt. Cans
RED & WHITE BRAND
STRAWBERRIES 2 for 33c

CHOICE RED & WHITE BRAND
TOMATOES 3 tins 25c
Solid, full-flavored and sun-ripened. Chock full of vitamins
No. 2½ can

Golden Bantam CORN No. 2 Tin 9c
Tender, sweet golden kernels of young corn.

RED & WHITE BRAND—NO. 2 TALL TIN
Choice SPINACH 2 tins 23c
Considered by many as superior to the fresh

Red and White TOMATO JUICE
No. 1 tin ..... 3 tins 14c
No. 2½ tin ..... 2 tins 19c
Gold Medal Pie CHERRIES, 12 oz. tin 2 tins 29c

Iced Marshmallow BISCUITS ..... 1 lb. 15c
ORANGES ..... dozen 30c
GRAPEFRUIT, seedless 6 for 25c
ONIONS 8 lb. bag No. 1's 19c

Choice Quality PEAS
No. 2 — 2 tins 25c
No. 3 — 2 tins 19c
No. 4 — 3 tins 25c

GOLD MEDAL Genuine Bristling Sardines
Caught in the cold waters of Norway and packed in genuine olive oil—about 28 fish to the can.
Tin 15c

FALCON NO. 4 PEAS
3 tins 23c

Libby's PORK & BEANS
With rich Tomato Sauce
21-oz. Can 3 tins 25c

RED & WHITE CORN
WHITE
No. 2 Tin
3 tins 25c

PITTED CHERRIES
Gold Medal Br. in Heavy Syrup
You'll smack your lips when you taste these sun-riped red cherries. No. 2 squat can ..... Tin 15c

OVALTINE
The tonic beverage that is so good for children and as a night-cap for adults
Small 38c Medium 58c Large 98c

Durham CORN STARCH
2 pkgs. 19c

P & G SOAP
10 bars 39c

RINSO
The Soap that Soaks Clothes clean
Large Pkg. 23c

FLUSHO
Cleans Toilet Bowls
Tin 19c

MAGIC SCOURING PADS
S. O. S.
4 Pads 14c — 8 Pads 23c

Old Dutch
2 Tins
19c

PUMPKIN 3 cans 23c
Its smooth, even texture will just make that perfect pie. No. 2½ can

PUMPKIN PIE SPICE
The perfect blend. — 2-oz. Cannister 10c

SMART'S Saurkraut
2½ size
2 tins 19c

MANNING'S FIG BARS
lb. 15c

RED & WHITE BRAND—GOLDEN
WAX BEANS 2 tins 21c
Young, tender beans picked and packed the same day. No. 2 can

RED & WHITE Golden Corn
Cream Style. No. 2 Tall
2 tins 19c

FALCON Tomatoes
Size No. 2½
3 tins 23c

Red & White ORANGE PEKOE TEA
½ lb. 65c ½ lb. 33c

RED & WHITE BRAND
Bartlett Pears 2 tins 29c
Luscious, tree-ripened, halved and packed in heavy syrup. No. 2 squat can

Red & White COFFEE
Taste the different flavor with the very first sip—full-flavored, fresh roasted and packed in vacuum cans—1 lb.
39c

BOYS! GIRLS! Join the MAPLE LEAF BANTAM HOCKEY CLUB (Officially affiliated with Toronto Maple Leafs, N.H.L. Champions 1937-38)
Get these Gifts FREE! with Box Top

Wow! What a thrill! ALL FREE ✵ Your Official Membership Badge ✵ Membership Certificate ✵ Swell Hockey Book
(shows how to get autographed pictures of your favourite Maple Leaf players... Gifts and Valuable Hockey Equipment)

It's Easy to Join—Fun for Every Member!
Be the first of your gang to wear the Membership Badge of the Maple Leaf Bantam Hockey Club... officially affiliated with the famous N.H.L. Toronto Maple Leafs. (Special Clasp Pin for Girls' Division). Get a Membership Certificate signed by Conn Smythe, himself, to hang up in your room. Get the great new hockey book that has pictures of all the Maple Leaf players and shows you an easy way to get handsome gifts and grand hockey equipment. Use coupon below.

Toronto Maple Leafs N.H.L. Champions 1937-8, all eat delicious, nourishing QUAKER OATS / Rich in "Thiamin"... Vital Health Food! (Vitamin B1)

Toronto Maple Leafs know how important is food for energy and strength. That's why they all eat delicious Quaker Oats—Canada's 1¢ Health Breakfast that provides energy aplenty.

It is now known that oatmeal is the richest thrifty source of that precious health and nerve food—"Thiamin" (Vitamin B1). Perfect health is not possible without it. You should have "Thiamin" daily because it is not stored in the body. Quaker Oats contains more protein, too,—the element that builds rugged muscles. The generous carbohydrates in this famous cereal give "energy-drive". And, remember, *only* Quaker Oats contains healthful Vitamin "D".

Quick Quaker Oats
MOTHERS! GET A PACKAGE OF QUICK QUAKER OATS AT YOUR GROCERS TODAY

Tear Out This Coupon NOW!
Get these 3 Gifts FREE!
Maple Leaf Bantam Hockey Club, Box 545, Toronto, Ont. 21A.
Enclosed is one top from a package of Quaker Oats. In exchange for this, please send me Maple Leaf Bantam Hockey Club Membership Badge (Clasp Pin for Girls' Division); Membership Certificate and Official Membership Book.
Name _____ Boy ___ Girl ___
Address _____
City _____ Prov. _____

PERSONAL AND SOCIAL

Mr. and Mrs. R. E. Clarke of Waterford Street are in Toronto for the Royal Winter Fair.

◇ ◇ ◇

Miss K. Sharp has returned to Westwood after spending several days with friends in the city.

◇ ◇ ◇

Miss M. A. Burke of Lindsay is visiting with Mrs. M. Meagher, 260 Aylmer Street.

◇ ◇ ◇

Mrs. T. N. Greer is spending this week in Kingston, where she is the guest of Mrs. F. E. Dench.

◇ ◇ ◇

Miss Doris Juby has returned to the city after visiting with her parents in Belleville.

◇ ◇ ◇

Mrs. Fayers and Miss Madeline Fayers of Benson Avenue are attending the Royal Winter Fair in Toronto.

◇ ◇ ◇

Mrs. Charles Coughlin of Belleville is visiting with Mr. and Mrs. Richard O'Connor and other friends in the city.

◇ ◇ ◇

Mr. John Kennedy, accompanied by his daughter, Mrs. Chris Graham, were guests recently of Mr. and Mrs. S. Jones, Newtonville.

◇ ◇ ◇

Mr. and Mrs. Alex Patterson of Aylmer Street, and Mr. and Mrs. Gordon Ruth of Mount Pleasant will spend the week-end in Toronto, where they will attend the Royal Winter Fair.

◇ ◇ ◇

Prizes at the bridge which followed the Nicholls Hospital Alumnae dinner at the Empress Hotel Wednesday evening were won by Mrs. E. M. Leeson, Miss A. Munro, and Mrs. A. Campbell.

◇ ◇ ◇

Mrs. Bertha Stavert, Field Director of the Community Welfare Council, Toronto, is in the city for the remainder of the week, and is conducting a class on handicraft work at the Y.W.C.A.

◇ ◇ ◇

Mr. John Giordmaine, the Toronto magician who is giving an entertainment on Friday night in George Street Church, will be the guest of Mr. and Mrs. C. S. Thompson, 50 McDonnel Street, while in the city.

◇ ◇ ◇

One of Peterborough's oldest citizens, Mr. Alfred Cumimngs of 110 Monaghan Road, is to-day receiving congratulations and good wishes from a host of friends in recognition of his ninety-second birthday anniversary.

◇ ◇ ◇

The engagement is announced of Thelma Isabel Buller, younger daughter of Mr. and Mrs. George Buller, Aylmer Street, to Gordon Robert, only son of Mr. and Mrs. Robert Simpson, Sherbrooke Street. The marriage is arranged to take place quietly the early part of December.

◇ ◇ ◇

Mrs. Albert Matthews, wife of the Lieutenant-Governor of Ontario, has graciously invited the pressmen attending Ontario Regional Conference of Newspaper Women, which is being held in Toronto, to tea in the Lieutenant-Governor's suite, Queen's Park, on Saturday afternoon.

◇ ◇ ◇

Attended by about four hundred, the supper held Wednesday evening in St. Andrew's Church Sunday School Hall was a decided success. The affair was under the auspices of the Women's Association, and arrangements for the supper were in charge of Mrs. Victor Hamilton and Mrs. R. S. Cotton.

◇ ◇ ◇

The delightful violin selections with which Mr. Roy Rome, accompanied at the piano by his sister, Miss Marguerite Rome, entertained at the Nicholls Hospital Alumnae dinner Wednesday evening included the following compositions: "Mazarka de-concert" (Ovide Musin); "Sarabande" (Carol Bohm); "Fairy Tales" (Komzak).

◇ ◇ ◇

Miss I. Madill Reviews Study Book

Miss Irene Madill interestingly reviewed the first chapter of the study book, "The World in Canada" in which Mr. McKay tells of the work and good citizenship among the peoples of the "church of all nations," showing encouraging and helpful service by European and Asiatic members in their new land, at the meeting of the Elizabeth Parker Evening Auxiliary. The meeting was held in Trinity Church Parlors, with Miss Ola Gow's group in charge.

A tribute to the memory of Mrs. Parker, whose great work and service as president of the Auxiliary for 23 years is remembered with great appreciation by the members, was paid by Miss Olive Armstrong.

Business in which plans for the coming year were discussed was conducted by the president, Mrs. Ray Brown, and was followed by a social half hour.

◇ ◇ ◇

Girls' Bible Club Elects New Officers

The Girls' Bible Club of St. John's Church met on Tuesday evening at the home of Miss Aileen Sisson, when an election of officers for the coming year took place.

The appreciation of its leader was shown by the club when they re-elected Mrs Delman as honorary president. Miss Doris Davis was elected president; Aileen Sisson, vice-president; Gwen Record, secretary; Eva Clark, treasurer; Elsie Smith, Social Convener; Violet Bretnel, assistant convener; Doris Williams, visiting convener; Ruth Farr, Violet Bretnel, Agnes Bowler, Gwen Record, telephone conveners; Edna Foster, press representative.

Plans were made for a sing-song to be held on Sunday in the Parish Hall at the tea hour. Arrangements were made for a Christmas party on December 20, when gifts are to be brought for Christmas distribution. The remainder of the evening was in the hands of the hostess, Aileen Sisson, and was greatly enjoyed by all members.

Those present were: Irene Tinney, Elsie Smith, Eve Clark, Olive Nimmo, Kay Chivas, Doris Davis, Gwen Record, Jean Lush, Edith Harte-Maxwell, Hazel Harte-Maxwell, Agnes Bowler, Violet Bretnel, Norma Pammett, Muriel Byers, Aileen Sisson, Edna Foster.

◇ ◇ ◇

Enjoyable Euchre And Bridge Is Held

An enjoyable bridge and euchre party, under the auspices of St. Peter's sub-division of the Catholic Women's League, was held in St. Alphonsus Lyceum on Wednesday evening.

The guests were received by the president, Miss E. Deannard, and by the convener, Miss L. Hurley.

Twenty-five tables were played, and prizes drawn for by Mr. T. J. Ryan were won by Mrs. W. J. Hickey, door prize; Mrs. J. Galvin, bridge; Mrs. B. Krom.

The committee in charge were: Cards, Miss L. Hurley, Mrs. J. R. McDonald, Mrs. F. J. Lynch, Mrs. J. Quirk, Mrs. J. Galvin, Mrs. F. Eano, and Mrs. J. F. O'Brien. Refreshments, Mrs. J. J. Dorris, Mrs. F. J. Hickey, Mrs. O. Cauley.

◇ ◇ ◇

Young People Hear Humorous Debate

A humorous debate entitled, "Resolved that there is more nourishment in the hole of a doughnut than in the fragrance of Limburger Cheese," given at the Tuesday meeting of the young people of St. James' United Church, caused much laughter and hilarity as the various stages of the debate progressed.

The meeting opened with a short devotional service conducted by the president, Miss Gladys Langton. A solo was given by Miss Margaret Smart, and Mr. Ashton Fife was pianist. The program was then turned over to Eric Douglas, convenor for the evening, when Christian Culture and Dramatics were discussed.

Coffee and doughnuts served by the social committee brought the evening to a successful conclusion.

◇ ◇ ◇

Entertains On Fourth Birthday

Little Arlene Jarvis, four-year-old daughter of Mr. and Mrs. Peter Jarvis, 715 George Street, entertained a few of her playmates on Wednesday afternoon at a birthday supper.

The supper table was prettily decorated in Christmas colors, and candles in red holders topped the birthday cake, which was iced in pink, red, and white.

The small guests were: Beverly Bell, Jane Jarvis, Patsy Boyd, Geraldine Jarvis, Ruth Telford, Marjorie Brown.

We Noticed

....That muffs are definitely in for this season, judging from the number seen at the Royal Winter Fair in Toronto.

◇ ◇ ◇

....Trimmings of artificial flowers are a fashion novelty. They may be worn on the head, made into a collar, or used as a trim for cuff or pocket

◇ ◇ ◇

....Skirts are short and easy to walk in. Their length varies a little, but nearly all have a clever pleat in front to enable easy walking.

◇ ◇ ◇

....Paris dressmakers are definitely in favor of wide, glamorous skirts for evening....cloth evening wraps are extremely good this season.

FRIVOLOUS But PRACTICAL

By ALICE ALDEN

IN THIS season of tiny hats and mammoth handbags, Tippy-Tippy hats and Coblentz bags come into their own. Paris has nothing smarter or more practical to show than these domestic designs that are of the mode and frivolous, yet eminently practical. Tippy-Tippy comes through with grand miniature models for sports, general wear and dress wear.

Una Merkel, above, chooses a trig little Alpine Tippy-Tippy that is made of felt with a narrow band of grosgrain trimming the double-rolled felt crown and holding the tiny ostrich feather in place. The bag has clever gussetz so that it can hold a lot and still look slim.

The other Tippy-Tippy is worn by Francine Bordeux. It is big in sophistication and dash. It is of fine fur felt, with velvet outlining its miniature crown and repeated again in the binding. The veil is tied in back. The huge Coblentz-designed bag is extra smart when worn dangling at one side.

Centreville Bride and Groom Are Honored

CENTREVILLE, Nov. 17.—A large gathering of friends and neighbors assembled in the Municipal Hall of South Monaghan on Wednesday night to honor Mr. and Mrs. Harry Larmer, who were married recently, Rev. H. R. Williams was chairman.

Following the singing of "O Canada" an interesting program was given: Violin solo, Allan Brown; reading, Jean Holden; speech, Fred Barnard; reading, Mary Larmer; violin solo, Allan Brown.

The bride and groom were called to the platform and were presented with an address read by Reggie Perrin, and two beautiful chesterfield chairs by Reggie Achison. The groom thanked the friends for the gift and invited them to their home.

Refreshments were served and was followed by dancing.

Miss Margaret Brown, after visiting at the home of her father, Mr. W. W. Brown, has returned to Queen's University, to resume her studies.

Miss Jessie Deyell has returned from visiting her brother, Archie, of Sudbury.

Mrs. Ronald Isbister has returned home from visiting her sister in Detroit.

Mrs. John McKague after spending nearly three weeks with her son at Kitchener, has returned home.

Master Cecil Downs, pupil at S. S. No. 3, South Monaghan, won third prize in the public oratorical contest for Northumberland, and was presented with a silver cup donated by the late Fred J. McArthur of Cobourg.

Mr. Ronald Isbister spent last week with friends in Detroit.

Mr. and Mrs. Earl Kimball of Keene visited Mr. and Mrs. James Falls over the weekend.

Mr. Joseph Clark of Saskatchewan is visiting Mr. and Mrs. Joseph White.

Upswept Curls In Farm 'Mums

OTTAWA, Nov. 17 — The "upswept effect may be a trying task for hair-dressers but it appears to be a simple feat for Mother Nature in the display of curly-headed chrysanthemums on view here at the Experimental Farm.

Some are curled up, some curled down, and others are just shaggy in the 40,000 heads forming a 200-foot wall of 'mums, which range from minute pom-poms to toy balloon-sized "Majestic" exhibition varieties, in the annual production of the horticultural branch of the agricultural department.

The master size of exhibition types have been named after celebrities, Sir William Clark, a former British high commissioner to Canada, is a bronze bloom whose petals curve round so tightly the deeper rust tone on the inner side of the petal is scarcely seen.

Lord Willingdon is a butter yellow mass of ringlets, the size of a man's head. Lady Willingdon is a smaller orange bloom with slender-pointed petals opening from a golden "cushion" centre.

Less pretentious blooms are the anemone cluster single 'mums with as many as 10 blooms to one stem, varying in colors from pale cream to deep orchid and American beauty. Of the 140 varieties displayed this year 40 have been developed through research carried on at the Farm. Three years are required to develop and perfect a new variety.

Do You Know?

If you buy your soap in large quantities it hardens with being kept and therefore lasts longer?

◇ ◇ ◇

Copper can be cleaned well, and given a good shine with a little mahogany color floor polish on a cloth? Afterwards rub well with a clean duster.

◇ ◇ ◇

Instead of throwing away lemon and orange peel, it may be grated finely and used for flavoring puddings and cakes instead of mixed peel?

◇ ◇ ◇

Maple syrup diluted with water and poured over ham when it is roasting will give the ham a delicate flavor?

◇ ◇ ◇

Vaseline will prevent patent leather from cracking? Rub some on your shoes before putting them on. Then polish well with a soft cloth.

"Y.W." Observes Week of World Fellowship

Senior members and friends of the Y.W.C.A. met Wednesday evening with Board and Committee members to remember together the world link of the Young Women's Christian Association through the Week of World Fellowship and Prayer.

Mrs. F. M. Somerville, convenor of the Educational Committee, presided, and read a letter from the World's President, C. M. van Asch va Wijck. Mrs. H. R. H. Kenner, president of the local association, spoke of the chain of sixty nations linked together through the Y.W.C.A., and of the feeling of sympathy for the countries which are suffering today. At the recent World's Council meeting at Elgin House, Muskoka, the Christian friendship shown by the delegates from countries torn by war and threats of war was an example that friendship could exist. A special call had come to all the associations that they remember Czechoslovakia, as her people are making a supreme sacrifice for peace. Moments of silent prayer followed as the different countries were remembered.

An interested audience filled the Rose Room of the Y.W.C.A. for the meeting, at which Rev. G. S. Easton of Trinity United Church was guest speaker. The Anglo - American Friendship as a basis for World Peace was the subject of Rev. Easton's fine address, in which he stated that "the first step towards World Peace is a fair and just understanding of differences, which are so apt to be misinterpreted."

Pointing to the similarities between Great Britain and the United States, the speaker remarked that such similarities go far deeper than the differences. The same religious education, language, and a common ideal of literature and of democracy form a link which helps to bind the two countries together. The first words of friendship and welcome which crossed the Atlantic cable from Great Britain to the United States, "Let us never deface this cable by messages of war or hate," was, Rev. Easton said, a symbol of the friendship which forms a link between the two countries.

The meeting was opened with The Lord's Prayer, and the hymn, "Where Cross the Crowded Ways of Life." A responsive scripture reading was conducted by Rev. Easton, Mrs. H. A. Mitchel, accompanied by Miss M. Clarry, sang a special arrangement of the hymn "O God, A Father Who Art Omnipotent." The hymn, "God of Our Fathers" and the benediction brought the program to a close.

Mode Recalls Mayflower Days

PARIS, Nov. 17.—One important influence introduced in the mid-season collections recalls the Mayflower days; it brings back Cromwell collars, Pilgrims hoods and demure organdie ruches. Alix contributes glamorous Puritan touches in austere black afternoon or dinner frocks with high collars topped by organdie ruffs and long sleeves ruched at the wrists accompanied by black organdie-lined coiffe hats. Bruyere and others also endorse this trend.

A contradictory influence glorifies the 1900 vamps. Alix and Lanvin are featuring 1905 evening sheath gowns with ruffled hems accentuated by a contrasting color. Alix Lelong and others stress slithy Egyptian drapes done in the 1913 maner. Flounces are seen everywhere. Pleatings are very important; in groups they often replace drapery. Pleated or gathered aprons are featured by Chanel. Francevramant and others in afternoon dresses.

Coats resembling smocks or shirts are prevalent for both day and evening. Ultra-full bloused jackets are featured by Alix, Lanvin and others. Brief bloused boleros are Francevramant.

Suffer No Longer From Headaches

It is hard to struggle along with a head that aches and pains all the time.

Wrong action of the stomach, liver or bowels is responsible for nine out of ten persistent headaches, and the cause must be removed before the headaches will vanish.

Burdock Blood Bitters removes the cause of headaches by regulating the digestive and biliary organs, corrects acidity, regulates the constipated bowels, tones up the sluggish liver, and promotes a perfect circulation of pure blood to all portions of the body.

Get rid of your headaches by taking B.B.B.

The T. Milburn Co., Ltd., Toronto, Ont.

CONCENTRATED SUPER SUDS washes clothes HOSPITAL-CLEAN

WASH WITH SUPER SUDS FOR SNOW-WHITE HOSPITAL-CLEAN CLOTHES

Quality MEATS for tasty meals!

PHONE 3680

ORANGE PEKOE TEA	49c
ROUND STEAK WING STEAK lb.	20c
SIRLOIN STEAK lb.	20c
HAMBURG STEAK BEEF CUTTINGS SAUSAGE MEAT MINCEMEAT	2 lbs. 25c
SHORT RIB RUMP ROAST	16c
BREAKFAST BACON	26c

BLADE ROAST Blade Out Boneless POT ROAST 13c

FISH Smoked Fillet Fresh Fillet Salmon 16c lb.

BUEHLER BROTHERS

387 George St. FRIDAY SPECIALS Phone 3680

WARM, COMFY AND PRETTY

By ALICE ALDEN

We have to be warm and comfy come the cold weather, so we may as well be pretty, too. That is why there is such a demand for beauteous yet practical pyjamas like those shown here. Susan Hayward wears them. They are comfy blue flannel pyjamas with big patch pockets

WOMEN'S WORK AND INTERESTS

Charles Shaw Addresses Alumnae Dinner

Because he claimed that "exaggerated dignity is a painful liability," and that "laughter attacks prosperity as sunshine attacks plants," Charles Shaw opened his remarks at the annual dinner of the Nicholls Hospital Alumnae in the Empress Hotel on Wednesday evening with a delightfully humorous repertoire of stories.

Addressing the gathering in a more serious vein, Mr. Shaw emphasized the value of working harmoniously together, and likened the human race to a great machine in which some are the main drive; others the insignificant engine; and still others the little units which, whether under a light load o ra heavy one, must all work together by doing their part.

"Learn to know each one with whom you work," the speaker advised, "learn to understand each one with whom you serve; to respect everyone with whom you come in contact, and you will achieve new heights."

The life story of Carrie Jacobs Bond, left a penniless widow crippled by inflammatory rheumatism in her home in North Michigan; of her struggle for existence in Chicago, where she tried everything from selling hand-painted china to singing on the stage, and of her visit to California to visit friends, when she was inspired by the flaming glory of a fading sun to write the beloved song, "The End of a Perfect Day," was told to illustrate the words which appear in the creed of the Friday Night Supper Club, in which Mr. Shaw takes an active interest, "It is not easy to keep on trying, to keep out of a rut, but it always pays."

The guests, seated at tables decorated with yellow and bronze chrysanthemums, were graciously welcomed by the president of the Alumnae, Mrs. Eva Breckenridge. The guest speaker was introduced by Miss Daisy Reid, and a vote of thanks to the speaker was moved by Mrs. W. T. Holloway.

Guest artists were Mr. Roy Rome, who gave several exquisite violin numbers, and Miss Marguerite Rome, who accompanied at the piano. A bouquet of roses was presented to Miss Rome.

Arrangements for the bridge which was played after the banquet were in charge of the social convener, Mrs. Roy Taylor.

Among those present were: Mrs. E. M. Leeson, Superintendent of Nicholls Hospital, Miss Olive Waterman, Superintendent of Soldiers' Memorial Hospital, Orillia, Mrs. W. L. Ferguson, Mrs. W. J. Moorhead, Miss A. Dobbin, Mrs. S. O. Shields, Miss M. Weidmark, Picton, Mrs. Gordon Miller, Miss Florence Vickers, Miss Jean Paul, Mrs. F. Revoy.

Mrs. Roy Taylor, Mrs. A. D. Davidson, Mrs. K. G. Cameron, Wilberforce, Mrs. J. W. Thornton, Miss Myrtle Thompson, Miss Lottie Ball, Mrs. Cecil Downie, Lindsay, Mrs. Ferguson, Miss Edna Johnson, Mrs. Z. Anderson, Mrs. George Morrison, Mrs. D. Stewart, Mrs. W. T. Holloway, Mrs. D. Hill, Mrs. A. E. Graham, Toronto.

Mrs G. Wainwright, Miss Maude Dudman, Toronto, Mrs. A. J. Campbell, Toronto, Mrs. R. D. Lockwood, Mrs. Walter Jones, Mrs. C. R. Pogue, Miss Zita Kearney, Miss A. Munro, Miss W. Ahern, Miss A. Moncrief, Omemee, Miss Margaret Heaslip, Miss Mary Pickens, Mrs. J. Yarn, Mrs. R. Hunter.

PLAYED WITH HENRY IRVING

Oliver Chalker, who has just celebrated his 100th birthday in Keinton Mandeville, England, used to play "duck stones" in the village street 90 years ago with Henry Irving, who became a famous actor.

COLLECT FOSSILIZED TUSKS

Natives who have been at work since April under the direction of the Moscow Government collecting fossil mammoth tusks in Siberia and on the islands of the Far North have returned south to their homes.

Superfluous Hair
On Face and Moles
Completely, Permanently, and Painlessly Removed by Electrolysis. Hydro Bacu Facials. For appointments 'Phone 962, or write
MRS. MARIE MURDUFF
409 Wolfe St.

FABULOUS HANDBAGS

Despite their capacious interiors, all these bags have a slim but delightfully impractical effect.

By PRUNELLA WOOD

The more de luxe handbags of the moment seem to have a place for everything within them, everything but running water and picnic grounds.

This group was designed by Elizabeth Arden — yes, the same Arden—and there would seem to be but little need ever to go home again, once you start on your way with such handbags. TOP, LEFT, is a honey in suede, calf, lizard, patent or pin seal, fitted with gold-finished vanity and jewelled lipstick, comb, change purse and pocket for cigs and matches. Plenty of space surrounds this collection for samples, specs, hankies — all the imperishable junk of woman. TOP, RIGHT, is a velvet evening bag, also swell in metal brocade, with an enamel and rhinestone clasp. Inside are face-fixings, perfume vial and room for mad money and keys. LOWER LEFT is a travelling case with your "other face" all set in it in such a way that the bottles are always upright, whether the case is open or closed. (Only a few days 'til Christmas!). Alligator grain leather is used for the case. CENTRE, under the lady's chin, is a fitted evening bag of kitten-soft velvet or brocade, with room for your keys and stuff, plus the harmless, necessary compact, lipstick, comb—even scent.

JUST BETWEEN US WOMEN

"The child's sob curseth deeper in the silence
Than the strong man in his wrath." —Coleridge.

Dear Friends:

The other day, while walking down the street I saw a child whom stark tragedy had overtaken. She had just bought an ice-cream cone, and as she ran to join her mother, she gripped it so very tightly that it broke in the middle and fell on the sidewalk.

And as I passed her face was all screwed up into the most woeful crying. Her mother was naturally annoyed, and said she could not have another.

I was so sorry I could have bought one for the child myself, but have learned by bitter experience to keep hands off, and voice still. But as I went on my way, I hoped that mother would relent and give the child another chance.

For don't we all have a tendency to grip the things that will bring us happiness too tightly? We think the harder we hold it, the less likely are we to lose it.

But, like the little child with the cone, it sometimes breaks in the middle and falls to earth, gets soiled with mud and trodden underfoot by the passers-by.

If only we were taught to have a lighter grip on the things of life, then tragedy would not overtake us so often. Love must be held lightly yet firmly, else it escapes from us.

And so many other things are like that, not to hold forever, but just for a little while. Nothing is permanent, yet we refuse to believe that, and so we get hurt.

Friendship held too tightly will escape us, for none like to feel that they are bound too much. Marriage must not be taken too seriously, else it defeats the very thing it was intended for, the joint happiness of two people.

And how can there be happiness for two, when both must live by the will of one? How can it last unless both are happy in it? It cannot be done.

We accumulate so much learning as we go through life, from schools, and churches, and contact with others. But we never accumulate the proper learning of how to get the best out of life.

You might say: "what is the best, Roberta? Is it this, or is it that, or could it be the other thing?"

It would be, I think, training how to use our brains to the best of our ability. As it is we are pushed here, and shoved there, spuare pegs in round holes, and round pegs in square holes, so no wonder there is a muddle.

It is only later in life we realize that simple things are best, but before we have come to that, we have passed through many kinds of hell, and suffered much unnecessary tortures.

We look for the perfect friend, with no perfection in ourselves, then wail because we have not found what we sought. Far better try to rise to our level.

We idealize things, instead of looking at them as they are. We grab and break so many fine things in life, in our greed for a little happiness, then wonder why this had to happen to us.

And so, life is more often a tragedy where it should be so pleasant. We buoy ourselves up as if our lives will go on forever, the young thinking youth will be always with them, and the older thinking they have still many years before them. Try taking things a little lighter, and see the difference.

Your Friend, ROBERTA.

Tested Favorite Recipes
(By MARY MOORE)

The dessert made from the following recipe was the first frozen cream made in a mechanical refrigerator I had tasted that did not have frozen ice crystals through it—it was perfectly smooth—and delicious.

MAPLE PARFAIT (as promised two weeks ago).

Three-quarters cup maple syrup, 1 pint heavy cream, 3 egg whites. Cook maple syrup until it threads (when allowed to drip from tip of spoon); pour slowly over stiffly beaten whites and beat until cold. Then fold into thickly whiped cream. Pour into freezing tray of mechanical refrigerator or into small paper cups and freeze without stirring. This is good alone with lemon cookies or with a topping of whipped cream and chopped nuts or whole pecans.

"Treasure Hunt" Feature Of Shower

In compliment to Miss Freda Field, whose marriage to Mr. Frederick Allen Lockhart is to take place on Friday morning in St. George's Anglican Church, a happily-arranged miscellaneous shower was given Wednesday evening, with Mrs. P. Gray and Mrs. H. Sargin-son as co-hostesses at the former's home on Murray street.

Prettily wrapped gifts were hidden about the room, and had to be discovered by the bride-elect in a treasure hunt that caused lots of fun.

Games were played during the evening, and prizes won by Mrs. W. Whaley, Mrs. L. Thomas, Miss Eleanor Brown, and Mrs. H. Sargin-son. Tea was served by the hostesses, assisted by Miss Jean Sargin-son and Miss Norma Gray.

Mirrors should be cleaned with.. special care? If moisture gets on the backing there will be heavy bills to meet for re-silvering.

Enquiry Column
Conducted by
Mrs. MARY MOORE

QUESTION: I have read your interesting page for ever so long and have tried many of your recipes to the delight of my family. However, as the Christmas season is fast approaching I am enclosing a favorite cookie recipe which is different than the recipe published by a similar name, and which you may like to try some time.

Last year I made your Emem's Dark Fruit Cake for Christmas and took some with me while visiting my people in the States and I certainly received many compliments on my delicious Christmas cake, but I gave you credit for it. I do hope you continue your good work for years to come.—Mrs. J. P.

Lebkuchen
(contributed by Mrs. J.P.)

Boil together until it forms a syrup 1 lb. honey, 2 lbs. brown sugar. While warm add 2 lbs. brown sugar, 6 eggs (one at a time), and stir one-half hour. Add ½ lb. blanched almonds, ¼ lb. each of chopped citron, lemon peel, orange peel, 4 teaspoons cinnamon, 4 tablespoons baking powder and enough flour to make a stiff dough. Let stand overnight. Roll out, cut and place almond on top of each cookie and bake. These cookies are hard at first but soften and flavor improves after made a week or so.

ANSWER: Thanks so much for that mouth-watering recipe. Cookies made from it will definitely be among our Christmas goodies and I hope many of our readers'. Your I am a dyed-in-the-wool Canadian. Personal note was very pleasant, but Your guess is partially right though for we lived in Missouri for two years when we first were married. Do write again, and let us be of service to you.

QUESTION: Thanking you very much for recipe for mustard pickles which were very nice indeed and also very economical. We always like to see the cookery page as we find it very useful. We have been readers of your paper for years. Thanking you again.—Mrs. E. R.

ANSWER: You are most welcome and shall be at any time we can help you in the future.

QUESTION: Would you please publish in the cookery page recipe for Spaghetti in Tomato Cheese Sauce serving 6 helpings, also recipe for quick tapioca pudding. Thanking you.—Mrs. McD.

ANSWER: Thank you for your letter.

Spaghetti With Tomato Cheese Sauce

Boil ½ lb. spaghetti in at least 3 quarts water with 1 teaspoon salt for 10 minutes, no more. Drain without breaking. Place spaghetti in buttered baking dish, and pour over three cups tomato juice (or strained canned tomatoes) which has been mixed with ½ cup dry old Canadian cheese. Add another ¼ cup grated cheese to ½ cup dry crumbs and mix together well, adding a little salt to the crumbs and sprinkling salt over spaghetti before crumbs are spread over it. Sprinkle top with paprika and bake at least 1 hour in very slow oven, not more than 300 deg. Fahr. If it is necessary to keep this meal waiting add more tomato juice or hot water to the spaghetti.

Tapioca Cream Pudding (quick)

Scald 2 cups milk in top of double boiler, sprinkle in 1½ tablespoons quick tapioca and cook 20 minutes or until tapioca is transparent. Beat the yolks of 2 eggs and add one-third cup sugar and sprinkle a shake of salt over them. Pour the tapioca mixture into the egg mixture gradually, return all to double boiler and stir until it thickens. Beat whites of eggs until stiff and fold the hot pudding into them. Add 1 teaspoon vanilla. Pour into mould to chill. Turn out on round plate and put border of whipped cream around base or serve with cream in sherbet glasses.

We hope you like these recipes and that we can help you again.

QUESTION: We are very much interested in your page but I have never seen your recipe for Sour Dough pancakes, the kind you set overnight with wheat and buckwheat flour. Thanking you.—Mrs. F. G. S.

ANSWER: Thank you for your letter. The envelope you mentioned enclosing was left out so I am hoping you will find this recipe on the page.

Buckwheat Cakes

One-third cup fine bread crumbs, 2 cups scalded milk, ½ teaspoon salt, ¼ yeast cake, ½ cup lukewarm water, 1¾ cups buckwheat flour, 1 tablespoon molasses. Pour milk over crumbs, and soak 30 minutes; then add salt, yeast cake which has been dissolved in the lukewarm water, and buckwheat, about 1¾ cups or enough to make a batter thin enough to pour. Let rise overnight; in the morning stir in the molasses and ¼ teaspoon soda stirred into ¼ cup lukewarm water. Cook same as any griddle cakes, on well kept griddle. If you save ½ cup batter it will raise another mixing and yeast cake will not be needed. We hope you like this and that we can help you again.

TRY

Haliborange is a concentration of Halibut Liver Oil and the juice of fresh oranges. It has double the A and D vitamin strength of Cod Liver Oil. It is the finest Food Tonic that you can take to build up resistance to coughs and colds, because it is rich in vitamins A, D and C. Vitamins A and D are body-building, bone-forming and germ-resisting. Vitamin C protects against scurvy. **Haliborange has no fishy taste or odour whatsoever, but is perfectly delicious to taste.**

In order that you may taste and test Haliborange Free of Charge and know beforehand that you will like it, go to your druggist and get a 5-oz. bottle with the sample bottle attached. **Try the sample for tasting.** Then, if you don't like it, take the 5-oz. bottle back to the druggist and he will return your money in full—75c. The 5-oz. bottle contains about two weeks' treatment.

Haliborange is splendid for young babies and growing children as well as for adults.

FREE

ALLEN & HANBURYS CO., LIMITED, Lindsay, Ontario
Established in England more than 200 years.

GET YOUR MONEY'S WORTH!

PROBABLY every time you buy bathroom paper you are paying the price of Northern. Then why not *get* Northern and get your money's worth—get Northern's softness, whiteness, absorbency, purity, *safety*.

3 for 25¢

6-37

GEO. P. BROOK & SON
THE CUT-RATE BUTCHERS
168 CHARLOTTE AT HABOCCO — 377 GEORGE AT WESTCOTT — 101 CHAMBERLAIN AT MONAGHAN
PHONE 2502 — 2509 — 3760

Friday Only
FISH - FISH - FISH

	PIECE	SLICED
Silver Bright Salmon	12½c	15c
White Fish 15c	SEA Herrings	10c
Fresh Fillet 15c	SMOKED Fillets	15c

STEAKS or ROAST — ROUND, SIRLOIN, PORTERHOUSE, RUMP OR WING — 16c

FRESH CUT
PORK TENDERLOINS lb. 25c
SPARE RIBS (WHILE THEY LAST) lb. 10c

No. 1 Creamery BUTTER 2 lbs. 43c
With Meat Order

SHORTENING George St. Only 2 lbs. 21c

SHOULDER PORK	BUTTS	CHOPS
15c	19c	20c

WATCH FRIDAY'S EXAMINER FOR WEEK-END SPECIALS

MONEY SAVERS

Cream Cheese 2—¼lb. Pkgs. 25c
Princess Soap Flakes 3—15c Pkgs. 30c
CEYLON and INDIAN BLEND BLACK TEA - Reg. 45c lb. lb. 39c
DIAMOND CLEANSER 3 tins 14c
Confectionery CHOCOLATE COATED DATES ½ lb. 10c
CHRISTIES' ICED Walnut Loaf — Delicious layer cake with generous sprinkling of walnuts in the icing. 20c
MACKINTOSH'S TOFFEE ½ lb. 15c
CHRISTIES' SULTANA Fruit Cake 2 lbs. 25c
Sweet Pickles - 28-oz. Jar 19c
Infants' Delight Soap 4 bars 19c
Shirriff's Marmalade— REDUCED IN PRICE 16 oz. Jar 19c 32 oz. Jar 33c
Shirriff's Fruit Cocktail 32 oz. Jar 33c
Allen's Pure Apple Juice 20-oz. tin 2 tins 25c
COFFEE OUR SPECIAL BLEND FRESHLY GROUND lb. 19c
DIAMOND Toilet Flush Large tin 19c
PRINCE OF WALES PREPARED MUSTARD In new Tipper Top Ash Tray. Jar 10c

BAKE A PIE TODAY

CANNED Pumpkin Choice Quality 3 No. 2½ Tins 25c
CROWN OF GOLD Pastry Flour 7 lbs. 19c
Pumpkin Pie Spice, tin 9c
Mincemeat — Made from a famous old English recipe 2 lbs. 25c
CANNED Blueberries 2 tins 23c

Your Christmas Cakes and Puddings Should be Made Now

WE HAVE A FULL STOCK OF FRESH INGREDIENTS
Recleaned Currants - lb. 14c
Sultana Raisins AUSTRALIAN 2 lbs. 25c
Shelled Walnuts - - lb. 29c
LEMON, ORANGE and CITRON CUT PEEL - - - lb. 25c
Glace Cherries - - lb. 45c
Cooking Apples - peck 29c
Bowe's Fruit Mix - lb. 35c
Cherries, Cut Peel, California Fruits Combined
CROTHER'S Soda Biscuits 2 lbs. 25c
CANADIAN MAID and SILVERWOOD'S MILK 2 Tall Tins 15c
Aylmer Catsup 2 12-oz. bots. 25c
HUNT'S RASPBERRY or STRAWBERRY JAM 32-oz. Jar 25c
HERSHEY'S COCOA Rich, Wholesome 1-5 lb. 10c ½ lb. 19c 1 lb. 29c
Clothes Pins - 6 doz. pkg. 19c

Haboco Stores
PHONE ORDERS DELIVERED FREE

EXAMINER CLASSIFIED ADS GET QUICK RESULTS FOR ADVERTISERS

HAVE YOUR AD IN BEFORE ONE O'CLOCK ANY DAY, AND ON SATURDAYS 10 O'CLOCK
WE ARE AT YOUR SERVICE AND WILL GLADLY HELP YOU WRITE YOUR AD. IF NECESSARY

Phone 1600

Births
Marriages
In Memoriam
Cards of Thanks
Deaths

DIED

KANE, Mrs. Margaret—On Wednesday, November 17, 1938, at her residence, at 700 Ross street, Mrs. Margaret Kane, in her 87th year. Funeral on Saturday morning from the home of her niece, Mrs. F. H. Kearney, 700 Ross street, to Immaculate Conception church for Requiem Mass at 9 a.m. Interment will be at St. Peter's Cemetery.

MURPHY, Mrs. Johanna.—On Wednesday, November 17, 1938, at her residence at 491 Elm street, suddenly, Mrs. Johanna Murphy. Funeral announcement later.

STURGEON, Charles Edward.—On Wednesday, November 16, 1938, at his residence at 198 Braidwood avenue, Charles Edward Sturgeon, beloved husband of Lydia Colquhoun, in his 67th year. Funeral on Saturday afternoon at 2 o'clock, from the late residence; Rev. Canon W. P. Robertson of St. John's Anglican Church officiating. Interment Little Lake Cemetery.

COMING EVENTS

First Insertion, 25 Words or less minimum charge 50c. Subsequent consecutive insertions, 40c per Insertion. All over 20 Words, 2c per extra word per Insertion

THE PETERBOROUGH WORKERS and Unemployed Association.—Social evening, Friday, 8.15. Thirty prizes and door prizes. Admission 25c.

TEA will be served Saturday, November 19, from 4 to 7 o'clock, by Business and Professional Women's Club, in Club Rooms, 408½ George street, also exhibit of Paintings by Miss Amy Matthews. Admission, 25c.

BRITISH-ISRAEL LECTURE by Mr. Christian of Toronto, Paragon Hall, Friday, November 18, 8.15 p.m. Topic, "Prophecy Fulfilled." All welcome. Silver collection.

GRENFELL MISSION TEA, Tomorrow (Friday), at Mrs. Morris' residence, Homewood Avenue. Sale of Labrador Handicrafts, Raffle of Rug. Everybody welcome.

EUCHRE PARTY at Lord Nelson Hall by May's School. 8 p.m. Friday, November 18. Everybody welcome.

AMATEUR CONCERT, St. Alphonsus Lyceum, Friday, 8.15 p.m. Rehearsal Thursday 7 p.m. Adults 15c; Children, 5c; On relief, free.

THE PETERBOROUGH WORKERS and Unemployed Association. — Social evening, Friday, 8.15. Thirty prizes and door prizes. Admission 25c.

FLORISTS

THE PETERBOROUGH FLORAL CO
Flowers Delicately Arranged for All Occasions.
436 Water. 'Phone 1395. Nights 1688J

PERSONALS

GERTRUDE GROVELLE, 344 McGILL. 'Phone 2891. Finger-Wave 25c. End Permanent $1.00. Permanents $2.00 to $7.00. Machineless Permanent, No Electricity $5.00 up. Ten years' experience.

INTRODUCING OIL PERMANENTS for $5.00. No Machine, No Electricity used. Other Permanents, $1.75 to $7.50. Shampoo and Fingerwave, 60c. Reid's Beauty Shop, 416 Water. 'Phone 2467.

Taxis

FOR BETTER SERVICE
'PHONE 105
CAPITOL TAXI

'PHONE 2350 FOR YOUR TRIPS, LONG or Short. Drummond Taxi.

FOR SALE

YOUR GROCER HAS OUR DELICIOUS Home-made Date Cake. Include one in your order. Made by Peterborough people—25c. Jean Ruth Shoppe.

NAVY COAT, FUR COLLAR, SIZE 18, cheap. Man's Overcoat. 'Phone 2253J.

ONE BASE BURNER, WITH OVEN, cheap. Ring 2853W. Burn Coal or Wood.

SMALL QUEBEC HEATER, CHEAP. 153 Hart Avenue.

A FAMILY TREAT — OUR HOME-made Date Cake. You'll enjoy every slice. Made in Peterborough—25c. Jean Ruth Shoppe.

FRESH FISH FOR FRIDAY — LAKE Trout, Whitefish, Pickerel Fillets, Fillet of Sole, Chicken Halibut, Cod, Haddock, Ciscoes, Kippers, Fresh Oysters. Asta's. 'Phone 953. Orders taken This Evening.

COCKER SPANIEL PUPPIES, REGISTERED. Hedgley Kennels. 'Phone 3316W.

WIRE-HAIRED PUPPIES, BOSTON Terrier Puppy. Apply Welch's, 140 Douro Street. 'Phone 1335J.

TWO LADIES' COATS, SIZE 40. TWO Men's Coats, size 40 and 38. 'Phone 1791.

LARGE BED SPRINGS AND MATTRESS, Child's Bed. 'Phone 2905J.

TWO POMERANIAN PUPPIES, TWO months old. 223 Dublin.

HORSEHIDE COAT, FUR COLLAR, size 16. 'Phone 1944M.

SIDEBOARD, WRITING DESK, ELECtric Belt, Oil Heater, Fur Cap and Collar, Building Lot, other articles. Apply 339 London.

GILBERT & BARKER 3" OIL BURNER, suitable for Quebec Heater or Range, cheap. 'Phone 4690.

FOR SALE

4 Miscellaneous 4

ONE SEVEN-TUBE CABINET ELECtric Radio. $29.50. Terms, $1.00 week Also Battery Radios at $5 each. Johnston's, George at McDonnel. Open Evenings.

GLAZED FIREPLACE TILES, 6" x 6", various colors, Half-price, 3½c each. Any quantity. Wm. J. Bull, Halliday's Sales Representative. 539 Downie.

NEW HAMPSHIRE BANDED, BLOODtested Cockerels. P. P. Armstrong, Indian River.

BOY'S SUIT, SIZE 14 YEARS, NEW. Cost $15.00, for $5.00. 'Phone 1350M, or apply 310 Maitland.

CHILD'S LARGE STEEL COT. 'PHONE 2663F.

RELAY HORNS, OR EXCHANGE FOR Car Heater. 'Phone 1394W.

HOT WATER FURNACE AND HOT Water Jacket Heater. Apply 256 Simcoe Street.

FOR A REAL SUPPER TREAT—SERVE our Home-made Date Cake. The whole family will enjoy it. Made in Peterborough — 25c. Jean Ruth Shoppe.

SAND WICKER CARRIAGE, GOOD condition, clean, $5. 7 Grandview Avenue.

PANDORA RANGE, QUEBEC COOK; Water Spaniel Pups. 421 Water.

BOY'S LEATHER COAT, SIZE 14. APply 591 Gilmour.

MAGNUM CAR HEATER. 'PHONE 2192.

CHOICE TOP SOIL AND BLACK ROTten Manure. H. Zinston, 'Phone 2664F.

DARK MUSKRAT COAT, BEST QUAlity; also Good Inside Door. 466 Sherbrooke.

WE HAVE A LARGE STOCK OF
USED FURNITURE
Consisting of:
Beds, Dressers, Chests, Chiffrobes, Wardrobes, Kitchen Cabinets, Buffets, Tables, Chairs, Rockers, Sewing Machines, Radios, Washing Machines, Secretary Desks, Office Desks, Filing Cabinets, etc.
One G.E. Monitor Top Electric Refrigerator, in perfect condition. A Bargain.
Machinery and Hardware — Electric Motors, Grindstone Manvils, Circular Saws, Belting, Wash Boilers, Wash Tubs, Lamps, Tools, Rifles, Stove Pipes, Shovels, etc.
A Good Set of Hand-powered Horse Clippers.
A GOOD SELECTION OF USED COOK STOVES AND HEATERS.
THE EXCHANGE
165 KING STREET. Phone 2958
WE BUY, SELL OR EXCHANGE STOVES, HEATERS, FURNITURE, ETC.
OPEN TILL 7.00 P.M.

COSY HOME HEATER. 'PHONE 2635M.

CHILD'S PLAY AUTO, IN GOOD CONdition. 'Phone 2219M.

GARAGE FOR SALE. 'PHONE 1460W.

KNITTING MACHINE, NEARLY NEW. 93 Aylmer.

HOME-MADE DATE CAKES—A TRULY Delicious Cake, selected dates and walnuts. Made in Peterborough—25c. Jean Ruth Shoppe.

GENERAL ELECTRIC MANTEL ELECtric-Tuning Radio, '39 Model. Bargain. 'Phone 2840.

STOVE EXCHANGE — BOX STOVES, Heaters, and Stoves, near Hunter Street Bridge. Also Stoves Wanted. 'Phone 2680M, after 5.

BABY PRAM, GOOD CONDITION, nearly new 3-Burner Gas Stove with Back and Oven, ¼ H.P. Electric Motor, good as new, Goblin Cleaner, late model Hoover. Apply 438 Rogers. 'Phone 2360. Cheap for cash.

HAVE YOU ORDERED YOUR CHRISTmas Cards? 'Phone 2660J, and have Agent call with Samples.

SPECIALS FOR FRIDAY AND SATURDAY IN NEW FURNITURE
END TABLES, $1.98 (Solid Walnut).
COFFEE TABLES, $4.50 (Solid Walnut).
MEDICINE CABINETS, $1.50.
OCCASIONAL CHAIRS, $9.95 (Solid Walnut Frame, with Silk Repp Cover).
STUDIO COUCHES, $25.00 (Spring filled).
DAY BEDS (complete), $9.95.
CHESTERFIELD SUITES, $49.50 Up.
BREAKFAST SUITES, $35.00 Up.
KITCHEN CHAIRS, $1.00 Up (Finished and Unfinished).
HIGH CHAIRS, $2.75 Up.
BABY CRIBS, $10.95 Up (complete with Mattress).
CRIB MATTRESS, $2.50.
BED OUTFITS (Complete), $14.95.
SPRING MATTRESSES, $12.95 Up.
DRESSERS (Walnut), $15.00 Up.
THE EXCHANGE
165 KING STREET. 'PHONE 2958
See Us Before Buying.
OPEN TILL 7.00 P.M.

MAN'S OVERCOAT, SIZE 37, IN GOOD condition. 'Phone 1661J.

OVERCOAT, SIZE 38, BETWEEN 7 AND 9. Room 310, Y.M.C.A.

LADY'S SEAL COAT, SIZE 16, A1 CONdition. 310 Maitland.

GENERAL RECONDITIONED TIRES and Tubes, all sizes; also 20-inch Tires, no repairs. 430 Water Street.

BUILDERS, ATTENTION! 40,000 LIGHT Red Brick for Sale, suitable for inside or outside work. Cheap delivered Peterborough. Write or 'Phone, Wagstaff Brick and Tile Co., Lindsay.

LADY'S BLACK WINTER COAT, GREY fur trim, size 46. 'Phone 2094.

GREEN ENAMEL CRIB, GOOD CONDItion. 556 Homewood Avenue.

BOY'S WINTER OVERCOAT, SIZE 12. Apply Apartment over Campbell's Dairy.

6 Fuel 6

NOTICE — BEST MIXED WOOD IN Town at the price, $3.00 Half-Cord Albion. 'Phone 58.

	Half-Cord
Round Elm Furnace Wood	$3.00
Elm or Hemlock Slabs	$2.50

Special Price on 3-Cord Truck Loads
DINSDALE. 'PHONE 153
Wanted—Elm Logs, Apsley or Peterboro

DRY MIXED SLABS, ALSO MIXED Wood, $2.50 Half-Cord. 'Phone 978.

DRY MIXED SLABS, $3.50 PER CORD, 4-ft. length. Hardwood Slabs, $7.00 per Cord. T. Fredenburg. 'Phone 3414. Coal, Coke, Wood and Builders' Supplies.

FOR SALE

6 Fuel 6

$1.25 QUARTER-CORD — DRY SLABS or Mixed Soft Wood. Albion, 'Phone 58.

TRY BAKER'S WOOD YARD — DRY Mixed Soft Wood, $2.25 per ½-Cord Also Mixed Slabs, $2.50. 'Phone 676.

TWELVE-INCH SLABS, $4.50 PER Cord. Also Hardwood. Close prices. 'Phone 2097.

WE HAVE
ALL KINDS OF
DRY WOOD
AND
BEST QUALITY COAL
ALWAYS IN STOCK.
'PHONE 178
EDWARDS
COAL AND WOOD.

7 Livestock and Poultry 7

TWO DURHAM SPRINGER COWS. Melville Edwards, Lang, Ont.

WANTED — IMMEDIATELY, OLD Horses or Cattle for Fox Meat. 'Phone 2316.

GOOD HEAVY WORK HORSE. APPLY Harvey, R.R. No. 6, 'Phone 686 ring 2, Evenings.

GENERAL PURPOSE MARE, AGE 4, bred; One Filly. Charles Lawrence, Fraserville.

SOME YOUNG PIGS, WEIGHING about Forty Pounds or better. Fred Reynolds, 'Phone 976-15.

PURE-BRED JERSEY COWS, FULLY accredited, over-stocked. John Blakeley, Lakefield, 'Phone 79.

DRIVING MARE, CHEAP. 2901J.

8 Real Estate 8

TO CLOSE THE ESTATE OF THE late Fred Drake, his Home at 537 Bolivar Street, must be Sold—6-Room Brick House, all conveniences. Apply Evenings to George Mitchell, 181 Romaine Street, R. J. McWilliams, 570 Bolivar Street.

FOR QUICK SALE — BRICK STORE, Apartments over, central, $2,500. Three-House Brick Terrace, real investment, big interest, $6,000. Three-Storey Brick Store and Flats, Workshop, George Street, $5,000. Seven-Room House, all modern, Water Street North, oak floor, bargain, $1,800. 100-Acre Farm and a 50-Acre Farm to Rent. Also Houses and Apartments. Number of Building Lots, $50 each. P. E. Rutherford, 197 Brock Street.

BRICK 8 ROOMS, MODERN, PEARL Avenue $3,500
Frame 5 Rooms. Easy terms $1,200
90 Acres Brick House, new barn, fall wheat plowing done, running creek —close to City $3,500
M. STOREY
374½ George Street. 'Phone 939.

9x Building Materials 9x

PETERBORO METAL CO.
NEW CORRUGATED ROOFING AND SIDING. PLUMBING SUPPLIES. STRUCTURAL STEEL, PIPE FITTINGS, BELTING. BAGS — FLOUR, FEED, CHOP, BRAN, ETC.
STEEL BARN POSTS.
SHINGLES, WINDOWS, DOORS
LUMBER SOLD ON EASY TERMS.
'Phone 697. Cor. Simcoe and Bethune.

10 Used Cars 10

1936 DODGE CAR, D-2, GOOD CONDItion. Apply 59 Robinson.

'32 CHEVROLET LIGHT DELIVERY Pick-up Truck, in first-class condition, for Sale or would Exchange for Light Closed Car around equal value. 80 Orpington Road, Crawford's Grove.

GOOD 6-CYLINDER SPORT COUPE, cheap for cash. Apply 413 London Street.

1926 BUICK, NEW BATTERY, GOOD Tires and running order, $40. 565 Chamberlain Street.

SALE OF
USED CARS
$ 35.00—1927 Pontiac Four-door Sedan, motor and tires good.
$ 65.00—1928 Pontiac Coupe.
$ 95.00—1929 Ford Roadster, rumble seat.
$115.00—1929 Plymouth Sport Coupe.
$135.00—1931 Ford Sport Roadster.
1931 Dodge Coupe, rumble seat.
1931 Buick Four-Door Sedan
1933 Chevrolet Coach.
1933 Chevrolet Special Sedan.
1937 Dodge Custom Sedan.
Trade and Terms.
CLIFF CURTIS
FRED REVOY
288 CHARLOTTE STREET.

'31 BUICK SEDAN FOR SALE, OR would take cheaper Car and cash balance. 276 Thomas.

TO RENT

11 Miscellaneous 11

NEW GARAGE. APPLY EVENINGS. 'Phone 3311F. 525 Chamberlain.

11x Apartments to Rent 11x

HEATED APARTMENT, BANK OF Commerce Building. Possession arranged, $30. Apply 437 George.

HEATED APARTMENT, FURNISHED, Unfurnished, newly decorated, garage; Business Girls, Couples. 709 Water.

FOUR-ROOMED FLAT. 35 LAFAYette.

11xx Houses to Rent 11xx

SEVEN-ROOM BRICK HOUSE. VAcant December 1, 563 Gilmour. Apply 183 Reid.

MODERN 7 ROOMS, 3-PIECE BATH, 2 fireplaces, full basement, hot air heat, furnace, good condition; reasonable rent. 84 London Street. 'Phone 1205F.

SMALL HOUSE, SUITABLE FOR Young Couple. 351 McGill.

HOUSEKEEPING APARTMENT, ALL conveniences for Couple; also Bedrooms. 384 Stewart.

ATTRACTIVELY FURNISHED FLAT. 104 Aylmer Street.

LOWER DUPLEX, 5 ROOMS, $17 A month. Apply 189 King Street.

TO RENT

12 Rooms 12

FURNISHED ROOM, ALL CONVENIences. 'Phone 2726W.

ONE OR TWO UNFURNISHED ROOMS, heated; central. Write Box 141, Examiner.

LIGHT HOUSEKEEPING ROOM, CENtral. 1497J.

FURNISHED ROOM, CENTRAL. 'PHONE 1273J.

TWO UNFURNISHED ROOMS. 417 Rogers.

TWO FURNISHED ROOMS, NEAR C.G.E. 'Phone 1497F.

FURNISHED HEATED ROOMS, HOUSEkeeping privileges. 'Phone 3971F.

FURNISHED ROOMS, HEATED, SUITable for Light Housekeeping. 701 George. 'Phone 1681.

THREE ROOMS, GOOD LOCATION, Heated and Furnished. 216 Reid Street. 'Phone 593F.

SUITABLE FOR PRIVATE PARTIES, Receptions, or Club Meetings—Large Heated Room in Apartment; hardwood floor, in good condition. Catering arranged. Reasonable. 'Phone 1681.

UNFURNISHED ROOMS, SOUTH-END. 'Phone 411J.

THREE FURNISHED OR UNFURNISHed Rooms. 140 Park North.

TWO UNFURNISHED ROOMS, CONveniences; balcony; central. 174 McDonnel.

TWO OR THREE ROOMS, WITH GARden. 73 Park Hill Road.

COMFORTABLE ROOM, SUITABLE for One or Two Gentlemen, central. 'Phone 3234.

TWO UNFURNISHED ROOMS. 'PHONE 2564F.

COMFORTABLE FURNISHED BEDroom, with or without Board. 518 Water. 'Phone 1562J.

UNFURNISHED BEDROOM AND KITchenette, Garage close; central. Write Box 171, Examiner.

TWO MODERN BED-SITTING-ROOMS, Grill or Board optional, central. 'Phone 2475F.

ONE OR TWO FURNISHED ROOMS, 170 or 168½ Charlotte Street.

HEATED ROOMS, BED-SITTING-Room; Board optional. 'Phone 1372M.

WANTED

15 Miscellaneous 15

LIVE POULTRY — PAY HIGHEST Prices. 'Phone 1728J. M. Florence.

LIVE POULTRY — PAYING HIGHEST Prices. 'Phone 3475W. Gishman.

HIGHEST PRICES PAID — OLD GOLD and Silver, in any form. Phillips, 408½ George Street.

WANTED — GIRL'S BICYCLE, GOOD condition. Write, stating price, Box 161, Examiner.

100 AGED HORSES. 'PHONE 650 RING 12. M. McWilliams, Bridgenorth P.O.

WOOD TO CUT BY MACHINE. HERB Kent. 'Phone 3942M.

LIVE POULTRY — MARKET PRICE. M. Katz. 694W. 342 Stewart.

WOOD TO SAW. 'PHONE 2089F.

WOOD TO SAW WITH MACHINE Clifford Shannon. 'Phone 2338W.

WOOD TO CUT WITH SAWING MAchine. 'Phone 2274.

WOOD TO SAW. 'PHONE 1372F.

WOOD TO CUT, CITY OR COUNTRY. 'Phone 531 ring 2.

USED FURNITURE. 'PHONE 1534J.

FIFTEEN HEAD OF CATTLE TO FEED for Winter. Apply Francis Condon, R. R. 4, Lakefield.

FOLDING PLAYPEN, WITH FLOOR. 'Phone 2347M.

OLD HORSES. 'PHONE 650 RING 15. Mills & Wolff.

USED UNDERWOOD TYPEWRITER, IN good condition. 'Phone 3322M.

WANTED — TO BUY, 6-ROOMED House, not over $2,500. Will give good Car as down payment.
A. E. THOMPSON
Real Estate and Insurance
Stocks and Bonds
Kresge Building. 'Phone 536.

17-Help Wanted, Male or Female-17

WELL EDUCATED YOUNG MAN OR Woman to do interesting Part Time Work. No selling. Good pay. Apply 70 Lansdowne.

18 Help Wanted, Female 18

EXPERIENCED FUR FINISHED; NO Apprentice need apply. Wm. Lech & Sons, Ltd., 413 George Street.

EXPERIENCED GENERAL, SLEEP OUT. Apply 222 Dalhousie, between 6 and 8.

19 Help Wanted, Male 19

MAN WANTED FOR PETERBOROUGH to handle Quality Teas, Coffees, Spices, Extracts, Cleansers, Medicinal Preparations direct to established users. Excellent opening in Peterborough County also for Man with car. Write Ward's Products, John South, Hamilton.

OPPORTUNITY
FOR
4 DEPENDABLE
MEN
IN PETERBOROUGH
AND VICINITY.
For the Right Men, this Company will fully fiannce you in business. The Company, which is a large corporation operating nation-wide, will insist however, that the Men be of excellent character, able to start operation immediately, and Men who can spend 2 or 3 days training for the busin.ess. A franchise will be awarded to the Men selected.
For example, last year we paid J. T., formerly a broker, $6,432.00 H. K., formerly a green grocer, received from us $4,969.78. H. G., formerly a gas station attendant, in eleven months in our employ, was paid $2,980.21. H. M., formerly a truck driver, was paid last year by us $3,687.17. A. N., formerly a plumber, was paid by us last year $3,922.32.
NO INVESTMENT or Deposit to be made. The subject of representation will be dealt with thoroughly. Apply between 10 and 12 Noon, Empress Hotel, Friday, November 18th. Ask for Mr. Matte.

Sell That Unnecessary
Piece of Furniture
Through a Classified Ad.

WANTED

20 Employment Wanted 20

CANADIAN LEGION HAVE LISTS OF Competent Returned Men to Fill Temporary or Permanent Positions. Give the ex-Soldier a chance to work for you. 'Phone 141.

SHEARER, ELECTRICIAN, WIRING, Repairs. Reasonable. 1385.

HOUSEKEEPER, CITY OR COUNTRY. Write Box 152, Examiner.

ODD JOBS WANTED BY HANDY MAN. Montgomery, Lee Street.

YOUNG MAN, WITH SENIOR MATRIculation, desires Position of any kind; honest, reliable, references. 260 McDonnel Street.

YOUNG LADY DESIRES WORK BY the Day. 'Phone 2077W.

TYPING DONE. ACCURATE WORK. Low rates. 'Phone 1351J.

CARPENTER WORK OF ANY KIND. 'Phone 3407J.

21 Boarders Wanted 21

BOARDERS. 'PHONE 2658W.

ROOMERS OR BOARDERS. 510 Wolfe.

BOARDERS. APPLY 430 SHERIDAN.

ROOM AND BOARD, PRIVATE HOME. 1497J.

ROOMERS OR BOARDERS, FRONT Room, Downstairs. 183 Bethune.

ROOM AND BOARD FOR MAN OR TWO to Share. 'Phone 2114J.

BOARDERS, CENTRAL. 1137W.

LADY BOARDERS OR ROOMERS, CENtral. 'Phone 169J.

WHO CAN DO IT

22f Miscellaneous 22f

DUSTLESS FLOOR SANDING. J. B Vance, 773 Aylmer. 'Phone 1292.

W. J. KOSTER, CONTRACTOR, DEsigner, and Builder of New Homes. Estimates Free. 473 Aylmer. 'Phone 529J.

STORM WINDOWS — GET OUR BARgain Price on Ready-Glazed Storm Windows. Painted one coat. Hardware given Free during Opportunity Sale. We measure Free. 'Phone 1086 Halliday's Local Sales Representative: Wm. J. Bull, 539 Downie.

23 Auto Repairs, Etc. 23

COAL OIL, 16c. DISTILLATE, 13½c. Car and Tire Repair. Auto Parts and Accessories. Dawson Service Station. 'Phone 1523.

25 Nursing 25

NURSE, ANY CASE, REASONABLE. 'Phone 854J.

25x Dressmaking 25x

DRESS AND MANTLE MAKING. Alterations. Furs Remodelled. E. Mitchell, 563 Harvey. 899W.

28 Moving and Storage 28

SHORT DISTANCES OR ANYWHERE in Canada or United States, Covered Padded Vans. Experienced, Courteous Man. Apply, full particulars. M. Rawlinson, Limited, 610 Yonge Street, Toronto.

34 Radio Service 34

1939 PHILCO
CAR RADIOS
$39.95.
BROWN'S RADIO SERVICE
547 GEORGE STREET.

LOST

37 LOST 37

IRISH (RED) SETTER, ANSWERS TO name of "Ring." Reward offered. Anyone seeing dog asked to telephone G. Wilson Craw at 79.

STRAYED FROM LOT 7, CONCESSION 4, Douro, Grey Heifer, hole in each ear. 'Phone Joseph O'Connor, 8 ring 21, Douro.

FINDER OF TWO $5 BILLS PLEASE write Box 162, Examiner. Reward.

STRAYED FROM LOT 2, CONCESSION 6, Douro, 3 Calves, 1 Black, 2 Reds. 'Phone John Ryan, 9 ring 3, Douro.

NASH HUB CAP, BETWEEN BUCKhorn and Peterborough. Return to Foley & Wilson, Peterborough.

YELLOW PERSIAN CAT, BELLS ON Collar. 'Phone 1232J.

PROFESSIONAL

41 Accountant 41

EDWARD HUMPAGE — Chartered Accountant, Auditor, 419 George Street

44 Lawyers 44

HON. G. N. GORDON, K.C.
Law Office, 395-397 George Street.
Telephone 3300, 3301, 3302.

ALEXANDER L. ELLIOTT, K.C., M.P.P —Barrister, etc. Money to Loan. Interviews by Appointment. Telephone 3. Office: 355 George Street, Kresge Building, Peterborough.

PECK, KERR, McELDERRY & SORBRIDGE—Barristers, Solicitors, Money to Loan. Offices 415-417 Water Street. Telephones 1950 and 1951. E. A. Peck K.C., F. D. Kerr, K.C., V. J. McElderry, K.C., E. F. Borbridge, B.A.

JACOB LOW — Barrister, Solicitor, Notary Public. Money to Loan on First Mortgages. 219 Hunter Street West, Peterborough, Ont. 'Phone 2244. Nights and Holidays 1027.

W. R. PHILP — Barrister, Solicitor, Notary Public. 385 Water Street. 'Phone 602.

EMMETT F. SHEEHY — Bonded Attorney. Loans 397 George Street.

W. B. GORDON,
Barrister, Solicitor.
Money to Loan.
395 George Street.
Telephone 3300.

Paint or Paper,
Plant or Plaster,
The WANT ADS
Finds Its Master.

MONEY TO LOAN

MORTGAGE LOANS, 5½%. APPLY TO G. N. Gordon, K.C., and W. B. Gordon

$50-$500 HOUSEHOLD
LOANS
WITHOUT ENDORSERS
Rates authorized by special Act of Dominion Parliament.
No credit enquiries of friends. Immediate service. 12 months to repay. Over 175,000 loans to Canadian families to meet emergencies and consolidate bills. To apply: 'Phone or apply at office.
"Doctor of Family Finances."
Central Finance
CORPORATION
Second Floor, KRESGE BUILDING
355 GEORGE STREET.
TELEPHONE 1703. PETERBOROUGH
Loans Made in Nearby Towns.
Tune in CFRB, 6-6.15 p.m. Daily.
Subsidiary of Household Finance Corporation. Established 1878.
235 Branches.

MONEY TO LOAN.
On First Mortgage on Improved City Property at Current Rates of Interest.
Apply: The Toronto Savings and Loan Company, 437 George Street, Peterborough.

49 NOTICE 49

FARM FOR SALE.

IN THE ESTATE OF ANDREW SIMMONS NELSON, Gentleman, Deceased.

TENDERS in writing will be received by the undersigned Solicitors for the Executors of the above-named Estate, up to 12 o'clock Noon of November 26th, 1938, for the Purchase of a Valuable Farm, comprised of the Easterly 70 Acres of Lot 19; the Easterly 66½ Acres of Lot 20; and part of Lot 18, all in the 4th Concession of the Township of Otonabee, upon which are situate House, Barn, and other Farm Buildings. Highest or any Tender not necessarily accepted. Full particulars may be obtained from the undersigned.
DATED at Peterborough, this 10th Day of November, A.D. 1938.
HALL & CARLEY,
No. 8 Bank of Commerce Block.
Peterborough, Ontario,
Solicitors for the Executors.

Notice to Creditors

IN THE MATTER OF THE ESTATE OF THOMAS HENRY GIRVEN, Late of the City of Peterborough, in the County of Peterborough, Stationary Engineer, Deceased.

NOTICE IS HEREBY GIVEN, That all Creditors and others having CLAIMS against the Estate of the said THOMAS HENRY GIRVEN, who died on or about the 27th Day of September, A.D. 1938, are required to send to the undersigned Solicitors for the Executor of the said Estate, on or before the 5th Day of December, 1938, their names, addresses, and full particulars of their Claims duly verified, and that after such last mentioned date the said Executor will proceed to distribute the Assets of the said Estate among the parties entitled thereto having regard only to the Claims of which he shall then have received notice.
DATED at Peterborough, this 3rd Day of November, A.D. 1938.
ALBERT ROY GIRVEN, Executor.
By HALL & CARLEY,
No. 8, Bank of Commerce Block.
Peterborough, Ontario, His Solicitors.

If the proverbial needle in a haystack is ever found it will be through a Classified Ad in The Examiner.

49 NOTICE 49

NOTICE.
SMITH TOWNSHIP.

DR. J. A. MORGAN, M.H.O. for Smith Township, will be in his Office, corner of Murray and George Streets, Peterborough, on SATURDAY, OCTOBER 15, NOVEMBER 5, AND NOVEMBER 26, from 9 to 10 a.m., and from 1 to 2 p.m., to Administer Toxoid Treatments Free to any School Children of Smith Township who have not been Treated formerly, and to any such who are under school age.
Free Vaccination will also be given on these dates.
PERCY T. UDY, Clerk,
Bridgenorth.

50 AUCTION SALES 50

FOR A SUCCESSFUL AUCTION— J. H MILES, Auctioneer, Valuator Tel 1477

HOME IMPROVEMENT

Plumbing and Heating

FOR EXPERT PLUMBING AND HEATING REPAIRS & CONTRACTS SEE J. L. P. SMITH - 372 WATER ST

Millbrook Presbyterian Supper Draws Over 400 Guests

(Examiner Correspondence.)

MILLBROOK, Nov. 17.—The annual fowl supper, under the auspices of the Ladies' Aid of Grace Presbyterian Church, held in the basement on Tuesday evening, drew more than four hundred guests, and had a gate receipt of something over two hundred dollars.

The president of the Aid, Mrs. J. R. Thompson was assisted by an army of willing workers in looking after the service of the guests, and with other details, table convenors being: Mrs. S. E. Eakins and Miss Mina Gibson; Mrs. Alex Miller and Mrs. J. N. McGill; Mrs. H. A. Kerr and Mrs. I. W. Larmer. H. A. Kerr was cashier.

The program began promptly at eight o'clock, with Rev. H. R. Williams, B.A., as the genial chairman, and the accompanists of the evening were Mr. L. Unitt and Miss Mary Burnham. Visitors from Peterborough who delighted the audience with their Hawaiian guitar selections were Misses Velma Scott, and Jean McElwain, who have been heard on other occasions in Millbrook, and always with much pleasure.

Variety Program

Orval Wainman contributed vocal solos, including "The Cathedral in the Pines"; "Smilin' Through"; "Did Your Mother Come From Ireland?" and "My Blue Ridge Mountain Home." Readings given by Miss Helen Carscadden, of Lindsay, were a highlight of the program, her numbers being: "Sister's Wedding," and "Don't you wish you were a man?" As usual, Miss Velma Staples' readings brought insistent demands for a recall, this fact being also true of all the artists of the evening; Miss Staples' number, "Nora and the twins," was given with marked dramatic ability, as was likewise the recall, "Larry O'Dee," and the selections on part two of the program, "An old woman of the roads" and "In Flanders' Fields," drew enthusiastic applause from the listeners.

Miss Ruth Thorndyke, who introduced songs of human interest, won an outstanding place with her number, "Little Lady Make Believe," in which she was assisted by little June Miller, costumed to suit the part, and carrying a big doll; the second number was "Little Old Lady," with June again dressed, and acting out, the title role, while the concluding selection, "The Kid in the three-cornered pants," brought prolonged applause.

Miss Leatha Rowland is always a popular entertainer, her number being "Rural Infelicity," with "Nothing Suited" as an encore, and Miss Carscadden's concluding reading was "Aunt Doleful's Visit," the National Anthem bringing the program to a close after the Misses Scott and McElwain had played "Good Night, Ladies."

Some geese and baking, not used for the supper, were afterward sold to individual buyers, thus adding to the gross receipts of the evening.

To Wed Prince

The engagement of Princess Maria, youngest child of the King and Queen of Italy, to Prince Louis of Bourbon Parma, has been officially announced.

The Examiner
CLASSIFIED
ADVERTISING RATES

Cash Rate:
1 Cent per Word or Figure per Insertion. Minimum Charge ... 25c

Charge Rate:
2 Cents per Word or Figure per Insertion. Minimum Charge ... 35c

Box Numbers:
One or more Consecutive Insertions 10c

Coming Events:
Per Word per Insertion 2½c
Minimum Charge 50c

Special Announcements:

Birth Announcements	50c
Engagement Announcements	50c
Marriage Announcements	50c
Death Notices	50c
Card of Thanks (up to 1 inch)	50c
In Memoriam (up to 2 inches)	75c
Over 2 inches (per inch extra)	50c

Legal, Municipal, Government, Auction Sales:
First Insertion, per agate line .. 12c
Repeat Insertions 6c

'PHONE 1600.

WILL YOU LOVE ME IN DECEMBER AS YOU DID IN MAY?

SALLY'S SALLIES

Registered U. S. Patent Office

Everything can't be done in a day—but something can.

The Crossword Puzzle

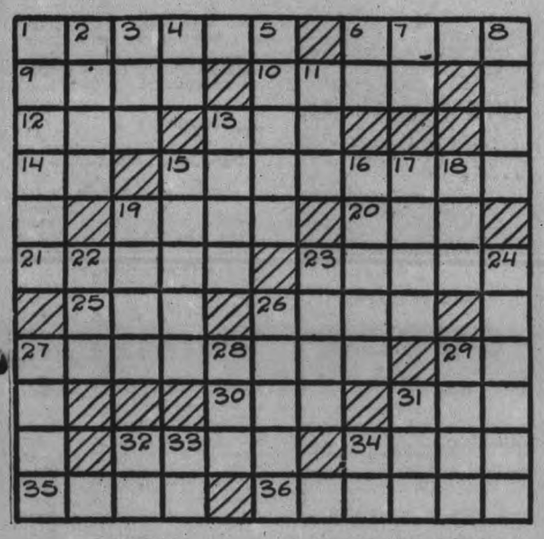

ACROSS

1—Describable by a number
6—Chew upon
9—State
10—Elder son of Isaac and Rebekah
12—Single unit
13—Likely
14—Personal pronoun
15—The dog-fish
19—Resembling lime
20—Devoured
21—Poverty-stricken
23—Formed an electric arc
25—Conclude
26—All
27—That which can be played
29—Toward (prefix)
30—Signal of distress
31—Spot card
32—Stingy
34—Employ
35—Spun wool
36—Retainers (Hist.)

DOWN

1—Pertaining to linguistic family of N. A. Indians
2—Studies
3—Solemn wonder
4—Symbol for lanthanum
5—Reimburse
6—Symbol for gallium
7—Greek letter
8—Desire
11—Pen for swine
13—Troops
15—Dizzy
16—A mockery
17—Scabies
18—Jurisdiction area of a bishop
19—Girl's name
22—Food fish
23—Shrubs of the Molucca islands
24—A short tobacco pipe
26—Black, hard, heavy wood
27—Perform
28—Third king of Judah
29—Measure of land
31—Intention
32—Mister (abbr.)
33—Measurement used in type composition
34—Exclamation

Answer to previous puzzle

C	H	I	C	L	E		F	A	D	S
R			A		M	E	R	L	I	N
A	R	A	B	S		N	O		X	I
N	I	S	A	N			N		K	I	P
E	D		N		F	U	S	E	E	S
		B	A	R	R	I	N	G		
S	L	U	S	H	Y		E		O	F
H	I	D		O		M	A	L	A	R
A	M		O	N		S	K	A	T	E
M	I	N	U	E	T		E			S
S	T	E	T		O	L	D	I	S	H

BARCLAY ON BRIDGE

WRITTEN FOR THE EXAMINER
By SHEPARD BARCLAY
"The Authority on Authorities"

THAT VITAL ENTRY

FINESSES can be a luxury which you are unable to afford. If one of them necessitates giving up an entry which is needed to bring in the remainders of an entire suit, it should be forgotten. Trying it in this case would be like spending on a piece of jewelry money which is needed for food.

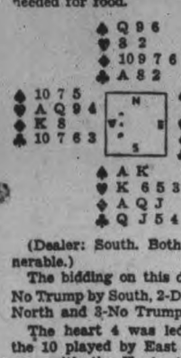

(Dealer: South. Both sides vulnerable.)

The bidding on this deal was 1-No Trump by South, 2-Diamonds by North and 3-No Trump by South.

The heart 4 was led by West, the 10 played by East and South won with the K. As the dummy offered only one entry, South had to decide whether he could afford to risk the loss of the diamond finesse. He decided against it. With the heart 4 led by West and the 2 and 3 in sight, it was evident that West held only four originally and could do no great harm if he cashed the diamond K and three hearts. Declarer therefore laid down the spades A and K and followed with the diamond A and diamond Q. The latter was won by West's K and three hearts taken. West returned a club to dummy's A. On the spade Q, the diamond J was discarded and declarer claimed the remainder of the tricks.

• • •

Tomorrow's Problem

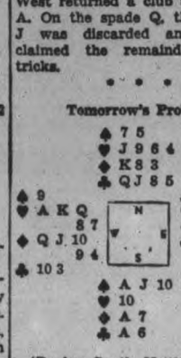

(Dealer: South. Neither side vulnerable.)

How should South play to make his contract of 5-Spades after the heart K has been cashed and a heart returned?

MUSKRAT RETRIEVER

DORION, Ont.—(CP).—Duck hunter Art Harris has found a new use for muskrats. While shooting near a small lake, he noticed a muskrat swimming toward a a flock of ducks. He fired and one of the ducks was hit. The muskrat grabbed the dead duck and swam to shore whereupon Harris let out a yell. The muskrat dropped his catch and the hunter picked it up.

DONALD DUCK —By Walt Disney

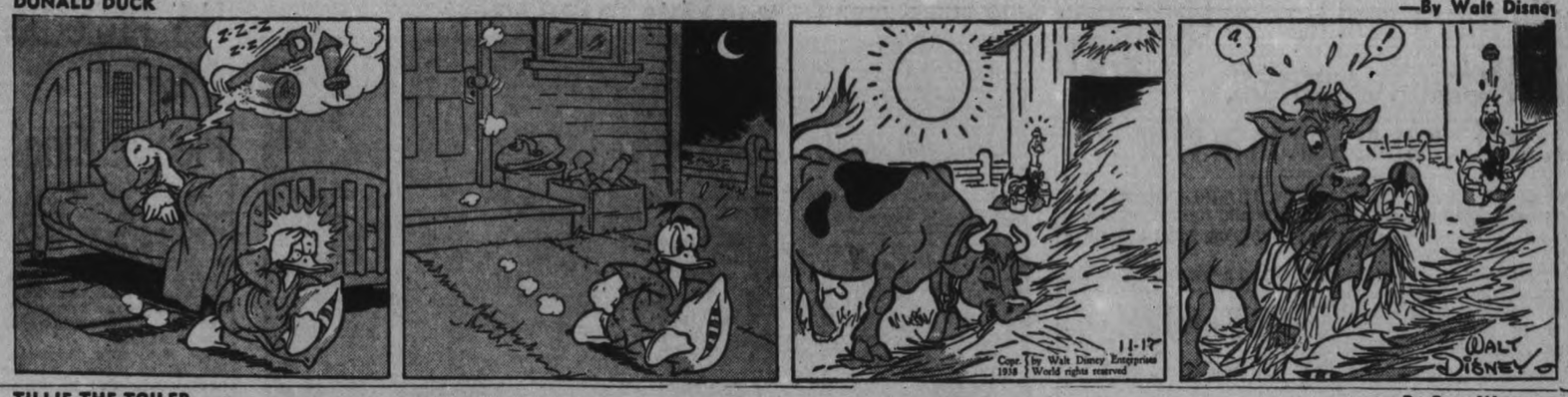

TILLIE THE TOILER —By Russ Westover

HENRY —By Carl Anderson

BRICK BRADFORD —By William Ritt and Clarence Gray

MUGGS AND SKEETER —By Wally Bishop

BRINGING UP FATHER —By George McManus

THE GUMPS By Gus Edson

South Africa Will Rather Fight Than Return To German African Colonies Taken In War

MARITZBURG, South Africa, Nov. 17 (AP).—General Jan Smuts Wednesday declared the Union would fight if necessary to retain her mandate over Southwest Africa, former German colony.

In a speech here the statesman termed a "sacred trust" the League of Nations mandate which was granted South Africa in 1920 to rule the 318,000 square miles of territory taken from Germany in 1915.

"We are going to defend South Africa and its vital interests, including Southwest Africa, to the uttermost," he said.

General Smuts was chief of the forces which ousted Germany from Africa as a colonial power during the Great War. Then he went to England and served as member of the War Council and later became Prime Minister of South Africa. Now he is Minister of Justice.

Speaking of Defence Minister Oscar Pirow's current visit to Europe General Smuts declared "Mr. Pirow has gone to see if he can get from the British Government and British manufacturers the means of defence which are vitally necessary for protection of the Union of South Africa.

"We have found it very difficult to move Britain so far. There is a gigantic struggle going on there for the self-defence of Britain, who is busy with her program of rearmament.

"We are far away and perhaps we are small here. They may not appreciate as fully as we do here in South Africa that we must have the equipment and mechanical armament that is necessary for defence of this most important station in the world.

"Mr. Pirow has gone to persuade our friends in Britain to help us."

No Gifts From France.

PARIS, Nov. 16 (AP).—Premier Edouard Daladier today declared his government would cede no colonies to Germany and that it would protest the colonial integrity of France as established after the Great War.

No such measure as cession of colonial territories has even been considered, said the Premier in a statement to the press designed to quiet anxious questions, especially from members of parliament.

The Chamber of Deputies committee on colonies yesterday demanded that the government make no commitments concerning the return to Germany of her war-lost colonies in response to Chancellor Hitler's demands without consulting parliament.

(Daladier's statement presumably meant he had no intention of relinquishing Togoland and Cameroons, held by France under League of Nations mandate. These have frequently been mentioned among the territories that might be handed back).

Hopes of Transfer Wane.

LONDON, Nov. 16 (CP-Havas).—The Times (Independent) in a lengthy editorial on the colonial issue today declared "No one at this moment feels disposed to risk the unconditional transfer of any backward race to the sort of subjection which finds favor in Germany today."

Deprecating the anti-Jewish persecutions in the Reich, the Times said no responsible British statesman ever considered such a transfer. It proposed a "common undertaking in uncivilized Africa by the powers concerned with African colonization," including the Reich, and a ban on black armies and naval bases in this colonial territory.

"The problem of the German claims to colonies could hardly be regarded as propitious at the moment for those—if there were any—who had seriously considered its solution on the lines of merely 'restoring' certain native territories in Africa," the Times stated.

"The savage German outburst against the Jews, their manifest indifference to the common promptings of humanity where a defenceless subject population is concerned, and the wave of sympathy and indignation which has swept the civilized world—all these are convincing evidence that whatever solution may eventually be found for the colonial problem will find no support nowadays if it lies in this direction.

"It is true enough that the Jews are regarded in Germany with a positive hate that would not extend to African natives. It also is true that German people, as distinguished from their rulers, may well be made ashamed and uneasy by these excesses of their party leaders. That does not affect the simple view of the case as it is held in this country.

"What does matter is that no one at the moment feels disposed to risk an unconditional transfer of any backward race to the sort of subjection which finds favor in Germany today. Nor is there any reason to suppose that so crude a transaction is contemplated by any reasonable British Minister.

Euchre Party Held By Lakefield C.W.L.

(Examiner Correspondence.)

LAKEFIELD, Nov. 17.—A euchre party under the auspices of the Catholic Women's League of St. Paul's Roman Catholic Church, Lakefield, was held in the parish hall on Tuesday evening. Five tables of euchre were played. Prizes were won as follows: Mrs. Sam Trude, ladies' first; Mrs. Martin Holland, ladies' consolation; Mr. Jack McLiggott, gentlemen's first; Mr. Martin Sullivan, gentlemen's consolation.

Dainty refreshments were served by a committee headed by Mrs. Harry Armstrong and made up of Mrs. Jack Sabatino, Mrs. T. McManus and Mrs Ambrose Coughlin.

Dancing to Tommy Sullivan's orchestra brought a pleasant evening to a happy conclusion.

King and Queen Drive In State To Parliament

The golden state coach en route from Buckingham Palace to the Houses of Parliament to attend the opening of parliament. The coach is pictured here as it entered the Horse Guards from the Mall. Drawn by eight of the famous Windsor Greys, Their Majesties were accompanied by tudor-uniformed Yeomen of the Guard, who walked on either side of the coach.

U.S. Protection Offer Pleases King

OTTAWA, Nov. 17—(CP).—Prime Minister Mackenzie King told a press conference yesterday following the weekly cabinet meeting that president Roosevelt's pronouncement of the defence of the Americas was a further indication of the common concern and interests Canada and the United States have for their mutual welfare.

Mr. Roosevelt's declaration that the U.S. air program was designed to protect not only its own country but the 20 American republics and Canada renewed "the note of co-operation" the president struck in his Kingston, Ont., speech last summer when he said that should Canada be threatened by aggression the U.S. would "not stand idly by," the prime minister commented.

Replying to a question as to whether there was any common policy between Canada and the United States on mutual defence, Mr. MacKenzie King said that the whole question of Canada's defence policy will have to be reserved until parliament meets. Parliament is expected to convene early in January.

The prime minister referred newsmen again to his Woodbridge, Ont., speech, delivered last Aug. 20, two days after Mr. Roosevelt's Kingston speech.

In that speech, Mr. Mackenzie King said Canada appreciated the president's declaration but at the same time the Dominion knows it has its own responsibilities for maintaining Canadian soil. The Canadian people would recognize "there is no room today for shirking these responsibilities."

The Jewish refugee problem came within the scope of Mr. Mackenzie King's comment at his press conference.

He said the possibility of Canada providing homes for Jewish refugees from Germany and other countries or for German democratic refugees from Sudetenland has been before the cabinet for many weeks but has not been considered recently.

It is expected the Prime Minister will leave later today for Washington and it is assumed he will sign the new Canada-U.S. trade pact later this week with Cordell Hull, U.S. secretary of state, in the presence of Mr. Roosevelt and officials of both governments.

Win Dairy Cattle Judging

Rock Couture, LEFT, and Romeo Valin, of the St. Augustin Dairy Calf Club, St. Augustin, Que., won the dairy cattle judging contest held at the Royal Winter Fair, Toronto. They scored 366 points out of a possible 1,200 points.

Queen Maud Is Ill

LONDON, Nov. 17—(AP).—Queen Maud of Norway underwent an abdominal operation here today while her husband, King Haakon, was on his way to her side.

A physicians bulletin said "although her majesty has come through the operation well, the next few days cannot be without some anxiety." She is 68 years old.

Queen Maud, sister of the late King George V., became ill during her annual visit to England.

Fleming, Father Of Standard Time To Be Honored By Jewellers

TORONTO, Nov. 17 — (CP). — Memory of Sandford Fleming, a struggling young Scot who came to Canada in 1845 an unknown but ambitious surveyor and draftsman in search of his fortune, will be honored here next week in a ceremony of universal significance.

Sandford Fleming, the unknown Scot, is the late Sir Sandford Fleming, Canadian railway pioneer and the "father of standar dtime" whose system of time zoning, outlined first in an address in Toronto 60 years ago has been adopted by every civilized nation of the world.

"Standard time" to many is something that gives way to "daylight saving time" and more sunshine during the summer months, but without it modern communication would revert to the crippling pace of the days before the world heard of Sir Sanford's "selection of a prime meridian and the division of the world into time belts."

The problem of keeping clocks and watches in time with the sun is a great one. The first trains between Montreal and Toronto were required to make four time changes during the 350-mile trip. There was difference of 23 minutes in sun time between Montreal and Toronto and 8½ minutes between Toronto and Belleville. And radio and air travel with their rigid time requirements still were things of the future in 1879.

Sent Across World.

The address given by Fleming was printed and distributed throughout the world by the Governor-General of Canada, the Marquis of Lorne, and the Czar of Russia called a conference which met in Rome, later to adjourn to Washington, where standard time was adopted by most countries of the world. Shortly afterward Fleming was knighted by Queen Victoria.

The jewellers of Canada, through the Canadian Jewellers' Association, Incorporated, will honor Sir Sandford's memory next Wednesday in the unveiling of a bronze tablet on the outside wall of the building now occupied by the Sons of England Society at Richmond Street East and Berti Street in downtown Toronto. The Canadian Institute owned the building 60 years ago when Sir Sandford outlined his scheme to the members.

When British Columbia entered the Dominion of Canada in 1871 he was appointed chief engineer for construction of a railway linking the province with the rest of Canada. He laid out the route through the Rockies now used by the Canadian National Railways.

A great educationist, too, he was Chancellor of Queen's University.

FAIRVIEW

The regular meeting of Fairview Y.P. was held Monday evening. The special speaker being Miss Frances Clarke of Peterborough, who is Christian Fellowship convener of the Peterborough Presbytery. Miss Johnston was also present from Springville and favored the Society with a solo.

The teacher training classes will begin at Fairview next Tuesday evening, November 22.

Misses Dorothy Clarke and Lillian McGregor of Lindsay highway were guests over the past weekend at the home of Ferne and Wilma Armstrong.

Mr. and Mrs. Wesley Bell and son, Allan, accompanied by Mrs. Austin Poast spent a few days with relatives at Hamilton.

Mr. Kenneth Stubbs of Timmins and his bride are visiting at the home of Mr. Stubbs' grandparents, Mr. and Mrs. T. T. Milburn.

Miss Olive Day spent the weekend with her parents at Fenelon Falls.

Mr. and Mrs. Percy Darling and daughter, Grace, have moved to their home in Lakefield.

Mr. and Mrs. John Davidson of Oakwood visited at the home of their niece, Mrs. Elmer Milburn, on Sunday.

Mr. Albert Reynolds has returned from the deer hunt, his party getting their full quota of deer.

Mr. Wilbert Rosborough is away on the deer hunt.

Mr. and Mrs. Clarence Mann entertained the members of the Gilmour B.Y.P.U. and their friends at a most delightful party last Friday evening.

Norwood Y.P.S. Hears Convention Reports

(Examiner Correspondence.)

NORWOOD, Nov. 17.—The weekly meeting of the Norwood Young People's Society took place on Monday night. A reading was given by Bill Buck and a report given of the convention held in George Street Church, Peterborough, a week ago by the different group leaders. Due to the absence of the president, Laura Metcalfe took charge of the business part of the meeting. Miss Metcalfe also conducted the program and was assisted by Margaret Marks, Hazel Rogers, Ormond Hogg and Wilfred Buck. A solo was given by Lila Kirk.

The Norwood United church choir was invited as guests to St. John's United Church, Campbellford, on Sunday evening. Nearly all the choir members were present and were extended a hearty welcome by Mrs. Neal of Campbellford. The numbers rendered by the choir were "Now let all the heavens adore thee," and "Lord of the Harvest," in which Earl Humphy and Earl Bongard favored with solos.

Personals.

Mr. Stan. Air is spending a few days with his grandmother, Mrs. E. J. Laing.

Miss Helen Scott entertained dinner guests on Monday evening in honor of Miss Eleanor Marks, who is leaving in a short time for Newfoundland.

Miss Virginia Herrington of Elmvale was the weekend guest of Mr. and Mrs. Richard Dean and Mr. Charles Fredericks.

Mexico is trading oil for European goods instead of buying from American.

Two Congregations Exchange Choirs

CAMPBELLFORD, Nov. 17.—The choir of St. John's Church, Campbellford, visited Norwood United Church on Sunday evening last when the two churches exchanged choirs and ministers for the evening. Rev. M. I. Robinson took the service at St. John's Church, Campbellford, and Mrs. S. Wildman was the visiting organist. The special music provided during the evening included a vocal solo by Miss Emma Watson who rendered "Teach Me To Live." Anthems sung by the choir included Beethoven's arrangement of "The Heaven's Are Telling" and "I Heard The Voice of Jesus Say" by Sebilius. There were thirty-five members present in the visiting choir.

A Queen's Heart Is Enshrined

A view of the procession during the ceremony of enshrining the heart of Queen Marie of Roumania in her favorite chapel of Stella Maris, Balcic, on the shores of the Black Sea. King Carol, son of the Queen, placed the urn containing the heart in a marble niche in the chapel in accordance with the last wishes of his mother. In the row behind the urn-bearer here the King is at LEFT with his sister, the ex-Queen of Greece and his brother, Prince Nicholas. Behind them are the Archduke and Archduchess of Hapsburg and Princess Hohenlohe. In CENTRE background, wearing light uniform and beret, Crown Prince Michael.

Bit Of Confusion

EVANSTON, Ill., Nov. 17—(AP).—The sergeant became confused when a Northwestern student reported that his coat was stolen from the student union building.

It was, he told the sergeant, a hairy, tweed cloak.

"Your name?" asked the sergeant.

"Harry Cloack."

"No, no, no. I got that. I mean your name."

"Cloack, Harry. Harry Cloack, C-l-o-a-c-k. Cloack."

"Why didn't you say so," sighed the sergeant. "We'll look for your hat—missing garment."

Keep in Step with Millions of Happy Families...
ENJOY NOURISHING "QUAKER" BREAKFASTS

Flavour Variety for the Whole Family - Order from Your Grocer Today!

THE CANADIAN DEPARTMENT STORES LIMITED

STORE HOURS: 9 A.M. to 5.30 P.M. Saturday 9 A.M. to 9.30 P.M. PHONE 300

C.D.S. SIXTH ANNIVERSARY SALE

Wide Selection – Satisfaction Guaranteed! If you cannot come to the store, Phone 3000

9 A.M. SPECIALS ON SALE FRIDAY

SHOP EARLY. NO C.O.D. PHONE ORDERS

Men's Fleeced Lined GLOVES — Chrochet from warm wool yarns—with inner fleeced lining, ribbed cuffs. Grey fawn and brown. Small, medium and large sizes. Special, pair .59 —Main Floor, C.D.S.

Rayon Taffeta BEDLIGHTS — Various shapes, covered in rayon taffeta with dainty ruching and braid trim. Shades, Rose, Mauve, Nile, Blue, Maize. Special, each .98 —Basement, C.D.S.

Women's Fleece d Rayon Gloves — Striking value in women's warm gloves with stylish appearance, of rayon with fleeced inner side. Smart cuff treatments. Dark and light colors in lot. Sizes 6 to 8 in lot. Extra Special, pair .25 —Main Floor, C.D.S.

Hemstitched Cotton Pillow Cases — Durable quality white cotton cases; splendid for every day use. Size 42 x 33. Extra Special .... 6 for .99 —2nd Floor, C.D.S.

INFANTS' SHOES — In patent or kid leathers with chrome tanned leather soles. Straps and oxford styles. Sizes 2 to 7½. Special, pair .59 —Main Floor, C.D.S.

Georgian Style TUMBLERS — Heavy glass with pressed design at bottom. Medium and small size. Colors of deep blue, green, rose and clear. Special 2 for .15 —Basement, C.D.S.

EXTRA! CELANESE SLIPS — A thrifty buy, in well-made Slips for every day use. Bias cut, with adjustable shoulder straps. White or tearose shade. Sizes 32 to 42. Special, each .39 —2nd Floor, C.D.S.

THE CANADIAN DEPARTMENT STORES LIMITED

DOMINION STORES

SALE OF FINE FOODS

FRY'S BREAKFAST COCOA ½-lb. Tin .19

CHASE & SANBORN COFFEE 1-lb. Pkg. .36 "DATED"

McCORMICKS SPECIALS

Chocolate Fingers MACAROONS lb. .29
Rob Roy SHORTBREAD lb. .29
Tea Time CREAMS - 2 lbs. .29
Delicious BUTTER Bars 2 lbs. .29
Tasty CHOC. PUFFS lb. .15
Jersey Cream and Toasted SODAS 2 "B" Pkgs. .25
Air Cushioned SODAS - 1-lb. Pkg. .19
Milkmaid Light and Dark CARAMELS - lb. .19
Cello Wrapped CANDIES - lb. .19

INDIAN BROKEN PEKOE TEA 1-lb. Bag .39

PASTRY FLOUR, 24's - - .45
BREAD FLOUR, 98's - - 2.29
RELIABLE FIVE ROSES FLOUR 7-lb. when packed .23
PASTRY FLOUR 24-lb. Bag when packed .45
PURE LARD 1-lb. Pkgs. .11
SHREDDED or DESICCATED COCOANUT - 2 lbs. .35
AUSTRALIAN SULTANA SEEDLESS RAISINS - 2 lbs. .21
BAKING POWDER DOMINO ½-lb. Tin .08 1-lb. Tin .15

CHOICE FRUITS

Oranges ..... doz. 21c
Grapefruit ..... 5 for 25c
McIntosh ..... 6 qt. 35c
Head Lettuce .... 2 for 19c
Celery Hearts 10c
Mushrooms ..... lb. 29c

FREE DELIVERY

GILCHRIST'S CAKE Madeira Sponge Sultana Fruit Empire Fruit and Nut 2 lbs. .23

White Beans 6 lbs. 25c

THESE VALUES EFFECTIVE UNTIL SATURDAY NIGHT, NOVEMBER 19th

DOMINION MEATS

Devon Mild Cured SIDE BACON Sliced lb. .27
GENUINE 1938 SPRING LAMB MINT FREE
Legs lb. .23 Fronts lb. .13
ROUND STEAK ROAST - lb. .19
Lean and Meaty THICK RIB ROAST lb. .16
Partially Boned BLADE ROAST lb. .15
BONELESS POT ROAST - lb. .14
PEAMEALED COTTAGE ROLLS lb. .21
Mild Seasoned BOLOGNA - 2 lbs. .25
Sliced Salmon .... lb. 15c
Small Link Sausage ..... lb. 15c

Dominion STORES LIMITED

Tomorrow
COLDER; SCATTERED SNOW.

The Peterborough Examiner

Last Year
MAXIMUM 33 - MINIMUM 21

VOL. LXXX, No. 269 — PETERBOROUGH, FRIDAY, NOVEMBER 18, 1938 — PRICE THREE CENTS

U.S.-CANADA-U.K. TRADE BARRIERS DROP

Berlin Calls Envoy From U.S.

Would Learn Opinion In America Of German Actions

BERLIN, Nov. 18.—(CP-Havas).—Hans Dieckhoff, German ambassador to the United States' was ordered back to Berlin to-day "to make a report."

The communique announcing the step said Dieckhoff would come back to Berlin to inform Foreign Minister Joachim Von Ribbentrop of the state of opinion in the United States and of the "singular attitude concerning internal German problems which was displayed through the various statements of President Roosevelt and other American personages."

Dieckhoff's orders followed similar instructions to the United States ambassador to Germany, Hugh Wilson, who was called back to Washington for the purpose of "making a report."

Ambassador Wilson sailed from Le Havre in the liner Manhattan today. Dieckhoff will presumably leave Washington at once.

This will not amount to a rupture of diplomatic relations because the Embassy staffs will remain in each country and carry on their normal routine.

Airways Plane Crash Kills 2

REGINA, Nov. 18 (CP)—Crash of a westbound trans-Canada Airways plane two miles west of Regina killed two airmen early today.

David Imrie, pilot, and Jack Herald, co-pilot, died when their machine crashed and burned. The westbound plane left Regina on schedule at 12.51 a.m.

An unidentified motorist reported seeing the plane fall to the ground about a mile from Pinkie. He was unable to reach the scene.

The crash was the first serious accident in the operations of the Airways organization.

Royal Canadian Mounted Police were called from Regina to investigate and examined territory west of the city.

The plane apparently crashed nose first, for two deep holes in the ground to the east of the scene showed where it hit. Wreckage of the machine was scattered over a wide area, the two big engines yards apart.

2nd Seat Lost To Government

MINEHEAD, England, Nov. 18.—(AP).—Vernon Bartlett, running as Independent Progressive candidate opposed to "the dangers of Prime Minister Chamberlain's foreign policy," scored a major political upset to-day by winning a by-election for the House of Commons in Bridgwater, formerly held by the Government. His majority was 2,332.

This compared with a Conservative majority of 10,569 in the general election of 1935. The by-election in this division of Somersetshire was necessitated by the elevation to the Bench of R. P. Croom-Johnson, aPtrick Heathcoat-Amory, a young lawyer, was the defeated Government candidate.

It followed by a day Labor's victory in Doncaster where the Opposition retained its position with a majority increased by nearly 4,000 votes over the 1935 figures. The day previous, however, the Government held Walsall, in the Midlands, with its majority only slightly reduced as compared with 1935.

The world now has 61,000,000 bicycles, according to the new estimate of the British Cycle Makers' Union.

To Call Conference

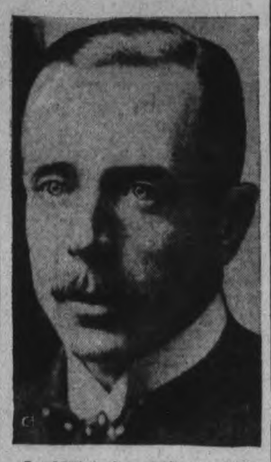

Lord Winterton, chairman of the directorate of the Intergovernmental Committee on Refugees, who will call a five power conference that will probably meet in London to discuss relief measures for oppressed Jews in Germany, if the five powers involved, Great Britain, France, Brazil and The Netherlands agree to the meeting.

Ottawa Figures On Canada's Exports To U.S.

OTTAWA, Nov. 18 (C.P.). — Coincident with the signing yesterday of the new Canada-United States Trade Treaty, the Dominion Bureau of Statistics issued latest figures on Canada's domestic exports to the U.S. of commodities on which Canada gained concessions under the previous trade agreement effective from January 1, 1936.

These exports were valued at $18,332,573 in October compared with $23,181,142 in October, 1937. The export of agreement commodities during the 10 months ended October amounted to $150,229,211 compared with $216,721,979 in the corresponding period of 1937.

Total domestic exports to the United States in October including gold bullion other than monetary to the value of $12,736,640, amounted to $41,445,701 compared with $40,970,302 in October, 1937. During the first 10 months the total was $285,034,942 compared with $410,680,176 in the same period last year.

The List.

Included in export of agreement commodities during the first 10 months of 1938 with figures for the corresponding period in 1937, were:

Newsprint $68,510,127 ($86,203,002); wood pulp $17,201,987 ($28,378,898); pulp wood $9,502,817 ($9,672,315); softwood planks and board $8,516,903 ($11,785,915); whisky $8,012,746 ($15,818,703); singles $4,867,208 ($5,582,939); cattle $4,034,226 ($13,184,596); cyanamid $2,442,901 ($2,567,154); asbestos $2,420,033 ($4377,423); abrasives $2,363,040 ($,525,620); asbestos sand and waste $1,592,981 ($2,555,947); nickel in matte or speiss $1,263,960 ($2,244,706); logs $1,322,925 ($1,139,902); whitefish $1,248,306 ($1,310,938); fresh lobsters $1,787,596 ($2,245,627); maple sugar $1,166,897 ($483,173).

Export during the 10 months of other principal commodities under the agreement, bran shorts and middlings $114,378 ($2,167,888); screenings $117,507 ($504,768); hay $105,088 ($910,081); clover seed $333,419 ($766,989); grass seed, $133,674 ($108,423); certified seed potatoes, $191,289 ($393,515); turnips, $586,055 ($536,765); horses $620,516 ($1,225,807); poultry $174,256 ($585,452); halibut $525,730 ($430,186); salmon $555,859 ($494,258); smelts $432,973 ($36,0490); beaver skins $424,542 ($596,245); mink skins, $789,994 ($914,594); muskrat skins $305,649 $283,778); cheese $273,845 ($673,481); laths $404,185 ($882,762); telegraph and telephone poles $864,051 ($1,082,811); railroad ties $180,258 ($198,197); reaper threshers $734,151 ($339,020); ploughs and parts $265,434 ($659,329); skates $132,660 ($58,892); crude gypsum $684,468 ($691,898); acetic $300,653 ($1,619,613).

Pact Pleases Most In Canada

Car Manufacturers, Port Officials Are Main Objectors

OTTAWA, Nov. 18 (CP).—Praise for the new Canadian-United States trade agreement was general today in Canada with representatives of a majority of industries holding out hope that primary objectives of the agreement — to facilitate interchange of goods between the two countries — would be ultimately reached.

Such industries as fishing, farming and lumbering greeted the treaty changes enthusiastically, commending the government for successfully broadening the American markets by obtaining tariff reductions and higher quota limitations.

Among dissentient voices raised were those of automobile manufacturers, who complained at elimination of the three per cent. excise tax on imported United States cars, and Great Lakes and Atlantic port authorities, concerned over abolition of the six-cent-a-bushel preference on Canadian wheat in the United Kingdom market.

J. L. Stewart of the Canadian Automobile Chamber of Commerce, said in Toronto manufacturers probably would meet today and decide whether to send a delegation of protest to Ottawa.

"I fear the industry in Canada will suffer severely with a probably loss of employment to Canadian workmen," Stewart said. "It has been obvious for the last two years to protection afforded the automobile manufacturing industry in Canada has been insufficient."

See More U.S. Cars Brought In.

First reaction of Windsor motor car manufacturers to the excise tax abolition was fear that imports of United States cars would increase. About 20,000 U.S. cars were imported in 1937, last year in which a reliable figure was unavailable.

H. K. Starnes, president of the Montreal Corn Exchange described as "a blow to the Canadian Atlantic ports" the clause establishing United States wheat on the same basis as Canadian wheat in the United Kingdom market.

While a six-cent-a-bushel duty was in effect against foreign wheat,

(PACT PLEASES)
(Continued on Page 2, Column 5)

Tokyo Rejects U.S. Protests

TOKYO, Nov. 18 (AP).—Japan today rejected all major contentions of the United States note of October 6 protesting against "unwarranted interference" with American rights in China and declared that "ideas and principles of the past" no longer applied to the Chinese situation.

The Japanese reply, handed to Ambassador Joseph Grew, said in conclusion:

"In the face of the new situation any attempt to apply to the conditions of today and tomorrow the inapplicable ideas and principles of the past neither would contribute to the peace of East Asia nor solve the immediate issues."

The Japanese note, which had the approval of the Cabinet and the sanction of Emperor Hirohito, declared Japan was engaged in establishing a new order in East Asia "which is an indispensable condition of Japan's very existence."

The Weather

The Examiner's Barometer	Peterborough Temperatures
6 a.m. - - 29.14	To-day:
	Night low - 36
	6 a.m. - - 38
	Yesterday:
	Highest - 57
	Lowest - - 35
	One Year Ago:
	Highest - 33
	Lowest - - 27

Weather Forecast

Georgian Bay — Fresh north-east to north-west winds; mostly cloudy and somewhat colder to-night and Saturday, with scattered snowflurries.

Lower Lake Region — Occasional rain to-day, followed by fresh north and north-west winds and somewhat colder to-night and Saturday, with scattered showers or snowflurries.

Northern Ontario — Partly cloudy and somewhat colder to-night and Saturday, with scattered snowflurries.

Ottawa and Upper St. Lawrence Valleys — Cloudy with occasional rain. Saturday: Moderate to fresh north and north-west winds; mostly cloudy and somewhat colder, with scattered showers or snowflurries.

Lake Superior — Moderate north-west winds; partly cloudy and cold. Saturday: Moderate to fresh winds; partly cloudy, with a little higher temperature and probably scattered snowflurries.

London — emperature, 50; fair; south-east light winds.

Paris—Temperature, 52; cloudy; calm.

Sun—Rises at 7.15 a.m., Sets 4.50 p.m.

Work of Beavers

The beaver is increasing rapidly in Peterborough County. Within the past few weeks they have built a dam near Loon Lake, flooding several acres. The picture (BELOW) is a fine example of their work. The tree, 17 inches in diameter, is close to Highway 28 and Apsley village. (Examiner Correspondent's Photo)

5 Oshawa Welfare Board Renamed After Quitting Over 'Union' Order

OSHAWA, Ont., Nov. 18 (CP). — Five members of the former Welfare Board that resigned on Wednesday were reappointed a new board last night together with three new members to be appointed at a meeting of council next Tuesday.

At a special meeting, council accepted the resignations of five members of the board who resigned, as a result of a letter sent to the board by council instructing the board to purchase union made goods where prices were comparable with non-union made articles.

The board took such action as a want of confidence motion on the part of the council and voted 6-5 to resign with Chairman Ernie Cay casting the deciding vote.

Members who voted to resign were: E. Cay, A. W. S. Greer, L. V. Disney, J. C. Ward, Mrs. T. K. Creighton and Mrs. R. G. Williams.

The five members who voted against handing in their resignation, and instead lay the council's motion on the table for the present were: W. Bilskey, E. Cheetham, A. W. Griffiths, George Turner and Alderman James Haxton, council's representative on the board. All five who voted against resigning were Labor members of the board.

Alderman John Stacey urged the council to rescind what he termed "the former objectionable motion" and asked the present board to reconsider their action and carry on but he failed to gain support from the Labor members of the council.

Approximately 40 per cent of toiletry exports from the United States are going to the Orient.

Mickey Mouse, Don Duck Alone Escape Italian Funny Ban

Rome, Nov. 18 (AP)

ITALIAN CHILDREN may follow the antics of Mickey Mouse and Donald Duck in their funny papers but must give up other foreign comics.

Dino Alfieri, Minister of Propaganda, instructed comics editors to "abolish completely all matter imported from abroad excepting the creations of Walt Disney which are distinguished from the others for their artistic and substantial morality."

The minister declared children's papers must become educational, "exalting Italian heroism, especially military, the Italian race and Italy's past and present history."

Refugees To Be Deported

OTTAWA, Nov. 18—(CP).—Three German Jewish refugees, held in immigration detention at Quebec, will be returned home today unless court action is taken, an official of the immigration department said today.

The three, Mr. and Mrs. Max Levin of Stetin and Miss Helga Joel of Berlin, sought entry into Canada under "misrepresentation," the official said.

He claimed they came here on visitors visas but had planned to remain in Canada permanently or go to the United States.

Roosevelt Urges Speed On Seaway, King Agrees, At Fireside Chat

WASHINGTON, Nov. 18.—(CP).—President Roosevelt said to-day he had expressed to Prime Minister Mackenzie King the hope that action would be speeded to culminate the new St. Lawrence waterway treaty between the United States and Canada.

Mr. Mackenzie King was a guest at the White House last night after he participated in the signing of the new United States-Canadian trade agreement.

The President told a press conference he had talked with the Prime Minister about 40 seconds on the St. Lawrence question and that Canadian officials agreed with him that the waterway treaty should be pressed to final agreement.

Asked whether, as a follow-up to his proposed continental solidarity for defence of the western hemisphere, he would favor extension of Pan-Americanism in other respects to include Canada, the President said he did not know, but that was an entirely separate problem.

The prime minister ended his visit to the White House this forenoon and returned to the Canadian legation.

Most important concession Canada was able to offer, according to opinion here, turned out to be discontinuance of the 3 per cent excise tax on foreign goods imported into Canada. In tariff discussion in Ottawa this tax rarely has been mentioned but in the negotiations here it is claimed Canada received several reductions in the United States tariff in return for an undertaking to drop it.

The tax originally was established by the Bennett government for revenue purposes and formerly applied to all goods imported. Then it was reduced to 1½ per cent against Empire imports but left at three per cent against foreign goods. In 1935 it was dropped altogether against Empire goods but left in effect against all other imports.

While in the agreement signed yesterday Canada only undertakes to drop the tax on United States goods included in the schedule, the feeling here is that because of the most favored nation agreements and to avoid discrimination it will be necessary to drop the tax altogether.

Finance Minister Dunning will find a fruitful source of revenue gone because the tax brought in over $15,000,000 last year.

Roosevelt To Give 12,000 Refugee Visitors A Break By Extending Visas 6 Months

WASHINGTON, Nov. 18 (AP)—President Roosevelt told a press conference today that on humanitarian grounds he had proposed a six-months' extension for between 12,000 and 15,000 German and Austrian refugees who are in the United States on visitors' permits.

The president said unless this extension were granted the permits of this large group would be cancelled if the refugees were not back in their native land by the end of the year.

He has informed Labor Secretary Frances Perkins, he said, that it would be a cruel and inhuman thing to compel these persons to go back to Germany and face possible mistreatment in concentration camps or other persecution.

He described it as just another step in tying in many government agencies to tackle one big problem instead of studies of component parts of that problem by separate agencies.

The group will report from time to time informally, the president said.

Dominion Sacrifices Empire Preferences To Aid Anglo-American Pact And Gains Wider Entry To States' Mart

Almost Two Billions' Worth Of Trade Affected By Treaties

By Andrue Berding
(Associated Press Staff Writer.)

WASHINGTON, Nov. 18 (AP)—Three great merchant nations—Great Britain, Canada and the United States — offered one another far-reaching tariff reductions today in the expressed hope of increasing foreign trade and thereby preserving world peace.

Historic commercial agreements, giving concessions on more than 2,250 products, were signed late yesterday in the mirrored east room of the White House.

Prime Minister Mackenzie King of Canada and Sir Ronald Lindsay, British Ambassador, joined State Secretary Cordell Hull of the United States in predicting that better international understanding and co-operation would result.

Officials estimated that between $1,500,000,000 and $2,000,000,000 in trade is directly or indirectly affected by the two agreements.

The principal concessions granted by the United Kingdom to the United States were on agricultural products. All customs duties on American wheat, lard, canned grapefruit and some fruit juices were removed; duties on rice, apples, pears and some canned fruits were substantially reduced; the quota on American hams was increased; duties on ham and some other pork products, corn and cotton were "bound" at the present rate.

Boost To U.S. Railways

Removal of the six-cents-a-bushel duty on United States wheat, officials said, should benefit American railroads, ports and shipping. Canadian wheat, which formerly had to move from a Canadian port or carry proof of origin in order to enjoy preferential treatment, now can go out through United States ports.

The United Kingdom gave the United States concessions on a variety of manufactured products, including office and electrical machinery and appliances, automobiles, chemicals and silk stockings.

In return the United States gave Great Britain substantial concessions averaging 25% duty reductions on textiles, whether of cotton, flax, hemp, jute or wool. The duty on whisky, which is Britain's largest export to the United States, was "bound" at $2.50 a gallon. Britain also got concessions on leather and leather manufactures and pottery.

In some cases concessions were made by or to the United States were balanced in agreement with Canada. This was the reason for signing both agreements at the same time.

Blow to Germany

All the tariff concessions made by the United States in the two treaties are extended automatically to all countries enjoying "most-favored-nation treatment." Virtually the only country not enjoying it is Germany, owing to her discrimination against American products.

On products in which Britain and Germany tend to compete in the American market, Germany now will find it more difficult to face British competition, because she must still pay the old duties imposed by the Smoot-Hawley tariff of 1930.

After signing the trade treaty, Secretary Hull and Ambassador Lindsay of Great Britain exchanged notes guaranteeing sympathetic consideration to representations either nation might make regarding access to the other's raw materials. Officials regarded this as significant in case of the need of primary materials which would arise in time of war.

Three Highlights.

Proponents said the Anglo-American commercial agreement,

(DOMINION)
(Continued on Page 8, Column 4)

Canadians To Save On American Cars

WINDSOR, Ont., Nov. 18 (C.P.).—Importation into Canada of United States motor cars would tend to increase under the new Canadian-United States trade treaty which eliminates the three-per-cent. excise tax, automobile authorities said here to-day.

It was stated that about 20,000 cars were imported into Canada in 1937 under the old trade agreement. Elimination of the excise tax would possibly have the effect of increasing this total in 1939 under the new agreement.

The position of Canadian exporters to British colonies would not be seriously affected by reduction from 20 to 15 per cent. in the preference on Canadian-made cars, motor industry representatives said. The 15-per-cent. preference was described as "still a valuable concession."

11 Are Crushed To Death Seeking View Of Ataturk's Body

Istanbul, Turkey, Nov. 18 (AP).

ELEVEN persons died, many were injured, and others fainted to-day in a crush of persons trying to get into Dolma Bagtche Palace to view the body of the late President Kamal Ataturk.

Most of the casualties were among women.

The crowd was estimated at 100,000. Aproximately 300,000 filed past the body yesterday.

Anti-Jew Drive Costly To Nazi Sales

BERLIN, Nov. 18—(AP).—The anti-Jewish drive is costing Germany orders for her goods from abroad and it appeared today that other economic difficulties may follow.

One exporter said all orders had been cancelled by customers in five leading countries around Germany. Another said the steep downward curve of business extended beyond the bottom of his sales graph.

The sharp decrease of foreign orders, manufacturers said, was the first effect they noted after the wrecking of Jewish shops, the decrees ordering these shops under Aryan proprietorship, and the $400,000,000 fine imposed for the shooting by a Jewish boy of a Paris embassy secretary, Ernst Von Rath, who was buried yesterday with Nazi honors.

New prohibitions include, the newspaper Angriff said, one against tenant rights for Jews which would permit an Aryan wanting a Jew's home to have him evicted overnight. The paper said some 3,000 homes in Berlin would become available shortly for aryans.

Muirhead Quits Balmy Beach

TORONTO, Nov. 18 — (CP). — President John DeGruchy of the Ontario Rugby Football Union said today he had "heard" that Floyd Muirhead had resigned as president of the Balmy Beach Club and from the executive committee of the Union's senior series.

Muirhead, backer of the Beach team, was reported to have sent in his resignation from the executive committee in a letter mailed to DeGruchy yesterday. The Union president said he had not received any communication from Muirhead yet.

Succeeds Muirhead

Ab Box, star halfback of Beaches team, was reported to have been named by Muirhead to succeed him as club president and the club's representative on the executive committee. Box announced his retirement as a player less than two weeks ago. He closed the season by playing a major part in Balmy's victory over Montreal Nationals last Saturday.

It was understood in Toronto football circles that the executive of the Beach club had resigned in a body after Saturday's games. Reports, which could not be confirmed, said resignations of Alex Ponton, veteran coach, Manager Doug Stewart and Secretary Tommy Loudon were in Muirhead's possession.

Muirhead, himself, was out of town and could not be reached for comment.

WRECK INSPECTED

CAMPBELLTON, N.B.—(CP). — Federal engineers report that only part of the hull of a French war vessel sunk in the Restigouche River in 1760 can be salvaged. The Dominion has deeded the wreck and accompanying relics to Father Pacifique, of Ste. Anne de Restigouche, Que., to assist in establishment of a museum.

Canada Concedes U.S. 283 Reductions Against 129 Given Her

By C. R. Blackburn
(Canadian Press Staff Writer.)

OTTAWA, Nov. 18—(CP).—Long-standing trade barriers separating the English-speaking democracies trembled today under the shattering blast of reciprocal agreements which knocked down customs duties over a huge range of commodities exchanged between Canada, the United Kingdom and the United States.

When high dignitaries of state assembled in the White House at Washington yesterday and signed the trade agreement between the United States and the United Kingdom, a history-making economic union was concluded between the world's greatest trading nations. Canada and the United States also signed a trade treaty and the two agreements will extend for three years at least, starting next Jan. 1.

A blow was struck at the Empire preferences negotiated at the Imperial economic conference at Ottawa in 1932, when Canada and other members of the British commonwealth sacrificed certain of these preferences to facilitate the Anglo-American pact.

Renewal Of Old Pact.

For Canada it was a renewal of the reciprocal trade agreement with United States negotiated three years ago, but on a much enlarged range of commodities and involving further tariff reductions on both sides of the border. For the United Kingdom it was a new departure in foreign trade arrangements.

Fishermen, farmers, lumbermen and miners will be affected in a great degree. Canada lost a portion of the preference on apples in the United Kingdom market but gained lowered tariff treatment in United States for all kinds of fish, and a potato tariff in that country lower than that which existed in 1921.

Canada's preference of **six cents** a bushel on wheat shipped to the United Kingdom was lost so far as United States wheat is concerned, and with it the requirement that wheat must pass through Canadian ports to gain the **preference.**

Canadian lumber will benefit under the changed conditions with the prospect of further concessions next year. Quotas placed on Douglas fir and hemlock were removed and the quota on red cedar shingles increased, while the requirement recently imposed by the United States necessitating Canada lumber being marked to identify its origin will be removed.

Live cattle will enter United States under a lowered tariff in some instances and an increased quota as compared with the 1936 agreement.

Boost For Fisheries

One phase of the new agreement with United States which has caused the liveliest speculation and which touches on a long discussed situation is the concession to Canadian fisheries. Virtually all varieties of fish, even those caught in fresh waters, will enter United States at lowered duty rates.

One great source of revenue to Canada will receive a death-blow as a result of the new agreement. Canada undertakes to remove from United States commodities enumerated in the agreement, the three per cent. excise tax imposed on imports from all but Empire countries. This will require parliamentary action.

Fresh and chilled pork will be given lower tariff treatment in the United States markets to the extent of 50 per cent. of existing rates while there will be similar reductions on dair products, oats and feed wheat, horses, hay maple products, clover and grass seeds, turnips, fox skins, blueberries, poultry products, paper, metals and non-metallic minerals whiskey and a wide variety of manufactured goods.

Given 283 Sets 129

In all the United States makes reductions on 129 items in its tariff schedule and bind 41 other items at the existing rates, and assures continued free entry of commodities under 32 additional headings in the tariff.

(DOMINION)
(Continued on Page 8 Column 1)

British Press Dubs Pact Women's Trade Deal As Mrs. John Bull Gets Major Benefit

LONDON, Nov. 18 (AP)—Mrs. John Bull derived the most satisfaction today from the Anglo-American trade agreement.

British housewives talked about cheaper silk stockings, shoes, handbags, lipsticks, refrigerators, canned fruit and electric sweepers.

Newspapers hailed it "a women's trade agreement" and declared that now millions of girls, both young and old, who, incidentally, outnumber the men in Britain, could have more of the things they want.

Not only that but thousands of women and girls employed in the vast cotton and woollen textile trades will have more money to spend on the cheaper luxuries—asuming that they get more work because of more sales since the United States cut tariffs on the products they make.

Milk, Cheese Boost Given Canada

New Pact Slashes Duties Also On Cream Export

OTTAWA, Nov. 18—(CP).—Concessions in the United States market for Canadian dairymen, under the Canada-U.S. trade treaty signed in Washington yesterday, are featured by:

1. Maximum reduction in the duty on cream on an annual quantity of 1,500,000 gallons;

2. Maximum reduction in the duty on milk on an annual quantity of 3,000,000 gallons;

3. Further reduction in the effective duty on cheddar cheese to four cents a pound.

In the 1935 agreement the U.S. duty on cream was reduced to 25 cents a gallon on a tariff quota of 1,500,000 gallons a year. The new pact provides for the maximum reduction to 28 and three-tenth cents a gallon on the same quantity to be imported at the reduced rate of duty in one calendar year.

While there was no concession on milk in the previous agreement, the new treaty provides for the maximum reduction in duty to 3¼ cents a gallon, with the quota to be admitted into the U.S. at the reduced rate set at 3,000,000 gallons in one calendar year.

Cut of Cent Granted

A concession on cheddar cheese in original loaf was obtained in the 1935 pact when the duty was reduced from seven cents a pound but not less than 35 per cent ad valorem to five cents a pound but not less tahn 35 per cent ad valorem.

A still further reduction was included in the new treaty when the duty was slashed to four cents a pound but not less than 25 per cent ad valorem. The concession is also broadened to include other non-processed cheddar cheese besides that in the original loaf.

Other concessions on dairy products in the new treaty are the binding of the existing low duty on skimmed milk and buttermilk and the maximum reduction in the duty on dried buttermilk to 1½ cents a pound.

Canada made no tariff reductions to the United States on dairy products.

Kiwanis President

OSHAWA, Nov. 18. — Dr. Oscar Mills has been elected president of the Oshawa Kiwanis Club. He succeeds "Bert" Coulter, who will become immediate past president on the executive.

Other officers include Leighton Souch as first vice-president, and William Burns as second vice-president. D. C. Forrester was re-elected treasurer.

SALES BECOME STEADY

SIMCOE.—It was estimated today that probably two thirds of the 62,000,000 pound tobacco crop will be sold today. Sales since this week have been steady with about 31,000,000 pounds being taken up daily.

Reports today showed the crop was moving more freely last night. Prices were holding near appraisal, the minimum average of 22½ cents a pound.

AFTER 40

. . . your kidneys tend to slow up. If these blood filters become inflamed, excess acid stays in the system. Needle pointed acid crystals lodge in joints and muscles setting up irritation and rheumatic pains. Take Gin Pills to stimulate kidneys and get prompt relief.

"Prove their merit through their use."

Two Sizes—Regular—50c and New Economy Size (Double the Quantity)—75c

John L. Lewis Elected 1st C.I.O. President In Wild Demonstration

Pittsburgh, Nov. 18 (AP).

JOHN L. LEWIS was elected first president of the Congress of Industrial Organizations today, following a 28-minute tumultuous demonstration by 500 delegates representing some 3,800,000 workers in more than 40 national and international unions.

Tables went down in the tumult. Scotch bagpipes took the head of one parade, while another marched in an opposite direction. Flags, including a Union Jack, were waved by the storming delegates.

Toronto Horse Captures $1,000 Stake

TORONTO, Nov. 18.—(CP). — Judging at the Royal Winter Fair, Canada's largest exhibition of livestock and agriculture, reaches a high point to-night with selection of the grand champion steer and the grand champion thoroughbred mare. In prestige, the winners will be worth thier weight in gold to the owners.

Selection of the grand champion steer marks him as the most marketable piece of beef in the show. The grand champion thoroughbred mare will receive the James F. Cosgrave trophy.

But the judges first have a full day with cattle, horse, sheep and swine competitions. Judging of seed and grain, flowers, fruit and other exhibits also continue.

The horse show closed the third day of the exhibition before a thrilled crowd that jammed the Arena last night. The $1,000 Royal York jumping stake, a main feature, was won by the aged gelding Carnation of the Sifton stables, Toronto. Carnation, Eddie Tweddle up, was the only performer to make three clean circuits of the treacherous course.

The military touch-and-out stake, 34 crack jumpers of six International army teams competing, went to King Hi, ridden by Captain R. A. Drake of the United States army team. The gelding was the only entry to clear the fences cleanly. Second place was taken by Lieut. E. W. Berwick of the Canadian army team on Eureka.

Bull Brings $10,000

A large crowd thronged the livestock judging ring yesterday to see cattle form various provinces take honors. Exhibitors showed interest in the announcement that Brandy Rock Stock Farm, Brandy, Va., had purchased a champion Aberdeen-Angus bull from Edward Brothers, Watford for $10,000.

The bull, Bandolier Anoka Sixth, has been a grand champion 30 times. The animal has not appeared in the ring this year at the fair here.

Female junior championship of the jersey cattle division went to the entry of J. W. Innes, Woodstock, an annual exhibitor here. Innes also took first place in four-animal and three-animal groups.

William Brooks, Paris, Ont., took the junior female Guernsey championship and four firsts in Guernseys among other placings.

The Hon. George S. Henry Challenge Trophy for the three best uddered Holstein females of milking age in the show went to George Ball of Sarnia.

Western Canada all but swept the grain division. William Rigby, Wembley, Alta., was awarded the Canadian Grand Championship in Oats with a victory variety. Douglas Gibson, Ladner, B.C., won the Grand Championship Peas crown, and G. Hilljard Monarch, Alta., taking the Dominion Bean title.

OBITUARY

FRED PARKER.

(Examiner Correspondence.)

MARMORA, Nov. 18.—The death occurred in Belleville General Hospital on Wednesday morning of Fred Parker, who for quite a number of years had resided on the old Airhart farm in Lake Township.

He was 65 years of age and unmarried. He had been in failing health for some time, but was only in the hospital for a short period. A brother, John N. Parker, passed away about four years ago.

HIT NEW SAFETY IDEA

Police of Zagreb, Yugoslavia, declare that street accidents have greatly decreased since they introduced the pla nof compelling motorists who violate traffic laws to pull up to the curb and deflate their tires.

Party Desirous of Purchasing for Cash Several Hundred Thousand Feet of Eight-foot

POPLAR LOGS

Would appreciate receiving quotations based on 6 to 8 inch tops—8 to 10 inch tops—and 10 to 12 inch tops—price delivered Peterborough. Advise quantity you could supply. Logs must be fairly straight and sound—no balm taken—but basswood or white birch could be included.

Send Quotations to Box 111, Peterborough Examiner

Canadian Tariff Cut Upon Cotton, Silk

OTTAWA, Nov. 18.—(CP)—Canadian tariffs on such textiles as cotton and silk imported from the United States show considerable reductions in the new Canada-United States trade agreement signed in Washington yesterday.

In cottons, Canadian concessions of greatest importance are those on unbleached cotton fabrics, reduced from 20 per cent plus 3½ cents a pound, to 17½ per cent plus three cents; and bleached or mercerized fabrics, from 22½ per cent plus 3½ cents to 20 per cent plus three cents.

"Printed or dyed fabrics," said the official press summary, "presently duitable at 27½ per cent plus 3½ cents a pound, become duitable at various rates, as follows:

The rate on denims for the manufacture of garments, and on all cotton fabrics not otherwise provided for, valued at more than 80 cents a pound will be 20 per cent plus three cents a pound; that on cotton fabrics, not otherwise provided for, valued at from 50 to 80 cents will be 25 per cent plus three cents a pound; and the rate on fabrics valued at less than 50 cents a pound will be bound at the present level. The rate on cotton fabrics made from yarns of counts of 100 or more is reduced from 27½ per cent plus 3½ cents a pound to 27½ per cent.

Cotton Clothing Unchanged

"The agreement provides for removal of the specific component of the present compound duty on cotton-handkerchiefs, making these dutiable at 30 per cent, and for reduction to 27½ per cent of the rate on all cotton bags, seamless or not. The present rate of 30 per cent on cotton clothing and wearing apparel, not otherwise provided for, is bound against increase. Other reductions apply to certain cotton yarns, cotton sewing thread, cotton blankets and mercerized yarns, the rate on the latter being reduced from 25 to 22½ per cent."

Specific components of the present compound duties on clothing and wearing apparel of silk, artificial silk, linen and mixed fibres will be completely removed.

The former rate of 30 per cent plus 1½ cents a pound for wearing apparel composed of woven fabrics not containing wool is reduced to 30 per cent; the rate of 30 per cent plus seven cents an ounce on silk apparel is reduced to 30 per cent. Duty on artificial silk apparel comes under the most favored nation rate of 31½ per cent plus 4½ cents an ounce.

The concession on woollen clothing is limited to women's and children's outer garments and is a reduction from 40 per cent plus 32½ cents a pound to 32½ per cent without any specific duty.

Specific duty of 25 cents a pound on knitted garments is removed, leaving an ad valorem duty of 35 per cent. The duty on sox and stockings other than of wool is reduced to 20 per cent plus $1 on each dozen pairs compared with the old rate of 32½ per cent plus $1.25 on each dozen pairs.

Gambling Raid Nets 22 Men

LONDON, Ont., Nov. 18 (C.P.).—Twenty-two London men lined up in City Court to-day to answer charges laid by police following a raid on an alleged bookmaker's office. Vivian Dalby, 34, was charged as "keeper" of a gambling house.

An intimation that officials may ask for unusually heavy penalties in bookmaking convictions came when Crown Attorney Norman Newton told the court that he wished to proceed against Dalby "by way of indictment."

This was a legal move to bring the case under a section of the Criminal Code that provides for heavier penalties. With the prosecution proceeding by indictment Dalby, if found guilty, could be given up to a year in jail and also heavily fined.

When the Crown Attorney said he wished to take this procedure, A. B. Siskind, defence counsel, asked for an adjournment so he could consult his client. Magistrate Donald Menzies agreed to lay the Dalby case over to November 24. Then the 21 persons charged as "frequenters of a gambling place" were also remanded on bail until the same date.

Norwood School Is Broken Into

NORWOOD, Nov. 18. — The Norwood High School was broken into on Monday. The catch on the window was broken, and it is supposed that the robbers made their entrance by this means. Three horns were stolen which had been loaned to the school by the town for use in the Boys' Band, also a set of dies belonging to the caretaker, James Rogers. No trace has as yet been made of the stolen articles.

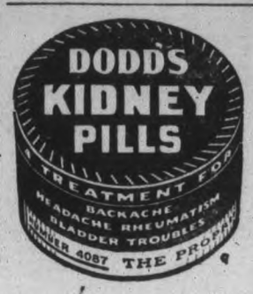

Jews Wait For Permits To Leave

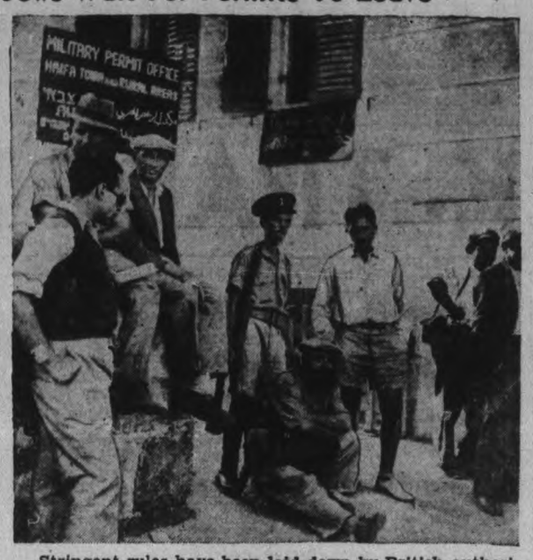

Stringent rules have been laid down by British authorities since the Arabs have renewed their reign of terror against the Jews in Palestine, and here Jews are shown waiting to get their permits to leave the town of Haifa. Anyone found on the roads outside the town minus a permit is liable to arrest.

United Counties Ask Ontario To Assume Entire Cost Of Administration Of Justice

(By a Staff Reporter.)

COBOURG, Nov. 18.—A petition to the Ontario government to assume the entire cost of administration of justice, thereby relieving the municipalities of a heavy and burdensome financial charge, recommended in the finance committee's report Thursday afternoon, was endorsed by the counties council.

It is proposed that the other county councils in the province be requested to lend their support to this appeal. The committee of which Reeve J. A. Deviney of Haldimand is chairman, protested that the cost of administration of justice is excessive, and also is beyond the authority of county councils to reduce.

Special Committee.

The special advisory committee on schools was appointed by bylaw at the concluding session Thursday. Reeve Ray R. Mallory of Percy township was named for three years, and Deputy-reeve T. G. Shield of Cavan for two years. The Warden is an ex-officio member. The appointments date from November 17..

Reeve H. Morow of the reforestation committee reported that 90 per cent. of the trees planted by the united counties this year had survived. The season was unusually favorable, and there had been strong growth. Only 150,000 more young trees are required to complete the planned planting in Northumberland. There had been no tree loss by fire, and both the Orono and Haldimand forests were in good condition.

A proposal from the Bell Telephone company to delegate to the county road superintendent authority to sanction comparatively small operations involving changes of lines and poles was rejected by the legislation and bylaws commitete, Reeve S. Burrison, Hamilton chairman. Representatives of the company had made a strong plea to the council, urging the change as a facility to avoid waiting until the council could meet to grant permission for changes in pole lines but their plea failed to obtain a favorable decision.

Presnt To Groom

The sessions concluded with the singing of the national anthem, preceded by a penultimate note of congratulation to Reeve J. E. Ball of Millbrook, a bridegroom of recent weeks. Reeve Chas. Calver of Campbellford took charge of that pleasant episode reading an address to Reeve Ball, who was presented with an electric toaster by Reeve Edmonstone of Bowmanville.

On that point of electrificaion, the special county property committee was given authority to act on a recommendation to replace the coal stoves in the kitchen at the counties jail with electric stoves. It transpired that down here at Cobourg where the boats dump hills of coal on the dock without penalty of local railway freight rates, they have a schedule of rates for electricity that makes the burning of coal an extravagance. Deputy-reeve Roy Dodge of Cobourg is chairman of that committee, and it is likely the jail kitchen will be modernized before long.

Reeve Edmonstone reported that

(UNITED COUNTIES)
(Continued on Page 8, Column 3)

Hog Quotations In Peterborough

FRIDAY, NOVEMBER 18

Canada Packers quote:

Hogs. — Live (delivered), $7.65; dressed weights, $10.20.

No. 1 sows, 2c off bacon prices.

Cream—No. 1 (off truck), 20c; No. 1 (delivered), 21c.

Special, 1c per pound premium.

Eggs—Large, 39c; medium, 33c; B grade, 20c; C grade, 18c; pullets, 24c.

Dealers quote:

Grain prices. — Fall wheat, 55c; spring wheat, 52c; rye, 35c; oats, 25 to 28c; malting barley, 43c; feed barley, 35c; buckwheat, 38c.

BLACKHEADS

Get two ounces of peroxine powder from your druggist. Sprinkle on a hot, wet cloth and rub the face gently. Every blackhead will be dissolved. The one safe, sure and simple way to remove blackheads. Have a Hollywood complexion.

MORE ABOUT—

Pact Pleases

(Continued from Page 6)

the Canadian product was shipped largely from American ports in order to retain its identity and qualify for the preference.

Starnes said he was afraid the tariff abolition would mean "much Canadian grain will go through United States' ports now."

"I hope that the Canadian government, having given up our preference at the behest of Britain, will see fit to give the eastern ports some compensation, such as freight and elevator charges or something like," Starnes said.

Hon. P. M. Dewan, Ontario Minister of Agriculture, found the changes in livestock duties would be "very favorable" to Ontario producers. He was enthusiastic over reduction in the duty on Canadian cream entering United States.

But Mr. Dewan was sorry to see the loss of preferences in the British market, especially affecting wheat and fruit, "which is bound to affect some Ontario farmers."

Boon For Scotia.

United States concessions on Canadian fish were described as "a remarkably fine thing for the industry" in Nova Scotia, by Ralph P. Bell, Halifax fish exporters. He thought the industry had obtained everything it could reasonably have expected.

Another Nova Scotia exporter, W. H. Smith, president of Lunenburg Sea Products, Limited, did not know what effect the tariff changes would have on the price paid to the Canadian fishermen, but he looked for a larger volume of business between the two countries.

Fletcher Smith, chairman of the fisheries committee of the Halifax Board of Trade, commented: "It is gratifying to see that the determined efforts that Ottawa has made on behalf of the fisheries have met with such a large measure of success. The concessions secured are very substantial and of great importance."

Prince Edward Island potato growers would be "more than satisfied" with concessions granted Canada in certified seed and table potatoes, said J. W. Boulter, secretary-manager of the Prince Edward Island Potato Growers' Association. The agreement "exceeded my expectations," he said.

Hon. E. W. Pirie, Minister of Lands and Forests for New Brunswick, said potato-growers of his province would be enabled to place on the U.S. market stock that otherwise would be dumped on the Maritime market and tend to hold down the Maritime price level.

B.C. Lumbermen Pleased.

The British Columbia lumber industry was pleased with the new agreement. A prepared statement issued at Vancouver by J. G. Robson, president of the B.C. Lumber and Shingle Manufacturers' Association, said:

"Our industry recognized all along that some sacrifices would have to be made to make it possible for Great Britain and the United States to get closer together, and we feel that our government representatives have protected our interests in an admirable way, considering the many traders, producers and consumers who are entitled to serious consideration."

Lowered U.S. duties on Canadian livestock, hogs and hog products won praise of agriculturalists and packers. Lifting of the quotas on Canadian cattle entering the U.S. was of little importance now, in the opinion of cattle breeders, as current exports are far under the old quotas.

FLOATING FACTORIES

After experiments in deep-sea fishing off Morocco the Berlin government has decided to develop a fishing industry in African waters, using floating factories with special refrigeration and curing equipment.

Cheese Quotes Produce and Livestock

ONTARIO GRAIN

Approximate prices track shipping point—Wheat, 54 to 56c; oats, 24 to 25; barley, 30 to 32c; corn, 38 to 40c; rye, 38 to 40c; buckwheat, 36 to 38c; malting barley, 43 to 44c; milling oats, 25 to 26c.

TORONTO FEED PRICES

Following are approximate prices quoted for feed in ton lots, packed in bags, delivered f.o.b. Toronto: Bran, $18; shorts, $20; middlings, $24; corn, $30; flax, $70; cottonseed meal, $38; linseed oil cakes, $45; tankage, $59; salt in blocks, 50 lbs., 50c; molasses, barrel, 19c per gallon

MONTREAL FLOUR AND FEED

Cash grain: No. 1 Northern wheat, 71c; No. 2, 68c; No. 3, 64c; No. 3 C.W. oats, 34⅝c; No. 1 feed, 34¼c; No. 3 C.W. barley, 47c; a bushel basis track, Montreal exstore corn being "in bond."

Spring wheat flour—First patents, $5.15; second patents, $4.65; bakers' patents, $4.45; a barrel in 98-lb. jute bags, delivered Montreal freight points.

Winter wheat flour. — Choice grades in carlots, a barrel, new, to arrive, $2.95 to $3; choice grades in broken lots, a barrel, new, to arrive, $3.05 to $3.20.

White corn flour.—Per barrel, in jute bags, delivered to the trade, in carlots, $4.10; in broken lots, $4.40.

MONTREAL PRODUCE

Butter prices firmed in light trading on open produce markets here Thursday. Cheese was slightly easier and the Dominion Department of Agriculture reported first grade eggs unchanged at 46c.

Creamery butter prints to retailers sold for 23 to 23¼c a pound and solids at 22½ to 23c. Western butter delivered in Montreal was offered at 21¾ to 22c. Quebec No. 1 pasteurized in wholesale jobbing lots was 22¼c for fresh and 22¼c for No. 1 regraded. Receipts: 1,429 boxes, including 1,000 boxes for export.

Ontario white cheese sold at 12¼c while Quebec white was 12¼c and the colored 12¼c. Receipts: 3,484 boxes, including 1,515 boxes for export.

Graded egg shipments in used free cases were offered at 46c a dozen for A-large, 41c for A-medium, 33c for A-pullets, 26c for B-large and 21c for C. Receipts: 792 cases, including 500 for export.

Potatoes.—Quebec No. 1, 80's, 95c to $1; No. 2, 80's, 65 to 80c; No. 1 N. B., 80s, $1.05 to $1.10; No. 1 P.E.I. Mountains, 90's, $1.25 to $1.35; No. 1 P.E.I., white, 80's, $1.20 to $1.30.

TORONTO CHEESE

TORONTO, November 18—(CP)—Wholesale cheese prices were steady to-day with dealers buying large colored, paraffined and government grades at 13¾c.

Wholesalers offered cheese to retailers at the following unchanged prices: New, large 14½c, twins, 14¾c, triplets, 15c. Old, large, 21c; medium, 20c.

FRUIT AND VEGETABLES

TORONTO, November 18—(CP)—Wholesale prices on fruit and vegetables were unchanged to-day with the following exception:

California Valencia oranges, $3.50 to $5; California Iceberg lettuce, 5 doz. crates, $4.25; Jersey sweet potatoes, $2.10 to $2.25.

TORONTO LIVESTOCK

Representative Sales Yesterday

Weighty Steers.—2, 1245 lb., $6.15; 14, 1270, $6; 4, 1192, $5.50; 20, 1102, $4.75.

Butcher Cattle.—3, 990 lb., $5.65; 5, 990, $5.60; 7, 890, $5.50; 8, 1020, $5.35; 10, 906, $5.25; 5, 950, $5; 2, 895, $4.

Cows.—3, 1250 lb., $3.75; 3, 1220, $3.50; 3, 1120, $3.25; 3, 995, $3; 6, 1060, $2.50; 6, 1020, $2.35; 1, 1030, $2.25.

Veal Calves.—1, 230 lb., $10.50; 7, 200, $10; 2, 195, $9.50; 2, 190, $7.50; 6, 305, $5; 2, 350, $4.50.

Lambs.—13, 73 lbs., $8.50; 4, 75, $8.25; 36, 80, $8; 16, 92, $7.75; 13, 78, $7.50; 13, 104, $7; 4, 115, $6.75.

Sheep.—2, 140 lb., $4.50; 12, 160, $3.50; 3, 143, $3; 2, 150, $2.

TORONTO POULTRY

TORONTO, November 18—(CP)—Wholesale poultry prices supplied by United Farmers Co-operative Co. to-day were: Broilers, 1¾ to 2½ lb., live 15c; dressed, 20c. Chickens over 5 lb., live 14c; dressed 18c; 4½ to 5 lb., live 13c; dressed 17c. Under 4½ lb., live, 12c; dressed, 16c.

Hens over 5 lb., live, 13c; dressed 17c. 4 to 5 lb., live, 12c; dressed, 15c; 3½ to 4 lb., live, 10c; dressed, 13c; 3 to 3½ lb., live, 9c; dressed, 12c. Old roosters over 5 lb., 9c; dressed, 12c.

B grade poultry 2 cents per pound less than A grade.

TORONTO PRODUCE

TORONTO, November 18—(CP)—Wholesale prices (United Farmers Co-operative Co.) to-day were:

Eggs.—Grade A-large, 41c (retail 48c); grade A-medium, 35c(retail 42c); pullets, 29c (retail, 35c); grade B, 24c (retail 29 to 30c); grade C, 19c (retail 26c).

Churning Cream. — No. 1 lb., 21c; No. 2 lb., 18c.

Butter.—No. 1 solids, lb, 21½c; No. 2 solids, lb., 20½c; No. 1 prints, 22½c; No. 2 prints, 21½c.

Potatoes—Bag, f.o.b. in Toronto: New Ontario, 90c.

Mill Feed. — Bran, $18; shorts, $20; middlings, $24.

WINNIPEG GRAIN.

WINNIPEG, Nov. 18—(CP).—Operations on Winnipeg Grain Exchange to-day were dullest in many weeks with trading virtually at a standstill. Wheat futures values held to a steady trend most of the day and closed ⅝ higher to unchanged, November 60⅝, December 59⅝ to ¾, May 62⅜ to ½, and July 63⅛ to ¼cents.

Trade agreements signed at Washington apparently caused little reaction in Winnipeg's grain pit.

Removal of duty on wheat entering the United Kingdom appeared to have been anticipated and was discounted.

Export business worked overnight was light, and other operations were routine and dull.

Yesterday's Quotations.

	Open	High	Low	Close	Prev Close
Wheat—					
Nov.	59⅜	60⅛	59⅜	60	59⅛
Dec.	59¼	59⅜	59⅛	59⅜	59⅛
May	62	62⅜	61⅞	62¼	62
July	62⅜	63¼	62⅜	63	62¾
Oats—					
Dec.	27⅜	27⅝	27⅜	27⅝	27⅜
May	27⅞	28⅜	27⅞	28¼	27⅞

TORONTO POULTRY

TORONTO, November 18—(CP)—Wholesale poultry prices supplied by United Farmers Co-operative Co. to-day were: Broilers, 1¾ to 2½ lb., live 15c; dressed, 20c. Chickens over 5 lb., live 14c; dressed 18c; 4½ to 5 lb., live 13c; dressed 17c. Under 4½ lb., live, 12c; dressed, 16c.

Hens over 5 lb., live, 13c; dressed 17c. 4 to 5 lb., live, 12c; dressed, 15c; 3½ to 4 lb., live, 10c; dressed, 13c; 3 to 3½ lb., live, 9c; dressed, 12c. Old roosters over 5 lb., 9c; dressed, 12c.

B grade poultry 2 cents per pound less than A grade.

MONTREAL POULTRY

Poultry prices per lb.: Chickens, 5 lbs. up, frozen, milkfed A, 24 to 27c; selected B, 22 to 25c. Turkeys, 12 lbs. up, A, 29 to 32c; B, 27; 10 lbs. down, A, 25 to 26c; B, 23 to 24c; C, 20. Fowls, 6 to 8 lbs. up, A, 20 to 23; B, 21.

(Poultry prices nominal).

BACON-HOG MARKETS

TORONTO, November 18—(CP)—Losses of 25 and 40 cents were posted for bacon hog prices at Hull today. Ontario points reported steady quotations.

Liveweights.—Peterborough, $7.65; Brantford, $7.50; Chatham, $7.50; Hull, $7.25.

Dressed weights. — Peterborough, $10.20; Barrie, $10.35; Chatham, $10.20; Hull, $10.00; London, $9.75; Kitchener, $10; Stratford, $10.

BUFFALO LIVESTOCK

BUFFALO, N.Y., Nov. 18—(AP).—Hogs, 1,200; bulk good and choice 190 to 220 lbs., $8.25; few 240 to 300 lbs., $8 to $8.10; trucked ins, 160 to 230 lbs., $7.75 to $8; packing sows, $7.25 to $7.50.

Cattle, 350; meaty grass steers and shortfeds, $8 to $8.50; fat cows dairy type, $5.50 to $5.75; lightweight bulls, $5 to $5.75.

Calves, 200; good and choice largely $12.

MARKET QUOTATIONS

Quotations Complete To Closing Time

Toronto Mining

Biggar and Crawford

	High	Low	Close
Aldermac	53	—	—
Amm	13½	—	—
Augite	33	—	—
Arntfield	16	—	—
Buffalo Ank	14½	—	—
Beatty	135	—	—
Bidgood	27½	—	—
Base Metals	30-4		—
Bankfield	33	—	—
Bralorne	950	—	—
Bobjo	24	23	23
Chestervile	121	—	—
Calgary-E	216	—	—
Coniarium	152	—	—
Central aPt	241	240	241
Coast Cop	2-300		—
Can Malartic	93	—	—
Castle	105	—	—
Davies	31	—	—
Dome	31½	—	—
Eldorado	250	237	240
East Mal	218	—	—
Falconbridge	560	—	—
Farncoeur	27	—	—
God's Lawe	35	—	—
Gunnar	65	—	—
Golydale	20¼-21		—
Gillies	12½	—	—
Home Oil	120	—	—
Hard Rock	185	177	178
Harker	10	—	—
Holinger	14¾	—	—
Hudson Bay	32¾	—	—
Howey	25	—	—
Jacola	11	—	—
Jellicoe	12½	10½	—
Kirkland Lake	121	—	—
Kirkland Hud	46-55		—
Kerr-A	160	157	158
Little L Lac	285	270	276
Leitch	72	—	—
Lakeshore	50¼	—	—
Noranda	81	—	—
Moneta	136	—	—
Madsen	40	—	—
McIntyer	50½	—	—
Macassa	540	—	—
MacLeod	315	—	—
Mining Corp	215	—	—
McKenzie	128	126	126
McWatters	77-9		—
Naybob	41	37	38
O'Brien	276	—	—
Oro Plata	57	48	48
Okalta	107	—	—
Omega	50	—	—
Payore	7	—	—
Paymaster	51	—	—
Preston	142	140	141
Pickel Crow	525	520	520
Perron	156	—	—
Pioneer	256-60		—
Powell	228	—	—
Pend Oreille	203	198	200
Premier	220	—	—
Read Auth	350	—	—
Pamour	450	—	—
Reno	21½	—	—
Roche	8	—	—
Sherritt	144	135	139
San-Antonio	123	—	—
Sudbury Bas	270	—	—
Sullivan	90	—	—
Sylvanite	330	—	—
Sladen	67	—	—
Stadacona	48½	—	—
Teck Hughes	470	—	—
Uchi	140	—	—
Ventures	535	500	505
Waite Amulet	900	850	860
Wright H	780	—	—
Lapa	34	—	—

Grain Quotations

Leeming and Leeming

CHICAGO	July	Dec	May
High	67	65	67⅛
Low	66¼	63⅞	66⅛
Close	66⅝	64⅛	66¼
WINNIPEG	**July**	**Nov**	**May**
High	63¼	60⅝	59⅜
Low	62⅝	59⅜	59
Close	63¼	60½	59⅜

LIVERPOOL CABLES

Due ⅜-½ higher
Open ⅛ higher ¼ lower
Close ¼-⅜ higher.

Toronto Stocks

Leeming and Leeming

	High	Low	Close
Abitibi	3¼	2⅞	2⅞
Abitibi Prfd	25¾	23¾	24
Beauharnois	3⅝	3¼	3¼
Bell Tel	168	167¼	167¼
Brazilian	10⅝	10½	10½
Brews & Dist	4-4¾		—
Brew Corp	125-165		—
Brew Corp Prfd	21A	—	—
Bakeries	16	—	—
B A Oil	21½	21⅜	21½
B C Pow A	28¼	—	—
Build Prod	58½	58	58½
Burt F N	27	—	—
Can Bud	4-4¼		—
Can Bread	4-5	—	—
Can Cement	8⅞-9⅝	—	—
Can Car & F	17⅝	16½	16¾
Can Dredge	21½-23		—
Can Malting	34	33½	34
Can Pacific	6½	6¼	6¼
Can Alc A	3	2⅜	2⅞
Cons Paper	7⅝	7½	7½
Can Oil	15	—	—
Cockshutt	8¼	8	8
Con Smelt	64¼	62¾	62¾
Can Canners	4¾-5		—
Dom Bridge	35¾	35¼	35¾
Dis Seagrams	22¼	21½	21½
Dom Stores	6½-7		—
Ford A	23¼	23	23
Fanny Farmer	21½	—	—
Con Gas	177½	177	177½
Gyp & A	6¾	6¾	6¾
Gen Electric	200 ask		—
Gen Steel W	9¾-9⅞		—
Ham Bridge	6½-7½		—
Honey Dew	25-40		—
Imp Tobacco	15¼-15½		—
Imperial Oil	18	17¾	17¾
Int Pete	28½	28¾	28¾
Int Util A	6½-9		—
Into Util B	60-90		—
Laura Secord	13½	13	13
Loblaws A	24¾	24½	24¾
McColl-Front	7⅞	¾	7¾
Mont L H & P	31	—	—
Massey-Harris	7⅛	7	7
Massey-Harris Pref	55	54	54
Nickel	54½	52¾	53
Page Hersey	100-104½		—
Press Metals	21½	21	21
Rogers Majestic	2½-3		—
Stand Paving	3	—	—
Shawinigan	20¾	20½	20½
Steel of Canada	72	—	—
C Vinegars	15½	—	—
C Wineries	3	—	—
Wesons	12½-13		—
Walkerville Brew	1¼-2		—
Walkers	52	50¼	51
Walkers Pref	20	—	—

New York Stocks

Biggar and Crawford

	High	Low	Close
Atchison	41½	38¾	38¾
Amer. Ca	99	—	—
Amer Smelters	54½	52¼	52¼
Amer Rad	16½	—	—
Amer Tel & Tel	148	147½	147½
Amer Rolling Mills	23¼	21½	21⅞
Anaconda Copper	35¼	34⅛	34⅛
Balt & Ohio	7⅜	7⅛	7⅛
Bethlehem Steel	74½	72	72½
Briggs	32	—	—
Crown Zeller	13⅝	13⅜	13⅜
Canadian Pacific	6⅝	6¼	6½
Chrysler	83	80¼	80⅝
Col Gas	7⅜	7⅛	7⅛
Cons Oil	8⅜	—	—
Cons Edison	31¼	30	30¼
Dupont	147¼	144	144
Electric Bond & S	11⅜	10½	10⅜
Gen Electric	44⅝	43¼	43½
Gen Motors	50½	49	49
Goodyear	33⅞	31⅜	31⅜
Inter Nickel	54	52⅜	52⅜
Inter P & P Pfd	48⅜	45¼	45¼
Johns-Mann	102¾	—	—
Kennecott	45⅜	44	44
Bendix	23	21⅜	21⅜
Int Haw	64¼	62	62
Mont Ward	50¼	49	49
McIntyre	50¼	—	—
Nash Motors	9¾	9⅜	9⅜
N Y Central	20	18⅞	18⅞
North Am	22¾	22½	22½
Outboard M	21-23		—
Pack Motors	5⅛	5	5
Penns Rlwy	22⅜	21½	21⅝
Radio Corp	8¼	7⅜	7⅜
Republic Steel	25⅛	23½	23½
South Pacific	20¼	18⅜	18⅜
Standard Brands	7	7⅛	7⅛
Std Oil of N J	52¼	52¼	52¼
Studebaker	8	7⅜	7⅜
Timken Roll B	52	51½	51½
Union Pacific	95½	95¼	95¼
United Corp	3¼	—	—
U S Steel	68⅛	65½	665⅜
Westinghouse	118½	115	115½
Yellow Cab	19½	18⅜	18⅞

1832 1938

When Sending Money Away . .

Unexcelled facilities for sending funds to all parts of the world—in any amount—by radio, cable, telegraph or mail are available at any Branch of this century-old Bank.

World-wide facilties in every department of banking

The BANK of NOVA SCOTIA

OVER A CENTURY OF BANKING SERVICE

3813B

Trucker Breaks Leg In Leap But Saves Tot

TORONTO, Nov. 17—(CP)—Ben Griffin, 26, was pinned beneath a three and a half ton truck for 45 minutes last night after an attempt to snatch his four-year-old nephew from the truck cab as it started towards a steep incline.

Griffin slipped and accidentally stopped the truck with his legs and the child was saved. Griffin was pinned beneath the sand-loaded truck until help arrived and a two truck dragged it off his body.

The rescue on the brink of a 50-foot embankment near the Rouge River, left Griffin, Scarboro Hotel owner, with a multiple fracture of the left leg bruises and shock.

He said he was loading the truck with sand for use on a road when he had engine trouble. William Oldster, a nephew, was in the cab.

"I put the brake on and got out of the truck," Griffin said. William Wilson, employed by Griffin, was standing at the front of the truck. Suddenly the truck began moving towards the incline. Young Billy had released the brake. I made a leap for the door to get him out.

"I yanked at the cab door. It would not open. Then I slipped and my left leg went under the rear wheel. I was jammed in a kneeling position against a wooden fence," Griffin related.

Wilson rushed for an axe to cut away the fence and allow Griffin to lie flat on the ground. Meanwhile, George Dight, a neighbor, pulled the badly frightened child from the truck.

Griffin who said he was more worried at the time about Billie than himself, dismissed the incident as "all in the day's work." "It hurt quite a lot when I was lying on the ground," he said. "But after a while I got pretty numb and then it wasn't so bad."

Remembrance Is Theme Of Meeting

(Examiner Correspondence.)

ROSENEATH, Nov. 17.—A devotional period with "Remembrance" as the topic was the most interesting feature of the United Church W.A. meeting on Wednesday afternoon.

The following numbers were contributed: "Shall We Remember Them?" was read by Mrs. M. Davey. Mrs. Stewart Thackeray read a poem, "Armistice"; Mrs. L. Tucker read a poem, "The Graves Of Flanders" written by Willis Dowler of Roseneath, when she was a student at Albert College, Belleville some years ago. "A Prayer For Peace," was the title of a poem read by Mrs. Andrew Brown. The president commented briefly on the topic and suggested that an annual remembrance day in the life of each person might well be observed.

The meeting was held in the home of Mrs. Alfred Braithwaite and the president, Mrs. A. Nill, presided.

Repenting?

Head bowed on his manacled hands, Herschel Grynszpan, 17-year-old Polish Jew, is led from Paris police station following his arrest for the fatal shooting of Ernst von Rath, German embassy aide.

250,00 Win Holiday For Week With Pay

LONDON, Nov. 18—(CP-Cable)—Garment workers and tailors, numbering approximately 250,000 persons, last night won the right of one week's paid holiday each year as a result of negotiations between manufacturers and employees.

The agreement was reached at a meeting of the executives of the wholesale clothing manufacturers federation and the national union of tailors and garment workers.

The principle of holidays with pay for all workers is rapidly spreading throughout Great Britain. A Canadian Press dispatch last July estimated that 8,000,000 workers would receive a paid holiday during the past summer and that they represented 42 per cent of the estimated total of 18,500,000 in the employment field.

The government is on record, in the words of Ernest Brown, Labor minister, as desiring the extension of "the payment of wages for holidays by means of voluntary agreements to the greatest possible extent."

Fisher Collapses

THORNBURY, Ont., Nov. 18—(CP).—Maxwell Pillgram, 54, noted Georgian Bay fisherman, suffered a heart seizure and died on the railway station platform here last night. Pillgram was a member of the curling team that won the Ontario curling tankard for Meaford in 1912.

TWEED

Trucker Fined After Crash

(Examiner Correspondence.)

TWEED, Nov. 18.—An accident which fortunately resulted in only a shaking up for the drivers implicated, occurred near Marsh's service station on No. 7 Highway on Thursday. It appears that a truck, driven by Hugh Hillier of Harlowe, was proceeding westerly and as he was about to make a left hand turn, a car driven by Roy Bar, of Mountain Grove, which was abreast of the other vehicle at the time was struck.

Considerable damage resulted to the passenger car. Chief of Police J. C. Hayes, was summoned, and after an investigation, decided that Hillier had been negligent in driving the truck. A charge under the Highway Traffic Act was laid and he paid a fine of $5 in police court.

Horses Damage Car

A car owned by William Bently, of Queensboro, was damaged last evening in a rather peculiar accident, although fortunately, the driver escaped injuries. It appears that as Bentley was rounding a sharp turn on No. 37 Highway near Thomasburg, he observed two horses running in front of the truck, which was proceeding south. As the animals attempted to get out of the way of the oncoming vehicle, they swerved toward the Bentley car, and jumped on the radiator. It was considerably damaged. Chief Hayes, was called and after conducting an investigation, said charges were pending against the owner of the horses which were apparently running loose on the highway.

Held For Fraud

Harvey Windover, 49, of Trenton, was arrested in Brockville on a warrant sworn out by Chief of Police Hayes of Tweed. The accused is charged with issuing worthless cheques. Chief Hayes escorted the prisoner back to the county jail at Belleville. He appeared in court before Magistrate J. L. Lloyd in Tweed on Thursday afternoon. On receipt of a telephone message from Chief Bain of Trenton, the local officer was instructed to hold Windover on further charges of obtaining money by false pretenses and also non-support.

John Windover, a son, was taken into custody by Toronto police this week and was charged with obtaining money by false pretenses in two counties.

Moore Inquest

The adjourned inquest into the death of Kenneth Moore, who died as a result of injuries received in an accident near Stoco on October 20 last, was resumed in local police court on Thursday afternoon Following a long session, during which several witnesses were heard, the jury returned the verdict that Kenneth Moore came to his death as a result of an automobile driven by Gerald Wycott, Trenton.

Wycott, of Trenton faces three charges, being reckless driving, criminal negligence and driving a motor vehicle while intoxicated. He will be tried in local police court next Thursday.

Gangster Dies In Chair

MICHIGAN CITY, Ind., Nov. 18 (A.P.). — The last gangster of the Al Brady mob of Mid-Western killers, once described as the worst in the United States, died in an electric chair here to-day.

James Dalhover of Madison, 32-year-old gunman for the gang, paid in state prison's electric chair for the slaying of Paul Minneman, Logansport State policeman shot after the $2,500 Goodland State Bank robbery on May 25, 1937.

A Hacking, Racking Persistent Cough

The constant hacking, racking, persistent cough that sticks to you in spite of everything you do to get rid of it is the kind that is dangerous to neglect.

The longer the cough sticks, the more serious menace it becomes to your health.

But, there is a remedy to relieve coughs—coughs that won't let go. Dr. Wood's Norway Pine Syrup is that remedy.

It has a healing and soothing action on the air passages, and acts as a disinfectant of the respiratory organs, destroying the germs that may produce serious complications.

The T. Milburn Co., Ltd., Toronto, Ont.

ZELLER'S Thrift Centre

Tomorrow "GRAND FINALE" to ZELLER'S DAYS

Feature Values

"Warrendale" and "Supertex"

SHIRTS

$1.00

Men have been buying them for immediate personal use! Women have bought hundreds for gift-giving. Have you seen this remarkably fine value? New patterns! Attached styles of tubfast, better quality broadcloth!

MEN'S WOOL SCARFS
Delightfully lightweight and warm! Decidedly smart tartan and check plaid patterns! 52 inches long. Only 59c

SCARFS OF ROUGH CREPE
For "Sunday Best"—select one of our Rough Crepe Scarfs. Navy, brown or wine—with attractive polka dot pattern. Fringed ends. Only 79c

TIES
So extensive an assortment of bright and conservative patterns — that you're bound to find just the types you prefer. Only 25c

BOXED HANDKERCHIEFS
Christmas really is not very far off! Wise shoppers are buying — NOW —while stocks are complete! Come in and see our Boxed Handkerchiefs! Many with fancy borders. Men's and boys' sizes. Per box .. 29c to 49c

WARM SOCKS
Fine quality, fancy patterned socks. Great variety of gay and conservative designs. Unusual value! Pair, only 39c

"YAMACLOTH" PYJAMAS
For winter comfort: Cosy Pyjamas such as these! Fancy striped patterns — in a complete rangeof sizes. Zeller-priced 1.65

GLOVES
Fleece lined capeskin. One dome styles. Tan, brown, cream, black. Sizes 7½ to 10½. Pair Only .. 1.00

MEN'S BATHROBES
Made of warm, richly textured velour. Colours: wine, brown, royal blue. Contrasting color collar, cuffs and pockets. Silk cord tie. Only 2.98

BLANKETS

1.59 Each

Popular "Woolcot" brand. Size 66 x 80. Pastel colors — or soft-toned checks. Bound with satinette. Timely value!

Zeller's Limited Retailers to Thrifty Canadians

ZELLER'S Thrift Centre

TOMORROW!

to ZELLER'S DAYS "GRAND FINALE"

FEATURE VALUES!

CHILDREN'S Gloves
All Wool! Plain colors—or gaily striped. Many with wide gauntlet-type cuffs. Sizes 4 to 7. Only, per pair 39c

HOUSE DRESSES - - 68c
We've sold hundreds of these tubfast Print House Dresses—since ZELLER'S DAYS SALE started. We've hundreds more, for the last day of the Sale! Sizes 14 to 42. Many, many smart styles and patterns.

LADIES' PULLOVERS 1.98
Replicas of much-higher priced models. Each one made of pure Botany Wool—with touches of colorful embroidery. Boat-neck styles. Bright and dark shades. Long sleeves.

VELVETEEN SLIPPERS - - 1.00
Lovely black, red or blue velveteen slippers—bridge style with fur bow trim. Soft leather soles. Pair, only..

TABLE LAMPS 1.79
Complete with Shade Modern designs! Bright colored bases — with parchment shades to match. Brighten up your home.

Salted Peanuts Freshly roasted lb. 10c

Fresh Biscuits Plain marshmallow and sandwich lines. 2 lbs. 25c

Licorice All Sorts lb. 20c

Handkerchiefs Ladies' Linen Hankies with initials 10c

Belts Various widths to choose from. 15c

Table Oilcloth 5/4 width white and patterned. A practical table covering at a money saving price. Sub. Yd. 25c

Golf Hose Popular dark colors — with contrasting patterned cuffs. Special 39c

Between-Season Fashions

MILLINERY 1.49

Just as you are becoming a "wee bit" tired of your early Fall Hat—we present advance winter Fashions—for immediate wear. Tiny felt hats with dashing plumes! Graceful tailored types—wonderfully becoming! Distinguished by the sort of workmanship you'll find only in hats at much higher prices!

Hosiery "Buys"

F.F. CHIFFON and SEMI-SERVICE (Subs.)
For gala occasions — chic women select stockings like these, for their flattering and glowing tone. And you'll save substantially by purchasing your supply at Zeller's. Pair 49c

COTTON HOSE
For home wear—durable cotton stockings in popular shades. SPECIAL! Pair 15c

WOOL HOSE
Fine soft wool hose — in popular brown, beige and gray tones. Superior quality. Per pair, only 49c

CELANESE HOSE
Silky-looking, dull finish hose—dandy for home wear and for school wear. Popular new shades. Subs, special, pair 19c

White Flannelette Blankets
Pink and blue borders. 11/4 1.98 Pair

Flannelette Gowns
Standard size. White with colored trim 49c

Ladies' Bloomers
Cotton with rayon stripe; medium, large sizes 34c

Lamps 'Diamond' 30 & 60 watt ..... 2 for 25c

Irons
Electric, guaranteed 1 year. 1.39

Clothes Lines
30 feet long. Strong 15c

Bath Towels
Generous size. 25c

Tea Towels
Cotton, all over check design .. 9c

BOYS' Windbreakers
Made of winter-weight blanketcloth. Plain colours and check patterns. Every growing lad appreciates owning a windbreaker. Good-looking! Practical .. 2.98

LEATHER HELMETS
With ful ear-flaps. Zeller-priced 1.00

HI-STYLE! DRESSES
These dresses strike the important keynote of being trim-fitting, smart — and practical! They have an expensive-looking simplicity of line, enhanced by clever trimmings. Made of celanese satin. Popular colors. Sizes 14 to 44. Only 2.98

PLAID FROCKS
Trimly tailored! Colorful plaids! Many trimmed with velveteen. Youthful and chic. Sizes 14 to 20. Only 1.49

SLIPS
of sleek, durable, gleaming rayon satin. Tailored and embroidered styles. Bias cut. Sizes 32 to 42. White. Tearose. Only 39c

EIDERDOWN BATHROBE
Cosy eiderdown bathrobes in gay pleasing colors. Cord and satin trim. Sizes 14 to 44 .. 2.49

APRONS
Coverall style. Standard size. Made of tubfast prints. Gay patterns. SPECIAL ... 10c

OVERSIZE UNDIES
Rayon Panties and Bloomers. SPCIAL each 49c

DRAPERY
50-inch rayon damask. Lovely colours—including gold, rust, blue. SPECIAL. Yd. ... 59c

FLANNELETTE
27 inches wide. White. Dandy for nightwear and infants' diapers. SPECIAL, 2 yards 25c

Sanitary Pads Modess brand. 21c

"SNUGGIES"
For warmth and smartness, form fitting, winter weight Panties that banish all fear of bulky lines. Popular sizes 17c

Quilt Batts
Snowy white, 1 lb. package 35c

SHEETING
Unbleached. 72 inch widths. Outstanding value at yard 25c

CURTAINING
Lovely artsilk, 35 inches wide. Great variety of patterns. SPECIAL. Yard 35c

"Lastex" Girdles
Light weight—comfy! Shaped at waistline. Two-way stretch. Four hose supporters. Popular sizes 79c

ZELLER'S LIMITED—Retailers to Thrifty Canadians

BUEHLER BROTHERS.

SATURDAY Better MEAT VALUES

RIB BOIL 10c

Chuck Roasts 11c

HONESTY IN PRICES and QUALITY

BLADE ROAST Your Choice of Any Cut 13c

SHORT RIB 16c

ROUND STEAK 20c

BONELESS POT ROAST 13c

STEAK ROAST 19c

Prime Ribs Rolled 19c

BREAKFAST BACON lb. 25c

LEAN MEALED COTTAGE ROLLS 21c

Fresh Pork Hocks lb. 10c

SHOULDER VEAL CHOP 15c

ORANGE PEKOE B. B. TEA - lb. 49c
TRY THIS TEA

PORK ROAST
Fresh Shankless SHOULDERS lb. 16c

LEAN FRESH BUTTS 19c

FIRST GRADE—ROSE BRAND
Butter lb. 22
WITH MEAT ORDER

TENDER and JUICY—Well Trimmed
STEAKS
Wing-Sirloin lb. 20c

BUEHLER BROTHERS.

PHONE 3680 FREE DELIVERY 387 GEORGE ST.

The Examiner

The Peterborough Examiner, published each evening by Peterborough Examiner, Limited. Office Hunter and Water Streets, Peterborough, Ont.

Subscription Rates: 15c per week in City of Peterborough delivered by carrier.; $6.00 per year by mail to outside points.

Members: Canadian Press; Audit Bureau of Circulation; Canadian Daily Newspaper Association; Empire Press Union; Ontario Provincial Dailies Association.

H. L. GARNER, Managing Director.

A. R. KENNEDY, Managing Editor.

TELEPHONE 1600.

Private Branch Exchange to All Departments.

FRIDAY, NOVEMBER 18, 1938

He Once Lived Here

The announcement that the jewellers of Canada are to pay a tribute next week to the memory of Sir Sandford Fleming, the man who gave the world its present system of standard time should be particularly interesting to Peterborough citizens, for the Scot who was an outstanding railway engineer of pioneer days and who lived to become world famous because of his suggestion that the world should be divided into time belts, once lived in Peterborough.

Soon after he came to Canada in 1845 as a struggling surveyor and draftsman he became a resident of this community and in 1855 he married a member of one of Peterborough's best known families, Ann Jean, daughter of Sheriff Hall, who was the grandfather of the present Deputy-Sheriff F. J. A. Hall. Sir Sandford's name is perpetuated here because Fleming Place, where he once lived, has been called after him.

Had he never introduced standard time Sir Sandford would still have been a great Canadian and a well-known figure throughout the Dominion for his railway building activities had made him known to every Canadian. He became chief engineer of the Northern Railway in 1857, was chief engineer of the Intercolonial Railway during its construction and in 1871 he was appointed engineer-in-chief to superintendent the surveys for the Canadian Pacific Railway. He surveyed the route through the Yellowhead Pass which is now followed by the Canadian National Railways and he was the first to demonstrate the practicability of the route through the Kicking Horse, Eagle and Rogers passes. In the field of education he was also prominent, holding the position of Chancellor of Queen's University for thirty-five years.

An empire-builder indeed was this great Scottish-Canadian and the tribute that is now being paid him in the form of a bronze tablet prominently displayed in Toronto will be appreciated no more warmly anywhere than in Peterborough where his early days in Canada were spent and one of whose daughters he took as his consort for life.

Well Worth Investigating

After an investigation ordered by Attorney-General Conant, General Victor Williams, Commissioner of Provincial Police, has found that there has been nothing in the nature of political influence interfering with law enforcement in the township of North Monaghan. That finding was what every reasonable person anticipated, for never at any time has there been the slightest reason for believing that politics were playing a part in the enforcement of the Liquor Control Act, either there or anywhere else in the district.

However if the Attorney-General wants to strike a powerful blow against bootlegging and if he has any trained investigators who happens to be unemployed at the present moment we would like to suggest that he set on foot an inquiry into the activities of beer "boosters" and their possible connection with the illicit sale of liquor in this province. We have an idea that he would find a probe of that kind not very interesting but decidedly worth while.

Under the Liquor Control Act breweries are forbidden to advertise and they get around that ban by employing a large force of, shall we say, promotion agents whose job is to stimulate the sale of the lines manufactured by their respective breweries. They are paid a good salary, provided with a substantial expense account and often furnished with automobiles, and some of them, it is said, receive a handsome commission on every case of their brewery's products sold in their district.

We believe that the Attorney-General would discover that it was good business from a public viewpoint to study the methods employed by these beer agents in their promotion campaign. His investigators might start by digging down into the question of whether or not there is a hookup between some of the "boosters" and the bootleggers and at the beginning of that angle of the question we fancy they would be struck by the coincidence that almost every time the premises of a bootlegger are raided and liquor is found the beer seized is discovered to be the product of some particular brewery. Rarely is there more than one manufacturer's goods found in a bootlegging establishment. One illicit dealer always handles one kind of beer, another favors another brand, but hardly ever is there a case where bootlegger's stock-in-trade contains more than one kind.

So closely do the gentry engaged in the illegal sale of liquor adhere to their own pet brands of beer that a suspicious mind might jump to the conclusion that there is a connection between that persistent preference and the source of their supply. Doubtless the trail is well camouflaged but trained investigators might be able to follow it through to a useful conclusion.

Not The Way Out

So much has been said in recent years about Canada being over-governed and about the desirability, in the interest of economy and the more efficient administration of public affairs, of cutting out some of the governmental overhead that it comes as a surprise that there should be a proposal in the Maritimes for more instead of less government and that such a proposal should attract to itself a certain amount of support.

It was Premier Campbell of Prince Edward Island who came forward with the suggestion that the Maritimes needed something in the nature of a council to deal with problems that were common to the three Maritime provinces.

A paper in his province, the Charlottetown Guardian, at once swung in behind the idea and suggested that the Legislative Council abolished some time ago should now be revived "in modified form, to function jointly in the interests of the three provinces. "In support of its suggestion, the Guardian ventured the opinion that if the council it proposes were given power to review the legislation of Prince Edward Island, Nova Scotia and New Brunswick, the fact that such a check had been provided would have a "sobering effect" upon the provincial legislators.

Our own opinion is that the very suggestion of adding another governmental body to the structure now in existence would rather have a "sobering influence" upon the sorely harassed taxpayers.

The man on the street, we imagine, would be much more enthusiastic about a program that instead of increasing government would effectively decrease it; if, in short, the proposal were to scrap the three provincial legislatures and substitute for them one governing body for the three provinces. That would seem the logical route to cheaper government and also a trunk road to greater efficiency in handling public business.

And if at the same time there should happen along a similar proposal to combine the three prairie provinces under one legislature, the Canadian taxpayer would take a day off and light bonfires in the street.

The Menace Of The Dole

Local point is given to Premier Hepburn's expressed fears in regard to the demoralizing effect of continuous relief—or the "dole"—by reason of the fact that already this year $100,000 has been spent in Peterborough in providing food, fuel, shelter, medical attention, etc., for the city's unemployed.

And that after some eight years of distribution of relief on a major scale to those who by reason of inability to find a job and earn an income have had to be cared for by the state.

The most disturbing feature—aside from the fact that relief rolls have grown heavier again within recent months—is the fact that a fairly substantial proportion of those who are in receipt of public assistance have been on the relief lists more or less steadily since the beginning of the depression.

In their case it is difficult to avoid agreement with Premier Hepburn's opinion that their morale has been injured by this continual acceptance of aid from the public purse. It is impossible to go on year after year being fed, and clothed, and sheltered, and kept warm by municipal and governmental assistance, without in time losing the will to work and the desire to be independent. That is what Mr. Hepburn fears and there is reason to believe that his forebodings are justified.

The way out of the problem is not easy to find. Vast programs of public works would provide employment but experience has taught that a very large proportion of the money that would be necessary to furnish jobs on a large scale would go to other things than labor; in fact the labor cost is usually the small end. From the viewpoint of actual cost, it is cheaper by far to feed and shelter and clothe the unemployed and their families and keep them in idleness than it would be to find them employment on public works.

And while the effect on morale is admittedly serious there is reason to doubt whether it is much worse when relief is granted without work than if relief recipients were put to work on projects that were obviously justified only as relief-work undertakings. That has been the weakness in the United States where ridiculous public works have been undertaken and where everybody including the unemployed who were given jobs, knew that the work being done was unnecessary and often just a silly waste of public money.

Should Be Cleared Up

The Examiner was asked the other day if there was anything we could do to eliminate some of the interference with which the key station of the Canadian Broadcasting Corporation is almost blanketed at times during night broadcasts.

We are always glad to be helpful but, unfortunately there is nothing that we can do about the matter except to suggest that, if the thousands of Canadian set-owners who are bothered constantly by that kind of thing really set their minds upon getting the situation cleared up, they should be able to set up enough static on their own account to cause the Federal Government and the Broadcasting Corporation to make an earnest effort to bring about a betterment in reception conditions.

As we understand it the trouble is caused by a very powerful Mexican station jamming into the channel that is supposed to be reserved for the use of CBL, the Canadian Broadcasting Corporation's outlet in Toronto. The result is that Canadian set-owners who try to listen to some of the programs put on the air by the Corporation find themselves endeavoring to pick out what they would like to hear from the midst of a barrage of patent medicine advertising blasted over the air waves by a Mexican super-station.

There has been a marked improvement recently in the quality of some of the Canadian programs put on the air by the C.B.C., but, unfortunately, the value of these programs is being lost to a great extent by reason of this Mexican interference with one of the corporation's principal stations.

It is a condition that should be dealt with. After all the Canadians who own radio receiving sets are nicked at the rate of $2.50 a year each for every set they operate, and for that license fee they are entitled to better reception from the publicly-owned Canadian stations than they are getting. If they turn loose a general protest over the present situation it is almost certain there will be a more determined effort on the part of Ottawa to clear the air waves and give Canadians the kind of radio entertainment they are paying for.

NOTE AND COMMENT

Jack Miner's birds get about. One of his wild geese has been shot near Kingston, Jamaica.

Our civic financiers are merely pikers. They are content to balance the budget while here is Winnipeg getting into the headlines with a million dollar deficit.

British authorities are planning to abolish the lash for prisoners, and so far there has been no protest from the crooks over the new policy.

It is said that powder and polish are used to titivate cattle and sheep shown at the Royal Winter Fair. There was none of that kind of stuff on the Tenth Concession.

Ten American players were chosen for the all-star Western Canadian football squad. The immigration authorities must have taken the other two right out of the play.

New York highways department official is charged with accepting $67,000 in bribes. If the indictment is correct he is evidently an individual who has big scale ideas about business.

It's not every man who can be a farmer declares Ontario's Minister of Agriculture. And when it comes to the unemployed it is not every man who wants to be one.

Some of the National League hockey players are growing beards this season which prompts the thought that there are a lot of players quite old enough to grow one.

The revamped C.I.O. is aiming at a big war chest, it is stated. There is nothing new in that, however, for cash is one thing an organization of that nature needs more than anything else.

Mayor LaGuardia of New York has ordered a Jewish guard for all distinguished Nazi visitors. That move should cause a hum of comment in official circles in Germany.

York council wants the Canadian government to send a vigorous protest to Germany against the treatment accorded the Jews. But then vigorous protests are not part of Premier King's stock-in-trade.

The announcement from Akron, O., that 16,000 white-collared workers in three rubber companies there are to have restored the paycuts made last spring comes definitely under the heading of good news because it indicates that the business trend is upward.

Just when Queen City folks were beginning to catch the advance effervescence of the joyousness of the Christmas season along came the Globe and Mail with the doleful statement that Toronto taxpayers were facing another gloomy decade of mounting taxation.

MONUMENT IN SQUARE

The children are familiar with the cannons,
They ride the fat black muzzles like farm horses.
They play the touchholes have not yet been bolted,
They lift a ball and wonder what its force is.

Above them in the square with granite eyes
Peace offers granite laurel to the skies.
None asks her to come down to play at games,
None asks her if the game he plays is wise.

—(From Poetry).

A Bible Message For Today . . . .

O LORD, be gracious unto us; we have waited for thee: be thou their arm every morning, our salvation also in the time of trouble....

The Lord is exalted; for he dwelleth on high: he hath filled Zion with judgment and righteousness. And wisdom and knowledge shall be the stability of thy times, and strength of salvation: the fear of the Lord is his treasure....

Hear, ye that are far off, what I have done; and, ye that are near, acknowledge my might....

Strengthen ye the weak hands, and confirm the feeble knees. Say to them that are of a fearful heart, Be strong, fear not: behold, your God will come with vengeance, even God with a recompence; he will come and save you.

Then the eyes of the blind shall be opened, and the ears of the deaf shall be unstopped. Then shall the lame man sleep as an hart, and the tongue of the dumb sing.—Isa. xxx. 2, 5, 6, 13; xxxv, 3-6.

To The Editor

ONE MOTHER'S SACRIFICE

Editor of The Examiner:

Sir,—As I was listening to the Armistice program from Ottawa on Friday morning while wreaths were being deposited I heard the announcer say — And now here is a mother who lost six sons in the war. I was thinking on that statement for the rest of the day, being a mother of boys myself could I not visualize something of what it meant, for true mother love is the nearest we can come to the love of God for it comes into the heart of a mother from Him and no place else, that concern for their protection, their comfort and from their first state of helplessness to grown manhood, always concerned in their welfare and when they go out her prayers follow them yes, that mother's sons went out never to return and let us reflect right here that if in the last crisis war had come that women's sacrifice would have been in vain, but I cannot help but think that the Angel of the Lord stood in the path of those who would use the mailed fist and prevented what seemed imminent.

Speaking from Westminster Church, Buffalo, the Sunday before Armistice, the assistant minister said there were many folk almost in tears over what they termed Britain's lost prestige in the recent crisis but he asked: Did she lose prestige, or did she lose one kind of prestige to gain a higher. He further said we had a key put into our hands that day which could solve our international problems. God grant we do not lose it. Now here we are again, passion and hate on the rampage again in Germany and as James Allen says in his little book "From Passion to Peace" where passion is, peace is not; he goes on to say—Men pray for peace, yet cling to passion; they foster strife, yet pray for heavenly rest. This is ignorance; profound spiritual ignorance; it is not to know the first letter in the alphabet of things divine.

Oh what a world—how low mankind has sunk, living in the lowest sensual of their mind, cussing and swearing, taking the hallowed name of God in vain, my heart cries out Lord what will become of us; crucified, slain by the world again, what more can they do, for those who do these things are lost—how can we pray. (Give peace in our time Oh Lord.)

Yours truly,
A MOTHER.

TAKING HOLIDAYS.

(Ottawa Journal)

A CIVIC OFFICIAL of an Ontario town died the other day, and in his obituary it was said he had filled his post for 26 years, in that time had taken only a fortnight's holiday. This was mentioned as evidence of his singular devotion to duty, as something commendable.

All of that no doubt is true, and yet what impresses us is rather the folly of such a course. Every man—and every woman—is the better for an occasional departure from the daily routine. Mind and body go stale in an unremitting round of work. To see the same people day after day and month after month, to do the same things in the same way, never to know the relaxation of travel, of seeing new places and meeting strangers, to go on in this way for many years, is to miss much in life, to endanger health, to shorten one's days.

Every man is entitled, we think, to look forward to a time when he can retire, or at least so lighten his duties that he has an unaccustomed leisure, more time to do some of the thngs he always has wanted to do, whether fishing or gardening or collecting postage stamps or visiting the South Seas. To enjoy that period, which so often is the happiest of a man's life, he needs to keep alive in his more active years an interest in things beyond his work—and to preserve his health. He is not doing himself justice in an absorption in the daily task so complete as to exclude vacations—and very, very few men are so indispensable that they cannot be spared for two or three weeks each year. When a man dies there is always somebody fit for his place.

A NICE COUNTRY.

(St. Catharines Standard)

CAN A NATION which perpetrates the outrages reported from Germany and Austria since Thursday last, be entrusted with the government of ignorant and primitive native populations? England is asking that question in a very serious strain at the moment. If the Prime Minister has had it in mind to make some trade or transfer of former colonies back to Germany, his hands have been tied by the Germans themselves. There is even the threat from Berlin that a British protest against the treatment of the Jews may result in Germany taking action for the Arabs of Palestine. A nice country with which to contemplate the building of the structure of permanent peace!

PEACE!

"Mummie, why doesn't someone tell that poor animal it doesn't need its gas mask any more?"

—Humorist.

• Cannot Blot Out Religion

(From the Detroit Free Press)

THE STORY that Stalin has started a new drive against religion in Russia for the purpose of blotting it out seems to come direct from Moscow.

If the statements in the dispatch are correct, Stalin still has a lot to learn about fellow human beings in spite of his long experience with dictatorial control over a hundred and fifty million of them.

Individuals sometimes are able to smother belief in God. Considerable numbers may neglect religion as they are doing today in this country. And some races are more given to piety than others.

But actual destruction of the religious instinct in the human heart and of the religious impulse in human action is beyond the power of any dictator, any government or any propagandist. It would be as practical to try to destroy the appetite for food.

Furthermore, the religious instinct as a compelling force in life is apt to be strongest among the very sort of people Stalin purposes using for his experiment.

The prosperous and happy, and hose who have many means of mundane diversion often neglect God and would like to forget Him (which doesn't mean they disbelieve in Him); but those who are needy and oppressed, and lead drag and circumscribed lives, are apt to have a lively and persistent impulse to turn for consolation and escape to things which are unseen.

It is true, of course, that among such people there sometimes are rebellions against some particular established form of religion, but that does not mean desertion of religion itself nor resort to the atheism Stalin dreams of.

Even the Witchcraft of the Middle Ages was in a hideous, evil and perverted way a confession of the truth of religion. It acknowledged the existence of Diety.

It is one thing for an individual, or even for a nation, to rebel against God; it is a far different thing to deny that He exists.

No considerable part of mankind has ever successfully done the latter for any considerable time, and Stalin never will be able to make the Russians do it.

• Guessing At Future Weather

A LARGE PART of the American continent has this year enjoyed what is everywhere acknowledged as a very pleasant autumn season says the Sarnia Observer. Within the last few days, however, there have been signs of important weather changes that presage the onset of winter. Practically up to mid-November we have had temperatures that approached summer standards and it has been most enjoyable. It has resulted in some saving of fuel, but merchants complain that the unseasonable warmth was disastrous to their business, that it was impossible to sell furs, overcoats, heavy footwear and other commodities for which, normally, there is a rush in late September and October. That is a disappointing condition for merchants who invest in goods that are especially applicable to autumn business, but it involves a risk that farmers are compelled to take in all their operations, year after year, so that the merchant who is feeling down over the blow that this unusually warm fall has dealt him, will now be more inclined to sympathize with his agricultural neighbor who is so helpless against the vagaries of weather.

It is not likely that exceptionally mild weather will continue for long now. In fact, when the current drop in temperature has moderated to some extent, as it is fairly sure to do, we may expect that there will be a rather rapid movement into the pre-winter conditions of frost and intermittent snowfalls that are normal at this season. In any event, it is now necessary to make all the preparations for a drastic change in weather. Householders will find that there is considerable work to be done to make the premises weather-tight and snug, and it will be found profitable to exercise some diligence in that direction, for, after this delightfully mild spell that has been a protracted summer, it might be that there will be some severity in the first touches of winter. That is not to be regarded as a prediction, for of all futile enterprises, that of undertaking to forecast the weather, is the least reliable.

• Wisecrack Phrases Are Old

"NUTS TO JONATHAN," snapped a peevish character created by Author John Byrom 165 years ago and thereby was born that "modern" wisecrack: "Nuts to you."

Sir Walter Scott advised telling "it to the marines" 108 years ago.

The origins of these and 148 other "snappy comebacks" in 20th century usage will go on exhibition at Buffalo University in the form of marked first editions in which they first appeared in print.

"I'll tell the world" William Shakespeare declared 315 years ago in "Measure for Measure."

"The game is up," Shakespeare wrote in "Cymbeline." He coined "Laugh yourself into stitches" in "Twelfth Night" and complained that things were "not so hot" in "Winter's Tale" more than three centuries ago.

The little French lawyer at Beaumont and Fletcher had "one foot in the grave" 291 years ago.

A woman mentioned in "Festus" by Philip James Bailey in 1861 had "beauty but skin deep" and 352 years ago a wife was first called "my better half" by Sir Philip Sidney in "Arcadia."

"I'm no angel" wrote William Thackeray in "Vanity Fair" about 1848, little dreaming he was writing a movie title for use almost a century later.

OUR NORTHERN TOWNS.

(Rouyn-Noranda Press)

THESE northern towns are modern and have everything to be found in older centres — good schools, churches, hospitals, theatres and places for other recreation and amusement. They have the usual fraternal and perhaps more of cultural organizations and ladies' church societies. Their social life is in every way normal, and religious and charitable work and efforts for the young are not neglected.

They, of course, are not free from the evils that beset other older towns and cities, but, without assuming any "holier-than-thou" attitude, they are not prepared to accept without protest the odious reflections of certain types of clergymen who would give to distant towns and cities the impression that they are laboring among conditions and people where civilization is at low ebb, religion is forgotten and full license is taken to follow all the evi practices, instincts and temptings of the world, the flesh and the devil.

GOLDEN AGE IN JAILS

(Winnipeg Tribune)

THE PRIZE for the best jail of the year ought to go to Pickens county, in Georgia, where they have just completed the building of a new jail under WPA and PWA endowments.

It is of white marble which was quarried in great slabs six feet long, each slab weighing 1,200 pounds. Tastefully designed doors and windows are of the best saw and file proof material. The building is air-conditioned throughout. Sound-deadening material has been laid on the floors.

In this palatial structure ample quarters have been provided for 100 compulsory guests, with a plentiful supply of bathrooms which include showerbaths and plug-ins for electric razors. Comfortably furnished consulting rooms have also been provided in which gentlemen on remand may consult their legal advisors.

Hard To Believe How Time Flies

NOVEMBER 18

1908 P. J. Creedon, former superintendent of the Rapid Tool Company here is found dead in a Cincinnati hotel room.

William Weatherstone applies to the council for permission to purchase an acre of land on the Hilliard property to erect a mat factory.

Arthur Sharpe of Peterborough is appointed local correspondent to the Labor Gazette.

Nearly thirty launches are being stored away for the winter in Rye's boathouse.

Robert Harding is elected president and Ray Scott vice-president of the newly organized Murray Street Baptist Church boys' club.

1918 Rev. D. E. Johnston, pastor of the Lakefield Methodist Church is dead from pneumonia.

Pte. Timothy Bowler of Peterborough is officially reported as having been wounded on November 4.

The Eagle Lake Hunt Club, headed by Charles Gunsolus is back from the annual hunt with thirteen deer.

The carpenter shop of the Peterborough Planing Mill is completely gutted by fire.

Mayor Duncan is invited to participate in a session of the Reconstruction Committee at Ottawa.

1928 Peterborough Hunt Club has bagged eleven deer, the largest a 240-pound buck shot by Wallace Harvey.

The Church of the Sacred Heart celebrates the 19th anniversary of its erection.

Peterborough old boys in Rochester are organizing to take part in the Old Home Week here.

Detective Sergeant William Meagher has returned from a visit to Calgary.

Peterborough Collegiate rugby team becomes the first winner of the Neal Trophy by defeating Albert College of Belleville 4 to 1.

AND LIFE GOES ON.

(Edmonton Journal)

FROM north to south, the people of Alberta seem to be enjoying life with a wholeheartedness lacking for some years. The weekly newspapers, recording the daily life of the rural communities, are filled with accounts of social events, of weddings and "showers", of plans for community improvements and of trips to near and distant parts by residents of the district.

The weekly newspapers reflect the life and spirit of their communities very accurately. The picture they paint of life in rural Alberta this Fall is one of glowing vitality. The long stretch of fine Autumn weather, a good crop harvested to the last sheaf and the satisfaction of being prepared for the Winter, no doubt have all combined to bring about this revival of better spirits. Alberta, today, is looking forward to the future with more of its traditional optimism than it has shown for several years.

A Bit of Nonsense

ON FOOT

"Well, doctor, you said I'd be walking within a month, and here I am."

"Well, well, that's fine."

"Yes, I had to sell my car when I got your bill."

Old Kentucky CIGARETTES

ROYAL WINTER FAIR 17th YEAR

NOV. 15-23

● Alive with new features — new interest for everyone. The whole scope of Livestock and Agriculture in magnificent display. Special emphasis on the Poultry Industry this year. The country's finest livestock, flowers, seed and grain, foxes and minks. Eight glorious days. Plan to attend.

SPECIAL RAILWAY FARES

ROYAL COLISEUM • TORONTO

Stay at the PARK PLAZA

Toronto's Newest Hotel

● IDEAL LOCATION — *overlooking Queen's Park. Away from trains and downtown noise*

Roof Restaurant 18th Floor.

● SUPERB HOTEL ROOMS — *like the PARK PLAZA's famous permanent apartments, these rooms were decorated by a world-famous firm. The last word in beauty and comfort.*

Single, double, or suites—all with bath and shower—

from $3.50

AVENUE ROAD AT BLOOR STREET

A. W. RUSSELL, *Resident Manager*

Free Parking Space Popular-priced MURRAY'S Restaurant

Belmont Women's Institute Holds Special Grandmother's Day

(Examiner Correspondence.)

HAVELOCK, Nov. 18.—"Grandmothers Day" was celebrated by the Belmont Branch Women's Institute when all the grandmothers in their district were invited to attend the regular November meeting, held in the township hall Thursday afternoon. The meeting was exceptionally well attended with a fine representation of grandmothers. A prize to the grandmother having the largest number of grandchildren was won by Mrs. Robert Anderson, while a prize for the least grandchildren was divided between Mrs. John Lloyd and Mrs. Leonard Keene.

The vice-president, Mrs. William Smith, presided at the meeting, in the absence of the president, Miss Iva Smith, who is at present in Toronto attending the annual Women's Institute Convention.

An appropriate roll call "Money-Making Devices of Pioneer Days" was very well responded to. Among the many schemes mentioned were the making of maple sugar, potash and weaving.

The meeting opened with the usual Institute Ode and prayer followed by a short period of business conducted by Mrs. Smith. The Institute decided to apply for their government grant, which they will turn over to the Ontario Red Cross Society.

All the members are to bring a gift to the December meeting which will be suitable for the Christmas cheer boxes which the Institute annually distribute throughout their district.

Opening the afternoons program, Mrs. William Smith extended a hearty welcome to the guests. The grandmothers replied to this with a very fine old song "Blest Be the Tie That Binds."

The Memory Poem

The monthly "memory poem," entitled "Worth While" was given by Mrs. Alec Keene. Among the other number on the program were a piano solo ,entitled "Hawaiian Love" by Mrs. Donald Anderson; reading, "Granddaughter's Resolution, by Mrs. Joseph Seabrook; vocal duet, "Carry Me Back to Calvary's Mountain," by Mrs. McMullen and daughter Ruth; community song, "Old Black Joe"; reading, "Life Is a Game," Mrs. A. Cassan.

A report of the recent Officers' Rally held at Lakefield was presented by Mrs. William Smith, who noted among many other interesting facts concerning the present day Women's Institute, that there are now over 42,000 members now enrolled.

Refreshments were served at the conclusion of the program by the members under the convenership of Mrs. Keene and a social hour much enjoyed.

Havelock Dramatic Executive Named

(Examiner Correspondence.)

HAVELOCK, Nov. 18.—The Havelock Amateur Dramatic Society recently organized by a local group interested in amateur theatricals, elected their executive at a meeting held in the council chamber. Miss Dorothy Davidson, as president will head the new organization with Miss Mary Anderson, as vice-president, and Charles Taylor as secretary-treasurer. The casting committee is composed of Miss Davidson, Miss Anderson, C. Taylor, Wm. McBurney and Wm. Platt, with Miss Helen Spencer and Miss Cordie McColl, as pianists. The executive as a whole will act as the finance committee.

The object of the Dramatic Society is to train the younger generation in town in the various stages of dramatics, and all proceeds of any public activities will be devoted to charitable causes.

The first exhibit of talent will take place on Wednesday, December 7th when the society will present a series of playlets ,interspersed with vocal solos, and novelty tap-dancing, and closing with Uncle Joshua and his Frogtown Minstreals. The proceeds from this will provide Christmas cheer boxes to those in need.

Talk On Clothing Given Havelock W.I.

(Examiner Correspondence.)

HAVELOCK, Nov. 18.—A special meeting of the Havelock Branch, Women's Institute was held on Tuesday afternoon in the council chamber when the demonstration on "The Care of Clothing" was very capably given by Mrs. Clare Price, secretary, who was the Institute's delegate to attend this course in Peterborough.

An interesting description of how to wash and dry woollens; remove spots from clothing; dry clothes in winter; washing different materials; what soaps to use, and much other valuable information to housewives in general was given by Mrs. Price. Assisting her were Mrs. J. Armstrong, who demonstrated the proper way to press suits, and Mrs. W. Rose, who demonstrated how to iron men's shirts.

DEAF MAN HEARS MINISTER FIRST TIME IN YEARS

After using AURINE EAR BALSAM, the preparation of a well known ear specialist, only a short time, Joseph Meredith of Ontario, Canada, reports that "all the head noises have gone and I can hear people talking. I heard the minister read the Scripture, for the first time in two years." If you are hard of hearing, bothered by head noises, earache, ringing and buzzing in ears, worried about approaching deafness, get AURINE EAR BALSAM to-day. Easy to use. Relief is quick. Costs only a few cents a day. Money back if it does not help you.

Sold at McDermid & Jury's Drug Store.

Dr. H. Walker Dead

LONDON, Nov. 18—(CP Cable).—Dr. Jane Harriett Walker, who introduced to England open-air treatment of tuberculosis, died today at the age of 79.

Her untiring efforts in the campaign against the disease brought her a companionship of honor in 1931. Nearly 40 years ago she started the East Anglican sanitarium at Nayland, Suffolk, and had since been its medical superintendent.

Bomber Order Under Fire

LONDON, Nov. 18—(CP Cable).—Criticism of the agreement between the British government and Canadian Aircraft Manufacturers for an initial order of long-range bombers was voiced in the House of Commons today by Sir Hugh Seely in moving an opposition Liberal amendment to the address in reply to the speech from the throne.

He said he could not believe the decision announced yesterday was one which the house wished to accept.

"We know the air secretary is buying 400 machines in the United States," Sir Hugh declared. "He has also said he is setting up Lord Nuffield's factory for Spitfires, which is to produce 1,000 machines.

"But when it comes to this Canadian order he says it would not be in the public interest to disclose figures. It has been said they are going to manufacture Hampdens, but the Hampden is outdated now and will not be the machine you will need in 1940."

Referring to the inclusion of Handley Page, an aircraft manufacturer, on the committee which was responsible for recommending the agreement, Sir Hugh doubted if it was wise to ask a man to go out to report on building something which was going to compete against him.

"His patriotism, you may say, is sufficient in regard to that," he continued, "but it is very largely due to his views that you only get this very unsatisfactory result in the matter of Canadian production. You cannot produce a few machines between the present time and 1940 and, when you need production for war, extend it then."

Crokinole Party Is Held By A.Y.P.A

(Examiner Correspondence.)

CAMPBELLFORD, Nov. 18. — The crokinole party staged by members of St. Andrew's Y.P.S. was a complete success, with 15 tables taking part in the fun. During the evening Mr. Raymond Wragg offered several vocal numbers, and prize winners were announced as follows: Mr. Charles Fraser and Miss Ruth McCredie winners of the ladies' and gentlemen's first prizes and Mrs. F. Adamson and Mr. Allan Raymond winners of the consolation prizes. So pleased were members by the large attendance that they announced a further party would take place shortly after the new year. Mrs. Cliff Vessey and Mrs. M. McFarlane were in charge of the tables.

Peameal Bacon	lb. 25c
Breakfast Bacon	lb. 25c
Beef Hearts	lb. 9c
Pork Shoulders	lb. 14c
Fresh Butt Roast Pork	lb. 19c
Boneless Beef Pot Roast	lb. 13c
Rib Boiling Beef	lb. 10c
Round Steak	lb. 17c
Pork Chops	lb. 19c
Hamburg Steak	lb. 13c
Beef Cuttings	lb. 13c
Creamery Butter	lb. 23c
Sliced Pineapple	can. 10c
Clark's Pork & Beans	3 cans 25c
Peas, Corn, Tomatoes	3 tins 25c
Cherries	2 cans 25c
Peaches	2 cans 25c
Pineapple Cubes,	2 tins 25c
Raisins	2 lbs. 25c
Currants	2 lbs. 25c
Mixed Peel	lb. 29c
Glace Cherries	lb. 39c
Quick Tapioca	pkg. 10c
Genuine Baby Beef Oven Roast	lb. 16c
Pot Roast	lb. 14c
Round Steak	lb. 25c
Porterhouse Steak,	lb. 28c
Choice Roasting Chickens,	lb. 23c
Fresh Cut Pork Tenderloin	lb. 27c

HARRISON'S MARKETERIA
PHONE 725

Canadian Manufacturers Get Aircraft Contract

Sir Kingsley Wood, Secretary for Air, has made it publicly known that a contract has been signed between the British governmen and Canadian aircraft manufacturers for the construction of large bombing planes. The Air Secretary announced that the type of machine to be manufactured in Canada would be the Hampden, one of which is shown here as it was christened by Lady Hampden. Due to the peculiar appearance of these bombers they have been dubbed "flying suitcases" by airmen.

What Canada Gives United States What United States Gives Canada

CANADA GIVES

Reductions in duty on 263 items in the Canadian Tariff, including a wide range of agricultural, fisheries and forest products, tobacco and spirits, chemicals and paints, earthenware, glassware, metals and their products, electrical apparatus, motors and motorcycles but not automobiles aircraft precision tools heavy construction and mining equipment household appliances, farm and fishing implements and equipment, textile and leather products and rubber tires.

In addition 146 items in the tariff are bound or "frozen" at their present rates for the duration of the agreement. (These items were carried over from the previous trade agreement.)

CANADA GETS

Reduction in duty on 129 items in the United States tariff and a bound or "frozen" level for the duration of the agreement on seventy-three additional items. Maximum reductions or less are given on all fish, fresh and saltwater, potatoes, lumber and shingles, cattle, dairy products, hog products, horses, clover and grass seeds, turnips, silver fox skin, blueberries, poultry products, pulp and paper products, metals, non-metallic minerals, ferro-alloys, whiskey, acetic acid and a wide range of manufactured goods.

46 Years On Job

SARNIA, Ont., Nov. 18—(CP).—Engineer Jim Griffin stepped from the cab of a Canadian National Railways locomotive to-day, ending 46 years' service as a railwayman. He began railway work at the age of 19 in 1892 in Ann Arbor, Mich., coming here in 1904. He never has been involved in a wreck.

Soviet Press Warns Nazis Off Ukraine

MOSCOW, Nov. 18 (AP).—Soviet newspapers warned Nazi Germany today, the 20th anniversary of the ejection of German troops from the Ukraine, that any new attempt to conquer that territory would end in disaster.

The army paper Red Star said German militarists had forgotten everything they should have learned and "are howling again, to the east!"

"But they do not realize that the potentialities and inexhaustible reserves of the Soviet Union exceed anything that could be grasped by the bourgeois mind," the Red Star continued.

"At the very moment the Fascists dare touch us, the Red army will cross the border of the hostile country. Like an avalanche of steel it will rush upon territory of the war incendiaries. The Imperialist beast will be crushed in its den."

Janetville Friends Honor John Hall And His Sons, Lloyd And Leslie

(Examiner Correspondence.)

JANETVILLE, Nov. 18.—On Wednesday evening a large gathering of friends and members of the Presbyterian church assembled at the home of Miss Margaret Johnston in honor of Mr. John Hall and sons, Messrs. Lloyd and Leslie, who are leaving this community to make their home at Harwood where they have purchased a store.

The fore part of the evening was spent in friendly games of crokinole and this was followed by an enjoyable program for which Mr. Leonard McNeil was chairman.

During the evening Mr. Hall and his two sons were given prominent seats while Mr. Hildon Johnston read an address and Wilmer Fitze presented Mr. Hall with a club bag and Ross Carson presented sets of military brushes to Lloyd and Leslie.

Each of the recipients made suitable reply in an able manner.

Rev. W. H. V. Walker, pastor of the Presbyterian church, in a brief address commended Mr. Hall on the efficient way in which he carried out his duties as chairman of the church board and stated that his unfailing attendance at church and his great interest in church work had been an inspiration to both minister and congregation.

Lloyd and Leslie Hall were particularly active in the field of sport and will be exceedingly missed in all junior organizations.

Following an oral contest lunch was served and a memorable evening came to a close.

Mr. Hall has been a resident here for the past 15 years, having owned the store now operated by Mr. Cecil Brunt. The entire community sincerely regret their departure, but at the same time all extend best wishes for their future happiness and success.

SKELETON FOUND

WINDSOR. — Police in Windsor and Detroit to-day investigated a skeleton found yesterday on Fighting Island, five miles south of Windsor in the Detroit River. Police said the body had been in the river two years at least. The only clue, they said, consisted of a belt made from a strip of harness leather.

SAVE MONEY ON GLASSES AT LEWIS

GLASSES 6.50 Up

At Lewis you receive full value for every dollar spent. One of our registered optometrists will examine your eyes and prescribe the correct lenses. There is no extra charge for this expert service, the price of your glasses covers everything. Telephone 1280 for appointment.

LEWIS OPTICAL PARLORS
345 George St. North
Easy Terms Arranged

Prices Down—Values Up!
NEW 1939 PLYMOUTH

PLYMOUTH SETS THE PACE WITH GREAT NEW FEATURES . . .

1 Bigger—114-in. Wheelbase
2 New High-Torque Engine Performance with New Economy
3 New Handy-Control Gear-Shifting
4 New Auto-Mesh Transmission
5 New Amola Steel Coil Springs
6 New "Safety Signal" Speedometer
7 New Streamlined Safety Headlamps—greater road lighting
8 Time-proven, Double-Action Hydraulic Brakes—greater safety

1939 Plymouth De Luxe Foor-Door Streamline Sedan

YOU PAY LESS BUT GET MORE! CHECK THE GREAT NEW ENGINEERING FEATURES THIS BIG 1939 PLYMOUTH NOW BRINGS YOU!

NEW LOWER PRICES . . . combined with a new high value! . . . that's Plymouth's big news for 1939!

This new Plymouth car brings you glamorous new styling with luxurious new interiors . . . useful extra room . . . exciting new High-Torque engine performance with new economy! New Amola Steel coil springs plus famed patented Floating Power engine mountings and improved airplane-type shock absorbers give Plymouth a smoother, more relaxed ride than you ever imagined possible!

You get new safety and ease of control with Plymouth's new True-Steady steering and time-proven, double-action hydraulic brakes. New style headlamps give improved road lighting.

In Custom and De Luxe models the gear shift lever is off the floor and on the steering column. Parking brake lever is up under the cowl to the driver's left. There is plenty of room for a centre passenger in the wide front seat. No levers obstruct the floor.

You really can't realize the remarkable VALUE Plymouth offers you until you SEE and DRIVE a 1939 model yourself . . . Your nearest Chrysler-Plymouth-Fargo dealer will be glad to have you do so. See him today!

PLYMOUTH CUSTOM PLYMOUTH DE LUXE PLYMOUTH ROADKING

New Handy-Control Gear Shifting with new All-quiet Auto-mesh Transmission, standard equipment on Custom and DeLuxe models. Nothing new to learn.

The finest independent front springing yet produced gives Plymouth its wonderful new ride . . . Amola Steel Coil Springs, the new marvel of metallurgy. Sturdily built to withstand the roughest roads.

Up to 30 miles an hour the light on the Speedometer Needle shows green . . . 30 to 50 m.p.h., amber . . . from 50 m.p.h., a warning red.

YOU CAN BUY A PLYMOUTH ROADKING Business Coupe for $879
Delivered in PETERBORO
License and any local taxes only extra

. . . . . TUNE IN Major Bowes Amateur Hour, Thursdays, 9-10 p.m., E.S.T., Columbia Network.

ENGINEERED AND BUILT BY CHRYSLER

EASY TO BUY
Your present car will probably represent a large proportion of PLYMOUTH'S new LOW DELIVERED PRICE . . . balance in convenient monthly instalments.

378 Aylmer St. GILLESPIE GARAGE Phone 950

You notice the man who wears them

Only in clothes hand-cut and tailored to your individual measurements by skilled craftsmen can you be sure of getting that ease and comfort, that perfection of fit, that smartness of style that make you stand out. Tip Top Tailors has made that kind of clothes for 28 years!

$24.95

HAND-CUT AND INDIVIDUALLY TAILORED TO YOUR PERSONAL MEASUREMENTS
6-F38

LADIES . . . You may also have your mannish suit or coat individually hand-cut and tailored to your personal measurements by Tip Top craftsmen.

TIP TOP TAILORS Limited
329 GEORGE ST.

ENGLISH SOCCER CROWDS GETTING TOUCHIER, NOW HURL ROCKS

SPORTS -DAY BY DAY-

Digging Up the Local Dirt With the Odd Chuckle or Two

By CEC. PERDUE

FISTIANA is a funny racket. And not always the ha-ha kind of funny, either. The manly art of self defence—called the sour science for short—has, like a veteran porcupine, its good and its bad points. On the whole, we rather like the mitt game but strictly as a spectator, believing that a sock on the foot is worth six on the chin. And that he who fights and runs away will live to fight another day. It's the Gypsy in us! As a fan, we like the boring-in boxer who belts away with both hands, dishing up heaps of acti on. But we also like the clever scrapper who has shifty feet, fast counter punches and the ability to roll with blows. Clever ring work is nice to view provided the pugs don't duel at six paces. Such gees are less likely to wind up slap happy from leading too often with the chin. It can occur in other games, too, and we know local rugbyists next thing to grid goofy, if we may coin a term.

* * * * * *

ON A CARD with five or six boxing bouts listed, like the mitt show tonight at the Brock, you can always bank on several sweet scraps, at least. Which is a good gamble from the fans' viewpoint. Lots of fistic action and good boxing shown. In this game, only a dumb leather-pusher will frame it in the clubroom and do a waltz o'er the resin. Powder-puff punches do not fool the fans, and ya simply can't successfully fake a fight. It's been tried a few times here and there, but the cash customers got wise in a round or so and didn't hesitate to roar: "Throw the bums out, they're stalling!" Your real fighter has weeks of hard training behind him when he steps into the ring for maybe 10 minutes actual battling. He is in the pink of condition, has plenty of real courage, a certain amount of ability and confidence in himself. He is a good specimen of physical perfection. Only a sap dodges training, as it'll show within two rounds—and he is liable to have his ears blasted right off by a rival. It's a tough game.

* * * * * *

An Odd Occupation

RASSLIN' is an odd occupation, and they sure drag in the customers. One minute a beefy bohunk will take a gentle cuff on his hairy chest and stagger around like a kid in his paw's pants, but the next instant he'll kick the other on the jaw, and head and floor meet so hard chips fly from both—and ya know that wasn't rehearsed. They give all they have and it's exciting entertainment. Rasslers frequently spend a day or two in the hospital. There may be gold in them thar spills, but we're satisfied with that little yellow filling the doc drilled into a back molar for us.

* * * * * *

ANYWAY, there will be both boxing and rasslin' at the Rue Brock this gloaming and you can get a load of the fun and ferocity for yourselves. Two good Toronto grapiers, and 10 mitt-slingers. Guys like Orlando, Ferguson, Hill, Scott, McIlmoyle, Spencely, Jordan, Joiner, Quirt and Redmond. Lineup and dope is in elsewhere. A good gang of athletes, who train hard, fight hard and bargain hard, too! They yell for high expenses when they come from Toronto to Peter's borough, not only as it's a long trip but also 'cause they meet good scrappers here. Three Toronto dudes lost on the last show. A hard, hard game where sentiment is just another word in the dictionary. Truly the sour science. And the brawny grapplers—they dish up the works for metropolitan crowds or a hand full of villagers. And do they beef or crab or squawk? Well, you're darned right they do!

* * * * * *

He's Still Biffing

BIFFER RANGER, 35-year-old veteran, who helped bring the Petes a senior puck title back in 1926, is with Wichita in the American Assoc. again this winter. Has been shifted to defence and got three scoring points in the first three games—besides drawing 14 minutes in penalties! As a U.S. clipping says "he carries one of the hardest shots in the league." They ran a couple of good pictures of him recently in the Wichita paper, these lines appearing under one: "Shift Biff—One of the most popular players on the Wichita Skyhawk aggregation is pictured above. He is Biffer Ranger, former winger who has been shifted to the back line by Coach Wilf Peltier. The new chief of the Hawk forces is confident that Ranger will handle the defensive job in fine style." The Biff and Mickey Murray, in goal for St. Paul in the same loop, ought to have a lot of fun 'gainst each other now.

* * * * * *

WHILE THE PETES await the O.H.A. meeting in Toronto on Nov. 26th to see whether they'll be classed as intermediate "A" or senior "B", and what grouping they'll get, the Colts likewise are worrying about their junior "B" grouping. Possibly Belleville and Oshawa will line up with 'em, but four teams are needed. There is some talk of the local Monarchs having a junior "C" O.H.A. grouping along with Port Hope, Bowmanville, Cobourg and Lindsay. It is uncertain yet whether the good Lindsay "C" team of last winter—which has been bolstered since—will move up to a "B" rating or stick with the "C" division .Another week may sort of settle things. Meantime, O.H.A. prospects here should get in some gym exercising at the "Y" at 8.15 on Monday, Tuesday, Thursday and Friday nights.

* * * * * *

And Thus It Goeth

AFTER ASKING for the playoff series with Albert Collitch of Belleville to be a sudden-death affair, the Bowmanville boys can't kick now at their 10-1 elimination in C.O.S.S.A. senior the other aft. A couple of injuries to stars ruined the Rubbermen's chances, but the Alberts must have a smart squad. Of the game here last Saturday, the Bowmanville writer says: "One lesson that can be learned from Peterborough is the fallacy of the old adage 'down and out'. P.C.I. were down 19 points but, backed by a large and enthusiastic crowd, Peterborough fought with all they had. Never has a team been greater in defeat than were the Petes. The officiating was nauseating. And that doesn't mean that it favored Peterborough, for the breaks seemed to be about even, but there were more funny decisions than a centipede has legs."

* * * * * *

BANGING AWAY in practices as they prepare to invade Montreal on the morrow for the first senior grid playoff, Sarnia Imps are knocking chips off each other. In fact, about four of 'em are laid up now and may miss the first melee. The Nats have a few minor injuries but aren't bouncing each other so hard in drills—sorta saving their savagery for the Sarnians. Unless the One-Man Gang, Bummer Stirling, is in top form, the Imps are going to take a trimming in the shadow of the C.N.R. workshops which surround the Nats gridiron. And mayhap Scribe Wilson of Sarnia—who penned a pungent piece not long ago re aroma de garbage which hangs o'er the Point Aux Charles playing field—will find a new hirocine odor faintly reminiscent of cheese! But it ought to be a tight tilt, and we'd be inclined to call the Nationals, even though the Imps seem to be really a-rollin' now.

* * * * * *

DESE, DEM AND DOSE: City Loop bowling averages, released by Walter Firth, show Fred Martin on top with 248....Ruby Hoskin, Cobourg softballer, is attending Normal here and may play for a local gal's team next warm spell....Coach Joe Begley's grid squad, St. Mike's of Cobourg, were soundly beaten by a local gang here, and a return fray may be lined up....Speaking of Cobourg, the Galloping Ghosts and Sarnia clash in the Lakeshore Town on Nov. 26th in a sudden-death game for the O.R.F.U. intermediate "A" title; Cobourg Council granted the team $100 for expenses....Stratford and Kingston Garrisons—coached by Bob Elliott, who managed Ponies in the C.O.B.L. this year—have a sudden-death tilt for the "B" title tomorrow....Earl Spencely of Orfuns, in a wild scramble after the Sarnia debacle, captured the football used and had it autographed by the players....Local Hockey Club draw ducats are on sale now, prize draw being made at the first home senior game....At last the A.A.U. of C. is opening up its rules a bit but why didn't the Old Boys get wise two years ago?....Our sympathy to two members of Westclox girls' softball crew upon the death of their dad, Mr. C. E. Sturgeon....Volleyball commences now at the Y.M.C.A.....Tomorrow aft is an off day for us, first Sat'day free in lo, these many months....So we'll go home and chuckle our way through the family album!

Riverview Athletic Club

BOXING & WRESTLING TONIGHT

BROCK ST. ARENA

8.30 P.M.

2 of 3 Falls—1 Hour Limit

RENE LABELLE 190 vs. REN GAZELLEY 185
Empire Games Contestant Vancouver

BOXING

NICK ORLANDO 135 vs. AUGGIE FERGUSON Toronto, 135

NORM. HILL 164 vs. BUSTER SCOTT 147 Toronto

DUTCH McILMOYLE 165 vs. FRANK SPENCELY 165

And Preliminaries

Ringside and Reserve—50c General—35c

Ladies and Children 25c

Officials May Be Forced To Insure Lives

LONDON, Nov. 18—(CP Cable.)—An enterprising insurance company is convinced English soccer crowds are getting tougher. This week the company circularized league referees and linesmen inviting inquiry into a special "accident policy for football referees and linesmen."

During recent weeks hostile demonstrations, including an outbreak of stone-throwing, have occurred at a number of grounds where usually crowds are well-disciplined. The letters to league officials followed.

Meanwhile club managers in the United Kingdom are worrying over a heavy crop of injuries. In England no fewer than 40 players will be unable to participate in week-end games. Next week third division teams enter the English cup competition and no expense is being spared to keep the clubs at full strength.

Try a Little Pep Line

Pep talks were included in the training programs of Derby County and Everton during the week as a result of reverses suffered by the first division leaders a week ago. Derby county, leader with a two-point advantage, over the Lancastrians, has a tough home battle with Bolton Wanderers while its rival is favored to win over Manchester United.

Scottish soccer critics are examining the record of Hibernians as the result of a two-month spurt that has carried the Edinburgh Irhsmen into a third-place tie with their neighbors, Hearts, and Queen of the South. The Hibs have not been beaten at home since Sept. 14 and have captured 14 of 18 possible league points.

The green shirts, five points behind the leading Rangers, hope to improve their position Saturday in a home game against Partick Thistle, Rangers, out in front with 24 points, oppose Clyde at Ibrox Park, and Celtic, runner-up with 22 points, has a home game with Motherwell.

Edward Little Dies

MONTREAL, Nov. 17.—(CP). —Edward Herbert Little, who is credited with having recruited a unit of naval workers for the dock-yard at Esquimalt, B.C., in the early days of the Great War, died here to-day. Stationed in South Africa at the beginning of the Boer war, he wired news of the start of hostilities to Gen. Baden-Powell, his telegram being among the General's prized collections.

The Wrong Boy

SAGINAW, Mich., Nov. 18.—(CP). —While Mr. and Mrs. Fred Keie were grieving over the reported death of their son Frederick, 13, the boy walked into the house. Neighbors at the scene of an automobile accident told Mrs. Keie that Frederick was killed and another boy hurt. Police would not let her come close to the bodies.

Cutting Christmas Trees

BELLEVILLE, Ont., Nov. 18. —(CP).—Cutting of Chrismas trees has begun in North Hastings county. First truck load of trees passed through here yesteray, consigned to Toronto.

Cold Weather Is No Swimming Bar Mother And Sons Dive In Daily

BARRIE, Nov. 18.—Despite wintry weather, Mrs. Harold V. Gosling, 160 Dunlop Street, Barrie, and her two sons, George, 17, and Tommy, 16, have been swimming daily in the waters of Kempenfeldt Bay. They go in at the foot of Poyntz Street.

Their usual hour for swimming is around seven o'clock in the morning, just after they get up.

Occasionally the trio — comely young mother and two strapping sons — go in swimming in the afternoon after school.

The Star watched them dive in unconcernedly.

"We expect to swim until it freezes over," said Mrs. Gosling. "Tommy and George and I haven't had a cold all fall and we have been swimming every day. It's the greatest thing going to keep one fit."

Harold V. Gosling, husband and father, also swims, but not as much as his family. He is a commercial man and is absent from home a great deal.

Two daughters, in their early 'teens, are also swimmers, and good ones. Like their mother, who won several swimming championships in earlier years. There is a third daughter, 17 months old.

The family came to Barrie three years ago.

MUSSING UP THE MAPLES

"Bud" Weese and the K. of C. bowling team broke out in another pin-spilling rampage at Duffus Alleys last night. Bowling in the City League, Weese topped a long list of top-notch 5-pin performers from the C.G.E., Bankers and City leagues when she smashed down 860 pins. Jack Playford, Roy Lewis and Reg Dyer were also in fine form to count 839, 830 and 809.

Fred Martin got away for 776 which included a 350 single. Tom Holyman chalked up 755, Dick Galbraith 750, Tommy Miller 748, Elgin White 746, Tom Cupoli 737 and Harold Dormer 702. In addition to the above City Leaguers the Bankers trotted out E. R. Taylor with 714 and L. LeClair with 706 while Newby had 664 (302) and McKillop 641.

Sands 685 led the parade of 17 crack trundlers from the 1st C.G.E. 16-team group. E. Kearns had 670, A. Heal 668, P. Weir 668, V. O'Connor 655, P. Townsend 653, C. A. Low 652 J. Marsden 641, W. T. Westran 640, W. Cowling 637, W. A. Masters 630, G. Jay 629, O. Taylor 620, P. Pryde, 610, R. Clifford 608, F. Doris 606 and Stevens 601.

When the last C.G.E. League finished Frank Wood had 798 and the night's highest single 356 C. Cox 740 (316), J. Playford 735, R. Clyde 725, L. Calladine 724 (307), J. F. Reed 716, (327), H. Vass 709, G. Niles 685, (325) J. Jones 678, A. Barnes 672, F. Earle 665, E. Johnston 649, T. Miller 653, R. Dyer 642, A. Mattuci 639, E. Starr 634, V. Shaughnessy 625, F. G. Parsons 613 and C. Kearns 612.

In the City League the Capitol Grill chucked off 3576 pins only to go down before another vicious bombardment by the K. of C. team which accounted for 3609. Graftons, another fancy squad of trundlers got only 1 point for 3357 pins when they stacked up again Fowler's Barbers 3409. The Examiner smothered Pattenicks by over 500 pins to take all four points while Duffus Recreation took 3 points from the I.A.C. Following are the City League scores:

K. of C. 3; Capitol Grill 1.

Capitol Grill:				
R. Dyer	329	240	240	809
T. Cupoli	254	223	269	737
E. White	176	294	276	746
H. Delahaye	310	142	167	619
A. Delahaye	253	168	244	665
	1313	1067	1196	3576
K. of C. Bowling Alley:				
F. Martin	239	187	350	776
V. Anthony	155	208	222	585
F. Wood	196	229	215	640
T. Miller	282	219	247	748
W. Weese	340	311	209	860
	1212	1154	1243	3609

Fowler's Barbers 3; Grafton's 1.

Fowler's Barbers:				
T. Martin	175	272	203	650
R. Clifford	258	174	240	672
S. Turner	152	288	195	635
F. Earle	202	188	223	613
J. Playford	287	314	238	839
	1074	1236	1099	3409
Grafton's:				
N. Routley	...	319	209	528
W. Firth	248	177	219	644
W. Stanbury	196	188	229	613
R. Lewis	302	293	235	830
G. Gimblett	212	211	180	603
G. Fallon	139	...	...	139
	1097	1188	1072	3357

Examiner 4; Pattenick's 0.

Examiner:				
F. Scates	145	179	141	483
R. Wyllie	214	198	215	627
R. Galbraith	226	199	325	750
H. Dormer	210	247	245	702
T. Holyman	249	239	267	755
	1044	1080	1193	3317
Pattenick's Store:				
A. Mattuci	306	156	220	682
W. Masters	172	180	222	574
F. Parsons	162	183	149	494
G. Walton	139	166	226	531
C. Kearns	150	260	106	520
	929	949	923	2801

Duffus 3; I.A.C. 1

Duffus Recreation:				
F. Hickey	189	225	149	563
J. Menogue	150	...	283	433
L. McIntosh	198	166	244	608
G. Caird	254	195	243	692
T. Curvin	262	200	212	674
L. English	...	160	...	160
	1053	945	1131	3130
I.A.C.:				
M. O'Neill	184	233	228	645
V. Fitzgerald	166	235	171	572
L. Kearns	...	173	238	411
A. Watson	215	155	256	626
F. Wemp	170	167	202	539
C. Low	177	...	...	177
	912	963	1095	2970

Ottawa Ace Out

Still hobbling around on an injured leg, Cal Moore, ABOVE, backfield and secondary defence ace with Ottawa Rough Riders, will probably be out of the first game of the Big Four finals against Toronto Argonauts.

SPORT SPICE

(By SID FEDER)

NEW YORK, Nov. 18.—(AP)—You can win yourself plenty of oughday around this town betting when Notre Dame played its first football game in New York...It was against Rutgers in '21...The Irish won 49-0.

United States golf officials still are hopeful Henry Cotton will come over for next year's campaigning, particularly for a World Fair tournament here...Incidentally, Henry averaged 72.25 for 20 rounds of competition to lead British pros in '38... Now that Jimmy Adamick is off the active list, the good Doc Kearns is looking for another "white hope" heavy.

Pitt goes for intercollegiate baseball for the first time next Spring... And Edgar Jones, a football halfback from Scranton, is rated as major league pitching material...'Nuff said..Ever since Gene Sarazen wrote his mag piece saying golf pros lose money around the circuit, the folks in the game are wondering what Ralph Guldahl, Denny Shute and Johnny Revolta used to build those new Florida homes...

Schoolboy stuff from here and there: Bob (Ding) Barry, Burlington (Wis.) halfback, scored 130 points in six games...Had 20 touchdowns and ten extra points...And twice knocked off six touchdowns in a game, most of 'em for 50 yards or better.

W. H. Hunt Passes

VANCOUVER, Nov. 18.—(CP). —William Henry Hunt, 70, former Canadian newspaper publisher and veteran member of the International Typographical Union, died here Thursday. Hunt had owned newspapers in Kenora, Ont., Moosomin, Sask., and Regina and was at one time connected with the Calgary Herald. He had been employed by the Vancouver Daily Province as a proof reader since 1902.

Just a Gift

PHILADELPHIA, Nov. 18 (A.P.). —Ben Wolf received a $22.76 cheque from the Pennsylvania Highway Department, couldn't recall doing anything for the Department, and sent it back. Back came the cheque with this notation: "That's your pay for driving a truck 35 hours at 65 cents an hour." The figuring was all right, but—Ben's an artist, he didn't drive a highway truck, and he can't find the Ben Wolf who did.

Broader Code Is Approved For A.A.U. Use

FORT WILLIAM, Ont., Nov. 18—(CP).—Strict rules of amateurism upheld by the Amateur Athletic Union of Canada through many torrid convention battles are easier today and delegates with this contentious problem settled for another year, almed for conclusion of the 51st annual meeting by to-night.

The amateur code was broadened last night by approval of a constitutional amendment which its sponsor, Sydney Halter of Winnipeg, contends will pave the way for return to the union of Dominion hockey and basketball associations.

These organizations together with the national lacrosse body, withdrew following the 1936 annual meeting in Regina, where the union rejected proposals to permit compensation of athletes for the time lost from work while competing, use of athletic ability in obtaining employment and to allow professionals in one line of sport to play as amateurs in another.

Halter said after his amendment was approved by a show of hands, he believed hockey and basketball might find the new amateur definition acceptable. He would not commetn on the lacrosse situation.

The amendment reads: "No one shall lose his amateur status by reason of any matter or action, occurring in connection with a sport, the recognized international body of which permits such matter or action, notwithstanding that such matter or action constitutes an infringment of the definition of amateur or the amateur rules hereinbefore or hereinafter set forth."

"In effect the A.A.U. of C. now officially recognizes the amateur definition of each international governing body of sport which is so recognized by the International Olympic Committee," Halter explained.

For example, he said, an amateur can compete against a professional in hockey under some circumstances and by this action would not jeopardize his amateur standing with the A.A.U. although the union's code at present does not permit "intermingling."

The Philippine Islands have a cement shortage.

FOR BI-LINGUAL OFFICERS

To learn each other's language officers and men of the French and British air forces will be exchanged.

WRECKS

LIKE THE ONE SHOWN MADE LIKE NEW !

This may be hard to believe, but years of experience and proper equipment together make a wonderful job. No job is too large or too small.

Ask for estimates for front wheel alignments

Sagden & Shadgett

COR. SHERBROOKE & WATER

Phone 3422

ROLLS RAZOR

$6.95 AND UP

For the close, clean shave that insures all-day

FACE-FRESHNESS

ROLLS SHAVING BOWLS $1.00 REFILLS 60c.

PENMANS "71" UNDERWEAR

the choice of men and boys

Penmans Underwear is designed to meet the requirements of Canadians living in every part of Canada in every type of climate.

Knowing this—thousands of Canadians have made it a habit to look for the Penmans label when buying Underwear. Penmans "71" Underwear is the choice of thousands of men and boys because it offers real value —comfortable, health-protecting warmth—good fit—long wear, quality materials.

Available in shirts and drawers and union suits including the popular NuCut style for Men and Boys.

Penmans 70th Anniversary

"71" UNDERWEAR FOR MEN & BOYS

EIGHTEEN BILLION PASSENGER-MILES

WITHOUT ONE FATALITY!

A MAGNIFICENT RECORD... in one year, men, women and children travelled a total of more than eighteen billion miles by rail without a single passenger fatality as the result of a train accident!

With trains running on faster schedules than ever before, this is a tribute alike to railroad men and to the dependability of all railroad equipment. It is proof, if any could be needed, that the railroads take no chances with the equipment upon which the safety of passengers depends. And it is significant that for operating the signals that make today's higher train speeds safe, as well as for car lighting, air conditioning and other vital services, the country's leading railroads depend upon Exide Batteries.

With the experience of the railroads to guide you, there is no need to take chances when you require a new battery for your car. You know that Exides have proved their dependability for nearly half a century in many vital services. Is there any other battery that so thoroughly merits your confidence? Exides are priced for every car-owner. Look for the sign of the nearest Exide dealer — symbol of honest service.

14C

EXIDE BATTERIES OF CANADA, LIMITED
Toronto Canada

MAPLE LEAFS DEFEAT AMERICANS 1-0 WHEN PEP KELLY SCORES

Wings End Jinx, Nip Canadiens 7-1 Handing Frenchmen 5th Loss; Rangers Drub Black Hawks By 1-0

By Jack Carter
(Canadian Press Staff Writer.)

Away from the barrier at last after four stumbling attempts, Detroit Red Wings still could sympathize today with the National Hockey league fortunes of Montreal Canadiens, whose hopes of ever getting started look darker all the time.

When the Red Wings sped from the blackness of four successive defeats last night in a crushing 7-1 victory over the hapless Canadiens at Montreal, they stepped over the team that had been favored widely to lead the league from the season's start. And in Montreal's growing disaster Detroit must have recalled something of the 1937-38 campaign, when everyone called the Red Wings to repeat after winning the Stanley Cup for two years.

As Canadiens suffered their fifth straight loss, four other clubs exhibited increasing defensive strength to pit against the Frenchmen's attack if and when it starts to roll. New York Rangers remained the only unbeaten unit with a 1-0 victory over Chicago Black Hawks, who, despite their first loss, continued to lead the league. Toronto Maple Leafs slipped into second place, a point behind Chicago and a point ahead of Rangers, by stopping the Americans 1-0 at New York.

Hero of Detroit's swift reversal of form was Harvey Teno, a poker-faced little jumping-jack from Windsor, Ont., who has tended goal in just about every rink in Ontario. Teno replaced the suspended Normie Smith and didn't allow a goal until Rod Lorrain beat him in the third period. Simultaneously, Smith's demotion to replace Teno with Pittsburgh of the International-American League was announced.

Penalty Does It

The Wings started to strike halfway through the first period, when a penalty to George Mantha of Canadiens gave Marty Barry an opening for a goal. Before the chapter ended, the visitors had grabbed a 5-0 lead through the sticks of Don Deacon, Carl Liscombe, Barry again and Ebbie Goodfellow. Only goal of the second was another by Goodfellow and after Lorrain scored Syd Howe finished off the rout.

It was a goalies' night, as Dave Kerr of Rangers and Turk Broda of Toronto recorded their second shutouts of the young season.

Phil Watson, aided by Bryan Hextall and Babe Pratt, scored the second-period counter that brought Rangers their third successive win. Earl Seibert was in the penalty box when Watson cut in to slam the puck by Mike Karakas from 10 feet out, but the blueshirts carried the play even when Hawks were at full strength.

Pep Kelly starred with Broda at New York, sinking Nick Metz' pass six minutes after the third began with Lorne Carr in the penalty box. But it was Broda, fending off everything that came his way as Americans bore down repeatedly, who caught the eyes of the crowd of 9,000.

FYFE IN ENGLAND

WOLVERHAMPTON, England.—K. C. Fyfe, Scottish international three-quarter, has accepted a business appointment here and will probably join one of the Midland rugby clubs.

Remember When—

Alex Connell was signed by Ottawa Senators of the National Hockey League 14 years ago today. He guarded the nets for the Senators until 1933 when Ottawa dropped out o fthe league. He went to Detroit Red Wings in 1934 and in 1935 helped Montreal Maroons win the Stanley Cup.

Red Dutton's Men Were Taking No Chances

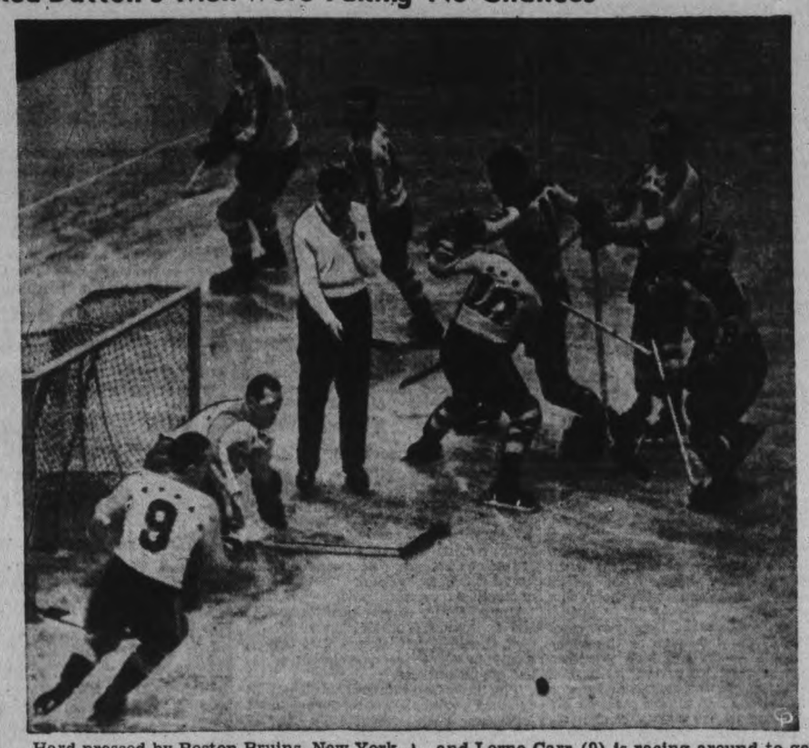

Hard pressed by Boston Bruins, New York Americans weren't taking any chances when this picture was taken during a game at Madison Square Garden. Six of Red Dutton's men are clustered round the goal, as two Bruins make it tough for Goalie Earl Robertson. The latter, seen down on the ice, has just cleared a shot from Bill Hollett (12), RIGHT, Boston defenceman, and Lorne Carr (9) is racing around to get the loose puck, seen rolling on the ice in the foreground. Referee Clarence Campbell is just blowing his whistle to halt proceedings temporarily. Other players in the picture are Nels Stewart (LEFT background), Tommy Anderson (behind Campbell), Eddie Wiseman (10), holding out Pettinger (11), of the Bruins and Sweeney Schriner, of the Amerks, behind Hollett.

Expect 20,000 To See Riders, Argos Tangle On Toronto Field; 2 Montreal Games Live Affairs

By Sydney Gruson
(Canadian Press Staff Writer.)

Borrowing the words from Hollywood, a fitting description of tomorrow's Eastern football schedule might be any one of stupendous, colossal or magnificent.

The section's six strongest clubs, proven by arduous campaigns, will lock themselves in combat at Toronto and Montreal to decide the Intercollegiate Union championship and the first round of the Interprovincial and Ontario Union playoffs.

Ancient rivals of the Big Four, Ottawa Rough Riders and Toronto Argonauts will open a two-game total-points series for the Union championship before an expected crowd of 20,000 in Toronto. This looms as the day's outstanding game, though the clashes at Montreal between McGill and Western and Montreal Nationals and Sarnia Imperials will be fought just as hard and with as much at stake.

It will be the end of the season for McGill and Western, no matter the result. A sudden-death game decides the college title and the collegians for several seasons have left the matter of an Eastern champion up to the Big Four and the Ontario Union.

Fifteen thousand are expected to jam Molson Stadium in Montreal for the college final while across the city, Imperials and Nationals will try for their first decision in three starts before a capacity crowd at Alexandra Park. The return games will be played in Ottawa and Sarnia next Saturday with the Eastern final scheduled for Dec. 3.

Level after two meetings, Riders and Argos have primed their attacks in a week of hard drilling, the Scullers featuring ball handling while Coach Ross Trimble of Ottawa concentrated on ground work.

Against this Riders stack the most powerful grounds forces in the East. Murray Griffin, Dave Sprague, Hank Usher, Joe Zelicivotz and Bunny Wadsworth are the shock troops.

DANCE
LEGION HALL
Saturday Nov. 19
JIM BLACK'S ORCHESTRA
Modern and Old Time Dancing
Admission 25c

TONIGHT AND SATURDAY
DANCE TO
Morgan Thomas
AND HIS 11-PIECE SWING BAND
At
RYE'S PAVILION
General Admission 10c
Dancing, 3 for 25c
Bus Service after the Dance

RADIO PROGRAMS

The programs listed are printed as issued by the stations and are subject to change.

Friday
(Evening E.S.T.)

4.45 P.M.
Girl Alone (NBC) WBEN
Life Is Like That, CBL
Barry Wood, WABC

5.00 P.M.
Affairs of Anthony, WJZ
March of Games, WGR
Social Chronicle, WHAM

5.15 P.M.
Rollini's Orchestra, WJZ
Your Family WEAF
Men Behind Stars, WABC

5.30 P.M.
Simson Trail, CFRB
Buck Armstrong, WBEN
Don Winslow of the Navy, WHAM
Magical Voyage, CBL

5.45 P.M.
Little Orphan Annie (NBC), WBEN
The Mighty Show, WABC
Tom Mix, WJZ
Jimmy Allen, CBL

6.00 Evening
Musical Interlude, CFRB
Mixed Ensemble, WEAF

6.15 P.M.
Howie Wing, WABC
Claire Wallace, CFRB
Evening Bulletin, CBL

6.30 P.M.
To-day With Bob Trout, WABC
Little Revue, WGN
Gulden Serenaders, WJZ

6.45 P.M.
Lowell Thomas, CBL
Father and Son, WEAF

7.00 P.M.
Amos 'n' Andy (NBC) CBL
To be announced, WABC
Shaw's Orchestra, WJZ

7.15 P.M.
Jimmy Fidler, WBEN
Gen and Abner, WABC

7.30 P.M.
From a Rose Garden, CBL
Jack Haley, WABC
The Revellers, WEAF

7.45 P.M.
Drama, WJZ
Trio Time, CFCF
Ramona's Orchestra, WEAF

8.00 P.M.
Warden Lawes, WJZ
Cities Service (NBC), CBL
Chansonette CBM
First Nighter, WABC
Johnny Presents, WOR

8.30 P.M.
Burns and Allen, WABC
Lone Ranger, WGN
Miss Trent's Children, CBO
If I Had a Chance, WJZ

9.00 P.M.
Paul Martin's Orch., CBL
Hollywood Hotel, WABC
Waltz Time (NBC) WEAF
Crimson Wizard, WGN

9.30 P.M.
March of Time, WJZ
Death Valley Days (NBC), WBEN
Dick Jurgen's Orch., CBL

10.00 P.M.
Grand Central Station, WABC
Beverley Baxter, CBL
Design for Dancing, WJZ
Lombardo's Orchestra, WEAF

10.30 P.M.
Fanfare, CBL
Jack Berch's Songs, WABC
Uncle Ezra, WEAF

11.00 P.M.
Looking at the News, WABC
Late News Bulletin (CBC) CBL
Heidelberg Orchestra, WGN

11.15 P.M.
Piano Recital, CBL
Tommy Dorsey's Orch., CFRB

11.30 P.M.
Noble's Orchestra, WABC
Gasparre's Orchestra, WJZ

12 P.M.
Lyman's Orchestra, WABC
Gordon's Orchestra, WJZ
Northern Messenger Service, CBL

Saturday
(Morning E.S.T.)

8.30 A.M.
Musical Tete-a-Tete, CBL
Christian Science, CFRB

8.45 A.M.
Morning Devotions, CBL

9.00 A.M.
Richard Maxwell, CFRB
Breakfast Club (NBC) CBL
The Wise Man, WEAF

9.15 A.M.
Musicale Internationale, WEAF
Montana Slim, WABC

9.30 A.M.
Edward McHugh, WEAF
Get Thin to Music, WOR
Fiddler's Fancy, CFRB

10.00 A.M.
Hillbilly Champions, CFRB
Saturday Club, WEAF
Smilin' Ed McConnell, WLW
Three Romeos, WJZ

10.30 A.M.
Four Corners Theatre, CFRB
The Child Grows Up, WJZ
Armanda Snow, WEAF
Severn's Pet Club, WOR

10.45 A.M.
Swing Serenade, WJZ
Musical Mail Box, WGN
Florence Hale Forum, WEAF

11.00 A.M.
Vaughn de Leath, songs (NBC) CBL
New York Philharmonic, CFRB
No School To-day, WEAF

11.15 A.M.
Radio City Four (NBC) KDKA

11.30 A.M.
Eastman's School of Music, WEAF
Our Barn (NBC) CBL
Army Band, WOR

(Afternoon E.S.T.)

12.00 NOON
Kate Smith Speaks, WABC
Sweet Hour of Prayer, CBL

12.15 P.M.
Piano Duo, WEAF
Melody Ramblings, WABC

12.30 P.M.
Gipsy Trails, CBL
Enoch Light's Orch., CFRB
Call to Youth, WEAF

1.00 P.M.
All Hands on Deck, WABC
Gloom-chasers, CKLW
America Presents, CBL

1.30 P.M.
Swing Your Partners, WGR
Ray Kinney's Orch., WJZ
Campus Capers, WEAF
Buffalo Presents, WABC

2.00 P.M.
Bill Krenz' Orchestra, WJZ
Matinee in Rhythm, WEAF
London Calling, CBL

2.30 P.M.
Rugby Games, WJZ, WOR, WABC, CFRB, and CBL.

3.00 P.M.
Football Game, WEAF
Football Game, WABC

3.30 P.M.
Football Game, WJZ
Football Game, WEAF

4.00 P.M.
Football Game, WJZ
Football Game, CBL

4.30 P.M.
Top Hatters' Orch., WEAF
Club Matinee, WJZ
Football, WABC

Radio Log

CANADIAN CORPORATION

	M.	Kc
CBL	357	840
CKCL	517	580
CBM		1050
CBO		880

COLUMBIA SYSTEM

WABC	349	860
CFRB	435	690
WJR	400	750
WGR	545	550

MUTUAL SYSTEM

WOR	422	710
WLW	428	700
WGN	516	720

NATIONAL (Blue Network)

WJZ	395	760
WHAM	261	1150

NATIONAL (Red Network)

WEAF	454	660
CBL	357	840
WBEN	333	900

Two Members Of Lester Patrick's Squad Have Followed Strange Ice Paths

(By Central Press Canadian)

Short, story story of two wandering New York Rangers who got their start in professional hockey together, took widely separated paths and are now together on Lester Patrick's squad again.

Larry Molyneaux

Six years ago the Rangers and their farm team at that time, Springfield Indians of the Canadian - American league, were training at Lake Placid, N.Y. Battling to make a place the pro ranks were two and one was from the prairies, the other from Ontario.

Both players were impressive enough to warrant pro trials and signed with the Ranger farm. So far, so good. But midway through their first pro season the Springfield club blew up and back to the plans went the westerner, while his ephemeral teammate remained in the league, moving to Quebec Beavers and later to New Haven. A few thousand miles away the other half of the twosome caught on with Saskatoon in the Western Canada league, and from there moved to Vancouver in the Pacific coast loop.

Came the fall of 1935 and Maestro Lester and Co. took over Philadelphia's club in the International-American league, renamed it the Ramblers, and forged the final link in the now famous "3-R" chain, Rovers to Ramblers to Rangers.

In the course of building up the Ramblers a sturdy defence player was purchased from New Haven and a speedy forward from the Vancouver coast team. The years had added polish to the play of both and it wasn't long before they were knocking at the major league door. And successfully.

Clint Smith, born in Assiniboia, Saskatchewan, is the prairies product brought up from the Ramblers last year, to stamp himself as one of the year's best rookies. Fast-skating, play-making centre of the line flanked by Cec Dillon and Lyn Patrick, Clint has all his best hockey ahead of him.

The Ontario hopeful who made the grade with Springfield with Clint six years before is now burly, hard-hitting Larry Molyneaux. He didn't break in with quite the bang that the centre ice star did, but he appears to be up for good now. Last year he alternated between the Ramblers and Rangers, probably travelling further in the closing weeks of last year's campaign than any other player ever did in a similar period. He comes from Newmarket, Ontario, and the natives there, like those of Assiniboia, will probably be long-distance Ranger rooters for a number of years to come.

Mitt-Mat Card Here Tonight

Five fistic bouts and a wrestling match are on the card here tonight (Friday) at the Brock St. rink when the local Riverview A.C. stages its amateur show, commencing at 8.30 o'clock With a fine card lined up, moderating temperature, the show should draw a big crowd of fans of both sexes. It may be the last local ring program till spring and the local promoters have arranged one which promises plenty of exciting action and keen competition. Good officiating and no delays between bouts has been promised, so that fans should thoroughly enjoy the complete card.

The wrestling match is between two heavyweights from Toronto, Rene Lebelle and Ren Gazelley, two out of three falls with an hour time limit. Main five-round boxing bout sees Nick Orlando, local lightweight, tackle Auggie Ferguson of Toronto. Another headliner features Norm Hill, 147, of this city—former Detroit boxer—and Buster Scott of Toronto. Semi-final is between Dutch McIlmoyle and Frank Spencely, local 165-pounders who have a grudge. Pat Jordan battles Bill Joiner, 143, in an all-local prelim; and the curtain-raiser is between 80-pounders, Bob Quirt and Buddy Redmond. It is the only three-rounder, the rest going five heats, barring knockouts.

Wrestling

(By The Associated Press)

Boston—The Shadow, 226, defeated Danno O'Mahoney, 232, two out of three falls.

Hartford, Conn.—Yvon Robert, 226, Montreal, defeated George (Red) Ryan, 224, Philadelphia, two of three falls.

Camden, N.J.—Joe Cox, 228, Kansas City, defeated Fino Vagonne, 290, Joliet, Ill., two of three falls.

FOR "RUGER" BEDS

LEEDS, England—(CP). — Proceeds of the annual Yorkshire-Ulster rugby matches go towards endowment of "rugger" beds in hospitals in Belfast and Leeds. At Kirkstall this year Yorkshire won 20-6.

TONIGHT
Elite Court
THE SMART PLACE TO DANCE
HAL MacFARLANE
AND HIS MUSIC
FLOOR SHOW
Doris and Mowry
TOE TAP DANCING
Admission 10c Ladies Free
Dancing, 4 for 25c
E. L. Adames, Manager

Regent
TO-DAY AND SAT., 2.30 - 7.00 & 9.00

CHILDREN ATTENTION!
New Serial Starts To-day and Saturday
CHAPTER 1 "DICK TRACY RETURNS"

Hockey Record

Standing and Results

NATIONAL LEAGUE

Toronto, 1; Americans, 0.
Detroit, 7; Canadiens, 1.
Rangers, 1; Chicago, 0.

INTERNATIONAL-AMERICAN

Hershey, 3; Philadelphia, 1.
Syracuse, 5; Providence, 3.

AMERICAN ASSOCIATION

Tulsa, 3; St. Paul, 2.
Minneapolis, 2; Kansas City, 1.

PACIFIC COAST

w-Portland, 2; Spokane, 0.
w-Seattle, 6; Vancouver, 1.
w—Played Wednesday.

NATIONAL LEAGUE

	P.	W.	L.	T.	F.	A.	Pts.
Chicago	5	4	1	0	15	7	6
Toronto	6	3	2	1	10	7	7
Rangers	3	3	0	0	7	3	6
Boston	4	2	1	1	9	6	5
Americans	4	2	2	0	5	9	4
Detroit	5	1	4	0	12	13	2
Canadiens	5	0	5	0	7	20	0

INTERNATIONAL-AMERICAN
Western Section

	P.	W.	L.	T.	F.	A.	Pts.
Hershey	5	4	1	0	14	8	8
Cleveland	5	3	1	1	20	13	7
Syracuse	7	3	3	1	17	18	7
Pittsburg	5	2	3	0	11	11	4

Eastern Section

Philadelphia	5	4	1	0	30	13	8
Springfield	5	2	3	0	10	17	4
Providence	6	2	4	0	14	20	4
New Haven	6	1	5	0	14	30	2

For instant ease from chest colds, ordinary sore throats.
RUB ON MINARD'S
GREAT CANADIAN RUBBING LINIMENT
MINARD'S KING OF PAIN LINIMENT

Brighton School Beats Belleville

BRIGHTON, Nov. 18.—Belleville Collegiate Institute rugby team played a second game against Brighton High School team, in Brighton, and lost to the newly organized local eleven, to the tune of a 16-7 score.

Belleville took first score by kicking for 1 point. A few minutes later Brighton also kicked for a point. At half time, the game stood 1-1.

In the second half, Brighton really got under way and Bill Potts broke through the Belleville line for a well-earned touchdown. Belleville came right back and, in turn, went over the line for a touchdown. Now, with Brighton down one point and fighting desperately Potts scored a second touch down for the home team. In the dying seconds of the game, Belleville fumbled while running out a kick from behind the line. Alan Sharpe recovered for Brighton, making the final score Brighton 16, Belleville 7.

Brighton's team really looks good and, with a little more experience, should prove a hard aggregtaion to beat.

Fights

(By The Associated Press)

Dallas, Tex.—Lew Feldman, 133, Brooklyn, outpointed Lew Jenkins, 129, Sweetwater, Tex. (10).

Philadelphia — Enrico Venturi, 143, Italy, stopped Lew Massey, 137, Philadelphia (4).

Brooklyn — Lou Salica, 117½, Brooklyn, outpointed Katzumi Moroko, 115, Vancouver, B.C., (10).

COMPSTON RECOVERS

LONDON—(CP).—Archie Compston, famous long-driving golfer, who has been out of the game for two years through illness, is staging a come-back. He played in the recent Surrey open tournament.

Tune in the World with MARCONI
The Greatest Name in Radio

Complete Display of Battery and Electric Models Priced from
5.00 to 194.50
TERMS
as Low as $1.00 a Week
JOHNSTON'S
George at McDonnel
Open Every Evening
PHONE 2123
Watch our advertisement in next Monday's Examiner, Nov. 21 for this week's prize winner.

"Doggone, they got me playin' Cupid now!"...

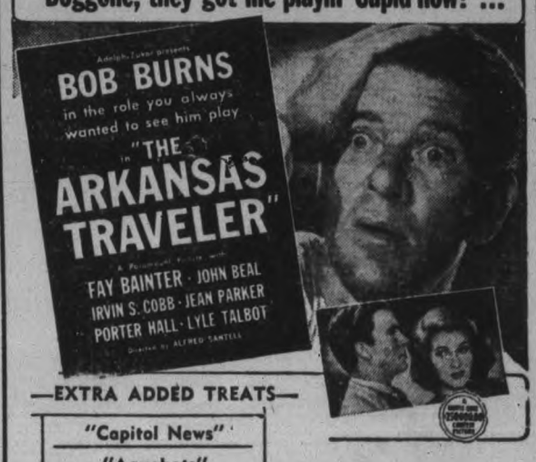

—EXTRA ADDED TREATS—
"Capitol News"
"Aquabats"
"Popeye Cartoon"
Phil Spitalny & His Girl Orchestra —In— "Moments of Charm" (Filmed in Color)
Daily at 2.30-7.00 & 9.00
CAPITOL

Of Importance to Peterborough Telephone Subscribers

The dial system will be introduced in Peterborough about September, 1939.

As the majority of telephone numbers require to be changed, we suggest that business telephone subscribers make note of the date so that they may make necessary changes at the proper time in telephone numbers appearing on stationery, vehicles, signs, or elsewhere.

The telephone numbers of certain subscribers will be changed at the time of the issue of the February, 1939, directory, and these customers will be advised in due course.

THE BELL TELEPHONE COMPANY OF CANADA

C. B. SHAVER
Manager.

MORE ABOUT—
Dominion
(Continued from Page 1)

Canada deals with 447 items in its tariff structure in concessions to United States. These involved 283 tariff reductions below existing rates, while 164 items are bound at the present level for the life of the agreement.

To facilitate the United Kingdom-United States trade agreement, Canada sacrificed the wheat preference and agreed to a reduction in the margin of preference of apples, pears, lumber and other commodities. South Africa agreed to lowering of the corn and fruit preference and the United Kingdom sacrificed a measure of its preference in Canada on a considerable range of commodities.

Concerning the removal of the six-cent-a-bushel wheat preference in the U. S. market, the official press summary of the treaty said:

"The economic effects of this duty have always been a matter of argument. In normal years the Empire as a whole produces a good deal more wheat than it consumes; and so long as it remains on an export basis it has been difficult, if not impossible for United Kingdom preferential duty on wheat to have any ascertainable effect on the prices received by overseas wheat producers. Wheat prices are much more responsive to changes in the general supply and demand position than to tariff preferences."

Nine Months' Work.

About a year ago it was disclosed that Canada and United States would open negotiations for an enlarged reciprocal trade agreement, and at the same time announcement was made that attempts would be made to negotiate an Anglo-American trade agreement.

Trade missions from London and Ottawa went to Washington nine months ago and have been there ever since working over the complex questions involved in agreement between nations with such tremendous export business.

Trade between United Kingdom and United States in the calendar year 1937 amounted to around $700,000,000, while that between Canada and the United States was more than $900,000,000.

Canada relinquished a measure of her preferences, chiefly on motor cars, in the British colonies and protectorates, in favor of United States.

To offset Canada's sacrifice of preferential treatment in Empire markets the United States gave the reduced fish, lumber, potato and other duties which have operated against certain sections of the Dominion.

In addition Canadians will benefit from the lowered cost of many manufactured articles, particularly heavy machinery used in mine and agricultural production, construction machinery, package foods, textiles, and numerous household articles. Canadian tariff is heavily reduced on tobaccos, confectionery and liquor.

Changes in the Canada-United Kingdom trade agreements and the agreement with South Africa necessary to facilitate the Anglo-American treaty were accomplished by an exchange of notes between the diplomatic representatives of those countries in Ottawa and Washington.

Ratified By Parliament

The agreements will have to be ratified by the parliaments of Canada and the United Kingdon at the earliest opportunity but President Roosevelt has power to act, to the extent he did, under authority given him by the trade agreements act of the United States congress.

Under that act President Roosevelt may lower tariffs to the extent of 50 per cent from the 1930 United States tariff without resort to congress.

The Canadian government, by order-in-council, may reduce tariffs but not raise them. But even the reduced tariffs must be submitted to parliament for ratification and the agreements signed today, so far as they affect Canada, will be submitted to parliament at the first opportunity when it meets early in January. In the meantime the reduced tariffs will become effective Jan. 1 by order-in-council.

fight that COLD
48
FEEN-A-MINT
THE CHEWING GUM LAXATIVE
DELICIOUS DEPENDABLE

MORE ABOUT—
United Counties
(Continued from Page 1)

twelve residents of the united counties had been commitee to the Counties Home since last June, a euphemism for the grim fact that twelve persons had to pass over the doorstep of the public home for indigents of Northumberland and Durham; and if they receive pensions of $20 a month at least $18 of that amount goes into the treasury of the counties, the general practice. There are now 83 inmates, 44 men and 29 women. There were 80 last June. Of the twelve committed since then, three died, five were discharged and one absconded.

The Board of Management advised that the appointment of its members be changed in future from the present personnel of three members for one year to three members as follows: one for one year; another member for two years and the third for three years.

Reeve C. M. Carruthers, Darlington, warned the council not to neglect the equalization of bridges, an oversight George Hooton discovered a few years ago with threats to terminate the municipal union. This question was left until January, and A. S. Miller, road superintendent, was requested to prepare the information for the incoming council.

The special schools committee was authorized to arrange for defense of the counties' interests in the event of the Wooler continuation school board going to court with their claim of $2,850.

R. J. Edmunds, Deputy-reeve of Port Hope, and dean of the council, said he did not wish to return next year but in parting he desired to thank all the members for the courtesy he had always received. He has been in the county council altogether fifteen years, "and I don't think I'm coming back again. I might but I really don't want to. Some of the other members are not likely to be back, and as we are about to adjourn for the last time this year I would like to tell you all how much I have appreciated the courtesy and friendly relations that exist here."

It is understood that Warden George is retiring from Brighton township's municipal affairs. Although he is still a young man he has been ten years a member of the counties council.

Sweden's economic boom is slackening slightly.

MORE ABOUT—
Dominion
(Continued from Page 6)

high point of Secretary Huul's reciprocal trade program, disclosed three outstanding facts:—

1. It reverses the British trend toward protectionism. Britain began to impose protective tariffs during and after the Great War and greatly increased them in the last six years.

2. It cuts appreciably into the Ottawa preferential agreement of 1932 which tended to link Britain and her dominions in a closer economic unit and to shut certain American goods from British markets.

3. It opens the British colonies to United States trade. At present the United States buys more than four times as much from the colonies as she sells, the total trade with them averaging $400,000,000 a year.

The British and Canadian agreements go into effect January 1 for a three-year period, and may continue in force indefinitely thereafter, subject to termination by either government on six months' notice.

Over 50 Colonies Included.

The agreement with the United Kingdom includes Northern Ireland, Newfoundland and more than fifty British colonies. American negotiators hope to complete the picture of commerce with the British Empire by opening discussions with Australia, New Zealand, the Union of South Africa and India.

United States Government financial experts said publication of the pact should dispel rumors that the treaty provided for devaluation of the pound sterling.

The State Department said it had obtained valuable concessions for American pork products in the agreement with the United Kingdom.

Principal concessions the Department noted for meat products in the agreement were elimination of the 10 per cent. duty on lard exported to the United Kingdom and the binding of the present free treatment for chilled and frozen pork against change. The United States was guaranteed "equitable quota treatment" for these products, the Department said.

The Department said a provision in the United Kingdom treaty against increasing the present 10 per cent. duty applicable to non-Empire sausage casings of animal origin was "useful in safeguarding American interests in the British market." It said exports of American sausage casings to the United Kingdom in 1937 represented 44 per cent. (by value) of the American sausage casing exports to all countries, compared with 26 per cent. in 1929.

Discussing the removal of the duty on lard in the agreement with the United Kingdom, the Department said lard ranked third in value of American agricultural products imported into the United Kingdom, exceeded only by raw cotton and tobacco.

Shoe Concessions.

The United Kingdom granted the United States concessions to-day on women's shoes in return for reduced American duties on English welted shoes. Duties on American women's shoes were reduced from 20 to 15 per cent. ad valorem by the United Kingdom, while the United States reduced its 20 per cent. ad valorem duty on high-grade welted shoes to 50 cents a pair with the stipulation the ad valorem duty must not be less than 10 per cent.

The Untied Kingdom also granted concessions the state department said would cover at least 80 per cent of the United States leather goods trade either through duty reductions or binding present tariff levels.

The principal concession was a reduction the 15 per cent ad valorem duty on patent to 7½ per cent. However, this item must be approved by parliament. British negotiators assured the United States this action would be taken August, 1939.

Other reductions on American leather imports to the United Kingdom included women's handbags and various types of leather belting.

The United States also reduced the ad valorem duty on men's gloves 31 per cent and on women's gloves 23 per cent. Gloves of leather made from horsehide or cowhides, except calfskin, were reduced 40 per cent ad valorem.

Pottery Reductions

The United States granted tariff concessions to the United Kingdom on earthenware and pottery.

Most important concession, the state department said, was a reduction of from $2.50 to $1.75 a long ton in the duty on kaolin or china clay, imports of which from England totalled $1,120,000 last year.

The department said some domestic users of china clay prefer the imported product. Imports are equal to about one-fourth of domestic production.

The agreement also reduced the duty on decorated plates, cups and saucers of earthenware from 50 to 30 per cent of the value, but left the specific duty of 10 cents per dozen pieces unchanged.

Tree Saves Two Men

NIAGARA FALLS, N.Y., Nov. 18—(AP).—A fortunately placed tree saved two men from possible death today when their skidding automobile halted near the edge of the Niagara River Gorge, a drop of more than 150 feet.

The accident occurred near the Niagara University campus. The machine leaped a curb, struck the tree and stopped. Neither of the occupants, whose names were not learned, was severely injured.

ITCH
... STOPPED IN A MINUTE ...
Are you tormented with the itching tortures of eczema, rashes, athlete's foot, eruptions, or other skin afflictions? For quick and happy relief, use cooling, antiseptic, liquid D. D. D. Prescription. Its gentle oils soothe the irritated skin. Clear, greaseless and stainless—dries fast. Stops the most intense itching instantly. A 35c trial bottle, at drug stores, proves it—or money back. 26

Special November Sale of
BEACH COOK STOVES

The "MANOR"

The main front and firebox end rigidly constructed of fine texture electromelt iron—assures added years of service, burns coal and wood, and is designed so that coal grates may be used at two different levels. A deep fire for Winter and a shallow fire for Fall and Summer use. The oven is large and the door fitted with modern, dependable thermometer. Flues are constructed for even baking qualities. The cooking top is the popular key plate design, heavily reinforced to prevent warping. Available in different color combinations or black and white. Regular 102.50 .....

78.00

The 'BALMORAL'

This beautiful range will enhance the appearance of any kitchen. It is an exceptional range, having large cooking surface and excellent oven for baking or roasting. New features enable the control of oven temperatures. The firebox is designed for shallow or deep fires for Winter, Summer, and Fall use. It is well constructed to give excellent service for years. Regular 112.00 .....

93.50

SPECIAL
The 'Sunburst'

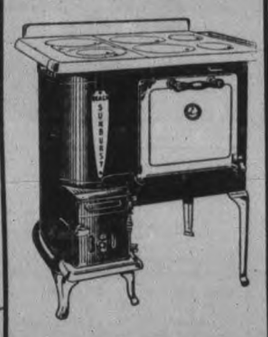

The Beach "Sunburst" is an oval type range particularly designed to appeal to those with whom first cost is of major importance. Notwithstanding that it is built to a price, the "Sunburst" has no rival in quality and sturdy construction in the low price field. Available in two finishes. Regular $35.00 .....

29.50

REPAIRS TO ALL MAKES OF STOVES

Stove and Furnace Pipes and Stove Boards

SPECIAL
Quebec Heaters

9.95

THE BEST LITTLE HEATER MADE.

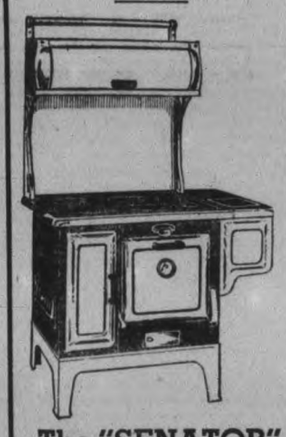

The "SENATOR"

Truly modern in every respect and of exceptional quality. This range brings you everything that you could possibly desire in a coal and wood kitchen range. It is rigidly constructed and has roomy, dependable oven—is a perfect baker. Regular 78.00 .....

62.50

The 'Companion'

The lower section of the deep oval firebox is heavily lined with well cemented fire brick and is fitted with coal grates. The upper section with wood extension has cast sectional linings. The well proportioned oven is a perfect baker. Oven heat is controlled by an adjustable sliding direct draft damper. The cooking top of key plate design has hinged front section which provides a convenient broiler lift. No. 115 has contact type reservoir. No. 118 has built-in damper controlled reservoir. Rich nickel and enamel trimmings make a pleasing contrast to polished blue steel bodies. Regular 98.00 .

79.50

Liberal Allowance For Your Old Stove. Balance in Easy Payments

The EXCHANGE
165 King St.
Phone 2958
Open to 7 P.M.

Saturday--Last Day of 3 BIG DAY SALE

HALL'S Budget Balancers

2 Lb. Half-Bleached
QUILT BATTS
Timely special in large, even, fluffy batts. They open to 72 x 90 inches. Regular 59c value. BUDGET SPECIAL, each 50c

81" White Wabasso
SHEETINGS
Excellent quality, good weight in a firm, close weave. Note the width and remember they sell regularly at 79c. BUDGET SPECIAL . . . yard 57c

KNITTING
WOOLS
2 Balls 15c
Popular 4-ply weight for knitting all types of garments for kiddies, for cushion tops and afghans. Good range of colors. Approximate one ounce balls.

16" Towellings
2 Yards 25c
Serviceable natural colored terry towelling with choice of red, blue or green striped centre. Ideal for roller towels, washroom and kitchen use. BUDGET SPECIAL!

Reduced Prices on Winter Coats

Quality Garments With Luxury Furs

YOU can thank the Weatherman for these exceptional bargains. Because of the mild weather during the past few weeks, coats have moved slowly, so they are reduced! If you haven't already bought your new coat you will appreciate this chance to save many dollars on quality garments.

$34.00

A select group of this season's newest styles in boucle and nubby finished wool fabrics. The furs are of superior quality and trim the coats in flattering style. Colors and black and sizes for misses 14 to 18 and for women 16½ to 24½. Real values for BUDGET SHOPPERS who know quality and value.

$42.00

Another outstanding group of quality coats. Every new style detail, every new line, every new weave and finish in materials and workmanship will be found in this group. Fitted, belted, slightly flared models in sizes for women and misses wearing 16 to 38. A select group with selected fur trims.

A Special Group At

A real 'BUDGET BALANCER' group of coats for thrifty women and misses who want a good looking, serviceable, fur t styles, tailored of warm all wool maare this season's smart, fitted or belted rimmed coat at a moderate price. All terials in diagonal or boucle weaves. Sizes 14 to 46. The furs are good wearing and appealing. Don't miss this opportunity to save on a coat that will give you everything you want in a coat at 19.95

Clearing Lot Reg. to 1.98 Felt Hats

Reg. 2.98 Girls' Crepe Dresses
Better quality dresses sharply reduced for quick clearance. Long and short sleeves, in youthfully styled dresses with novel trims. Red, Blue, Green, Brown, Wine. Sizes 7 to 14 years. BUDGET SPECIAL 1.69

Just imagine the values! Smart, snappy styles and sporty type hats in a varied selection. Bright and darker colors for Fall and Winter. You'll have to shop early for best choice, as the quantiy will not last long at the low BUDGET PRICE OF 98c

Sale 'Gossard' Foundations

Ordinarily Selling at 5.00

MisSimplicity Side Hook Girdles Combinations 3.95

Remarkable savings on 'Gossard' foundaion garments of quality. This timely offering affords you savings of over 1.00 on each garment. The MisSimplicity is of brocaded coutil with lace bust section and features the diagonal cross-pull of the waistline straps that flattens the diaphragm, cinches the waist and gently moulds your figure. Sizes 32 to 38. The side hook girdle sizes 26 to 34 has wide elastic waistline at back for extra comfort, hand knit elastic side sections, well boned and well reinforced. The combinations are ideal for heavier figure types. Brocaded coutil with lace bust section, elastic side sections and front gusset. Sizes 34 to 40. Be fitted in a new foundation garment during this special Sale!

'Budget Balancer' Repeats

Visit the Store For Other Equally Attractive Values in Seasonable Needs

70 x 90 Single Whipped Flannelette Blankets, pair 2.19
Thick Terry Bath Towels, size 22 x 42 - - each 29c
First Quality 4 Thread Chiffon Hose - - pair 57c
Women's Reg. 1.00 Flannelette Nightgowns - - 69c
Simulated Leather Purses With 2 Initials - - 1.79
Children's Fleece Lined Bloomers, sizes to 7 years, pair - 19c
24 x 48" Reversible Smyrna Mats, good colors, reg 3.49 - 2.98
42" Plain or Hemstitched Pillow Cases - - pair 45c
Reg. to 2.50 Imported Sample Kid Gloves, 6 to 8, pr. 1.29

RICHARD HALL Limited

Winter Accessories

BRANTFORD, Ont., Nov. 18.—(CP).—Here are some articles listed on police records here as stolen within the past few days: Three automobile heaters; a car battery; a defroster fan; a spade; iron stove; pipes; a spade; coat hangers—and pair of sheep shears.
Taxes

The Peterborough Examiner

VOL. LXXX, No. 269 — PETERBOROUGH, FRIDAY, NOVEMBER 18, 1938 — PRICE THREE CENTS

Women Kidnappers

FLINT, Mich., Nov. 18.—(CP). — Two Detroit men waited trial here to-day on charges of making a "wholesale business of kidnapping women," police said Henry Cron, 27, and Ray Mills, 31, admitted impersonating officers and ordering women out of parked cars in a "lovers' lane" near here.

LOWERING OF TARIFF WALL WILL BENEFIT ONTARIO FARMERS

Heads Of Peterboro' Industries Believe Wider Markets Be Had For Primary Producer

Lowering of the United States tariff wall against Canadian agricultural products was regarded locally as a substantial benefit to Ontario farmers from the new trade agreement signed in Washington on Thursday.

Wider markets are considered the primary problem of the farming industry of this country and especially of Ontario, and it is generally believed from the first reading of the press reports of the terms of the new pacts should have the effect of increasing to a large extent exports of cattle, dairy products, horses, potatoes, lumber, shingles and other wood products, fish, and other commodities.

Concessions extended by Canada to American manufactured goods includes a reduction on cream separators, naturally of special interest to the De Laval Company. W. R. Breyfogle, general manager, was interviewed by the Examiner this morning, and made the following statement:—

"There are one or two tariff changes, involved in the United States - Canada - United Kingdom treaty, which affect our industry, but to what extent remains to be seen.

Cream separators are affected through the reduction in the tariff from 25% to 12½%.

Dairy machinery, on a considerable list of items, is affected by a reduction from 27½ to 15%.

Additionally, the excise tax of 3% is removed, but the import tax 8% apparently remains on most items.

There are a number of other tariff changes involved in connection with the materials entering into manufacture that may prove helpful in some degree. Until the changes are thoroughly studied, and the results of the changed tariffs determined, any further observations are obviously premature

It goes without saying that there will be increased competition within Canada, but, on the other hand, there may be export opportunities in compensation."

Aid To Cattle Market

Gordon S. Matthews, general manager of Canada Packers Limited, expressed the opinion that the cattle clauses of the new agreement apparently offered a distinct advantage to the farmers of this country.

"It should help the farmers by offering them a greater market, thereby reducing the surplus of cattle in this country," Mr. Matthews said, "and finally tending to give more steadiness to our own market. Stronger markets are better for the packing industry, and with the broader opportunity of increasing exports of cattle to the United States, our markets should be strengthened. Our producers filled their quota to the United States last year, but not this year."

Doubtful of Grains

Col. John A. Dewart said he was somewhat dubious about advantages to the grain growers of this country. The agreement confirms the reductions previously allowed on clover seed, but on the other hand Canada was foregoing her six cent a bushel preference on wheat in the British market. Col. Dewart said that seemed a heavy price to pay for the considerations otherwise given to Canadian farm products.

"However, it is a step in the right direction," he added. "It promises a great increase in trade between the Empire and the United States, and if it results in expanding our exports of agricultural products to the extent that is desired it will do a great good because at present prices agriculture cannot carry on."

J. J. Duffus, M.P.

J. J. Duffus, M.P., said the King government had given primary thought to finding an outlet for the natural products of Canada as a practical means of endeavoring to build up prosperity.

"I have had just a chance of glancing over the morning news, and I feel certain that agricultural, lumbering, fishing and mining industries are going to be strongly stimulated by the new agreement," Mr. Duffus said. "Personally, I am convinced that this country cannot be prosperous if our primary producers are not prosperous. I expect to see farmers take greater advantage of the increased market for cattle, both beef and dairy, because of the knowledge and assurance that this export outlet is to be continuous. Then there are the new concessions to Canadian butter and cheese, milk and cream, honey, potatoes, and so on. The fact that there is no quota limit on dairy cows is an assurance that our breeders in this part of the province will continue to have a big market right at their boundary at a time when we have more and better pure bred herds than ever before in our history."

Mr. Duffus said he expected there would be unanimous approval of the fact that the great English speaking democracies had been brought into closer relations than have existed between them for three hundred years. In that new relationship Canada had been an intermediary, fulfilling an opportunity she had long sought in cementing goodwill and understanding between Great Britain and the United States.

"The operation of the new agreements will take some time to demonstrate their actual effects," Mr. Duffus said, "but undoubtedly they are offering valuable concessions in the markets of the United States for the farmers, lumbermen, fishermen, and other Canadians producing natural products of soil, the woods and mines and the sea."

Looking For Kernels

R. E. Cutting, general manager of the Quaker Oats Company, told the Examiner that he had not seen a copy of the agreement, and as far as the first press reports might have been a help they presented so many opinions and comments that it was difficult to determine definitely the scope of the agreement between Canada and her neighbor.

Aid Consuming Public

Honourable G. N. Gordon, K.C., said that he had read the press reports of the Canadian-United States agreement in which the British government will join, and there is a very great advantage for the farmers of Ontario, Quebec and in the Maritime Provinces, while a loss on the United Kingdom wheat preference of 6 cents takes place, yet the wide concessions for farm produce generally to the United States seems to more than balance any loss that takes place to the Western Provinces.

The fact that C. L. Burton, who has been president of the board of trade of Toronto and who is the president of the Robert Simpson Company, speaks so highly of the treaty indicates that there is an advantage to the consuming public in Canada. The effect should be much increase of export of milk, cheese, cattle, hogs and sheep to the United States which will have a direct effect on increasing the purchasing power of the farmers and improve and increase sales by merchants and Canadian manufacturers.

The lumbering industry should be improved by the reduction of tariff on lumber and shingles to the United States.

It is a refreshing sign to see that Hitler's new Germany is on the black list and is outside the zone of dealings by the Dominions of the British Empire as well as the United States. This appears, so Mr. Gordon said, about the only way that will impress the Germans that their terrorizing attitude towards the Roman Catholics and other Christian faith as well as the Jewish people is a kind of lawlessness that will not be tolerated by the English-speaking nations.

National Viewpoint

John R. Marshall, general manager of the Canadian Nashua Paper Company, said that from the newspaper report of the agreement its features relating to paper schedules did not affect his company. "I think it would be unwise to express any definite opinion," Mr. Marshall added. "It seems to me with the United States market open to us on a broad basis it should be of material help to our farmers. Possibly some industries may be handicapped as compared with what they have been, but that remains to be seen. We should look at these agreements from the national standpoint. How are they going to affect this country as a whole. If they bring more income to farmers, that money will reach through the channels of trade, back to our manufacturing industries, giving more employment, stimulating business."

Mr. Marshall said that one question arising at present was whether our primary producers were in a position to take advantage of the new trade concessions offered by the United States.

Tenders Wanted

TENDERS will be received up to MONDAY, November 28th, for Snow Plowing the Sidewalks in Claraday and Brownton Districts of North Monaghan.

Full particulars regarding Contracts may be had by applying to the Township Clerk.

BRUCE JOHNSTON,
Clerk.

DRINK Coca-Cola

Take home a handy 6-Bottle Carton 27¢

Officers Of Diocesan Union

JUDGE L. V. O'CONNOR

T. J. BEGLEY

Judge L. V. O'Connor of Cobourg, elected president on Thursday of the Diocesan Union of Holy Name Societies for the diocese of Peterborough at a convention held in the Lyceum on Simcoe Street. One hundred and ten delegates attended. Thomas J. Begley of Lindsay was elected secretary-treasurer.

Diocesan Union Is Organized Of Holy Name Societies

More than 100 delegates from Holy Name Societies in the Diocese of Peterborough attended a special meeting in the Lyceum yesterday afternoon when a Diocesan Union of all Holy Name societies in the diocese was formed, and delegates named to attend the provincial conference to be held in Toronto next June.

Rev. Father V. J. McAuley of Campbellford, spiritual director of the society explained that provincial wide union of all Holy Name Societies was the objective, with the hope of national union within a year.

Delegates attended from every parish in the diocese from Huntsville on the north, Wooler and Cobourg on the south, Lindsay, Hastings, Bowmanville, Trout Creek, Bracebridge and many other centres. Douro, Downeyville, and all other rural parishes had their representatives along with the three city parishes.

Judge L. V. O'Connor was elected president of the Union; Denis Larkin, Cobourg, is vice-president; T. J. Begley of Lindsay, secretary-treasurer, and J .A. Dwyer, Parry Sound, is assistant secretary.

Honorary officers elected were as follows: Most Rev. Denis O'Connor, D.D., Bishop of Peterborough, honorary president; Rt. Rev. Monseignor W. J. McColl, Lindsay, 1st vice-president; Rt. Rev. Monseignor A. F. Kelly, Cobourg, 2nd vice-president; John F. Jones, Hastings; Harry Gainey, Peterborough, and William Galbraith, Bracebridge, vice-presidents.

Bring Men Closer Together.

Bishop O'Connor welcomed the delegates and voiced approval of a plan which would bring Catholic men closer together. "In these days of waning spirituality and growing materialism, there is great need for Catholic Action, he said, and added, only the godless will find fault with you.

Father Moloney of the Church of the Sacred Heart, who also spoke, briefly deplored the fact that Catholic people leave too much to the priests in the matter of organizations for the laity. He said the members of the Holy Name Society were expected to get behind any organization or movement for the good of youth which the clergy start, as these had but two aims, namely seeing that the children grew up to be good Catholics and good Canadians.

MAIN STREET TOPICS

By an Examiner Reporter.

A NEW BARBER

Peterborough added another barber today when Cecil Thompson of Toronto opened for business in the former Forsythe stand at 56 Hunter street. Mr. Thompson is a brother of A. E. Thompson realtor.

850 POUNDS OF TURKEY.

Between fifty and sixty large turkeys were on display in the window of John Allen, George Street grocer, last night. They will all be eaten at one sitting when the Knox United Church holds its annual fowl supper next Tuesday night. Women of the church will cook the turkeys, total Weight of which is 850 pounds.

INCREASE REPORTED.

Firemen report a slight increase in the number of toys being sent to them for repair, but are insistent a much greater response must be given by the public if all the city's children are to have a visit from Santa this Christmas. Not even a plea of "too busy" is possible for the householder any more. All he or she has to do is to telephone "24—no fire," tell anyone there the address, and a fireman will call for any toys that are offered.

RETREAT TO RAINCOAT.

Downtown stores that have been displaying winter overcoats in prominent places in their widows, were busy this morning making a hasty change over to raincoats. Many merchants were bemoaning the change in weather, but others were hopeful it would aid in the selling of rubbers and overshoes. Unseasonable weather this year has left many with large stocks of rubbers, raincoats, and other fall supplies, and winter garments in which they have a good deal of money invested, are moving extremely slowly. Garages too are affected by the weather, one proprietor reporting that he has close to five hundred dollars' worth of various kinds of anti-freeze products, winter oils and greases, windshield defrosters, and other equipment, and that little of it is moving.

U.S. MACHINERY IN DEMAND

Foreign countries are taking more American power-driven metal-working machinery than ever before.

Curran Stands By His Wolf Theory

SAULT STE. MARIE, Ont., Nov. 18 (CP)—J. W. Curran, who made famous the challenge, "any man who sez he was et by a wolf is a liar," stood by it today—and more. The publisher of the Sault Ste. Marie Star insists no man ever was attacked by a wolf.

Along came C. J. Barnes, Algoma district wolf bounty officer, this week with an affidavit by E. Donaldson, Hornepayne section man, that the wolf Donaldson killed last week attacked him first.

Barnes mentioned that the Sault publisher years ago offered $100 to anyone who could prove the wolf attacked humans.

"Every wolf jumps at his victim's throat—in the story," commented Curran today. "But I investigated about 60 of those yarns till I got discouraged. They always turn out to be just yarns."

Group Of Distinguished Lecturers Will Be Heard At Junior Farmers' School

The Keene school of elementary agriculture and home economics, which starts next Tuesday will have many distinguished lecturers, but the most surprising of them all, in view of the nature of the course, will be G. E. Reaman, M.S., B., Ph.D., principal of the Glen Lawrence school and a noted psychologist.

A course in psychology is a new feature of such schools, and it will be interesting to see what progress is made, said Frank Paterson, agricultural representative, who is principal of the Keene school. The course on "Rural Psychology" will be given in five lectures that will include a study of psycho-analysis as propounded by Freud, Jung and Adler.

Pupils attending the course are expected to be the cream of the farm crop, according to Frank Paterson. He said they are as much in contrast to ordinary pupils as night school scholars are to the average day pupil. "These people, like the night pupils, are attending the course because they really want to learn something that they need in their every day life," he explained. The course is primarily intended for young men and women who have definite problems and who want to learn something that they need in their every day life," he explained. The course is primarily intended for young men and women who have definite problems and who want to learn a means of overcoming them "We want no dull students who would rather be somewhere else, sitting in at our classes," he said.

A difficult task must of necessity face the teachers at such a school, he commented. He pointed out that pupils are of varying ages and that they have had varying amounts of formal education. The lectures must be planned so as to be understood both by the high school graduate—and sometimes the university graduate—and by the boy who never finished public school, but who is nevertheless a keen student.

Besides imparting information needed in farm life, the teachers hope through the course to develop personality. One difficult task before them is teaching of public speaking to a group who have passed the school age and who are not accustomed to making speeches of any kind.

Eight Deer, Two Wolves Are Bagged By Peterborough Rod and Gun Club

Two wolves and eight deer were brought back from the Parry Sound district last night by the Peterborough Rod and Gun Club composed of six local men and two Americans.

The wolves were shot by Jim Geraghty of this city and Jim Whitely of Utica, N.Y., who along with Howard Landers of the same city accompanied the party. Both Americans and every other member obtained a deer. They report that wolves were plentiful in the district and they heard the howls of hunting packs practically every night they were in camp.

The camp was located on Wilson Lake, 35 miles north-west of the town of Parry Sound and about 20 miles south of Pakesley. In the district there is a chain of nine lakes and nine hunt clubs were shooting in the area. Local hunters report that every club had exceptional luck, and there was not a single accident in any camp.

The party included Joe McGillen. Seve Elliott, Tom Sullivan, Jim Geraghty, Tom Ashby, Ed Freeman and the two Americans. It is also reported that the Irishmen in the party brought their fishing tackle along and took advantage of the regulations in that section to provide pickerel and pike for the Friday meal. The fishing was excellent and the hunt was voted one of the most successful ever engaged in by this party.

Durham Boys Runners Up To Champions

"Our boys made a fine showing," said Frank Paterson, agricultural representative, commenting on the work of Gordon Stalker, Harold Donaldson, and Jim Moore in the inter-county live stock judging competitions at the Royal Winter Fair. The boys finished third.

Mr. Paterson was in Peterborough for a few hours yesterday, returning to the fair last night. Thirty teams were entered in the competition from all parts of the province, he said, and the trophy was won by a team from Middlesex County.

The Peterborough team is the same one that captured second honors at the Ottawa Winter Fair last year. Because no team may judge twice at the Toronto Fair, they will now disband and another team be chosen. Mr. Paterson pointed out that this year's team placed much closer to the trophy than did last year's, which placed seventh.

Gordon Stalker and Harold Donaldson both won gold medals in the competition for ranking highest in two classes of stock. Stalker won his for placing first in beef cattle judging, while Donaldson's was for judging sheep.

In the individual contest Gordon Stalker placed sixth, and Jim Moore was 8th, Gordon Fallis of Millbrook, a member of the Durham County team, finished 12th.

The Durham County team were runners-up for the championship. Members consisted of Gordon Fallis, Lloyd Metcalfe of Bowmanville, and Howard Millson of Enniskillen.

New Radio Store To Open In City

Jack G. Gledhill and Jack D. Huggins of Peterborough have just completed arrangements for leasing the premises at 299 George street, where they will carry a complete line of battery and electric radios and appliances and an up-to-date service department.

Mr. Gledhill has seven years' experince in the technical branch of the radio busines, both as an operator and as a service expert. He is well and favorably known to Peterborough radio users having been associated with a local retailer for the past four years.

Mr. Huggins has resided in Peterborough for fourteen years and has made a great many friends locally. He has a wide experience in retailing which should prove of real service to city and country residents.

Mr. Gledhill and Mr. Huggins are convinced that Canadian business is going to climb steadily to new peaks of prosperity and consider the time ripe to offer their services as retailers. They are planning extensive improvements to their present location within the next few months and are optimistic as to the sales possibilities offered by the Peterborough market.

Both rural and city dwellers are heartily welcomed to visit the new premises and inspect the carefully chosen lines now on display.

The Rambling REPORTERS

A MYSTERY

Steve Elliott and Tom Ashby are convinced that Jim Geraghty's reputation as a big game hunter preceded him in the Parry Sound district where the three and other local hunters have been deer hunting during the past two weeks.

According to Geraghty's hunting companions, the latter shot at a deer, and it dropped dead. When it was being dressed, one man remarked that there was no bullet mark, so a thorough examination of the carcass was made and failed to reveal any spot where the animal had been shot. The men arrived at the conclusion that the deer had died of fright as soon as Geraghty raised a gun.—McG.

Rev. J. H. Walker Accepts Call

One of the longest pastorates in the district was concluded, when the Rev. J. H. V. Walker accepted a call from the congregation of Stirling and West Huntingdon at a meeting of the Presbytery of Peterborough, Presbyterian Church in Canada, held in St. Paul's Church Thursday afternoon. For the past twenty-one years, Mr. Walker has been minister of the associated congregations of Janetville, Nestleton and Ballyduff, and representatives were on hand to express their esteem and regret at his leaving. The call from Stirling was presented by the Rev. W. A. Hunter of Madoc, who spoke enthusiastically of the unanimity of the people. Representatives from Janetville who spoke were Messrs. T. Johnstone, Wm. Weiss, Cecil Wilson; from Nestleton, Messrs. Herbert Hooey, Wm. Hooey, R. Porter and Miss Porter; and from Ballyduff, Messrs. Wm. Davidson, Henry Ward and H. Stewart. The translation takes effect on Nov. 30, and the pulpit will be declared vacant by the interim moderator, Rev. H. R. Williams of Millbrook, December 4. A special minute embodying a tribute to such a long pastorate of twenty-one years was moved by Alderman Dutton, who reminded the Presbytery that Mr. Walker was "the only minister who remained from the old regime to 1925."

A re-arrangement of the boundaries of the Presbyteries of Lindsay, Toronto and Peterborough is contemplated, and Revs. Dr. Barr and J. B. Rhodes, Cobourg, together with Messrs. James Dutton and J. MacGregor, Campbellford, was appointed to meet with representatives from the other Presbyteries concerned to discuss the proposal.

Deer While Being Carried Out Suddenly Comes To Life And Gives Man A Real Test

Strange tales have been told of the men who search for gold in the northland and of the mighty hunters who by their amazing strength and courage wrest a livelihood from Mother Nature in the wilds of Canada; but to-day a story was related that may be labelled as the strangest and almost unbelieveable to ever come out of the northern part of Peterborough county.

Gene Hurtubise, 256-pound giant and one-time amateur heavyweight wrestling champion of Ontario, is said to have broken the neck of a 200-pound buck with his bar hands in a battle royal while on a deer hunt with three companions last week.

Hurtubise with Fred Marshall, former game overseer; Marshall's brother George from Toronto, and Clinton Heath from the C.G.E. Company were hunting north of Apsley last week. It had been agreed before the hunt started that Gene would carry out any game that would be killed by the quartet.

The Marshall brothers down a large buck, dressed it and hung it on a tree for Gene to bring to camp as soon as he was told about it. The following afternoon the four left camp, and Gene was told the deer was in the woods ready to be brought out, but they did not tell him the animal had been dressed. Just before they separated another large buck went sailing by, some distance away and every one of the hunters except Hurtubise, fired at it. Evidently they had missed.

Hurtubise continued on through the woods and soon came across a buck lying dead. He figured immediately this was the deer shot that morning by Marshall and the one he must carry out. He placed his shotgun alongside a large tree and shouldered the deer which weighed more than 20 0pounds. He had not travelled more than fifty feet when to his amazement the deer suddenly came to life, and started to kick. Hurtubise recovered from his surprise and was determined the deer was not going to get away, so the two locked in a battle that will go down in history.

Watched Battle.

A shout from the surprised man brought the other hunters running and when they arrived, dead leaves, rotten tree stumps and limbs were flying in every direction, and saplings were being smashed down as the deer and Gene went to the mat in a death struggle. His companions were unable to shoot for fear of hitting Gene, so stood watching the unusual spectacle. Suddenly Gene got hold on the animal's neck and with a mighty hug that would have broken the back of an elephant, snapped the deer's neck and it dropped dead at his feet.

Hurtubise proceeded at once to criticise his companions for playing such a joke on him, but when the argument settled they convinced Geene that he had picked up the wrong deer. The men finally decided that one of the bullets fired a few minutes before at the buck had struck an antler near the base, stunning the animal for a short time which ,according to hunters, is not unusual.

This week Hurtubise is being driven to work in a car and, his friends notice that he is walking with a pronounced limp which is believed to be an injury received in the battle.

Rugby players and fans of three decades ago will remember the young giant who played on the Peterborough teams. He is a big man to-day, stands well over six feet and weighs 256 pounds and is still strong as an ox.

The story although approaching close to the borderline of the unbelievable is vouched for by Fred Marshall, former game overseer, and others are agreed that a man with Hurtubise's strength would have little trouble breaking a deer's neck.

OBITUARY

MRS. MARY ELIZA HICKEY.

Requiem Mass was sung yesterday at St. Peter's Cathedral for the late Mary Eliza McCarroll, widow of Edward J. Hickey, who died at 621 Union Street on Tuesday.

Rev. P. J. Kelly sang Mass and Rev. Dr. Masterson officiated at the graveside. Interment took place at St. Peter's Cemetery. Pall-bearers were all grandsons of Mrs. Hickey. They were Frank, John, Elmer, James, and John L. Hickey, and Gregory Pearson.

MRS. WILLIAM MURPHY

The funeral of the late Mrs. William Murphy, who died at her home 491 Elm street, yesterday morning will take place from the Funeral Home of Lane and Eano Saturday morning at 8.45. Requiem Mass will be celebrated at St. Peter's Cathedral, and burial will be in St. Peter's Cemetery.

She was 61 years of age, and is survived by her husband, W. A. Murphy, one son James of this city, and two daughters, Mrs. George Lemoire and Mrs. Samuel Low. One sister, Mrs. Thomas Perry also survives. She was born in Ireland and moved to this city from Hastings, Ontario, 30 years ago. Her maiden name was Johanna Burke.

Actinolite Mill Has $6,000 Fire

TWEED, Nov. 18. — Fire broke out this morning at 2 o'clock at Major Price's Lumber Mill, Actinolite, and destroyed $6,000 to $7,000 worth of dressed lumber. The blaze was of unknown origin. Much stock was saved by the arrival of the Tweed Fire Brigade, which made the five-mile run from Tweed in fast time.

Major Price said the loss was partly insured, but he is mystified by the outbreak, as all was apparently in fine order when the day's operations ceased last night.

Hunters Return With Full Quota

Bringing back their full quota of deer, 10 members of the Peterborough Hunt Club returned yesterday from a successful hunting party in the Sudbury district. Included in the catch was a buck weighing 220 pounds and two in the 200-pound class. The hunters reported that weather conditions were ideal, with no snow or frost until the last day, and that three dogs proved a big help on the hunt. They claimed it was one of the most successful trips since the club was formed 15 years ago, and that deer were quite plentiful through the north.

The party spent 10 days in camp and experienced no trouble in shooting their quota. In the party were: George Robertson, captain, Ralph Godfrey of Hiawatha, Wallace Harvey, Ev. Taylor, C. Taylor, E. Brown, John Brown, Harry Pinn, Bruce Payne and Wally Davidson. "I have never seen deer so plentiful in our district in the past 10 years," Mr. Robertson said upon his return.

Good Cooks Everywhere Bake with DEPENDABLE

IVORY FLOUR

Because it

- Bakes delicious bread and rolls.
- Mixes easily; rises lightly.
- Does away with costly baking failures.
- Ivory Flour is made only from selected wheat.

IVORY FLOUR

ORDER A BAG FROM YOUR DEALER TODAY

FICTION AND FEATURES

ROMANCE, INC.

BY OREN ARNOLD

Sara Sue Davis, attractive young widow, with the aid of her mother-in law, rents a cottage near the campus of Rice Institute, in Texas, in preparation for the launching of a unique business venture, Bob Towne, football end and campus hero, and some of the other students, are arrested by the new sign in front of the Davis cottage announcing a "COUNSEL IN ROMANCE".

(NOW GO ON WITH THE STORY)

CHAPTER 3

SARA SUE DAVIS, the girl, and SARA SUE DAVIS, Inc., were individually and jointly as nervous as possible. She peeked every few seconds through her front curtains to see the group of Rice boys and co-eds staring at her sign and cottage, reading the student newspaper, laughing and speculating as to her advertised "Counsel in Romance."

She wanted to go hide in the attic and bite her finger nails, she told herself. But she was a mature widow of 23, and a business woman. True, some of those collegians were as old as she, especially the seniors, but she had to act older and "go out after business." These were recession times, her banker had told her; she must not sit down and idly wait for customers, she must be aggressive.

Sara Sue Davis, personally and incorporated, therefore fluffed up her curls—Sara Sue's curls really were almost red—and hastily added a touch more of rouge. She smiled at herself in the entrance hall mirror, a practice corporate smile, then instantly changed into what she fancied was severe business-like manner. She cleared her throat opened her front door and stepped determinedly out.

"Good afternoon!" she greeted the crowd of students.

A chorus of hellos and how-are-you's answered.

"Are you—can't you—won't you come in? Mother's—mother's inside. And—" It was a very lame invitation. The prim speech she had imagined, now refused to jell.

A big tall collegian was first to answer. A handsome youth, with black hair, and a contagious smile. His leadership seemed to be unconscious, habitual. He stared hard at Sara Sue as he spoke.

"Thanks. Thanks, we'd like to," said Bob Towne. "We were just reading the sign. And the Thresher ad. We'd like to meet her, I'm sure."

That's all that was needed. The sign itself said "Come in". And the pretty girl had said it. Curiosity already was at high pitch. The group swarmed into the cottage quietly, speaking in interested undertones.

"How do you do—all of you?" Mother Davis' manner was almost benign. Past middle age, this mellowed soul could show calm and genuine friendliness.

Again came a chorus of polite answers.

Sara Sue had followed them in, of course, and felt now that she simply must take charge, despite her stage fright. She swallowed hard, blushed and pitched in.

"I want to welcome you again," she began. "Won't you find seats? Anywhere. I have put in a great many chairs, and a lot of extra cushions. Just sit on the floor if the chairs run out.

"Now, perhaps I'd better offer to answer any questions. You read the Thresher announcement. Does anyone—anyone want to inquire further about the plan?"

"Is it really a date bureau?"

"Can we have parties here?"

"Can you find me a sweetheart?"

The questions came in a flood, some serious, many in humorous vein. Sara Sue bit her lip, and kept smiling. Bob Towne was staring at her still, and she noticed that. She didn't mind, but his gaze was so rapt—

"Maybe I'd better tell you all about it," Sara Sue resumed.

"No, I'm not going to run an escort bureau, or a gigolo service, or anything like that. But I have planned—"

"Pardon me," Bob Towne broke in, "but you say 'I.' Will you be one of the assistants or something?"

"No. I'm—I'm the corporation. I am Sara Sue Davis. OH, I am so sorry I overlooked introductions! Please forgive me. Will—will each one of you tell your name now? I—I—"

"YOU'RE Miss Davis?" Bob Towne jabbed his question at her.

"Mrs. Davis. And this is my mother-in-law, Mrs. Davis also."

"Oh," murmured Bob. "You're married. Married."

"I was. Mr. Davis—passed away. Four years ago. He was a Rice student, too. But am I not to hear your names?" She smiled engagingly at them.

Something very positive was happening to young Bob Towne while introductions were under way. Frist a letdown, then a revival of spirit. A revival when he learned that this utterly fascinating girl was a widow.

The dress she wore was blue, he noted. Blue with some white doodads on it. Beautiful. Her hair was nestly. He'd bet it was soft, and pleasant to touch. But most striking of all were her cheeks.

Cheeks are seldom given their due, in appraisal of feminine beauty. Poets sing of eyes and lips. Artists create busts and limbs. But cheeks—Mrs. Davies' cheeks were like—like peaches. No! That sounded like Peaches Pomeroy, and hers were hollow. Sara Sue's were plump, rounded, like apples in shape and tint. No, Bob told himself, that sounded silly. Why think of fruit? They were—gee!

His racing thoughts were interrupted by her speech again.

"—the result of careful investigation, which revealed a definite need for a pla nof this sort." She was going well now, sure of herself. "I want my cottage to be an intimate social home for students away from their own homes. I know you have some fine characters. I know you want to build those characters, and I know you will be having many thoughts about—love.

"I believe in love. I—"

"Me, too!" That was Bob Towne's voice. Laughter trailed him.

But Sara Sue squelched him with a look. "—I am not joking, Mr. Towne. I mean it! I believe in love. I believe it is the most important thing in the world. I believe it is the key to all happiness. It is much more important than—than football. Or even than classroom studies. And colleges pay too little attention to it. I mean, they don't offer guidance and help in bringing young people of the right sort together, under favorable circumstances. They don't enable boys and girls to meet the kind of mates they could be happy with.

"Now I am not able to solve all the problems of young lovers, surely. But I can be a confidante. I can keep secrets," she paused to smile at them, sweetly. "I really can, and I will. I expect I shall be the most value to co-eds, rather than to boys, for I can talk girl talk with them and help them with their personal problems. But I will try to help the boys all I can, too. I am mature, and—and experienced."

Mother Davis quietly smiled at this, but said nothing.

"I want you all to make this cottage a loafing place. We have a piano. And a radio and phonograph. This is a big living room, where we —where you could dance. You can arrange parties, even using my kitchen for refreshments. I can act as chaperone when needed. Our garden is lovely, too. I will take you out there presently. And you can come to me privately with any personal problem you may have. I'll give the very best advice I can.

"But you will have to pay just a little for all this. The cost will be $3 a month each. For Memberships. No more. I want only 100 members. Out of 1,400 Rice students I think I can get 100, and—"

"Goodness, Mrs. Davis, you'll get a thousand!"

The interruption came enthusiastically from a co-ed. But Bob Towne was nodding. This aggressive fellow stepped forward now, holding out a $10 and a $5 bill.

"Sign me up at once, please, Mrs. Sara Sue," he boomed. "I'm paying five months in advance."

That flustered Sara Sue again. She hadn't expected such prompt action. But she was delighted.

The crowd began to drift over the cottage and garden, ohing and ahing in delight at the bright cheeriness of all the rooms, pausing to poke fun at grinning Cleopatra Jones, colored queen of the kitchen. Sara Sue had fluttered away to her tiny private office, where she had receipt blanks in her mahogany desk. She was thrilled pink. Her business was actually beginning, on her first day of school! She invited Mr. Towne in, showed him a chair, then wrote out the receipt for him."

"Thank you very much," she said, professionally, handing him the slip of paper.

"Surely. And—can the service start immediately?"

She stared blankly at him, looking up a little, for Sara Sue was just five feet three. "You mean—?"

"I mean, please Sara Sue, that I think your plan is wonderful. I want your expert counsel at once. I want —I want to take you to the theatre tonight! May I?"

He leaned forward eagerly.

(To be Continued)

The Examiner Fashion Service

A school and college favorite. Everycne loves to match and mix their own....wear contrasting cardigans. You'll want to make two or three in flannel, plaid, checks or striped wool mixtures. The skirt and blouse may match or contrast. Or have several blouses. It's a grand idea for girls and young business women who are on a budget. You've striking variety at a nominal cost. The easy to follow pattern includes the blouse, skirt and cardigan.... Also a step-by-step instruction sewing chart.

Style No. 2882 is designed for sizes 12, 14, 16, 18, 20 years, 30, 32, 34, 36, 38 and 40-inches bust. Size 16 requires 1⅞ yards of 39-inch material for long sleeved blouse; 1¼ yards of 39-inch material for cardigan; and 2 yards of 39-inch material for skirt.

The Examiner,
Please order for me:

Pattern number.....

Size .....

My Name .....

Address .....

.....

I enclose 15c for postage

DOROTHY DIX

Real Reason Women Can Never Supplant Men in Business and Professions Is Because They Have No One to Back Them As Wives Do Their Husbands

THE real reason that women can never seriously compete with men in business and the professions is because they can never have wives. For a wife isn't merely the incarnation of love's young dream or even a household convenience. She is the foundation stone to success.

She is an alibi. She is an escape valve. She is home comforts and home cooking. She is a liaison officer between her husband and society. She is a press agent. She is a comforter in time of trouble and a nurse in sickness. She pinch-hits for her husband in religion and tells his white lies for him. And, lacking all of this assistance, it is no wonder that so few women ever get anywhere when they stray out of their own kitchen and drawing rooms.

Of course, business and professional women do have husbands, but even so, a husband is oftener a handicap than a help in an ambitious wife. For he is not a builder-upper for her as she would be for him if he were going places. He is a disgruntled grouch who is doing his darndest to pull her down and hold her back.

Men do not look upon their wives' careers with the same eyes that their wives look upon theirs. A wife simply bursts with pride if her husband is a go-getter. She does everything in her power to push him along and is happy basking in his reflected glory. But there are very few men who are not burned up by their wives' successes and who do not consider it a deadly insult to be known as merely the husbands of their wives. Men like to have their wives praised for their looks and their cooking, but when it comes to their achievements outside of the home—no dice.

The price that women nearly always pay for their successes is losing their husbands, as is amply proved by the fact that most career women are divorcees. Yet these women long just as much for love and encouragement and the home brand of flattery, which is the headiest wine on earth, as men do. Many a man succeeds because his wife is right behind him, backing him up, believing in him, urging him on. Many a woman falls because her husband wet-blankets all of her hopes and aspirations, belittles her talents and throws so many obstacles in her path that she gives up in despair and quits.

Then, too, the business and professional woman virtually always has a double job. When she does the work of a man she doesn't get out of having to do the work of a woman. Nobody expects a merchant to be anything but a merchant, or for a lawyer or a doctor to get dinner and scrub out the bathroom and darn their own socks when they get home after a hard day's work. On the contrary it is conceded that the Tired Business Man should be pampered and petted, amused and diverted, and thus prepared to meet the labors of another day.

But does the Tired Business Woman receive any such consideration? Not at all. Husband doesn't meet Wife with a glad, sweet smile and have a smoking dinner on the table ready for her when she returns from a grueling day at the office. He assumes the attitude of an early Christian martyr because she is late. He grumbles because the house isn't spick-and-span and her cooking isn't up to some other woman's standards. The reason so many working women break down is because they have to make the dough as well as bake it, and listen to their husbands' criticisms to boot.

But the chief place where a woman who is doing a man's work misses not having a wife is in not having anybody to do for her the little tender services that only the hands of love ever perform; not having anybody to coddle her and fuss over her. Nobody to notice whether she is sick or well.

Nobody to get her the aspirin without being asked for it, or to bring her in a cup of hot soup when she comes in chilled or cold. Nobody to protect her from bores. Nobody to head off Aunt Susan from paying a visit when she is overworked. Nobody to mend her clothes and send things to the cleaners. Nobody to take off of her shoulders the thousand little daily chores from which a wife saves her husband.

If the business and professional woman happens to be a wife and mother and has to do all of these multifarious things for her family, the wonder is that she accomplishes anything at all in her career instead of doing so little. Poor soul, what she lacks that her male confrere has—is a good wife.

DOROTHY DIX.

Copyright Ledger Syndicate.

The Examiner Home Service

Grand fun — a Merry-Go-Round Jamboree—with the boys larking about in "gob" caps, the girls playing up in "country fair" style.

Start with a mixer. Guests match Merry-Go-Round animals for partners for the first "ride"—a dance.

Get ready for this stunt by cutting out picture animals and mounting on cardboard, two each of zebras, elephants, giraffes, and so on. Separate pairs into two boxes —boys draw from one, girls from the other. And away they go, matching mates.

When the crowd gets hungry, turn the kitchen into a hamburger stand. Guests draw slips of paper marked First, Second or Third Shift.

First Shift gets white aprons and chef's caps. For ten minutes they sizzle hamburgers for the merry-makers. Then Second and Third Shifts play chef.

Still more fun with a Puppet Show. Or line up girls and set the men begging "Where's my lucky penny?" in jolly Coin Divers. You'll find these and many more grand party ideas in our 32-page booklet! Lucky-13 Party. Rollicking Hillbilly Capers. Amusing Vagabond Cruise Supper. Doodling Party. Cobweb Shower.

Send 15c in coins or stamps for your copy of WHAT'S NEW IN PARTIES to Examiner, Home Service, Peterborough. Be sure to write plainly your NAME, ADDRESS, and the NAME of booklet.

Paris taxi drivers are trying an "all-expense" tour plan for weekends, taking passengers from Paris to Deauville and return for $3.75 a person, including luncheon, and if the idea "takes" other tours will be arranged.

GOODNIGHT STORY

By MAX TRELL

There they were, Hanid, Knarf, and the tin soldier, all in the middle of a deep forest. Huge vines hung down from the thick tangle of trees. Birds with bright feathers chattered overhead in the branches and from far off came the roar of some large animal.

"Listen to it!" Knarf said, stopping. The tin soldier stood with his musket over his shoulder. Hanid stook next to Knarf. "It sounds like a lion."

"It is a lion, sir," the tin soldier said. "I know; I've hunted many a lion."

"It seems to be coming closer," Knarf said the next minute. "Aren't you afraid, Hanid?"

"'Course not! This isn't a real forest and that isn't a real lion. It's all just the inside of a book—a Natural History book."

They were in a deep forest.

Hanid was right. The two shadow-children and the tin soldier had crawled inside the covers of the Natural History book which they found on the bookshelf in the playroom.

"Let's go away anyway," Knarf said. "I don't care much about seeing a lion. I've seen lots of them in zoos. There's nothing to a lion."

Hanid had to laugh. "I really think you're afraid of that old lion, Knarf."

"Oh, no I'm not! I just don't want to see him. And, anyhow, we didn't come in here to catch a lion. We came for a great big animal which looks like a lizard. Let's go away quick!"

By this time the roaring was so loud that Knarf had to shout his last words. And then suddenly there was a rustling of the vines just a few feet away. They turned about quickly. There was a lion, standing and looking at them.

Soldier Is Brave.

"Stand back!" shouted the tin soldier.

The lion roared.

"Be warned! I've got a musket!"

The lion roared again. He came a little closer.

"Take your musket off your shoulder!" Knarf shouted to the tin soldier.

"Hurry!" Hanid cried.

But the harder the tin soldier tried to take the musket off his shoulder, the harder it stuck there. You see, it was just melted there; it couldn't come off.

And that made the lion roar still more—only this time he roared with laughter!

(Continued to-morrow.)

(Copyright, 1938, by King Features Syndicate, Inc.)

The Stars Say . . .

By GENEVIEVE KEMBLE

For Saturday, November 19.

The astrological forecast for this day is strong for advancement, fulfillment of high ambitions and all that is worthy, prosperous and progressive in the business and private lives. There is promise of assistance from powerful interests and friendly offices of those in influential positions, although an old matter or some trivial detail might cause concern.

Those whose birthday it is may anticipate a year of increase and expansion of the fortunes, with the friendly support of those in place and power. A friendly and co-operative spirit is assured in the fulfillment of important objectives, with happy reactions and benefits manifest in the private life and its affiliations. It is a time for reaching such high goals.

A child born on this day may be efficient and capable, with powers to attain goals in progressive and noble ideals. Its magnanimous and kindly nature may find its fulfillment in the direction of education, religion or philanthropy.

mother said: "I knew you'd go back to Bon Ami"

Many Mothers have watched their daughters "try out" new cleansers only to go back to Bon Ami. Bon Ami does the work so much better. Makes it easy to keep the bathtub and kitchen sink bright as new year after year. Helps you to avoid drain trouble—no gritty sediment is left behind. Try Bon Ami. See how much easier and faster it makes your work!

Bon Ami

saves time . . .

saves work

"hasn't scratched yet!"

OUR BOARDING HOUSE —with Major Hoople

Fenian Raid Veteran Sees Hope Fade Of Inheriting Estate

TORONTO, Nov. 18.—Long familiar with the story of Clan Chattan, though not personally acquainted with the late chief of Chattan, Alfred Donald Macintosh, news of whose death at Moy Hall, Inverness-shire, Scotland, was received yesterday, Lieut.-Col. George Alexander Shaw, 96, 189 Dunn Avenue, is keenly interested in the news since the House of Shaw is of this historic clan.

A Fenian Raid veteran and descendant of a long line of military men, his father, grandfather and great-grandfather having served their country in their turn, Col. Shaw read the cable which told of the death of his noted Scottish kinsman with keen interest.

The despatch referred to the Macintosh as a noted Highland chieftain, whose 124,000-acre estate is a Highland showplace of many historical associations, which had been visited by Bonnie Prince Charlie. The late King George V. and King Edward VII. were frequent visitors at Moy Hall.

According to historical records Clan Chattan goes back to 1163, when "Shaw styled Mackintosh or son of the Thane, was given forfeited land in Moray and made Constable of Inverness by King Malcolm."

Col. Shaw, second cousin of the dead Mackintosh, had high hopes of falling heir to the Moy Hall heritage, but a cable despatch from Rhodesia, which says that the new chief of Clan Chattan is Duncan Alexander Elliot Mackintosh, rather dims that hope. It is understood that the new chief, nephew of a cousin of the Mackintosh, will succeed to the estate.

Thanksgiving Eels

ALBANY, N.Y., Nov. 18—(AP).—Nearly $100,000 worth of eels are on their way down the Hudson River for New York's Thanksgiving Day trade. Two specially constructed steel boats passed through Albany last night with 35 tons of the fish aboard each. The eels are gathered each summer in Quebec and transported on the State's canal system.

Taxes Roll In

WALKERTON, Ont., Nov. 18. —(CP).—County Treasurer Alan Nelson reports a "definte trend" toward better financial conditions among Bruce county taxpayers. In past 10 months, $13,650 of tax arrears have been paid up and $2,599 has been realized from tax sales.

SCOTT'S SCRAP BOOK —By R. J. Scott

Stirling Girl Is Winner Oratorical Test

BELLEVILLE, Nov. 18. — Attended by members of Hastings County Council and county officials, the annual public speaking contest and presentation of prizes was held in Shire Hall on Wednesday afternoon.

Miss Marion Rose won the gold medal donated by Warden Henry Larkin for the girls' championship, and Ross Jeffs took the boys' title for the Warden Larkin Medal. Miss Rose won out in the finals, for the right to compete in the district championship contest in Brighton on November 18. With the championship, Miss Rose received the Warden's Trophy donated by Roscoe Vandewater.

An unusual feaure of the test was the fact that both finalists were from the same school section, Stirling, R.R. 3.

Those competing were: Audrey White, Detlor; Lillian Bird, Marlbank; Dorothy Tristram, West Huntingdon; Reta Christie, Foxboro; Bessie Boldrick, Latta; Marion Rose, Stirling, R.R. 3; Mary Morrow, Frankford, R.R. 2; Arthur Hassall, West Huntingdon; and Ross Jeffs, Stirling, R.R. 3.

Medal Winners.

Winners of 1938 entrance examination medals were: William Read, South Hastings; Miss Doris Hill, Centre Hastings; Miss Dela Linkie, North Hastings. The championship live stock judging trophy was won by Wilmott Shortt, Trenton, R.R. 5, and was presented by Reeve George E. Jordan, Hungerford Township. The Trenton youth also won the dairy cattle judging trophy donated by P. C. McGuire, Belleville, and presented by Reeve Thomas E. Fleming of Huntingdon. Ralph Campbell of Foxforo won the C.N. trophy for judging in the novice class. Reeve Thomas Cranston, of Stirling, made the presentation.

Other awards were as follows:

Seed judging trophy, donated by James Haggerty, Belleville, won by James Welsh, Shannonville, presented by Reeve George West, Madoc. Silver medal donated by H. P. Ells, Stirling, for cereal grain judging, won by James Welsh, Shannonville, presented by Reeve George Spencer, Frankford. Silver medal donated by H. L. Fair for small seed judging, won by Arthur McDonnell, Stirling, and presented by Reeve George McDonald, Thurlow.

Championship School Fair Shield, donated by B. C. Donnan, Belleville, to school with highest point total at Stirling Fair, won by School Section 12 and 14, Thurlow, under Miss Muriel Milligan, Foxboro.

School fair prizes, donated by the T. Eaton Company, were awarded as follows: North Hastings district—Eunice Davis, Wicklow; Francis McAlpine, Monteagle; Lorne Below, Monteagle. Rawdon Township—Gerald Clancy, S.S. 8; John Hoard, S.S. 4; Dorothy Hinds, S.S. 8. Huntingdon Townsnip—Joyce Wallace, S. S. 1 and 3; Harry Morgan, S.S. 4; Jean Haggerty, S.S. 1 and 3. Hungerford Township—Barbara Whalen, S.S. 6; Claude Thompson, S.S. 1; Anna Forbes, S.S. 4. Madoc Township—Madeline Palmer, S.S. 4; Gerald Graham, S.S. 6; June McCaw, S.S. 5. Sidney Township—Marjorie Bush, S.S. 10; June Ketcheson, S.S. 13; Bernard Hearnes, S.S. 17. Thurlow Township—Vernan Bowerman, S.S. 7; Reta Christie, S.S. 12 and 14. Tyendinaga Township — Bernice Bradshaw, S.S. 14; Jean Hanna, S.S. 13; and Marie Badgley, S.S. 11.

Australia To Improve Governor's House

CANBERRA, Nov. 18—(CP-Reuters)—Additional or improved accomodation for the Duke and Duchess of Kent when the Duke comes here next year as Governor General of Australia will be considered soon by the federal government.

Prime Minister Joseph Lyons told interviewers considerable expenditure would be necessary to provide suitable residential facilities. Extensive alterations and additions will be necessary at "Yarralumla," the Govenor General's residence in Canberra, and at Admiralty House, Sydney.

It is believed a suitable residence must be bought or leased in Melbourne, where at present there is no vice-regal residence. Provision of a Melbourne residence is strongly favored by ministers from Victoria.

To Relieve Catarrh, Catarrhal Deafness And Head Noises

Persons suffering from catarrhal deafness, or who are growing hard of hearing and have head noises will be glad to know that this distressing affliction usually be successfully treated at home by an internal medicine that in many instances has effected complete relief after other treatments have failed. Sufferers who could scarcely hear have had their hearing restored to such an extent that the tick of a watch was plainly audible seven or eight inches away from either ear. Therefore, if you know of someone who is troubled with head noises or catarrhal deafness, cut out this formula and hand it to them and you may have been the means of saving some poor sufferer perhaps from total deafness. The prescription can be prepared at home and is made as follows:

Secure from your druggist one ounce of Parmint (Double Strength). Take this home and add to it ¼ pint of hot water and a little granulated sugar; stir until dissolved. Take one tablespoonful four times a day.

Parmint is used in this way not only to reduce by tonic action the inflammation and swelling in the Eustachian Tubes, and thus to equalize the air pressure on the drum, but to correct any excess of secretions in the middle ear, and the results it gives are nearly always quick and effective.

Every person who has cattarh in any form, or distressing, rumbling, blasing sounds in their ears, should give this recipe a trial.—(Advt.)

Bright Meteor

LOS ANGELES, Nov. 18.—A meteor, described as unusually large and brilliant, lighted the sky east of Los Angeles last night and caused scores of excited residents to phone newspaper offices that an airplane had fallen in flames. Dr. E. C. Bower of the Griffith Observatory in Los Angeles, who saw the meteor, said it probably fell somewhere betwen Los Angeles and Albuquerque, N.M.

Municipalities Could Reduce Tuberculosis

KITCHENER, Nov. 18.—"Of 72 patients discharged from this institution last year, 40 may be expected to resume active work," declared Superintendent Dr. E. N. Coutts at the annual meeting of Freeport Sanatorium, Wednesday.

Of the 238 patients under treatment during the year, 138 remain. The other 100 either died or were discharged.

Dr. Coutts' reports revealed that only eight of those examined in the institution were non-tuberculous and two of this number died. On admission 23 had less than one-third of a lung involved with the disease, while 25 had moderately advanced cases, not having more than a total of one lung involved, he stated.

The report showed that the mortality rate from tuberculosis in Kitchener had receded somewhat, being 30 in 1,000 deaths in 1935, and only 23.9 in the past year.

Averaging 28 in 1,000 deaths, tuberculosis mortality in Galt has decreased from 42.6 in the past two years, the report stated.

"I'm not proud of being able to cure tuberculosis, and if you could survey the field, neither would you be. The necessity is chiefly for prevention, for cure is merely the "mopping up'," asserted Dr. Coutts in conclusion.

"It seems to me that the homeowners and municipalities are responsible for the work of prevention and should bear the burden. It's not very heavy and amply repays the community," he stated.

Jail Break Fails At Belleville

BELLEVILLE, Ont., Nov. 18 (CP)—What is thought to have been an attempted jail break was discovered at the police station today when Sergeant Harman in his daily inspection found that hinges of the door leading to the cell block had been tampered with.

Two prisoners, David Nixon of Montreal and Howard Bowman of Hamilton, held on car theft and other charges, were confined in the cell block Tuesday night, before removal to the county jail on Wednesday. Only 18 transients occupied the cell block last night.

1939 Pontiac in Two New Series

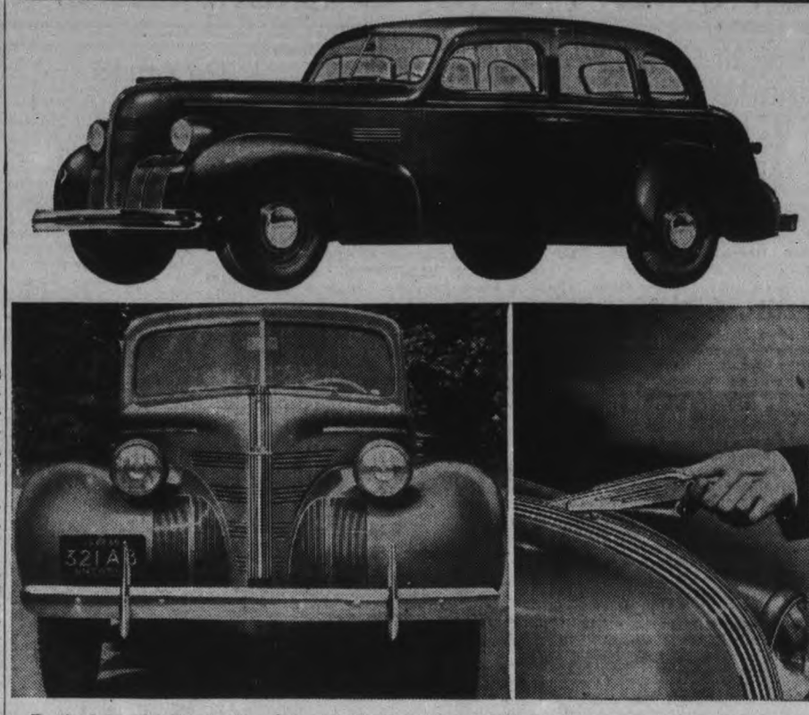

Pontiac is introduced to the Canadian motoring public for 1939 in two new lines—the "Arrow" (top) and the slightly larger "Chieftain" (lower left). Complete and striking new body styling features the many innovations, both structural and mechanical, while the new Handishift gear control on the steering column is obtainable on both lines. The distinctive new Pontiac emblem (lower right) also serves as a hood catch and radiator ornament.

Madoc Township Mourns Passing Of Charles Thompson

(Examiner Correspondence.)

MADOC, Nov. 18.—The funeral of the late Charles Thompson of Madoc Township took place on Wednesday afternoon from his late residence to Hazzard's Church, under the auspices of the Loyal Orange Lodge, of which he was a valued member. Interment was made at Hazzard's Cemetery.

The late Mr. Thompson was born in Madoc Township sixty-six years ago, and was the eldest son of Mrs. Mary Jane (McCoy) Thompson and the late Archibald Thompson. Born and brought up on the farm where he has continuously resided all his life, he took a leading part in all matters pertaining to social, business, church and municipal life. He was a kind friend and a good neighbor, and his demise will be sincerely mourned by a large circle of friends.

Suddenly stricken at the family residence near Queensboro on Sunday, Mr. Thompson, ex-Warden of the County of Hastings, and for eight years the Reeve of Madoc Township, failed to rally and succumbed to a heart seizure on Sunday morning.

He was prominent in cheese circles of this district, and at the time of his death was president of Madoc Cheese Factory, having served in that capacity for twenty-five years. He was also a former director of the Eastern Ontario Dairy Association.

Lauded By Associates.

In the Hastings County Council, tribute was paid on Monday morning to their late colleague. County Clerk Eric Denyes voiced the regret of his associates as he said: "Charles Thompson was an extremely popular councillor, enjoying the high respect and esteem of the council, both in and out of the chamber. He was possessed of a ready wit that increased his popularity not only with his fellows on the council and cheese boards but with all with whom he came in contact."

The late Charles Thompson was elected Warden of the County of Hastings in 1931 and served as Reeve of Madoc Township for a period of eight years. He was an outstanding municipal councillor, and worked for the benefit of the county as well as that of his own municipality. For a number of years he served as a valuable member of the Roads and Bridges Committee, also of the Finance Committee, where his opinions were often sought and his counsel proved an invaluable aid to the solution of the many county problems that came up from time to time.

He was a staunch Conservative, and a member of the United Church.

Left to survive are his widow, the former Florence Countryman; two daughters, Miss Hazel Thompson of Belleville and Mrs. John W. Moore of Queensboro; two sons, John A. and Charles at home; also his mother, Mrs. Mary Jane Thompson; two sisters, Mrs. S. S. Ashley of Madoc and Mrs. (Rev.) S. E. Morton of Brockville; three brothers: John A. and Stanley of Fort Worth, Texas, and Percy R. of Edmonton, Alberta; also two grandchildren, Jean Lois and Patricia Moore.

MAIDEN VOYAGE JUNE 17

LONDON.—The new 34,000-ton liner Maurentania will start her maiden voyage from Liverpool to New York next June 17, the Cunard-White Star line announced today. The ship will leave from New York on July 1 for Cherbourg and Southampton, and will subsequently follow a regular schedule between channel ports and New York.

Fabric Wools Been Found Stone Age Ruins

Describing the application of wool for clothing as one of the most ancient industries in the history of the world, Gordon Monkman, of G. Whitaker and Co. Ltd., President of the Canadian Allied Textile Trades Association said the industry goes back to where the misty curtain of time hides both the history of sheep and the history of mankind, and added that fabrics of wool have been found in ruins of villages inhabited in the stone age. He was chief speaker at the King Edward Hotel last night when the Canadian Woollen and Knit Goods Manufacturers Association held their nineteenth annual dinner.

"It is a far cry from the days in the seventeen hundreds when sheep were first introduced into Canada. In 1705, when supplies of clothing were cut off from the Canadian settlers owing to a war between France and England, the clever and adaptable French Canadians made cloth from nettles and the inner bark of basswood trees. Then they were given permission to keep sheep, and with the wool from the sheep they spun yarns, wove cloths and made clothing.

"Coming across a census of Canada for 1881 I made note that in that year the carding and fulling mills had 91 employees with an annual pay roll of $123,886; the hosiery mills had 1,556 employees and a pay roll of $316,85; the carpet and rug industry had 15 employees with a pay roll of $2,998 and the glove and mitt mills had 532 employees and a pay roll of $103,962. At this time there was an industry making spinning wheels which employed 41 people.

"To-day your branch of the textile industry gives direct employment to some 32,000 people out of the 67,000 people directly employed in the Primary Textiles Industry. In my business, and in the business of the other members of the Canadian Allied Textiles Trades Association, we have to visit the numerous villages and towns in Canada in which textile mills are located. From my own observation, and from the observation of my friends, I can say that during the last few years, and at the present time, the textile industry has provided employment in Canada. If it had not been for the steadily increased employment year by year provided by the textile mills in some 160 municipalities numerous small Canadian villages and towns would have found the weight of relief more disastrous. The burdens for unemployment relief which the tax payers of Canada are carrying would have been very much heavier. Everybody who realizes the tremendous problems created for parents and homes through lack of opportunity for jobs must agree that from 1930 to 1937 the textile industry has performed a great service to our country.

Relieve CHEST COLDS in a matter of minutes with BUCKLEY'S MIXTURE

10 DAY SPECIAL

Trade-In Offer

YOUR OLD FURNITURE

Your old chesterfield, dining or bedroom furniture has much more than its regular value during this special TEN DAY TRADE-IN SALE. Your furniture can be valued and changes arranged for Christmas if desired.

The most acceptable of all gifts, one that will be enjoyed by the whole family —New Furniture for the home.

TERMS ARRANGED

"For Better Values"

Cherney Bros.

Home Furnishers

178-180 Hunter St. Phone 1233

GLEDHILL & HUGGINS

RADIOS and APPLIANCES

JACK G. GLEDHILL

Grand Opening Special

To feature the opening of our new store across from the Capitol Theartre, we are offering this outstanding value at a greaf saving to our rural customers. The limited quantity available makes it advisable to come early on the opening day.

7 tube Stewart Warner one-battery model as illustrated. Reg. 149.50

Minimum trade-in allowance .. 35.00

YOUR COST 114.50

Model De Luxe. 1-BATTERY Stewart Warner 7-tube 3 band all wave console with illuminated dial. The finest battery radio ever built.

JACK I. HUGGINS

SEE OUR COMPLETE DISPLAY OF

STEWART WARNER ELECTRIC AND BATTERY MODELS

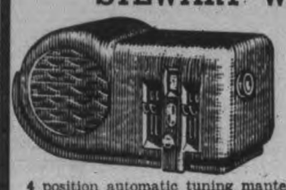

4 position automatic tuning mantel model in ivory cabinet at **37.95**

The 10-position automatic tuning 6-tube Highlander at $99.95 is our most popular model. It has 3 bonds with band-spread and lovely tone. Other models from 34.95 to 199.50.

WHEN WE SAY SERVICE WE MEAN SERVICE

Years of local experience in handling radio troubles enables us to repair all makes of radios promptly and efficiently. Complete modern equipment and parts stocked.

GLEDHILL & HUGGINS

RADIO & APPLIANCES

Telephone 1772 299 George St. (Opposite Capitol Theatre)

Schneider Bros.

NOW FEATURING—

BRIDAL WREATH DIAMOND RINGS

Free Insurance

Every bridal wreath ring valued at $25.00 or over is fully protected by a free insurance policy covering loss, theft or damage.

Le us show these in our new private Diamond Room.

PERFECT DIAMONDS

New Bulovas

Both are 17 jewel Bulovas — streamline thoroughly modern, and dependable **29.75**

New Gruens

The precision built watches that will give faithful service. Guaranteed **29.75**

SOLITAIRE! A high set solitaire. 18kt gold mounting .. **$25**

7 DIAMOND BAND Hand chased mounting of 18kt gold **$20**

5 DIAMONDS Mounted by hand in a modern design 18kt gold setting **$50**

Items of SILVERPLATE Flower baskets, Flower Centres, Relish Dishes of commodious size and many other gift items **2.95**

Genuine ROLLS RAZORS English Sheffield Steel blade. The best for the all-day close, clean shave.. **6.95 Up**

Rogers Bros. 1847 Silverplate

50 Pc. Service For 8!

The standard of quality for more than half a century! Choice of all the fine patterns made by this reputable firm! Packed in a beautiful gift chest FREE! **49.75**

Lay Away Gifts Now For Christmas

SCHNEIDER BROS.

DIAMOND and WATCH SPECIALISTS

367 George Street Phone 540

PERSONAL AND SOCIAL

Miss Beryl Webster visited in Oakwood recently at the home of her parents, Mr. and Mrs. J. B. Webster.

◇ ◇ ◇

Mr. Alton Beavis is visiting in Norwood with his parents, Mr. and Mrs. Harold Beavis.

◇ ◇ ◇

Mrs. Clark Weldon of Wolfe street has been the guest of Mrs. Ewart Rogers, Oakwood, for the past week.

◇ ◇ ◇

Congratulations are being extended to Mrs. T. E. Chapman of 226 Woodbine Avenue, who is today observing her 81st birthday.

◇ ◇ ◇

Mr. and Mrs. T. J. Dineen of Dublin street are quietly observing the ninth anniversary of their wedding today, November 18.

◇ ◇ ◇

Mr. and Mrs. W. S. Howson of Water street motored to Toronto on Thursday, where they attended the Royal Winter Fair.

◇ ◇ ◇

Mrs. M. Hinchcliffe and Miss Judith Hinchcliffe of Ottawa are visiting in the city with Mrs. Hinchcliffe's parents, Mr. and Mrs. J. A. McIntyre, Maitland Avenue.

◇ ◇ ◇

Mrs. E. Wand is attending the Thursday and Friday sessions of the Provincial Council of Women Convention in Toronto, where she is acting as a delegate appointed by the local council.

◇ ◇ ◇

Miss Daisy Everson, Reg. N., and Miss Helen Bradley, Reg. N., are making good progress toward recovery from injuries received in a car accident on No. 7 highway east of this city on Sunday.

◇ ◇ ◇

An interesting event of Saturday afternoon will be the tea which the Business and Professional Women's Club is holding in the Club Rooms at 408½ George street, at which there will be an exhibit of paintings by Amy Matthews.

◇ ◇ ◇

Mrs. C. M. Scott, president of the Local Council of Women, Miss Z. Kearney, Mrs. P. Black, Mrs. N. Stanger, Mrs. Patterson and Mrs. K. Simpson are in Toronto today, where they are attending the annual meeting of the Provincial Council of Women in the Y.W.C.A., McGill street.

◇ ◇ ◇

Mr. and Mrs. T. F. Milburn entertained delightfully at their home in Smith recently in honor of their grandson, Mr. Kenneth Stubbs, formerly of Sarnia, whose marriage to Miss Pearl Kerby, also of Sarnia, took place on November 10. After spending several days in Toronto, Mr. and Mrs. Stubbs will return to the groom's home in Timmins, where he holds a position in the office of the Hollinger Mines.

◇ ◇ ◇

O.M.T.A. Meets

The monthly meeting of the Ontario Music Teachers' Association, Peterborough Chapter, was held at the home of Miss Widdiss, Stewart street, on Wednesday evening.

The meeting was opened by the president, Mr. Harry Northrop, and the report of the annual convention of the Ontario Music Teachers Association, held recently in Hamilton, was given by Miss Laura Macfarlane. A social evening was enjoyed, and refreshments served.

◇ ◇ ◇

Mrs. Albert Matthews Is Honored Guest

Mrs. Albert Matthews was guest of honor at the luncheon of the Provincial Council of Women on Thursday, the opening day of the annual meeting of the Council, which is taking place in the Y.W.C.A., McGill street, Toronto.

Dr. Edna M. Guest, O.B.E.; Principal R. B. McElheran of Wycliffe College, and Dr. Cameron Warren, president of the Academy of Medicine and York Township M.O.H., were speakers. Members of the Local Council who are attending the Friday session include: Mrs. C. M. Scott, Miss Z. Kearney, Mrs. P. Black, Mrs. N. Stanger, Mrs. Patterson, Mrs. K. Simpson.

◇ ◇ ◇

Y's Men's Club Has Supper And Dance

The Y's Men's supper and dance at the Kawartha Club Thursday evening was a happy event, attended by about sixty-eight members and friends. Chrysanthemums in yellow and bronze shades decorated the banquet tables, and the genial chairman for the occasion was Mr. Jim Goldie, president of the Y's Men's Club.

An interesting part of the evening's program was the presentation of a pair of Kenwood blankets to five members of the club and their wives who have been married recently. The presentations were made by Mr. Bob Gamble to Mr. and Mrs. Rollie Krant, Mr. and Mrs. Jack Thornton, Mr. and Mrs. Wallie Davidson, Mr. and Mrs. Wm. Wedlock, and Mr. and Mrs. Jack Smith.

The prize for the birthday draw was won by Mrs. George Moore, and the lucky draw by Mrs. Jack Smith.

◇ ◇ ◇

"Change And Decay" Subject Of Address

"Change and Decay" was the subject of an address given by Mr. A. R. Kennedy of The Examiner at the monthly meeting of the Trinity Women's Missionary Auxiliary on Tuesday afternoon, and his remarks brought home to his listeners the fact that while material things are temporal, spiritual things are permanent and everlasting.

A vote of thanks to the speaker was moved by Mrs. Walter Stocker.

Following the business period, which was conducted by the president, Mrs. S. D. Carver, the beautiful old hymn, "Where he leads Me I Will Follow," was sung as a solo by Mrs. C. B. Hughes. An interesting resume of the introduction to the study book, "The World in Canada," was given by Mrs. M. Lyle. The meeting was closed with prayer led by the president.

◇ ◇ ◇

'38 Club Holds Its Initial Meeting

The '38 Club of the Y.W.C.A. held its first meeting Wednesday evening in the form of a "Get Acquainted Night." A variety of games was enjoyed, and a short business meeting in charge of Miss Helen Wootton followed.

The nominating committee, consisting of Miss Dorothy Rickard and Miss Peg Russell brought in its report. This committee was appointed the night of the opening banquet, which was held on November 7. The following officers were elected: Counsellor, Miss L. Brownscombe; president, Miss Mary Wallace; vice-president, Miss Helen Wootton; secretary, Miss Louise Jones; treasurer, Miss Margaret Johnston; membership convener, Miss Dorothy Rickard; program convener, Miss Peggy Russell, Miss Mabel Nixon, Miss Lottie Green, and Miss Bertha Inch; Menu committee, Miss May Wilson, Miss Grace Sargent, and Miss Leona McMillan; press convener, Miss Beryl Cheyne; pianist, Miss Mary Huston.

A pleasant social in charge of Miss Margaret Johnston and Miss May Wilson was then enjoyed. The next meeting of the '38 Club will be held on Wednesday, Nov. 30.

We Noticed

....That the furs in which the coats are selling are chiefly in variations of the brown and gray hues, such selections as skunk tipped variety or in the blue-fox shade, guanaco in both blue fox dye and its natural amber-and-white mixture, Australian opossum, sheared beaver being favorites.

◇ ◇ ◇

....Afternoon bags of antelope-finished suede which have their broad flat handles cut from the body of the bag itself to give a long slender silhouette, are on outstanding fashion and a smart one. Sometimes the straps are broader or start broader from the top of the bag, on the under side, as one sometimes sees evening gowns with shoulder pieces broader at back than front.

◇ ◇ ◇

....Autumn versions of the little angora evening sweaters which scored such a success last summer are tiny, fitted, velvet jacket-blouses. They reach just to the waist, are moulded to the figure by elastic quilting or shirring, and may be worn either as an evening jacket or as a cocktail blouse with a high cut evening skirt or slip skirt.

Insight Given Into Work Of Health Nurse

An insight into the public health nursing scheme, together with brief, enlightening remarks on mental hygiene, was given members of the Local Council of Women on Thursday afternoon by Miss Zeta Kearney, Public Health Nurse.

In an outline of her duties, Miss Kearney explained that the Public Health Nurse's chief function is that of health teaching. She imparts knowledge which promotes the art of healthful living, keeping people well and restoring the sick to a full measure of health. "The main object of health," she said, "is to prevent disease rather than cure it. The one is easy and cheap, while the other is difficult, expensive, and often impossible."

Miss Kearney urged that children be tested for tuberculosis when young, preferably before they enter school, and spoke of the splendid service which is being given by the Peterborough Health Association bi-monthly chest clinic.

"Peterborough has a Provincial Government Travelling Mental Health Clinic visit twice a month," Miss Kearney said. "This clinic has a staff composed of a psychiatrist, a psychologist, and a social worker. Anyone is free to attend the clinic if they are suffering from a nervous or mental disorder." That the study-group method of parent education is valuable, was also explained. From the parents' standpoint, study groups are practically assured of a large measure of success, since the average parent welcomes the opportunity for help in doing a most important job better. Parent study groups are comparatively new and undeveloped in Canada, although there are a great many in the United States.

Fine books on psychology for adults and teachers, helps in child training during infancy, the pre-school age, school age, and adolescence, which are available at the Public Library, were listed by Miss Kearney, and the names of such copies supplied to the council members.

The appreciation of the Council for the fine address given by the speaker was expressed by its president, Mrs. C. M. Scott.

During the business session of the meeting, which was held in the Y.W.C.A. Green Room, nomination papers were distributed, and are to be returned at the January meeting to the corresponding secretary, Mrs. E. Wand. Mrs. K. Simpson and Mrs. B. F. McNeeley were appointed as a nominating committee to work with Mrs. Wand. It was urged by Mrs. Scott that a new president be elected for the coming year.

The agenda for the annual meeting of the Provincial Council which is being held Thursday and Friday of this week in Toronto, and the nomination of officers, which included the nomination again of Mrs. E. Wand as convener of citizenship, was read by the president.

A letter from the president of the International Council of Women on "Peace," and a message from the Canadian Legion of the British Empire Service League with regard to National Remembrance Day ceremonies was of interest to the members, and was read by Mrs. Scott.

The meeting was closed with the National Anthem.

Do You Know?

An excellent method of warming up cold meat is to place it in a greaseproof bag and put it in the top of a steamer over boiling vegetables? This method heats the meat successfully and saves gas.

◇ ◇ ◇

A paste made of cream of tartar and peroxide will take stains off the bath tub? Allow the paste to remain for several hours on obstinate stains. Usually rinsing will take them off after this.

◇ ◇ ◇

Soft, absorbant paper makes an excellent duster for furniture? It collects and holds the dust, is always clean, and can be thrown away when the dusting is done.

HIGHER STANDARD

BOSTON—(CP). — Speaking of women in public life The Transcript says editorially that those of the sex who have sought elective offices have raised for themselves higher standards of service.

FATAL FOOL'S ERRAND

LONDON—(CP). — Mrs. Rhoda Rodman, 66, and deaf, was killed on the street by a fire engine answering an alarm turned in by a joker.

Mrs. Nelson, Keene Hostess To Ladies' Club

The Ladies' Club met at the home of Mrs. Robert Nelson. The meeting was in charge of Mrs. Taylor who gave a very interesting paper on Pauline Johnston. Extracts from her poems were read by Mrs. Bolin, Mrs. Doris and Miss Plunkett. Very pleasing musical numbers were rendered by Miss Bryce and Mrs. F. Casson. Dainty refreshments were served by Mrs. Nelson.

New Zealand has started a buy-at-home campaign.

Don't embarrass your husband with dishpan hands

Dishpan hands are so humiliating—to you—to your husband. Don't let him down! Use Lux for dishes. Lux has no harmful alkali to dry the oils of the skin, leaves your hands smooth and white! Works fast, too. Get the economical *big* box.

Use LUX for dishes

A LEVER PRODUCT

LAY AWAY GIFTS IN NOVEMBER YOU'LL BE THANKFUL IN DECEMBER

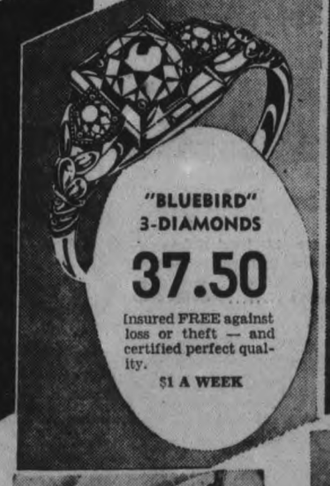

"BLUEBIRD" 3-DIAMONDS
37.50
Insured FREE against loss or theft — and certified perfect quality.
$1 A WEEK

"BLUEBIRD" PERFECT BEAUTY
$100
A luxurious 'Bluebird' creation! Perfect quality — perfect cut —perfect color.
ONLY $1 A WEEK

"BLUEBIRD" MATCHED PAIR
44.50
A pair of real beauty and perfection. Insured FREE against loss or theft.
$1 A WEEK

FLOWER BASKETS
Tall and gracefully styled—heavy quality silverplate. Several models. **3.95**

Star Values!
BULOVA Watches
Nothing you can give will bring so much joy and satisfaction.— will last as long—or be as useful... A BULOVA is the Gift of a Lifetime!

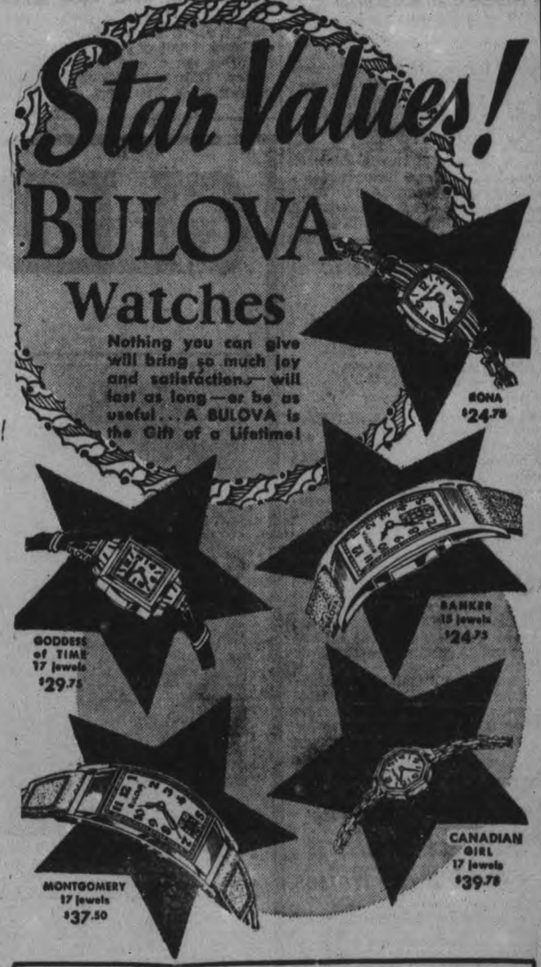

Save $16
Complete Service For 8! 53 Pieces in Chest
Only $1 A Week Buys This Set! **54.75**
Yes, by taking the complete service for 8—you save $16.00—Choice of the newest Community patterns — "Rendezvous" "Coronation" etc. . . . The tarnish-proof chest alone would be a most acceptable gift—and you pay no more for it—it's FREE with the set! Hollow handle knives! 8 teaspoons, 8 Five o'clock teaspoons, 8 knives, 8 forks, 8 dessert spoons, 8 salad forks, 2 serving spoons, 1 butter knife, 1 sugar spoon, 1 pastry server!
ONLY $1 DOWN and $1 A WEEK

COSTUME JEWELRY
Brooches, Crosses, Lockets, Bracelets, Necklets, etc. A host of styles **1.00**

Stone Rings
FOR MEN AND WOMEN
Birthstones, Signet, Initial, Emblem, Dinner Rings—they're all here! ..... **3.95** Up
USE CREDIT TERMS

ELECTRIC SHAVERS
The gift ideal for "Him"! No brush, no lather, no bother! Guaranteed styles **13.00**

SMART NEW Cocktail Sets
Lustrous silverplate. Cocktail shaker, 6 goblets and tray to match **16.50**

CASE AND LIGHTERS
Either combination or separate styles to choose from. Guaranteed performance **6.50**

ZIPPER STYLE TRAVEL SETS
6.95
He'll find this so convenient when travelling! All the necessary items **6.95**

NEW PEN AND PENCIL SETS
Sold in sets or separately! A gift that will bring great service ..... **1.95** Up

DRESSER SETS
Genuine "Ausco" quality—and others in sets of 3, 5, 7, each ..... **3.95** Up

15 Jewel Watch
For men—Sturdy, dependable, Guaranteed **9.95**
For Ladies — Dainty, reliable. Guaranteed. **10.75**

Heavy Quality Tea Sets
$25
4 Pieces
There are 3, 4, 5 and more pieces in the sets we have on display . . . the one pictured here is complete with teapot, creamer and sugar and coffee pot.

WARNE'S
DIAMOND HALL
349 GEORGE ST. PHONE 880

WOMEN'S WORK AND INTERESTS

Alex Burgess Wins First At Lions' Club Contest

Young and old vied for honors Thursday night at a mammoth amateur show staged at the Collegiate auditorium by the Lions Club and more than 800 persons attended the entertainment. It was the second entertainment of this kind arranged and carried through by the club and was an outstanding success.

Alex Burgess, Hunter street east, in Highland costume won the grand prize of the evening with a perfectly executed sword dance in the adult class, his act being chosen by the three judges as the best effort on the entire program. Miss Frances Wells was awarded first prize after a piano solo, and Bob Partridge, who played the Rosary on an electric guitar took second. Third place honors went to the Rythm Boys, a trio of Boy Scouts, Don Corrin, Don Di Noble and Bernard Rose. Billy Guerin, a little man with a big voice, who sang in the Bing Crosby style, took fourth prize in the adult section.

Competition in the children's section was exceptionally keen but there was a preponderance of singing and tap dancing. Sylvia Duignan, a talented little lady in a dainty costume tap danced her way into first place, while Thelma Zavitz playing a piano solo took second. Kenneth Simmons and Shirley Garner, togged out in pretty Highland costumes performed like veterans in a smooth song and dance number that was appreciated and they placed third. Marion Downer, piano solo was fourth and Betty Hutton, another youngster who showed great promise and executed a waltz clog in a polished style was fifth. Albert Downer's step dancing which was a crowd pleaser, won him sixth prize. Honorable mention by the judges went to Pearl Johnson, a tiny tap dancer and Gloria Anthony, who sang and danced in a pleasing little act.

Otonabee Mountaineers

In the children's division one number showed originality but failed to gain a prize position. This was the Otonabee Mountaineers, a trio of small boys, Bob and Jack Hamlin, brothers, and their cousin, Bernard Hamlin. They had a trap drum arrangement, with bell, horn, improvised cymbals and many other attachments, mouth - organ and guitar.

Don Corrin and his two assistants in the adult division, who were announced as the Rythm Boys placed in win column. Corrin's trap drum outfit included a washboard, a bicycle bell, baby's rattle, tea kettle, pot lid, bazooka, scout whistle and kettle drum. Don DiNoble played the guitar and harmonica and Bernard Rose the harmonica. This trio have an invitation to appear on Ken Soble's program over C.F.R.B. in the near future and intend to accept. Rose is a member of All Saints Scout troop and both of the others belong to the Sacred Heart Boys Scouts.

East met west in a singing-yodelling number with guitar accompaniment when Bob Duncan of Vancouver and Douglas Woods of Amherst Nova Scotia, played and sang "Cowboy Jack" then yodelled and finished off the number with an imitation of the Hawaiian guitar. Both came to the city about a year ago and met later.

Band Gave Program

Before the amateur program started the Lions Club Boys Band of thirty pieces gave a half hour band concert that was a highlight of the evening's program, and reflects credit on the bandmaster, William Stewart.

Leonard Foster was master of ceremonies and did a splendid job while Jack Marshall besides being director of the show, played the accompaniments for several of the contestants.

While the judges were deciding the winners Jack Marshall introduced Morley Plunkett, former member of the "Dumbells" who sang a comic song which delighted the audience then led in community singing. While the audiences were singing Alexander's Ragtime Band, Plunkett spotted a little girl who seemed to be doing most of the singing herself, so he walked down off the stage and brought her to the microphone. The little singer was Lucille Doughty and is about eight years old. She was all smiles and sang the number alone getting more applause and doing a better job than some of the amateur who had competed a few minutes before. Her little act did not go unrewarded and with a coin tucked in her fist she walked gaily from the platform still all smiles.

Judging was done by Jack Smith, Miss Lily Bacon, A.T.C.M., and Dick Lush.

Morley Plunkett drew the door prize ticket from the large box and Harry Dorset, 495 King street, won the five dollars. The radio, valued at one hundred dollars on which tickets had been sold went to C. Hall, 301 Margaret Avenue.

Fred Cripps, president of the Lions Club thanked the audience for the support they gave the club in attending the entertainment and paid tribute to the fine work of Jack Marshall, who bore the brunt of the work attached to the staging of the show.

Others who competed in the contest but failed to place were: Beverly and Joan Reynolds, tap dance; Erven Parnell, tap dance; Peggy Brown, vocal; Betty Bestary and Kenneth Simmons, tap and sing; James Gross, vocal; Doreen Larry, song and dance; Marie and Catherine Kieran, Irish jig; Betty Clarke, song; Phyliss Liddell and Corine Buller, song and dance; Betty Brown, vocal; Lester Davis, violin solo; Lilian Harris, song and dance.

In the division for adults the unsuccessful amateurs were besides those already named: Roy Murphy, vocal; Mrs. Brooks, vocal; Bob Healey, vocal; Phyllis Starr, vocal; Orville Wainman, vocal; Dorothy Lee, vocal; Vivian Carter, vocal; Maurice Caccavella, song.

THE RIGHT HAT!

By ALICE ALDEN

The coiffure, like life, is replete with ups and down. It is all very exciting, this battle of the hair-do, but whether you wear your hair way, way up, or flowing in the direction of the shoulders, you must wear the right hat. Many of the bright lights of Hollywood are wearing both types of coiffures, but always topping their tresses with suitable and lovely hats. Shirley Ross is one lass who wears both styles to attractive advantage. She wears a black velvet hat with floating veil atop her flowing locks, at LEFT. Then, for romantic evenings, she has an upped coiffure for her black velvet dinner hat that is trimmed with black and white ostrich tips and tilted forward from the turned-up brim in the back.

Two Hundred Attend Community Bridge

Favored by the bright sunshine of Friday afternoon, and attended by over two hundred guests, the Community Bridge given by the Otonabee Chapter of the Daughters of the Empire was one of the most outstanding and successful events of the Autumn season.

Tea was served at the home of Mrs. A. E. Edmonds, Sherbrooke street, where guests were welcomed by the hostess, the regent, Mrs. F. L. Robinson and the past regent, Mrs. B. Jackson.

Mrs. J. D. Cameron and Mrs. K. S. Wightman presided at the attractive tea table which was covered with a cloth of Venetian cut-work, and adorned with gold and bronze Chrysanthemums in a silver basket, and lighted ivory tapers in silver holders. Mrs. W. Davern, Mrs. G. R. Coleman, Mrs. A. Dryland, Mrs. Borland, Mrs. Mowry and Mrs. A. Jack were tea assistants; Mrs. W. Burrell and Mrs. H. C. Sherwood were tea convenors, and guests were ushered to the tea room by Mrs. D. W. Clark and Mrs. B. W. Harvey.

Mrs. H. L. Beal sold tickets on a lace cloth, which was won by Mrs. Jack Marshall. Mrs. Davern and Mrs. Dryland were in charge of bridge arrangements, and the bridge prize was won by Mrs. Lewis. Mrs. Mitchell was treasurer for the event.

Staff Dance Pleasant Event

A pleasant event of this week was the dance held in the Elite Court by members of the Richard Hall Store staff and their friends on Wednesday evening.

About thirty-five couples attended, and prizes were awarded for the spot dance to Miss Marie Casey and Mr. Al. King; for the Birthday dance to Miss Ariel Wildman and Mr. Lloyd Wells; for the Balloon dance to Miss Betty Pogue and Mr. Wm. Aikens.

Among those present were: Mr. and Mrs. Charles Saunders, Mr. and Mrs. Roy Davidson, Mr. and Mrs. H. James, Mr. and Mrs. Earl White, Mr. and Mrs. H. McGinnis; the Misses Ida Taylor, Gladys Gerrard, Amy Bull, Mary Vance, Marion Freeman, Betty Pogue, Audrey Keen, Margaret Thompson, Jean Rose, Phyllis Harris, Muriel Stenson, Helen Owens, Iram Roseborough.

Gladys Constable, Gwen Boorman, Ann Young, A. Garside, Marie Casey, Helen Latimer, Grace Cox, Gwen Parnell, Olive Crough, Ariel Wildman, Josephine Galvin, Edith Boddy, Helen Bedford, Evelyn Emery, V. Pritnell, Mildred Heard, Kay Tully, Mary Tinney.

Messrs. Sid Canstarde, Don Murduff, Ormond Benson, Jack Cranfield, Al. Conlin, M. Giordino, S. James, David Hall, Ralph Darling, Jim Clark, Bill Aiken, Lorne Casey, Al. King, Earl Moorhead, Jack Wilson, Joe Dunkerly, George Gatfield, Ross Payne, Lloyd Wells, Ross Allen, Charles Nivens, D. Pearson, Roy Wilson, Norris Williamson, T. Cook, T. Townsend, Clifford Morrow, John Kitney, Fred Trotter, Ralph Armstrong, J. Lynch.

With The Girl Guides

District captain, Mrs. Whalon, thanks all the Guides for the splendid turnout at the Armistice parade. After the parade Second Company with Mrs. Whalon journeyed to Hastings where they are anxious to form Guides. The usual meeting was held with the prospective Guides of Hastings joining in the work. A company is expected to be formed very soon under the sponsorship of the C.W.L.

Third Company held a church parade last Sunday to St. George's church for a farewell service to the Rev. T. Gault, who has left for Campbellford. Salvation Army guards had a full attendance for their church parade at the Temple Sunday.

Brownies held a very enjoyable social evening at All Saints' parish hall on Thursday, Nov. 10. The Brownie doll was won by Mrs. Shadgett, Charlotte street, and the pillow slips by Mrs. Blackburn, 83 Hunter street. The Guiders met at the home of Mrs. Whalon, district captain, on Thursday evening, Nov. 17 to welcome Loretta Fitzgerald, the new Second Company Captain.

First Company will hold an enrollment ceremony on Monday. All Guide mothers are cordially invited to attend.

THE SCRIBE.

Alfreda Field To-day's Bride

In a charming ceremony which took place in St. George's Anglican Church this morning (Friday) at nine-thirty, Miss Alfreda May Field, daughter of Mr. W. R. Field and the late Mrs. Field, became the bride of Mr. Frederick Allen Lockhart, youngest son of Mrs. Elizabeth Lockhart and the late Mr. Lockhart. Rev. T. Gault officiated and wedding music was played by Mrs. Ray King.

Given in marriage by her father, the bride wore a pretty costume of Marino blue martinized velvet in daytime fashion, a tri-corne doll hat of matching velvet with shoulder-length veil, and carried a bouquet of Talisman roses.

Miss Queenie Miller as bridesmaid was gowned in wine martinized velvet, its Peter Pan collar and deep cuffs fashioned of tiny rows of white lace. Her hat of matching velvet had a short veil, and she carried Johanna Hill roses.

Mr. Alfred Field, twin brother of the bride, was best man, and the ushers were Mr. Thomas Miller and Mr. William Masters.

After a wedding dinner at the Grand Hotel, Mr. and Mrs. Lockhart left for London, Ontario, the bride travelling in a frock of Marino blue sheer with lace collar and cuffs under a black fur coat, and wearing Marino blue accessories.

Wool evening dresses are gaining favor in Paris.

I.D.A.

I.D.A. DRUG STORES throughout Ontario offer Special Values for the week-end. Come in — and save money.

CHRISTMAS CARDS 12 in box—25c

Russian Oil .....40 oz. 68c
Universal Toilet Tissue .....12 rolls 55c
Milk Magnesia 29c
Dodd's Pills 27c

FOR FEMININE HYGIENE
Vaginal Syr. ..100-1.50
Zenitors 1.00
Norotorms 1.00
Sanitabs 1.00
Orthogynol 100-1.25
Zonite
Lysol 35c-63c-1.25
Tampax 5 for 25c
10 for 39c
Modess ..21c—2 for 41c

BORLAND'S Drug Stores
222 Charlotte Phone 274
91 Hunter E. Phone 10
We Deliver
DRUGS

GEO. P. BROOK & SON
The Cut Rate Meat Markets
3 STORES

168 CHARLOTTE AT HABOCO PHONE 2502 | 377 GEORGE AT WESTCOT PHONE 2509 | 101 CHAMBERLAIN AT MONAGHAN PHONE 3760

THE MARKETS THAT SET THE PACE

With Meat Order
No. 1 Creamery BUTTER 2 lbs. 43c
Boneless Pot Roast 12½c

	PIECE	SLICED
Peameal BACON	25c	28c
SUGAR CURED Breakfast BACON	25c	29c

STEAKS and ROASTS
Round-Sirloin-Porterhouse-Wing- Rump 16c

DIAMOND A — With a Premium Flavor
Swift's Rindless BACON lb. 28c

SPRING LAMB

LEGS	LOINS	FRONTS	CHOPS	STEW
20c	18c	13c	20c	10c

OVEN ROAST
Short Rib Blade Roast — Shoulder — Boneless and Rolled 15c

SLICED IF DESIRED
Schneiders Bacon Squares 19c
Pure Pork Sausage — Small Link 22c

Beef Liver 2 lbs. for 25c
Stew Beef ....2 for 23c
Hamburg ....2 for 23c
Beef Hearts 10c
Spare Ribs 10c
Stew Lamb 10c
Beef Suet 10c

YEARLING LAMB

LEGS	LOINS	FRONTS	CHOPS
16c	14c	12c	15c

Pork Tenderloins - 25c

We Are the Instigators of Lower Meat Prices

Photographs
MAKE IDEAL GIFTS

"Only in Photographs Can Yesterday Live" —Edgar Guest.

There are three things which enter into the making of a picture, whether by photography or any other process. They are: design or composition; technique, and that elusive hardly to be defined something which we call "feeling," which gives to a picture its greatest attraction and appeal.

All three we strive to attain in making your portrait at prices to suit everyone.

Remember your friends and relatives this coming Christmas season by sending them the lasting gift, your photograph or that of your family.

Make an appointment for a sitting now to insure against disappointment at Christmas. We are getting busy!

Three Group Specials for Christmas

Three 4" x 6" Photographs in folders. One 8" x 10". Picture beautifully framed in modern metal frame. 6.00

Three 5" x 7" Photographs in Folders. One 8" x 10" picture, beautifully framed in modern metal frame. 9.00

Three 6" x 8" Pictures in Folders. One 8" x 10" Picture in beautiful modern metal frame. 11.00

Phone 3271 for Your Appointment

Cripps Studio

378½ George Street Upstairs Directly Opposite Woolworths

The Home Furnishing Co. Gives You A Good SELECTION!

When buying furniture you should choose it carefully because you have to live with it a long time. It should give you pleasure and pride of ownership every time you use it.

For that reason we suggest that you come to the Home Furnishing Co. We have two whole floors, full of fine furniture—and plenty of room to display it, as it would appear in your own home.

Our prices are right as you will realize when you see our merchandise.

THESE ARE A FEW OF OUR WEEKLY SPECIALS

Modern 3 Piece Chesterfield Suite

3 Pieces $89

Three piece Chesterfield Suite, in modern design, show wood front, full size Suite, and absolutely guaranteed construction, upholstered in a high grade of velour. The three pieces, very special at 89.00

Terms
WE WILL BE PLEASED TO ARRANGE PAYMENTS TO SUIT YOU.

CEDAR CHESTS
For mother, wife or sweetheart. These walnut chests, with their genuine cedar interiors, make delightful presents. Priced to suit every purse. A wonderful selection to choose from.
12.95 to 55.00

SIMMON'S STUDIO LOUNGES
Well tailored — fine upholstering. Velour and repp fabrics. Lounge has spring filled cushions, steel back. Wardrobe, guaranteed construction. Very special, at 28.95

OCCASIONAL CHAIRS
Solidly constructed, handsome carvings on legs. Well upholstered and covered in durable material. Very special at 6.95

British Plate Bevelled MIRRORS
The lowest price, to our knowledge, that we have ever offered. Size about 12 x 22, clear bevelled glass in different designs. Very special .. 2.49

WE HAVE THOUSANDS OF SATISFIED CUSTOMERS

HOME FURNISHING CO.
HARRY FLORENCE—Manager
204-6 CHARLOTTE ST. PHONE 1428

EXAMINER CLASSIFIED ADS GET QUICK RESULTS FOR ADVERTISERS

HAVE YOUR AD IN BEFORE ONE O'CLOCK ANY DAY, AND ON SATURDAYS 10 O'CLOCK
WE ARE AT YOUR SERVICE AND WILL GLADLY HELP YOU WRITE YOUR AD. IF NECESSARY

Births
Marriages
In Memoriam Deaths
Cards of Thanks

BORN

WHIBBS.—At St. Joseph's Hospital on Friday, November 18, 1938, to Mr. and Mrs. Gus Whibbs (nee Mary McManus), Indian River, a son.

COMING EVENTS

First insertion, 25 Words or less, minimum charge 50c. Subsequent consecutive insertions, 40c per insertion. All over 20 Words 2c per extra word per insertion.

BRITISH-ISRAEL LECTURE by Mr. Christian of Toronto, Paragon Hall, Friday, November 18, 8.15 p.m. Topic, "Prophecy Fulfilled." All welcome. Silver collection.

EUCHRE PARTY at Lord Nelson Hall by May's School, 8 p.m. Friday, November 18. Everybody welcome.

AMATEUR CONCERT, St. Alphonsus Lyceum, Friday, 8.15 p.m. Rehearsal Thursday 7 p.m. Adults 15c; Children, 5c; On relief, free.

KNOX CHURCH Turkey Dinner, Tuesday, November 22, from 5 o'clock on. Good program. Adults 50c. Children under 12, 30c.

RESERVE THURSDAY, November 24 for Cavan-Monaghan Sunday School Convention at Mount Pleasant. Afternoon and evening sessions.

KEEP FRIDAY, DECEMBER 9 open for Third Annual Nicholls Hospital Alumnae Dance.

THE LADIES' AID SOCIETY, St. Paul's Presbyterian Church are holding a Chrysanthemum Tea and Bazaar in the Sunday School Hall, Tuesday, November 22, 3 to 6 p.m. Sale of Fancy Articles, Country Store Booth, and Home-made Cooking. Admissoin 25c.

OLD TIME DANCE at Harmony Hall, Douro, Tuesday, November 22, 8.30 p.m. Music by the Knights of Harmony. Admission, 25c.

CHRISTMAS TREE, Sale of Home Cooking, Novelties, under auspices Murray Street W.A., at the Parsonage, 491 Water street, Thursday afternoon, December 1, from 3 to 6. Everybody welcome.

MRS AITKEN, CFRB, will give a Cooking Demonstration at Lakefield Town Hall, Tuesday, November 22. Admission 15 cents.

TRINITY MISSION BAND Annual Open Meeting and Afternoon Tea, Saturday afternoon 3 p.m., Reid Street Hall. Interesting program. Candy table. Everybody welcome.

FLORISTS

THE PETERBOROUGH FLORAL CO.
Flowers Delicately Arranged for All Occasions.
436 Water. 'Phone 1395. Nights 1688J.

PERSONALS

GERTRUDE GROVELLE, 344 McGILL. 'Phone 2891. Finger-Wave 25c, End Permanent $1.00, Permanents $2.00 to $7.00. Machineless Permanent, No Electricity, $5.00 up. Ten years' experience.

MINERAL FUME BATHS
DE-TOXIFY AND RE-VITALIZE NATURE'S WAY.
'PHONE 3157. 220 BROCK STREET. 1938.

RHEUMATISM, SCIATICA, BACKACHE, Lumbago are attacked at the source by the cleansing an dantiseptic action of Rumacaps. Lynch's, Finns, and McDermid & Jury's Drug Stores.

'Phone 844. 140 Hunter Street.

WELCH'S BEAUTY SALON — GUARanteed Oil Waves from $2 to $10.00. Special Shampoo and Fingerwave 60c. Manicures, Facials, and Scalp Treatments. All lines of Beauty Culture. Elsie Bisars, Manager. 10 years' experience.

MEN OF 30, 40, 50! WANT VIM, VIGOR, for rundown body? Try OSTREX Tablets of raw oyster stimulants and general body builders. If not delighted with results of first package, maker refunds its low price. Call, write McDermid-Jury and all good druggists.

INTRODUCING OIL PERMANENTS for $5.00. No Machine, No Electricity used. Other Permanents, $1.75 to $7.50. Shampoo and Fingerwave, 60c. Reid's Beauty Shop, 416 Water. 'Phone 2467.

LADIES

HAVE A NEW "UP" PERM at Wright's Hairdressing.

MEN

Have your Hair Cut by Ed. Wright, with or without appointment, Kresge Building. 'Phone 2115.

BARBER SHOP OPEN, 203 CHARLOTTE (2 Doors East of Lansfield's). Old and New Customers welcome. W. McNott, Manager (formerly of Capitol Barber Shop).

Taxis

FOR BETTER SERVICE
'PHONE 105
CAPITOL TAXI

'PHONE 2350 FOR YOUR TRIPS, LONG or Short. Drummond Taxi.

FOR SALE

YOUR GROCER HAS OUR DELICIOUS Home-made Date Cake. Include one in your order. Made by Peterborough people—25c. Jean Ruth Shoppe.

NAVY COAT, FUR COLLAR, SIZE 18, cheap. Man's Overcoat. 'Phone 2253J.

SMALL QUEBEC HEATER, CHEAP. 153 Hart Avenue.

A FAMILY TREAT — OUR HOME-made Date Cake. You'll enjoy every slice. Made in Peterborough—25c. Jean Ruth Shoppe.

COCKER SPANIEL PUPPIES, REGISTered. Hedgley Kennels, 'Phone 3316W.

FOR SALE

4 Miscellaneous 4

Week-End Specials

1 Lyric Mantel Radio, 5 tubes, $5.00
1-Stewart - Warner Cabinet, 8-tube, $19.50.
1 Zynith Battery, $5.00.
STOVE VALUES!
1 Quebec Range, Warming closet, $16.00.
1 Electric Moffatt, $15.00.
1 Electric Conner Washer, $15.00.

SEVERAL GOOD USED ICE BOXES

SEE THE NEW 1939 PHILCO 5-TUBE RADIOS FOR ONLY $29.95

Terms $1.15 Weekly

T. J. Cavanagh
FRIGIDAIRE STORE
434 GEORGE ST. Tel, 3075

ONE SEVEN-TUBE CABINET ELECtric Radio, $29.50. Terms, $1.00 week Also Battery Radios at $5 each. Johnston's, George at McDonnel. Open Evenings.

GLAZED FIREPLACE TILES, 6" x 6", various colors, Half-price, 3½c each. Any quantity. Wm. J. Bull, Halliday's Sales Representative, 539 Downie.

CHILD'S LARGE STEEL COT. 'PHONE 2663F.

FOR A REAL SUPPER TREAT—SERVE our Home-made Date Cake. The whole family will enjoy it. Made in Peterborough — 25c. Jean Ruth Shoppe.

CHOICE NORTHERN SPY, TOLMAN Sweet, Seek-No-Further, or Golden Russet Apples, Delivered by Bushel or Barrel. Write for prices. S. A. Powell, Campbellcroft, Ont.

MAGNUM CAR HEATER. 'PHONE 2192.

DARK MUSKRAT COAT, BEST QUAlity; also Good Inside Door. 466 Sherbrooke.

COSY HOME HEATER. 'PHONE 2635M.

GARAGE FOR SALE. 'PHONE 1460W.

HOME-MADE DATE CAKES—A TRULY Delicious Cake, selected dates and walnuts. Made in Peterborough—25c. Jean Ruth Shoppe.

GENERAL ELECTRIC MANTEL ELECtric-Tuning Radio, '39 Model. Bargain. 'Phone 2840.

STOVE EXCHANGE — BOX STOVES, Heaters, and Stoves, near Hunter Street Bridge. Also Stoves Wanted. 'Phone 2680M, after 5.

HAVE YOU ORDERED YOUR CHRISTmas Cards? 'Phone 2660J, and have Agent call with Samples.

MAN'S OVERCOAT, SIZE 37, IN GOOD condition. 'Phone 1661J.

LADY'S SEAL COAT, SIZE 16, A1 CONdition. 310 Maitland.

GENERAL RECONDITIONED TIRES and Tubes, all sizes; also 20-inch Tires, no repairs. 430 Water Street.

LADY'S BLACK WINTER COAT, GREY fur trim, size 46. 'Phone 2094.

GREEN ENAMEL CRIB, GOOD CONDItion. 556 Homewood Avenue.

BOY'S WINTER OVERCOAT, SIZE 12. Apply Apartment over Campbell's Dairy.

SPECIAL!
Suits Made to Measure
4-Piece Suit $21.75.
4-Piece Suit $24.25.
J. Miecolcuci, 201 Charlotte.

SEE THIS LITTLE FELLOW—HE'S A beauty. 10 weeks old Black Water Spaniel. 389 Queen Street, Evenings.

MUSKRAT COAT, SIZE 8 TO 10 YEARS. Violin (beginners' size). Apply 592 Aylmer.

TWO LADIES COATS, SIZE 40. TWO Men's Coats, size 40 and 38. 'Phone 1791.

GILBERT & BARKER 8" OIL BURNER, suitable for Quebec Heater or Range, cheap. 'Phone 495J.

SIDEBOARD, WRITING DESK, ELECtric Belt, Oil Heater, Fur Cap and Collar, Building Lot, other articles. Apply 339 London.

Smart Studio Sets
4 ONLY

1 WAY-SAGLESS; Corded Repp in flashed dark brown. 3 Pieces Wood arms and back, also Wardrobe. Reg. $85.....$74.50
1 WAY-SAGLESS. Brown Plaid Repp covering. 3 pieces. Wood arms, metal back and Wardrobe. Reg. $75 .....$64.50
1 GOLD MEDAL. Striped Rust Repp Covering. Genuine maple arms and back, and Wardrobe. 3 pieces. Real smart. Reg. $75 .....$59.00
1 All-over Figured Mulberry Velour covering. 2 pieces only. Metal back and Wardrobe. Club Chair, fully upholstered back to match. Reg. $75 .....$59.50

SIMPSON'S
392 George Street
Phone 3800

WIRE-HAIRED PUPPIES, BOSTON Terrier Puppy. Apply Welch's, 140 Douro Street. 'Phone 1335J.

ANYTHING USEFUL ACCEPTED AS PART PAYMENT ON
NEW LIVING-ROOM, DINING, OR BEDROOM FURNITURE
DURING OUR SPECIAL
TEN-DAY TRADE-IN SALE.
CHERNEY BROS.
HOME FURNISHERS
178-180 HUNTER STREET.
'PHONE 1232.

FOR SALE

4 Miscellaneous 4

TWO POMERANIAN PUPPIES, TWO months old. 223 Dublin.

LARGE BED SPRINGS AND MATTRESS, Child's Bed. 'Phone 2905J.

HORSEHIDE COAT, FUR COLLAR, size 16. 'Phone 1944M.

NEW AND USED FURNITURE!
AMAZING VALUES!
New Studio Couches, large assortment of Covering and Styles $22.50
New Chesterfield Suites, good makes and newest styles, from $39.00
Dining-room Suites, in Solid Walnut and Solid Oak, good as new. $25.00 up
New Bed Outfits, Eagless Springs and Extra Good Mattresses $14.91

STOVES! STOVES!
We Have the "Good Cheer" Stove — without a doubt the nicest and the Best-priced Stove in the City.. $49.50
Make sure to see them.
USED STOVES — We have about 30 Stoves, all in good condition, almost every make and style. Real cheap.
SPECIAL GOOD PRICES in Dressers, Pianos, Electric Radios, Kindergarten Sets, Wardrobes, Rugs, Kitchen Cabinets, Tables, Chairs, Bedroom Suites, Electric Table and Bridge Lamps, and Furniture of All Kinds.
Terms If Wanted.

FINE'S FURNITURE AND TRADE-IN STORE
189 Charlotte Street.

SEE OUR NEW WILLIS APARTMENT-size Piano. Will allow you up to $100 on Old Piano. Balance convenient terms. 'Phone 2284.

CHESTERFIELD AND CHAIRS. 'PHONE 3903W. Apply before 8.15.

APPLES — SPIES, BALDWINS, AND Starks, 75c a Bushel or $2.00 Barrel, Delivered. 'Phone 1559W.

LADY'S WINTER COAT, SIZE 38. 'Phone 1116J.

FOUR-BURNER GAS STOVE, MOFFAT, Hall Rack, Child's Wicker Stroller and Crib, Day-Bed, in good condition. 466 Bolivar.

BLUE MOHAIR CHESTERFIELD, GOOD condition, $10. 262 Dalhousie Street. 'Phone 2496M.

SMALL SIZE UPRIGHT PIANO AND Stool. Will take $30. 'Phone 2284.

BARGAINS IN SHOP-SOILED FURNITURE
AT COMSTOCK'S.
Studio Couch, with back, arms, and Spring-filled Cushions. Regular $37.50, for $29.95
3-Piece Chesterfield Suite. Regular $60.00, for $47.85
8-Piece Walnut Dining-Room Suite $59.00
6-Piece Breakfast-Room Suite. Reduced to $33.75
A. COMSTOCK & SONS
300 George Street.

TRADE-IN FURNITURE
AT COMSTOCK'S.
3-Piece Chesterfield Suite, in very good condition. Real value at $29.50
Leatherette-covered Chair $4.95
7-Piece Oak Dinette Suite, practically new $69.95
A. COMSTOCK & SONS
300 George Street.

6 Fuel 6

NOTICE — BEST MIXED WOOD IN Town at the price, $3.00 Half-Cord. Albion. 'Phone 58.

	Half-Cord
Round Elm Furnace Wood	$3.00
Elm or Hemlock Slabs	$2.50

Special Price on 3-Cord Truck Loads.
DINSDALE. 'PHONE 153.
Wanted—Elm Logs, Apsley or Peterboro

DRY MIXED SLABS, ALSO MIXED Wood, $2.50 Half-Cord. 'Phone 978.

DRY MIXED SLABS, $3.50 PER CORD, 4-ft. length. Hardwood Slabs, $7.00 per Cord. T. Fredenburg. 'Phone 3414. Coal, Coke, Wood and Builders' Supplies.

$1.25 QUARTER-CORD — DRY SLABS or Mixed Soft Wood. Albion, 'Phone 58.

TRY BAKER'S WOOD YARD — DRY Mixed Soft Wood, $2.25 per ½-Cord Also Mixed Slabs, $2.50. 'Phone 676.

TWELVE-INCH SLABS, $4.50 PER Cord. Also Hardwood. Close prices. 'Phone 2097.

WE HAVE
ALL KINDS OF DRY WOOD
AND
BEST QUALITY COAL
ALWAYS IN STOCK.
'PHONE 178
EDWARDS
COAL AND WOOD.

REAL DRY CEDAR KINDLING
25 Bundles - $1.00
Kingdon Barrel Factory
'Phone 3230.

7 Livestock and Poultry 7

WANTED — IMMEDIATELY, OLD Horses or Cattle for Fox Meat. 'Phone 2316.

PURE-BRED JERSEY COWS, FULLY accredited, over-stocked. John Blakeley, Lakefield, 'Phone 79.

DRIVING MARE, CHEAP. 2901J.

WE WILL PAY A PREMIUM ON UNgraded Eggs. Write us for Prices. James Cridland & Sons, 306 Coxwell Avenue, Toronto.

8 Real Estate 8

TO CLOSE THE ESTATE OF THE late Fred Drake, his Home at 567 Bolivar Street, must be Sold—6-Room Brick House, all conveniences. Apply Evenings to George Mitchell, 181 Romaine Street, R. J. McWilliams, 570 Bolivar Street.

BRICK 8 ROOMS, MODERN, PEARL Avenue	$3,500
Frame 5 Rooms, Easy terms	$1,200
90 Acres Brick House, new barn, fall wheat plowing done, running creek —close to City	$3,500

M. STOREY
374½ George Street. 'Phone 939.

WEST-END — $2,500.00, HALF CASH — 8 Rooms, Brick. Will make Duplex; small coat extra. Cost owner $5,000.00 'Phone 3043.

FOR SALE

10 Used Cars 10

1936 DODGE CAR, D-2, GOOD CONDItion. Apply 59 Robinson.

'32 CHEVROLET LIGHT DELIVERY Pick-up Truck, in first-class condition, for Sale or would Exchange for Light Closed Car around equal value. 80 Orpington Road, Crawford's Grove.

CARS WANTED.
CASH PAID FOR GOOD USED CARS
CLIFF CURTIS - FRED REVOY
288 CHARLOTTE ST.

1926 BUICK, NEW BATTERY, GOOD Tires and running order, $40. 565 Chamberlain Street.

'31 BUICK SEDAN FOR SALE, OR would take cheaper Car and cash balance. 276 Thomas.

USED CARS

'38 Studebaker Club Sedan, Demonstrator.
'38 Chevrolet Deluxe Coach.
'37 Nash Ambassador Six Sedan.
'37 Studebaker Dictator Coach.
'35 Ford V-8 Coach.
'34 Chevrolet Master Sedan.
'32 Frontenac Sedan.
'31 Essex Coach.
'29 Buick Sedan.
'29 Durant 60 Sedan.
'29 Durant 66 Sedan.
'29 Ford Roadster.
'29 Chevrolet ½-ton Panel Truck.

CHAS. H. ELLIOTT
Studebaker and Packard Sales
AT THE
J. E. A. FITZGERALD FUEL OFFICE
253 Hunter St. W. 'Phone 1300

TO RENT

11 Miscellaneous 11

NEW GARAGE. APPLY EVENINGS. 'Phone 3311F. 525 Chamberlain.

11x Apartments to Rent 11x

HEATED APARTMENT. BANK OF Commerce Building. Possession arranged, $30. Apply 437 George.

HEATED APARTMENT, FURNISHED. Unfurnished, newly decorated, garage; Business Girls, Couples. 709 Water.

FOUR-ROOMED FLAT. 35 LAFAYette.

APARTMENT, MODERN. APPLY Moira Hall, 629 Charlotte Street. 'Phone 2713W.

FURNISHED OR UNFURNISHED Apartment, Heated. 389 Queen.

FOUR-ROOMED UPPER APARTMENT. 3-piece bath, adults. 155 Stewart.

FOUR-ROOMED APARTMENT, PRIvate entrance, central; adults. 'Phone 2032.

CENTRAL LOWER HEATED 5-ROOMed Apartment, also Furnished Rooms. 176 McDonnel Street.

LOWER APARTMENT. WIRED FOR electric stove, hot water, Furnished or Unfurnished. 689 Water.

THREE-ROOMED BRIGHT FURNISHED or Unfurnished, heated Apartment. Apply 576 Sherbrooke.

11xx Houses to Rent 11xx

HOUSEKEEPING APARTMENT, ALL conveniences for Couple; also Bedrooms. 384 Stewart.

ATTRACTIVELY FURNISHED FLAT. 104 Aylmer Street.

LOWER DUPLEX. 5 ROOMS, $17 A month. Apply 189 King Street.

BRIGHT FOUR-ROOMED UPPER DUplex. Apply 183 Antrim.

SIX-ROOMED HOUSE, PART HARDwood, 3-piece plumbing, $18.00 a month. Apply 386 Burnham.

SMALL HOUSE, LARGE GARDEN. 'Phone 3182W. Apply 33 Browne Street.

249 AND 251 PRINCESS STREET. Apply at 63 Olive Avenue, after 5.

12 Rooms 12

FURNISHED ROOM, ALL CONVENIences. 'Phone 2736W.

LIGHT HOUSEKEEPING ROOM, CENtral. 1497J.

FURNISHED ROOM, CENTRAL. 'PHONE 1273J.

TWO UNFURNISHED ROOMS, 417 Rogers.

SUITABLE FOR PRIVATE PARTIES, Receptions, or Club Meetings—Large Heated Room in Apartment; hardwood floor, in good condition. Catering arranged. Reasonable. 'Phone 1681.

UNFURNISHED ROOMS, SOUTH-END. 'Phone 411J.

THREE FURNISHED OR UNFURNISHed Rooms. 140 Park North.

TWO UNFURNISHED ROOMS, CONveniences; balcony; central. 174 McDonnel.

TWO OR THREE ROOMS, WITH GARden. 73 Park Hill Road.

TWO UNFURNISHED ROOMS. 'PHONE 2564F.

COMFORTABLE FURNISHED BEDroom, with or without Board. 518 Water. 'Phone 1562J.

UNFURNISHED BEDROOM AND KITchenette, Garage close; central. Write Box 171, Examiner.

TWO MODERN BED-SITTING-ROOMS, Grill or Board optional, central. 'Phone 2475F.

ONE OR TWO FURNISHED ROOMS. 170 or 188½ Charlotte Street.

HEATED ROOMS, BED-SITTING-Room; Board optional. 'Phone 1372M.

LARGE ROOM, FURNISHED, GAS AND electric, $2.50 a week. 386 Burnham.

THREE BRIGHT ROOMS, UNFURnished, partly heated, $14. 660 Reid.

TWO HEATED ROOMS, UNFURNISHED, conveniences; central. Apply 178 Dalhousie Street.

COMFORTABLE SOUTH FRONT ROOM private home, central; Breakfast optional. 'Phone 1966F.

WANTED

15 Miscellaneous 15

LIVE POULTRY — PAY HIGHEST Prices. 'Phone 1728J. M. Florence.

LIVE POULTRY — PAYING HIGHEST Prices. 'Phone 3475W. Gishman.

HIGHEST PRICES PAID — OLD GOLD and Silver, in any form. Phillips 408½ George Street.

100 AGED HORSES. 'PHONE 650 RING 12. M. McWilliams, Bridgenorth P.O

WOOD TO CUT BY MACHINE. HERB Kent. 'Phone 3942M.

LIVE POULTRY — MARKET PRICE. M. Katz. 694W. 342 Stewart.

WOOD TO SAW. 'PHONE 2089F.

WOOD TO SAW WITH MACHINE. Clifford Shannon. 'Phone 2338W.

WOOD TO CUT WITH SAWING MAchine. 'Phone 2274.

WOOD TO SAW. 'PHONE 1372F.

USED FURNITURE. 'PHONE 1534J.

FOLDING PLAYPEN, WITH FLOOR. 'Phone 2347M.

OLD HORSES. 'PHONE 650 RING 15. Mills & Wolff.

USED UNDERWOOD TYPEWRITER, IN good condition. 'Phone 3322M.

WANTED — TO BUY, 6-ROOMED House, not over $2,500. Will give good Car as down payment.
A. E. THOMPSON
Real Estate and Insurance
Stocks and Bonds
Kresge Building. 'Phone 536.

19 Help Wanted, Male 19

WANTED — TWO SALESMEN. MUST be of good character, and honest, with experience in selling. Preference to those with car, but not essential. Apply between 7-7.30 p.m. only (no 'phone calls, please), Lewis' Barber Shop, 167 Hunter Street W., Peterborough.

19x Agents Wanted 19x

AMBITIOUS MEN! WE WISH TO CONtact you for Steady Employment — Good Pay — Independence. Everybody buys our Guaranteed Products. Higher quality. Lower prices. No Experience Needed. We help you. Big continuous repeat sales and profits. Small capital necessary to buy goods. No Risk. For Free Catalogue and full details, write to-day: Famliex Co., 570 St. Clement, Montreal.

20 Employment Wanted 20

CANADIAN LEGION HAVE LISTS OF Competent Returned Men to Fill Temporary or Permanent Positions. Give the ex-Soldier a chance to work for you. 'Phone 141.

YOUNG LADY DESIRES WORK BY the Day. 'Phone 2077W.

TYPING DONE. ACCURATE WORK. Low rates. 'Phone 1351J.

CARPENTER WORK OF ANY KIND. 'Phone 3407J.

RELIABLE WOMAN WANTS DAY Work; references. 948J.

RELIABLE, EXPERIENCED FARM BOY desires Work. Write Box 181, Examiner.

21 Boarders Wanted 21

BOARDERS. 'PHONE 2658W.

ROOMERS OR BOARDERS. 510 Wolfe.

BOARDERS. APPLY 430 SHERIDAN.

ROOM AND BOARD, PRIVATE HOME. 1497J.

ROOM AND BOARD FOR MAN OR TWO to Share. 'Phone 2114J.

BOARDERS, CENTRAL. 1137W.

LADY BOARDERS OR ROOMERS, CENtral. 'Phone 169J.

BOARDERS, CONVENIENT TO WESTclox or Quaker. 'Phone 2767J.

WHO CAN DO IT

22f Miscellaneous 22f

DUSTLESS FLOOR SANDING. J. B Vance. 773 Aylmer 'Phone 1292.

STORM WINDOWS — GET OUR BARgain Price on Ready-Glazed Storm Windows. Painted one coat. Hardware given Free during Opportunity Sale. We measure Free. 'Phone 1086. Halliday's Local Sales Representative: Wm. J. Bull, 539 Downie.

23 Auto Repairs, Etc. 23

COAL OIL, 16c. DISTILLATE, 13½c. Car and Tire Repair. Auto Parts and Accessories. Dawson Service Station. 'Phone 1523.

25 Nursing 25

NURSE, ANY CASE, REASONABLE. 'Phone 854J.

25x Dressmaking 25x

DRESS AND MANTLE MAKING. Alterations. Furs Remodelled. E. Mitchell, 593 Harvey. 899W.

28 Moving and Storage 28

SHORT DISTANCES OR ANYWHERE in Canada or United States, Covered Padded Vans. Experienced, Courteous Man. Apply, full particulars. M. Rawlinson, Limited, 610 Yonge Street, Toronto.

34 Radio Service 34

1939 PHILCO CAR RADIOS $39.95.
BROWN'S RADIO SERVICE
547 GEORGE STREET

RADIO SERVICE
HAVE YOUR RADIO REPAIRED EXPERTLY AND PROMPTLY.
McCANNAN
RADIO ELECTRICAL SUPPLY STORE
140 Simcoe Street. Tel. 46.

Paint or Paper,
Plant or Plaster,
The WANT ADS
Finds Its Master.

LOST

37 LOST 37

STRAYED FROM LOT 7, CONCESSION 4, Douro, Grey Heifer, hole in each ear. 'Phone Joseph O'Connor, 8 ring 21, Douro.

STRAYED FROM LOT 2, CONCESSION 6, Douro, 3 Calves, 1 Black, 2 Reds. 'Phone John Ryan, 9 ring 3, Douro.

NASH HUB CAP, BETWEEN BUCKhorn and Peterborough. Return to Foley & Wilson, Peterborough.

YELLOW PERSIAN CAT, BELLS ON Collar. 'Phone 1232J.

SUM OF MONEY ON NIGHT OF 15TH, supposedly at Hooper's Bake Shop Store, 601 George. Finder please leave at Examiner. Reward.

CHROMIUM BRONSON LIGHTER. 'Phone 328. Reward.

PROFESSIONAL

41 Accountant 41

EDWARD HUMPAGE — Chartered Accountant, Auditor. 419 George Street

44 Lawyers 44

HON. G. N. GORDON, K.C.
Law Office, 395-397 George Street.
Telephone 3300, 3301, 3302

ALEXANDER L. ELLIOTT, K.C., M.P.P —Barrister, etc. Money to Loan. Interviews by Appointment. Telephone 3. Office: 355 George Street, Kresge Building, Peterborough.

PECK, KERR, McELDERRY & BORBRIDGE—Barristers, Solicitors, Money to Loan. Offices 415-417 Water Street. Telephones 1930 and 1951. E. A. Peck, K.C., F. D. Kerr, K.C., V. J. McElderry, K.C., E. F. Borbridge, B.A.

JACOB LOW — Barrister, Solicitor, Notary Public. Money to Loan on First Mortgages. 219 Hunter Street West, Peterborough, Ont. 'Phone 2244. Nights and Holidays 1027.

W. R. PHILP — Barrister, Solicitor, Notary Public. 385 Water Street. 'Phone 602.

EMMETT F. SHEEHY — Bonded Attorney. Loans 397 George Street.

W. B. GORDON,
Barrister, Solicitor.
Money to Loan.
395 George Street.
Telephone 3300.

MONEY TO LOAN

MORTGAGE LOANS, 5½%. APPLY TO G. N. Gordon, K.C., and W. B. Gordon

$50-$500 HOUSEHOLD
LOANS
WITHOUT ENDORSERS
Rates authorized by special Act of Dominion Parliament.
No credit enquiries of friends. Immediate service. 12 months to repay. Over 175,000 loans to Canadian families to meet emergencies and consolidate bills. To apply: 'Phone or apply at office.
"Doctor of Family Finances."
Central Finance
CORPORATION
Second Floor, KRESGE BUILDING
355 GEORGE STREET.
TELEPHONE 1703. PETERBOROUGH.
Loans Made in Nearby Towns.
Tune in CFRB, 6-6.15 p.m. Daily.
Subsidiary of Household Finance Corporation. Established 1878.
235 Branches.

HOME IMPROVEMENT

Plumbing and Heating
J. L. P. SMITH
Plumbing, Heating
Contracts Accepted
Tel. 1719W 372 WATER ST

Debate Enjoyed By Marmora Y.P.A.

(Examiner Correspondence.)

MARMORA, Nov. 8.—The regular meeting of St. Andrew's Young People's Union was held on Monday evening. Following prayer by Rev. C. W. Hollingsworth a short business session was presided over by the president, Winnifred Sabine.

Program committees were appointed for the next two meetings. Harry Haacke and Alexander Gawley take charge of the meeting on November 21 and Herbert Bonter and Edith Henry are in charge the following week.

A debate, "Resolved, that movies are of more recreational value than dancing," was taken by Harry Haacke and Edith Henry in the affirmative and Herbert Bonter and Mrs. Harry Haacke on the negative, the former winning by a small majority of votes.

Community singing led by Dorothy Henry, and group games brought the meeting to a close.

Secred Heart Bazaar.

The final supper in connection with the Sacred Heart Church bazaar attracted another large crowd to the Town Hall on Thursday evening. The dance which followed gave dancers of the round and square types much delight. Lenore Gordon of Peterborough received good applause for her tap dancing. The drawings also took place, resulting as follows: lounge chair, Bruce Simpson, Belleville; card table and chairs, Stan. Lowe, Marmora; tri-light floor lamp, Anthony Quinn, Tweed; newest candlewick spread, Mary Auger, Marmora; solid walnut end table, M. E. Hughes, Belleville; mystery prize, Frank Nihill, Marmora; box of candy, Billy Meehan, Marmora.

$18 Windfall

CHARLES CITY, Ia., Nov. 18.—(AP)—C. G. Gray's faith in mankind was bolstered after he received this unsigned letter: "Enclosed find $18 which is my estimate of the amount due you for the past several years for goods taken from you without your knowledge. I sincerely hope you will forgive and forget." The letter, bore an Illinois postmark. Gray is a coal dealer.

Sell That Unnecessary Piece of Furniture Through a Classified Ad.

49 NOTICE 49

Notice to Creditors

IN THE ESTATE OF JOHN EMMETT HAYES, DECEASED.

All persons having CLAIMS against JOHN EMMETT HAYES, Contractor, late of the City of Peterborough, who died on November 5, 1938, are notified to send to the undersigned on or before the 12th Day of December, 1938, full particulars of their Claims. After the said date the Executors will distribute the Assets of the said Deceased, having regard only to Claims of which they shall then have notice.
DATED November 18, 1938.
G. N. GORDON, K.C., Peterborough, Solicitor for the Executors.

50 AUCTION SALES 50

FOR A SUCCESSFUL AUCTION— J. H. MILES, Auctioneer, Valuator. Tel. 1477

Does YOUR System Make Excess Acid?

Acid Indigestion, Colds, Headaches, Bilious Attacks, Constipation OFTEN START THIS WAY

Some people are what are known as acid-makers. They can't help it—*and often they don't know it.* The results of an excess of acid may *seem* just like ordinary stomach trouble — but they can't be put right by ordinary stomach remedies! Excess acid may be the reason why *you* wake up flat, sour, bleary-eyed, bilious — *and* the reason why fierce purgatives only leave you in the grip of a weakening habit and the same old symptoms.

But there's one thing that acid can't face. That's the neutralizing power of Vange Salts, the alkaline remedy with the *natural* mineral spa action. A teaspoonful in warm water surges through your system just like the medicinal spring water far away in England where Vange Salts come from. Excess acid is neutralized quickly, painlessly. Your blood is purified of poisons. Your sore stomach walls are soothed. And that mass of hard, poisonous waste matter lying in your intestines is softened gently, *naturally,* and passed out of your body. *Then* do you feel good! It's marvellous! But the most marvellous thing is that Vange Salts are only 60 cents a tin! At your druggist now—but if you're wise, on *your* bathroom shelf tonight! (Advt.)

Taking Jew Problem Up With Colonies

LONDON, Nov. 18—(AP)—Prime Minister Chamberlain told the House of Commons today the matter of finding new homes for German Jewish refugees was being treated as one of urgency.

He said the problem had been taken up with governors of a number of British colonies, including the governor of Tanganyika, former German East Africa, now a British mandate.

He added he hoped to make a statement on the whole question early next week.

The Examiner CLASSIFIED ADVERTISING RATES

Cash Rate:
1 Cent per Word or Figure per Insertion. Minimum Charge ... 25

Charge Rate:
2 Cents per Word or Figure per Insertion. Minimum Charge ... 35c

Box Numbers:
One or more Consecutive Insertions 10c

Coming Events:
Per Word per Insertion 2½c
Minimum Charge 50c

Special Announcements:

Birth Announcements	50c
Engagement Announcements	50c
Marriage Announcements	50c
Death Notices	50c
Card of Thanks (up to 1 inch)	50c
In Memoriam (up to 2 inches)	75c
Over 2 inches (per inch extra)	50c

Legal, Municipal, Government, Auction Sales:

First Insertion, per agate line	12c
Repeat Insertions	8c

'PHONE 1600.

"YOU CAN'T TAKE IT WITH YOU!"

SALLY'S SALLIES

Registered U. S. Patent Office

One little woman can make a big change in a man's life—and what a lot of change she requires when she's doing it.

The Crossword Puzzle

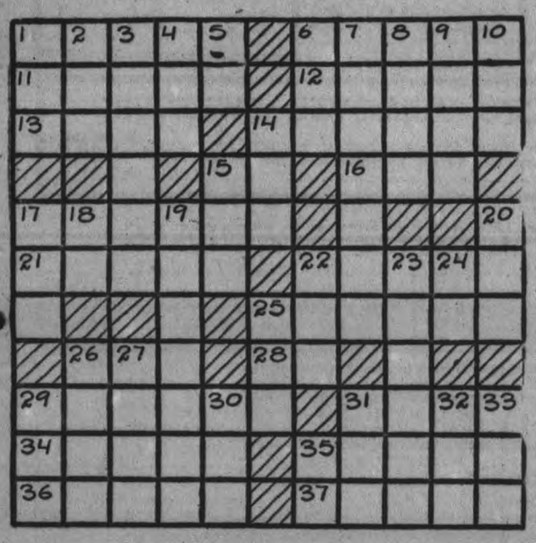

ACROSS

1—Drunkard
6—Tree
11—Musical drama
12—Conscious
13—Gull-like bird
14—Necktie
15—Exceedingly
16—Actions
17—Intensely cold
21—More recent
22—A non-conductor of electricity
25—Sober
26—Vigor
28—To raise
29—Footlike
31—Dwelling place
34—Gone by
35—Hauls
36—Fenced
37—Snug retreats

DOWN

1—Little child
2—Unclose (poetic)
3—Let
4—Sea-eagle
5—Sun god
6—River in Switzerland
7—Teemed
8—Cover with asphalt
9—Periods of time
10—Anything woven in meshes
14—Food fish
15—Title of respect
17—Winged insect
18—Symbol for radium
19—Closely allied
20—The same
22—Corded wool
23—Wooden shoes
24—Neuter pronoun
25—Author of "The Wandering Jew"
26—A constellation
27—Heathen deity
29—Soft food for infants
30—Spread grass to dry
31—Garden tool
32—Encountered
33—Letter S
35—Symbol for thoron

Answer to previous puzzle

S	C	A	L	A	R		G	N	A	W
I	O	W	A		E	S	A	U		I
O	N	E		A	P	T				S
U	S		G	R	A	Y	F	I	S	H
A		L	I	M	Y		A	T	E	
N	E	E	D	Y		A	R	C	E	D
	E	N	D		E	A	C	H		U
P	L	A	Y	A	B	L	E		A	D
L				S	O	S		A	C	E
A		M	E	A	N		H	I	R	E
Y	A	R	N		Y	E	O	M	E	N

Copyright, 1938, King Features Syndicate, Inc.

BARCLAY ON BRIDGE

WRITTEN FOR THE EXAMINER

By SHEPARD BARCLAY

"The Authority on Authorities"

WORTH REPETITION

NOTHING CONNECTED with bridge is more worthy of repetition than the basic idea that you should not "give up the ship" so long as it is not yet sunk. If your only possible chance to make your contract is to find a particular card right where you want it, play exactly as if you know the card is there.

(Dealer: South. Neither side vulnerable.)

The bidding on this deal was 1-Spade by South, 2-Hearts by West, 2-Spades by South, 3-Diamonds by West, 3-Spades by South, 4-Diamonds by West, 4-Spades by South, 5-Diamonds by West and 5-Spades by South.

West cashed the heart K and continued with the suit, playing the Q. South ruffed this with the spade 2 and laid down the spade A. Declarer then put East in the lead with the spade K.

Instead of leading diamonds in response to his partner's bids of that suit, East decided to return a club. South, having lost two tricks and figuring from the lead that the K was held by West, went in with his ace and was set one trick.

In view of the fact that the club was led by East and realizing the contract was doomed in any event if West held the K, South should have ducked the lead.

• • •

Tomorrow's Problem

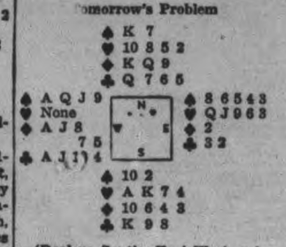

(Dealer: South. East-West vulnerable.)

What is the correct bidding on this deal?

Two Out For Mayor

KINGSTON, Ont., Nov. 18—(CP)—Mayor H. A. Stewart this morning denied reports that he would not be a candidate for the 1939 mayoralty.

Mayor Stewart said that he was definitely in the field for re-election. Already one candidate, Dr. W. W. Sands, former city clerk, has announced his candidature.

DONALD DUCK —By Walt Disney

TILLIE THE TOILER —By Russ Westover

HENRY —By Carl Anderson

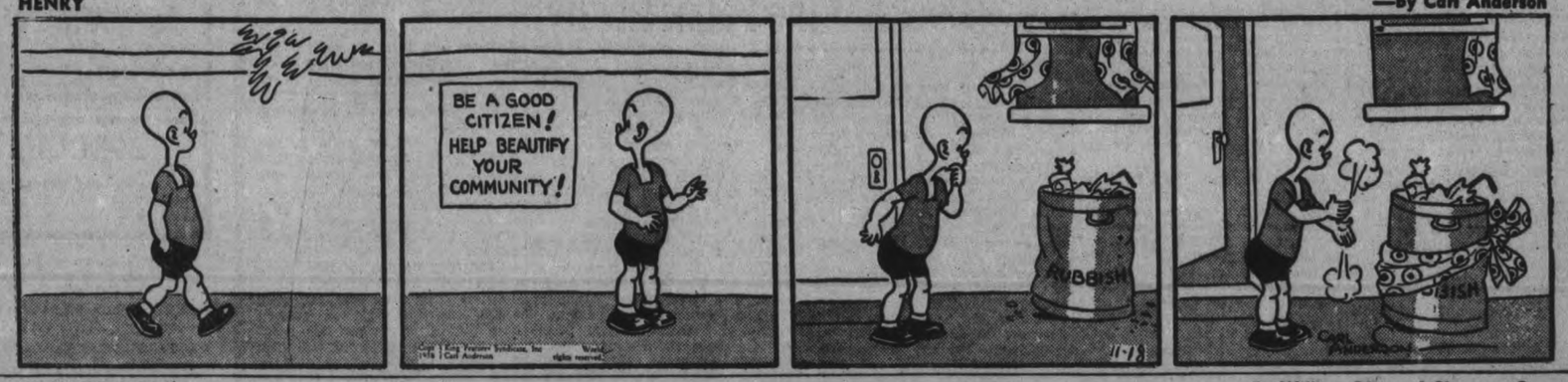

BRICK BRADFORD —By William Ritt and Clarence Gray

MUGGS AND SKEETER —By Wally Bishop

BRINGING UP FATHER —By George McManus

THE GUMPS By Gus Edson

Smith Township Man Aged 72 Is Found Guilty Of Attempting To Steal Cattle

(By a Staff Reporter.)

COBOURG, Nov. 18. — William J. Cruse, 72, for many years a prominent farmer of Hamilton Township, Northumberland County, but latterly of Smith Township, Peterborough County, where he has been living with a married daughter, was sentenced to five months in Ontario Reformatory at Guelph on conviction by Magistrate Campbell in the Police Court here on Thursday afternoon of having attempted to steal cattle from a farm in Hope Township in the early morning of November 10.

A life time of respectability and the reputation resting on it collapsed about the slim figure and greying hair of W. J. (Bill) Cruse, judge at one time or another in almost every horse show ring of Central Ontario, and also elsewhere, as Magistrate Campbell found him guilty of the offence as charged. The mingled emotions of regret and amazement expressed by His Worship, pervaded the crowded court room, including many of the members of the Counties Council, former neighbors, and other men of the United Counties to whom the accused had been well known as a farmer, and a buyer of cattle and horses.

Through A. R. Willmott, Cobourg, his counsel, Mr. Cruse did not elect for trial until after the Crown had completed its case. No defence was offered, and the elderly man said he wished to be tried summarily. He then pleaded not guilty.

"A Very Strange Case."

"This is a very strange case," Magistrate Campbell said as he reviewed the evidence. "In some respects it almost makes one feel as if something is wrong with the world. Here's a man who has lived in this county all his life, until he was more than seventy; reaches that age with a good character; and so far as I am concerned myself he has lived as a proper citizen."

Throughout his remarks there were intimations that Magistrate Campbell had known Mr. Cruse, possibly in professional relations, during years gone by.

"To have lived in that way until past seventy, and then to lose his wits so much as to become involved in an affair of this kind is almost unbelievable. I have no doubt it is all true. I think the Elliotts and the Edwards are telling exactly the truth and I feel sure Mr. Cruse has seriously fallen from grace. I can't do anything else but find this man guilty. This matter is before me, and I almost hate to be in the position of having to deal with it, to have to sentence this man, according to law. But it has got to be done. If I occupy this position honestly, and attend to it properly, then I have to do my duty."

Considered His Age.

The accused was then told to stand up, and in reply to the Magistrate's questions he said he had been married twice, four children in each family, and had been a widower about fourteen years. He described himself as a farmer and a horse and cattle buyer.

"I think you received a fair trial," Magistrate Campbell continued. "The evidence seems strongly against you; it has convinced me you are guilty. After all your years in this part of the country, seeming to have a pretty good name, it is an awful pity that from some rash motive or some need you would do a thing of this kind.

"The crime of stealing cattle seems to have become more general in the last three or four years, from what I have read. With good roads and trucks, they can run cattle to the early markets in the city much more quickly than years ago, and if it is not stopped it would become very unsafe for farmers to raise stock for the market. But this is not an exemplary sentence. If you were twenty or thirty years younger, I'd give you a good sentence to set an example for others. But I am taking account of our age, and the long time you have lived in this county, and I sentence you to five months' imprisonment at Guelph."

Attempt to Steal.

The Cruse farm was south of Bewdley and east of the Scriven Memorial on the Peterborough-Port Hope Highway. The thirty head of cattle which, it was charged, Cruse tried to steal, were in pasture on the farm of Mrs. Robert Campbell, Lot 3, Concession 7, Hope Township, on the road to Campbellcroft, south and west of Bewdley.

The property was leased by Frank Bray, who had only one cow in the pasture herd; William Horner owned sixteen of them, and William Gordon thirteen.

The story related in the evidence began with the night of November 9 when Mr. Cruse called at the home of Charles Elliott, a trucker, at Lang, in Otonabee Township. His mother said he was not at home, and Mr. Cruse spoke of wanting to have some cattle take nto Toronto. Later he telephoned from Peterborough about 10.30 p.m. or thereabouts, and asked Mr. Elliott if he could handle the job of trucking some cattle from a place near Bewdley. Mr. Elliott agreed, drove to Peterborough, and met Mr. Cruse in front of the public rest room on Charlotte Street. In the meantime Mr. Elliott had engaged Wallace Edwards and his brother to go along and help him with the cattle.

Turned Off the Lights.

Eventually Mr. Cruse and his party drove through Bewdley and out the Campbellcroft road. They turned in at a driveway that led through a woods to an open field, enclosed by a wire fence. The car stopped near a section of the fence, the top of which was loose from a post or two and could be rolled down. Mr. Cruse suggested that the truck could be backed up to the fence and the rear end lowered by digging away some of the earth behind each of the rear wheels, then the tail board could be lowered and the cattle loaded over the improvised approach. He said he had a shovel in a bush nearby, and went for it. He also suggested that the lights of the truck be switched off.

Finally, all the Cruse plans worked out, and the cattle round-up began about 2 a.m. on Thursday, November 10. But, they refused to step up into the truck, and the sloping tail board didn't attract them in the least. At 4 a.m. Charles Elliott announced that he was through with that job, and wanted to get back home. So they drove back to Bewdley where Wallace Edwards' brother had a car.

Leaving Bewdley, Cruse was with Elliott in the truck, and the Edwards brothers were in their car. Cruse wanted Elliott to drive him to Peterborough, but Mr. Elliott said he was turning east at Centreville, so Cruse came on to Peterborough in the Edwards car. Meanwhile, suspicion had been growing in the minds of the three young men. Cruse had given his name as John Smith, he was wearing goggles, and a dark coat and hat, and one of them thought John Smith resembled a man he recalled as Cruse.

Mr. Cruse talked about going back for the cattle on the following Sunday night, one of the young men said the deal seemed "fishy" to him. Mr. Cruse said it wouldn't have been fishy if they had got the cattle to Toronto. On the way into Peterborough Wallace Edwards suggested there should be some pay for the night's work even if the cattle were not loaded. He declined to let Cruse out at Charlotte and Park Streets, but drove on down town. Mr. Cruse asked him where he was going. Edwards said they were going to a service station. Instead he turned at Simcoe Street, and swung around to the Police Station, saying, "Here's where we get off." At that time he wanted some identification of this stranger, especially his name and address in writing and before a witness, after all circumstances from around midnight that beclouded the queer enterprise. From that precaution, Mr. Cruse was eventually placed under arrest by Provincial Constable Silvester on a charge of attempting to steal cattle.

And up to trial on Thursday afternoon, many a man down this way who had known "Bill" Cruse would not believe that he was in truoble. They said it must be someone else, reacting to the shock as Magistrate Campbell did.

Order From John Smith.

Provincial Constable Mennie said he brought Mr. Cruse to Cobourg late on Thursday the tenth, and had taken a voluntary statement that Mr. Cruse had received a telephone message from a man named John Smith of Balsover to "pick up a load of cattle to be sold on the Toronto market, and send him the money." The call had come to a service station, and had been relayed by some person there to Mr. Cruse.

Mennie said he found the goggles in Cruse's effects, and went with Wallace Edwards to the pasture on November 11 where he found in the bush the long-handled shovel that was produced in court.

Speaking in Cruse's behalf, Mr. Willmott said there was not a jot of evidence by the Crown that Cruse had no right to be at the pasture, and that it was not lawful for him to go there. He also argued that it was not against the laws of this country for a man to take an assumed name, except when registering at a hotel. There was nothing strange about the goggles, and it was not unreasonable that the truck's lights should be turned off on a bright night while the work of rounding up the cattle was going on. "The most that could be said against Mr. Cruse was that it was indiscreet to try to do business that way."

Long Way for Truck.

Magistrate Campbell in turn reviewed the evidence, Instead of getting a truck in Port Hope, Peterborough, or some other nearer place, Mr. Cruse had gone out of his way to Lang, north of Keene. And he went there after 11 o'clock at night, and Charles Elliott had to scour around the country for some assistants. He picked out a trucker with whom he had never done business before. The lights, and goggles, and the "finding" of the shovel—"when they are all put together—well, I wasn't born yesterday. They spell just one thing to me, and nothing else," Magistrate Campbell commented, and proceeded to pass sentence. No person left the court until the last word was spoken.

It was said the maximum sentence for attempted theft of cattle was fourteen years in prison.

Turkey is building a new Black Sea port at Trabzon.

Leads Hungarian Occupation

Mounted on a white charger, Admiral Nicholas Horthy, regent of Hungary, enters the Slovakian border city of Komarom as Hungary took possession once more of the territory which she lost to Czechoslovakia by the treaty of Trianon, 20 years ago. Hungarian troops followed immediately behind the admiral.

New Books At The Public Library

Adult

Alone, Byrd; New England Born, Bassett; Pride of Pine Creek, Robertson; Penrod, Tarkington; New Canadian Anthology, Creighton; Rough Shooting, Wren, Here to Stay, Coatsworth; She was Carrie Eaton, Corbett; Joyful Delaneys, Walpole; Whiteoaks, DelaRoche; More Leaves From Lantern Lane, McClung; Across the Frontiers, Gibbs; March of Literature, Ford; Contemporary American Playwrights, Mantle; Rains Came, Bromfield; Heads Off at Midnight, Beeding; Canadians, Wrong; Thrice a Stranger, Brittain; Spoken in Jest, Norwood; Stag Line, Lorimer; Sky-Roaming Above Two Continents, Franck; Costume-Design Making, Fernand and Shenstone; Edinburgh, Smeaton; London, Wheatley; How's Tricks, Kaufman; Acquittal, Lorimer; Heart Specialist, Lorimer; Paul Kane, Robson; Second Book of Marvels, Haliburton; Clarence A. Gagnon, Robson; Tomorrow's Promise, Bailey; Lake Superior County, Longstreth; Poems 1909-1935, T. S. Eliot; Appointment With Death, Christie; Black Is My True Love's Hair, Roberts; International Trade, Taussig; Dead Ned, Masefield; Benjamin Franklin, VanDoren; Code of the Woosters, Wodehouse; High of Heart, Loring; Zaca Vebture, Beebe; Big Show, Cooke; Fur Masters, Sullivan; Stars For Sam, Reed; Rediscovery of Man, Link; Color Photography for the Amateur, Henney; Konigsmark, Mason; Valley Beyond, Mowery Old Wine and New, Deeping; Horse and Buggy Doctor, Hertzler; Through the Fog of War, Hart; Wisdom's Gate, Barnes; Robert Laird Borden Memoirs, Borden; Factory Law, Rackham; Rude Emchanicals, Ratclif; National Self-Sufficiency, Asher; Propaganda, Lambert; French Political Scene, Pickles; Responsible Citizen, Cair; What About India?, Williams; Physical Education, Jacks; Drama and Life, Datalier; Fost April, Thompson; Too Many Cooks, Stout; Have You Had Your Vitamins? Holmes; Testament, Hutchinson; Salute to Freedom, Lowe; Hotel Hostess, Baldwin; Exploring With Andrews, Andrews; Crimson Road, Playfair; Sambo and Susan, Wallace; Young Fur-Traders, Ballantyne; Celtic Fairy Tales, Jacobs; Helen's Gift-House, White; Planes Over Canada, Sandwell; Three Measures, Beattie; Puppy and the Cat Hodge, Lewis; Black Bramblewood, Kaye; Countryside Folks, Wickham; English Fairy Tales, Jacobs; Little American Girl, Allee; He Went With Vasco da Gama, Kent; He Went With Marco Polo, Kent; Child of the Deep, Williamson; Araminta's Goat, Evans; Belinda, Phillips; Red Sky Over Rome, Kyle; Queen's Earrings, Hutchinson; Tommy Tiptoes, Potter; Tom Kitten, Potter; Mrs. Tiggy-Winkle, Potter; Mountain Chief, Binney; Once Upon a Time in Egypt, Gere; Jasmine, Ratzesberger.

25 Counties Benefit From Scholarship

LONDON, Ont., Nov. 18—(CP).—Income on a $100,000 bequest left by a man who never got beyond the third book in public school, $5,000 will be distributed this week among students in 25 counties of Ontario. Three secondary school graduates of this city, Robert Gunton and Edward Houghton of the Central Collegiate and Donald Cobban of Beck Collegiate will be given the awards for competition among secondary schools students of Middlesex.

The prizes are the Carter scholarships awarded to those pursuing higher education programs in university. Two hundred dollars is given to each county and the prizes are awarded by the Department of Education according to the terms of the will left by J. I. Carter, a native of Huron county.

Cattle Jump 25, Lambs Up, Hogs Unchanged

TORONTO, Nov. 18.—(CP).— A liberal run of cattle was cleaned up at prices generally 25 cents higher on Toronto livestock market this week, the Dominion Livestock Branch reported. Light calves were 25 to 50 cents higher with other calves steady. Hogs held at the low level of the previous week. Lambs were 25 to 35 cents higher and sheep steady to strong.

The cattle run included 1,200 from the west. Trade was active from the opening. Choice weighty steers sold at $6.25-$6.50 and one load brought $6.75. Plain steers ranged down to $5. Butcher steers and heifers were from $4 for common up to $5.75 for good, some reaching $6.25.

Butcher cows ranged from $2.75-$3.75 with a few at $4. Canners and cutters were mostly $2.25-$2.50 cwt. Good butcher bulls brought $4-$4.25 and bolognas $3.50-$3.75. Fed calves traded mostly from $6-$9 with a few choice up to $9.50.

Stockers moved readily at improved prices. Light stockers were $4-$5.25. Some weighty feeders and stocker calves went at $5.50-$6. Milkers and springers were unchanged at $40-$75 each according to quality.

600 For U.S.

Shipments from the Toronto yards to United States were up with around 600 head loaded, mostly for Lancaster, Pa.

Light veal calves were priced at $7-$10.50 cwt. with odd tops at $11. Heavy western calves made $5-$6 with grassers mostly $4.50.

Off-truck bacon hogs were $7.75-$7.85. Sows were sold at $5.50-$6 off trucks.

Good ewe and wether lambs delivered by rail made $8-$8.25 with a few at $8.50. Truck lambs were generally $7.75-$8. Bucks and heavies were at $1 cwt. discount. Culls ranged from $6-$6.50 cwt. Sheep brought $2-$4.50 cwt., according to quality.

Livestock Branch weekly summary:

Cattle—This week 6,861, last week 6, 558, 1938 to date 281,848. 1937 to date 318,700, this week 1937 8,608.

Calves—This week 2,753, last week 2,121, 1938 to date 107,088, 1937 to date 134,156, this week 1937 2,727.

Hogs—This week 5,076, last week 5,765, 1938 to date 229,339, 1937 to date 218,882, this week 1937 6,688.

Sheep and lambs—This week 4,534, last week 5,690, 1938 to date 132,577, 1937 to date 150,747, this week 1937 4,413.

Japanese Bomb Interior

SHANGHAI, Nov. 18 — (AP). — Japanese said today their air force based at Hankow penetrated to the far northwest in a raid on Lanchow, capital of Kansu province which borders on Tibet and Mongolia. The raid conformed to the declaration Japanese would carry the way to the inland border provinces to cut Chinese communications with Russia, Burma and India.

AGES OLD SOUTH AFRICA

CAPE TOWN—(CP).—Millions-year-old fossils of earliest plant life on earth were discovered near here by Lincoln Ellsworth, American explorer, preparing for his Antarctic expedition.

Owners Melotte Cream Separators

On December 2 and 3 we will have the S. A. Lister Expert in our store to take care of your troubles. Labor ABSOLUTELY FREE. All you pay for is needed parts. Bring your separator in.

OIL-ATERIA

182 SIMCOE PHONE 777

THE CANADIAN DEPARTMENT STORES LIMITED

STORE HOURS: 9 A.M. to 5.30 P.M. Saturday 9 A.M. to 9.30 P.M.

THE LAST DAY OF BIG C.D.S. SIXTH ANNIVERSARY SALE

Offering the balance of Specials advertised in the 4-page green section. If you cannot come to the store, Phone 3000. No charge for delivery.

Door Opening Specials

ON SHARP 9 A.M. NO C.O.D. PHONE ORDERS — SHOP EARLY

MILLINERY Clearance!

Clearing, a group of this season's models, wool felts in black, brown, navy, and a few bright colors. Head size 22 x 23". Special, each ..... .69

—2nd Floor, C.D.S.

17 x 32 Dark Striped Towels

A practical towel for everyday use. Size 17 x 32. Special, each 9

KIDDIES' PLEATED SKIRTS

Patterned wool and cotton skirts, pleated and sewn onto white cotton top. Sizes 2, 4, 6 years. Special, each ..... .39

—2nd Floor, C.D.S.

Tuscan Weave CURTAINS

Tailored style, with floral design. Biscuit shade. 30" wide by 2¼ yds. long. Special, pair ..... .59

—Basement, C.D.S.

CHILDS' and MISSES'

SHOES

Black patent leather, strap style. Rubber heels, sewn leather soles, black. Sizes 8 to 10½ and 11 to 2½. Special, pair $1

AMBER FOOTED

STEMWARE HALF PRICE

Group consists of sherbets, juice glass, footed tumblers. Special ..... 2 for .15

—Basement, C.D.S.

SPECIAL! BOYS' PULLOVER SWEATER

All wool and cotton and wool yarns, knit in V neck style, ribbed bottom and cuffs. Some with zipper fastening. Colors navy, brown, maroon. Size 24 to 34. Special, each ..... .88

ALL DAY CANDY SPECIALS

BAKER'S MILK CHOCOLATE SLAB. Special, lb. ..... .19

TROPICAL FRUITS. Special, lb. ..... .19

ASSORTED CHOCOLATE DROPS. Special, lb. ..... .19

MILK CHOCOLATE NUT BARS. Ordinarily each .5. Special ..... 2 FOR .5

SATURDAY NIGHT CANDY SPECIAL

ON SALE 7 p.m. TO 9.30 p.m. IF QUANTITY LASTS

EATON-Made Cushion HUMBUGS

LIMIT 1 POUND TO A CUSTOMER LB. .13

Maple Leaf Special!

SKATING OUTFITS FOR ALL THE FAMILY!

SELDOM HAVE WE BEEN ABLE TO OFFER SUCH OUTSTANDING VALUE IN SKATING OUTFITS OF THIS SPLENDID QUALITY. YOU" SAVE BY BUYING NOW.

FOR BOYS

Boots are madeof durable box kip leather of splendid quality on a snug fitting last with sturdy leather outsoles and strong insewn ankle supports adjusted with leather strap and metal buckle. Fitted with Dunne's "Prince" aluminum finished hockey tubes. Natural sole leather toe caps for durability and extra protection. Sizes 1 to 5. MAPLE LEAF SPECIAL THE OUTFIT 2.98

FOR MISSES

As above, but fitted with Dunne's "Prince" Aluminum pleasure skates. Size 12 to 2. Maple Leaf Special Outfit 2.98

$2.98 SET

FOR MEN

Shoes of durable quality black box-kip leather with natural sole leather hard toecap. Leather outsole. Popular "pro" style last—reinforced with 3 rows insewn webbing for additional support in sustained action. Equipped with Dunne's "Prince" aluminum finished hockey skates. Heavy felt padded leather tonque. Sizes 6 to 12. Half sizes included. MAPLE LEAF SPECIAL, THE OUTFIT 3.19

FOR WOMEN

Some good quality as above (illustrated). Sizes 3 to 8. MAPLE LEAF SPECIAL, OUTFIT 3.19

$3.19 SET

—Basement, C.D.S.

THE CANADIAN DEPARTMENT STORES LIMITED

THE CANADIAN DEPARTMENT STORES LIMITED

Here's a Choice!

- NEW BLUE GREENS
- GREENS IN STRIPES
- CHARCOAL BROWNS
- OXFORD GREYS
- WIDE RANGE OF TWEEDS

EATON MADE-TO-MEASURE 2 TROUSER SUITS

Canada's Greatest Made-to-Measure Suit Value!

The tremendous success of this great suit event is based as much on its style appeal as on the remarkable EATON price.

Every suit is cut by hand! Finished by experts! Right in EATON'S own Toronto workrooms! And remember this . . . no suit leaves our Made-to-Measure Shop unless you are fully satisfied with style and fit.

$26.00 Each

One Trouser Suit $24.50

Other 3-Piece Suits at $29.50 and $35.00

Purchase these suits on EATON'S Budget Plan Terms if you wish.

THE T. EATON CO LIMITED

THE CANADIAN DEPARTMENT STORES LIMITED

Hundreds Say Syntona Medicine Has No Equal

New Scientific Medicine Is the Talk Of Every Section Where It is Being Introduced. Now Available At A Price All Can Afford.

The new Syntona medicine now being introduced here at Elliott's Drug Store has become a real sensation throughout this entire section. Scores who have taken this medicine freely admit that nothing like it has ever been seen here before and tell of amazing results in just a few days after starting with the treatment.

Compounded by a secret process from the pure juices of 12 of Nature's Finest Medicinal Plants, Syntona is taken before meals three times a day, mixes with the food in one's stomach, acting as a preventive of fermentation of foods, stops the cause of stomach gas, sour stomach, heartburn and stomach distress.

At the same time it contains valuable ingredients that act as diuretic to the kidneys laxative and tonic. It banishes acids and impurities from the system and ends aches and pains due to excess acid in the blood. Syntona is vastly different from ordinary preparations and contains no minerals, narcotics or harmful drugs. It is pleasant to take and results are quickly felt.

Syntona is now being introduced in Peterborough at Elliott's Drug Store. Ask about the Special Introductory Offer.

Tomorrow
PARTLY CLOUDY; SHOWERY.

The Peterborough Examiner

Last Year
MAXIMUM 39 - MINIMUM 20

VOL. LXXX, No. 270 PETERBOROUGH, SATURDAY, NOVEMBER 19, 1938 ★ PRICE THREE CENTS

Churches Quit Using "Jehovah"

German Protestants Also Told To Shun Jew Prophets' Names

BERLIN, Nov. 19—(AP).—The name of Jehovah was ordered erased from the Protestant churches throughout Germany today by president Friedrich Werner of the supreme evangelical church council.

The order said the name of the God of Israel must be obliterated wherever it is displayed in Protestant churches. The names of Jewish prophets—all prophets of the Old Testament—also were ordered erased.

This action was regarded as a sequel to threats invarious parts of Saxony that Christian churches allowing these names to remain would be burned as were synagogues in the wave of anti-Jewish violence which swept Germany last week.

The newspaper Boersenzeitung said Nazi leaders, long before this outbreak and the subsequent $400,000,000 fine imposed on the Jewish community, had made ready to despoil Jews financially. It declared "the promptness with which the bill was presented shows the preparations had been made long in advance."

"All informed persons knew that financial action was bound to follow political action in the process of aryanization.

"Von Rath's murder only precipitated this intended course of action."

The outbreaks, in which synagogues were burned, Jewish-owned property destroyed and thousands of Jews arrested, followed close on the shooting of Ernst Von Rath, German embassy secretary in Paris, by a young Polish Jew, Herschel Grynszpan.

Shopping Not Taboo

"It is not the government's intention to segregate Jews in ghettos nor forbid them to shop in Aryan stores," said Boersenzeitung.

The newspaper suggested the question of what should become of Jews evicted from their homes should be solved by quartering them with their more wealthy coreligionists.

Addressing a Nazi business organization last night, Robert Ley, chief of the Nazi labor front, said "there must be no misplaced compassion for the Jews.

"By fattening on our population they have incurred a debt that never can be wiped out.

"For us it is question of to be or not to be. The Jewish problem must be solved radically and finally."

Isolated instances of anti-Semitic activities continued to be reported.

Forced to Give Up 90 p.c. Goods

Munich reports said several wealthy Jews of Nuremberg, home of the radically anti-Jewish Julius Streicher, had been taken into labor front headquarters there and forced to sign away 90 per cent of their homes, shops and other property to the labor front.

Newspapers were delving into history, attempting to find precedents for justifying the anti-semitic measures which have resulted in both the United States and Germany calling home their ambassadors for reports on the situation.

The German envoy to Washington, Hans Dieckhoff, was ordered yesterday to return to Berlin for a report on American reaction to the anti-Jewish campaign. This followed four days after President Roosevelt called home the United States ambassador, Hugh Wilson, for a report.

Last Minute News Flashes

LONDON, Nov. 19.—(CP Cable.)—After a month of losses, Aston Villa today turned in the English League First Division's highest score, toppling Chelsea 6-2 at Villa Park. Derby County blanked Bolton Wanderers 3-0, and Everton won over Manchester United by the same count.

LONDON, Ont.—Harold J. Moore, 37, of Windsor, was sentenced to 10 years in penitentiary to-day for his part in the Mount Brydges robbery on the Royal Bank. Moore asked for trial by Judge and jury at recent assizes but changed his mind and pleaded guilty.

Churchman Dies

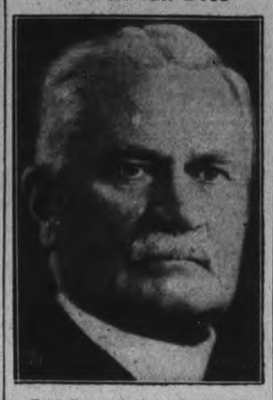

Rev. Canon Sydney Gould, B.A., M.D., D.D., D.C.L., general secretary of the Missionary Society of the Church of England in Canada died recently at Toronto in his 70th year.

Youth Crushed Between Truck And Car

TORONTO, Nov. 19 (CP).—Robert Boreham, 19, suburban Birchcliff, was killed early today when the bicycle he was riding home from the Royal Winter Fair was trapped between a truck and an automobile. Thrown from his bicycle, the youth suffered a fractured skull.

Boreham, member of a Toronto militia regiment, was bicycling with another militiaman, who was uninjured. The two were said to have been hanging on the back of a truck and the accident occurred when the truck turned out to pass a parked car.

Toronto streets, made slippery by rain, accounted for six other traffic accidents last night which brought injuries to nine persons. Most seriously injured was Miss N. V. Rowan, 62, Toronto, who suffered a possible fractured skull when struck by an auto as she crossed the street.

Health Posters Are Of No Use

WINDSOR, Ont., Nov. 19 (C.P.).—Robert H. Roberts of the Provincial Normal School at Peterborough, Ont., levelled an attack upon health posters and slogans as failing to influence the behavior or add to the knowledge of students in an address here on Friday before the delegates to the Border Region Conference on the role of health and physical education in the schools.

"We are familiar with schools placarded with health posters seeking to make everyone from caretaker to superintendent 'health conscious.'" Mr. Roberts said: "If anyone should ask what this health consciousness implies, refuge would be taken in vague generalities. Perhaps it would be found that its philosophy was the product of a jitterbug mentality.

"Building health education about health rules is contrary to psychological principles. Health education by slogans does not influence the behavior, attitude or knowledge of our population.

"When educators allow an exaggerated sense of seriousness to replace a sense of humor, perspective and accurate scientific knowledge, they wander down strange by-paths, and none are stranger than those blind-alleys of health education paved with forms and standards.

"The teacher should make an individual study of each child at work and at play so he may give the child direction to build up an integrated personality, possessing an optimum of physical, mental, emotional, and social health in keeping with his own capabilities and limitations."

Blast Rocks Building

TORONTO, Nov. 19—(CP).—Hundreds of North Toronto residents were awakened early today by an explosion which wrecked the Shell Oil Co. service station at Lawrence Avenue and Avenue road. The force of the blast rocked nearby houses and the sound was heard within a radius of a mile and a half.

The station was closed when the boiler exploded at 4.45 a.m. and no one was hurt. Damage was estimated at $5,000.

Harder Work Less Pay For Czechs

Daily Pat On Back For Germany Part Of New Life

PRAGUE, Nov. 19 (AP).—Harder work for less money was seen today as one of the new rules of life in transformed Czechoslovakia.

Shorn of their former industries, the people seem to realize what is demanded of them if they are to retain even their reduced status.

Anticipating lower wages which would prevent them from spending freely, Prague residents are flocking to theatres and other amusements as though taking one grand last fling.

Confidence in Czechoslovak currency has returned, however, since the height of the September war scare when anyone with sterling or United States dollars could get his own price.

Bank deposits withdrawn then are coming back and there is money to borrow for those who want it.

But there is an atmosphere of uncertainty in the triple state (Slovakia, Bohemia and Ruthenia). Business cannot settle down in a solid way until after the new frontiers are definitely fixed and the country's economic possibilities are guaged.

Border Shuffle Goes On.

It was thought the border matter was definitely settled after the return of generous slices of Slovak and Ruthenian territory to Hungary, but Germany has since then requested more land. (The German Propaganda Ministry said last night the border was being revised quietly on a "tit-for-tat" basis.)

Premier Jan Syrovy in his parliamentary message said "negotitations with our neighbors are in nowise ended."

Some time will have to pass before an accurate picture of the country's foreign trade can be sketched. Special arrangements with Sudetenland, meanwhile, help make the picture different from what it will be when Czechoslovakia cuts completely free from its former German-speaking territory.

The Czechoslovaks know they will have to depend largely on Germany and cut down purchases from other countries.

It has become a fixed principle in official utterances on the subject to say the new state desires good relations with its neighbors, "especially Germany."

Work soon will start on the Hitler highway from Breslau to Vienna across Czechoslovakia. It concerns a canal linking the Oder River in Silesia with the Danube near Bratislava.

How much Czechoslovak employment will benefit from these projects is not yet determined. Unemployment is one of the country's greatest problems. Labor camps on the Nazi model and extensive roadbuilding schemes already are being planned by the government to relieve the situation.

Brockville Area Feels Earthquake

MORRISBURG, Ont., Nov. 18.—(CP).—Towns and villages in the Upper St. Lawrence Valley between Brockville and Cornwall were thrown into a brief panic to-day when a moderate earthquake shook the district. A deep, rumbling roar accompanied the tremor which lasted less than a minute. The quake was strong enough to shake buildings but there was no damage reported. It was felt at Brockville, Prescott, Cardinal, Iroquois, Winchester and Aultsville.

Shocks Last Night.

OGDENSBURG, N.Y., Nov. 18.—(AP).—A light earthquake was felt in Ogdensburg shortly before 5.30 o'clock last night, but police headquarters said that while hundreds of calls were received no damage was reported. Residents reported buildings shook and trembled during the tremors, which lasted about two seconds.

The Weather

The Examiner's Barometer	Peterborough Temperatures	
6 a.m. - - 29.24	To-day:	
	Night low -	37
	6 a.m. - -	37
	Yesterday:	
	Highest -	46
	Lowest - -	36
	One Year Ago:	
	Highest -	39
	Lowest - -	26

Weather Forecast

—Moderate to fresh northerly winds; mostly cloudy. Sunday: Fresh south-west to north-west winds; partly cloudy; probably light scattered showers; a little colder at night.

Northern Ontario — Cloudy and a little milder, with some light snow tonight and part of Sunday, followed by north-west winds and somewhat colder again towards Sunday night.

Ottawa and Upper St. Lawrence Valleys — Moderate to fresh northerly winds; mostly cloudy. Sunday: Fresh south-west to north-west winds; partly cloudy; light scattered showers; a little colder at night.

Lake Superior — Fresh winds; cloudy, with light snow. Sunday: Fresh north-west winds; partly cloudy and somewhat colder with scattered snowflurries.

Sun—Rises at 7.16 a.m., Sets 4.50 p.m.

Family of Hunters

The Ayrhart family, Campbellford, got their full quota of deer after a week's hunting east of Millbridge. R. H. Cole and Thomas Sanders accompanied them on their hunting trip this year, and they returned with 4 bucks, 2 does and a fawn. G. W. Ayrhart, 74, killed two of the deer this trip. He has only missed two years hunting since he was sixteen. In the picture, from LEFT to RIGHT: Ernest Ayrhart, Thomas Saunders, Russell Ayrhart, Harry Ayrhart, G. W. Ayrhart, Russell Ayrhart and R. H. Cole.

(Examiner Correspondent's Photo).

Bomber Crashes Into Bush Kills 4, Hurts 2

LAGRANGE, Ga., Nov. 19.—(AP)—Four United States army fliers were killed, two others injured severely and a seventh was missing today after a bombing plane cracked up in the woods northeast of this West Georgia city.

Word of the crash did not reach here until early today, although the plane fell about 10 p.m. last night.

The two injured were identified at the hospital here as Joe Nanartowich, in a critical condition, and John Madre. Names of the others were not available.

The plane crashed in a heavy rainstorm. Striking with terrific force, the ship mowed down trees for 150 yards from where it first hit.

A Negro heard the crash and saw the flames when the ship caught fire. He came to Lagrange for help, but it was several hours before rescuers could make their way to the scene because of the condition of the roads.

Borah Opposes Refugee Move

WASHINGTON, Nov. 19—(AP).—Senator Borah (Rep.-Idaho) expressed the opinion to-day that any attempt to revise the United States immigration laws so as to take care of additional refugees from Germany would arouse "tremendous opposition" in Congress.

President Roosevelt told his press conference yesterday that he had no thought of liberalizing present quotas which restrict immigration from Germany and former Austria to 27,370 persons annually.

Some Jewish leaders, however, have suggested the possibility of admitting 80,000 or so refugees immediately by "mortgaging" the quotas for the next three years. Under this proposal, the three years' quotas would be admitted and the gates then closed until the end of the period.

Another Congressional comment came from Chairman Dies (Dem.-Texas) of the House Committee investigating unAmerican activities, who challenged the right of the President to extend the six-months' visitors permits under which from 12,000 to 15,000 refugees have been admitted.

Mr. Roosevelt disclosed yesterday that he had asked the Labor Department to grant six-months' extensions. He added that he would present this problem to Congress, and that if it did not act, the permits might be extended again. The law, he said, does not limit the number of extensions.

Major Foreign Papers Totalling 77 Seized In Berlin

Berlin, Nov. 19 (AP)

SEVENTY-SEVEN foreign newspapers were seized today and their sale forbidden. They included issues of leading Swiss, Danish, British, French, Belgian, Norwegian, Swedish, Rumanian, Yugoslav, Czechoslovak, Polish and Vatican City dailies. The reason apparently was that the papers contained descriptions of anti-Jewish outbursts in Germany.

Cash Register Dug Up From Wreck Of '89 Reveals $25 In Silver Coins

Belleville, Ont., Nov. 19 (CP)

A CASH REGISTER from the ancient vessel Quinte, burned and wrecked with the loss of four lives in 1889, has been found and $25 in silver coins salvaged, it was announced yesterday.

The 50-year-old register was discovered by Harvey Schryver and Norman Tinney while they dug near the wreckage of the old ship. A large roll of banknotes, brought to the surface, crumbled when explosed to air.

The silver coins were in half-dollars, quarters and 10-cent pieces, dated from 1850 to 1872. The Quinte burned to the water's edge when it caught fire on a crossing from Deseronto to Fredericksburg and some of the coins found were fused together by heat of the fire.

Captain Christie and Mate James Collier brought the blazing vessel close to shore, allowing most of the passengers to escape. The captain's mother and brother were among the victims.

Quebec Judges Stand By Lash Law "Only Thing Some Understand"

MONTREAL, Nov. 19—(CP).—Because the lash is a "strong deterrent" to crime, two prominent members of the Montreal bench were on record today as being in disagreement with upholders of a British government bill which would restrict the flogging penalty to serious offences committed within prison walls.

"I can readily understand that some people are of the opinion that it savors of brutality," said Chief Justice R. A. E. Greenshields of the Quebec superior court.

"I am not prepared to deny that such a charge is entirely without foundation, but it must not be forgotten that before the lash is inflicted a careful, competent medical examination is made of the victim to establish his physical condition will warrant the decision, that it is not endangering his life to apply the lash at that particular time."

Judge, E. T. Enright said he believed there was "no occasion to mitigate the law" for such offences which usually draw the lash penalty.

"Under the present law, the lash can only be applied in cases of theft with violence, assaults on women and children, narcotic drug offences and those of gross indecency. It is the only punishment that some offenders can understand," he said.

Rarely are more than 10 strokes ordered, while in England the total number never exceeds 40 less one, Chief Justice Greenshields pointed out.

New Trade Pact Aids Nepheline

By the new tariff agreement crude nepheline syenite is admitted to the United States free, and duty on the crushed poduct has been reduced the limit of 50 per cent, from 30 per cent ad valorem to 15 per cent on a maximum of 50,000 tons annually.

Peterborough county is directly interested in this clause of the agreement Canada has entered into with the United Staes. Canadian Nepheline Limited have been operating their quarry at the Blue Mountain east of Stony Lake since 1936. Last year their production was increased from 20 to 45 tons a day. A subsidiary, American Nepheline Corporation, was organized, erected a large crushing plant at Rochester, and this year began quarrying from the Blue Mountain for the United States market.

The capacity of this plant is 200 tons a day. Canadian production of syenite in 1937 was valued at $121,481, and is confined to Peterborough county.

Port Hope Lass Of 11 Wins District Speaking Contest

Brighton, Ont., Nov. 19.

ELEVEN-YEAR-OLD Margaret Bennett of Port Hope, daughter of Mr. and Mrs. Thomas Bennett, won the district public speaking contest here last night. In second place was Clare Mallory of Cobourg. Marian Rose of Hastings county was third and Ruth Moreland of Prince Edward county, fourth.

Margaret Bennett spoke on "Pick Your Pet Phobia" a humorous discussion of the peculiar fears which are possessed by some people, some of them real and some imagined.

Airliner Crash Stirs Mystery

REGINA, Nov. 19—(CP).—Officials of the Department of Transport to-day proved the Trans-Canada Airlines crash near Regina where two aviators died in the burning of a large air liner. Header by Squadron Leader Alan Ferrier, Ottawa, the board of inquiry hoped to unravel the mystery surrounding the plane's plunge to earth shortly after a takeoff early Friday.

Those who died in the crash of the $130,000 Lockhead 14 machine a mile or so west of Regina were Captain David D. Imrie, 28, and a first officer, John Herald, 29. Eyewitnesses said the fliers succeeded in lifting the plane only 50 feet off the ground before it dropped and burst into flames followed by a series of explosions.

In scanning the terrain late yesterday, officials noticed marks which indicated the twin-motored craft hit the ground once a half mile before it smashed up to spread wreckage over a stubble field. Inspector Robertson discovered the deep marks whic happeared to have been made by the two propellers for a distance of 100 feet.

The cuts, some six inches deep, were in two rows and it is believed every third one indicated one propeller revolution. In measuring the distance between the marks, officials might be able to decide the engine speed and form opinions regarding engine failure.

Aviation experts cannot explain how the machine, if the propellers struck before the crash, regained altitude to continue for half a mile. It was also a mystery as to why the plane was so low after the takeoff from Regina, because weather conditions were fairly good with a light west wind and light snow.

Loss Of Another Tory Seat Held Serious Blow To Chamberlain Policy

Press Sees Vote Sign Nation Is Bewildered And Lacking Strong Leadership, Think February Election Will Be Hushed

LONDON, Nov. 19 (CP Cable).—Press comment on Vernon Bartlett's victory in the Bridgwater by-election yesterday indicated for the most part the editors regarded it as a serious setback for Prime Minister Chamberlain on his foreign policy. Bartlett, newspaperman and radio commentator, won the traditionally Conservative seat by a majority of 2,332 votes over Patrick Heathcoat-Amory, Government candidate.

Commenting on the by-election, the News Chronicle (Liberal), said: "Vernon Bartlett's great victory at Bridgwater has lit a new light among us. Democrats everywhere will be warmed and heartened by it. Its significance is many-formed. His victory proves that the people of Britain, no matter what their occupations, are each and all at this critical moment interested in foreign affairs and foreign policy. It proves, in fact, that democracy, when proper instructed, works."

The Times (Independent) commented: "Bridgwater indeed offers only an accentuation of the chief features to be noted in preceding results at Walsall, Doncaster, Dartford and Oxford. Their features are virtual maintenance of the government vote in face of the heavy onslaught, and some—but hardly an unusual—increase in the Oppositon vote.

"Apart from that, the results exhibit not a little of the waywardness of by-election verdicts, and reveal no very marked trend."

No February Election?

The Manchester Guardian (Liberal) said that if the electors had felt thankful for "Mr. Chamberlain's methods of appeasement," Mr. Bartlett's uncompromising opinions would have injured him in the election.

"Bridgewater is, however, no isolated instance," it added.

"After Bridgewater we shall probably hear a great deal less of a February election, and his party managers will tell Mr. Chamberlain that he must have better goods to deliver before he appeals to the country."

"The salient fact of to-day," said the Yorkshire Post (Conservative), "is that Great Britain faces a highly dangerous situation. The safety of the realm, the defence of the Empire, and the maintenance of our most characteristic and most treasured liberties are at stake. Those liberties cannot be safe here when they are being openly csallenged verywhere in Europe.

"In the face of national dangers in the past this country has shown an impressive unity which has enabled it to come safely through them. There is no such unity to-day.

Fear Danger Not Realized.

"It is the gravest of our handicaps that we have not yet closed ranks and convinced the world outside that to these dangers we present a united and determined front. The lack of unity was produced largely by doubts whether there is in responsible political quarters full appreciation of the real gravity of the situation and of the dangers of liberty and peace.

"As to national defence there are doubts whether the Government really are fully and firmly determined to fit the nation to resist the challenge.

"The military separation geographically of France from Eastern Europe and from Russia is now seen to be part of a Nazi program of isolation of France, and the same desire to menace French security is the object of the dictators' policy in Spain.

"Recent by-elections have shown beyond doubt that the nation is divided and bewildered. Strong and resolute leadership is needed to give it confidence and greater strength and the will to face the future.

"For this reason we have urged the Government to take council with the national leaders outside their own ranks in order that there may be devised a foreign policy based not on mere aspiration but, instead, on realities capable of being grasped and responded to by the people of Britain."

Trade Freedom Seen As Step To World Peace

LONDON, Nov. 19 (C.P. Cable.)—Prominent figures in British business hail the Anglo-Americano trade agreement. Taken with the Canadian-United States accord, the freeing of trade was described as an important step toward world peace along economic lines.

Men who joined newspapers generally in welcoming the new agreements included Sir Patrick Hannon, president of the National Union of Manufacturers, and Peter Bennett, president of the Federation of British Industries.

Sir Patrick said the Anglo-American agreement was "the greatest contribution that has been made to permanent peace among nations on a basis of commercial relationships" since the Ottawa Economic Conference of 1932.

"The treaty has been carefully adjusted with due relationship to the interests of this country, Canada and the United States towards a more important understanding and the quality of interests in world markets than has been achieved up to the present time," he believed.

The publication, "The Economist," called the agreement a very substantial achievement and "a victory for sanity, for friendship, and for common sense," though adding it was possibly open to the question whether it went as far as it might have. Mr. Bennett welcomed two principles in the Anglo-United States pact. The first was the provision allowing modification or termination of the agreement if the pound sterling-United States dollar exchange fluctuated widely. The second provision permitted modification in respect of any particular product if some other country obtained major benefit from a particular concession with the result that serious injury was threatened to the interests of the importing country.

Too Early For Figures

Concerning details, Mr. Bennett said: "It is too soon to say to what extent industry stands to gain on balance."

Sir Patrick, a Conservative member of parliament, said that turning "to the commercial aspect of the treaty, let it be remembered that the schedules to the agreements only relate to articles and commodities which are in continuity of exchange between the two countries."

"There has been no modification of duties relating to articles which have not already been bought and sold on one side of the Atlantic or the other," he pointed out.

"It is true that the visible balance of trade against this country is something like four of five times to the advantage of the United States. But trade between this country and America must not be examined in its direct interchange of commodities between our two countries, but must have its relationship to the triangular or quadrilateral trade which obtains between Britain, the United States, the British Dominions and foreign countries.

"This country gets substantial concessions on £11,000,000 worth of exports to us as against concessions favorable to the United States of imports of £10,000,000 based on figures for 1936.

"No single industry of broad proportions is seriously affected by the concessions made to the United States toward this country in the interchange of trade."

Burns In His Cab

LAVALTRIE, Que., Nov. 19. —(CP-.—Trapped in the cab of his truck after it skidded into a ditch and caught fire less than a mile from here, Donat Bourassa, 28, of St. Titeville, Que., was burned to death last night.

Car Output Slumps

OTTAWA, Nov. 19—(CP).—The Dominion Bureau of Statistics reported today Canada's October production of automobiles was 5,774 units, lowest output for any month of the year to date. It compares with 6,089 units in September and 8,103 in Ocober, 1937.

Farouk Sets Egypt Imitating World In Arming Orders 50,000 Army, And New Navy

CAIRO, Nov. 19. —(AP)— King Farouk, opening a new session of Egypt's parliament today, dedicated his nation to an extensive rearmament program as a sequel to the September European crisis. The 18-year-old king became a father Thursday.

The speech, read by the premier, declared the Egyptian Air force would be strengthened considerably, a naval fleet created and munitions and other factories established to make the country independent in producing war materials in time of emergency.

A new recruiting bill was disclosed which would require all Egyptians to serve three years in the nation's armed forces.

Egypt already had announced expenditure of $12,500,000 for national defence in the current year and hopes to attain a standing army of at least 50,000 men this year.

The council of defence recently announced plans to build 36 vessels as a fleet nucleus in the next two years, at a cost of approximately $17,500,000.

50 Turtles Go In Pot, Sacrifice To Gastronomy For Right Touch To Lord Mayor's Feast

LONDON, Nov. 19.—(CP).—It's no fun to be a turtle in November unless it's a turtle attached to a zoo. An unattached turtle usually gets eaten.

The banquet season which opens around the time of the lord mayor's show in early November decimates turtledom. Fifty big ones were sacrificed to gastronomy at the lord mayor's banquet.

Most of London's turtle soup raw material comes from the flooded, stone-floored rooms of Messrs. J. Lusty in Stephney. The firm sells some to two or three soup makers in London but keeps the rest to make its own soup.

What formula Lusty uses for soup only Lusty knows. It's been a secret for a century, ever since the firm started importing turtles from the West Indies.

Old William Lusty—he is 81 and employees call him "Mr. William"—says a turtle weighing between 120 and 150 pounds will make about 11 quarts of soup worth $75.

Banks, Industry, Commerce Leaders Across U.S. Uphold New Trade Pact

Cotton, Wool Men However See Textiles Hit And Objecting Republicans May Seek Law For Veto In Future Deals

WASHINGTON, Nov. 19 (AP).—Conflicting viewpoints by business and political leaders expressed on the new trade agreements Canada and the United Kingdom made with the United States foreshadowed today a lively discussion in the new Congress.

The comments ranged from criticism to praise. Comment of Congress members, for the most part, followed party lines, Democrats praising the agreements and Republicans questioning their value to the United States.

Any discussion in the next Congress almost necessarily will be in the nature of an informal review, because the Reciprocal Trade Act gives the President and the Secretary of State authority to consummate agreements without Senate ratification.

Members of Congress dissatisfied with the results, however, may press for an amendment to the law so as to give the legislative branch a veto power over future agreements.

Some members of both political parties expressed the opinion in the last Congress that all the agreements should be subject to Senate ratification. Others have proposed that the effective date of trade agreements be held up pending their examination by Congress.

A group of leaders in banking, industry and commerce expressed general approval of the new agreements during a broadcast symposium last night. They included Gerard Swope, president of the General Electric Company; Winthrop Aldrich, chairman of the Chase National Bank; George Davis, president of the United States Chamber of Commerce, and Alfred P. Sloan, Jr., chairman of General Motors Corporation.

On the other hand, Russel Fisher, president of the national association of cotton manufacturers, said the administration had "traded away employment in textiles."

The national association of wool manufacturers told its members in a statement that a "severe blow" had been delivered to the industry.

Arvid Frank, chairman of the trade agreements committee of the Automobile Manufacturers' Association, contended that every home in the United States would be benefited directly or indirectly.

Henry Wallace, secretary of agriculture, praised the trade agreements program but said it could not substantially relieve the problem of cotton surpluses.

Expressions from farm leaders were somewhat at variance. Edward O'Neal, president of the American Farm Bureau Federation, contended farmers would obtain distinct benefits. Louis Taber, master of the national grange, said he hoped the agreements would aid agriculture, but said the reciprocal tariff program had not done so in the past.

R. H. Cabell, president of Armour and Company, said that the trade agreement "in some particulars" should result in "benefits to the meat trade and to American livestock producers."

Boon In General.

In Washington Senator King (Dem.-Utah) saw the agreements as a "boon to trade in general," while Senator Frazier (Rep.-North Dakota) contended they would be of "no advantage to farmers."

Senator Borah (Rep.-Idaho) remarked that a cursory examination disclosed new benefits to American trade, and several supporters of President Roosevelt such as Senator Logan (Dem.-Kentucky) and Representative Mead (Dem.-New York) expressed enthusiastic approval.

The new agreement with Great Britain will affect the daily life of the average American in many ways, state department officials say.

Americans on farms and in cities will observe a direct effect on the prices of many of the articles they buy, or might want to buy, officials believe.

These officials are confident, too, that there will be important indirect effect in the form of increased employment in some industries and increased purchasing power on farms.

Better Fur, Horse Sales Seen To U.S.

MONTREAL, Nov. 19 (CP)—Sale of silver and black fox to United States buyers "undoubtedly will be stimulated" by reduction of United States' duty from the present 50 per cent to 37½ per cent as provided under the Canada-U.S. trade agreement, according to T. G. Maltby of Canadian Fur Auction Sales Company.

Maltby, whose company provides one of the leading sale depots in Eastern Canada, said today that more than 60 per cent of sales made through the company are to United States buyers. Lower duty, he said, would help stimulate all business of the company which he said sells $1,000,000 worth of furs annually.

Reduction on export of horses from Canada to the United States was "very pleasing" to officials of Stewart Brothers who depend on United States buyers for about 25

FOOD-HOARDERS LOSE

Food-Hoarders of Britain who stocked up with canned goods on credit during the European crisis are unable to return them to shopkeepers and some are giving the more perishable varieties to hospitals and charitable institutions.

Bear Visits Bonarlaw But Departs Too Fast For Hunters

(Examiner Correspondence.)

Bonarlaw, Nov. 19.

ON Wednesday afternoon a huge black bear was rambling around Bonarlaw until frightened by workers on the highway here and Canadian National sectionmen Isaac Brown and John Forsyth. Mr. Reinard Quackenbush and Thomas Caldwell seized their rifles but were just late enough to miss getting a shot at Mr. Bruin, although Mr. Caldwell followed the animal's tracks until darkness came on.

The bear travelled north and disappeared in the dense woods near the farm of Charles McInroy. It was stated by eye-witnesses that the bear was full grown and glossy black.

Predict Herriot Successor To Daladier

PARIS, Nov. 19 (AP)—Two rightist political parties today joined Socialists and Communists in calling for overthrow of Premier Daladier's government.

Francoie de la Rocqueaeus French social party which, as the Croix de Feu, led the riots against a previous Daladier cabinet in February, 1934, called the premier's program "dangerous and inopportune."

The French people's party, headed by Deputy Jacques Doriot, declared the new financial measures "threaten only the working man."

Candidates to succeed Daladier when parliament meets Dec. 6 already have been put forward in the chamber of deputies. The most favored appeared to be former Premier Edouard Herriot, now president of the chamber.

Communists called a huge mass meeting for tonight at the Paris sports palace to protest against the financial decrees. Hundreds of police were assigned to patrol the streets in the vicinity.

Fine Address Heard By Cottesloe W.M.S.

(Examiner Correspondence.)

COTTESLOE, Nov. 19.—The W.M.S. held their regular monthly meeting at the home of Mrs. L. Freeburn on Wednesday with a good attendance. Mrs. Forsyth had charge of the study book, parts being taken by Mesdames L. Freeburn, Harry Patterson, F. Toms, C. McMillan, E. McDonald, A. Webster and Miss Mae Webster.

Mrs. Stevens of Peterborough literature secretary for the Presbyterial gave a talk on the general work of the society stressing the fact of each member doing her part and speaking of the important work carried on by each society. Mrs. Freeburn served lunch. The next meeting to be held at the home of Mrs. E. McDonald.

Newlyweds Honored.

A shower in honour of Mr. and Mrs. Ronald McDonald, nee Mary Whitmore, was held in Warsaw Town Hall on Wednesday evening. Music for dancing was supplied by Leahy Brothers. The young couple were presented with many beautiful and useful gifts among which were two occasional chairs as gifts from Cottesloe and surrounding neighborhood. Lunch was served at midnight after which Mr. McDonald thanked their friends on behalf of his bride.

Mr. and Mrs. Robert Fry of Bowmanville accompanied Mr. and Mrs. Turk of Norwood and visited the former's uncle, Mr. Robert Somers on Thursday.

Fatally Injured

CORNWALL, Ont., Nov. 19—(CP)—Mike Fodey, 46, of Brockville, Ont., was injured fatally when an automobile collided with a parked truck on the Montreal-Toronto highway 22 miles east of here last night.

Henry Sauve of Lancaster, Ont., had parked his truck at the side of the road and had returned to Lancaster to arrange for repairs. Fodey was a passenger in a car driven west bound by William G. Roode of Brockville. The car sideswiped the truck and Fodey's chest was crushed. He died in hospital here shortly after being admitted. Roode escaped uninjured.

A "Twin" Family

GALT, Ont., Nov. 19 —(CP). — Twins run in the Kinzie family of Blair. Last night twin girls were born to Mr. and Mrs. Ernest Kinzie. Two years ago Mr. and Mrs. Gordon Kinzie had twins, a boy and a girl.

The fathers of the two sets of twins, Gordon and Ernest, also belong to twins. Gordon is a twin brother of Mrs. Norman Ruppell of Elmira and Ernest is a twin brother of Alfred Kinzie of Preston.

Then there are Isabel and Beth Kinzie, 21-year-old twin daughters of Mr. and Mrs. Harry Kinzie.

Accidental Death

ROUYN, Que., Nov. 19—(CP)—A coroner's jury returned a verdict of "purely accidental" early to-day at an inquest into an hotel fire here which took seven lives last Saturday and caused $300,000 damage when it spread to adjoining buildings, destroying almost an entire block in the downtown business section here.

Demand for American medical products is growing in Egypt.

Mexican Jumper Wins First Fair Victory

TORONTO, November 19—(CP)—Proud horses, from wiry French-Canadians to magnificent Percherons, parade under the critical eyes of judges for four hours to-day as the Royal Winter Fair entered its home stretch. The exposition, featuring the finest livestock and agriculture in Canada, ends Tuesday.

Five varieties of sheep are also to be judged in the livestock division and the horse shoe pitching championships begin to-night.

The Mexican team, one of six international arm yteams competing, took its first victory of the horse show, when Lieut. Ramira Pelafox rode Azteca to victory in the military jumping stake.

Major Eduardo Yanez of the Chilean team was up on both the second and third-place horses, Chilena and Toqui. Lieut. E. W. Berwick of the Canadian team placed fourth with Eureka.

Leading a parade of thoroughbred stallions about the show ring was Osiris 2nd, son of the 1923 Epsom Derby winner, Papyrus. Osiris, owned by R. S. McLaughlin, Oshawa turfman, was named grand and senior champion.

A Money Winning Son

The stallion heads the list of successful sires in Ontario racing for the past season. He is sire of Donosiris, Canadian-bred racer that won more money than any other home-foaled thoroughbred — four years and up—in 1938, and also sire of Mona Bell, Toronto racer that won more than $10,000 this season.

Poppin-By, entry of F. J. Davies, Milliken, Ont., was named reserve grand champion junior stallion.

The touch-and-out jumping stake became a duel between Eileen May, London, Ont., on Hickory Grove, and Mickey Walsh, riding Erin's Son, owned by Mr. and Mrs. William Kennedy, Dedham, Mass. The American entry took first prize after Hickory Grove failed at the first barrier of the jump-off.

University of Alberta won the grand champion steer award for the third successive year when Killearn Lord Rothes, a Shorthorn, took the title last night. The University also exhibited the reserve grand champion, Caerleon 17, a Hereford.

Raoul Reymond, Charlottetown, P.E.I., won the grand championship in the thoroughbred mare division with Fizz. The mare also took the senior title.

Lad Fractures Leg In Felling Tree

(Examiner Correspondence.)

TWEED, Nov. 19. — Joseph Clement, 15-year-old son of Mr. and Mrs. Dave Clement of Otter Creek, sustained a badly fractured left leg when crushed by a tree which he was engaged in felling on his father's farm on Wednesday. Both bones were broken above the ankle. The youth had chopped down a small tree a few inches in diameter and in some manner the butt of the tree slipped off the stump pinning the lad underneath. He was released from his painful position by his father, who brought him to the office of a local physician, by whom the fracture was reduced.

Victoria Allowed To Make Grants

LINDSAY, Nov. 19. — Victoria County Council Friday sought legal opinion before paying the warden and chairman of county property the customary grants. The clerk said he had received a communication from two ratepayers threatening to sue the county if the grants are made. The county solicitors said that the corporation was within its rights in making the grants and council granted the warden $300 and the county property chairman $50.

Killed Coon Hunting

LONDON, Ont., Nov. 19—(CP)—Harvey Kilbourne, 32-year-old London district farmer, was killed when he fell from a tree while coon hunting near Thamesville last night.

Dr. M. F. McIlrath coroner of Kent county, who was called to the scene, said death resulted from concussion of the brain. The body bore no evidence of fractures or bruises.

Accompanied by two hunting companions, Kilbourne shot a treed coon shortly after dark in a woods near Thamesville. While climbing the tree to retrieve the animal he slipped, falling about 20 feet. He was a native of Toronto.

Red Supporters

MONTREAL, Nov. 19—(CP). — Seizure of documents said to disclose the names of members and supporters of the Communist Party in Montreal district was announced to-day by Provincial Police officers operating under Quebec's "padlock" law against Communism.

Also seized in a raid by seven officers on a house in suburban Rosemount was $671, said to be money raised in a campaign for subscriptions to the newspapers Clarion and Clarte. Sale of Clarte has been banned in Quebec Province.

STUDY IN ICE HOUSE

Five British scientists have returned home from Switzerland after working for five months in a laboratory cut in the solid ice of a glacier 11,000 feet up in the Jungfrau, the subject of their study being specimens taken from crevasse walls.

Co-pilot Killed

Co-pilot Jack Herald was killed when a Trans-Canada Airways skyliner crashed shortly after taking off from Regina.

Peace And Unity C.I.O. Slogan

PITTSBURGH, Nov. 19—(AP)—The new congress of industrial organizations, equipped with a constitution and set of policies, and led by the veteran labor champion John L. Lewis, moved into the main stream of labor history today committed to two objectives:

Organization of the unorganized workers of America on an industrial basis (one big union for one industry).

Peace and unity in the labor movement with recognition of the principle of industrial unionism.

On these terms the new C.I.O. left open the door to peace with the American Federation of Labor yesterday after closing its first constitutional convention in the city where the rival craft unionists began their organization 57 years ago.

The noisy, highly demonstrative convention, elevated Lewis to the first presidency by acclamation.

C.I.O.'s report on the futile peace negotiations with A.F.L. in November and December 1937, blamed the A.F.L. executive council for the breakdown of the conferences. The A.F.L. convention report on the same subject blamed Lewis for the collapse of the negotiations.

The A.F.L. recommended that its executive council "carry on the battle and at the same time stand ready to respond to any genuine appeal for peace."

Job Offer Fails Sit-Down Strike

EDMONTON, Nov. 19.—(CP). — Single jobless of Edmonton, unsuccessful in their first attempt in the "sit-down" technique, will meet to-day to organize a "real campaign" for immediate emergency relief and later a work and wages scheme.

Nearly 100 unemployed who occupied the rotunda of the Corona hotel in downtown Edmonton for two hours yesterday walked out of the building and re-assembled on the market square.

"Now is the time for us to start something," said Jack Nicholson, one of the leaders, to the men in market square. "It would have been very easy for the government to have smashed us up in the hotel. We can develop better outside. We must begin a real campaign to get the help we deserve."

Adopting tactics used by Vancouver jobless last spring, the Edmonton unemployed had almost filled the hotel rotunda before clerks realized what was happening and they went out just as quietly after being offered jobs two hours later. The demonstrators remained orderly throughout their short "sitdown." The jobs, on farms, were not accepted.

CAMPBELLFORD

Mr. and Mrs. J. P. Archer, accompanied Mr. and Mrs. J. A. Linton to Toronto where they will visit the Royal Winter Fair.

Reeve C. H. Calver and Deputy-Reeve P. M. Locke returned from County Council meeting in Cobourg on Thursday.

Mr. and Mrs. S. A. Anderson attended the military ball at Newcastle on Friday evening.

CAVAN

Mrs. O. Carley is attending the Women's Institute convention as delegate from the Cavan Branch.

Miss Beatty, Otonabee, has been visiting her aunt, Mrs. William Douglas.

Mrs. Milton Carr was a visitor in Toronto this week.

Richard Matchett has returned after spending a few days in Toronto and visiting the Royal Winter Fair.

R. Ferrin and C. Neal were visitors in Toronto on Friday.

3 Tots Escape Fire

OWEN SOUND, Ont., Nov. 19—(CP).—A passerby carried three young children from the burning home of their mother, Mrs. Evaline Cooper, near here early today. The house was destroyed.

The children, whose names were not immediately learned, were asleep on the second floor of the house. Benjamin Thrush, a passer-by, awakened Fred Bloomfield, an occupant of the house, and they carried the children out.

LLOYD GEORGE WINS

BRISTOL, England — (CP). — Lloyd George, Britain's war-time prime minister, won three first prizes and one second for apples from his Churt farm at the Imperial fruit show held here recently.

Cheese Quotes Produce and Livestock

ONTARIO GRAIN

Approximate prices track shipping point—Wheat, 54 to 56c; oats, 24 to 25; barley, 30 to 32c; corn, 38 to 40c; rye, 38 to 40c; buckwheat, 36 to 38c; malting barley, 43 to 44c; milling oats, 25 to 26c.

TORONTO FEED PRICES

Following are approximate prices quoted for feed in ton lots, packed in bags, delivered f.o.b. Toronto: Bran, $18; shorts, $20; middlings, $24; corn, $30; flax, $70; cottonseed meal, $38; linseed oil cakes, $45; tankage, $59; salt in blocks, 50 lbs., 50c; molasses, barrel, 19c per gallon

MONTREAL FLOUR AND FEED

Cash grain: No. 1 Northern wheat, 71⅛c; No. 2, 68⅝c; No. 3, 64⅝c; No. 3 C.W. oats, 34½c; No. 1 feed, 34c; No. 3 C.W. barley, 46⅝c; a bushel basis track, Montreal ex-store corn being "in bond."

Spring wheat flour—First patents, $5.15; second patents, $4.65; bakers' patents, $4.45; a barrel in 98-lb. jute bags, delivered Montreal freight points.

Winter wheat flour. — Choice grades in carlots, a barrel, new, to arrive, $2.95 to $3; choice grades in broken lots, a barrel, new, to arrive, $3.05 to $3.20.

White corn flour.—Per barrel, in jute bags, delivered to the trade, in carlots, $4.10; in broken lots, $4.40.

Millfeed. — Bran, $19.25; shorts, $21.25; middlings, $26.25; a ton, carlot quantities, delivered in Montreal freight points.

Brewers' dried grain, wholesale, $20 a ton; retail, $22 a ton.

Rolled oats, bag of 80 lbs., delivered to the trade, $2.60; which includes sales tax.

MONTREAL PRODUCE

Butter prices held steady with few offerings on open produce markets. Cheese was steady and quiet, and the Dominion Department of Agriculture reported first grade eggs down one cent at 45c.

Creamery butter prints to retailers sold for 23 to 23½c a pound and solids at 22½ to 23c. Western butter delivered in Montreal was offered at 22c. Quebec No. 1 pasteurized in wholesale jobbing lots was 22¼c for fresh, and 22c for No. 1 regraded. Receipts: 4,658 boxes including 505 for export.

Ontario white and colored cheese sold for 12½c, while Quebec white and colored was 12c. Receipts: 2,099 boxes, including 1,903 for export.

Graded egg shipments in used free cases were offered at 46c a dozen for A-large, 40c for A-medium, 33c for A-pullets, 25 to 26c for B-large, and 21c for C. Receipts: 822 cases.

Potatoes.—Quebec No. 1, 80's, 95c to $1; No. 2, 80's, 65 to 80c; No. 1 N. B., 80s, $1.05 to $1.10; No. 1 P.E.I. Mountains, 90's, $1.25 to $1.35; No. 1 P.E.I., white, 80's, $1.20 to $1.30.

WINNIPEG GRAIN.

WINNIPEG, Nov. 19 (CP).—Operations on Winnipeg Grain Exchange yesterday we erdullest in weeks with trading virtually at a standstill. Wheat futures values held to a steady trend most of the day and closed ⅝ higher to unchanged, November 60⅝, December 59⅜ to ⅜, May 62⅜ to ½, and July 63⅛ to ¼cents.

Trade agreements signed at Washington apparently caused little reaction in Winnipeg's grain pit.

Removal of duty on wheat entering the United Kingdom appeared to have been anticipated and was discounted.

Export business worked overnight was light, and other operations were routine and dull.

Yesterday's Quotations.

	Open	High	Low	Close	Prev Close
Wheat—					
Dec.	59½	59¾	59	59⅝	59⅝
May	62⅜	62½	61¾	62⅜	62¼
July	63½	63¼	62⅝	63⅛	63
Oats—					
Nov.	60	60⅝	59⅜	60⅛	60
Dec.	27⅝	27⅝	27½	27½	27⅝
May	28¼	28¼	28	28	28¼
July	28	28	27⅛	27⅛	....

BUFFALO LIVESTOCK

BUFFALO, N.Y., Nov. 19—(AP).—Hogs, 500; good and choice 190 to 220 lbs., $8.15; compared week ago most weights 10 to 20 lower.

Cattle, 125; about steady with week ago; choice steers $11.50; fat grassers and short feds, $8 to $9.25; fat cows, $5.50 to $6.50.

Calves, 25; vealers unchanged for week; good and choice $12.

Sheep, none; lambs 50 over a week ago; good and choice mostly $9.50 and $9.75; fat ewes, $3.50 to $4.

TORONTO CHEESE

TORONTO, November 19—(CP)—Wholesale cheese prices were steady to-day with dealers buying large, colored, paraffined and government grades at 13¾c.

Wholesalers offered cheese to retailers at the following unchanged prices: New, large 14½c, twins, 14¾c, triplets, 15c. Old, large, 21c; medium, 20c.

FRUITS AND VEGETABLES

TORONTO, November 19—(CP)—Wholesale prices on fruit and vegetables were unchanged to-day.

TORONTO POULTRY

TORONTO, November 19—(CP)—Wholesale poultry prices were unchanged to-day.

TORONTO PRODUCE

TORONTO, November 19—(CP)—Wholesale prices (United Farmers Co-operative Co.) to-day were:

Eggs.—Grade A-large, 40c doz. (retail 47c); Grade A-medium, 34c (retail 41c); pullets, 28 (retail, 35c); grade B, 23c; (retail 29 to 30c); grade C, 19 (retail 26c).

Churning Cream. — No. 1 lb., 21c; No. 2 lb., 18c.

Butter.—No. 1 solids, lb, 21¾c; No. 2 solids, 20¾c; No. 1 prints, 22¾c; No. 2 prints, 21¾c.

Butter.—No. 1 solids, lb, 21½c; No. 2 solids, lb., 20½c; No. 1 prints, 22½c; No. 2 prints, 21½c.

Potatoes—Bag, f.o.b. in Toronto: New Ontario, 90c.

Mill Feed. — Bran, $18; shorts, $20; middlings, $24.

BACON-HOG MARKETS

TORONTO, November 19—(CP)—Bacon-hog prices were steady at reporting markets to-day.

Liveweights. — Chatham, $7.50; Hull, $7.25.

Dressedweights.—Hull, $10; Chatham, $10.20; Kitchener, $10; Stratford, $10.

Hog Quotations In Peterborough

SATURDAY, NOVEMBER 19

Canada Packers quote:

Hogs.—No quotations made.

Cream—No. 1 (off truck), 20c; No. 1 (delivered), 21c.

Special, 1c per pound premium.

Eggs—Large, 39c; medium, 33c; B grade, 20c; C grade, 18c; pullets, 24c.

Dealers quote:

Grain prices. — Fall wheat, 55c; spring wheat, 52c; rye, 35c; oats, 25 to 28c; malting barley, 43c; feed barley, 35c; buckwheat, 38c.

MARKET QUOTATIONS

Quotations Complete To Closing Time

Toronto Mining

Biggar and Crawford

	High	Low	Close
Aldermac	54	—	—
Amm	13	—	—
Augite	34	—	—
Arntfield	15-16	—	—
Buffalo Ank	14⅜	—	—
Beatty	138	—	—
Bidgood	27½	—	—
Base Metals	28	—	—
Bankfield	33½	—	—
Bralorne	960	950	950
Bobjo	23	—	—
Brown Oil	23	—	—
Chesterville	122	—	—
Calgary-E	210-215		—
Coniarium	150-4		—
Central aPt	240	—	—
Coast Cop	3008		—
Can Malartic	90	—	—
Castle	105-107		—
Davies	30	—	—
Dome	30¾	—	—
Eldorado	245	240	240
East Mal	220	—	—
Falconbridge	550-560		—
Francouer	27	—	—
God's Lake	35-7		—
Gunnar	64-8		—
Goldale	20¼-20½		—
Gillies	12½	—	—
Home Oil	120	—	—
Hard Rock	180	—	—
Harker	9⅞-11		—
Hollinger	14⅝	—	—
Hudson Bay	33	—	—
Howey	25-6		—
Jacola	11½	—	—
Jellicoe	10¼	—	—
Kirkland Lake	124	—	—
Kirkland Hud.	45-60		—
Kerr-A	157	—	—
Little L Lac	275	—	—
Leitch	72	—	—
Lakeshore	50¼	—	—
Noranda	81¼	—	—
Moneta	136	—	—
Madsen	42	—	—
McIntyre	50-50½		—
Macassa	535	—	—
MacLeod	310-420		—
Mining Corp	210-220		—
McKenzie	127	—	—
McWatters	78	76	76
Naybob	39	37	39
O'Brien	285	—	—
Oro Plata	49	—	—
Okalta	107	—	—
Omega	49	—	—
Payore	7	—	—
Paymaster	50	—	—
Preston	143	141	143
Pickel Crow	520	—	—
Perron	155	—	—
Pioneer	260	—	—
Powell	230	227	227
Pend Oreille	202	200	200
Premier	218-225		—
Read Auth	350	—	—
Pamour	450	—	—
Reno	21	—	—
Sherritt	140	138	140
Siscoe	150	—	—
San Antonio	121-124		—
Sudbury Bas	271-280		—
Sullivan	90-93		—
Sylvanite	335	—	—
Sladen	67-68		—
Stadacona	46	—	—
Toburn	200-210		—
Teck Hughes	460-470		—
Uchi	140B	—	—
Ventures	505-530		—
Waite Amulet	860	850	860
Wright H	780	—	—
Lapa	33-35		—

New York Stocks

Biggar and Crawford

	High	Low	Close
Atchison	40	38⅞	39⅞
Amer Can	97	—	—
Amer Smelters	52¼	—	—
Amer Rad	16⅜	16⅜	16⅜
Am Tel & Tel	148	147½	147½
Amer Roll Mills	22¼	22	22¼
Anaconda Copper	34⅝	34¼	34¼
Balt and Ohio	7¼	7⅛	7⅛
Beth Steel	72⅝	72⅛	72⅛
Briggs	31⅜	31⅛	31½
Can Pacific	6¼	—	—
Chrysler	81⅜	81	81½
Col Gas	7¼	7⅛	7⅛
Cons Oil	8⅞	—	—
Cons Edison	31	30¾	30¾
Dupont	144⅞	144½	144½
Elec Bond & S	11⅛	10⅞	11
Gen Electric	43⅞	43⅝	43½
Gen Motors	49⅞	49½	49½
Goodyear	32⅜	32	32¼
Int Nickel	52⅞	52¾	52¾
Int P & Paper Pref	47¼	46	47¼
Kennecott	44⅜	44⅛	44⅛
Bendix	22¼	21⅜	22¼
Inter Harvester	62¼	—	—
Mont Ward	50⅛	49½	50
Nash Motors	9⅝	9½	9½
N.Y. Central	19¼	18⅝	19
NorthAmerican	22½	—	—
Outboard M.	22	21⅞	22
Pack. Motors	5¼	5	5
Penns. Rlwy.	21⅝	21½	21½
Radio Corp.	8	7⅞	8
Republic Steel	24¼	23⅝	23⅝
South. Pacific	19¼	18⅜	18⅞
Standard Brands	7¼	7¼	7¼
Std. Oil of N.J.	52⅜	52½	52⅝
Studebaker	7⅞	7⅝	7⅞
Timken Roll. B.	51¼	—	—
United Corp.	3⅜	3¼	3⅜
U. S. Steel	66¾	65⅞	66
Westinghouse	117¼	—	—
Yellow Cab	18⅞	18⅝	18¾
Std. Oil Calif.	28	27⅞	28

Toronto Stocks

Leeming and Leeming

	High	Low	Close
Abitibi	3⅛	3	3
Abitibi Prfd	24	23½	23½
Beauharnois	3⅛	3	3
Bell Tel	167½	167¼	167½
Brazilian	10⅝	10¼	10⅜
Brews & Dist	4⅝	4½	4½
Brew Corp	125-165		—
Brew Corp Prfd	21A	—	—
Bakeries	16	—	—
B A Oil	21½	21½	21½
B C Pow A	25-28		—
Build Prod	58-59		—
Burt F N	27	—	—
Can Bud	4-4¼		—
Can Bread	4½-5½		—
Can Cement	7⅞	8¼	—
Can Car & F	17¼	17	17
Can Dredge	21½-23		—
Can Malting	34	33¾	34
Can Pacific	6¼	6	6
Can Alc A	3	—	—
Cons Paper	7½	—	—
Can Oil	15	—	—
Cockshutt	8½-9¼		—
Con. Smelt	64	63	63¾
Can Canners	4¾-5		—
Dom Bridge	35¾	—	—
Dis Seagrams	21½	—	—
Dom Stores	6½	—	—
Ford A	22	22¾	22¾
Fanny Farmer	21¾	21¾	21¾
Con Gas	178	177½	178
Gyp L & A	6¾	6¾	6¾
Gen Electric	225	—	—
Gen Steel W	6½-8½		—
Ham. Bridge	7⅛	7	7
Honey Dew	25	—	—
Imp Tobacco	15⅝	15¼	15⅝
Imp Oil	17¾	17⅜	17⅝
Int Pete	28⅜	28¼	28¼
Int Util A	6½-8½		—
Int Util B	65-90		—
Laura Secord	13½	13	13
Loblaws A	24¾	24½	24½
McC Front	7½-8		—
Mont L H & P	30¾	—	—
Massey-Harris	7	—	—
Massey-Harris Pr	52¾-57¾		—
Nickel	53¾	53½	53¼
Page Hersey	100-104⅝		—
Press Metals	20¼-20½		—
Rogers Maj	2¼-3		—
Stan Paving	3	—	—
Shawinigan	20-20½		—
Steel of Can	71½	—	—
C Vinegars	15¼	—	—
C Wineries	3	—	—
Westons	12¾	12⅝	12¾
Walkerville Brew	1¼-1¾		—
Walkers	51¼	50¾	51
Walkers Prfd	20	—	—

Grain Quotations

Leeming and Leeming

CHICAGO

	July	Dec.	May
High	66	64	66¼
Low	65¾	63¼	65¾
Close	65¾	63¼	65¾

WINNIPEG

	July.	Nov.	Dec.	May
High	63	60	59⅜	62¼
Low	62½	59½	59	61¾
Close	62½	59½	59	61¾

LIVERPOOL CABLES

Due—¾ to ⅞ up.

Close—⅛ to ⅓ lower.

MONTREAL POULTRY

Poultry prices per lb.: Chickens, 5 lbs. up, frozen, milkfed A, 24 to 27c; selected B, 22 to 25c. Turkeys, 12 lbs. up, A, 29 to 32c; B, 27; 10 lbs. down, A, 25 to 26c; B, 23 to 24c; C, 20. Fowls, 6 to 8 lbs. up, A, 20 to 23; B, 21.

(Poultry prices nominal).

Soccer Results

LONDON, Nov. 19—(CP Cable) — Results of soccer games played in the Old Country today follow:

ENGLISH LEAGUE

First Division

Arsenal 0, Leicester City 0.
Aston Villa 6, Chelsea 2.
Blackpool 1, Leeds United 2.
Brentford 2, Liverpool 1.
Derby C. 3, Bolton Wanderers 0.
Everton 3, Manchester United 0.
Grimsby Town 1, Charlton A. 1.
Huddersfield T. 3, Birmingham 1.
Portsmouth 1, Middlesbrough 1.
Sunderland 1, Preston N. End 2.
Wolverhampton W. 3, Stoke City 0.

Second Division

Blackburn Rov. 3, Newcastle U. 0.
Bradford 2, Southampton 1.
Bury 2, Luton Town 5.
Chesterfield 3, Burnley 2.
Fulham 3, West Bromwich A. 0.
Manchester City 3, Coventry T. 0.
Millwall 5, Notts Forest 0.
Sheffield Wed. 7, Norwich City 0.
Swansea Town 1, Tottenham H. 1.
Tranmere R. 0, Sheffield United 2.
West Ham U. 2, Plymouth A. 1.

Southern Section

Third Division

Aldershot 1, Southend United 0.
Bristol City 4, Exeter City 1.
Clapton Orient 1, Bournemouth 1.
Crystal Palace 2, Cardiff City 0.
Newport County 2, Walsall 1.
Northampton T. 3, Mansfield T. 4.
Notts County 0, Queen's Park R. 0.
Port Vale 0, Reading 2.
Swindon Town 2, Bristol Rovers 1.
Torquay United 0, Brighton 2.
Watford 0, Ipswich Town 0.

Northern Section

Third Division

Carlisle U. 1, Halifax Town 2.
Crewe Alex. 7, New Brighton 1.
Darlington 3, Oldham Ath. 3.
Doncaster Rov. 4, Chester 1.
Gateshead 4, Accrington S. 1.
Hartlepools United 0, Barnsley 1.
Rochdale 4, Hull City 0.
Rotherham U. 2, Bradford City 0.
Southport 4, Barrow 1.
Wrexham 2, Stockport County 1.
York City 1, Lincoln City 3.

SCOTTISH LEAGUE

First Division

Aberdeen 1, Kilmarnock 2.
Albion Rovers 0, Hearts 1.
Ayr United 0, St. Johnstone 0.
Celtic 1, Motherwell 3.
Hamilton Acad. 1, Queen of S. 0.
Hibernians 1, Partick Thistle 2.
Raith Rovers 4, Queen's Park 5.
Rangers 2, Clyde 0.
St. Mirren 1, Arbroath 1.
Third Lanark 2, Falkirk 2.

Second Division

Alloa 2, Dundee 1.
Dumbarton 1, Cowdenbeath 4.
Dundee United 1, Airdrionians 2
Dunfermline 8, Brechin City 3.
East Stirling 2, Forfar Ath. 3.
Montrose 3, East Fife 2.
Morton 4, Edinburgh City 1.
St. Bernard's 5, King's Park 4.
Stenhousemuir 1, Leith Athletic 3

SERVICES IN PETERBOROUGH CHURCHES TO-MORROW

Biblical Thoughts For the Shut-Ins

By Rev. E. R. James
Toronto

THE CONVERSION OF THE PHILIPPIAN JAILER

Paul said: Believe on the Lord Jesus Christ and thou shalt be saved.—Acts 16:31.

The charter of our salvation. In every age it cost men much agony of thinking to accept the simple statement that "eJsus is Lord."

The greatest gift modern scholarship has given us is "the historic sense." The faculty of carrying ourselves back to past centuries and seeing more or less clearly the real meaning of historical events.

The speaker is Paul, a Jew born in Tarsus—"No mean City"—and also a Roman citizen by birth. He had been educated in the most famous school of theology, "sitting at the feet of Gamaliel." He is an intellectual giant. He is a Jew believing in the one living God. But lest men might think that because he had lived in a Gentile land he must have unconsciously absorbed gentile thought which would loosen his hold on his faith he reminds us that he is a Pharisee. It means that he has a deeper grip on the faith of his fathers. But that is not all. He emphasizes that he is "a Pharisee of the Pharisees," which means that he belongs to the strictest sect of men believing in the one living God—men who would gladly die terrible deaths rather than deny the faith of their fathers. Such is his spiritual background. He believes in the one living God and yet insists that men must believe in the Lord Jesus Christ.

JESUS means Joshua, Saviour. "Thou shalt call His Name Jesus for He shall save His people."

CHRIST, the Messiah, the anointed of God, was peculiarly a Jewish word. Christ is the Greek translation of the word Messiah. It means one who is anointed by Jehovah with spiritual gifts to enable him to save his people. It is the fulfilling of the ancient prophecy: "The Spirit of the Lord shall rest upon Him, the spirit of wisdom and understanding, the spirit of counsel and might, the spirit of knowledge and of the fear of the Lord." Isaiah 11:2. The Jews of that age looked for this Messiah, the Christ, the man anointed with intellectual and spiritual powers to deliver them from the bondage of Rome. Yet he was a man, a wonderful man. "His Name shall be called Wonderful."

THE LORD. About three hundred and fifty years before Christ the Jewish rabbis began to translate the Hebrew Scriptures into Greek for their people dispersed in gentile lands, who could not speak Hebrew. This translation was called the Septuagint, the Seventy. When they came to translate the sacred name of Jehovah into a foreign tongue they decided to use the Greek word for Lord. So when a Jew read his Scriptures and came to the Holy Name he pronounced the Greek word with deep awe and reverance. To St. Paul, before his conversion, the title "Lord" meant God, Jehovah. Here then is the marvellous fact that he, a Jew, a Pharisee of ...e Pharisees, trained in the strictest sect of his religion, gives the title of God to Jesus Christ, the Messiah, and says that men must believe in the Lord Jesus Christ in order to be saved. He is placing Jesus Christ on an equality with God. For a Jew this is a horrible, blasphemous position to take. Something extraordinary must have happened to him.

On his way to Damascus the Lord met him. The revelation that Jesus Christ is the Son of God came to him. "I am Jesus whom thou persecutest." Later he departs to the wilderness of Arabia with his books to spend three years rethinking his theology. He does not wish to begin his ministry on the ground of a vision. He must be intellectually and spiritually convinced that Jesus is indeed the LORD.

Faith means a moral and spiritual sensitiveness to God and to spiritual things. You are sensitive to pain, which is a sign of life. The loss of that sensitiveness is a sign of death. The Christian religion asks for personal devotion to a spiritual Person, Jesus Christ, the Son of God, "Who for us men and for our salvation came down from Heaven and was incarnate by the Holy Ghost of the Virgin Mary and was made man."

The Golden Text

1 Tim. 5:22—"Keep thyself pure."

The Sacredness of the Home

HIGHLIGHTS ON THE SUNDAY SCHOOL LESSON

(The International Uniform Lesson on the above topic for Nov. 20 is Exodus 20:14; Matthews 5; 27-30; Mark 10:2-16; Ephesians 5:22-23, the Golden Text being 1 Tim. 5:22, "Keep thyself pure.")

By NEWMAN CAMPBELL

LAST WEEK we talked about the sacredness of human life and how we should learn to control our tempers so as not to injure others. Today we discuss our homes, and what we should do to make them happy.

First, how happy and thankful we would be if our fathers and mothers love and are true to each other. Nothing matters so much as that. Children learn, in homes where this is so, to be true and loyal to loved ones and to all whom they meet in life. Homes and the family are older than the church and Christianity. "Be it ever so humble," as the song says, "there is no place like home."

The lesson is based on the seventh commandment: "Thou shalt not commit adultery." That means that husband and wife shall be true to each other; that they shall keep their marriage vows and, giving up all others, think only of each other as "long as they both shall live."

The Golden Text is "Keep thyself pure," and that, too, means that husband and wife shall be true—not only outwardly, but inwardly—in their thoughts. When they are, the foundations for that happiest of all places, the home, are laid on the rock, as Jesus said in the parable about the man who built his house on the sand, and the one who built on a rock which the rains and floods could not tear down.

Children, too must "keep themselves pure," in word and thought. You would rather have friends who are clean physically, wouldn't you? But it is even better to have those who are not only clean and neat outwardly, but whose thoughts are clean. After being with some people you feel that your mind needs washing and airing. They have talked of low and mean things, and you feel soiled.

With others you are refreshed. You have talked about fine things, helpful things, thing that are worth while. Your mind and soul seem all clean and shining. Parents sometimes object to certain of their friends, and the young people cannot understand why. A good way to find out is to check up on the way you feel after being with such friends. Do you feel better after being with them? Or do you feel a certain shame when you think of what you talked about and what you did? That is the test. If you have the latter reaction, it is better to give up such associates, even though they may seem very fascinating to you.

At the end of today's lesson there is that lovely story about Jesus and the children. The Jewish mothers brought their little children to the Master that He might touch them. And the disciples tried to drive them away, but Jesus was "much displeased" with His followers, and said to them: "Suffer the little children to come unto me, and forbid them not; for of such is the kingdom of heaven." And He took them up in His arms and blessed them, and told His disciples that unless they could become like little children, innocent and trusting, they could not enter his kingdom.

Minister's Radio Keeps Trappers In Touch With Their Homes

NORTHWEST RIVER, LABRADOR, Nov., 19.-(CP)-Far removed from their families for the fall and early winter months, living for the most part alone in a log cabin from which they work their far flung trap lines, roving furriers of the Labrador now can keep in touch with home and loved ones through radio.

This boon which brings a blessing both to the trappers and their homefolk, has been made possible largely by the Rev. L. L. Burry, United Church missionary here, who sought some means of keeping in touch with his scattered congregation.

Some half-dozen tiny, handmade receiving sets were carried up the Grand River this Autumn as part of the equipment of a like number of trappers. These machines will be set up at strategic points along the river, where they will serve as relay stations for the wide-spread group of furriers.

The news and programs will go out into the ether from the parsonage at Northwest River. Mr. Burry, through the little transmitter of his amateur station, VOEB, will speak to them two nights each week to bring a message of cheer and a budget of home news.

Far up country, inside the mighty Grand Falls, where the trapper who goes farthest afield has his "path," the welcome sound of the minister's voice will reach. Three hundred miles of snow-covered wilderness will be reduced to the space of a second, and the man who sits beside his little radio will know that all is well out in the village. Tomorrow he will go over his trap-lines with a contented mind, though it may be months before he sees the folks again.

May Carry Radio In Kits.

And so it will be in the tilts dotted along the river bank closer to home yet all of a week's journey away. The men who have the radios will jot down the news and any special message and take it along with them as they continue next day the endless round of "going to their traps." Near the trap that marks the beginning of their neighbor's ground they will tie the wisp of paper to a tree.

Trappers of the Labrador wilds have an uncanny way of finding things, and it is in just that maner that news is passed from one to another, sometimes for hundreds of miles. Each trapper works alone throughout the winter hunt, but trapping lines connect and a man will never reach his last trap without going to the next man's first trap to see if there is any "mail."

The day may come when each trapper will include a portable radio in his kit as religiously as he does his sack of flour. Then the unique mail system of the hinterland will have outlived its usefulness. No longer is it depended upon as the sole means of getting home news up in the mountains.

A National Message

By the Late Rev. W. Pascoe Goard, LL.D., F.R.G.S., F.R.E.S.
(Continued from last week)

Leaving the schools to the progressive work of the Romanist, Jewish influence turned its attention to the Universities, in which were trained preachers for the pulpit, teachers for the schools, and editors for the papers. By the introduction of the so-called German philosophy, which is but a hashed edition of the Talmudic philosophy, they succeeded in advancing that modern philosophy which challenged the verity of the Scriptures, the deity of Our Lord, and the doctrine of the Atonement; at the same time was attacked the great Reformation doctrine of justification by faith.

How well these have succeeded in their task, voices from a thousand pulpits give illustration from week to week. Those who should be the exponents of Christ and His living faith have fallen to the position of being exponents of Jewish anti-Christian propaganda.

What alien political creeds have done, and are doing, and what they have already accomplished among the masses, is manifest to all.

The combined effects of all these assaults upon the spiritual citadel of the Anglo-Saxon people is sufficiently serious for today, and it is infinitely more ominous for tomorrow.

How shall all this be off-set?

1. Patriotism and patriotic organizations help, but cannot accomplish the task.

2. Political activities and organizations are fighting a defensive battle, but are steadily losing in the fight.

3. There is still power — Divine power — in the Gospel of Our Lord Jesus Christ as applied to the individual, and as applied to the nation. We must teach that this nation was established as the Kingdom of God on earth; that to it was given the perfect law of the Divine Constitution; that in it is established for ever the Throne of Jehovah, Israel's God and King; that subordinate to the Jehovah Throne is established the House of David, guaranteed for ever by the oath and power of Jehovah; that again and again the Divine oath has guaranteed the perpetual continuance of Israel as a nation, which oath is inherited by the nation and company of nations in Britain; that although the nation has sinned unspeakably, and is sinning still, yet her national redemption was wrought out upon Calvary's Hill, as recorded in Isaiah, chapters 50 to 54, etc.; that by the Divine oath there shall presently come to this nation purification (Ezekiel 36), the return of the Divine law (Jeremiah 31), and the conscious reunion of the heart of the nation to God (Hebrews 8): that even now our God awaits the return of the nation as a nation to Himself and of each citizen as an individual. Then will the call go forth for the nation once again to return and cry, as its forefathers did, "Jehovah, He is the God, Jehovah, He is the God," incarnate in Jesus Christ, our Saviour and our King.

This rallying cry will bring our people back to truth and sanity and God, and nothing else will do so.

(Continued next week)

Missionaries Aid Chinese Farmers

A picture sermon illustrating certain phases of the life of the people of West China will be given in St. Andrew's Church on next Sunday night.

Rev. F. Dickinson, B.A. who spoke at the Peterborough Presbytery recently, has in addition to his evangelistic labors taken a deep interest in the agricultural needs of the poor peasant farmers of the Schewan province. He has recently been appointed Dean of Agriculture in the West China Union University which is at the present time crowded with students from all parts of that land.

Mr. Dickinson has used his camera to good effect and has shown the various ways in which the missionaries are helping the farmers.

This is a part of the new Life movement which has been inspired by Generalissimo Chiang Kai Shek and his talented wife which incited the jealousy of the Japanese military leaders and led to the invasion of China by that highly mechanized army.

There is a marked contrast between the brutal assault of the Japanese forces and the constructive mission of good will which Canadian missionaries are bringing at present to China. It is the contrast between the pagan policy of exploitation and the Christian ministry of redemption.

Cathedral Musings

Sooner or later, he who would seek to realise the truth of the spiritual world must come to the realisation of the essential duality of the spirit of man. He must arrive at a point where he really knows that dwelling within him, infinitely near, yet altogether apart and separate from the self, is that infinite spirit, the child of God, which is the true Self. Most of us, knowing nothing of this true Self, the Son of God, seek for the Redeemer from without, not realising that within this temple of the body, the temple "not made with hands", dwells the Living God in all three aspects. For as the Master said, the Kingdom is not here nor there, it is within us. Nor does the average man realise that 'salvation' is the going from the outer courts of the temple to within the holy of holies beyond the veil, and that, in the last, the veil will be rent in twain and there will no longer be any division between the outer and inner, for all shall, once more, as in the beginning, be one. For even as in the Macrocosm when the end comes and all this universe dissipates, returning once more into the thought of God and He alone remains, so in the microcosm of man, in the end, will all return into the unity of the Absolute. All this was well known in the early days and the work necessary to this inner path of "becoming" was taught to those who were 'able to bear it', but with the rise of institutional religion, the greater part of this earlier mystical side of Christianity has been lost, so that all that survives is the simplified teachings of the outer circle, the 'milk for the babes' that Paul refers to. In the olden days there were three essential steps to take in approaching the altar fires, to "know", to "do", and to "become" For it was recognised that one must know in order to do the work of God, and that, as one did this work, so did one become. These three steps are really one step, for this becoming other than what one is, is the summum bonum of this life. But the world knows naught of these things, for not being able to assimilate the spiritual food for babes, how can it tolerate the strong meat of those who seek their lost heritage as Sons of God? Hence today we have faith without works, in direct opposition to the teachings of the Master, for while He recognised the fact that belief was a necessary preliminary, yet in no uncertain terms, He emphasised that what we did was of far greater importance than what we affirmed. For what we do, shows exactly what we are, which is what really counts. An evil tree cannot bring forth good fruit.

Lactantius 111
Rosicrucian Order,
San Jose. Calif.

TO THE MODERNISTS

You friends of moderation who think a reformation and moral renovation would benefit our nation, who see the ruination, distrust and desolation; the awful degration of common conversation; the open violation of Sabbath ordination. Ye who with consternation behold this devastation and utter condemnation, why sanction duration or show disapprobation to its final consumation.

Poland is using more American prunes than formerly.

Full Gospel Pentecostal Church
Geo. A. Chambers, Pastor
11 a.m. and 7 p.m.—Evangelistic Services. See Page 7.

St. John's Church
Hunter St. West, opposite Queen.
Rector: Rev. Canon W. P. Robertson, B.A., B.D.
Assistant: Rev. R. T. F. Brain, L.Th
Organist: F. G. Mann, L.Mus.
8.30 A.M., Corporate Communion for men and boys.
9.15 ..... Breakfast
Speaker: Rev. M. Easton
11 A.M. ..... Matins
Preacher: Rev. R. T. F. Brain
4 P.M. ..... Baptisms
7 P.M. ..... Evensong
Preacher: Canon Robertson

ALL SAINTS' CHURCH
11 A.M. ...Morning Prayer
Preacher: The Rector
3 P.M. .....Bible Classes and Sunday School.
7 P.M. ....Evening Prayer and Holy Communion.
A service commemorating the twenty-fifth anniversary of our branch of the A.Y.P.A. Rev. Reg. Howden, rector of Lakefield, will preach. All former members are invited.

ST. GEORGE'S CHURCH
Peterborough South
November Sunday Next Before Advent.
10 A.M. ... Sunday School
11 A.M. ..Morning Prayer and Sermon by Rev. T. H. Floyd, L.Th., the new incumbent.
7 P.M. .. Evening Prayer and Sermon by Rev. T. H. Floyd.

BETHANY TABERNACLE
Christian and Missionary Alliance
George Street
Between Brock St. & Murray St.
10 A.M. ... Sunday School
11 A.M. ... The Lost Axe
7 P.M. .. "Love's Kingdom vs. Man's Will."
A "homey" Church Where All Are Welcomed.

MARK STREET
UNITED CHURCH,
"House of Friendship"
REV. E. W. ROWLAND, Minister.
11 a.m.—MORNING WORSHIP AND JUNIOR CONGREGATION.
Subject:
"AN INVITATION DECLINED."
3 p.m.—Sunday School and Brotherhood.
Evening—
6.55 to 7.10—Congregational Singing.
Subject: "LET'S GAMBLE."
Harry Northrop, A.T.C.M.
Organist and Musical Director.

KNOX UNITED CHURCH
Rev. V. E. R. Zufelt, B.A., B.D., Minister
W. R. Potter, Organist
ANNIVERSARY SERVICES
Guest Preacher
Rev. H. A. KENT, M.A., D.D.
Principal of Queen's Theological College, Kingston
Guest Soloist
Mr. Harry McKercher, Tenor
of Toronto
Preaching Services at 11 a.m. and 7 p.m.
Sunday School at 3 p.m.

CHRISTIAN SCIENCE
183 CARLOTTE STREET
All Are Cordially Invited to Attend.
SUNDAY CHURCH SERVICE - 11.00 A.M.
Subject For Sunday, November 20th, 1938
SOUL AND BODY
Wednesday Evening Meetings are held at 8 o'clock, which include Testimonies of Healing through Christian Science.
FREE PUBLIC READING ROOM.

ST. JAMES' UNITED CHURCH
REV. FRED CRAIK, Minister Mr. Cecil Lapp, Organist
11 A.M. ....."Bringing Light to People's Faces"
The Aged, the Troubled, and Shut-ins
Junior Congregation
3 P.M. .....Sunday School and Brotherhood
7 P.M. ..... Hymns of All Faiths
Service of Praise Rendered by Full Choir, assisted by Vocalists of Other Churches

ST. ANDREW'S CHURCH
RUBIDGE AND BROCK STS.
Minister: Rev. E. Young, M.A., B.D., D.D.
Director of Music, R.B.Harle,L.L.C.M.,A.T.C.L.
11 A.M. .....Voices in the Night of Israel's Captivity
Jr. Congregation, Wolf Cubs and Boy Scouts Will Parade
3 P.M. .....Sunday School and Bible Classes, Orchestra
7 P.M. Picture Sermon, "PEASANT FARMS IN WEST CHINA."

GEORGE ST. UNITED CHURCH
Rev. M. C. Parr, Minister
Mrs. Charles Renaud Organist Mr. Charles Renaud Director
Mrs. James Goldie Soloist
11 A.M. ....."THE ONLY WAY LIFE WILL WORK"
3 P.M. ..... Church School
7 P.M. ..."THE WEAK MOMENTS OF A GREAT MAN"

TRINITY UNITED CHURCH
Rev. G. S. Easton, M.A., Minister
11.00 A.M. .....Public Worship and Junior Congregation
Sermon—"The Seventh Commandment" (Safeguarding Marriage and the Home)
3.00 P.M. ..... Sunday School and Bible Classes
7.00 P.M. ..... Evening Service
Sermon—"Unshaken Things in a Shaking World"
Miss Mabel Clarry, Organist and Choir Directress

ST. PAUL'S PRESBYTERIAN
Minister: REV. A. T. BARR, B.D., Ph.D.
Deaconess: Miss Elizabeth Walker. Organist: Martin B. Chenhall, A.R.C.O.
11 A.M. .....Sermons of Special Evangelistic Appeal
The Call of Christ: 5, To the Incredulous
Solo—God's Garden ..... Lambert
Charles E. Clark.
Chorus (Ladies' Voices)—The Lord's My Shepherd ..... Jacob
3 P.M. ..... Sunday Schools, North and South
7 P.M.
Rev. W. A. HUNTER, B.A., Madoc
Anthem—Seek Ye the Lord ..... Roberts
Anthem—Lift Up Your Heads, O Ye Gates ..... Hopkins

GOSPEL HALL McDONNEL STREET NEAR WATER ST.
You Are Cordially Invited to Hear
Mr. JOHN WATT
Renowned Evangelist, Bible Teacher and Author
Sunday, November 20th,
AT 7 P.M.
And every evening during the week except Saturday at 8 P.M. A special treat in store for all.

PARK STREET BAPTIST
Rev. C. C. Boyter, B.Th., Pastor. S. Northrop, A.T.C.M. Organist
11 a.m. Safeguards To Guidance
3 P.M. ..... Sunday School and Bible Classes
7 P.M.
What To Do With The Jew?
Enjoy With Us the Singing of the Old Hymns

MURRAY STREET BAPTIST
Rev. J. H. Sutcliffe, M.A., B.D., Minister.
11 A.M. .....Worship Service and Sunday School
Sermon Subject—"The Heart's Desire"
7 P.M. Sermon Subject
A CASTAWAY!
Mr. Arthur Collison, L.R.S.M., A.D.C.M. Director of Music

Mr. H. B. COWAN
Who has recently returned from a 4,000 mile trip through the United Sates, where he contacted leaders of public opinion, will address the
MEN'S FORUM
OF GEORGE ST. UNITED CHURCH
"On the Relative Efficiency of Democracies Versus Totalitarian Governments."
Sunday, November 20th, 3 p.m.
All Men Invited—No Admission Fee

"Torchbearers of Recovery"
By the REV. A. T. BARR, Ph.D.
With an Introduction By
THE REV. STUART C. PARKER, D.D.
Another volume from Dr. Barr's pen, dealing with present problems and the way of recovery. Date of publication, Dec. 1st, 1938. Price $1.00. Proceeds locally for church missions.

The Sacredness of the Home — ILLUSTRATED SUNDAY SCHOOL LESSON — By Alfred J. Buescher

Scripture—Exodus 20:14; Matthew 5:27-30; Mark 10:2-16; Ephesians 5:22-33.

Thinking to trap Jesus, the Pharisees ask him: "Is it lawful for a man to put away his wife?"

Jesus reminds them that married folk are as one. "What God hath joined, let no man put asunder," he says.

Homes existed even before there were churches, and are necessary to social life and individual happiness.

Jesus loves children and tells his disciples they must be like them to win eternal life. (GOLDEN TEXT—1 Tim. 5:22)

The Examiner

The Peterborough Examiner, published each evening by Peterborough Examiner, Limited. Office Hunter and Water Streets, Peterborough, Ont.

Subscription Rates: 15c per week in City of Peterborough delivered by carrier; $6.00 per year by mail to outside points.

Members: Canadian Press; Audit Bureau of Circulation; Canadian Daily Newspaper Association; Empire Press Union; Ontario Provincial Dailies Association.

H. L. GARNER, Managing Director.

A. R. KENNEDY, Managing Editor.

TELEPHONE 1600.

Private Branch Exchange to All Departments.

SATURDAY, NOVEMBER 19, 1938

The New Trade Pacts

The yardstick by which the new trade agreement between the United States and Canada and the reciprocal trade pact between the United Kingdom and the United States should be measured, the Examiner believes, is political rather than economic. In other words, the most valuable feature of these agreements is the fact that they demonstrate to the world that democratic countries can sit down together around a conference table and in a spirit of mutual trust and common purpose arrive at an understanding to slash trade barriers and thus make a valuable contribution to world peace.

Viewed from such an angle, the dollars-and-cents side of the pacts assumes a lesser importance. In triangular negotiations in which the welfare of the people of three countries has to be considered there must necessarily be some sacrifices. It was required of each of the three participting countries that concessions should be made and it is obvious that such concessions could not be granted without some interests somewhere being adversely affected. All that could be done was to consider the general effect and let the policy of the greatest good to the greatest number be the determining factor.

So far as Canada is concerned it is impossible to sit down at this stage and weigh accurately all the results of the two pacts. Admittedly we have shared in the sacrifices that were necessary to the completion of the agreement. We have tossed into the negotiations some of the benefits that came to us through the Empire trade agreements and the shaving off of some of the Imperial preferences we have been enjoying cannot be regarded as a minor concession. We have also opened the door to more American manufactured products and that necessarily means competiaion in the domestic market for some of our industries.

On the other hand a greater share of the American market has been made available to Canadian farm products and that should be a matter of tremendous importance to Canadian farmers and consequently to the whole country. The only fly in the ointment in that respect is that the United States market for agricultural products has never been a particularly stable market. As one prominent Canadian cattleman has put it, the American market is here today and gone tomorrow. However, the outlook for the farmers of this country as a result of the pacts is generally rosy.

It will probably prove to be the case that we will have to wait for some time before we will be able to get a definite line on the effect of the agreements. We can, in the meanwhile, greet their signing as an historic demonstration of amity between the English-speaking democracies.

They Did Well

Congratulations are in order to the members of Peterborough county's junior stock judging team upon their success in finishing third in the competion at the Royal Winter Fair. To make such a showing in the face of strong opposition from all over the province is an achievement that reflects credit upon the boys themselves and upon the instruction they have received.

Peterborough county made a grand slam in stock judging contests several years ago but it was not to be expected that a triumph like that could be repeated year after year. The competition is growing steadily stronger as junior farmers' work throughout the province expands, and to win premier honors will be an increasingly difficult task. Under the circumstances to finish in third place is a notable showing and the boys who comprised this year's Peterborough county team have earned plaudits.

It is a matter for satisfaction, the Examiner feels, that one of the two teams which scored higher marks than our own entry hailed from this district, the Durham team earning the distinction of being runners-up and upon that fine achievement we extend our felicitations to the members of the team.

Directors of the Peterborough Industrial Exhibition will be particularly gratified that second and third prizes in this outstanding competition have gone to teams from Central Ontario because the Peterborough Industrial Exhibition, among the first fairs to recognize the importance of junior farmers' work and the desirability of encouraging its expansion in every way possible, has the right to claim some credit for the showing that has been made. It is worthy of note that not only do Peterborough junior farmers play a prominent part in the Peterborough Exhibition but that the boys and girls from Durham county, including the members of the second-place stock judging team, have made their contribution to the success of the annual event here.

Forest Fire Hazard

More as a matter of information than in the hope that the warning will have much significance at this late hour, the Examiner points out that in the section of Ontario controlled by the Tweed office of the Forestry Department there have been nine forest fires so far this month and that eight of them are blamed on the carelessness of hunters and the ninth may have originated from the same cause.

The story carries its own moral, namely, that those who go into the woods on business or pleasure have a responsibility to discharge in protecting what remains of Ontario's forest wealth from the dire effects of careless smokers, or negligent campers and hunters. The smoker who carelessly tosses away a still burning match or a cigarette end that has not been extinguished, may start a forest fire that will devastate thousands of acres and cause immense property damage and possible loss of life. Similarly the folk who build big camp fires and go away and leave them still burning are a menace in the woods. It is surprising to find that some of the worst offenders in this respect are men who pride themselves on being trained woodsmen and would resent being described as "green horns" in the bush and yet who act like novices in this all-important matter of fire hazards.

It is not, of course, the hunters alone who have a duty to discharge in helping to protect the forests. Now that good highways have penetrated deep into wooded areas and motor travel into such sections, has increased enormously careless smokers in automobiles represent a fresh danger to Ontario's woodlands. A cigarette butt thrown out of a motor car into the bush alongside a northern road might easily start a widespread conflagration; as a matter of fact several bad fires in recent years owe their origin to just such an act of carelessness. There are times when wooded districts are dry as tinder and it is then that smokers, whether on foot or merely passing through in automobiles, should make sure that their matches are out and cigarettes extinguished before tossing them aside.

Every big forest fire, it should be remembered, had its start as a small one.

Endorsed Years Ago

In deciding to build a footbridge across the Quaker Oats dam next year the city council is merely keeping faith with the ratepayers who years ago authorized that work to be done and voted the money to pay for it.

That is a bit of local history that seems to be pretty well forgotten at the present time. It has slipped from the mind of most citizens that when the by-law was submitted to the ratepayers to authorize the issuing of debentures for the construction of the new Hunter Street bridge, the measure contained a clause providing for the borrowing of enough money to erect another bridge over the Otonabee at London Street. However, when the cost of the Hunter Street structure climbed far above the original estimates the smaller sum was swallowed up along with the bigger appropriation and the result was that the London Street bridge was never built.

It was not greatly missed until pedestrians were shut off from the use of the Quaker Oats dam during the current year.

We believe that in addition to being the final carrying out of an agreement between the city council and the ratepayers the construction of a footbridge over the London Street dam is justified as a public convenience. Large numbers of citizens daily found a crossing of the river at that point a time-saver and in addition to the folk who used the dam as a bridge every day there were large numbers who found it useful as a short route to Nicholls Oval. In spite of the large number of automobiles in commission there are still people who have to depend upon their legs as means of transportation and in their interest the building of a safe bridge at London Street is an undertaking the council has every reason to include in its program for 1939.

Licensing Bicycles

In these days when we are licensed to death by Federal, Provincial and Municipal governments the Examiner hesitates to suggest anything more in that direction. The situation is that we already pay so many licenses in this country that before long the privilege of breathing may be about the only thing left that has not been taken under governmental regimentation.

And yet the bicycle-stealing racket that has been going on in Peterborough for a number of months has become so serious from the viewpoint of loss to the unlucky owners of stolen wheels that it becomes necessary to suggest that for the purpose of aiding the police in checking and recovering purloined bicycles some system of licensing must be adopted. The charge for the licenses should be a purely nominal one, for the idea is not the raising of revenue but merely to afford some means of keeping track of stolen property. Similar licensing bylaws have been adopted in a number of Ontario municipalities and have been found to be of material assistance to the police in dealing with this problem which is by no means peculiar to Peterborough.

Large numbers of bicycles have been stolen here in recent months and recently a new variation in the racket developed when wrecked wheels from which parts had been taken were found in various parts of the city. In one case what was left of the stolen bicycle had been tossed into the river by the thieves.

Licensing in the opinion of police officers, would be of valuable assistance to the department in dealing with a situation that has caused heavy property loss to many owners of bicycles and has long been a headache to the police.

NOTE AND COMMENT

Hitler has been told that the German colonies will not be handed back. And that seems to be that.

We wonder how Herr Hitler feels now that it is beginning to look as if it is the Jews who will get the colonies.

They must be giving prizes in Germany these days for folk who can think up new ways of persecuting the Jews.

And now they tell us the beaver is lazy. Next thing we may hear is that it is not the game fish which swim upstream.

Nine-year-old German girl told reporters on arrival in Canada that Hitler was a very great man. We believe he has some such opinion himself.

It is said that Toscanini may become a citizen of the United States. We assume he does not intend to wait for the approval of Mussolini.

The Monday holiday movement is growing in strength but it is almost too logical to make it attractive to the politicians.

The fact that a Labor candidate increased his majority in Doncaster by nearly 4,000 will probably give the strategists of the British government something over which to ponder.

Many Finnish girls in Toronto are to compete in a beauty contest, and judging from the newspaper pictures of some of the entrants the contest should have an exciting finish.

Before we have caught up to the flood of Mexican bills in Ontario the Royal Winter Fair bobs up with the announcement that Jamaican one penny pieces are being passed for fifty-cent coins.

The many nations who because of Canada's favored nations agreement share in the benefit of the new trade pacts doubtless feel that the Christmas season has begun early this year.

The first crop prediction for 1939 has been made and it is bad news for the west. An entomological expert says the grasshopper crop next year will be the biggest in two decades.

Relief rolls throughout the Dominion are down 12.7 per cent. as compared with September a year ago. Unfortunately this reduction is spotty and some districts are not experiencing the benefit.

It is claimed that very few ministers are out of jobs. On the other hand, of course, it might be said that some of them have difficulty in discovering a living wage in the stipend they receive.

Lord Tweedsmuir says that he has written "far, far too many books." We have an idea that his host of admirers will take issue with him on that statement.

Now that a scientist has been given a medal for finding a means to control the pale western cutworm, all the rest of the insect pests in the country will probably turn pale.

Edward Johnson has been given a new contract for three more years as manager of the New York Metropolitan Opera Association. The Guelph boy is evidently as good a business man as he is a singer.

THE OLD HOUSE

Is that the door through which, all draped with fear,
They went—those three—full sixty years ago,
The parents and their sore-sick boy, to hear
What left his once rose-cheeks all faded so?

Out through that door they went—the day was June;
But they saw not the sun, nor heard the birds,
The very world for them was out of tune;
Dumbness fell on them at the doctor's words.

Now that kind man, sober with all his learning
The many, too, who wore that threshold down,
Have taken since the way of no returning,
For time and death respect not a king's crown—

But that old building which survives them all,
Is dumb when I those scenes would fain recall.

—Alexander Louis Fraser.

Looking for Hicks In the Big Town

(From the Ottawa Journal)

UP IN the Ontario North, where men are men and thar's gold in them thar hills, there is some inclination actively to resent what seems to be a popular impression that the mining towns of today are of the roaring, wide-open Klondyke type, lacking in the niceties of civilization — towns inhabited principally by hard-fisted miners who spend their days underground and their nights playing poker and fighting and drinking whiskey.

The Timmins Advance maintains the contrary with its accustomed vigor, points out that the Ontario mining towns of today really are quite respectable places. They have their schools and churches and newspapers, fine shops, the radio and the telephone, movie palaces, train service and broker's offices, municipal problems and big debts—and what more can any community ask?

But what annoys the Advance to the extent of a long editorial is the suggestion it finds in a Toronto paper that the people of the North really are uncouth and uncultured "hicks", and the unkindest cut is the fact that this Toronto paper supports its conclusions by an interview with a honeymooning couple from the North itself. The bride solemnly assured the reporter that Toronto men were handsome, that the busy city appalled an innocent visitor from a part where the revolving door was a major mystery. And the bridegroom, not to be outdone, said in his contribution that Toronto women were especially lovely—and how did the bride like that?—that Timmins was a hick town where the natives all would take to the bush if such a thing as an airplane were seen.

The Advance is quite sure the happy young couple were pulling the reporter's leg, and that the whole incident emphasizes its contention that Toronto is the real hick town. But we suspect at the bottom of its annoyance is the suggestion that Toronto has prettier girls, and better-dressed, than has Timmins. You can utter the most devastating criticism of a city's morals and architecture without causing much of a stir. The Advance would merely smile in a superior way if somebody declared the streets of Timmins were either mud-holes or dust-bins, that its people were crude and illiterate. But even to hint that the girls of a town are not the peers of their Parisian sisters for elegance, that they lack something of the charm of the finest cosmopolitan society, brings down upon the offender the violence of outraged civic pride.

We know how the Advance feels about this sort of thing: we should feel the same if somebody in Toronto expressed the opinion that there are prettier girls on Yonge street than in Ottawa.

To The Editor

CHRISTIAN SCIENCE AND THE BIBLE

Editor of The Examiner:

Sir,—Christian Science as explained by Mrs. Eddy is founded upon the Bible, the book which by the urge or command of God is given to the people that they may gleam the way of Eternal Life. Those who consider that they have the right to "criticise" and to amend the Bible, as modernists do, no longer claim that the Bible is more than they say it is and thus "criticism" has dealt with it as if it were only far from being the word of God and His revelation of Himself to mankind. The falling away in attendance at the "criticising" churches has shown a rapidly-increasing attendance at those churches still preserving their faith and at none more than the First Church of Christ Scientist. So soon as people realize that the abandonment of the Bible means the abandonment of the promise of Eternal Life they will realize how profitless it is to turn from God to man since the Bible is the only definite and written revelation of a personal God in touch with humanity.

If the Bible is open to doubt then the divine promise has no revealed source and no validity. To Christian Science more than to any existing evangelical interpretation of God's word is due the logical and scientific explanation of it and it may be freely prophesied that Christian Science as explained by Mrs. Eddy in her key to the Scriptures will very largely take the place of the present system of criticism upon which the modernist ministry is founding its teaching.

PEUTINAX.

A KIND TRIBUTE

(Cincinnati Enquirer)

WHEN KIPLING called Canada "Our Lady of the Snows," he roused in the dominion a storm of protest. They do not mind being called Canucks or Indians, though if anyone refers to them as Eskimos they are mad enough. But Kipling did them what they regard as an irreparable injury.

Our Lady of the Snows, indeed! Do we not in summer have weather much warmer and more agreeable than that of the British Isles? And they point to the grapes, apples and peaches of Ontario, to that finest of all melons growns on the American Continent, the Montreal melon.

Then, there are corn, wheat, oats, rye and tobacco. Look, they say, at our pastures. See our cattle. Is there any butter or cheese better than ours? All of which is true. Naturally the Canadian put a soft pedal on their winters. We do not blame them, for in January and February they often send us the overflow of their blizzards and icy blasts, so we know something about them.

On our side of the border we appreciate very well that Canada is a great agricultural country, for since our agricultural department has taken to plowing under and limiting our crops, we have been heavy importers of their foodstuffs. A land which truly might be called Our Lady of the Snows suggests seals, whale blubber and polar bears. Even poetic license should not have permitted Kipling to go as far as he did.

HE MUST HAVE LEFT

"He won £10,000 in a football pool and that's the last I saw of him. He didn't even finish his breakfast."

—Humorist.

• Trying To Debunk the Beaver

SOMEONE is always ready to set himself up as a "de-bunker" even when it comes to the most cherished beliefs says the Brockville Recorder and Times.

From earliest times, Canadians have generally understood that the beaver was a model of industry, and they have thought so highly of him that they have made him one of the emblems of their country.

A troublesome naturalist belonging to the Sault Ste. Marie district now comes forward with a different version of the beaver's characteristics. He finds that, far from being the busy animal that he has been always pictured, he is really very lazy and, what is more, very stupid.

This gentleman declares that the beaver actually works for only two months during the year and spends the rest of it having a good time. He will go a quarter of a mile into the bush to fell a tree when others lie right beside the stream which he inhabits, and then he will drag them to water by a much longer route than necessary. Moreover, we are told that beavers don't even build their dams straight.

Notwithstanding all this, we remain of the opinion that the average beaver is not such a bad sort of a chap after all. He may be lazy, he may be stupid, but he is a master-engineer and a master-builder and his personal habits are worthy of all commendation.

If "Grey Owl" lived, the man from Sault Ste. Marie would not be able to say such harsh things about the beaver without remonstrance and protest, for "Grey Owl" knew the beaver from A to Z and appreciated him as many other experienced naturalists also appreciate him.

• Geese Are Lingering In North

GEESE HUNTERS returning from Moosonee reported weather so warm that the number of geese flying was limited says the Timmins Free Press. There were plenty of blue and snow geese but they were loafing and just floating around rather than getting about the business of migrating south. And hunters don't shoot at sitting, or rather floating targets.

These conditions were borne out in a report made by the Chief Migratory Bird Officer who made an inspection trip over that area this fall. He noted numerous shore birds, including plover, sandpipers, and Wilson's snipes in the region and these too were delaying their flights south while they investigated the marshy shores of the Bay.

The alarm so often expressed by Jack Miner and echoed by the Soo Star that something must be done about the promiscuous shooting in James Bay that threatened the extinction of wild geese has little basis in fact. The numbers of hunters who congregate at Moosonee are microscopic in comparison to the barrage that the geese must fly through farther south.

These fears seemed to be based on the assumption that the James Bay was a breeding ground for the geese whereas they breed and nest on Baffin and Southampton Islands, north of Hudson Bay.

This year, the absence of younger geese was noted by the Bird Officer and it was still a question of ornithological interest as to whether the younger birds were yet to come, had merely been beguiled into staying longer in the North by the warmer weather or the hatching season had been a failure.

Duck shooters too were waiting vainly in their hides for the flights to come through Southern Ontario this fall. The ducks were also sticking to the weather rather than to calendar dates. Local duck hunters also reported that flights were not very numerous.

• Neglected County Children

HOW MANY CHILDREN in the rural districts of Ontario are suffering from minor ailments that will eventually undermine their health asks the Sarnia Observer.

That question comes into prominence as the result of a report made by F. Broadwick, representative of the Dufferin County Educational Association to the Dufferin County Council in which he charged that the health of children in the rural districts is being neglected. Some welfare organizations at Orangeville had petitioned the council to appoint a nurse to visit all the schools in the county.

Mr. Broadwick pointed out that minor ailments are responsible, in many cases, for backwardness of pupils in school work. In the country districts, as well as in the cities, many parents cannot afford to give their children proper medical attention. The result is that many youngsters are condemned to the enervating processes that result from simple ailments. The trouble is started by bad housing and absence of the right kind of food at home. Colds are contracted in winter because of poor ventilation and lack of physical condition induced by eating the wrong kind of food. Then comes a train of physical maladjustments, diseased tonsils, teeth, adenoids, defective vision and other abnormalities that prevent the victims from getting along in their studies.

In the cities, a fairly effective system of inspection and care has been established, so that the majority of children who are victims of these defects, can obtain the necessary care. Apparently that is not the case in the majority of rural districts where the normal expectation is that the children are so healthy by reason of fresh air, sunshine and exercise, that they do not require artificial aid.

It is freely admitted that the winter climate imposes a severe strain on all children, when lack of sunshine and the natural decline in vitamin quality of milk, eggs and vegetables, renders it necessary to resort to the use of specific vitamin agencies, if health is to be guarded. It is said that the Indian Department of the federal government is providing cod liver oil for children of the reserves. That seems to be commendable policy.

It is likely that county councils in Ontario will not be neglected in this matter if it is established that there is urgent need for more adequate protection of juvenile health in the district schools. One deplorable circumstance associated with neglect of the minor maladies is that this is capable of imposing a handicap that never can be overcome in later life.

• What Will Jim Find Next ?

JIM AND HIS VIKINGS

THE WOLVES of Algoma have taken second place in the affections of James W. Curran of the Sault Ste. Marie Star since he has discovered evidences that there were Vikings in the area contiguous to the Soo in the eleventh century says the St. Thomas Times-Journal. It is an interesting discovery especially to one so historically-minded as Mr. Curran, who, now that the long winter nights have set in, with wolves howling at his door, will exclaim "Avaunt!" to the brutes. In that single word he will advise the savage beasts (now quite tame) that he now has better fish to fry, so to speak, and wishes not to be disturbed until the snows disappear, when the search will be continued for more Norse relics.

To such a pass has Mr. Curran's discoveries carried him that he was asked to address the members of the Empire Club in Toronto the other day to tell about them. A Globe and Mail writer was among those present and this is part of his comment:

"Mr. Curran's claims arouse the imagination. If there were Norsemen in the northern and western parts of Canada so long ago, what were they seeking? They sailed uncharted seas, to wander in an unknown land. Like Columbus, some hundred years later, they probably hadn't any idea where they were; but the brave spirit of such adventurers is what arouses admiration. Mr. Curran is satisfied with his research work, and will care little what more pretentious archaeologists and ethnologists say about it. That is the nature of a man interested in what he finds out for himself."

Mr. Curran's enthusiasm in his subject is what one appreciates and envies. But we must let him know that he is not the only Ontario man who has got "relic-conscious." It is years ago that ancient Indian mounds were discovered just west of St. Thomas, with a suitable number of bones. We are wondering now if these relics may not be those of the Vikings. Lake Erie is only a few miles distant from the mounds, and doubtless the Vikings sailed that unsalted sea in their wanderings, may-hap falling prey to the ferocious Indians that inhabited these parts in centuries past. Mr. Curran might do worse than come here and give us his exalted judgment on the findings of our local historians.

Now that the Soo revels in the possession of marvelous ship canals, great paper and steel manufacturing plants, wolves and Viking relics we are compelled to speculate on what next mine of publicity Editor Curran will unearth. There are no limits to his ingenuity. We watch and wait.

THE MAN OF FORTY.

(Christian Science Monitor)

MUSSOLINI'S WIFE is said to be almost violent in her hatred of war. Her sons have been militarized over her outraged protest; the youngest boy, 11, is drilling and looking forward to a career in the army. It is as a mother, rather than the wife of a war boss, that she protests. She is speaking the language of motherhood. The tragic futility of bringing sons into the world to be seized by somebody bent upon conquest and slaughter in coveted lands is almost too much for spirit, flesh and blood to bear. Women have never fought much in wars, but they know more about war than men do.

Hard To Believe How Time Flies

NOVEMBER 19

1908 Daniel O'Connell is elected president and E. L. Goodwill secretary-treasurer of the Peterborough Canadian Club.

Principal H. R. H. Kenner receives a report praising the Collegiate Institute cadets for their fine showing at inspection.

South City Athletic Association is building a new rink on Chamberlain street.

Fred Whitcroft leaves for the west with a retinue of hockey players for the Edmonton club.

Brownies, consisting of F. Cressman, G. Miller, W. Fitzpatrick, E. Payne and R. Hall win the championship of the Y.M.C.A. basketball league.

1918 Pte. Fred W. Panter of Peterborough is officially reported wounded on November 5.

Miss Ferguson is elected president of the Nicholls Hospital Alumnae Association.

Capt. A. S. Morrison is choice of local war veterans as president of the Peterborough branch of the G.W.V.A.

Five young men are fined $200 each in the local police court for illegally importing liquor from Montreal.

Mayor Duncan and City Clerk Armstrong are to go to Ottawa to press for the building of a new post office here.

1928 Fred L. Roy gives some impressions of his European tour in an address to Rotary Club.

At a public meeting of citizens the Old Home Week project is endorsed.

Fred Jopling party returns home from Pakesly with 18 deer, a 1,000-pound bull moose and a black bear.

Twenty-six pupils are successful in passing the life-saving at the Y.W.C.A.

C. Coleman is chosen as president of the Men's Club of St. John's Church.

A Bible Message For Today . . . .

AND NOW, Israel, what doth the Lord thy God require of thee, but to fear the Lord thy God, to walk in all his ways, and to love him, and to serve the Lord thy God with all thy heart and with all thy soul, to keep the commandments of the Lord, and his statutes, which I command thee this day for thy good?—Deut. x, 12, 13.

✧ ✧ ✧

Now therefore fear the Lord, and serve him in sincerity and in truth: and put away the gods which your fathers served on the other side of the flood, and in Egypt; and serve ye the Lord.

And if it seem evil unto you to serve the Lord, choose you this day whom ye will serve; whether the gods which your fathers served that were on the other side of the flood, or the gods of the Amorites, in whose land ye dwell: but as for me and my house, we will serve the Lord....

And the people said unto Joshua, The Lord our God will we serve, and his voice will we obey.—Joshua xxiv, 14, 15, 24.

✧ ✧ ✧

If there be therefore any consolation in Christ, if any comfort of love, if any fellowship of the Spirit, if any bowels and mercies, fulfil ye my joy, that ye be like-minded, having the same love, being of one accord, of one mind.—Phil. ii, 1, 2.

DANCING FOR FUN.

(Vancouver Sun)

THE "good old Empire" may be slow, but she certainly gets there in the end.

This not-quite-original reflection is forced upon us by that favored dance-floor evolution of the minute known as the Lambeth Walk.

Undoubtedly the Lambeth Walk will be the piece-de-resistance of the local dance menu this winter. It is a good thing. From the days of the primitive Charleston, through the late unlamented Big Apple, right down to the present swing-and-jitter-bug mania, dancing has steadily progressed in the wrong direction, until it has become the virtual monopoly of youthful practitioners skilled in distorted posturing and frantic contortions.

But the Lambeth Walk—ah! the Lambeth Walk—grandpa and baby can do it as well as the 'teen-age acrobat; it is simple, it is funny, it is quite as uproariously senseless as any of the semi-insane posturings that ever came out of the United States.

And where good old Lambeth scores—it is dancing for fun, not for exhibitionism.

ONION SYRUP

(Emporia, Kansas, Gazette)

IF YOU ARE anywhere around 40, the term "onion syrup" will mean something to you. When you were a child, your mother made it by pressing sugared sliced onions between two dinner plates, with a flatiron on them. You had to take it in a big tablespoon two or three times a day. It was for your cold and it certainly did the business. For thousands of years onion syrup has been a panacea for a bad cold. It is one of the universal folk medicines that have persisted into this day of science.

And now science has surrendered. The scientists say that onions contain some chemicals which relieve the irritation and in some way kill the bugs that cause bad colds.

Mother knew best! But who told mother—the witch doctors who advised Lilith and the gals who lured Adam after Eden?

A Bit of Nonsense

ONE TO REMEMBER

Wife: "Mrs. Green has another beautiful spring hat."

Artful Hubby: "So? It's a pity she's not as independent of such aids to appearance as you are, my dear."

Canadian Auto Industry Bright For '39

TORONTO, Nov. 19—(CP). — The Canadian motor car industry approached peak production for 1938 to-day with prospects that new models rolling off the assembly lines would boost this year's business to almost the same level as 1937 and go still farther in 1939.

As spokesman for the industry predicted an upswing in sales for 1939, basing their outlook on more favorable business conditions, production of new-model units neared capacity in Ford Motor Company of Canada and Chrysler Corporation plants at Windsor and General Motors of Canada at Oshawa.

The Ford plant, with a peak capacity of 100,000 units a year, prepared to better its 1938 production estimated at about 74,000 units.

"I think conditions are more favorable for the company than at this time last year," said Wallace R. Campbell, president of the Ford Company. The Windsor plant is producing the new medium-priced Mercury Eight, introduced by Fords a few weeks ago.

Chrysler production on 1936-37 models was 39,691 units compared with 36,349 for the 1937-38 models. Production on the 1938-39 models started in early October, a month earlier than usual, in line with the industry's effort to level employment over a longer period each year.

Sold Fast As Delivered

Motor executives reported prospects "much brighter" than a year ago. Dealers are selling cars as fast as they can get delivery, keeping retail outlets clear to provide space for December-January storing. Year-end production was curtailed last year due to lack of retailing storing space.

General Motors plants are operating on full production schedules for 1939 models. Discusing acceleration of activity in the industry, Harry J. Carmichael, vice-president and general manager, said his company looks forward to a good production year. The Regina plant started production Oct. 25 about two months earlier than last year.

Employment figures were reported as sharply higher. In the last six weeks General Motors recalled more than 5,000 employees to work at factories in Oshawa, Windsor, St. Catharines and Regina, bringing the total to the maximum of approximately 8,000.

Of Ford's 7,000 employees, 5,000 are in Windsor and those close to the industry in Windsor said motor companies were re-engaging old employees exclusively. Employment figures of Chryslers were not available.

Truck Passenger Killed In Jump

BROCKVILLE, Ont., Nov. 19 (CP) —Daniel Zeinick of Hamilton, passenger in a westbound transport of the Empire Products Co., Hamilton, was killed early today when the vehicle, driven by Walter Anderson, Hamilton, crashed into the rear of another truck, parked at the north side of King Street East, near Fulford Place, with the driver sleeping in the cab.

According to Anderson, in hospital with severe injuries, he told Zeinick to jump when he saw that a collision was inevitable. Zeinick attempted to do so and was caught between the two vehicles. Both trucks took fire and were extensively damaged. The stationary vehicle was owned by E. H. Blair of Belleville.

TO PROMOTE TEMPERANCE

First of its kind in Ireland, a coffee van will provide non-alcoholic drinks at county fairs as part of the temperance movement.

Rupture Troubles Ended

Thousands healed by our advanced method. No leg straps, no elastic, no plasters. No pressure on hips or spine. Flesh pad. Different from all others. Endorsed by doctors, mechanics, clerks everywhere. Very light. INEXPENSIVE. GUARANTEED. Write for information and trial offer.

SMITH MANUFACTURING COMPANY
Established 1893 Dept. 37 Preston, Ont.

All Tired Out Before Day Half Over

Women who should be strong and healthy become weak, run down and worn out, and are unable to attend to their household duties. They get up in the morning dreading the day's work ahead of them.

Some disease or constitutional disturbance has left its mark in the form of shattered nerves, impoverished blood, and an exhausted condition of the entire system.

Women will find in Milburn's Health and Nerve Pills the remedy they need to supply food for the exhausted nerve force, and one that will help them back to sound, perfect health again.

The T. Milburn Co., Ltd., Toronto, Ont.

Home Service

What Are Your Dreams Trying To Tell You?

Don't Ignore Dream Messages

Asleep—dreaming!

In her dream she's a little girl again, giving a tea party for her dolls while her mother sits and sews near by.

Strange to think that such a dream could be a warning. Yet a psychologist's guess would be that this dreamer's happiness is threatened by her subconscious longing to run away from grown-up responsibilities.

Most of our dreams, if we only understood them, are trying to tell us to face our problems, adjust our personalities to our surroundings before it is too late.

Haven't you dreamed that you were hurtling earthward at terrifying speed from the top of some high building? Or that wild animals chased you? Or that you struggled vainly to catch a train?

Our 32-page booklet explains the meanings of these and many other common dreams. Advice from a famous psychologist on how a knowledge of dream language will help you to build a happier, better-balanced life.

Send 15c in coins or stamps for your copy of THE MEANING OF DREAMS to Examiner, Home Service, Peterborough. Be sure to write plainly your NAME, ADDRESS, and the NAME of booklet.

The Stars Say . . .

By GENEVIEVE KEMBLE

For Sunday, November 20.

Sunday's horoscope shows the advent of very sudden and surprising experiences, probably with changes, journeys or upheavals of a rather drastic or devastating nature. Their reorientation may be concerned with a sudden growth in ideas and ideals which may have decisive bearing on the future life and its destinies. There is a possibility that such visitation may react mainly on the intimate, romantic or emotional life.

Those whose birthday it is may be prepared for a year of sudden and drastic change which will have the effect of an entirely reoriented life. It may be that progress and growth are at the root of this about-face, but if it be enmity or jealousy instigating the departure, it may react in financial loss or general defeat.

A child born on this day may be talented, inventive, adventurous and audacious. Its love for the strang, the novel and the experimental may take it far in romantic experience or radical "foolhardiness."

For Monday, November 21.

Monday's astrological forecast is for a rather perplexing or complicated state of affairs, with a decided prospect of gain, advancement and prosperity. But these may be upset by an irregularity, an intrigue or a problem calling for acumen and discretion, especially where old matters or elderly persons are concerned.

Those whose birthday it is may find themselves confronted by a rather complicated year, in which there is excellent promise of growth, advancement, expanded interests, and growing fortunes. At the same time, there are hints of subtlety, intrigue, or curious angles to promising affairs. These also apply to the intimate affiliations, where friendship and deeper sentiments affect happiness and prosperity.

A child born on this day may be enterprising, versatile, ambitious, and shrewd, and should reach a place of influence and high station.

Cheaper Cigarettes

WASHINGTON, Nov. 19—(CP).—The frequent complaints of United States tourists in Canada to the high prices they had to pay for their customary brands of cigarettes has been partially met in the new Canada - United States trade agreement.

Under the present tariff the American visitor has to pay 40 cents for 20 American cigarettes in Canada. Under the agreement he will get them for 30 cents, still 10 cents a package higher than the Canadian products.

For Bad Winter Coughs, Mix This Remedy at Home

Quick Relief. Big Saving. So Easy. No Cooking.

This well known recipe is used by many thousands of housewives, because they have found that it gives them a much more dependable remedy for distressing winter coughs. It's so easy to mix—a child could do it.

From any druggist, get 2½ ounces of Pinex, a compound containing Norway Pine, in concentrated form, well known for its effect on throat membranes.

Then make a syrup by stirring two cups of granulated sugar and one cup of water a few moments, until dissolved. It's no trouble at all, and takes but a moment. No cooking needed.

Put the Pinex into a 16 oz. bottle and add your syrup. This gives you 16 ounces of cough remedy, unusually quick-acting and dependable, and you get four times as much cough medicine for your money. It never spoils, and is very pleasant—children love it.

You'll be surprised by the way it takes hold of severe coughs, giving quick, satisfying relief. It loosens the phlegm, soothes the irritated membranes, and helps clear the air passages. Money refunded if it doesn't please in every way.

ROMANCE INC.

BY OREN ARNOLD

WRITTEN FOR AND RELEASED BY CENTRAL PRESS ASSOCIATION

Sara Sue Davis, attractive young widow, with the aid of her mother-in-law, rents a cottage near the campus of Rice Institute, in Texas, in preparation for the launching of a unique business venture. Bob Towne, football end and campus hero, and some of the other students, are arrested by the new sign in front of the Davis cottage announcing a "COUNSEL IN ROMANCE" Sara Sue explains her Cottage Plan to a group of students and finds them greatly interested. Bob Towne even asks HER for a date.

(NOW GO ON WITH THE STORY)

CHAPTER 4

"NOW IF things aren't already in a mess!" Sara Sue Davis told herself, severely.

The first group of collegians had come and gone, nearly 40 of them, and she had signed up 18 members in her Cottage Plan. Moreover, the very first one, Number 1 on her receipt book, was the president of the student body, the most popular man on the Rice campus, she had learned, Big Bob Towne, football's star end. With his enthusiasm for a precedent, she should prosper as hoped. But—

That very Number 1 customer had also proved to be problem Number 1. She, Sara Sue Davis, Inc., had advertised Counsel in Romance. Customer Number 1 had immediately paid up, then asked for counsel. His first request was to take Sara Sue herself to a downtown show.

"I cannot permit it, mother," Sara Sue stated vehemently over their supper sandwiches that evening. "I shall telephone him he can't come. I must not mix up in the campus social life, I must direct it instead! Don't you see?"

Mother Davis had not argued the point, nor indeed offered any comment at all. She was just being a tolerant foil for Sara Sue's argument with herself. A wise mother-in-law, who was really more than that now.

Nevertheless, as with most arguments, this one had two sides. Perhaps being seen with Bob Towne would add to her own popularity and prestige, the girl reasoned. After all, she had to be accepted by the students, had to be "in" with them, she realized, or she could never hope to hold their confidence nor their patronage.

She was kept busy from 6 p. m until almost 8 o'clock anyway, by other students who were coming in. It seemed as if her musical door chimes were constantly ringing. News of her venture had spread over the school—nowhere does news get around faster than on a college campus—and visitors were coming. Sara Sue signed up eight new members in those two hours, collecting in advance. Even the editor of The Thresher joined, and promptly arranged a Monday night party in her cottage for his staff, ordering refreshments and paying for them. Sara Sue was delighted. In the rush she forgot all about cancelling her date with Bob Towne, until the door rang at 8:05 and there he was!

"Oh!"

She looked up at him. He was a model of cleanliness. His face positively shone—from shaving as well as from his smile. His newest suit was immaculate. And he held flowers.

"I thought we might dance somewhere, for a little bit," he explained. "But I can't stay late. Football training. I must be in bed at 11 o'clock. Positively. Jimmy Britt? Oh, sure. Coach Britt. Well—"

"May I come in?"

"Oh surely, Mr. Towne! I am the awfullest thing! Come in. I didn't mean to—I was thoughtless!"

She had meant to explain why she couldn't go with him, but now he had her doubly at a disadvantage. First, he had made his date quickly, unexpectedly. Then she had been too busy (and too ensure of herself) to cancel it. Finally he had come so graciously, and caught her being impolite, and—

"I'm not dressed for a dance," she smiled, suddenly deciding, "but I can change in a moment."

"Please don't. It's all right. We'll go to a quiet, informal place. The Southerner Blue room is good. Or we can still go to the early movies if you prefer. I have three hours."

"All right. I really ought to stay and attend to business. Mother is out, and customers are coming. Look."

True enough, half a dozen more young men were crossing toward her cottage from the dormitory gate. Bob and she knew they were interested, as was all the student body that had arrived so far.

At this instant Bob caught a glimpse of Calculus Jones dusting in Sara Sue's dining room.

"You, Calculus!" he called.

"Yassuh, Mistuh Bob!" The colored man came grinning. "Lawdy, you sho do dress up, suh. You lookin' fo' Miss Peaches?"

Calculus ordinarily didn't commit such blunders, but he was unaware of Bob's newest move in society. Bob Towne and Peaches Pomeroy had been seen together constantly for two years now. Calculus' assumption was a natural one.

The darkey's perceptions were keen, however. He caught instantly the gleam in Bob's eyes. "Oh me, I done done somethin'!" he muttered, retreating. But Bob was in no mood for anger.

"Can you and Cleopatra hold down the cottage while I take Sara Sue to a dance, Calculus?"

The colored man's eyes widened. He hadn't thought of that, hadn't thought of possible romance between Sara Sue and Bob. But suddenly the idea struck him as some-promises were attended by broad grins and much enthusiasm. He would, indeed, take charge of the cottage until Miss Sara Sue returned. (Quite incidentally, he would see to it that everybody he contacted learned the latest campus news—that popular Bob Towne was now courting the new widow Davis. Of such was the essence of life, to Calculus Jones.)

Bob Towne had rented a car for the evening. He proved such a good driver and such a good companion that Sara Sue relaxed quite noticeably and enjoyed herself. She had been keyed up for three or four days anyway. And she had accepted no companionship of this sort for a long, long time. Suddenly she laughed.

"Joke?" Bob asked.

"No, I was just thinking—this is the first date I have had in five years!"

He knew her history now. Knew the tragedy that had touched her life four years ago.

"And you can laugh happily now. Fine!" He said it seriously, gently.

"I really am enjoying myself, Mr. Towne. I needed this."

He took her to the Southerner hotel for an hour. But the orchestra was overdoing the fad of being swing, and they went for a ride again, out toward Houston Heights. Autumn had begun to hint of its approach in south Texas and the air was invigorating. They drove out a country road. They talked and talked, and rode some more, fast but not too fast, and then a cow ambled from a brush patch and caught the front of Bob's rented car with her hip.

Nothing tragic happened, save to the cow.

She was injured, and had to be killed after Bob had reported to the farmhouse nearby. Then Bob wanted to go east when the right wheel headed west. Their disagreement required a tow car, and attendant delay.

The excitement broke down any reserve of strangeness between the boy and girl so that by midnight they were conversing more freely than ever, and she was calling him by his first name. And, in any event, Bob Towne was an easy man to get acquainted with.

At a quarter of one—almost two hours past Bob's bedtime—they arrived in a taxicab back at Sara Sue's cottage.

"Well!" She breathed. "It has been a whirlwind evening!"

"I'm sorry again. And thankful you weren't hurt."

"We were lucky. And since nobody was hurt, it was really a fine time. I enjoyed the dancing, and the ride. You're a lot of fun, Bob."

"Thanks, Sara Sue. And—"

"And what? Hadn't you better hurry to bed? The football coach will be put out."

Bob laughed at her. He was holding both her hands now, on her front entry porch. He looked down at her, smiling, drinking in her fresh young beauty.

"Nobody would ever know you were a widow," he whispered.

All at once he stopped and kissed her, full on the lips. Then ran to his taxicab and was whisked away.

She watched the taxi tail light turn into the gate toward the Rice dormitories, and stood there another full minute considering the strange emotions that had encompassed her.

When she finally went inside, she knew, for sure, that she really was a widow after all. Even a somewhat "mature" one.

(To Be Continued)

Officers Elected By Hastings W.M.S.

(Examiner Correspondence.)

HASTINGS, Nov. 19.— The annual business meeting of the W.M.S. of Trinity United church was held on Thursday in connection with a whole day's activities. A large number were present in the morning and completed the quilting of two quilts. At noon hour over 35 children, members of the Mission Band, were treated to a chcken dinner.

In the afternoon the pastor, Rev. F. W. Newell, took the chair for the election of officers for the year which resulted as follows:

Retiring president, Mrs. A. E. Metcalfe; president, Mrs. F. W. Newell; vice-president, Mrs. Art. Fleming; recording sec., Mrs. Gordon Fox; corresponding sec., Mrs. W. Way; treasurer, Mrs. Herbert Oliver; literature seretary, Mrs. W. Way; supply seretary, Mrs. Joseph Trotter; missionay monthly, Mrs. A. E. Metcalfe; temperance secretary, Mrs. Alex German; Christian stemardship and finance, Mrs. Robert Collins; associate helpers, Mrs. Virgil Oliver; peace secretary, Mrs. Small; Mission Band superintentent, Miss Jessie Lamb ant Mrs. Throop.

Born—In St. Mary's Hospital, Rochester, N.Y., on November 1, to Mr. and Mrs. Douglas Baker, a daughter, Joan Frances.

Mr. Howard E. Wilson, and Mr. E. Townsend returned to Lyndhurst after a visit with the former's parents, Mr. and Mrs. J. C. Wilson.

Mr. and Mrs. Thomas Curel will observe on Monday, November 21, the 24th anniversary of their wedding and Mr. and Mrs. James Beamish will observe on November 23, the 15th anniversary of their wedding.

Duck Hunters Are Having Good Year

(Examiner Correspondence.)

HASTINGS, Nov. 19.—Duck hunters in this area report that the number of ducks shot along the shores of the Trent River has far exceeded the shoot of recent fall months due to a larger percentage of the birds having arrived here. Charles McCoy, local youth, brought down two pin tail ducks, rarely seen here but are more common farther north.

With the deer hunting season but three days off, a young Waterloo, Ontario man purchased a license here Thursday and proceeded north for the balance of the hunt.

The annual commencement exercises for Norwood high school will be held Friday evening, November 25, in the town hall at Norwood, S. S. Breckon, principal, stated definitely yesterday.

Goodnight Story

By MAX TRELL

You see, the lion that was facing Knarf and Hanid and the tin soldier in the middle of the jungle wasn't a real lion at all. He was a book-lion, for the two shadow-children and the tin soldier had crawled inside the Natural History book which they found on the bookshelf in the playroom.

Instead of springing on them as they feared, the lion stopped roaring and said in a gentle voice (well, as gentle a voice as a lion can have), "I'm not going to hurt you. I'm just going to tell you about myself. So you needn't be afraid of me. Just listen very carefully to all I'm going to say."

Here the tin soldier, who had been standing very near the lion with his trusty musket over his shoulder, said: "Better tell us first if you've had your dinner or not."

Has Had Dinner.

"Oh, yes! I've had a very big dinner. I just ate a buffalo. I won't be hungry for two or three days—I mean, not very hungry."

"I guess that's all right then. All

"You needn't be afraid of me."

right, tell us about yourself."

"Well!" said the lion. "I'm just nine feet long—from the end of my nose to the tip of my tail."

"My goodness!" Hanid exclaimed. "I didn't think you were that long."

"Of course, standing on my four legs I'm not very tall at all—in fact, I'm just three and a half feet tall, which isn't much taller than most children are when they're pretty young. But, of course, I'm much stronger than dozens of children. Yes, I'm even much stronger than dozens of full-grown men."

He's Heavy Animal.

"How much do you weigh?" the tin soldier asked. "You don't look very fat."

"I'm not fat at all. But I weigh—let me see now—yes, I weigh nearly 400 pounds."

"Four hundred pounds!" the two shadow-children exclaimed in amazement.

"H'mm. I wouldn't care to have you sit in my lap," the tin soldier said.

"Now one of the most curious and striking things about my appearance," the lion went on, "is my—"

"Oh! I know what you're going to say," Knarf interrupted.

"Do you? What am I going to say? I'd like to hear it."

Knarf smiled. "You're going to say that the most curious and striking thing about your appearance is your mane."

"Good!" said the lion. "That's exactly what I was going to say!"

(Continued Monday.)

(Copyright, 1938, by King Features Syndicate, Inc.)

Tiny Bride 14, Would Shelve Hubby 63 After He Gets Jailed As Robber

Los Angeles, Nov. 19 (AP) FOURTEEN-YEAR-OLD Velma Robinson Greene, three feet, 10 inches tall, was quoted today by a policewoman as saying she never wants to see her 63-year-old husband, Scott Greene, again.

Greene was jailed yesterday on suspicion of robbery and violation of the deadly weapons act, after officers asserted they found a blackjack in his car. The girl was taken to juvenile hall.

Policewoman Lucille Shelton said Velma told her:—

"I don't want to see him again. He promised to buy me an engagement ring when we got to California. He said all older men in California have young brides."

Detectives said they were convinced the couple's marriage in Wickliffe, Ky., Nov. 5, was legal. However, the policewoman said she had wired authorities at Talmadge, Ill., Velma's home, asking if they intended to institute annulment proceedings. She added that, if not, such action might be taken locally and the girl made a ward of the juvenile court.

Euler Sees Pact Booming Trade

KITCHENER, Ont., Nov. 19 (CP). —Hon. W. D. Euler, Canada's Minister of Trade and Commerce, said today he believes trade "in the broad sense" will receive considerable impetus as a result of the Anglo-American and Canadian-American trade treaties signed yesterday.

He said that while Canada had made concessions this country got in return concessions in the British market and a "tremendous advantage in the United States market in Canada's primary products of fish, milk and cream, potatoes, lumber and cattle."

Tariff cuts to be made as a result of the Canada-United States treaty "are so small that I contend they cannot hurt manufacturing here," Mr. Euler said, "although they are many and wide."

In regard to leather the federal minister said that while the tariff had been cut from 27½ to 22½ per cent, leather manufacturers, on the other hand, "are getting better concessions on cut leather and better concessions in the British market."

While tariff on boots and shoes would be cut five per cent, Mr. Euler pointed out the duty on kid leather used in manufacturing would be reduced from 27½ to 15 per cent.

Duty cut in the wood furniture of 1¼ per cent is "practically nothing," he said. (Tariff on furniture substantially of wood was cut from 33¾ to 32½ per cent while that on furniture other than wood was cut from 33¾ to 27½ per cent.)

He pointed out no change had been made in the tariff on heavy agricultural implements and said the five per cent reduction on rubber tires would not prove a hardship.

The two treaties would result in a greater exchange of products to the benefit of the three countries concerned, Mr. Euler said.

A SURVEY

Of your Insurance Requirements and present coverages will be to your advantage. Our 80 years' experience assures you of Reliable Insurance Counsel.

CONSULT

Davis-Thompson COMPANY

Insurance and General Agency
Real Estate
Established 1858
433 George Street. 'Phone 60.

Children Are Found Sleeping On Floor Without a Mattress

ROSS McCOLL was charged before Magistrate O. A. Langley, K.C., under the Vagrancy section of the Criminal Code on Friday in city court and pleaded not guilty. He was remanded until next Thursday.

The charge read that McColl was able to work and refused to do so thus failing to support his family. According to Chief Newhall, McColl's three children were found to be sleeping on a bare floor with no mattress under them, and proceedings are being started this morning to have the children placed in the Children's Shelter. Mrs. McColl according to the statement of the accused is ill.

Prepared To Meet All Competition

BRANTFORD, Ont., Nov. 19.—(CP).—The Cockshutt Plough Company is prepared, "as always, to meet such additional competition as may be entailed," Col. Henry Cockshutt, chairman of the board of directors, said today in commenting upon tariff reductions on farm implements under the new Canada-United States trade treaty.

"We adhere to the principle of Canadian goods made by Canadian workmen for the Canadian people, a principle we have always maintained," he said.

Farewell Party Given Rector At Warkworth

(Examiner Correspondence.)

WARKWORTH, Nov. 19.—A pleasant surprise awaited Rev. T and Mrs. Floyd and daughter Ruth on Wednesday night at the home of Mr. and Mrs. William Mowat where they were dinner guests.

After dinner the members of St. John's Anglican church joined them there and bade a reluctant farewell to one of the most beloved ministers and his wife in the history of the church, who leaves shortly to take charge of St. George's church, Peterborough.

During his seven years they have won the love and respect of all the members who regret deeply his removal.

After a social evening of community singing, piano music and friendly visit the following address and presentation of a small sum of money was given with the best wishes of the entire congregation.

The address was as follows:

Dear Mr. Floyd:

We the members of St. John's church have gathered here this evening to express our appreciation of your untiring efforts to establish in our town a self supporting Anglican church. We sincerely hope that your Peterborough congregation shall give you better co-operation and that Mrs. Floyd and you may some time reach the goal for which you have worked. Please accept this small sum of money as a token of esteem and try to think kindly of St. John's congregation Warkworth.

Miss Ruth was also the recipent of a cedar chest of stationery.

The address was read by Miss Louise Brooks and presentation was made by Miss Blanche Baker. Although completely taken by surprise both Mr. and Mrs. Floyd thanked the congregation for their loyal support and remarked they did not like to leave us and their stay in Warkworth will always have pleasant memories.

Refreshments were served and the singing of Auld Lang Syne brought an enjoyable evening to a close.

Moscow's biggest food store has been modernized.

PERSONAL AND SOCIAL

Mr. Hugh Campbell is spending several days in Northern Quebec.

❖ ❖ ❖

Mr. and Mrs. A. R. Kennedy and Mr. Don Kennedy are spending several days in Stratford.

❖ ❖ ❖

Mr. and Mrs. Charles Shaw, and their son, Jack Shaw, are in Toronto for the Royal Winter Fair.

❖ ❖ ❖

Mrs. E. A. Campbell is leaving the first of the week to spend some time with her sister, Miss K. M. Fisher of Lindsay.

❖ ❖ ❖

Mrs. Fred Jopling, accompanied by her son, Mr. Perry Jopling, attended the Royal Winter Fair in Toronto this week.

❖ ❖ ❖

Miss Doris Brooks of Port Hope, returned to her home yesterday after several days spent with her aunt, Mrs. H. Turner, Douglas avenue.

❖ ❖ ❖

Rev. Dr. A. T. Barr will conduct the anniversary services which are being held in St. Andrew's Presbyterian church, Tweed, on Sunday evening.

❖ ❖ ❖

Mrs. J. Kennet, 362 Simcoe street, has returned home from Nicholls Hospital, where she has been receiving medical treatment for a fractured arm.

❖ ❖ ❖

Mrs. J. Parker of Water street left today for Toronto, where she will be the guest of her daughter-in-law and son, Mr. and Mrs. J. B. Parker.

❖ ❖ ❖

Miss Dorothy Rickard and Miss Beryl Cheyne are in Toronto for the class re-union which the Ontario Agricultural College, Guelph, is holding Saturday evening in the Royal York Hotel.

❖ ❖ ❖

Mrs. Emma Leach of Fort Worth, Texas, who has been visiting for several weeks with Mrs. J. Wiley of Stewart street, left for her home on Friday. Mrs. Wiley accompanied her as far as Toronto.

❖ ❖ ❖

A chrysanthemum tea and bazaar has been arranged by the Ladies' Aid of St. Paul's Presbyterian church for Tuesday, November 22, and will be held in the Sunday School hall.

❖ ❖ ❖

Margaret and George Young and James Goselin, son and guitar trio, entertained Thursday evening at the Ancient Order of Foresters banquet in Hooper's Palm Room.

❖ ❖ ❖

The active regimental officers of the Prince of Wales Rangers Peterborough Regiment (M.G.) entertained their wives and their ladies at a pleasantly-arranged bridge and dance Friday evening in the officers mess at the Armouries.

❖ ❖ ❖

Among those from Lindsay who attended the banquet of the Royal Black Preceptory here Thursday evening were Brother E. Riley, Past. Preceptor; Brother J. Seaton, Past Preceptor; R. W. Brother Smith and R. W. Brother Chase, also Past Preceptors.

❖ ❖ ❖

Mrs. E. Guerin entertained a number of friends at her home on Park street last evening, when a pleasant surprise party was given in honor of Mrs. F. Welch, who is leaving next week to make her home in Hespeler, Ontario. During the evening Mrs. Welch was presented with a floor lamp.

❖ ❖ ❖

Mr. and Mrs. George Lovatt and their son, George Lovatt, Jr., of 253 Rink street, left Friday for Vancouver, where they will sail for Auckland, New Zealand, which is to be their future home. Mr. and Mrs. Lovatt, who came to Peterborough from South Shields, England, have lived here for eleven years. Mr. Lovatt was an employee of the Canadian General Electric Company, and a member of the C.G.E. Football Club. Prior to his departure, he was presented by the company with two travelling rugs, and with a leather wallet containing a sum of money by the Football Club.

Fashions

A simples dres sof soft woolly-looking rayon crepe, with broad yoked shoulders, that make the waistline appear ever so small. The graceful flared skirt is gored at the front to create height to the figure. It's simple enough for town or for the office....dressy enough for social life and club activities. The saving to sew it, is tremendous . . so quickly finished. The easy to follow pattern tells you every step of the way through a diagrammed sewing chart. Daughter will probably like the perky rever neckline version of woollen in forest green or in a clan plaid woollen, so popular with youth this season.

Style No. 2136 is designed for sizes 16, 18, 20 years, 34, 36, 38, 40, 42, 44, 46, 48 and 50-inches bust. Size 36 requires 3¾ yards of 39-inch material with ¼ yard of 35-inch contrasting.

The Examiner,
Please order for me:
Pattern number.....
Size .....
My Name .....
Address .....
.....
I enclose 15c for postage

Y.M.C.A. Ladies' Auxiliary Meets

Mr. Cameron Gorrie, Boys' secretary of the Y.M.C.A., gave an interesting sketch of the work of his department on Friday afternoon at the Ladies' Auxiliary meeting of the Y.M.C.A.

Mrs. F. L. Robinson, president, presided over the business meeting, when reports of the house and flower committees were given, and the following nominating committee was appointed: Mrs. G. H. Roper, Mrs. J. S. Fanning, Mrs. W. E. Conway.

❖ ❖ ❖

Irene Adams Is Honored At Shower

In honor of Miss Irene Adams, a bride of the month, a pleasantly-arranged miscellaneous shower was given recently at the home of Mrs. Harry Adams on Stewart street.

Two well laden baskets of pretty gifts were presented to the guest of honor. After a delightful evening of music, tea was served by the hostess, and their cups were read by Mrs. A. McKinlay.

Those present included: Mrs. J. Cork, Mrs. R. Tuck, Mrs. A. McCabe, Mrs. A. McKinlay, Mrs. W. Thompson, Mrs. G. Wall, Mrs. W Millar, Mrs. A. Ferguson, Mrs. A. Schell, Mrs. H. Adams, Mrs. J. Adams, and Misses H. Jones, F. Pavy, B. Curtis, H. McFarlane, M. McFarlane, E. Hodson, M. Hargrove, M. McCarthy, E. Gibson, M. Leether, D. Ridyard, F. Rosenburg, E. Chapman, V. Chapman.

Spanish Table Raisins
Valencia Raisins
Vortizza Currants
Choice English Peel
Just In
W. H. HAMILTON
138 Simcoe St.

Preceptors Enjoy Fine Banquet

The annual Past Preceptors' night of Royal Black Preceptory No. 261 was held on Thursday evening in the Orange Hall, Brock street, and proved to be a very decided success.

Features of the evening were the visits to the Preceptory of Most. Wor. Sir Kt. Clarence E. Spooner, of Toronto, Grand Treasurer of British America, as well as the official visit of Rt. Wor. Sir Kt. John C. Magladry of Ottawa, grand master of the grand Black Chapter of Ontario East, and the conferring of the Red Cross degree on a class of candidates by a team of Past Preceptors of R.B.P. No. 261, with Most Wor. Kt. Robt. Ritchie in the Preceptor's chair.

The hall was crowded with members of the local Preceptory and visitors from Lindsay, Omemee, Janetville, Blackstock, Orono, Millbrook, Port Hope, Hastings, Norwood, Lakefield, and Kingston. After the degree meeting the brethren sat down to a sumptuous banquet provided by a committee of ladies from the L.O.B.A., with Most Wor. Sir Kt. E. F. Reid as toastmaster.

After the toast to the King had been honored, the chairman extended a warm welcome to all present, and during the course of his remarks said, "No body of men anywhere in the world looks with more disgust on happenings of the last few days in Germany, where defenceless minorities were being subjected to cruelties unheard of, in the history of civilization, than do the members of the Orange and Black institutions. We Orangemen still believe in equal rights to all, and believe in the right of every man to worship God according to the dictates of his own conscience, with none daring to molest him or make afraid." A toast to the visitors was proposed by Wor. Sir Kt. J. A. Holden, and responded to by Wor. Sir Jas. Paul of Millbrook, who has been sixty-one years an Orangeman, Roland Darling of Lakefield, Sam Archer, Port Hope, Wm. Montgomery of Norwood, Percy Stinson of Millbrook and Herb Hooey of Blackstock.

The toast to the Grand Black Chapter of Ontario East was proposed by Wor. Sir Kt. Herbert Gardiner, and responded to by Rt. Wor. Sir Kt. J. A. Magladry, grand master, and Most Wor. Sir Kt. H. A. Graham of Kingston.

Music was provided by Messrs. Barrie, Lee and Black, and Scottish songs by Rt. Wor. Sir Kt. Percy Chase of Lindsay. Most Wor. Sir Kts. Walker and Spooner also addressed the gathering on internal affairs. The singing of the National Anthem concluded a pleasant and profitable evening.

Fine Program Heard At Amateur Concert

St. Alphonsus Lyceum was well filled for the weekly Amateur Concert on Friday evening, with Rev. Dr. P. J. Kelly as chairman of a fine program.

Prize winners were Miss Frances Wells, Miss Adele McMurray, Miss Angelina De Carlo, James Cross, Catharine Kierman, Doreen Hogg, Helen Friendship.

The program included numbers by the High School Orchestra; song, Jack and Bob Story; song, Peggy Brown; recitation, Maria Cichette; song, Joe Primeau; piano solo, Frances Wells; song, Jack Flagler; solo, Miss Adele McMurray; song, Doreen Hogg; Irish jig, Catherine Kiernan; song, Phyllis Schiarizza; vocal solo, Mrs. Davies; recitation, M. Mattucci; song, James Cross; tap dance, Angelina De Carlo; song, Helen Friendship; song, Bill Guerin, and selections by the High School Orchestra.

❖ ❖ ❖

Out-of-Town Guests At Regimental Ball

The annual Regimental Ball of the Midland Regiment was held Friday evening at the Cobourg Armouries with more than eighty couples in attendance.

Among the out of town guests were: Major L. T. Stewart, Peterborough; Captain and Mrs. W. Fairliss, Millbrook; Major and Mrs. D. C. Stenson, Millbrook; Capt. P. J. Bigelow, Port Hope; Capt. and Mrs. J. Pewtress, Cobourg; Lt.-Col. S. A. Lee, Kingston; Lt.-Col. and Mrs. F. P. Lloyd, Cobourg; Capt. W. Freeman, Brighton; Col. and Mrs. L. McLaughlin, Bowmanville; Lt.-Col. and Mrs. L. B. Greibb, Belleville.

Capt. and Mrs. T. Dredge, Belleville; Captain and Mrs. N. N. Brimsten, Major Gen. C. F. Constantine, Kingston; Col. C. S. Craig, Kingston; Major J. C. Gamey, Orono; Col. H. J. Smith, Trenton; Capt. F. Lycett, Oshawa; and Lt.-Col. A. H. Bounsall, Bowmanville.

❖ ❖ ❖

Killingbeck—Murphy

HASTINGS, Nov. 19.—A wedding of interest to this community took place in Hamilton to-day when Audrey M. Murphy, daughter of Mr. and Mrs. Milton Murphy, Hamilton, was united in marriage to Mr. Gordon Killingbeck, son of Mrs. Killingbeck and the late William Killingbeck of Hastings. Reverend M. Eastcott, pastor of Livingston United church, Hamilton, performed the ceremony.

The bride wore a rust tailored dress with matching accessories and a corsage of Talisman roses. The bridesmaid, Miss Lois Whittendale, of Hamilton, wore a wine dress with matching accessories and a corsage of Talisman roses. Mr. Stanley Weston of Hamilton, was groomsman.

Immediate relatives and close friends were present at a buffet lunch at the home of the bride's parents, 109 Wexford avenue. The bride and groom departed on a short honeymoon following which they will take up residence in Hastings.

DOROTHY DIX

Most Wives Try To Live Up to What Is Expected of Them by Their Husbands, So, Mr. Man, If Yours Does Not, Maybe You Could Get Results By Changing Your Own Tactics

DEAR DOROTHY DIX—I am a man 51 years old and for many years I have been reading advice on how to keep a wife contented. It is one of the things that simply cannot be done. If you keep on making love to your wife, she no longer wants it. If she doubts your love, she will exert herself to retain it; but if she is sure of it she will do nothing to keep it alive. If you compliment your wife on her appearance or her cooking or her housekeeping, she will get slack; but if she is afraid of your criticism she will keep on her tiptoes to please you. If you keep yourself dressed up and spruce looking, she accuses you of being interested in other women; but if you don't keep yourself up it is because you no longer care for her opinion. If you try to make a pal of your wife, you get nothing but complaints about the neighbors or your family. She is not interested in anything that you care for and it is impossible to carry on an intelligent conversation with her. If you let her handle the money and pay the bills, she doesn't know how to spend it. She either buys too much or too little. If she knows how much you make, she always spends a little more. If you try to treat her decently, she takes advantage of you and looks on you with contempt. And if you hold her with a firm hand she considers you a brute.—E. E. S.

ANSWER:

If you have that sort of a wife, all I can suggest is that you put her in a museum of freaks, because she certainly isn't like any other human woman of whom I have ever heard.

Perhaps no woman is ever perfectly contented with her husband or her lot in life, but neither is any man contented with his wife or the station in life to which it has pleased God to call him, as the Prayer Book says. No matter how fortunate we are, we are all like the little princess in the fairy tale who found the crumpled roseleaf under her forty mattresses of ease. We all want a little more than we have, and we want that little more different in some way.

Possibly there are women—there must be if you have one—who are so contrariwise that they scorn their husbands' love and only value it when they see it slipping; who care nothing for their husbands' praise and on whom the hammer is more efficacious than the salve-spreader; but I can only say I have never met one.

And if you picked out one who is so dull and stupid that she cannot carry on an intelligent conversation, isn't that your fault? There are plenty of clever women to be had for the asking.

My observation has been that most wives try very hard to live up to what their husbands expect of them. So why don't you vary your tactics and instead of finding fault with your wife praise her a little and see if she won't mend her ways? Maybe she would be more contented, too. It is difficult for a woman to keep herself sold on her job if her boss is always finding fault with her.

❖ ❖ ❖

DEAR MISS DIX—In a few days I start to work on my first job. What amount of money out of my salary should I give my parents, with whom I live? They will not ask me for board, but I feel that I owe them something. I have a friend whose parents tell him that he owes them for the years they cared for him and who, therefore, take his whole week's wages from him. They only give him 50 cents for carfare and they insist on buying his clothes, about which he has no say-so. What should we young people give our parents when we are earning steady wages?—PUZZLED.

ANSWER:

That depends entirely upon circumstances. If the parents are poor, their children should give them just as much as they can spare out of their earnings. If the parents are well-to-do and do not need the money I do not think that they should charge the boy or girl who is just starting to work any board. Or, if they do, they should make the child understand that they are just saving it for him.

But in any event I do not think parents have a right to take a child's pay envelope from him and dole back a few cents to him. They should agree on a definite sum for the child to pay and let him have the satisfaction and the sense of independence it gives to handle his own money.

Nothing is more calculated to discourage a boy and girl than for their parents to deprive them of the fruits of their labor and make them feel that they are nothing but slaves who have to toil without reward. Of course, the parents justify themselves in grabbing the child's pay envelope by saying that they supported him during his infancy. That was merely their duty. They brought the child into the world without its consent and it was their duty to take care of it until it was able to fend for itself. Even animals recognize that moral obligation.

The parents also justify themselves by saying that they can spend money more wisely than the child can. But how is the child to learn to handle money if it is never permitted to touch what it makes? And certainly any boy or girl who has enough sense to hold down a paying job has at least the right to make his or her own mistakes.

My thought is that the duty of parents to children and children to parents is one that binds both; that, just as fathers and mothers should care for their children when they are babies, the children should care for the parents when they are old and helpless. If the fathers and mothers have been good and affectionate parents, it is very seldom that the children default on their obligation.

❖ ❖ ❖

DEAR DOROTHY DIX—What is a young couple to do when they are very much in love and the young man's financial standing is far below par and therefore they are unable to get married? Do you believe in secret marriages?—DOT.

ANSWER:

No, I don't. I think it is much better to be openly married and have your relationship publicly known, even if you cannot go to live together at the time. It gives you a better standing in your community than it does to have people guessing and gossiping about you, because secret marriages are never so secret that they don't start tongues wagging.

Of course, the sensible thing to do would be to wait until you are in a position to marry. If you haven't the courage to face a long engagement it is better to be honestly married than to have a secret corner affair. After all, you are both living now and you would eat no more married than single.

DOROTHY DIX.

Ladies' Guild Holds Successful Bazaar

The Ladies' Guild members of St. George's church were the gracious hostesses at a successful bazaar in the Sunday school rooms on Friday afternoon and evening.

All kinds of vegetables, shining jars of canned fruits, jams, and pickles, as well as a variety of packaged goods were on sale at the "Country Store," the first booth to be visited as one stepped inside the door. Mrs. J. McWilliams and Mrs. J. Hopkins were the clerks in charge.

A display of home cooking products, temptingly arrayed, found ready sale, and were sold by Mrs. M. Warren and Mrs. E. Cook. Aprons, cushions, towels, and all manner of household accessories were sold at the fancy work booth by Mrs. P. Malsch and Mrs. H. Wood.

One of the feature booths of the bazaar was the novelty table, where many shopeprs were purchasing attractive gifts for Christmas packages. Mrs. T. Monk presided at this table.

A lucky "Bran Tub," where mysterious parcels were uncovered from layers of bran by amused customers, was a popular spot, and convened by Mrs. B. Moore. Clubs cards were under the direction of Mrs. R. King.

An inviting tearoom was arranged at the back of the bazaar quarters, and here, at tables brightened by streamers in Christmas colors, and lit with red or green tapers, scores of women enjoyed a chat over the tea cups when shopping was done. The tea tables were in charge of Mrs. C. Cole and Mrs. D. Edwards.

Visitors were welcomed by the president of the Ladies' Guild, Mrs. L. Warren, and among the guests were the new rector and his wife, Rev. T. H. and Mrs. Floyd.

BIRTHRATE UP

MELBOURNE—(CP).— Australia's birthrate for the last year was the highest since 1931 and infant mortality lowest yet recorded.

Handicraft Work Is Feature Of Grenfell Tea

Mrs. W. R. Morris once again graciously opened her home on Weller street for the Tea and Sale of Labrador handicrafts in aid of the Grenfell Labrador Medical Mission, held on Friday afternoon. Mrs. F. M. Somerville, president, received with the hostess.

Miss Linden Hall was in charge of the Labrador handicraft table, where exquisite example of hand weaving were shown in the brilliant wool scarfs, and in the linen runners and breakfast sets. Socks and mitts, knitted in elaborate patterns and gay colors; hooked rugs in original patterns, ranging from living-room size to chair seats and tea pot stands; woven and hooked bags; pieces of ivory and wood expertly carved into door knockers, table rings, blind pulls, etc., including weather vanes of wood which represented sleighs and dog teams, parkas trimmed with seal fur, some of them elaborately embroidered, were outstanding in an outstanding collection of perfectly executed handicraft work.

Mrs. D. V. Canning and Mrs. Carver were in charge of the sale of Grenfell Christmas cards and calendars, and the home cooking table was under the direction of Mrs. D. B. Falkner and Mrs. B. D. Hall.

Tickets were sold by Mrs. F. C. Anderson for an unusually lovely hooked rug, on which three wild geese winging their way over the tops of pine trees against a blue sky were pictured as beautifully as any painting on canvass. The raffle was won by Miss Mina Edwards.

The second draw, which was also a rug, was won by Mrs. G. S. Cameron.

Miss Grace Reinhart, treasurer, was also in charge of the selling of tickets on a cake donated by Mrs. Morris and won by Miss Ann Heidman.

Peach chrysanthemums were used on the tea table, where tea was poured by Miss Nan Hall, Miss J. D. Collins and Mrs. G. M. Rogers were in charge of the Tea Room.

Branch Notes

ST. JOHN'S BRANCH

The meeting on Wednesday opened with hymns, prayers and psalm reading. The program was in charge of Fred Hooper's team, the main theme of the evening being "Music." Grace Marshal started the proceedings with an instructive and enjoyable address on the life of Beethoven. A contest taxed the musical memories by finding out how many songs could be named after hearing the tune. Victor Coleman rendered a delightful solo, "Scenes That Are Brightest" and "I'll Take You Home Kathleen." Another contest proved to be quite informative. The meaning of certain musical terms and names of this contest. The whole program was interesting and educational. Next week St. John's will be hosts to Port Hope. A mock trial is scheduled for the program.

DISTRICT COUNCIL.

The annual meeting of the Peterborough District Council was held in All Saints Parish Hall with nearly every branch in the district represented. The president Miss C. Long in the chair. All reports showed the district in a rather flourishing condition with a very substantial balance in the bank. The nominating committees report was received and the following officers were elected by acclamation and duly installed by the Rev. H. Johnston of Omemee.

Patron, the Bishop of Toronto; Hon. President, Rev. G. J. Bousfield, (St. Luke's); Past President, Mr. R. Krant; President, Miss C. Long, (St. Luke's); 1st Vice President, Mr. Ramsden, Campbellford; 2nd Vice President, Miss P. Earnshaw, Lakefield; Chaplain, Rev. H. A. Holden, Bethany; Secretary, Miss Eileen Gynane, St. John's; Treasurer, Mr. Ken Gibson, St. George's; Publicity Secretary, V. Sedgwick, St. Luke's. Miss Queenie Hope was elected corresponding member of the district to the Provincial Council.

ST. MARY'S BRANCH

The regular meeting of St. Mary's A.Y.P.A. was held at the home of Mr. and Mrs. Jas. Shachan on Wednesday. The program was in charge of Mr. and Mrs. Lawrence Staples who conducted two educational contests. Miss Muriel Hannah gave an interesting biography of Lt. Col. J. A. McRae and recited "In Flanders' Fields". Miss Vera Shechan gave a recitation. A debate on which makes the best wife: A slovenly easy going woman or a neat business like woman. R. Sisson and W. G. Smith took the affirmative with Harold Page and J. Smith the negative. The judges gave each the same number of marks. A hearty vote of thanks to Mr. and Mrs. Strachan and Vera brought to a close a very pleasant evening.

ST. LUKE'S BRANCH

The regular meeting of St. Luke's A.Y.P.A. was held on Thursday evening with a large attendance. After roll call Ralph Mason's group took charge and the evening was spent in games. Next Thursday evening the branch will hold a theatre party when those who direct and took part in the last play will be entertained: All members going on the party are asked to meet at the church at 8.30. The meeting on the 31st of the month will be in charge of Art Sayers. Our congratulations and best wishes to All Saints' A.Y.P.A. who on November 21 celebrate their 25th anniversary. As many members as possible would be welcome at All Saints' tea and program Monday evening. Let's help them make it a success.

On Sunday evening there will be a special Young People's Service in All Saints' Church in connection with this 25th anniversary when then Rev. Mr. Chisholm of Port Hope will be the special preacher. All members of St. Luke's who intend to go are asked to meet outside All Saints' Church at 6.50 p.m.

ST. GEORGE'S BRANCH.

On Thursday evening the weekly meeting was opened with a hymn, the president T. Alcock presiding. The remainder of the evening was in charge of Miss O. Cookman, convenor of the Worship Committee. The Scripture lesson was read by Clarence Porter.

Jack Adamson was in charge of a game called rugby. Captains of teams were Art Henwood and Art Busby. Questions from the Bible were asked and as each one answered correctly so the ball was moved up the line for a touchdown. Art Henwood's team won the game, the score being 6-0. The members then formed into groups. Each group had to take from the Bible a story and act it, pantomime fashion. The rest of the members had to guess what the act was.

ROSES FOR ROYALTY

VANCOUVER — (CP). — King George and Queen Elizabeth will find Vancouver a city of roses when they visit here during their Canadian tour next summer. The Park Board has purchased 1,000 new plants and Commissioner Alec MacDonald is advocating the planting of 100,000 new rose bushes by next summer.

NEWS!

Coming to Peterborough all week Nov. 21st to 26th. Miss Mary Clark, Innoxa Beauty Specialist trained in the Bond Street Salon, London, England. She will give free consultations on all your beauty problems. Complimentary facial refreshers. Make an appointment now.
Phone 15
ELLIOTT'S DRUG STORE
393 George Phone 15

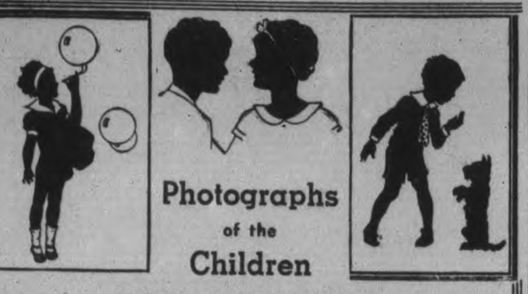

Photographs of the Children
- FOR CHRISTMAS -
What could be more appropriate. Don't delay. We're busy now, BUT we'll be busier later.
PHONE 368
THE ROY STUDIO
140 HUNTER STREET

Spend a merry Christmas in BRITAIN

Choose one of these famous ships for that long anticipated trip to the Homeland . . . round trip rates are most reasonable and accommodation perfectly suited to your needs is available.

From Montreal
Nov. 25 LETITIA to B'fast, L'pool, Glasgow
Nov. 25 AUSONIA to Ply., Havre, London

From Halifax
*Dec. 4 ALAUNIA to Plymouth, London
*Dec. 6 SAMARIA to Glasgow, B'fast, L'pool
*Dec. 11 AURANIA to Plymouth, London
*Dec. 13 ATHENIA to B'fast, L'pool, Glasgow
*Embarkation previous evening

From Saint John, N.B.
Dec. 10 ATHENIA to B'fast, L'pool, Glasgow

From New York
Dec. 2 QUEEN MARY to Ply., Cher., S'mpt
Dec. 10 AQUITANIA to Cherbourg, S'mpt
Dec. 10 GEORGIC to Galway, Cobh, L'pool
Dec. 16 QUEEN MARY to Ply., Cher., S'mpt

See your local agent, or
CUNARD WHITE STAR LIMITED
DONALDSON ATLANTIC LINE
Corner Bay & Wellington Sts. (Elgin 3471) Toronto

SELECT NOW
Walnut CHESTS
A Small Deposit Will Hold Any of Our Beautiful Chests Till Christmas

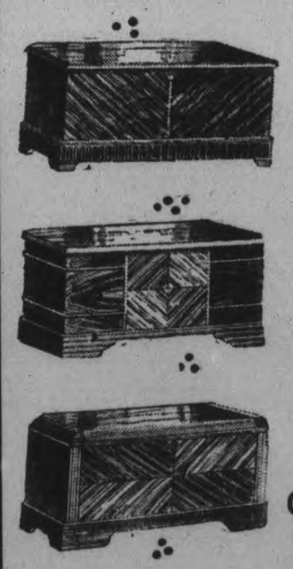

Such well-known makes as Lane, Heirloom, Nabco, Georgian Chests, etc.
Cedar Lined, Fully Dust Proof
RANGING IN PRICE FROM
12.95 TO 45.00
AN IDEAL MAN'S GIFT
SMOKERS 1.95 to 14.95
CELLARETTES 12.95 to 35.00
Beautiful Coffee Tables and Occasional Tables from 1.95 to 14.95

SOLID WALNUT TEA WAGONS WITH TRAY, Complete ..... 14.95 UP
An assortment of Lamps, Comforters, Bed Spreads, Mirrors, Children's Doll Prams, Tricycles, Desks, Tables and Chairs, etc.
FOR BETTER VALUES
Cherney Bros.
Home Furnishers
178-180 Hunter St. Phone 1233
Convenient Time Payments Arranged

The Peterborough Examiner

PETERBOROUGH, ONTARIO, CANADA, SATURDAY, NOVEMBER 19, 1938

300,000 Volunteers

GALT.—A report that President Lincoln had called for 300,000 volunteers in the United States Civil War was the news of the day on October 23, 1863. A copy of the Galt Reporter of that date discovered the other day said the President threatened to enforce conscription if any state failed to raise its quota of men.

Visit World Fair

WASHINGTON.—King George VI. and Queen Elizabeth will be guests at the White House when they visit the United States next spring, Mrs. Franklin D. Roosevelt announced at her press conference today. Mrs. Roosevelt added she understood the British monarchs would pass one day at the New York World's Fair.

United States Farmer Paid $200 Not To Produce Crop Of Which There Is A Surplus

H. B. Cowan, Sr., returned home Thursday night from Cincinnati, O., where he was guest speaker at the annual meeting of the National Co-operative Milk Producers' Federation which was in session three days, attended by five hundred delegates from all sections of the United States.

One of the problem subjects discussed by the Federation, Mr. Cowan told the Examiner today, was the surplus of butter in the United States, a heavy accumulation that is depressing prices.

"They have gone a great deal farther than we have in trying to solve this problem. The United States government has purchased large quantities of butter which it has been distributing in the form of relief. In addition, they will shortly launch a three months' campaign in which the service of chain and other stores will be extensively utilized to increase the consumption of butter in view of the very favorable prices at which it can be purchased. The Government has arranged also to store large quantities of it."

What was considered an alarming increase in expenditure by the government in its effort to improve conditions throughout the United States was a live subject, not on the convention program, but discussed more or less openly. In his presidential address, N. P. Hull of Michigan said the people at one time were willing to undergo deprivation. if necessary, to help the national government through difficult times. Now, the attitude of the people, he said, is to try to get everything out of the government. In an effort to diminish unemployment the Washington government has voted enormous sums for many purposes such as the erection of houses, public buildings and works of various sorts. Mr. Hull related how a small city near where he lives had joined in the scramble to get government funds for such purposes. They even applied for money to erect a public hall which they did not need and which the citizens had twice voted down when only municipal expenditure was involved.

Given $200 A Year

A farmer from New York State was receiving $200 a year from the federal government not to produce a certain crop of which there was a surplus. He seemed glad to get the money, but doubtful about where such a policy was likely to lead. One point he and other farmers emphasized was that while farmers controlled the production of crops having a big surplus suc has cotton, wheat and corn, they diverted their land to the production of other crops, and thereby in turn helped to create a surplus of these latter crops."

Mr. Cowan in his address explained the purposes and plans of the Empire trade conference he attended last Spring in Sydney, Australia. The Dairymen's Price Reporter, official organ of the Dairymen's Co-operative Sales Association said Mr. Cowan's report was the most challenging discussion of the convention.

"In Australia," he said, "producers have complete control over interstate shipments of butter, thereby preventing gluts and low prices on local markets as well as over the export of any surplus. All factories must share in the loss involved in exporting the surplus. In this way burdensome surpluses are not allowed to accumulate, as the surplus is kept moving onto the markets of the world every month. In one year Australian producers obtained $30,000,000 more for their butter than they would have realized had they not had this power to regulate their own markets. . . Ontario has 336 creameries, but if they were as large as the creameries in Australia and New Zealand, where they are co-operatively owned, 50 would be sufficient to meet the needs of Ontario, and producers would have from $2,000,000 to $2,500,000 a year in costs of cream collection and manufacturing."

Mr. Cowan is addressing the George Street Men's Forum on Sunday afternoon.

Canadian Legion Notes

A chields amang ye takin' notes, and, faith, he'll print them.
—Burns.

The branch has just concluded one of the most successful Remembrance Day periods in the history of the organization in the city. A most colorful parade and service at the Memorial followed by a wonderful evening at the dinner in the Legion Hall attended by the largest number we have had for some years. To the manufacturers, merchants and general public of the city the Legion owes a deep debt of gratitude for their generous response to our appeal for funds to deal with those of our comrades who are not over burdened with this world's goods. Our thanks are also due to The Examiner, who, as always, gave us all the assistance possible.

We hope to be able to give the result of our efforts to the public at our monthly meeting on Monday next.

Will all members who had the dinner tickets for sale kindly give in the returns as soon as possible, on Monday night if in their power.

We are happy to be able to report that the Minstrel Troupe is fast rounding into shape with some very enthusiastic rehearsals and hope to appear before the public in the early New Year.

Some of the entries in the billiard league are rather remiss with their games and are holding the others up. So please come along and make sure of having a turkey or goose on the table at Christmas. The carpet ballers are doing fairly well and though not standing at the top of the table, neither are they at the bottom.

Checker Players Elect Officers

Peter McArthur was elected president of the Peterborough Checker Club at the reorganization in the Y.M.C.A.. John Buck is secretary and the councillors are H. M. Gliffin, Frank Greatrix, Vernon Russell.

Twenty-five men, young and old, attended the meeting, and at its conclusion several games were played. A boy of twelve years showed remarkable ability in games with Mr. Buck and Vernon Russell. It was decided that meeting nights are to be Tuesdays and Thursdays, and one night during each month will be devoted to the coaching of new members. One night a month is to be known as challenge night, each member challenging his nearest opponent for his rung on the ladder.

Everybody interested in checkers, including those who would like to learn the game, are invited to join the club, the sooner the better. Arrangements are being made for a return engagement with the Port Hope-Cobourg team.

Knox United Church Plans Anniversary

A distinguished clergyman will speak in Knox United Church on Sunday at the anniversary services. He is Rev. Dr. H. A. Kent, principal of Queen's University Theological College, Kingston, and he will speak at both morning and evening services.

Special music will be a feature at both services, and the voice of Mr. Harry McKercher, Toronto tenor, will be heard in two solos at each time of worship. The church choir will also sing two anthems at each service. In the morning they will sing "Lead Me, Lord," by Samuel Sebastian Wesley, and "Still, Still With Thee," in which Rev. Mr. Zufelt, pastor at Knox Church, will sing the solo part. In the evening the choir will sing "Gently Lord, O Gently Lead Us" and "I Sing the Cross."

McDERMID & JURY
DRUG STORE
WILL BE OPEN
SUNDAY

W. R. TURNER
PHONE 591
195 SIMCOE ST.
Heating Plumbing
Tinsmithing
CONTRACTING, JOBBING, REPAIRING
Sole Agents for
"HECLA" FURNACES
"IRON FIREMAN" STOKERS
"TIMKEN" OIL BURNERS

Christmas Gifts
See our display of Christmas gifts Men's Travel Sets, Brush, Comb and Mirror Sets, Electric Razors, Toiletries. A small deposit will hold any article till Christmas.
ELLIOTT'S DRUG STORE
393 George St.

The
Full Gospel Pentecostal Church
Geo. A. Chambers, Pastor
PETERBOROUGH'S LIVE GOSPEL CENTRE. A LIVING FAITH IN A LIVING CHRIST WILL BEGET A LIVE CHURCH WITH A LIVE MESSAGE FOR A DEAD WORLD.
7 p.m.—"Hitler In Prophecy"
His attitude toward the Jews and his destiny Sealed.
11 A.M.—"WHO MAY and WHO MAY NOT WORSHIP GOD."
SPECIAL MUSIC AND VOCAL NUMBERS

In Washington Prime Minister Mackenzie King was greeted by Marvin H. McIntyre, LEFT, secretary to President Roosevelt, and Secretary of State Cordell Hull, RIGHT, upon his arrival in Washington to sign the Canadian-United States trade agreement.

Main Street Topics

Jabs and Jottings as Picked Up By Examiner Reporters.

PLAYED FOR MUSICIANS.

Don Forde, 14, of 493 Aylmer street, was a guest at the Musicians' Union dinner Thursday night, and played two trumpet solos with fine technique, indicating the accomplishments of some of the youth of the city in the study of music.

GIRL SLIGHTLY INJURED

A young woman recived facial cuts from flying glass in an accident on the Warsaw Road this week, when a car driven by Gerard Delaney of Douro, was involved in a collision with a truck owned by Mr. Leahy. The young woman was in the car with Delaney and they were said to be returning from a dance in Peterborough.

TAKE LESSON FROM CLUBS

If the great powers of European countries where fear and hatred are being bred could take a lesson from the service clubs of this country, the world would be a better place in which to live, was the opinion offered by J. J. Duffus, M.P., when he congratulated the Peterborough Kiwanis club on its 17th anniversary Friday night.

WINS A SPECIAL PRIZE

Francis J. Crowley, son of Mr. and Mrs. Frank Crowley of Otonabee, a student at the Collegiate Institute, who was the youngest ploughman at the Peterborough County plowing match, has been presented with a special cash prize of $10 by R. J. Young. Francis displayed great skill at the match, as a young competing plowman.

COWS STILL OUT

Farmers' cattle are still out on pasture and are getting planty of green food, which this year was not burned by hot suns and dry winds. Until the cold spell of a few weeks ago, some farmers did not find it necessary to supplement the pasture with grain feeding. Weather conditions have saved the farmers considerable in feed costs.

AN OLD PICTURE

In the window of Brooks Grill is a picture of the deer hunters in the Ketchecum Hunt Club of 1903, and it is attracting much attention. Only two of the members are living today. The party included Bill Irwin, Harry Winch, Bob Gibbs, Bob Kingan, Alex Patterson, a Mr. Stuart and McAllister, R. M. Dennistoun and Theodore Simpson. Lou Brooks' father was also a member of the Club.

CROSSING ACCIDENT

A gasoline-powered railway jigger and a car owned by the Department of Highways were involved in an accident at the C.N.R. level crossing at Downer's Corners Friday. The jigger struck the rear fender of the car and was derailed but no person was injured, the two men on the jigger jumping to safety. The wig-wag signal at the crossing is reported to be insulated so that it does not work when a jigger crosses.

FOXES PLENTIFUL

Farmer in the Keene district report red foxes are numerous this autumn. One farmer said four of them had been seen romping near a herd of cows on his farm and Harry Reed of Keene while plowing a few days ago watched two young foxes walk along a freshly turned furrow to within 30 feet of where he was standing with the team hitched to the plow. Even when he tossed a stone at the pair they showed little fright.

WAS ROTARY SPEAKER

Cobourg Rotary Club's annual dinner at Roseneath, at which farmers and their wives from that part of Northumberland were guests, was attended by more than two hundred men and women Friday night. The Orange Hall was crowded, special entertainers were brought from Toronto, and the speaker for the occasion was H. B. Cowan, Sr. Roy Goring of Peterborough Rotary was one of the visitors. Mr. Cowan will address the George Street Forum Sunday.

ONLY MISSED 6 MEETINGS

Kiwanian Jack McKone received the plaudits of visitors at the Peterborough club's 17th anniversary last night. A charter member of the club, he has missed only six weekly meetings in the past 17 years.

OVERSEAS MAIL.

Mail for Great Britain and countries via Great Britain, to connect with the steamer "Duchess of Richmond" sailing from Montreal on November 24th, the mail closes at the local Post Office at 7 p.m. on November 23rd. Mail for Great Britain and countries via Great Britain, to connect with the steamer "Duchess of Bedford" sailing from Montreal on November 25th, the mail closes at the local Post Office at 7 p.m. on November 24th. Mail for Great Britain and countries via Great Britain, letters addressed via New York, to connect with the steamer "Normandie" sailing from New York on November 26th, the mail closes at the local Post Office at 7 p.m. on November 24th.

62 Stars Appear At The Capitol

Coming to the Capitol Monday. For the first time in history, all Hollywood studios have pooled their stars and resources for the making of a picture, a two-reel short titled "The World is Ours" in the interests of the entire industry.

It was made with a cast selected from the various studios, and with a collaboration of writers, directors, producer, musical director and other technicians to illustrate the slogan campaign, "Motion Pictures Are of Motion Pictures' Greatest Year Your Best Entertainment."

Included in the production are shots of virtually every star in Hollywood as well as much of the fascinating and authentic background of picture making itself.

"The World is Ours" is being presented as a special added attraction with the feature picture "The Sisters" starring Bette Davis and Errol Flynn at the Capitol Theatre Monday until Wednesday.

200 Trees Planted On City's Streets

Planting of 200 trees by the city's Parks Department has been one of the recent details of the year's program completed with promise of future beauty to the city. They were mostly Norway maples and elms.

"This was nursery grown stock of No. 1 quality," Alderman Stocker informed the Examiner to-day. "The young trees are twelve feet high, grown by the Brookdale Nurseries of Bowmanville. Along Lansdowne Street from Lock Street to St. Peter's Cemetery we have planted 125 trees, and others are along the west side of the Exhibition Park from Lansdowne Street to the south side of the R. A. Morrow Trust Park."

Alderman Stocker said these trees have been carefully planted, staked and mulched for the winter. "All being well, we should have some very fine shade trees in the very near future, and by consistently planting several hundred every year we are going to maintain the beauty of shade trees which came down to us. Our ambition should be to make it even a better job than did the citizens who are gone.

Mission Circle Meets

(Examiner Correspondence.)

CAMPBELLFORD, Nov. 19. — Members of St. Andrew's Young Ladies' Mission Circle held their weekly meeting at the home of Mrs. John Campbell. Miss Lillian Hay the president, presided during the program following the business portion of the meeting. An address on the value of prayer was presented in an interesting manner by Mrs. A. C. Connor. Also assisting with the program were Miss Hazel Atkinson, who gave a reading entitled "Success," and Mrs. John Storie, who led the group in prayer. The Scripture reading was given by Mrs. H. T. Scott. Refreshments were served at the close, with Mrs. H. T. Scott, Mrs. F. McCulloch, Mrs. Gummo, and Mrs. D. Rutherford assisting.

Rhodesia will hold a colonial jubilee celebration in 1940.

True Or False Contest Brings Forth Some Very Interesting Statements

Kiwanians celebrating the 17th anniversary of the presentation of their charter, were led by Carl Browne in a "true or false" contest, and learned a good many unusual facts, among them:

That Queen Elizabeth was the first Englishwoman to use a fork at table, and that she was denounced from the pulpit by an irate clergyman for instituting the custom on the grounds that the Deity had provided hands not forks for such a task.

That recording instruments gave London, England, notice of the San Francisco - earthquake long before news of it could be telegraphed.

That the yak comes from Tibet and not from Borneo.

That cats cannot fall great heights without injuring themselves, contrary to popular opinion.

That Leander swam the Hellespont, but not why.

That the Rock of Gibraltar towers 1,439 feet in height.

That Kilkenny cats are associated with fighting because of an old Irish rhyme.

That a slide rule is not used to measure weights.

That handshaking originated because our ancestors always carried weapons, and extended their right or fighting hand to show that it was empty.

That a man working twelve hours a day and taking Sundays off would require between sixty and seventy years to count up to a billion.

That King Alfred, not King Arthur, was reprimanded for letting the cakes burn. Kiwanian Charley Saunders came through with that one.

That a train whistle has a higher pitch when the engine is approaching a listener than when it is departing.

That flowers display bright colors not for men, but to attract insects.

That a stone measure is fourteen pounds.

That a filibuster is not a kind of nut. One member defined it as being any political speech.

That a sycophant is a flatterer.

That a yam is not an animal, but a sweet potato.

That the Chinese were using coal as a fuel when Marco Polo made his first trip there.

That every day of the week is a holy day somewhere in the world.

That a cul de sac is not another name for a blind pig.

That the mouth of the Mississippi River is higher than its source.

That guys seldom make passes at dames wearing glasses.

Kiwanis Club Observes 17th Birthday

Because women are the big spenders of this age, business is paying more and more attention to them and they are becoming increasingly important throughout this land, declared Miss Byrne Hope Sanders, editor of the magazine Chatelaine, speaking at the Empress Hotel last night. She was guest speaker at the Kiwanis club's celebration of the 17th anniversary of the presentation of their charter.

The main dining room was filled with Kiwanians, and their wives, their friends and distinguished guests. Acting chairman was Isaac P. McNabb of the Toronto club, president of the Peterborough club in 1927. Also representing the Toronto club were Harold Male, vice-president; B. G. Newton, immediate past president, and J. Smythe Carter, editor of the Kiwanis club's magazine; J. J. Duffus, M.P., and other former Kiwanians were also guests.

Opening a brilliant address by tearing all her notes into small fragments and scattering them about the head table, Miss Sanders explained that she had been scheduled to speak on "What I learned about women from them," but that since driving to Peterborough with Isaac McNabb she had learned that all her previous knowledge was elementary beside that of the experienced bachelor.

Men have always dwelt in awe of women, and been somewhat alarmed and worried about them, she said. She told of a recent play, "The Women," at which all women were portrayed at their very worst. "Men took their wives there and expected them to be annoyed at the presentation," she said. "They were puzzled and greatly alarmed too when they found the women chuckling away about the terrible things that were going on. It was as though their worst fears had been realized." What the men did not understand, she volunteered, was that every woman who attended the performance saw her neighbor, but not herself on the stage.

A true symbol of Canada's women would be a geranium growing from an old tomato tin in the window of a home, she declared. She told of her travel a score of times across this country and back, and lauded the spirit of the pioneer that still exists among Canada's women. She told of women in the west, living under almost intolerable conditions at times, yet still maintaining their dignity and their sense of beauty. She deplored the attitude of many who would sneer at such people as being "foreigners," said that Canadians must realize they are a cosmopolitan race, and that they have much to gain from the people of other lands. Many times the first words a man or woman says after receiving citizenship papers is, "Now they can't call me foreigner any longer," she said.

While women's clubs have not the same spirit of comradeship about them that is found in men's service clubs—she volunteered as a possible reason that "women aren't crazy enough"—they do an immense amount of good work, far more than is realized, she said. In Canada there are half a million women united in clubs of one kind and another, all raising money, for scholarships, relief of needy families, and other worth while causes, she said.

She denied that women have no place in business, that their only place is in the home. Two years ago the League of Nations made an investigation into the work done by women and discovered that out of every hundred female workers, chosen from among nurses, professional classes, charwomen, stenographers, and others, 63 were helping to support dependents, and an addition 22 were the sole support of dependents. Only 15 admitted spending their money on themselves and they included the girls who were paying board at home and probably assisting their families to some extent. "The unmarried daughter is the one who gives most to the support of her parents," she said. Sons get married, have families of their own to support, was her contention.

It has often been suggested, she said, that if all the women were taken out of business, Canada's unemployment problem would be solved. "But there are five times as many women employed in Canada as there are men on relief, so that wouldn't work out," she said.

Women in fiction are peculiar individuals in the light of her experience as an editor, she revealed. A plot that she reads a dozen times a day in manuscripts submitted by aspiring women novelists concerns the young bride who washes dishes after a career in which she has won the plaudits of large audiences for her singing or playing or dancing or something else. All at once she raises her hands from the dish water, decides she is not "expressing herself," (though what the expression means Miss Sanders said she had never learned), and she starts off for New York for a career and fame. But when she starts off down the street she meets a dear old lady who tells her that she has raised ten or twelve or fourteen children, and that that is the only happy life. "And she always turns back and goes to work at the dishes again," she said. Another theme is the "Cinderella story" in which a girl wants to go to a dance, has no dress, so steals or borrows one, goes to the dance, meets the son of her boss and they are married and live happily ever after. If the story ended with the girl spilling ketchup all over the dress and getting into trouble about it, no woman would like it, she maintained.

She thought the reason women's taste in literature runs to milk and honey romance is because they do not get out of the house often enough and that men do not give them enough romance.

In non-fiction articles women do not want to be informed, she said. "They want to be interested and to learn a little about a lot of things so that they can go to the bridge club and chat about the European situation and whether Mr. Chamberlain was right. The fact accounts for the popularity of digest magazines, she said.

Other speakers included the Toronto delegation and J. J. Duffus, M.P., all of whom congratulated the club members on the work they have done in Peterborough.

Guest artists were Miss Isobel Duthie and Adam Hawley, who sang solo numbers to the enthusiastic applause of the audience.

HAVE YOU SEEN
The New Nash?
If you are considering the purchase of any car it will pay you to see the NEW NASH FIRST.
Foley & Wilson
NASH SALES AND SERVICE
Cor. Reid and McDonnel
Phone 2027

The Rambling REPORTERS

PIES PAY OFF MORTGAGES

"It is amazing to think of the number of church mortgages that have been paid off with lemon pies," was a statement that brought a burst of laughter from Kiwanians and their wives celebrating Charter Night at the Empress hotel. It was made by Miss Byrne Hope Sanders, editor of the magazine Chatelaine, guest speaker at the banquet. She was telling her audience of the many activities women engage in, and the varied ways in which they raise huge sums of money for one purpose or another.—P.

TWO WOMEN BATTLE

The female of the species is more deadly than the male, as the saying goes and this received some verification at a dance in a local hall this week. Two young women who were strangers to the community engaged in fistic combat in the middle of the dance floor. One spectator remarked they were throwing rights and lefts in a manner that would put Joe Louis to shame, and the blows were landing with telling effect. The battle finally reached the stage where each grabbed the other's hair and started pulling. By this time the respective boy friends had taken the girls by the waists and were successful in separating them. The cause of the war was not ascertained.—McG.

Nicholson Fails To Provide Bail

Pierce Nicholson, of this city, charged with a serious offence involving his own daughter was unable to provide satisfactory bail before Magistrate O. A. Langley, K.C., this morning.

He was further remanded until the 22nd of November so that he may in the meantime have a responsible and substantial bondsman provide bail. If this can be arranged he will be bailed for trial on the charge and if not, he will be committed for trial without bail.

Two local men found drunk on Charlotte street and placed under arrest by Constable Leo Murphy, pleaded guilty and were fined ten dollars and costs or a week in jail.

Milbrook Boy Finds North Chain Of Lakes

(Examiner Correspondence.)

MILLBROOK, Nov. 19. — An interesting letter from a Millbrook by, Henry Gray, now at Gold Pines, H.E.P.C. camp in Northern Ontario, has the following information:

"I must tell you about the trip up here by train, which outrivalled any former trip of mine for scenic beauty and grandeur. On both sides of the railroad from Port Arthur was one lake after another, making a perfect chain. I find that the whole north country is virtually the same.

"Hudson was the stopping place on the steel for us. The afternoon we arrived was too rough to venture to the camp by plane, so we stayed there over night and came on in the next morning. Gold Pines is a very small settlement, about half a dozen houses, and has its frontage on the Hudson River.

"The store and post office is a combination affair, and where we do most of our shopping as needed. We are the centre camp of three, and thus are about 25 miles up the line from this village.

"We sleep in tents, with upper and lower bunks, each tent holding eight men. I have some pictures I will show if I ever get out and home again. The 'eats' are very good—coarse, but plentiful and wholesome, and everything about the camp is kept on a strictly sanitary basis. The job itself should be through in time for us to enjoy Christmas dinner at home. The other line will probably be started in the spring, and will be built to Rat Rapids, a distance of one hundred and ten mils.

"The north is certainly opening up, and with its growth I cannot help but feel that there is more chance for prosperity in the future.

"So, if everything works out as I see it, I'll be home in time to wish my friends a Merry Christmas."

Girls' Training Class.

A teachers' training class for leaders of Girls' Clubs and their assistants was held in the Town Hall, Millbrook, on Thursday, Miss Greta Pollard of Bowmanville being the departmental secretary in charge. Cotton acecssories for the Club Girls' Bedroom was the subject on which instruction was given, this being the project for the coming year.

The proper combination of colors was taught, the lesson including how to make chair seats, bedspreads, curtains, waste paper baskets, and screens, all of cotton, and in varying designs. Mrs. W. H. Armstrong is the local leader for the girls' club, and one who is very popular and successful in this particular line of work.

Local sportsmen who have been away deer hunting in the northern part of the province were Dr. Ellis, Maurice Finn, and Johnston Rowland.

Mrs. W. C. Thorndyke and Mrs. W. H. Armstrong are in Toronto this week-end, the guests of Mr. and Mrs. E. A. Hill, and are attending the Royal Winter Fair while in the Queen City.

Reeve W. E. Ball of Millbrook, Reeve W. A. Wood, and Deputy-Reeve Garnet Shield of Cavan returned home on Thursday evening, after being absent all week at Cobourg attending the sessions of the Counties Council.

A special meeting of the Women's Institute will be held on Saturday, November 26, at the home of Mrs. H. J. Armstrong, to consider a course on Buymanship which will be demonstrated by the local leader, Mrs. Armstrong.

SUNDAY at the
ELITE GRILL
Full Course Luncheon and Dinner
ROAST TURKEY
ROAST CHICKEN OR CLUB STEAK
With FRESH MUSHROOMS
50c
Luncheon and Dinners Include:
CHICKEN CONSOMME
RELISHES
TUTTI FRUTTI PUDDING or ICE CREAM
TEA, COFFEE or MILK
—SPECIALS—
Childrens Special Plate, 35c
Try Our New Ice Cream Creations Featuring
BANANA SPLIT, 15c
ELITE GRILL
Phone 7 For Reservation

NICK ORLANDO COPS MITT DECISION OVER FERGUSON, TORONTO

Larry Kiel Gains Semi-Final Over Norm Hill Of Locals In Exciting Boxing Program

Nick Orlando of the Riverview A.C. copped a decision over Auggie Ferguson of Toronto in the main bout of the local boxing card here last night. Nearly a thousand fans in the Brock St. arena saw the local lightweight outpoint his heavier rival all the way to earn the win handily but Nick couldn't kayo his tough opponent. Ferguson must have scaled 15 pounds more than Orlando.

It was a fine fistic card, topped off by an exciting wrestling match, and the big crowd stayed till the finish at midnight. One of the curtain-raisers, Bobby Quirt, failed to show up for his scrap with Buddy Redmond, and the card was delayed over half an hour in starting. And the Toronto contingent had a car breakdown in Oshawa but were only slightly detained.

The Riverview Club, under direction of Norm Bowler, put on the program, with Jack Smith and Bill Horrocks the judges. Jack Withers was timekeeper and Fred Scates the anncuncer. Referee for the boxing bouts was Art Hunter, while Charlie Kumpt of Toronto was third man in the ring for the wrestlers.

Kayo In Second

Louis Prete, 147, knocked out Maurice Corderre in the second round, these boys going in to replace the curtain-raisers. Both showed boxing ability as they sparred in the first round, but Prete proved a hard puncher and dropped his lighter opponent twice in the second, once for keeps with a right to the whiskers.

Pat Jordan, 147, and Bill Joiner, 145, staged a lively prelim with Joiner getting a doubtful decision. He had a chipped elbow and Jordan a wired jaw at the start. Pat lost the decision on low blows in the first part of the fight, being warned several times. He was the aggressor with a hard left to the body and the odd jab upstairs in every round and looked the better, as Joiner fought an extra cautious bout, looking too careful to take any chances against his opponent, who posed and rushed. There were cheers and boos as Joiner got the call. It was later announced that Jordan's jaw was broken.

Dutch McIlmoyle, going 165, had little trouble beating Frank Spencely, 163, tucking him away in the second round with a technical K.O. when the affair was stopped. Frank rushed hard in the first and made it a fight but lacked the ring experience of the other and was slowed up at the bell by a couple of whistling right and left uppercuts to the chops. In the second heat, Dutch tore in and pasted him with both hands to the head and Spencely was staggering and in trouble from the two-fisted barrage when the round was halted and McIlmoyle got the decision.

Close Fight

Larry Kiel of Toronto—replacing Buster Scott—got the nod on points over Norm Hill, local welter, in five rounds after a fine fight. The local pugilist edged him in the first half, being the aggressor and landing some nifties to the head—though his rival made him miss a lot, too. In the fourth, the Toronto boy showed a nice left hand to keep prodding Hill's nose (which was bleeding in the second) and box smartly. Norm was still aggressive but apparently lacked the condition to keep up his hot early pace and the other outslugged him in the final canto with Bill's face a gory mess. It was a tight tilt and could well have been called a draw but Kiel got the decision.

Nick Orlando had little trouble winning on points over Auggie Ferguson. Nick scaled 135 and the other was announced at 139, but it was a gross under-statement, and he looked at least 15 pounds more. Nick won every round with his aggressive attack and sizzling right chops to the head but he couldn't slow down his rugged rival, who shook off these punches and improved as he went along. Auggie was battling hard at the end though obviously outboxed all the way and there was never any question as to the winner. It was a smart exhibition by Orlando and a game showing by his strong opponent, who refused to back away from those hard right hand blows by the local lightweight.

The wrestling match went the full hour's limit to a draw, each grappler getting one fall. They staged a rousing wrestling match, in and out of the ring, punching, kicking and slamming each other hard on the mat. The referee tangled twice with Frenchy Labelle, 190, and once with Ren Gazelley, 185, and got the worst of it each time. The crowd became quite heated several times, particularly near the end when the matmen mixed it on the floor outside the roped-in enclosure, punching hard from the heels. Labelle took the first fall in 30 minutes after the other had apparently slammed him groggy, using some rough stuff on the rope to knock Ren off balance and pin him. Gazelley took the second fall in 17 minutes with a crotch hol dafter looking better all the way in a rough session. They were fighting hard and on even terms when the gong sounded at the finish.

Inside Sportin' Dope

BY A. WISE CRACKER

Mister Sporting Editor:

Well, Mac, about all since my last is the windup football game of the season last Sat. which saw the P. C. I. lads trounce the Bowmanville Collegiate 17 points to 6 and lose the round to the boys from the Rubbertown owing to them getting caught on a off day the week before and getting themselves beat 24 to 5. Just how Bowmanville managed to run up such a score against them then was a mystery to the folkes what gathered at Exhibition Park last Sat. for the P. C. I. lads was certainly much the better team in that engagement and looked like they ought never been licked 19 points by Bowmanville anywhere.

They Put on a Show

However while the Collegiate failed to pull the round outa the fire the team and school put on a show what was about the best of the season. They opened with a parade that was a honey, they had a band a girl drum major that was the berries, cheer leaders songs, and what have you and it looked like every student at the big school was on hand to pep up the team in their fight to avert elimination.

Plenty Razzle-Dazzle.

And take it from me, neighbors, the team responded with a gallant effort in which they turned loose about everything in the way of hipper-dipper, razzle-dazzle football. They had more passes than Marks Bros used to hand out for peddling bills, and this bird Mister Nels. Foster pitched more than he done in some of the ball games this summer, short 1's, long 1's and medium length and if his pals coulda caught all the strikes he was throwing the P. C. I. team mighta bagged enough majors to cop the round. I play that was the best of the season started out with a three-lateral-pass extend far to the left and the ball finally got to Mister Foster near the south touch line. And he didn't do nothing but heave a forward all the way cross the field and fifteen or 20 yds. ahead of the line of scrimmage to Mister Scriver who made a Tris Speaker catch of the long loss and hot-footed it over the goal line. That was a picture play if they ever was 1.

Lindsay Looked Best

We was rather surprised to find Bowmanville succumbing Wed. to the Albert College crew of Belleville. Our own private opinion if forced to give the same is that the Lindsay gang looked about the best of the year's crop in this territory and they had the stuff to hold the Cossa championship in this these parts.

The N. H. L. race is beginning to gain a little momentum, Mac, but so far the only real surprise is the fact that Cecil Hart's Canadians haven't been able to dodge a loss in their 1st five games, not scoring a single point since the season opened. And that is something new for any aggregation skippered by the same Mister Hart who has always got more outa the flying Frenchmen than anybody else who ever handled them. With the reinforcements the Canadians got from their fellow townsmen the Maroons they looked sure fire contenders for a 1st division berth all the way but so far they aint moved a wheel.

The Early Cream

Rangers, Chicago, Boston and the Leaves look like the cream of the crop in the early going but they aint nobody going on the limb at this stage of the race.

Well, old timer, this is fight nite so why waste time.

Sportfully Yours
A. Wise Cracker.

A Peterborough Rugby Team Of a Half Century Ago

About the time the old Edison Company here was taken over by the C.G.E., the ABOVE picture was taken of a local rugby team, called the "Edisons." It was made up of students at the plant and some town's players. H. M. McIntosh of Woodstock owns the picture. He was a student engineer here then and writes the team played against Osgoode Hall of Toronto back around 1892. Mr. McIntosh later did construction work for the C.G.E. in Spain. Some of the club's backers were: A. L. Davis, James and George Graham, Jack Fitzgerald, Robert Ross. He refers also to J. J. Turner, Ray Best and George Hall. Some of the players shown ABOVE (all the names aren't available) are: H. M. McIntosh, Lew Knowles, W. Moore, R. Shaw, Harry Moore, Cap Collier, Ash Down, Bell, Lamb and T. H. Jones.

Red Dutton Has Become Author Of Note

By Alan Randal
(Canadian Press Staff Writer.)

NEW YORK, Nov. 19—(CP). —Mervyn (Red) Dutton goes back over his 20 years in the National Hockey League, delves into sport history for hockey's origin and lists the game's cardinal points for player and spectator in "Hockey, the Fastest Game on Earth," his book which comes off the presses to-day.

Dutton, now managing New York Americans, dedicates it to "The memory of the late Eddie Gerard, whose friendship, encouragement and sound counsel are among my most treasured benefits from the game he loved."

Of the great Ottawa defenceman—later a successful N.H.L. manager—he says: "I can think of no greater tribute to his memory than to say he was a man under whom I would want to put my own son if he wanted to be a hockey player."

In a brief foreword, Frank Graham, sports columnist of The New York Sun ,tells of Mervyn the Red as a man, a player and a manager. He finds him "one of hockey's most articulate exponents—a thoughtful fellow, with a gift of expression."

Dutton, who during the Great War talked army medical men out of amputating his injured leg and then learned all over again the fundamentals of "the most soul-satisfying, blood-warming sport in existence," covers hockey from the ice-covered ponds of Canada's back concessions to the major league amphitheatres.

He goes extensively into the game's basic fundamental—skating ability. He discusses the finer points of stickhandling, passing and shooting, playing of positions, offence and defence, care and preparation of players, hockey psychology, how to watch the game, and picks as the game's greatest team the 1929-30 Boston Bruins.

Origin of Hockey.

Among various tales of hockey's origin, Dutton finds most credible, that which names W. F. Robertson, a former McGill University student, as having fathered the ice game after seeing field hockey in England about 1879. With R. F. Smith, a McGill student, he supervised the first hockey game at McGill in which about 30 men participated, using everything from lacrosse bats to crooked-handled walking sticks.

That, in Red's view, was the beginning of team play that reached its peak with the renowned Boston team which won the N.H.L. championship and the Stanley Cup. They lost only five times. They won 38 times and scored 179 goals to their opponent's 89.

He selects an all-star, all-time team, all-time only in the respect that he deals with players who have come and gone under the Big Top of the N.H.L. since he began to play. Dutton's team:—

Tiny Thompson, goal; Sprague Cleghorn, right defence; Eddie Gerard, left defence; Eddie Shore, No. 2 right defence; Herb Gardiner, No. 2 left defence; Bill Cook, right wing; Dick Irvin, centre; Aurel Joliat, left wing; Charlie Conacher, No. 2 right wing; Howie Morenz, No. 2 centre; Harvey Jackson, No. 2 left wing; Dit Clapper, No. 3 right wing; Frank Boucher, No. 3 centre; Paul Thompson, No. 3 left wing.

For the spectator, Dutton provides a simple explanation of the game's onside provisions and the forward pass. He points out the most flagrant fouls and then advises a high seat in the stands where the puck may best be watched.

Ab Box Heads Balmy Beach

TORONTO, Nov. 19. —(CP)— Ab Box, one of the greatest kicking and passing backs in Canadian football annals, was given free rein today to build Toronto's Balmy Beach team to the heights the Beaches had hoped to reach this year.

Resignation of Floyd Muirhead as president and his replacement by Box, who announced his retirement from the playing ranks, was made known last night by John DeGruchy, president of the Ontario Rugby Football Union.

At the same time the entire club executive resigned, but it was indicated Box might see to it that several of the officers resumed their places. The main purpose in the wholesale withdrawal was understood to be a desire to let Box go ahead with a building campaign. Officers who stepped aside were Secretary Tommy Loudon, Manager Doug Stewart and Alex Ponton, Jack Burgess and Ford Hodgson, executive members.

But Ponton is expected to coach and Muirhead to sponsor the team again.

There was no secret about the club's disappointment at not reaching playoffs after raising high hopes before the season. With a flock of new players, accompanied by the ageing of several Sarnia veterans, the Beaches were expected to stop the Sarnia jinx finally.

The close of the schedule found Balmy Beach in third place behind Montreal and Sarnia, its campaign brightened only by a victory over Montreal in the final game.

A.A.U. Aim To Revamp Eastern Branch

FORT WILLIAM, Ont., Nov. 19—(CP).—The Amateur Athletic Union of Canada in annual meeting here Friday appointed a committee to investigate possibility of reorganizing the Eastern Ontario branch or redistribution of its territory.

Prof. N. C. Hart of London, Ont., who sponsored the move, claimed the Eastern Ontario branch is not functioning. It is not represented at the meeting. Committee members are W. A. Fry of Dunnville; P. J. Mulqueen, Toronto; Dr. A. S. Lamb, Montreal, and A. S. Mitchell, Ottawa.

The meeting suspended Len Faubert, Ottawa district boxing manager, pending further investigation of charges he demanded money for a boxer appearing under his management on an amateur card.

Wrestling

By the Associated Press

PHILADELPHIA—Jim Londos, 202 Greece, threw Bronko Nagurski, 242, Chicago, 47 minutes 11 seconds.

HOUSTON, Tex.—Leo Savage defeated Elmer Wiggins, straight falls.

NEW BRUNSWICK, N.J.—P. Cox, 229, Kansas City, threw Jack League, 240, Houston, Texas, 44 minutes 30 seconds.

SALT LAKE CITY—Jim Carandos, 225, Turkey, defeated Bull Martin, 235, Boston, two straight falls.

Manchukuo's coal output is 25 per cent above a year ago.

Remember When—

Capt. George Eyston broke the world's land speed mark for the measured mile at Bonneville Salt Flats, Utah, one year ago today. His mark of 311.42 miles an hour cracked easily the mark of 301.92 m.p.h. set in 1935 by Sir Malcolm Campbell. Eyston guided his monstrous "Thunderbolt" to 357.5 miles an hour two months ago.

Fred Apostoli Stops Corbett

NEW YORK, Nov. 19—(AP).—Fred Apostoli holds today at least half of the world's "muddleweight," or 160-pound boxing championship, the reward of his eight-round knockout of Young Corbett 3rd, a fellow Californian, in Madison Square Garden.

Corbett, 32, and as weary as time, sank down on one knee and gave up at 2:01 of the eighth after Apostoli had knocked him down three times.

Though he lost the first three rounds to his left-handed opponent, Apostoli gave the impression from the start that he could win when he got ready. The amazement was that Corbett, who once lost the crown to Jimmy McLarnin of Vancouver, ever won a 10-round decision over Apostoli last February on the coast.

The situation now is that Apostoli holds the world's middleweight championship, providing you ask the New York state Athletic Commission. If you should ask the National Boxing Association, which controls the game in most of the rest of the United States, the champion is Solly Krieger of Brooklyn.

"I ought to bat out either of those mugs in a couple of rounds," said Solly, when asked his opinion.

"Y" Volleyball Loop Organizes

At the first regular meeting of the Y.M.C.A. Volleyball Committee, composed of President Art Rhodes, Vice-president Bill Ferguson, Secretary George Nicholls, and Claude Elliott, it decided to again conduct the Saturday afternoon Volleyball League.

A ten-team league has been lined up to play a double schedule that will carry the league to the end of March. The first place four teams will then play off for the championship and the Lillico Trophy.

Captains and teams are as follows:

"Leafs"—Capt. George Scott, A. T. Barr, Cliff Cadd, John Londerville, Gordon Monkman, Bill Stanbury, Harry Tudhope, Jack Thexton.

"Black Hawks" — Captain Paige Rowell, Leo Copp, John Desmarais, O. A. DeGraw, V. S. Foster, M. C. Parr, Stan. Payne, Bill Wedlock.

"Rangers"—Captain Walter Kidd, H. Cranford, Al Holmes, Bill Herd, George Kelly, Ken Kingston, Russ Kitchen, Howard Macdonald.

"Red Wings" — Captain Ross Thompson, Cliff Boate, Charlie Cummer, Chris Graham, George Nicholls, J. Smith, B. Swistelniloff.

"Bruins" — Captain Jack Cameron, George Broadley, Vincent Holmes, ePte King, Gordon Manice, Max Rishor, Fred Shaw, Eric Vincent.

"Canadiens"— Captain Alex. Fitzgerald, Ross Dobbin, Bill Ferguson, Jim Gillespie, Archie Hood, Jack Nicholls, J. E. Smith, Nels Stanger, Jim Wharry.

"Nationals" — Captain, Charlie Quinlan ,Grant Gillespie, Lloyd Hale, Jack Hardill, Arnold Noftall, Rufus Payne, Art Rhodes, D. Wyatt.

"Americaons" — Captain Charles Carson, Jack Gillespie, Ken Graham, Bert McLeod, Stan Peryer, Cecil Richardson, Frank Randle, Dick Williams.

"Orfuns" — Captain Lawrence Gould, A. Dryland, Jack Girven, Ken Gadd, Ted Jones, G. Matthews, Jack Wolstenholme.

"Imperials" — Captain Claude Elliott, Stan. Adamson, Don Crawford, Steve Csumrick, Gordon Langhorne, Jack Richardson, Bill Widdess, Bill Young.

First game commences at 2 p.m. sharp, Saturday.

Sydney Halter Is Elected Head Of A.A.U.

FORT WILLIAM, Ont., Nov. 19.—(CP).—Sydney Halter, 33-year-old Winnipeg barrister who led a fight to establish a basis upon which the Canadian bodies governing hockey and basketball might return to the Amateur Athletic Union of Canada, will lead the union during the next two critical years.

Halter succeeds J. W. Hamilton of Regina whose presidential address opening the 51st annual meeting here warned the unions fate would be decided at this convention.

Hamilton referred to withdrawal of Canadian hockey, basketball and lacrosse associations from the union since 1926 and consequent depleted revenues. Observers believe a constitutional amendment put through this meeting by Halter will pave the way for reaffiliation of at least the hockey and basketball organizations.

By accepting Halter's amendment the union recognizes the amat ur definition of international bodies governing hockey, basketball and other sports if the organizations are recognized by the International Olympic committee.

Triumph for New President

The Halter amendment was a triumph for the new president who carried it before the 1937 annual meeting in Montreal without success.

Before the two-day meeting concluded last night delegates decided to meet next year in Hamilton, Ont., and agreed to extend to the British Empire Games federation an invitation to hold the 1942 Empire Games in Canada.

An internal report of the British Empire Games Association of Canada submitted by secretary M. M. (Obby) Robinson of Burlington, Ont., and read by Prof. N. C. Hart of London, Ont., showed a deficit in the $60,000 budget which financed a Canadian team to the games at Sydney, Australia, last winter. Hart estimated the deficit at $500.

Robinson reported the association had expected to receive a $10,000 federal gran and $1,000 from the British Columbia government but the Dominion had provided only $5,000 and nothing had been received from B. C.

The Canadian men's team to Sydney was the best all-round team ever sent overseas, Robinson reported but "the same cannot be said" for the Womens Amateur Athletic Union of Canada team. He blamed inexperience of the women and suggested continuation of the system of each governing body selecting its own team.

WINS SURREY TITLE

LONDON—(CP).—Setting up a new professional record of 69 for the reconstructed Sunningdale course, Alfred Perry, former open champion, won the Surrey open golf title for the fourth time.

Germany has forbidden use of substitutes for fruit pectin.

Japan has passed a law to raise the standard of lubricants.

SPORTS -DAY BY DAY-

Digging Up the Local Dirt With the Odd Chuckle or Two

By CEC. PERDUE

ABOUT the only chance of Joe Daley, Wally Elmer, Howard Byron and such officers of Kingston Ponies returning to the diamond sport next year is in the Can.-Am. pro ball loop. And that chance is slim. Kingston Locos—if business warrants it—will import some good ballsters next spring and play in the C.O.B.L., provided this league functions. While we doubt if a Kingston team would be admitted to the pro setup, even if it applied. On account of Knotty Lee's circuit had a fine season in 1938, attendance jumping some 80,000 over the previous year. Finances are good, and plenty of applications from clubs have been received. Likely it will continue as an eight-team organization, and iKngston while interested has not yet applied for a berth. A shorter season, not over 20 weeks, will be sought by the Class "D" circuit, starting about May 19th. And sue us if we're wrong on this dope.

* * * * * * *

AT THE ANNUAL InterCounty Ball Loop meeting in Woodstock the other day, A. R. McFayden of Galt was named president. They agreed to do more work promoting minor ball. Some talk, too, of senior teams going in a Michigan-Ontario league. The Inter-County will propose to add a sentence to the O.B.A. constitution on umpires: "Neutral umpires cannot be residents of city, town or village represented by the contesting teams." What in the world does neutral mean but from a disinterested centre? It's like insisting that home umpires be from the home city in the playoffs. Tch, tch.

* * * * * * *

All In a Bloomin' Fog

AGENT showed us an English sports page the other day in which a terrific number of rugby scores were listed. We enjoyed most the account of a game in which Richmond beat Gloucester, 11-3. It started: "When Gloucester emerged from the fog which enshrouded the Richmond Athletic Ground they must have pinched themselves to see whether they were really awake. They had fought their way through that yellow murk to the Richmond 25 and stayed there most of the afternoon, yet by peering at the scoreboard they were able to confirm the peculiar fact that Richmond had won by a goal and two tries to a penalty goal." Sounds like skull-duggery in the haze! Further along is this: "So confusing was the fog that during the interval Richmond changed into white jerseys, though even then we could distinguish little more than ghostly flittings in the gloom." Now if there had been a good peasoup fog in Sarnia a week ago, our Orfuns might have won, eh?

* * * * * * *

WITH the Messrs. Muirhead, Stewart, Loudon and Ponton reported to have quit the executive of the Balmy Beach grid club, it would appear that all was not peaches and cream this season there. The strong Balmies were beaten once by Montreal and twice by Sarnia—and even their hint re Hi Living to the O.R.F.U. bore no fruit. So 'tis said that, after the final fray, considerable criticism bounced around the club rooms, and these prominent officials resigned. Muirhead is the club backer, and may still aid unofficially, while Alex Ponton has been the Beaches' coach for quite a few years. Reports have it that Abbie Box, who is giving up the game as a player, will be president of the Bam-Bam-Balmies next year. It'll all come out in the wash shortly—and can probably stand a bit of laundering!

* * * * * * *

After The Pall Was Over

AND WHEN the smoke of battle had lifted last p.m. at the Brock, it was found that Louis Prete had kayoed Maurice Corderre in the second heat, Bill Joiner had gained a decision over Pat Jordan, Dutch McIlmoyle had put Frank Spencely away in two via technical K.O., Larry Kiel of Toronto got the nod on points over Norm Hill, and Nick Orlando pounded out a decision over Auggie Ferguson of Toronto. Which takes care of the mitt numbers on the Riverview A.C. card. As to the rasslin' match, Frenchy Labelle and Ren Gazelley went to a draw in an hour's tumbling, each gaining a fall—and each gaining a decision over Referee Charlie Kumpf! Close to a thousand fans poured through the turnstile to view a good lively program, one which held the customers there till midnight.

* * * * * * *

FIRST FRAY was oke but there was a pull in the weights that meant a lot. Next one saw an over-cautious Joiner gain a doubtful nod from a posing Jordan, who was the aggressor throughout. Pat had a bad jaw before the fray and got it busted again from a light stab—and had to go to the hospital after. In the third, ring experience and some sharp hitting gave McIlmoyle an easy win over a game rugged Spencely, who lacks boxing ability—but we hear he is going to learn the game and challenge Dutch again. Kiel, who lost to Low here before, showed a lovely left hand in the last half of his bout to win over Hill, but it could easily have been a draw—as Norm carried the fight throughout and looked better the first half. He tired under stinging lefts, but will look good with more practice. And Orlando pasted Ferguson throughout to win easily but his rugged rival had too much weigh and no feeling! Shook off those deadly right chops and waded in for more. He's tougher than Mickey Rooney looks!

* * * * * * *

Matmen Show Razzle-Dazzle

YEAH, it was a lively program and the folks liked it. The rasslers dished up their orthodox mat razzle-dazzle with forward passes out of the ring, end runs, laterals and kicking. Put on quite a hot fist duel outside the ropes once and six ladieswould have fainted only they were too excited. Referee threw out more warnings than police before Hallowe'en, but the big bruisers just brushed him aside, sometimes with an elbow to the whiskers! Labelle won the first fall somehow or other after being softened up like a spring thaw, but right must prevail and Ren tacked him to the floor later. They were at it hammer and tongs and ready to rassle all night for their few greenbacks when the gong mercifully sounded!

* * * * * * *

ENTRY DATE for junior basketball teams of the Church League is next Tuesday. St. John's are in plus a list of players, while verbat entries include Murray St. and St. Paul's—but player lists and fee of $1.50 must be sent in, too. St. Andrew's and George St. have the material and may join up. Executive of Gord Clegg, Cameron Gorrie and Don Charlton are working hard to get things going and hope for about five squads in the circuit. After seven years of activity and with the entry fee lower now, they point out there is more playing time and interested clubs should get busy at once. St. Paul's, last year's intermediate "B" Ontario church champs, will again enter playdowns in intermediate "A". And St. John's, 1937 Church Loop juvenile winners here, will go into O.C.B.A. juvenile playdowns. Prospects look bright for a strong City Cage Loop wit hC.G.E. and St. Paul's back, others interested and a Quaker Oats entry possible—such stars as Joe Jakafby and Walt Ward working there.

* * * * * * *

GRAB-BAG: Not too many puck prospects here taking advantage of indoor drills at the "Y" yet....Local lacrossers found out there is no dough playing the game in Rochester this winter, so this town won't be represented there....Jim Ellis is planning a trip south for vacation in December but will be back in time for hockey....Oshawa school grid juniors will play Barrie for the C.O.S.S.A. title today in Toronto....Albert College seniors meet the Falls-Orillia winnah....Kingston junior puckists, who rubbed out Colts last winter, have lost most of the team—many being grabbled up by other centres....Beaches state Alex Ponton will continue as coach of that team next season....Just 1,000 fans at the senior puck scrap in the Falls last eve when Roy Covert scored the winning goal in a 3-2 fray for Oshawa....Belleville Redmen will enter the VanHorne hockey series in Kingston next month....Jerry Coughlin, who used to promote mitt shows here, tells us he'd like to see Larry Kiel and Nick Orlando paired up....An all-rasslin' card might be arranged for next Friday night at the rink....Knox Badminton Club, pioneer church club here in this sport, has re-organized to play Wednesday and Thursday nights....Referee Art Hunter, who made a good job of it last eve, says low blows cost Jordan three rounds though he led on aggressiveness....We hear Mike Sheehy and Murray Hartley will run the Brock this winter....And that's our daily dozen.

IN SWISS SOCCER

BERNE—(CP).—Ken Fish, South African player, has joined Berne Sporting Club, one of Switzerland's leading soccer teams. He played last season for Port Vale, English third division club.

ATTENTION!
Visit the New Barber Shop
AT
56 Hunter Street, East
OPENED BY
CECIL THOMPSON
OF TORONTO
13 YEARS EXPERIENCE

VISIT NEW YORK—INEXPENSIVELY!
Bristol Moderate Rates Save You Dollars To Spend For Entertainment
Pink Elephant Dining Room
FINE ROOM with Private Bath
$2.50 to $4 . . Single
$3.50 to $7 . . Double
400 Comfortable Rooms
One of the Best Locations in New York
Adjacent to the Magnificent World-Famous Radio City
HOTEL BRISTOL
129 West 48th Street NEW YORK
T. Elliott Tolson, Pres. • Joseph E. Bath, Mgr.

Many A Man
Has escaped a nervous breakdown
It is now becoming generally known, by word of mouth from one person to another, that scores of nervous, worried business men attribute their escape from nervous collapse to the use of Dr. Chase's Nerve Food.
Business cares and worries of recent years have made men old before their time. Almost daily you read of prominent men dropping out in the very prime of life.
Others have survived, because they learned in time of a way to restore nerve force to the body. As a result, weak, halting vital organs have again assumed their natural functions. Rest and sleep have become possible, and mind and body have been restored to normal. If you find yourself slipping ask your friends about Dr. Chase's Nerve Food. In almost every family there is some one who has profited by use of this modern restorative.

OTTAWA AND TORONTO CLAIM THE ALL-STAR FOOTBALL TEAM

Two Big Interprovincial Clubs Place The 12 Players On All-Star Team Selections

By Sydney Gruson
(Canadian Press Staff Writer.)

TORONTO, Nov. 19 (C.P.). — The Interprovincial Football Union all-stars will move into action here to-day before 20,000 fans who will see for themselves which is a mightier unit—the backfield of Toronto Argonauts or the line of Ottawa Rough Riders.

The comparison will be interesting for, with one exception in each case, 14 coaches and sports writers put the two together for the Canadian Press union all-star team. The balloting was so close for one outside position that the team has three instead of two ends.

Ottawa and Toronto dominated the lineup, Hamilton Tigers and Montreal Cubs both failing to place a man. Following is the team.

Flying wing—Ted Morris, Argos.
Half—Art West, Argos.
Half—Bob Isbister, Argos.
Half (secondary defence)—Murray Griffin, Ottawa.
Quarterback—Annis Stukus, Argos
Snap—Curly Moynahan, Ottawa.
Inside—Tiny Herman, Ottawa.
Inside—George Fraser, Ottawa.
Middle—Dave Sprague, Ottawa.
Middle—Bunny Wadsworth, Ottawa.
Outside—Wes. Cutler, Argos.
Outside—Bernie Thornton, Argos.
and Tony McCarthy, Ottawa (tie).

Fanning out from centre Moynahan like giant columns of concrete, the line has offensive and defensive strength. With such running and plunging backs as Griffin, Morris, and West, it would be used primarily for defence, at which it hardly could be surpassed.

Unanimous Vote.

The selectors were so sure about whom they wanted that they gave a unanimous vote for the giant Herman, the East's most accurate placement kicker, and Wadsworth, who drops back from the line when playing for Riders to smash at the opposition. Only the end position and one backfield spot, won by Isbister over Andy Tommy of Ottawa, gave voters any trouble.

Isbister and Morris have not enjoyed their greatest seasons, but there is little doubt that big Bob is the Union's outstanding punter or that Morris could not hold his own with any other flying wing at tackling or plunging. Tommy has been West's only serious rival as the big four's standing running back.

Griffin earned his place with brilliant work all season. He is the backbone of Ottawa's secondary defence and he handles a good share of the plunging and passing. For Stukus, oldest of three brothers on the Argo team, selection capped his best season.

The voting in detail:

Flying wing — Morris, Argos, 7; O'Neil, Ottawa, 3; Selkirk, Argos, 2; Storey, Argos, 1; Griffin, Ottawa, 1.

Halves (2)—West, Argos, 10; Isbister, Argos, 7; Tommy, Ottawa, 7; Macpherson, Argos, 2; A. Stukus, Argos, 1; Storey, Argos, 1; O'Neil, Ottawa, 1.

Half (secondary defence)—Griffin, Ottawa, 8; Isbister, Argos, 3; Mathieu, Cubs, 1; Storey, Argos, 1.

Quarterback—A. Stukus, Argos, 7; Burke, Ottawa, 4; B. Stukus, Argos, 1; Whitaker, Hamilton, 1; Griffin, Ottawa, 1.

Snap—Moynahan, Ottawa, 7; Hees, Argos, 4; Searight, Cubs, 2; Parsons, Cubs, 1.

Insides (2)—Herman, Ottawa, 14; Fraser, Ottawa, 5; Palmer, Argos, 4; Brown, Cubs, 3; Staughton, Argos, 2.

Middles (2)—Wadsworth, Ottawa, 14; Sprague, Ottawa, 9; Evans, Argos, 2; Burt, Argos, 1; Segatore, Cubs, 1; Zvonkin, Tigers, 1.

Outsides (2)—Cutler, Argos, 10; Thornton, Argos, and McCarthy, Ottawa, 6 each (tied); Perley, Ottawa, 4; McCauley, Ottawa, 1; Turnbull, Tigers, 1.

Hockey Record

Standing and Results

O.H.A. SENIOR "A"
Goodyears 7, Port Colborne 1.
St. Catharines 3, Brantford 0.
Oshawa 3, Niagara Falls 2.

MICHIGAN-ONTARIO
Chatham 5, Stratford 2.
Windsor 3, Pontiac 2.

AMERICAN ASSOCIATION
o-St. Louis 3, Wichita 2.
t-Minneapolis 2, Kansas City 1.
t-Tulsa 3, St. Paul 2.

MACKASKILL CUP SERIES
Creighton 2, Copper Cliff 2.

EXHIBITION
Tor. Stockyards 10, Owen Sound 9.
t—Played Thursday.

MODERN RADIO FOR MALAY

A new radio station in Pahang, one of the Federated Malay States, will provide communication between ships and aircraft.

Goodyears Beat Sailors 7-1; Oshawa Wins 3-2

TORONTO, Nov. 19.—(CP). — The cauticus would say it was too early for amateur hockey predictions, but Toronto critics took a jaunt out on the limb to-day and named Toronto Goodyears as the team to beat for the Senior championship of the Ontario Hockey Association.

League champions last year, Goodyears acted like titlists last night—opening night for the six teams—and overwhelmed Port Colborne Sailors 7-1. The Tars bowed again to the team that beat them for the league title last spring.

Home teams in the other two openers made losing debuts. Oshawa G-Men took advantage of a late-game penalty to edge out a 3-2 win over Niagara Falls Brights in the Cataract city, while St. Catharines defeated Brantford by the same score after 10 minutes of overtime.

Before the Toronto game, which developed into a rough-and-tumble tilt, Alvin Schlegel of Preston, O. H. A. president, presented the John Ross Robertson challenge trophy, emblem of the Senior title, to Goodyears.

Bobby Laurent, youthful rearguard who tried out with Toronto Maple Leafs of the National Hockey League this season, suffered a gash over the right eye that required four stitches. Forward Johnny Inglis needed two stitches over his right eye.

Scored Two Goals.

Inglis, former St. Michael's College left winger, displayed the most voltage in the Goodyear powerhouse. He scored two goals and assisted in another. Old Hawse Marsh, returning to Ontario hockey after a sojourn in the United States, also was scored on by Peanuts O'Flaherty, George Imlach, Jack Draper, Blondy Sutcliff and Bill Grant, former North Bay junior.

The Tar tally came in the closing seconds of the middle period with Rupsy Waldriff, a newcomer to Senior ranks, the marksman on Captain Vince Upper's pass. Upper, a veteran and a fighter, and Inglis, drew major penalties in the closing minutes of the game after a brief display of fisticuffs.

It was a gloomy return to Senior ranks for Niagara Falls after an absence of three years. Tied 2-2 in the last period, Falls lost the game when Covert scored with Swat Mason of the Falls serving a minor penalty.

Ty Tisdall and Chisholm were the other Oshawa scorers, with Chet Steele and Steak Morrison, a couple of veterans, gathering the homesters' goals.

St. Catharines battled 60 minutes with the Brants before Sam Phillips scored on a pass from Blondy Lister. Lister also counted a goal, and Pinder completed scoring for the Saints.

Brantford marksmen were Tut Torti, able rearguard, and Bob Krieger. The game was hard-fought with both teams "laying it on." At one time during the proceedings Referee Norm Lamport, Toronto, called both teams to centre ice for a peace parley and put a stop to rough play.

Desson of St. Catharines drew a major penalty for punching J. Webster, Brant forward, and G. Baumgart, Brant rearguard, was given a misconduct penalty.

Fights

(By the Associated Press)

NEW YORK—Fred Apostoli, 159, San Francisco, stopped young Corbett, 159½, Fresno, Calif., (8).

CHICAGO—Billy Marquardt, 137½ Winnipeg, stopped Orville Drouillard, 138, Windsor, Ont. (1).

HOLLYWOOD, Calif.— N. Peters, 132, San Antonio, Tex., and Ritchie Fontaine, 134, Butte, Mont., drew (10).

Electric REFRIGERATION Service
JOHNSTON'S
Watch Monday's Examiner for this Week's Prize-Winner.

Conservative Rally
OF LAKEFIELD AND SMITH TOWNSHIP CONSERVATIVES
MEMORIAL HALL, LAKEFIELD
On
FRIDAY, NOV. 25, 1938
At 8.00 P.M. Sharp
Purpose—To elect Lakefield and Smith Township Chairman and Executives
MR. CECIL G. FROST
PRESIDENT ONTARIO CONSERVATIVE ASSOC. WILL ADDRESS THE MEETING
Business Session to be followed by
Informal Dance and Cards
JACK MARSHALL'S 6-PIECE ORCHESTRA
All Conservatives and their friends welcome. Peterborough County Conservative Association
GORDON K. FRASER, President W. R. PHILP, Secretary

RADIO PROGRAMS

The programs listed are printed as issued by the stations and are subject to change.

Saturday

(Afternoon E.S.T.)

5.00 P.M.
Bailey Axton, WEAF
Al Roth's Orchestra, WJZ
Columbia Salon Orchestra, WABC
Early Morning on the Rhine, CBL

5.30 P.M.
Sammy Kaye's Orch., WOR
Two-Piano Team, CBL
Program, WEAF

(Evening E.S.T.)

6.00 P.M.
Kaltenmeyer's Kindergarten, WEAF
Spanish Revue, CBL

6.30 P.M.
Football News, WEAF
To-day with Bob Trout, WABC
Les Brown's Orch., WJZ
Saturday Night Revue, WGN

6.45 P.M.
Religion in the News, WBEN
Night-time on Trail, WABC

7.00 P.M.
The Shadow, CBL
Avalon Time, WEAF
Message of Israel, WJZ
Celtic Ceididh, CBM
Saturday Night Swing Club, WABC

7.30 P.M.
Uncle Jim's Question Bee, WJZ
Albert Pratz, CBL
Joe E. Brown, CFRB

8.00 P.M.
Quaker Party, WEAF
Johnny Presents, WABC
Sousa Memorial Program, CBL

8.30 P.M.
Pennsylvanians, WEAF
Original Play, WJZ
Golden Journeys, CBL
Professor Quiz (CBS) WABC
What Do You Know? CFRB

9.00 P.M.
National Barn Dance, WLW
Vox Pop, WEAF
N. L. Hockey, CBL
Men Against Death, WABC

9.30 P.M.
Among Our Souvenirs, WABC
America Dances, WEAF
Saturday Night Serenade, WJR

10.00 P.M.
Plantation Party, WOR
Hit Parade (CBS) WABC
Symphony Orch., Toscanini conducting., WJZ

10.30 P.M.
Merriweather's Minstrels, WOR
Waller's Orchestra, WEAF

11.00 P.M.
News, CBL
Francis Craig's Orch., WEAF

11.30 P.M.
Breese's Orchestra, WEAF
Baum's Orchestra, WABC
Dance Orchestra (NBC) WJZ

12 P.M.
Kyser's Orchestra, WABC
Old-time Frolic, CBL
Barrie's Orchestra, WOR

Sunday

(Morning E.S.T.)

11.00 A.M.
To be announced, CBL
Carlton United Church, CKCL
Walter Flandorf, WGN

12 P.M.
Radio City Music Hall, WJZ
Catholic Radio League, CBL
Charles Courboin, WOR
Shakespeare's England, WEAF

(Afternoon EST)

12.30 P.M.
Tabernacle Choir, WABC
Round Table Discussion, WEAF
Soble's Amateurs, CFRB

1.00 P.M.
Church of the Air, WABC
Great Plays, WJZ
Meridan Music, WEAF

1.30 P.M.
Ernest Seitz, CBL
And It Came to Pass, CBM
Stefano, harpist, WOR
Europe Calling, WABC

2.00 P.M.
Montreal String Quartette, CBL
Let's Go Back to the Bible, WGR
R. C. A. Magic Key, WJZ
Program from Norway, WEAF

2.30 P.M.
Olympic Preview, WEAF
Catholic Hour, CBL
Texas Ranger, WABC

3.00 P.M.
Dog Heroes, WJZ
New York Philharmonic CFRB
Sunday Drivers, WEAF

3.30 P.M.
Himber's Orchestra, WEAF
Second Guessers, WJZ
The People's Rally, WLW

4.00 P.M.
Sunday Vespers, WJZ
Rangers' Serenade, WEAF
Benay Venuta's Program, WOR
N. Y. Philharmonic Society, WABC

4.30 P.M.
The World Is Yours (NBC) WBEN
Opportunity Road, WJZ
Court of Human Relations, WGN

5.00 P.M.
Musical Steelmakers, WOR
Metropolitan Opera Auditions, WJZ
Uncle Ezra, WEAF
Church of the Air, CBL

5.30 P.M.
Ben Bernie and All the Lads, WABC
Musical Mirror, CBL
The Shadow, WOR
Spelling Bee, WEAF

(Evening E.S.T.)

6.00 P.M.
New Friends of Music, WJZ
Silver Theatre, CFRB
What Price Loyalty? CBL
Catholic Hour, WBEN

6.30 P.M.
Tale of To-day (NBC) WEAF
The World To-day, CBL
The Laugh Liner, WABC
Show of the Week, WOR

7.00 P.M.
People's Platform, WGR
Hobby Lobby (NBC) WEAF

7.30 P.M.
Passing Parade (CBS) WGR
Seth Parker, WHAM
Melodic Strings, CBL
Fitch's Band Wagon, WBEN

8.00 P.M.
Chase & Sanborn Hour, CBL
Out of the West, WJZ
Mercury Theatre, CFRB
Bach Cantata Series, WOR

8.30 P.M.
Say It With Words, WOR

9.00 P.M.
Merry - Go - Round (NBC), WBEN
Shakespearean Play, CBL
Hollywood Playhouse, WJZ
Ford's Sunday Evening Hour, CFRB

9.30 P.M.
Familiar Music (NBC) WBEN
Walt. Winchell (NBC) WHAM

10.00 P.M.
Melody and Madness, WABC
Goodwill Hour, WOR
Heidt's Brigadiers, WBEN
National Forum, CBL

10.30 P.M.
Headlines, WABC
Cheerio, WJZ
By the Sea, CBL

11.00 P.M.
Late News Flashes, CBL
Johnny Messner's Orchestra, WJZ

11.15 P.M.
Count Basie's Orch., WGR
Hugh Bancroft, CBL

11.30 P.M.
Krupa's Orchestra, WABC
Kinney's Orchestra, WEAF
Serenade in Waltz Time, CBL

12.00 P.M.
Henry King's Orch., WGR
Weeme's Orchestra, WJZ
Lange's Orchestra, WEAF

Monday

(Morning E.S.T.)

8.00 A.M.
Swing Trio, WEAF
News Bulletins, CBL

8.15 A.M.
Breakfast Time Tunes, CFRB
Gene and Glen, songs, CBL

8.30 A.M.
Musical Tete-a-tete, CBL
Swing Serenade, WJZ

9.00 A.M.
Breakfast Club, CBL
Rich. Maxwell, songs, CFRB

9.15 A.M.
Family Man, WEAF
Montana Slim, WABC

10.00 A.M.
Pretty Kitty Kelly (CBS), WGR
Mrs. Wiggs (NBC) CBL
Houseboat Hannah, WHAM

10.15 A.M.
Myrt and Marge (CBS) WGR
John's Other Wife (NBC), CBL

10.30 A.M.
Just Plain Bill (NBC) CBL
Hilltop House, WJR

10.45 A.M.
Woman in White (NBC), WBEN
Stepmother, WABC

11.00 A.M.
Mary Marlin, WJZ
Deep River Boys, WABC
David Harum (NBC) WBEN

11.30 A.M.
Big Sister (CBS) CFRB
Pepper Young (NBC) WHAM
At Monica Mugan's, CBL

11.45 A.M.
Most of Life (NBC) WHAM

(Afternoon E.S.T.)

12.00 NOON
Kelly's Washtub, CBL
Dorothy Dreslin, WJZ

12.15 P.M.
The O'Neills, (NBC) WBEN
Kidoodlers, CBL

12.30 P.M.
Checkerboard Time, CBL
Let's Waltz, WGR
Time for Thought, WEAF

12.45 P.M.
Farm Broadcast, CFRB
Our Gal Sunday, WJR
Toronto Trio, CBL

1.00 P.M.
Pine Mountain School, WEAF
The Goldbergs, WGR
Happy Gang, CBL

1.15 P.M.
Concert Master, CFRB
Life Can Be Beautiful, WABC

1.30 P.M.
Charles Murray, tenor, CBL
Peables Takes Charge, WJZ

1.45 P.M.
This Day Is Ours, WJR
Judy and Lanny, CBL
Voice of Experience, WOR

2.00 P.M.
Betty and Bob, WEAF
Irene Beasley, CFRB
Adventures in Reading, WJZ

2.15 P.M.
Arnold Grimm's Daughter, WHAM
London Calling, CBL

2.30 P.M.
School of the Air, WEAF
Valiant Lady, WBEN

2.45 P.M.
Hymns of All Churches, WBEN

3.00 P.M.
Mary Marlin (NBC) WBEN
Rochester Civic Orch., WJZ
Curtis Inst. of Music, CFRB

3.30 P.M.
Pepper Young (NBC) WBEN

3.45 P.M.
Guiding Light (NBC) WBEN
Between Book-ends, WJZ

4.00 P.M.
How To Be Charming, CFRB
Backstage Wife, WBEN
Club Matinee, CBL

4.15 P.M.
Stella Dallas, WBEN
Patterns in Swing, WABC
Your English, WGN

4.30 P.M.
Vic and Sade, WBEN
Girl Meets Boy, WGN

Radio Log

CANADIAN CORPORATION

	M.	Kc
CBL	357	840
CKCL	517	580
CBM		1050
CBO		880

COLUMBIA SYSTEM

WABC	349	860
CFRB	435	690
WJR	400	750
WGR	345	550

MUTUAL SYSTEM

WOR	422	710
WLW	428	700
WGN	416	720

NATIONAL (Blue Network)

WJZ	395	760
WHAM	261	1150

NATIONAL (Red Network)

WEAF	454	660
CBL	357	840
WBEN	333	900

DANCING TONIGHT
Elite Court
The Smart Place to Dance
Hal MacFarlane
AND HIS MUSIC WITH
Curly Gibson
Vocalist
Admission 10c Ladies Free
Dancing, 4 for 25c
E. L. ADAMES, Manager

DANCE
LEGION HALL
Saturday Nov. 19
JIM BLACK'S ORCHESTRA
Modern and Old Time Dancing
Admission 25c

TONIGHT
Your Last Chance To Hear
Morgan Thomas
AND HIS 11-PIECE SWING BAND
At
RYE'S PAVILION
General Admission 10c
Dancing, 3 for 25c
Bus Service after the Dance

Regent
MIDNIGHT PREVIEW Sunday, 12.05
MONDAY - TUESDAY—2.30 - 7.00 - 9.00
EDW. G. ROBINSON
"THE Amazing Dr. Clitterhouse"

HEALER BY DAY... KILLER BY NIGHT!
Special Added Attraction!!
62 OF THE BIGGEST STARS IN MOVIES WITH THE TYPICAL MOVIE FAMILY—In— 62
"THE WORLD IS OURS"
Motion Picture's Story of Itself
To-night Only—"10TH AVE. KID" - 7.00 and 9.00

THE Y's MEN'S CLUB OF PETERBOROUGH
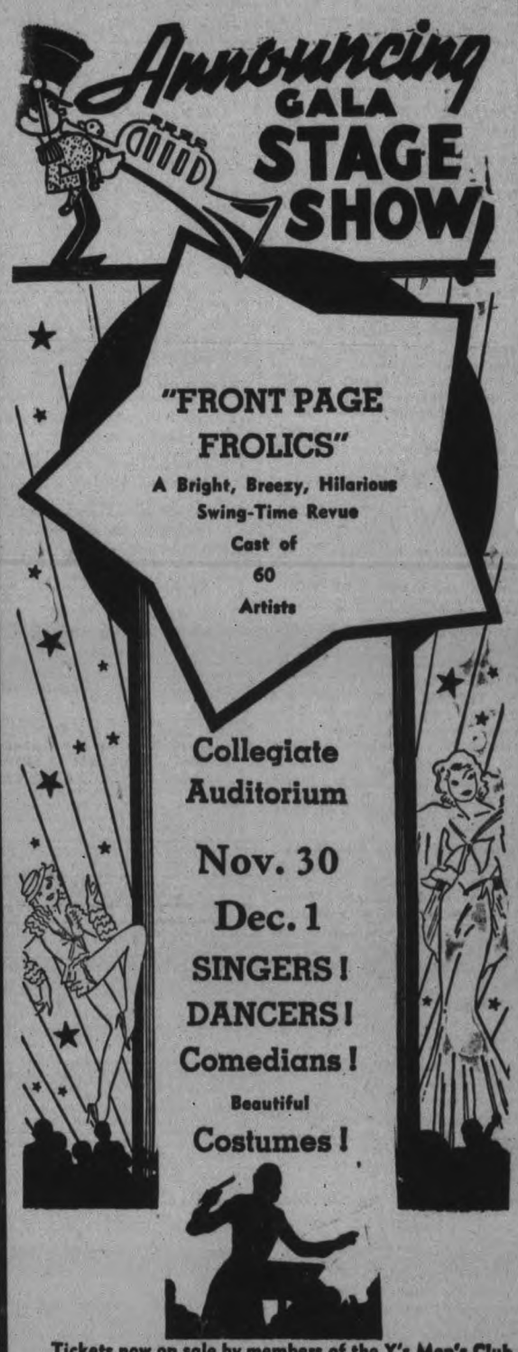

"FRONT PAGE FROLICS"
A Bright, Breezy, Hilarious Swing-Time Revue
Cast of 60 Artists
Collegiate Auditorium
Nov. 30
Dec. 1
SINGERS!
DANCERS!
Comedians!
Beautiful Costumes!
Tickets now on sale by members of the Y's Men's Club and Cast. Proceeds to supply shoes to underprivileged school children.

THE MOST EXCITING STAR COMBINATION OF THE DECADE!
... The most gallant lover ... The most dangerous lady of the screen, at last in each other's arms! ... Romance that rushes from ecstasy to heartbreak ... heroic ... powerful ... magnificent! ....

DASHING ERROL FLYNN
DYNAMIC BETTE DAVIS
in THE SISTERS
MYRON BRINIG'S FAMOUS NOVEL THAT THRILLED THE HEART OF THE WORLD! ...
with ANITA LOUISE • IAN HUNTER • ALAN HALE DONALD CRISP • JANE BRYAN • BEULAH BONDI
EXTRA!
THE MOST AMAZING MOVIE IN THE WORLD
PRESENTED BY THE ENTIRE MOTION PICTURE INDUSTRY
The WORLD is OURS
with 62 of Hollywood's leading STARS!
plus "THE TYPICAL MOVIE FAMILY"
* That's what 9 studios called this film after seeing "rushes" of it in projection rooms
Starts Monday
Daily at 2.30 - 7.00 and 9.10
ENDS TO-NIGHT—7 & 9
Bob Burns—in—
"Arkansas Traveller"
CAPITOL

EXAMINER CLASSIFIED ADS GET QUICK RESULTS FOR ADVERTISERS

HAVE YOUR AD IN BEFORE ONE O'CLOCK ANY DAY, AND ON SATURDAYS 10 O'CLOCK
WE ARE AT YOUR SERVICE AND WILL GLADLY HELP YOU WRITE YOUR AD. IF NECESSARY

Births
Marriages
In Memoriam Deaths
Cards of Thanks

DIED

WHATMAN, James Robert. — On Friday, November 18, 1938, at Nicholls Hospital, James Robert Whatman, beloved husband of Elizabeth Mandam, in his 41st year. The body is resting at the Nesbitt Funeral Home, and the funeral will proceed from there to the Free Methodist Church on Monday afternoon for service at 2 o'clock; Rev. W. Armstrong officiating. Interment at Little Lake Cemetery.

IN MEMORIAM

BURKE—McKANE.—In fond and loving memory of our dear boys, Francis Burke, aged 11, and Billie McKane, aged 10, who lost their lives on Chemong Road, November 20, 1936.

Dearest children, you have left us;
'Tis your loss we deeply feel.
It was God who called you, darlings,
He can all our sorrows heal.

—Sadly missed by Father, Mother, Sister and Brothers.

CARD OF THANKS

Mrs. Michael Pearson of 621 Union street, wishes to thank all those who assisted in any way during her recent and sad bereavement of her mother, Mrs. Mary C. Hickey.

COMING EVENTS

First insertion, 20 Words or less, minimum charge 50c. Subsequent consecutive insertions, 40c per insertion. All over 20 Words, 2c per extra word per insertion.

OLD TIME DANCE at Harmony Hall, Douro, Tuesday, November 22, 8.30 p.m. Music by the Knights of Harmony. Admission, 25c.

MRS AITKEN, CFRB, will give a Cooking Demonstration at Lakefield Town Hall, Tuesday, November 22. Admission 15 cents.

SOCIAL EVENING, Knights of Columbus Hall, Simcoe Street, Tuesday evening, November 15. Thirty prizes, games free. Door prizes total $5.00.

EUCHRE.—Saturday and Monday Evening, Columbus Hall, Simcoe Street. Good prizes. Everybody welcome. Come, bring a friend.

ALL SAINTS' A.Y.P.A. Congregational At Home, Monday, November 21st, at 8 o'clock. Good program. Refreshments. Admission 25c.

ST. LUKE'S WOMEN'S GUILD will serve Hot Supper in Parish Hall, Thursday, November 24, commencing 5.30 p.m.; followed by Community Singing and Euchre. Admission, 35c.

PETER ROBINSON CHAPTER Annual Christmas Tea and Novelty Sale and Home Cooking, in Y.W.C.A., Saturday, December 3rd. Watch for further announcements.

FLORISTS

THE PETERBOROUGH FLORAL CO.
Flowers Delicately Arranged for All Occasions.
436 Water. 'Phone 1395. Nights 1688J.

FUNERAL DIRECTORS

DUFFUS
FUNERAL SERVICE
Phones 1760—1173
Day and Night

PERSONALS

GERTRUDE GROVELLE. 344 McGILL. 'Phone 2891. Finger-Wave 25c. End Permanent $1.00. Permanents $2.00 to $7.00. Machineless Permanent, No Electricity $5.00 up. Ten years' experience.

LADIES

HAVE A NEW 'UP' PERM at Wright's Hairdressing.

MEN

Have your Hair Cut by Ed. Wright, with or without appointment. Kresge Building. 'Phone 2115.

PRIVATE HOME KINDERGARTENS Pay We start you. The Canadian Kindergarten Institute, Toronto 10

BARBER SHOP OPEN, 203 CHARLOTTE (2 Doors East of Lansfield's). Old and New Customers welcome. W. McNott, Manager (formerly of Capitol Barber Shop).

NOTICE TO ALL COUPON HOLDERS of Myer's Studio. All or any Coupons presented on Monday, November 21, between 2.30 and 9 p.m. will be honored.

Taxis

FOR BETTER SERVICE
'PHONE 105
CAPITOL TAXI

'PHONE 2350 FOR YOUR TRIPS, LONG or Short. Drummond Taxi.

FOR SALE

COCKER SPANIEL PUPPIES, REGISTERED, Hedgley Kennels. 'Phone 3316W.

CHILD'S CRIB, GIRL'S FOUR-PIECE Coat Outfit, size 5-7. 224 Westcott.

ONE SCOTCH BULL TERRIER, ONE Spaniel, Collies. C. Healey, 245 Princess.

BUSHEL RIO GRANDE VALLEY SELECTED Grapefruit. Send $1, Heart of The Orchards, care Railway Express, Harlingen, Texas.

FOR SALE

4 Miscellaneous 4

ONE SEVEN-TUBE CABINET ELECTRIC Radio, $29.50. Terms, $1.00 week Also Battery Radios at $5 each. Johnston's, George at McDonnel. Open Evenings.

GLAZED FIREPLACE TILES, 6" x 6", various colors, Half-price, 3½c each. Any quantity. Wm. J. Bull, Halliday's Sales Representative, 539 Downie.

MAGNUM CAR HEATER. 'PHONE 2192.

GENERAL RECONDITIONED TIRES and Tubes, all sizes; also 20-inch Tires, no repairs. 430 Water Street.

GREEN ENAMEL CRIB, GOOD CONDITION. 556 Homewood Avenue.

BOY'S WINTER OVERCOAT, SIZE 12. Apply Apartment over Campbell's Dairy.

SPECIAL!
Suits Made to Measure
4-Piece Suit $21.75.
4-Piece Suit $24.25.
J. Miccoluci, 201 Charlotte.

SEE THIS LITTLE FELLOW—HE'S A beauty, 10 weeks old Black Water Spaniel. 389 Queen Street, Evenings.

BUILDERS, ATTENTION! 40,000 LIGHT Red Brick for Sale, suitable for inside or outside work. Cheap delivered Peterborough. Write or 'Phone, Wagstaff Brick and Tile Co., Lindsay.

MUSKRAT COAT, SIZE 8 TO 10 YEARS. Violin (beginners' size). Apply 592 Aylmer.

SIDEBOARD, WRITING DESK, ELECtric Belt, Oil Heater, Fur Cap and Collar, Building Lot, other articles. Apply 339 London.

WIRE-HAIRED PUPPIES, BOSTON Terrier Puppy. Apply Welch's, 140 Douro Street. 'Phone 1335J.

ANYTHING USEFUL ACCEPTED AS PART PAYMENT ON
NEW LIVING-ROOM, DINING, OR BEDROOM FURNITURE
DURING OUR SPECIAL
TEN-DAY TRADE-IN SALE.
CHERNEY BROS.
HOME FURNISHERS
178-180 HUNTER STREET.
'PHONE 1233.

TWO POMERANIAN PUPPIES, TWO months old. 223 Dublin.

LARGE BED SPRINGS AND MATTRESS, Child's Bed. 'Phone 2905J.

HORSEHIDE COAT, FUR COLLAR, size 16. 'Phone 1944M.

SEE OUR NEW WILLIS APARTMENT-size Piano. Will allow you up to $100 on Old Piano. Balance convenient terms. 'Phone 2284.

CHESTERFIELD AND CHAIRS. 'PHONE 3903W. Apply before 8.15.

APPLES — SPIES, BALDWINS, AND Starks, 75c a Bushel or $2.00 Barrel, Delivered. 'Phone 1559W.

LADY'S WINTER COAT, SIZE 38. 'Phone 1116J.

FOUR-BURNER GAS STOVE, MOFFAT, Hall Rack, Child's Wicker Stroller and Crib, Day-Bed, in good condition. 466 Bolivar.

BLUE MOHAIR CHESTERFIELD, GOOD condition, $10. 262 Dalhousie Street. 'Phone 2496M.

SMALL SIZE UPRIGHT PIANO AND Stool. Will take $30. 'Phone 2284.

GIRL'S WINTER NAVY COAT, SIZE 16, $5.00, for quick Sale. 669 Water.

QUEBEC HEATER, WITH OVEN; DOLL Carriage. 642 George.

BRUNSWICK PHONOGRAPH, MAHOgany Case, clear tone, $5. 14 Cricket Place.

TWO MISSES' COATS, 14 AND 16. 679 George.

WIRE BREEDING CAGES, HEN BIRDS; nice Large Wicker Doll Carriage. 319 McDonnel.

6 Fuel 6

NOTICE — BEST MIXED WOOD IN Town at the price, $3.00 Half-Cord. Albion. 'Phone 58.

	Half-Cord
Round Elm Furnace Wood	$3.00
Elm or Hemlock Slabs	$2.50

Special Price on 3-Cord Truck Loads.
DINSDALE. 'PHONE 153.
Wanted—Elm Logs, Apsley or Peterboro

DRY MIXED SLABS, ALSO MIXED Wood, $2.50 Half-Cord. 'Phone 978.

$1.25 QUARTER-CORD — DRY SLABS or Mixed Soft Wood. Albion, 'Phone 58.

TRY BAKER'S WOOD YARD — DRY Mixed Soft Wood, $2.25 per ½-Cord Also Mixed Slabs, $2.50. 'Phone 676.

TWELVE-INCH SLABS, $4.50 PER Cord. Also Hardwood. Close prices. 'Phone 2097.

REAL DRY CEDAR KINDLING
25 Bundles - $1.00
Kingdon Barrel Factory
'Phone 3230.

7 Livestock and Poultry 7

WANTED — IMMEDIATELY, OLD Horses or Cattle for Fox Meat. 'Phone 2316.

PURE-BRED JERSEY COWS, FULLY accredited, over-stocked. John Blakeley, Lakefield, 'Phone 79.

DRIVING MARE, CHEAP. 2901J.

WE WILL PAY A PREMIUM ON UNgraded Eggs. Write us for Prices. James Cridland & Sons, 306 Coxwell Avenue, Toronto.

FOR SALE — PAIR OF HEAVY GELDings, rising 3 and 5, or would Deal for Young Cattle. 'Phone 995 ring 24.

Paint or Paper,
Plant or Plaster,
The WANT ADS
Finds Its Master.

FOR SALE

8 Real Estate 8

TO CLOSE THE ESTATE OF THE late Fred Drake, his Home at 567 Bolivar Street, must be Sold—6-Room Brick House, all conveniences. Apply Evenings to George Mitchell, 181 Romaine Street, R. J. McWilliams, 570 Bolivar Street.

BRICK 8 ROOMS, MODERN, PEARL Avenue $3,500
Frame 5 Rooms. Easy terms $1,200
90 Acres Brick House, new barn, fall wheat plowing done, running creek —close to City $3,500
M. STOREY
374½ George Street. 'Phone 939.

FOR QUICK SALE — BRICK STORE, Apartments over, central, $2,500. Three-House Brick Terrace, real investment, big interest, $6,000. Three-Storey Brick Store and Flats, Workshop, George Street, $5,000. Seven-Room House, all modern, Water Street North, oak floor, bargain, $1,800. 100-Acre Farm and a 50-Acre Farm to Rent. Also Houses and Apartments. Number of Building Lots, $50 each. P. E. Rutherford, 197 Brock Street.

WEST-END — $2,500.00, HALF CASH — 8 Rooms, Brick, Will make Duplex small cost extra. Cost owner $5,000.00 'Phone 3843.

TWO HOUSES FOR SALE OR RENT. Apply 24 New Romaine.

NEW BRICK HOUSE, LAST WORD IN House Building; 6 Rooms, fireplace, 3-piece bath and furnace. Small down payment and payments like Rent. Apply 30 James Street, after 6 p.m.

9x Building Materials 9x

PETERBORO METAL CO.
NEW CORRUGATED ROOFING AND SIDING. PLUMBING SUPPLIES. STRUCTURAL STEEL, PIPE FITTINGS. BELTING. BAGS — FLOUR, FEED CHOP, BRAN, ETC.
STEEL BARN POSTS. SHINGLES, WINDOWS, DOORS LUMBER SOLD ON EASY TERMS. 'Phone 697. Cor. Simcoe and Bethune

10 Used Cars 10

1926 BUICK, NEW BATTERY, GOOD Tires and running order, $40. 565 Chamberlain Street.

'31 BUICK SEDAN FOR SALE, OR would take cheaper Car and cash balance. 276 Thomas.

TO RENT

11 Miscellaneous 11

NEW GARAGE, APPLY EVENINGS. 'Phone 3311F. 525 Chamberlain.

NEW METAL GARAGES. APPLY 217 Rubidge.

11x Apartments to Rent 11x

HEATED APARTMENT, BANK OF Commerce Building. Possession arranged, $30. Apply 437 George.

APARTMENT, MODERN. APPLY Moira Hall, 629 Charlotte Street. 'Phone 2713W.

FURNISHED OR UNFURNISHED Apartment, Heated. 389 Queen.

FOUR-ROMED UPPER APARTMENT, 3-piece bath, adults. 155 Stewart.

FOUR-ROOMED APARTMENT, PRIvate entrance, central; adults. 'Phone 2032.

CENTRAL LOWER HEATED 5-ROOMed Apartment, also Furnished Rooms. 176 McDonnel Street.

LOWER APARTMENT, WIRED FOR electric stove, hot water, Furnished or Unfurnished. 689 Water.

THREE-ROOMED BRIGHT FURNISHED or Unfurnished, heated Apartment. Apply 576 Sherbrooke.

11xx Houses to Rent 11xx

HOUSEKEEPING APARTMENT, ALL conveniences, for Couple; also Bedrooms. 384 Stewart.

ATTRACTIVELY FURNISHED FLAT, 104 Aylmer Street.

LOWER DUPLEX, 5 ROOMS, $17 A month. Apply 189 King Street.

BRIGHT FOUR-ROOMED UPPER DUplex. Apply 183 Antrim.

SIX-ROOMED HOUSE, PART HARDwood, 3-piece plumbing, $18.00 a month. Apply 386 Burnham.

SMALL HOUSE, LARGE GARDEN. 'Phone 3182W. Apply 33 Browne Street.

249 AND 251 PRINCESS STREET. Apply at 63 Olive Avenue, after 5.

SMALL HOUSE IN THE COUNTRY, Partly Furnished; rent $3 monthly. J. Deremo, Peterborough General.

COTTAGE, NEAR CONFEDERATION School. Apply Cooper, 386 Park South. 'Phone 2686.

12 Rooms 12

FURNISHED ROOM, ALL CONVENIences. 'Phone 2726W.

FURNISHED ROOM, CENTRAL. 'PHONE 1273J.

SUITABLE FOR PRIVATE PARTIES, Receptions, or Club Meetings—Large Heated Room in Apartment; hardwood floor, in good condition. Catering arranged. Reasonable. 'Phone 1681.

UNFURNISHED ROOMS, SOUTH-END. 'Phone 411J.

TWO UNFURNISHED ROOMS. 'PHONE 2364F.

COMFORTABLE FURNISHED BEDroom, with or without Board. 513 Water. 'Phone 1562J.

TWO MODERN BED-SITTING-ROOMS, Grill or Board optional, central. 'Phone 2475F.

HEATED ROOMS, BED-SITTING-Room; Board optional. 'Phone 1372M.

LARGE ROOM, FURNISHED, GAS AND electric, $2.50 a week. 388 Burnham.

THREE BRIGHT ROOMS, UNFURnished, partly heated, $14. 660 Reid.

TWO HEATED ROOMS, UNFURNISHED, conveniences; central. Apply 178 Dalhousie Street.

COMFORTABLE SOUTH FRONT ROOM private home, central; Breakfast optional. 'Phone 1985F.

LIGHT HOUSEKEEPING ROOM, NICEly Furnished. 98 London, Apartment 2.

FURNISHED HEATED ROOMS, HOUSEkeeping conveniences. 'Phone 3971F.

UNFURNISHED BEDROOM AND KITchenette. Garage close; central. Write Box 171, Examiner.

WANTED

15 Miscellaneous 15

LIVE POULTRY — PAY HIGHEST Prices. 'Phone 1728J. M. Florence.

LIVE POULTRY — PAYING HIGHEST Prices. 'Phone 3475W. Gishman.

WOOD TO CUT BY MACHINE. HERB Kent. 'Phone 3942M.

LIVE POULTRY — MARKET PRICE. M. Katz. 694W. 342 Stewart.

WOOD TO SAW. 'PHONE 2089F.

WOOD TO SAW WITH MACHINE. Clifford Shannon. 'Phone 2328W.

WOOD TO CUT WITH SAWING MAchine. 'Phone 2274.

WOOD TO SAW. 'PHONE 1372F.

USED FURNITURE. 'PHONE 1534J.

FOLDING PLAYPEN, WITH FLOOR. 'Phone 2347M.

OLD HORSES. 'PHONE 650 RING 15. Mills & Wolff.

USED UNDERWOOD TYPEWRITER, IN good condition. 'Phone 3322M.

WANTED — TO BUY, 6-ROOMED House, not over $2,500. Will give good Car as down payment.
A. E. THOMPSON
Real Estate and Insurance
Stocks and Bonds
Kresge Building. 'Phone 536.

WANTED — TO BUY, HOUSE IN EAST City for $1,800 cash. Write Box 191, Examiner.

17-Help Wanted, Male or Female-17

WE HAVE HELPED HUNDREDS TO obtain positions as Letter Carriers, Postal Clerks, Customs Examiners, Clerks, and Stenographers, etc., and can help you. Write us for proof and free information. M C C Schools Ltd., Toronto 10, Oldest in Canada.

19 Help Wanted, Male 19

Male Instruction.

AIR CONDITIONING
ELECTRIC REFRIGERATION.
Reliable Men with fair eduction who are mechanically inclined and would like to better themselves. Must be willing to train spare time to learn Planning, Estimating, Installing and Servicing Work. Write, giving age, present occupation, etc., Utilities Inst. Box 192, Examiner.

19x Agents Wanted 19x

BE YOUR OWN BOSS—GET A JITO Route. Toiletries, Medicines, Tea, Coffee, Extracts, Spices, etc. Two hunderd products. November, December: Two best months. Start now. Thirty-Day Trial at our risk. Free catalogue, details. Jito Products Company, Ltd., 1031 Dorchester East, Montreal.

WEEKLY INCOME — SELL PROVEN quality Red Tag Nursery Stock. Thirteen Hundred varieties. Full or part time. Excellent samples. Real sales help. Dominion Nurseries, Montreal.

20 Employment Wanted 20

CANADIAN LEGION HAVE LISTS OF Competent Returned Men to Fill Temporary or Permanent Positions. Give the ex-Soldier a chance to wo for you. 'Phone 141.

TYPING DONE. ACCURATE WORK. Low rates. 'Phone 1351J.

CARPENTER WORK OF ANY KIND. 'Phone 3407J.

RELIABLE WOMAN WANTS DAY Work; references. 948J.

RELIABLE, EXPERIENCED FARM BOY desires Work. Write Box 181, Examiner.

PRACTICAL NURSING. 'PHONE 1875J.

21 Boarders Wanted 21

BOARDERS. APPLY 430 SHERIDAN.

BOARDERS, CENTRAL. 1137W.

BOARDERS, CONVENIENT TO WESTclox or Quaker. 'Phone 2767J.

ROOM AND BOARD, PRIVATE HOME. 1497J.

WHO CAN DO IT

22A Financial 22A

PERSONAL LOANS
ONE YEAR TO PAY
Apply to Nearest Branch of
THE CANADIAN BANK OF COMMERCE

MONTHLY DEPOSITS PROVIDE FOR REPAYMENT

If You Borrow	You Receive	You Deposit Monthly
$ 60	$ 55.87	$ 5
$ 108	$ 100.96	$ 9
$ 168	$ 157.36	$14
$ 216	$ 202.23	$18
$ 324	$ 303.25	$27
$ 540	$ 505.54	$45
$1068	$1000.86	$89

Other Amounts at Proportionate Rates

22f Miscellaneous 22f

DUSTLESS FLOOR SANDING. J. H Vance, 773 Aylmer 'Phone 1292.

TONY PEPE
Ladies and Gentlemen
WE REMODEL
IN THE LATEST STYLES.
CUSTOM TAILOR
179 Charlotte Street. Tel. 753

Electric and Oxy-Acetylene WELDING
General Machine Work.
GOODWIN MACHINE TOOL COMPANY
'Phone 2593. 298 Edinburgh Street

STORM WINDOWS — GET OUR BARgain Price on Ready-Glazed Storm Windows. Painted one coat. Hardware given Free during Opportunity Sale. We measure Free. 'Phone 1086. Halliday's Local Sales Representative: Wm. J. Bull, 539 Downie.

WHO CAN DO IT

23 Auto Repairs, Etc. 23

COAL OIL, 16c. DISTILLATE, 13½c. Car and Tire Repair. Auto Parts and Accessories. Dawson Service Station. 'Phone 1523.

25x Dressmaking 25x

DRESS AND MANTLE MAKING. ALterations. Furs Remodelled. E. Mitchell, 593 Harvey. 899W.

28 Moving and Storage 28

M. RAWLINSON, Limited
Established 53 Years.
Long Distance Moving and First-class Warehouse for Storing Household Effects.
610 YONGE STREET, Toronto
Telephone Kingsdale 0125.

34 Radio Service 34

1939 PHILCO CAR RADIOS $39.95.
BROWN'S RADIO SERVICE 547 GEORGE STREET.

LOST

37 37

STRAYED FROM LOT 7, CONCESSION 4, Douro, Grey Heifer, hole in each ear. 'Phone Joseph O'Connor, 8 ring 21, Douro.

STRAYED FROM LOT 2, CONCESSION 6, Douro, 3 Calves, 1 Black, 2 Reds. 'Phone John Ryan, 9 ring 3, Douro.

YELLOW PERSIAN CAT, BELLS ON Collar. 'Phone 1232J.

SUM OF MONEY ON NIGHT OF 15TH, supposedly at Hooper's Bake Shop Store, 601 George. Finder please leave at Examiner. Reward.

CHROMIUM BRONSON LIGHTER. 'Phone 328. Reward.

SMALL STRIPED GREY PERSIAN KITten, November 17. Finder please return to Mrs. Claude Rogers, 302 Hunter, or 'Phone 151. Reward.

PROFESSIONAL

41 Accountant 41

EDWARD HUMPAGE — Chartered Accountant, Auditor. 419 George Street.

44 Lawyers 44

HON. G. N. GORDON, K.C.
Law Office, 395-397 George Street.
Telephone 3300, 3301, 3302.

ALEXANDER L. ELLIOTT, K.C., M.P.P —Barrister, etc. Money to Loan. Interviews by Appointment. Telephone 3. Office: 355 George Street, Kresge Building, Peterborough.

PECK, KERR, McELDERRY & BORBRIDGE—Barristers, Solicitors, Money to Loan. Offices 415-417 Water Street. Telephones 1950 and 1951. E. A. Peck, K.C., P. D. Kerr, K.C., V. J. McElderry, K.C., E. F. Borbridge, B.A.

JACOB LOW — Barrister, Solicitor, Notary Public. Money to Loan on First Mortgages. 219 Hunter Street West, Peterborough, Ont. 'Phone 2244. Nights and Holidays 1027.

W. R. PHILP — Barrister, Solicitor, Notary Public. 385 Water Street. 'Phone 602.

EMMETT F. SHEEHY — Bonded Attorney. Loans. 397 George Street.

W. B. GORDON,
Barrister, Solicitor.
Money to Loan.
395 George Street.
Telephone 3300.

MONEY TO LOAN

MORTGAGE LOANS, 5½%. APPLY TO G. N. Gordon, K.C., and W. B. Gordon.

$50-$500 HOUSEHOLD
LOANS
WITHOUT ENDORSERS
Rates authorized by special Act of Dominion Parliament.
No credit enquiries of friends. Immediate service. 12 months to repay. Over 175,000 loans to Canadian families to meet emergencies and consolidate bills. To apply: 'Phone or apply at office.
"Doctor of Family Finances."
Central Finance
CORPORATION
Second Floor, KRESGE BUILDING
355 GEORGE STREET.
TELEPHONE 1703. PETERBOROUGH.
Loans Made in Nearby Towns.
Tune in CFRB, 6-6.15 p.m. Daily.
Subsidiary of Household Finance Corporation. Established 1878. 235 Branches.

DEMAND RELIABILITY AND EXPERIENCE
FOR
AUTO LOANS
REFINANCING
COME TO
DIXON & HURLEY
Peterborough, Ontario
391 Water Street. Tel. 496J.
Representing
Campbell Auto Finance Company, Ltd.
LARGEST DIRECT-WITH-THE-OWNER COMPANY IN CANADA.
ACCOUNTS ANYWHERE IN ONTARIO.

MONEY TO LOAN.
On First Mortgage on Improved City Property at Current Rates of Interest.
Apply: The Toronto Savings and Loan Company, 437 George Street, Peterborough.

50 AUCTION SALES 50

FOR A SUCCESSFUL AUCTION— J. H MILES, Auctioneer, Valuator Tel. 1477

HOME IMPROVEMENT

Plumbing and Heating

FOR EXPERT PLUMBING AND HEATING REPAIRS & CONTRACTS
SEE J. L. P. SMITH - 372 WATER ST.

SPORT SPICE

(By SID FEDER)

NEW YORK, Nov. 19.—(AP). — That Fred Apostoli really knows what to do with his fists....But all hands should stop acting silly and get together on that Apostoli-Solly Krieger fight so the middleweights can come out from behind the eight ball....And Young Corbett, whose 33-year-old legs "ain't what they used to be" should shuffle off to Fresno for a well-earnest rest.

Little Barney Ross and Tony Canzoneri got the biggest hands before the "title" fireworks....But the nicest gesture was turned in by Ceferino Garcia, who held the ropes for hammering Henry Armstrong to climb through when both were introduced....They tangle next week for the welterweight bauble. . . Col. Fulgencio Batista, the Cuban Mr. Big, took in the Jai-Alai at the Hip Thursday, the big fight last night and has seats to-day on the 50-yard line for the Columbia-Syracuse football game.

Johnny Vander Meer heads back to Cincinnati after next week-end to have his tonsils erased again.... The double no-hit kid has been making himself a neat piece of change selling cars in Paterson, N.J.....And when there's nothing doing in the salesroom, he rolls up his sleeves and goes to work fixing cars in the shop.

Prof. Billy McCarney writes from Germany that he has his Jersey heavy, Steve Dudas, training in a brewery for the Lazek fight...."You may think that makes me a dumb guy," say the Prof. "But I'm not so dumb. Steve doesn't go for the lager, and I do—and how."

Carpetball Notes

Owing to circumstances beyond our control some of the games are being twisted around. Any skips desiring to change dates as scheduled please get in touch with the opposing skips without delay.

No reports have been received from games played this week so far, and one cannot guess who will be on top next.

Also, no entries have been received for the President's Cup playoffs yet, although we are given to understand that St. George's are definitely in.

The fees are sure slowing up—only another three this week, making a total of 27 per cent. of the total. Why not make it 50 per cent. by the end of next week?

The Schedule.

Tuesday, Nov. 22.
St. John's No. 2 v. St. Luke's No. 4.
L.O.L. No. 9 v S.O.E. No. 8.
B.E.S.L. No. 10 v. B.E.S.L. No. 11
B.E.S.L. No. 12 v PFD No. 14.
Wednesday, Nov. 23.
S.O.E. No. 7 v. P.F.D. No. 13.
Thursday, Nov. 24.
Trinity No. 5 v. St. George's No. 1.
Trinity No. 6 v. P.F.D. No. 14.
P.F.D. No. 15 v. L.O.L. No. 17.
Friday, Nov. 25.
L.O.L. No. 9 v. P.F.D. No. 13.
I.O.F. No 16 v. St. Luke's No. 3.

Schedule as for next week:

1 v. 17, 2 v. 7, 2 v. 16, 3 v. 15, 4 v. 6, 7 v. 15, 8 v. 16, 11 v. 9, 12 v. 3, 13 v. 5, 14 v. 10.

Any skips can arrange games with any other team if they desire to catch up for the Christmas season. Do not let the games hang over.

Results City Carpetball League.

P.F.D. No. 15, 8-9 v. St. Luke's No. 4, 16-8.
St. Luke's No. 4, 14-11 v. L.O.L. No. 17, 5-8.
P.F.D. No. 13, 16-13 v. L.O.L. No. 17, 7-9.
P.F.D. No. 14, 8-14, v Trinity, No. 5, 7-8.
St. Luke's No. 3, 15-11 v. St. John's No. 2, 8-8.
S.O.E. No. 7, 5-16 v. L.O.L. No. 17, 19-6.
L.O.L. No. 9, 7-14 v. St. George's No. 1, 18-7.
B.E.S.L. No. 11, 3-8 v. P.F.D. No. 13, 12-15.

REGISTER 20TH CHILD

CANBERRA—(CP).—Unusual in the Southern Dominions, the 20th child has been added to one of the Australian families.

Badminton Club Starts Season

Knox Badminton Club was reorganized for the current season last night when a round-robin tournament was held. Following the service of light refreshments under the direction of Misses Gladys Gerard and Marion Freeman, an election of officers resulted in the following choices: President, Gladys Gerard; social committee chairman, Marian Freeman; games and tournament committee chairman, Ross Allen; finance and property committee chairman, Ormond Benson.

Playing facilities are excellent and prospects are bright for a successful season of friendly games and tournaments with some of the smaller clubs of the city and district. Any one wishing further information regarding the activities of the club are asked to get in touch with a

The Examiner CLASSIFIED ADVERTISING RATES

Cash Rate:
1 Cent per Word or Figure per Insertion. Minimum Charge ... 25c

Charge Rate:
2 Cents per Word or Figure per Insertion. Minimum Charge ... 35c

Box Numbers:
One or more Consecutive Insertions 10c

Coming Events:
Per Word per Insertion 2½c
Minimum Charge 50c

Special Announcements:

Birth Announcements	50c
Engagement Announcements	50c
Marriage Announcements	50c
Death Notices	50c
Card of Thanks (up to 1 inch)	50c
In Memoriam (up to 2 inches)	75c
Over 2 inches (per inch extra)	50c

Legal, Municipal, Government, Auction Sales:
First Insertion, per agate line .. 12c
Repeat Insertions 6c

'PHONE 1600.

No Rubbing Nose Of Deer On Second Trip C.G.E. Hunter Finds On Trip To Harcourt

Percy Killingbeck, 405 Wolfe street, the hunter who went into the bush a couple of weeks ago and rubbed noses with a wild deer, returned to the hunt this week and now has a different story to tell. He didn't get close enough to one this time to even wave at it, let alone rub noses.

Adams Sands, Cecil Gertley and Harry Sickler were with him again on the hunt, near Harcourt in Haliburton county. They left last Saturday morning intending to stay for the week-end but were caught in a raging blizzard that held them prisoner for three days. The thermometer dropped to ten degrees below zero and they were unable to leave their hunting lodge during the storm. Two feet of snow fell and it took them hours to fight their way back from the bush when they broke camp on Thursday. The trip back, which usually takes about three hours, lasted from seven in the morning until three in the afternoon. The party had two cars and passengers pushed each of them up long snow-covered hills.

During the stay in the bush, after the storm had subsided, they saw a number of deer in the distance, but the snow was so deep their dogs were floundering, helpless, and they were forced to give up the hunt. So for a second time they returned home without a prize. So startled was Killingbeck on the first trip when he found himself looking into the eyes of a wild deer, that he and his companions all missed shooting it.

Y's Men To Stage Musical Revue

For the past week and each and every weekday from now on until the Y's Men's stage presentation moves into the Collegiate Auditorium for it's two day run beginning November 30th, some sixty handpicked and talented Peterborough performers will be rehearsing for the Y's Men's theatrical production "Front Page Frolics".

The committee in charge have spared no effort in order to bring the most outstanding talent available into the cast and the following are a few well known performers who will grace the stage of the auditorium,—Mrs. Dorothy Sager Goldie, Ivy James, Marjorie White, Mrs. Arthur Nelson, Isobel Duffus, Jean Nichols, George Coleman, George Nichols, Cliff Hall, Don Crawford, George Moore and Cliff Cruickshanks, and many other local favorites. Along with a singing and dancing chorus will delight you with their intricate dance routines and chorus ensembles.

The Y's Men are now selling tickets for this gala stage offering the proceeds from which shall be used in purchasing shoes for underprivileged children, a project which this Club has recently undertaken.

OBITUARY

JAMES ROBERT WHATMAN.

James Robert Whatman, Lot 8, Con. 10, North Monaghan township, died at Nicholls Hospital on Friday, in his 41st year. He had been ill for about two years.

A former employee of the Canada Packers, Ltd., for about fifteen years, he was forced to retire because of illness two years ago. He was a resident of Peterborough for thirty-five years, moving into North Monaghan township about two months ago.

Bor nin Cannington, Ontario, he was a son of the late John Whatman and Mary Ann Tuck. Surviving are his wife, formerly Elizabeth Mandam, and two sons, Frank and Ray, both at home, also two sisters, Mrs. David Ainsworth of Winnipeg and Mrs. Fred Hall of Peterborough, and two brothers, William and Roy Whatman of Peterborough.

The body is resting at the Nesbett Funeral Home until Monday afternoon when the funeral will proceed from there to the Free Methodist church, of which he was long a member, for services at 2 o'clock, Rev. W. Armstrong officiating. Interment will be at Little Lake cemetery.

PHOTOGRAPHS METERS

For several years now the Utilities Commission have been using a specially constructed camera to take pictures of the face of commercial meters, instead of relying on the operator copying the reading. This type of meter is turned back to zero once the reading is made, and the company has a permanent record if the customer disagrees with the amount he is billed for. House meters are different as they are not turned back after each reading.

OUR BOARDING HOUSE —with Major Hoople

SALLY'S SALLIES

Registered U. S. Patent Office

Often a girl will sweep a fellow off his feet and then brush him aside

The Crossword Puzzle

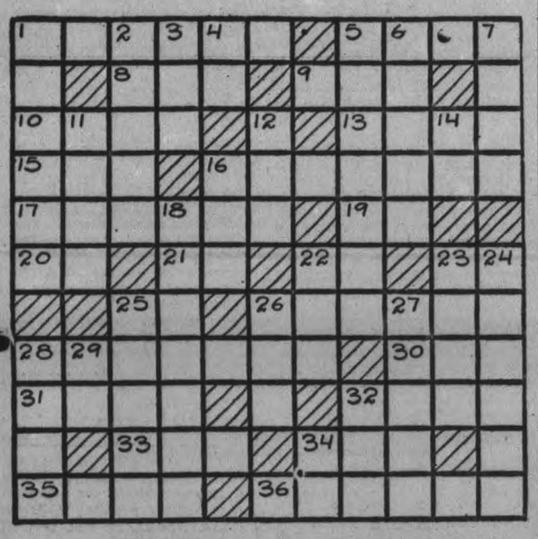

ACROSS

1—A thin layer
5—Praise
8—Aviation hero
9—Turkish hat
10—Hideous
13—Aquatic bird
15—In no manner
16—Sundry
17—Mixture of elements in blood
19—Symbol for neon
20—Pronoun
21—Chopping tool
22—Paid notice
23—Greek letter
25—From
26—Conclusion
28—Condition of prosperity
30—Shade tree
31—Hirsute covering
32—Nimbus
33—Solemn promise
34—Compact mass
35—Therefore
36—Winter apple

DOWN

1—Shove off
2—Chief island of the Maltese group
3—Frosty
4—Northeast (abbr.)
5—Myths
6—Blue (heraldry)
7—Child's puppet
13—Pierce with horns
12—Foot-like organ
14—Symbol for lanthanum
16—Number
18—Shade of yellow
22—Simian
23—Gangster's female companion
24—Extreme
25—Tree
26—Vase with a pedestal
27—Leads
28—An iota
29—Inlet (Prov. Eng.)
32—Possesses
34—A Chinese river

Answer to previous puzzle

T	O	P	E	R		A	S	P	E	N
O	P	E	R	A		A	W	A	R	E
T	E	R	N		C	R	A	V	A	T
		M		S	O		R	E	S	
F	R	I	G	I	D		M			O
L	A	T	E	R		R	E	S	I	N
Y			R		S	E	D	A	T	E
		V	I	M		U	P		B	
P	E	D	A	T	E		H	O	M	E
A	G	O	N	E		T	O	T	E	S
P	A	L	E	D		N	E	S	T	S

Copyright, 1938, King Features Syndicate, Inc.

BARCLAY ON BRIDGE

WRITTEN FOR THE EXAMINER

By SHEPARD BARCLAY

"The Authority on Authorities"

CONSIDER VULNERABILITY

WHAT IS RIGHT when the opponents are vulnerable and you are not may be utterly wrong if the condition is reversed. When the opponents are vulnerable, it will pay to double and defeat them a couple of tricks rather than strive for a game yourself, unless of course your side has a slam in the hand. But if you are vulnerable and they are not, getting a game for your side is more valuable then setting them three tricks doubled.

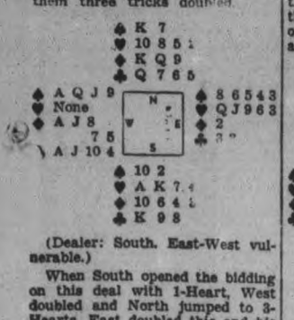

(Dealer: South. East-West vulnerable.)

When South opened the bidding on this deal with 1-Heart, West doubled and North jumped to 3-Hearts. East doubled this and his side defeated the declarer three tricks doubled.

West was not at all pleased with the result and told East in no uncertain terms what he thought about the double. He pointed out that East's correct move was to have bid 3-Spades, for the double indicated some length in that suit. East's argument was that with the strength shown by North's jump, he was afraid to put in the spade bid, as it might indicate to West that the hand contained some honor strength.

North's jump to 3-Hearts did not imply the strength that East credited him with but was made with the hope of keeping East out of the bidding. His bid prevented the opponents from making a vulnerable game.

* * *

Monday's Problem

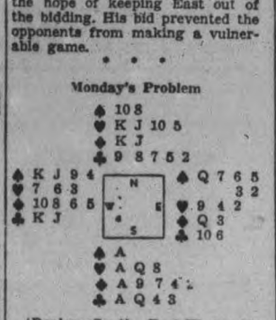

(Dealer: South. East-West vulnerable.)

What is the correct defense by East against South's 3-No Trump contract after West leads the spade 4?

LEAVE FOR HOME.

LONDON.—King Carol and Crown Prince Michael of Rumania left for home to-day after a three-day visit of State. King George accompanied them to Victoria station.

RECEIVES BELGIAN AWARD

Audrey Clark, Ashford, England, schoolgirl, has been given a gold medal by a Belgian society for saving two men from drowning.

DONALD DUCK —By Walt Disney

TILLIE THE TOILER —By Russ Westover

HENRY —By Carl Anderson

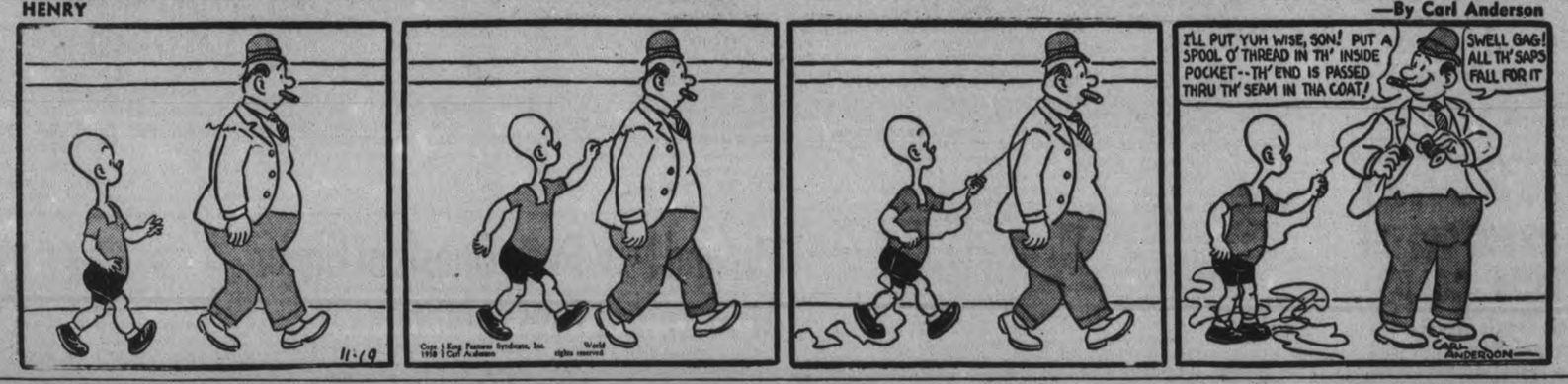

BRICK BRADFORD —By William Ritt and Clarence Gray

MUGGS AND SKEETER —By Wally Bishop

BRINGING UP FATHER —By George McManus

THE GUMPS By Gus Edson

Daladier Tipped Against Dictatorship

PARIS, Nov. 19—(AP).—Former Premier Leon Blum, leader of the Socialist party, today warned Premier Daladier against attempting to set up a dictatorship in France.

Writing in the Socialist newspaper Le Populaire, Blum said he was alarmed at a project attributed to Daladier by deputies for ruling the nation without a chamber of deputies, for a time at least.

Calling the plan "equivalent to definite suppression of the parliamentary regime," Blum warned that "France is a democratic republic—nobody will dare touch it and nobody will touch it with impunity."

Seventeen persons arrested last night when police charged crowds demonstrating against the Daladier government's new decree laws designed to rebuild French economy, were released early today.

To consider the rising tide of public disapproval, the Premier called his cabinet to meet with President Albert Lebrun after first conferring with the 112 Radical-Socialist deputies who support him in the chamber.

Criticism already recorded by Socialists and Communists spread to the rightist press. Several newspapers declared the decrees were "super-taxation" which would smother the very industrial production the government wishes to increase.

175TH ANNIVERSARY

The Academy of Arts and Sciences in Leningrad, Russia, entering on its 175th year, as arranging a celebration.

ACTS FAST
TO BRING RELIEF FROM COLDS

This Simple Way Eases Pain and Discomfort and Sore Throat Accompanying Colds with Amazing Speed

1. To ease pain and discomfort and reduce fever take 2 "Aspirin" Tablets — drink a glass of water. Repeat in 2 hours.

2. If throat is raw from cold, crush and dissolve 3 "Aspirin" Tablets in ½ glass of water . . . gargle.

Just Be Sure You Use "Aspirin"—Do it the Moment You Feel a Cold Coming on

The simple way pictured above often brings amazingly fast relief from discomfort and sore throat accompanying colds.

Try it. Then—*see your doctor*. He probably will tell you to continue with "Aspirin" because it acts so fast to relieve discomforts of a cold. And to reduce fever.

This simple way, backed by scientific authority, has largely supplanted the use of strong medicines in easing cold symptoms. Perhaps the easiest, most effective way yet discovered.

Demand and Get "ASPIRIN"
TRADE-MARK REG.

Collegiate Notes

Fare-thee-well.

Alack and Alas! 'Tis indeed a sad tale that it is our sad duty to impart to you this half fortnight. For the old school is shrouded in gloom this week. The Galloping Ghosts of P.C.I. are no more. And yet it is with pride that we say it. For although the Bowmanville lads knocked the Garnet and Grey from the Lakeshore championship, our squad bowed out with all the fight and heart that little David had when he faced Goliath away back when. P.C.I. clearly outplayed Bowmanville last week and as you all know won 17-6. Now it doesn't take an Einstein to figure from this that the pride of P.C.I. lost their fifth straight group title down in the Rubbertown city the previous week. The tricky field and the worst exhibition the Garnet and Grey put on this year was the why and wherefore down there and as we have said that was what cost us our perennial championship.

However, we can't help saying that in our opinion the fast travelling Lindsay squad was on a par at least with the group finalists and had they got going a little earlier they would have met Albert College instead of Bowmanville right now. One thing that cannot be denied. That P.C.I. uncovered the best passer in a decade in elongated Nels Foster who can pitch with the best of them. Another thing, with a squad composed of about half yearlings the old alma mater didn't do badly at all at all. And Bill Harle who came here from Orillia, was a star all year. And Bobby Parnell and Rus Scriver and Ainslie, Rose, Diplock et al. They put up a great fight and most of them will be back next year to do or die once more for old P.C.I. Our hats are off to you!

The school and community is in for a sure fire treat on the night of November the twenty-fourth (a Thursday). The occasion will be a film taken by Mr. Hamilton Jones and entitled 'Canadian Rockies Holiday.' This film comes highly recommended and should draw a packed house. This prize winning film along with an extra added attraction, 'Columbia Icefields,' will be shown in the Auditorium at the small fee of two bits—the fourth part of a dollar. The time is eight o'clock.

School Spirit.

Right here and now we want to congratulate the students of P.C.V.S. for the splendid showing of school spirit they showed at last week's final rugby tussle. It was defintely something to write home about. We doubt very much if anywhere else in Canada is there ever a much bigger Collegiate show put on. There was everything a commentator could wish. The bugle band was out in force, complete with drum majoress Goldie Shaw. The student body was there en masse and everything was for once as it should be. That's the stuff—let's keep it up. As a result of the fine showing there was a dance Friday night open to the school as a whole and it is rumored that there was an orchestra.

School Song.

Here is the first and only reply to our plea for a new song. It is sung to the same tune as Georgia Tech, which goes—I'm a rambling wreck from Georgia Tech, etc. Here it is:

We're the Garnet and Grey and
we're proud to say
That we're from P.C.I.
We're the Garnet and Grey and we'll
win today
For we're out to do or die,
Like other teams before us
We'll fight on, you and I,
We're the Garnet and Grey and we're
proud to say
That we're from P.C.I.

Personally we think it's not half bad. Let's hear your opinions. Luckily we know the tune and will supply it on demand. Anyhow it's worth a try.

Basketball

Now with our gridiron warriors having returned one's thoughts lightly turn to basketball which will get a big play during the ensuing months. Prospects look pretty fair both for the senior and junior boys but the senior girls right now are an unknown quantity. Their star of the last year or two, Mary McPherson, now at college, will be missed like all get out and several others of the '37 squad are gone. However there will be some juniors coming up and they may make quite a splash before the spring. The senior boys squad will have three of last year's string back: Ralph Johnston Harlow Cutting and Nels Foster along with Gillespie, Marshall, Ferguson and Craig of last year's junior squad and some new comers to pick their squad from.

It is rumored that big "Spud" Turner will be back before the season and there is a possibility of Les Ascott returning too. The juniors with Clarke, Taylor, Amys and some more back from last year and new stars coming up should do O.K. too. From all reports there should be good groupings for all three entries and Friday nights this snow-time should be pretty busy affairs.

Christmas Cards

The Students' Council picked two cards from the supply sent from the company and put them up for a vote from the student body. Both Christmas cards were fine but one was a little more expensive than the other. However only a few forms took the opportunity to vote and agreed on the 6-cent card. These will be sold at 35 cents a half dozen and you can get your name on them for an extra cost of twenty five cents—no matter how many cards you order.

Lit Meeting

Last week's opening Lit meeting, a definite success, was closely followed by No. 2 this Friday. Since No. 1 is already history we will elucidate on said No. 2 It was presented by Forms 5A, 4B and 3A at three-thirty on Friday afternoon.

Drama, Music, Camera

It was announced on Wednesday morning that the school will have a dramatic society this year under the direction of Mr. Hale. In the world of music Miss Weddell's glee club is apparently coming along alright. The first formers (or pardon us, form niners) practice on Mondays and the rest of the school after school on Thursday. There is no much transpiring as far as Camera Club is concerned. All being a deep silence but Ben Ackerman, the school's news reel camerman was seen taking the rugby game last week and any day now we should see the sad details all over again.

Hyar And Thar

Although the team's loss last week was a tough blow you must remember that it will help strengthen the group—to have someone else take honors...Don Rose broke his collarbone in last week's game and this column offers sympathy. It was the first serious injury of the year... We haven't seen a P.C.I. team fight so hard since last winter...When a battling Garnet and Grey squad was fighting off Niagara Falls to win the C.O.S.S.A. senior basketball title... There were plenty of P.C.I. grads at last week's tussle—Al and Grant Clark returned from Clarkson Tech in New York, Mary McPherson, "Pep" Martin and others...Was there ever a Bowmanville team without at least one McIlveen on it... Other scribes please note—FLASH—P.C.I.'s conquerors were themselves conquered by Albert College 10-1 Wednesday...And so it goes.—J.E.C.

Woman, Paramour Held In Murder

ROUYN, Que., November 19. —(CP).—A man and woman were held in jail here to-day, charged with the murder Oct. 31 of 45-year-old Joseph Miroslovic at nearby Arntfield.

The pair—Joseph Falardeau and Miroslovic's widow, known also as Mrs. Angeline Houle—were remanded until Saturday after arraignment yesterday before Judge P. A. Hudon. A coroner's jury Monday recommended they be held criminally responsible for the man's death.

Miroslovic, a bullet through his skull, was found on his bedroom floor by police called to investigate trouble "down alongside Annie's shack." Under the body was a gun and asleep on a bed in the room was Mrs. Miroslovic who said she had been "very drunk" a nd could not recall what had happened.

Falardeau, a friend of the Miroslovics, said the victim had chased him out of the house with a rifle about 11 o'clock when he found him talking to the woman. He said he had taken some beer to the Miroslovic home, where there had been "a lot of people," and that he went home to bed after being chased out.

Coroner Rioux ordered Falardeau and Mrs. Miroslovic held after they admitted intimacy.

Hit Furniture Men

STRATFORD, Ont., Nov. 19 (CP). —Stratford furniture manufacturers today said the effect of the reductions in duty on United States furniture to this country will make the competition a little more severe, although there may be some compensating factors.

In the case goods lines a net reduction of 4¼ per cent in the protection is seen but this may be offset to some extent by reduction of the duty on raw materials.

In the upholstered lines there is less apparent possibility of a reduction in the cost of materials imported.

Wait, Mother—Ask Your Doctor First

Never Give Your Children Unknown "Bargain" Remedies To Take—Unless You Ask Your Doctor. Unknowingly You May Be Risking Their Health —Just To Save A Few Pennies

A MOTHER may save a few pennies giving her children unknown, unproved preparations. But the life of a child is precious beyond pennies. So—*Ask your doctor* before you give *any* remedy you don't know all about.

When giving the common children's remedy, Milk of Magnesia, never ask for "Milk of Magnesia" alone—but always ask for "Phillips'."

Because for three generations Phillips' has been favored by many physicians as a standard, reliable and proved preparation — marvelously gentle for youngsters.

Many children like Phillips' in the *newer* form—tiny peppermint-flavored tablets that chew like candy. Each tablet contains the equivalent of one teaspoonful of the *liquid* Phillips', and a big box costs but 25¢ at your drug store.

A bottle of Phillips' liquid Milk of Magnesia costs but 25¢. So—it is a fact that *anyone* can afford the *genuine*. Careful mothers ask for it by its full name "Phillips' Milk of Magnesia."

MADE IN CANADA

PHILLIPS' Milk of Magnesia

Bed Wetting

No Longer Feared

Dr. Zottmann's Method brought happiness to this family who writes as follows: "Several years ago I tried your method for my eleven year old boy who suffered from bed-wetting and it helped immediately. Now my other boy who is 12 years old is afflicted likewise. Please send—etc." Many of such letters have been received. Children or Adults—why keep on suffering? Write today for free information and liberal guaranteed offer. Also state age and sex of sufferer to Dr. Zottmann's Method, Dept. 243-N, 307½ Fort St., Winnipeg, Man.

Telegraph Magnate Dies

Pictured with his wife, the former Anna Case, operatic soprano, is Clarence H. Mackay, chairman of the board of the Postal Telegraph and Cable Co. Mackay, one of the most colorful figures in American business, a philanthropist, aviation enthusiast and art patron, died in his town house in New York's fashionable upper East Side.

Blood-Red Mars Starts Getting Chummy Draws Nearer Earth Daily

Philadelphia, Nov. 19 (AP)

DON'T BE ALARMED, but Mars is getting closer to the earth every day.

The blood-red planet that recently became the bugaboo of thousands when a broadcast dramatization of a fictitious invasion from Mars resulted in mass hys-000 milesf rom this globe. By next miles from this globe. By next July 27 it will be practically on us—only 36,000,000 miles away.

James Stokley, the Franklin Institute's chief astronomer, said today, however, there was small danger Mars' chumminess would produce any cataclysms.

Mar's proximity to the earth next summer will be the closest it will come for centuries, Stokley said. The planet's record for a down-to-earth movement was in 1924, when it came within 36,000,-000 miles.

Mr. and Mrs. Potts Guests of Honor At Marmora Presentation

(Examiner Correspondence.)

MARMORA, Nov. 19 — Tipperary Hotel, Crowe Lake, was the scene of a jolly gathering as many friends of Mr. and Mrs. T. E. Potts who are shortly moving to Tweed assembled to honor this couple who during their long residency have shown themselves to be so public spirited.

W. J. Cottrell was asked to act as chairman for the initial hour of the evening's program. After the singing of the National Anthem, the chairman commented upon the presence of so representative a gathering and instanced the fact that the district was losing for the while two worthy citizens.

Bert Kouri and Eugene Reynolds gave some guitar and mouth-organ selections in the style that won them fame some months ago on Ken Soble's program. Reeve W. R. Linn then gave a short address. By special request Albert Bartlett sang "The Bowery."

Community singing was then followed by the presentation of a clock to Mr. Potts by members of Marmora Branch No. 237, Canadian Legion, President W. Bedore making the presentation and past president P. Gray reading the address. Comrade Potts made feeling reply.

Preceding the next presentation of an overnight bag by the ladies' auxiliary to Mrs. Potts Mrs. Percy Gray sang the appropriate vocal number, "Love Sends A Little Gift Of Roses."

The presentation of the auxiliary's gift was made by president, Mrs. T. Cousins, assisted by Mrs. W. Mumby past president.

Thomas R. Warren next gave a short address following which Mrs. H. R. Haacke and Mrs. I. Hart on behalf of the L.O.B.A. presented Mrs. Potts with a beautiful hand purse. Mrs. Potts, as in the case of the other presentation, made a gracious speech in acknowledgment. This was followed by W. J. Cottrell singing his own song, "The Eternal Pearl" with Mrs. T. Dickson accompanying on the piano. Then came the final presentation, that of a pen and pencil set, by L.O.L. 319 to Wor. Bro. T. Potts, the address being read by the chairman and the presentation being in the hands of Wor. Bro. Joseph Scott, W.M. of the Lodge. Bro. Potts again made fitting reply.

Other speakers were heard, voicing best wishes for Mr. and Mrs. Potts and after community singing, led by Tom Pritchard, the program was given over to dancing for which Bert Kouri and Eugene Reynolds furnished music. The ladies served a delicious lunch before the gathering dispersed.

Hitler Moustache Banned In Huron By County Council

HURON county council unanimously passed a resolution authorizing the courthouse officer, Sergeant - Major George James, to arrest anyone wearing a moustache resembling that of Chancellor Hitler.

But Sergeant - Major James said the councillors were "just kidding" him. A couple of weeks ago a newspaper quoted him as a violent opponent of "Hitler moustaches," he explained. The councillors read the story and decided to let him work out his personal hate.

But the resolution went through officially and there were hasty glances through the county building for Hitler moustaches. No arrests have been made.

Jews In Tanganyiha Idea, Angers Germany

BERLIN, Nov. 19—(CP-Havas)—The British government's announcement it was considering the possibility of settling Jews in the former German colony of Tanganyika provoked angry blasts in the Nazi press today.

"The idea of shifting the flux of Jewish emigrants into German colonies is a frivolous one and would be equivalent to a repetition of the British mistakes in Palestine," said the Lokalanzeiger.

The Berliner Tageblatt said "there is sufficient room for the Jews in the British Empire outside East Africa."

The Voelkischer Beobachter, Chancellor Hitler's paper, commented sarcastically on former prime minister Baldwin's famous statement that Britain's frontier now is on the Rhine. The newspaper said this frontier has returned to "its natural position, the Cliffs of Dover."

TRANSVAAL BUSH FIRES

So many widespread bush fires have been caused in the Kruger National Park in the Transvaal by the carelessness of tourists that the systematic burning of the veld every two years is to be undertaken by the South African authorities.

Refugee Problem May Stir Fight In U.S. Over Immigration Law

WASHINGTON, Nov. 19—(AP)—A new, large-scale attempt by Jewish and other European minorities to find homes in the United States may lead to a resurvey of American immigration laws by the next congress.

Outbreaks of anti-semitism in Germany and elsewhere have caused many more thousands of central Europeans to seek admittance to the United States than is possible under existing laws.

Government officials said today they anticipated a bitter struggle between members of congress wishing to relax immigration barriers for those refugees and members desiring to retain or strengthen them.

President Roosevelt said this week he had given a great deal of thought to the German Jewish refugee problem, but said he had no thought of revising laws to take in additional numbers here.

Letting In 24,400 Annually

The United States is taking German Jews at the rate of about 24,000 a year, which officials estimated was more than all other countries combined are accepting.

There are 220,000 applications for German visas on file, but the country's annual immigration quota is only 27,370. Similarly, there are 69,000 Polish applications, against a quota of 6,524, and 11,000 Czechoslovakian applications, against a quota of 2,874.

New visa restrictions have been put in effect recently to meet the pressure of those clamoring for admission to the United States as a result of anti-Jewish outbreaks abroad.

Applicants now must show clearly they will not become a public charge on their arrival in America. Sponsors are asked to assume legal obligations for the help they promise.

Havelock M.O.H. Loses Out In Pay Appeal

(Examiner Correspondence.)

HAVELOCK, Nov. 19. — The application of Dr. Joseph Holdcroft of Havelock to His Honor Judge Smoke of the Peterborough County Court, for the determination of a fair and reasonable remuneration payable to him in the capacity of Medical Officer of Health of Havelock, was dismissed by the court, due to the fact that his application had not been received within the required time limit.

Dr. Holdcroft in his application to Judge Smoke, claimed that the Town Council paid no attention to his protest in the reduction of his former salary of $150 per annum to $100, and that in fact his services in that official capacity in Havelock this year, if paid for in the regular way would amount to over $700. The appeal was made under the provision of the Public Health Act, which permits the County Court to fix the salary wherever a dispute exists between the M.O.H. and municipality.

D. F. Miller, B.A., of Havelock, as village solicitor, represented the municipality, while W. J. Arthur Fair of Peterborough appeared for Dr. J. Holdcroft.

Percy Institute Seeks Members

(Examiner Correspondence.)

WARKWORTH, Nov. 19. — The November meeting of the Percy Township Women's Institute, was held at the home of Mrs. Charlie Puffer on Wednesday afternoon. The president presided. The roll call was answered by a Peace thought.

The business included an appeal from the Red Cross for relief for fire sufferers., and it was decided to send $5 as a donation. The institute has also been asked to cater for the Masonic banquet. It was decided to do so, and a committee was appointed to look after the same.

There is a drive on to increase the Institute membership. Each member is asked to try and get one new member before the December meeting.

The members are planning a pot luck dinner at some future date at which Mrs. Lorne Evans will commence her new project.

Mrs. Joe Greenly, as the official delegate to the Belleville convention, gave a splendid report of the proceedings. The paper on "Home, the Anchor of Our National Life," given by Miss Blanche Baker, was much enjoyed.

A musical program of community singing, recitation, piano solo, and a spelling match was enjoyed by all after which lunch was served and a pleasant afternoon brought to a close.

16 Fined In Lindsay On Radio Charges

(Examiner Correspondence.)

LINDSAY, Nov. 19.—Sidney A. Gall, of Toronto, came before Magistrate Gee in police court Friday morning charged with attempting to defraud the Canada Lime Company, Coboconk, by falsifying the books of the concern. The accused is an employe of the National Trust Company, and for some time past has been employed at the Canada Lime Company, in the interests of his firm. C. G. Frost, acting for the accused, pleaded not guilty and elected summary trial. County Crown Attorney Anderson requested a week's adjournment, which was granted, the accused being released on bail set at $2,000.

William Reed and Fred Pieper, of Bolton, appeared before the Magistrate, charged with breaking and entering a service station near Oakwood last week. A further remand of one week was granted on the request of the county crown attorney.

H. S. Williams and V. J. Brister, inspector for radio licenses, made a cleanup on local delinquents during the past few days with the result that sixteen radio owners this morning in police court paid fines of $3.00 and costs. A drive was started on car radios Friday.

A resolution was passed at the session of the Victoria county council Friday recommending the abolition of the fee system now in vogue for county constables, Crown Attorneys, clerks of the peace and sheriffs and that all law enforcement in the province, excluding the larger towns and cities be under the control and supervision of the Provincial Police Department. A copy of this resolution will be sent to the Attorney-General's Department.

MADOC

David Kernohan has purchased the Bassett residence and with his wife and family have taken up residence there.

Dr. Colin Dafoe (formerly of Madoc) and his wife Dr. Charlotte Dafoe, sailed from Montreal on Thursday morning for London, England, where they plan to spend two years in post-graduate work.

Special Stamps

OTTAWA, Nov. 19—(CP).—Three commemorative postage stamps in connection with the visit to Canada next summer of King George and Queen Elizabeth will be issued, Hon. W. D. Euler, Acting Postmaster General, announced to-day. Date of the issue will be announced later, the Minister said.

Zelland Lays Nazi Atrocities At Hitler's Door

Torquay, England, Nov. 19 (AP)

THE Marquess of Zetland, Secretary of State for India, today laid Germany's anti-Jewish measures squarely at the door of Chancellor Hitler's government.

In an outspoken address, the minister became the first cabinet member directly to accuse the German government of responsibility for the anti-Jewish violence of the past week.

He said it had "rudely shaken" his hope that the four-power Munich agreement of Sept. 29 would open a new chapter in human history.

Minister's Pilot Chances Fade

MONTREAL, Nov. 19—(CP). — Chances had all but disappeared to-day for an added history-making feature to next year's precedent-breaking Royal tour—because one St. Lawrence river pilots license applies only to the Quebec-Montreal channel.

Hon. Bona Dussault, Minister of Agriculture in the Quebec government, is the pilot and those who like to speculate on such things had turned their attention lately to an interesting possibility.

Should Dussault pilot H.M.S. Repulse next May from Father Point to Quebec, they pointed out, it would mark a Crown Minister's first appearance in history at the helm of a ship carrying a British Sovereign.

But the Minister-pilot ended speculation yesterday. He had no authority to pilot ships below Quebec, he said, and even if the Repulse officers departed from Royal Navy custom and took aboard a pilot regulations would prevent him from being that pilot.

Their Majesties are scheduled to disembark May 15 from the Repulse at Quebec city and that should end the matter. But the speculators have not given up yet—not quite. They point now to the off-chance King George and Queen Elizabeth might be induced to travel from Quebec to Montreal in a Canadian Government vessel.

AMERICAN PRODUCT BEST

France is developing an artificial teeth industry, but finds it difficult to compete with the high-grade American product.

Movie Is Shown Of Campbellford Big Audiences

(Examiner Correspondence.)

CAMPBELLFORD, Nov. 19—After showing to five packed houses the picture produced and directed by Dr. W. F. Carleton was officially accepted by Mayor F. F. Long last night. In an appropriate address which followed the showing of the picture in the Hollywood theatre for the last time the Mayor paid high tribute to the work of these men in creating a lasting record of "Our Home Town." Dr. Carleton and his technical adviser, Michael Carleton were grateful for the fine co-operative spirit exhibited by everyone during the production. A pictorial record of the town showing all the principal interests in the community. Nothing was overlooked, schools, churches, industries and business activities. Among the headlights of the program was the parade in which nearly one thousand people took part. Even a band under the capable direction of Walter Lowe blared forth with trumpets for the grinding cameras. It was like an Old Home Week with everyone joining in the fun. Most interesting was the filming of the Remembrance Day program and later of the Fire Department under Fire Chief Williams, fighting a blaze on Centre street. A barn was sacrificed in order to get a shot of the department in action and they nearly spoiled the scene by putting it out too quickly.

The picture will now be made available for showing by clubs and churches who may desire to raise money for charitable purposes. At the present time it is being stored in the town clerk's office. During the final afternoon performance prizes were awarded the girl having the best appearance on the screen. A. Rapport assisted Dr. Carleton in judging by the amount of applause given the winners. Two sisters were the first chosen, Marian Davies 5, and Frances Davies 7, were awarded first and second prizes and Beryl Spencer was third.

HONOR CHAMBERLAIN

EDINBURGH—(CP). — Freedom of this Scottish capital has been voted to Prime Minister Nevill Chamberlain. Lloyd George was similarly honored in 1918, Ramsay MacDonald in 1925, and Stanley Baldwin in 1926.

CANADIAN DEPARTMENT STORES LIMITED

STORE HOURS—9 a.m. to 5.30 p.m.; Saturday, 9 a.m. to 9.30 p.m. PHONE 3000

The C.D.S.
OFFERS EXPERT RADIO and REFRIGERATOR
Repair Service
at Regular C.D.S. Low Prices

HOLD THAT LINE!

Enjoy every exciting minute of the big games
Tune in with the new 1939
***RCA Victor* RADIO**
"Electric Tuning for All"

Follow the big games this year right from your armchair! Get the word-by-word, play-by-play report in all its broadcast clarity. This year — listen in with one of these big new RCA Victor Electric Tuning models. Besides the convenience of the sensational RCA Victor Electric Tuning you also get those advanced RCA Victor features which give you clearer, richer reception. There's an RCA Victor model to suit your taste and pocketbook. Call in and see the new 1939 models in our showroom.

MODEL 96T-2 — Domestic broadcasts — Foreign broadcasts—plus Police, Aviation and Amateur calls can be heard with this 5-tube, 2-band Superheterodyne. 6-station Electric Tuning. A walnut veneer cabinet styled in the modern manner by Victor cabinet designers..... **$62.50**

MODEL 96K

MODEL 96K—Long and short wave reception in a big attractive console. Improved Electric Tuning brings in any one of 6 stations at the press of a button. A cabinet of choice selected walnut veneers presents an appearance of gorgeous richness. Call in and hear this new RCA Victor model!..... **$99.50**

LIBERAL TRADE-IN • EASY TERMS

CANADIAN DEPARTMENT STORES LIMITED

Tomorrow
CLOUDY; MILD; SNOW OR RAIN.

The Peterborough Examiner

Last Year
MAXIMUM 36 - MINIMUM 25

VOL. LXXX, No. 271 PETERBOROUGH, MONDAY, NOVEMBER 21, 1938 ★ PRICE THREE CENTS

Russians Nip British Plane Dash

Engineer Is Jailed Trying To Get Wife From Country

MOSCOW, Nov. 21.— (AP).—A British engineer, who made an airplane flight into Soviet Russia to try to get his Russian born wife out of the country is under arrest.

The engineer, Bryan Grover, without entry visa for himself or exit visa for his wife, flew from Stockholm and landed Monday at Starziza, 100 miles short of Moscow. He was arrested there.

Grover has been trying for more than a year to get a permit for his wife to leave. Russian law does not recognize marriage to a foreigner as an acceptance reason for leaving the country.

The two were married while he worked in the Soviet oil industry several years ago. He went later to Iran (Persia) intending to return for his wife, but was unable to obtain a re-entry visa.

He hoped by the flight to attract attention of some high Soviet officials who would aid his cause.

Shotgun Wound Proves Fatal

(Examiner Correspondence.)

MARMORA, Nov. 21. —Thomas Cronkright, 24, died in hospital in Belleville late last night of wounds suffered when a shotgun or a rifle discharged accidentally in the bush north of Marmora.

Details of the accident were not learned immediately. Police said Cronkright was struck in the lower right leg by the contents of a gun held by a man named O'Brien, walking behind Cronkright.

The accident occurred yesterday afternoon. Cronkright was brought to hospital in Belleville and died soon after admittance of loss of blood.

Archbishop O'Brien Protests Savagery

KINGSTON, Ont., Nov. 21—(CP). —Archbishop M. J. O'Brien of the Roman Catholic Archdiocese of Kingston and principal R. C. Wallace of Queen's University were principle speakers before a gathering of 1,200 persons here yesterday that protested treatment of Jews in Germany.

"We do most vehemently condemn this act of savagery as unwarranted persecution, which is repulsive to and outrages the feelings of the whole civilized world," Archbishop O'Brien declared.

Anti-Jewish wrath, he said, "has become so fiendish that it has not spared even innocent children who could not possibly be guilty of any crime. If every nation told Germany that the latter is alienating the respect, sympathy and goodwill of the entire world, Germany will bow to the inevitable and will realize that it cannot outrage the feelings of humanity nor flout the principles of justice and fair play which are the foundation of all law and order."

Dr. Wallace said that since the Munich agreement he had become disheartened by treatment of Jews in Germany. He believed it Canada's duty to see what could be done about admitting to the Dominion groups of Jewish refugees.

The Baby Sleeps

YONKERS, N.Y., Nov. 21 (AP)— A youth stole a car here without realizing that 18-months-old Marguerite Oliver, daughter of the owner, was dozing in the rear of the vehicle. In his flight the thief crashed into a truck, wrecking the car so badly he left it and fled on foot. When the worried parents arrived at the scene, a policeman led them silently to the smashed car. "Sh-h-h-," he warned. The baby was still asleep.

Germany will spend $15,000,000 a year in advertising itself to foreigners.

Elder Grabs Thief Leaving Church With Stolen Coat

Toronto, Nov. 21.

ARRESTED while the service was being conducted at St. John's Evangelical Church, Pape Avenue, Sunday night, James Urmson, 32, of Kingston, was charged by Detectives McKay and Martin with the theft of an overcoat and hat from a cloakroom.

Police said the accused man was on his way out of the church when he was intercepted by James McKane, a church elder, 10 Aldridge Avenue, who held him until the officers arrived.

Drew Charges Plaxton Misled King

OTTAWA, Nov. 21—(CP).—Hugh Plaxton, Liberal M.P. for Toronto-Trinity, was charged with misleading Prime Minister Mackenzie King by Lieut.-Col. George Drew, beginning his argument at the Bren Gun inquiry under Mr. Justice H. H. Davis today. Col. Drew also charged Defence Minister Mackenzie and his deputy, Major General L. R. La Fleche, with misleading the British war office.

Col. Drew's charges drew a protest from Mr. Plaxton who said he had had about as much slander as he could stand. He accused Col. Drew of attempting to hit newspaper headlines and destroy his character.

In his attack on Mr. Plaxton, Col. Drew referred to a letter written by Mr. Plaxton to the prime minister in the summer of 1936 stating a group of his friends were fully equipped to manufacture munitions. Col. Drew said the group was not then equipped. They were just negotiating for the purchase of an inoperative plant. Besides this misleading statement, Mr. Plaxton had neglected to say two of his brothers, Herbert and Gordon, were members of the group.

This letter, Col. Drew said was written prior to completion of the purchase of the Inglis plant by the group headed by Major James E. Hahn. This group, now incorporated as "John Inglish Co., Limited" holds a contract to make 7,000 Bren light machine guns for the defence department at cost plus 10 per cent. Col Drew's attack on this contract in an article in Maclean's magazine is the cause of the inquiry.

The 1936 Letter

Col. Drew said the war office was misled by Mr. Mackenzie in a letter, dated Oct. 20, 1936, which stated Major Hahn headed an important group and controlled plants suitable for the manufacture of munitions. This letter was written by General Lafleche to the Department of Externl Affairs for transmission to Canada House in London as an introduction to Major Hahn who wished to visit the War Office which was seen and not objected to by Mr. Mackenzie. The best that could be said of Mr. Mackenzie and General Lafleche, Col. Drew said, was "they were extremely careless, extremely negligent in their duties."

Hon. J. L. Ralston, chief commission counsel, will follow Col. Drew in the argument. Then Aime Geoffrion, for the Inglis Company, will speak, and then H. Fred Parkinson, for Plaxton and Company. A short reply will follow from Col. Drew and the argument will end with a short reply from commission counsel. The order was arranged by counsel themselves and each was tentatively allotted one day so that argument will end Thursday or Friday.

A dispute over the production of government documents occurred as

(DREW CHARGES)
(Continued on Page 2, Column 2)

Orillia Baker Is Drugged And Robbed

ORILLIA, Ont., Nov. 21.—(CP).— Police to-day sought a man who drugged and robbed Mervin Swailes, 22-year-old bakery worker, during the week-end.

Swailes told police he was walking along a highway near here when he was picked up by a motorist. After he got into the automobile, Swailes said, the man "stopped and handed me a bottle with the order, 'take a drink or I'll shoot you.'"

The youth said the "next thing I knew I was lying on the roadside and my pockets were empty." He said he had been robbed of $4. Swailes managed to make his way to the home of his parents, several miles from Orillia.

Unhurt After 40 Hours Trapped Down Mine Father Of 11 To Tackle Job Again

SHENANDOAH, Pa., Nov. 21.— (AP). — Two dazed coal miners rested uninjured in a hospital today and told of surviving 40 hours' entombment at the bottom of a 50-foot shaft.

They were rescued yesterday after nearly two full days and nights of frantic digging after the shaft in which they were working collapsed Friday, dumping tons of dirt and heavy timbers.

William Bokuniewicz, 53, said it was his third rescue from a collapsed shaft and that he was going back to work.

"After all, I have a wife and 11 children, and must make my living some way," he said. "Mining is all I know. By this time most of the loose coal and earth will have settled and it shouldn't be as dangerous."

Bokuniewicz's helper, John Cominsky, 18, said he probably would return as soon as he leaves the hospital. He dozed off once, he related, and "dreamed I was in a coffin, and that made me afraid to go to sleep again."

Eastern Ontario Scouters Hold Conference

The Eastern Ontario Scouters' Conference was attended by a large number of Scout leaders from a wide area. The group includes: Front row (LEFT to RIGHT): District Commissioner John T. Hornsby and Assistant District Commissioner Ernest J. Wolfe, Peterborough; Assistant Dominion Commissioner J. Blow, Toronto; Assistant District Commissioner J. H. Rigg, Oshawa. Rear row: Assistant Provincial Commissioner Frank C. Irwin, Toronto; Scoutmaster H. van Everdingen and Rev. W. B. Jennings, both of Port Hope; Commissioner W. Pierson; Scoutmaster G. Smith, Picton.

R.B. Bennett Buys Home In England And Plans Speedy Return; May Not Sit In Ottawa House Again

OTTAWA, Nov. 21.—(CP).— Rt. Hon. R. B. Bennett has purchased a home in England and will not likely be seen in the Canadian House of Commons, it was learned to-day.

Mr. Bennett returned to Ottawa yesterday from a three-month trip to England.

As vigorous and spirited after his holiday as he has been in years, Mr. Bennett declined to comment on domestic Canadian issues of the moment. His home now, he said, was in England. "I have packed up, you might say," he added.

Canada's former Prime Minister, who has spent 18 years in the House of Commons since 1911, explained simply that he had bought a home in Surrey, about 20 miles south of London, and would proceed there as soon as he received word from the architects working on it.

Although he would not be directly quoted as to whether he would occupy his seat in the House of Commons in the forthcoming session, it was gathered that he would not be seen again there.

In England For Christmas

Mr. Bennett said he expected to visit Calgary, his constituency and former home, "shortly," but it was unlikely he would remain there for the Christmas holiday. By that time, he indicated, he might be back in England, to stay.

The 68-year-old former prime minister did not wish to pass an opinion on the trade agreements just completed between Canada and the United States and between the United Kingdom and the United States. He had not had an opportunity to read the agreements in detail, but it would not be easy to appraise agreements which were so extensive. Their value would be determined only by how they operated in the light of experience.

New York Deer Hunters Kill 21 Persons Wound 99 Others

Albany, N.Y., Nov. 21 (AP)

LAST SHOTS were fired at sundown yesterday as New York's hunting season came to a close in most sections, leaving in its wake 21 persons killed and 99 injured as a result of accidents. The hunting fatalities were six less than the number killed last year.

Hitler's Indian Atrocity Claims Denied

OTTAWA, Nov. 21 .— (CP).— Charges in Chancellor Hitler's newspaper, the Voelkischer Beobachter, that "real atrocities are taking place on Canadian Indian reservations were denied by Dr. H. W. McGill, director of the Canadian Government Indian Affairs Branch.

"The facts hardly support the charge," Dr. McGill said.

"Canadian Indians are not demoralized by liquor. The Indian Act forbids supplying Indians with liquor and it is very strictly enforced all over the Dominion.

"And Indians are not allowed to starve. The aged and infirm are always given relief. In fact, any Indian who cannot take care of himself is provided for."

Indians Indignant.

BRANTFORD, Ont., Nov. 21. — (CP) — "False and without the slightest foundation is the charge that Canada has, or is maltreating its Indian population," Major E. P. Randle, superintendent of the Six Nations and Mississaugas of the Credit Reservations, said at the Indian office here to-day. He was referring to comment in Chancellor Hitler's newspaper, the Voelkischer Boebachter, that "If Canadians want to see real atrocities they need only go to the Indian reservations of their own country.

"There they will find what inhuman treatment really means," the paper said, "see how the old Indian population was destroyed by Starvation and liquor."

Indian residents of both reservations were indiginant at the implications of persecution and addiction to liquor contained in the charge.

"The people of the Six Nations and Mississaugas of the Credit Reservation are a self-respecting, self-supporting and self-governing people," Major Randle said. "They are largely engaged in mixed farming, and comparable with residents of any rural community in the Dominion. Where any need of assistance is shown, the elective councils in conjunction with the Department of Indian Affairs meet the needs of the situation by relief and provision of old age pensions."

SEARCH FOR OIL

WELLINGTON, N.Z.—(CP).— Dr. C. W. Creek and a staff of experts representing a world-known gasoline company, have renewed the search for oil in various parts of New Zealand.

Oriental Mata Hari "Peiping Lily" Nabbed In Chungking

Chungking, China, Nov. 21 (AP)

PEIPING LILY LEE, glamorous wartime party girl who is suspected of being an Oriental Mata Hari, is being detained by Chinese authorities today "for observation."

Peiping Lily once associated frequently with foreign office and military official of this provincial capital of China.

Chinese secret service agents arrested her and two men when they attempted to board a plane for Hong Kong Nov. 13. Chinese newspapers were forbidden to publish word of the incident.

In Peiping Lily's baggage were photographs of Chungking and Chengtu which officials said were of military significance.

Back Injuries Prove Fatal To Mrs. Murray

(Examiner Correspondence.)

DOWNEYVILLE, Nov. 21. — Seriously injured when a car left the road and rolled over in the ditch near Yonge street, North Toronto, a week ago, Mrs. Fergus Murray of Downeyville, died in St. Michael's Hospital, Toronto, Sunday afternoon. She had suffered a broken back and hip injuries and never fully regained consciousness.

Mrs. Murray had been en route to Toronto with her husband, children, her mother, Mrs. Michael Garvey and Mrs. Garvey's father, when a car crowded them off the shoulder of the road, and their vehicle turned turtle. Every one in the car was injured at the time, and Mrs. Garvey is still in the hospital.

Mrs. Murray, whose maiden name was Lillian Garvey, was 34 years of age. She is survived by her husband and two children, Frank, 7, and Lois 2. Three brothers, and five sisters also survive, Denis, a teacher at Port Severn; Fergus, Toronto, Alphonse, Downeyville; Katherine, a teacher at Nessey, Ontario; Gertrude, Imilda, Maureen and Bernice at home.

The funeral will be held Tuesday morning at nine o'clock from the home of her mother, Mrs. Michael Garvey to St. Luke's Church in Downeyville for Requiem Mass. Rev. Farther McFadden will officiate and buriel will be in St. Luke's Cemetery, Downeyville.

Little Denmark's 16,583 square miles are expected to produce over 3,500,000 tons of grain this year.

Child Fractures Skull

TORONTO, Nov. 21. — (CP) — Eight-year-old Jackie Williams, of North Toronto to-day was reported in "fair" condition by officials of the hospital to which the lad was taken after he suffered a fractured skull in a fall into an empty refuse pit.

The child lost his balance and fell about 10 feet to the bottom of the pit. He lay there for about half an hour before he could be found. Finally police were called, and the boy was taken to the Hospital For Sick children. The accident happened yesterday.

The Weather

The Examiner's Barometer
Noon - - 29.62

Peterborough Temperatures
To-day:
Night low - 25
Noon - - 38
Yesterday:
Highest - 51
Lowest - - 26
One Year Ago:
Highest - 36
Lowest - - 23

Weather Forecast

Georgian Bay — Fresh or strong easterly to southerly winds; cloudy and comparatively mild, with showers tonight or early Tuesday, followed by north-west winds and somewhat colder.

Lower Lake Region — Fresh easterly to southerly winds; partly cloudy and mild to-night. Tuesday: Fresh or strong southerly winds; partly cloudy and mild; probably showers, followed by north-west winds and somewhat colder towards night.

Northern Ontario — Fresh south-east winds, with snow or sleet to-night. Tuesday: North-west winds; cloudy and colder again, with light snowfalls or flurries.

Ottawa and Upper St. Lawrence Valleys — Moderate easterly winds; fair. Tuesday: Fres hsouth-east to south winds; cloudy and comparatively mild, with light snow or rain; somewhat colder at night or on Wednesday.

Lake Superior — Strong south-east to north-east winds, with snow or part sleet. Tuesday: Fresh or strong north and north-east winds; mostly cloudy and colder, with snowflurries.

Kenora and Rainy River — Fresh to strong north-east winds, with snow. Tuesday: Fresh south-east to south and cold, with scattered snowflurries.

Western Canada — Cloudy and cold, with light snow, chiefly in southern districts. Tuesday: Moderate variable winds; partly cloudy and cold, with scattered snowflurries.

London — Temperature, 37; fair; south moderate winds.

Sun—Rises at 7.19 a.m., Sets 4.49 p.m.

British Guiana, Tanganyika, Kenya Colony For Jews, Chamberlain Hints; Decision Hits Germany Like Bombshell

Nazis See Plan Aimed To Prejudice Colonial Question

By Melvin Whiteleather
(Associated Press Foreign Staff.)

BERLIN, Nov. 21.—(AP)—Prime Minister Chamberlain's disclosure that Tanganyika, Germany's former East African county, would be used for settling Jews fell like a bombshell here today.

The Nazi press for days has been warning that "Any such attempt would meet with the sharpest protest."

It came amid the first signs of abatement of Germany's 11-day anti-semitic drive which has deprived German Jews of virtually all freedom and reduced tens of thousands to destitution.

Many Germans interpret plans to settle German Jews in their former colonies as a move to prevent the return of such war-lost possessions to Germany.

One authoritative commentator declare the "the Tanganyika step is an obvious attempt to prejudice the colonial question."

Plan "An Affront."

Before Mr. Chamberlain's announcement, informed Nazi quarters had said they expected Chancellor Hitler to tell Oswald Pirow, defence minister of South Africa, that Germany would consider such a plan an "affront." Mr. Pirow is scheduled to see the Fuehrer Thursday at Berchtesgaden.

Joachim Von Ribbentrop, foreign minister, was understood already to have told the South Africans the same thing.

Jews who, for meritorious service to Germany during the Great War, had been permitted to wear their uniforms on solemn occasions, have lost this privilege. A decree dated Nov. 19 and signed by Hitler and Colonel-General Wilhelm Keitel, acting war minister, says:

"Jews who belonged to the old or new army, to the Austro-Hungarian defence force or Austrian federal army and who were accorded the right to wear uniform and herewith deprived of this right."

Italy Mediator?

ROME, Nov. 21 (C.P.-Havas). — Italy's hope of acting as mediator in the question of Germany's colonial demands was indicated in an article to-day in the Review Relazioni Interazionali

It recalled Premier Mussolini's declaration last year of Germany's right to have "its place in the African sun" and emphasized that this refers essentially to territories now administered by Great Britain, France, and Belgium.

"France is adopting in this matter a negative and unreal attitude, while Great Britain is dealing with the problem, showing that she desires to contribute to general peace," the Review said. It added France would be "compelled to make its attitude conform to that of England and a determined Germany."

"The true word of European justice can be spoken at the opportune time only by Italy," the article concluded.

Famed Diamond Cutter Sir Arthur Levy Dies

LONDON, Nov. 21.—(CP-Havas)— Sir Arthur Levy, who supervised the cutting and polishing of the famous "Stars of Africa" from the Cullinan diamond, died yesterday at the age of 83.

His death occurred just 30 years to the day after the finished stones were delivered to King Edward VII at Windsor Castle. During 1907 and 1908 Sir Arthur acted as adviser and expert in cutting the Cullinan. It was discovered at the Premier mine near Pretoria in 1905 and purchased by the Transvaal government for presentation to the King.

The original was cut into nine major stones, 96 small brilliants and a number of unpolished ends. The two largest stones were named "The Stars of Africa" at the King's request and placed in his sceptre and crown.

Last Minute News Flashes

CAMPBELLFORD. — Overheated pipes caused fire which completely destroyed the farm home of James Ingram, Codrington, early today. So fast did the flames sweep through the two-storey brick structure that the family, including six children ranging in age from six to 18 years barely escaped in their night attire. A bucket brigade was quickly formed but only a few articles of household furniture were saved.

PRAGUE. — Reports of loyalty demonstrations by youths and legislators in Carpatho-Ukraine (Ruthenia), Czechoslovakia's eastermost province, were cited in Czech authorities today as evidence of strong resistance to further cession of territory to Hungary which would result in a common Polish-Hungarian frontier.

Special Serum Speeds By Plane, Car To Save Oshawa Girl

Oshawa, Ont., Nov. 21 (CP)

ELEVEN-YEAR-OLD Lois Molly of nearby Harmony was doing "as well as can be expected" today after the first of several injections of a serum brought here from New York to treat her attack of spinal meningitis.

The special serum had to be sought at New York when the attack was diagnosed as of a virulent type and it was found the serum could not be obtained in Ontario. It was put aboard an airplane at New York and flown to Buffalo, where it was transferred to a Toronto-bound plane. Provincial police officers on motorcycles preceded a fast motor car that carried the serum the last 30 miles to Oshawa.

Plight Of Jews Protested Across Canada

TORONTO, Nov. 21 (C.P.). — Requests that the Dominion do her share to alleviate the plight of Jews in Germany were on their way to Ottawa to-day from many parts of Canada. There were many pleas that Canada open her doors to refugees.

In unison, with the might of mass behind them, thousands upon thousands of Canadians from Halifax to Vancouver gave unanimous endorsation yesterday to protests over Hitler's policies towards his Jewish subjects.

There were a few dissenting voices to the proposal Canada become a haven for the seekers after peace and quietness. At Toronto the Canadian Corps Association sent to Prime Minister King a note of its concern over "forced mass immigration." It was suggested Africa might be a more suitable place for settlers.

There was no dissent from the expressions of indignation, voiced formally by resolution, over conditions that have made the proposed migration from Germany an avenue of refuge for Jewish people there.

Ontario citizens at six widely-separated mass meetings heard speakers denounce the persecution. At Kingston, Niagara Falls, Kirkland Lake, Kitchener, London, and Toronto halls were packed to overflowing.

Even Homuth Objects.

At Kitchener, Karl Homuth, who was elected Consevative member of Parliament for Waterloo South last week, said it was not easy for him to attend a meeting of protest over conditions in the lands of his fathers. But, said Mr. Homuth, if Canadians did not let Germany know that those who value British freedom stand aghast, it would not be long until Nazi doctrines would spread.

At the same meeting, Rev. C. E. Silcox, secretary of the Social Service Council of Canada, suggested that Nazi propagandists be deported and the funds available to them in Canada confiscated for the rehabilitation of Jewish refugees.

Prominent Ontario persons participating in the meetings included Archbishop M. J. O'Brien of Kingston, Principal Wallace of Queen's University, Sir William Mulock, former Chief Justice. In Quebec Chief Justice R. A. E. Greenshields presided at the Montreal protest meeting.

The Winnipeg meeting, under the auspices of the League of Nations Society, adopted a resolution calling on the Dominion Government to take such action as might be deemed appropriate to put an end to the tragedy in Germany. Here Rabbi Solomon Frank predicted the day would come when Germany would turn her back on present policies.

Opening of Canada's door to "an appreciable number of Jewish refugees from Germany" was asked in a resolution passed by a Vancouver meeting.

American producers now control the automotive market in Belgium.

Lease Of Large Areas On Generous Terms Proposed

By J. F. Sanderson
(Canadian Press Staff Writer.)

LONDON, Nov. 21.—(CP Cable.)— Large scale emigration of German Jews to three British colonies may result from surveys to be undertaken, Prime Minister Chamberlain told the House of Commons today.

In British Guiana a block of land 10,000 sqaure miles will be inspected for its possibilities, the Prime Minister disclose, while in Tanganyika and Kenya individual settlement schemes will be attempted.

British Guiana is in the north of South Africa. Tanganyika formerly was German East Africa. Kenya lies to the north of Tanganyika and south of Ethiopia.

Mr. Chamberlain said the government would invite volunteer refugee organizations to send their own representatives to British Guiana, which has an are of 89,480 square miles, to make surveys on the spot.

"Provided the results of these surveys are satisfactory, the government contemplate the lease of large areas of land on generous terms under conditions to be settled hereafter," he announced.

"It is not possible at this stage to give exact figures of the total area which could be made available, but it would certainly not be less than 10,000 square miles and possibly more."

Palestine Too Small

The prime minister said it was generally recognized that Palestine was a small country which could not provide a solution to the Jewish problem, although it had been contributing, since 40 per cent of Jewish immigrants to that country in the last 12 months came from Germany.

The governor of Tanganyika, Mr. Chamberlain added, had been asked to say whether land could be made available for leasing on generous terms "for the purpose of large-scale refugees provided they undertake full responsibility of preparing the land of settling refugees of suitable types as land is made available.

"The governor of Tanganika has replied expressing his readiness to cooperate in any schemes of settlement of refugees as far as existing obligations will premit.

"The governor has expressed the view that the only suitable areas for large-scale settlements are likely to be found in the southern highlands and in part of the western province."

Ignores German Press.

Mr. Chamberlain ignored German press agitation against the settlement of Jews in the former German East Africa. He said the Governor there would welcome a mission from refugee organizations for the purpose of inspecting areas which might be available for settlement. These he estimated at about 50,000 acres.

"In addition a scheme of small-scale settlements up to a total of 200 settlers is being considered," he said.

He added that replies from the Governors of Northern Rhodesia and Nyasaland Protectorate, British territories in Southeastern Africa, indicated that small-scale settlement of Jewish refugees might be possible there.

Of British Guiana Mr. Chamberlain said:

"In the interior of this colony there are extensive tracts of partly occupied land consisting mainly of forest and savannah. These areas include certain Indian reservations, but the Governor states that ample space is available to provide fully for all possible needs of the Indian tribes and still leave areas worthy of examination as to their suitability for future settlement.

"The agricultural development of these areas has hitherto been prevented by unfavorable conditions and lack of communication. It would therefore be essential that careful surveys by experts should be made before any definite scheme can be formulated and His Majesty's Government propose to invite voluntary organizations to send out their own representatives as early as possible

(BRITISH GUIANA)
(Continued on Page 2, Column 4)

Friends Died In German Camps Says Doctor Fleeing Vienna To Begin Anew In New York

QUEBEC, November 21. — (C. P.).—Austrian refugees, Dr. Ernst Thorn, 37-year-old Vienna physician, and his pretty, young wife arrived here Sunday on their way to "New York—to make a new move."

The young general medical practitioner who said he had been born in Austria but had left last July "because it wasn't my country any more" said he hoped to start practice in the United States.

With his wife,, the stocky, bald-headed doctor who spoke with a strong German accent, had left Austria, he said, because of "conditions it is not possible to describe."

"You would have to be wonderful writers to give an account of what Austria is like now," he told reporters. "Our friends, they died in concentration camps."

Dr. Thorn, said his departure from Austria ment "nothing now. It's all over. I will never go back."

"We only left in July,' he said. "In the last days we hardly spoke outside of home. You thought twice about saying any thing even to your brothers. Over here you can't understand what it is not to be able to talk—you, here, can say anything," he added.

U.S. Emphasizing Air Force

WASHINGTON, Nov. 21.—(AP)—United States government military experts said today the country's prospective armament program promises to upset the established relationship of air forces to the army and navy.

At present air forces are ranked officially as auxiliaries to both ground troops and the fleet's battleships and cruisers.

Officers and men of the army corps compose only about 21,000 of the army's aggregate of 177,000 for all units.

Quadrupling the corps, officially suggested Friday as a possibility by Louis Johnson assistant secretary of war, would call for an air force of upwards of 100,000.

Johnson, a key figure in the government's resurvey of defence needs, hinted that President Roosevelt might ask congress to authorize an army air force of 9,280 first line planes. By official estimates, these would require 95,000 or more pilots and mechanics.

Mr. Roosevelt indicated the purpose of multiplying United States forces when he announced last week that national defence has become a matter of security for the entire western hemisphere against threats of outside aggression.

From Representative Thomason (Dem.-Texas), senior member of the House of Representatives military committee, came an indication today that efforts may be made in Congress to augment other military branches, so that they would not be overshadowed. Thomason said he believed an immediate increase of 15,000 or 20,000 army enlisted men was a possibility, to be followed by successive annual additions.

Women's Press Club Offers Gold Medal

TORONTO, Nov. 21 (CP).—The members' memorial award of the Canadian Women's Press Club will be given next year for the best short fiction story by a woman resident of Canada, the club's national executive decided here Saturday.

The award, a gold medal and $25, will be given for material published within the 12 months ending March 15, 1939.

The executive appointed Winnifred M. Stokes of Niagara Falls, Ont., chairman of a committee to make a survey of the types of newspaper work being done by women in Canada. National President Rosa L. Shaw of Montreal, in response to an invitation from the Canadian section of the Empire Press Union, was named the club's representative on the committee preparing for the Imperial conference of the E.P.U., to be held in Canada 1940.

Hunters Welcome

MARS, Pa., Nov. 21 (AP) — A farmer here has established a haven for hunters. Instead of the usual "no trespassing" sign he posted one that read: "Hunting allowed on this farm. And when you hear the dinner bell ring, join us!"

Jitterbugs Taboo

KANSAS CITY, Kas., Nov. 21—(AP).—There'll be no "jitterbugs" at the policemen's ball. George Malloy, president of the police relief association, announced only "ballroom dancing" would be permitted. Dancing policemen and their guests will be chaperoned by uniform policemen assigned to patrol the ballroom instead of their customary beats.

MORE ABOUT—

Drew Charges

(Continued from Page 6)

the inquiry resumed today.

Col. Drew asked for production of the "whole Canada House file," a bundle of documents relating to the Bren gun contract obtained from the high commissioner's office in London.

No Serious Challenge

Col. Drew opened his argument by referring to the order-in-council setting up the commission and the public statement then made by Prime Minister Mackenzie King that the article in Maclean's magazine could not do otherwise than arouse suspicion.

"No attempt of any kind has been made to seriously disprove facts contained in that article," Col. Drew declared. "Even the Minister of National Defence (Ian Mackenzie) was unable to seriously challenge any facts in the article. He said the article contained no statements of facts but I submit it contained enough to prompt the government to set up this commission within a week after it was published.

"After eight weeks of evidence the article stands unchallenged—the suspicions referred to by the Prime Minister are in no way disproved but rather have been confirmed and I ask you, Mr. commissioner so to find."

Woman Sculptor Named To Academy

TORONTO, Nov. 21—(CP).—Four academicians—three from Toronto and one Montrealer—were elected Saturday by the Royal Canadian Academy of Art at its annual meeting. A woman sculptor, two painters and an architect received the honor. Sir Wyly Grier of Toronto was re-elected president of the Academy.

Election of Florence Wyle, 57-year-old Toronto Scultor, makes her academician status in the 57year the fourth woman to receive full history of the R.C.A. Twelve of her works are in the national gallery at Ottawa. She is a native of Trenton, Ill.

The others given academician award are Frank Carmichael, Toronto painter who was born at Orillia, Ont.; William Lyon Somerville, Toronto architect, and Alphonse Jongers, Montreal portrait painter. Somerville is a native of Hamilton, Ont.

MARMORA

Miss Mary O'Neill was home from Queen's University over the week-end.

Miss Edith Henry visited relatives in Bancroft for a few days the past week.

Mr. and Mrs. H. R. Haacke of Deloro spent a few days in Toronto last week.

On Wednesday evening a party was held at the home of Mr. and Mrs. R. A. Elliott, Deloro, when David Rhind, who is shortly to move to Toronto with his parents, was the guest of honor among his school chums. David was presented with a candid camera and received the best wishes of his friends in course of a very enjoyable evening.

Born—In St. Joseph's Hospital, Sudbury, on Monday, November 14, to Mr. and Mrs. Leeland Richardson, a daughter, Carol Dawn.

NAME BED FOR PREMIER

LONDON—(CP) — St. George's Hospital here has received $4,760 from Mrs. Meyer Sassoon for a "Neville Chamberlain" bed.

Seeking Bride

A recent photo of Prince Michael, of Roumania, who is at present visiting London with his father, King Carol. London is agog with rumors that the yuong prince is seeking a British bride. The Royal pair were entertained at a state dinner by the King and Queen.

Beer Parlors Are Bitterly Denounced

(Examiner Correspondence.)

CAMPBELLFORD, Nov. 21. — Speaking before large congregations at both the morning and evening services, Rev. Dr. C. H. Schutt of Toronto was the guest speaker at the 40th anniversary services of the Baptist Church here. Rev. J. U. MacIntosh, the pastor, introduced the speaker, who is Superintendent for Home Missions for Ontario and Quebec.

In his address at the evening service the speaker delivered a scathing denunciation of the beer parlors, which he claimed would be closed "if people were imbued with a real Christian spirit."

Car Is Burned

(Examiner Correspondence.)

CAMPBELLFORD, Nov. 21. — Returning to town early on Sunday morning two Campbellford youths had a narrow escape when the car in which they were riding suddenly burst into flames as they were going down a steep hill between Campbellford and Hastings. Fred McArthur, who is said to have been driving, managed to bring it to a stop as flames poured back into the vehicle, giving both of its occupants a severe scorching.

The skeleton of a mammoth was found under a Belgrade, Yugoslavia, street.

Recital Is Given Lakefield Church

(Examiner Correspondence.)

LAKEFIELD, Nov. 21. — A musical recital, presented in St. John the Baptist Church, Lakefield, on Wednesday night last by Frederic G. Mann, L.Mus., organist and choirmaster of St. John's Church, Peterborough, assisted by three members of the St. John's boys' choir, brought great pleasure to the large number of music-lovers who were present.

A program of the high quality of Wednesday evening's recital is only too rare and lovers of classical music in the community were given a soul-satisfying performance, the numbers being presented through the medium of the pipe organ as well as vocally. Hubert Eisdell of the Lakefield Preparatory School, who was guest soloist, delighted his rich and expressive rendering of the number, "Comfort Ye, My People," from Handel's "Messiah."

Mr. Mann opened the program with A. Guilmant's "Grand Chorus in G," played on the organ—(a) Allegro moderato e maestoro, (b) Trio, (c) Fugato. His second selection was "The Evening Star" (Tannhauser) by Richard Wagner. The third number on the program was a vocal presentation by Masters E. Lee, L. Groombridge, and J. McMahon, of J. S. Bach's selection, "Come Let Us All This day." A second chorus, Jacob's arrangement of "Brother James' Air," followed, and a third selection, Bach's "My Heart Ever Faithful," by the three youthful choristers confirmed in the minds of the audience their impressions of the splendid ability and fine training of these three young vocalists.

Mr. Eisdell sang "Comfort Ye, My People from Handel's "Messiah."

Mr. Mann played Walford Davies' "Solemn Melody" and Bach's Chorale, "Wir Glauben All In Einem Gott, Vater," on the organ. Masters E. Lee and L. Groombridge sang a duet, Mendelssohn's "I Waited for the Lord," following which each of the three boy choristers sang a solo. Master McMahon sang Handel's "Come Unto Him" from the Messiah; Master E. Lee gave a delightful rendition of Mendelssohn's "Jerusalem," and Master L. Groombridge sang "What Though I Trace" (Solomon) by Handel.

The program concluded with "Evensong" (Martin, Easthope) and Caprice in B flat, by H. Botting, both played on the organ by Mr. Mann.

MORE ABOUT—

British Guiana

(Continued from Page 1)

to conduct such surveys on the spot."

Mr. Chamberlain told the House the number of Jews admitted to Great Britain was limited by the capacity of the volunteer organizations dealing with them.

"His Majesty's Government hopes that other countries represented at the evian (refugee) conference will also endeavor to make what contribution they can to the urgent need of facilitating emigration from Germany and from countries of temporary refuge," the Prime Minister added.

"In conclusion I must emphasize that however great might be our desire and that of other countries to assist in dealing with this grave situation the possibilities of settlement are strictly limited."

Shies Off Criticism.

Replying to a question, Mr. Chamberlain said he could not speak for the Dominions on the matter of homes for refugees.

He carefully avoided any direct criticism of what he called "recent events" in Germany which had made the Jewish problem "urgent."

Members of the House, however, bombarded him with questions on Anglo-German relations. Answering one of these, the Prime Minister denied his Munich appeasement agreement with Chancellor Hitler was contingent on the slowing up of British rearmament. He also said no meeting of members of the British and German governments was contemplated in the near future.

Following Mr. Chamberlain's statement, Philip Noel Baker, Labor, asked whether the 10,000 square miles in British Guiana was the same area which the League of Nations considered for Assyrian settlement three years ago and condemned.

Mr. Chamberlain replied that "it includes that area but it includes other areas besides." He also indicated that Sir Samuel Hoare, the Home Secretary, later in the debate would disclose a plan for the early admission of German Jewish children into Britain.

Mr. Chamberlain referred to a small experimental private undertaking in Kenya by London Jewish organizations for training young Jews as farm workers. He said that young men who previously had received agricultural training in Jewish farm centres in Germany already had been selected for this enterprise.

"These men will be settled on farms purchased by Jewish organizations after a further period of training in the colony (Kenya), and if the scheme proves successful they will be joined by other members of their families," he said.

The Guiana Settlement

Almost the only cultivated areas of British Guiana are in very low but fertile coastlands that stretch inland 50 miles at the deepest. Behind is a forest region of which little is known except that it is rich in timber, medicinal herbs, cumbs, oils, balsams and flowers.

The climate is hot and moist in the inhabitated areas.

The population of Guiana's 89,480 square miles in 1937 was 332,896.

Of 158,526 acres under cultivation, 69,235 were in sugar cane, 51,041 in rice and others in coconut, coffee, rubber, cacao, limes and other citrus fruits.

There are huge deposits of bauxite—the ore of aluminum—and oil also is believed to exist. Mining is carried on for gold, diamonds, manganese and mica.

Cheese Quotes Produce and Livestock

ONTARIO GRAIN

Approximate prices track shipping point—Wheat, 54 to 56c; oats, 24 to 25; barley, 30 to 32c; corn, 38 to 40c; rye, 38 to 40c; buckwheat, 36 to 38c; malting barley, 43 to 44c; milling oats, 25 to 26c.

TORONTO FEED PRICES

Following are approximate prices quoted for feed in ton lots, packed in bags, delivered f.o.b. Toronto: Bran, $18; shorts, $20; middlings, $24; corn, $30; flax, $70; cottonseed meal, $38; linseed oil cakes, $45; tankage, $59; salt in blocks, 50 lbs., 50c; molasses, barrel, 19c per gallon

MONTREAL FLOUR AND FEED

Cash grain: No. 1 Northern wheat, 71¾c; No. 2, 68¾c; No. 3, 64¾c; No. 3 C.W. oats, 34½c; No. 1 feed, 34c; No. 3 C.W. barley, 46¾c; a bushel basis track, Montreal ex-store corn being "in bond."

Spring wheat flour—First patents, $5.15; second patents, $4.65; bakers' patents, $4.45; a barrel in 98-lb. jute bags, delivered Montreal freight points.

Winter wheat flour. — Choice grades in carlots, a barrel, new, to arrive, $2.95 to $3; choice grades in broken lots, a barrel, new, to arrive, $3.05 to $3.20.

White corn flour.—Per barrel, in jute bags, delivered to the trade, in carlots, $4.10; in broken lots, $4.40.

Millfeed. — Bran, $19.25; shorts, $21.25; middlings, $26.25; a ton, carlot quantities, delivered in Montreal freight points.

Rolled oats, bag of 80 lbs., delivered to the trade, $2.60; which includes sales tax.

Baled Hay—Extra No. 2 timothy, $10.50; No. 2 timothy, $10; No 3 timothy, $8.50 per ton f.o.b. Montreal.

MONTREAL PRODUCE

Butter and cheese prices dipped slightly on open produce markets last week. The Dominion Department of Agriculture reported first-grade eggs and potatoes holding steady.

Creamery butter prints to retailers sold for 23 to 23½c a pound and solids at 22½ to 23c. Western butter delivered in Montreal was offered at 22c. Quebec No. 1 pasteurized in wholesale jobbing lots was 22¼c for fresh, and 22c for No. 1 regraded. Receipts: 10,507 boxes, including 1,505 for export.

Ontario white and colored cheese sold for 12½c, while Quebec white and colored was 12c. Receipts: 17,251 boxes, including 4,193 for export.

Graded egg shipments in used free cases were offered at 46c a dozen for A-large, 40c for A-medium, 33c for A-pullets, 25 to 26c for B-large, and 21c for C. Receipts: 4,980 cases, including 500 for export.

Potatoes.—Quebec No. 1, 80's, 95c to $1; No. 2, 80's, 65 to 80c; No. 1 N. B., 80s, $1.05 to $1.10; No. 1 P.E.I. Mountains, 90's, $1.25 to $1.35; No. 1 P.E.I., white, 80's, $1.20 to $1.30.

CHEESE BOARDS

Alexandria.—Boarded, 862 boxes white, 130 boxes colored. All sold at 11 5-16 cents. Oliver and Dorion bought 675 white and 20 colored; Lovell and Christmas 187 white and 50 colored: George Hodge, 60 colored triplets. The usual buyers were present.

Belleville.—Boarded, 1,625 white and 73 colored cheese. All sold at 11½c. Buyers, McCreary, Cook, Taylor and Morton.

Campbellford.—480 boxes white cheese and 391 colored offered here Saturday; all sold at 11¼c.

Casselman.—Boarded, 548 boxes white, 45 colored. White sold at 11¼ and 1 15-16 cents, colored at 11¼ cents.

Cornwall.—On Cornwall cheese board Saturday 50 white and 777 colored sold at 11⅜c.

Delta.—Boarder, 756 boxes white; 525 boxes colored. Osmond bought 441 white and 293 colored at 11 5-16 cents. Dool bought 315 white and 232 colored at 11 5-16 cents. Buyers present were Beckett, E. F. Bresee, B. P. Bresee, Dool, Osmond, Caldwell and Taylor.

Finch.—Boarded, 62 boxes white, 314 colored. White sold at 11¼c; colored at 11 5-16c.

Iroquois. — Boarded, 135 boxes white, 605 colored. All sold at 11 5-16c.

Kingston.—There was no meeting of the Kingston Cheese Board Saturday.

Napanee. — Boarded, 760 boxes white and colored. White sold at 11½c; colored at 11⅜c.

Ottawa. — Boarded, 466 boxes white, 172 colored. White sold at 11¼c, colored at 11 5-16c.

Perth.—Boarded, 297 boxes white. All sold at 11 5-16c.

Vankleek Hill. — Boarded, 1,383 boxes white, 410 colored. All sold at 11 5-16c.

CAMPBELLFORD PRODUCE

Following prices made available through Swift Canadian were being paid on the Campbellford produce market Saturday.

Eggs.—Delivered prices for ungraded eggs showed an advance of one cent in top grades over last week. A-large, 41c; A-medium, 35c; A-pullet, 27c; B grade, 21c; C grade, 16c.

Cream. — Delivered prices for churning cream off one cent. Special, 22c; No. 1 grade, 21c; No. 2 grade, 18c.

Butter. — Prices to retailers in pound prints, 22½c, 22c.

Poultry.—Hens: delivered prices, live weight.—Over 5 lbs., 11c, 9c, 8c. 4 to 5 lbs., 10c, 8c, 7c. Under 4 lbs., 9c, 7c, 6c. Old roosters, 7c, 5c, 4c.

Chickens.—6 lbs. and up, 13c, 11c, 10c. 5 to 6 lbs, 12c, 10c, 9c. Under 5 lbs., 11c, 9c, 8c.

CAMPBELLFORD CHEESE.

Cheese went down 15-16c below last week's quotations on the Campbellford Board Saturday. Twenty-five factories sold a total of 871 cheese at 11¼c. 480 white and 391 colored were listed. Factories boarded as follows: Avonbank, 26w; Beaver, 28c; Brae, 35w; Crow Bay, 23w; Cedar Creek, 36w; Empire, 33c; Hoards, 43w; Ideal, 68w; IXL, 15w; Kimberly, 24w; Menie, 42c; Percy, 53c; Prince of Wales, 24c; Rylstone, 33c; Stanwood, 19w; Trent Bridge, 39w; Trent Valley, 96w; Woodlands, 25w; Bobcaygeon, 60c; Burnley, 31w; Brickley, 22c; Daisy D., 35c; Pine Grove, 22c; Selwyn, 22c; Young's Point, 17c.

TORONTO LIVESTOCK

TORONTO, November 21—(CP)—Cattle trade was active and prices strong on Toronto Live Stock Market to-day. The calf market also was strong. Lambs were firm and sheep steady. No hog price was set by early afternoon.

Receipts reported by Dominion Live Stock Branch were: Cattle 5,200, calves 1,620, hogs 1,830, sheep and lambs 2,520.

Good butcher steers and heifers sold at $5.65 to $5.75, with odd tops at $6. Common butcher cattle ranged down to $4. Weighty steers brought $5 to $6.25, with some choice loads unsold. Butcher cows made $2.75 to $4, with canners and cutters from $2.25 to $2.50.

Butcher bulls sold at $4 to $4.25, with bolognas from $3.50 to $3.75. Choice fed calves traded at $8.50 to $9.25, mediums downward to $6. Stockers were active at $4 to $5.50, some stocker calves making $6.

Light veal calves were priced at $7 to $10.50, with a few tops at $11. Heavy Western calves were $5.75 to $6.25, some bringing $6.75. Grass calves moved at $4.50 for most.

Previous close on off-truck bacon hogs was $7.75 to $7.85.

Good ewe and wether lambs sold at $8 to $8.25 by rail and $7.75 to $8 by truck. Other grades were $6 to $7.25. Sheep ranged from $2 to $4.50 cwt.

BACON-HOG MARKETS

TORONTO, November 21—(CP)—Gains of 25 to 40 cents at Chatham to-day raised bacon-hog prices at that point to the highest among reporting markets. Advances of 10 to 25 cents were marked up at Hull, Barrie and London, with other points steady.

Liveweights: Brantford, $7.50; Chatham, $7.75; Hull, $7.35; Peterborough, $7.65.

Dressedweights: Barrie, $10.50; Chatham, $10.50; Hull, $10.10; London, $10.00; Peterborough, $10.20; Stratford, $10.00.

TORONTO CHEESE

TORONTO, November 21—(CP)—Wholesale cheese prices were steady to-day with dealers buying large colored, paraffined and government grades at 13¾c.

Wholesalers offered cheese to retailers at the following steady to lower prices: New, large, 14c; twins, 14¼c; triplets, 14½c. Old large, 21c; medium, 20c.

BUFFALO LIVESTOCK

BUFFALO, N.Y., Nov. 21—(AP).—Hogs, 1,200; good and choice 190 to 220 lbs., $8.10 to $8.15; 230 to 260 lbs., $8; trucked ins 160 to 250 lbs., $7.65 to $7.90; packing sows, $7.25 to $7.50.

Cattle, 1,200; good to mere choice mainly shortfeds, $9.25 to $11; plain to medium steers and heifers, $6.50 to $8.25; fat cows, $5.50; medium bulls, $6.25.

Calves, 500; good and choice, $12.

Sheep, 2,500; good and choice, $9.50 to $9.90; fat ewes, $3.50 to $4.

MONTREAL POULTRY

Poultry prices per lb.: Chickens, 5 lbs. up, frozen, milkfed A, 24 to 27c; selected B, 22 to 25c. Turkeys, 12 lbs. up, A, 29 to 32c; B, 27; 10 lbs down, A, 25 to 26c; B, 23 to 24c; C, 20. Fowls, 6 to 8 lbs. up, A, 20 to 23; B, 21.

(Poultry prices nominal).

TORONTO PRODUCE

TORONTO, November 21—(CP)—Wholesale prices (United Farmers Co-operative Co.) to-day were:

Eggs.—Grade A-large, 40c doz. (retail 47c); Grade A-medium, 34c (retail 41c); pullets, 28 (retail, 35c); grade B, 23c; (retail 29 to 30c); grade C, 19 (retail 26c).

Churning Cream. — No. 1 lb., 21c; No. 2 lb., 18c.

Butter.—No. 1 solids, lb., 22c; No. 2 solids, 21c; No. 1 prints, 23c; No. 2 prints, 22c.

Potatoes—Bag, f.o.b. in Toronto: New Ontario, 90c.

Mill Feed. — Bran, $18; shorts, $20; middlings, $24.

TORONTO POULTRY

TORONTO, November 21—(CP)—Wholesale poultry prices supplied by United Farmers Co-operative Co. to-day were: Broilers, 1¾ to 2½ lb., live 15c; dressed, 20c. Chickens over 5 lb., live 14c; dressed 18c; 4½ to 5 lb., live 13c; dressed 17c. Under 4½ lb., live, 12c; dressed, 16c.

Hens over 5 lb., live, 13c; dressed 17c. 4 to 5 lb., live, 12c; dressed, 15c; 3½ to 4 lb., live, 10c; dressed, 13c; 3 to 3½ lb., live, 9c; dressed, 12c. Old roosters over 5 lb., 9c; dressed, 12c.

B grade poultry 2 cents per pound less than A grade.

FRUIT AND VEGETABLES

TORONTO, November 21—(CP)—Wholesale prices on fruit and vegetables supplied by White and Co to-day were: Wealthy apples, No. 1, $1 to $1.25 bushel; snow apples, 75c to $1.25; B.C. Anjou pears, $3 to $3.50.

Ontario mushrooms, 25 to 30c lb.; Ontario new potatoes, $1 bag; P.E.I. potatoes, $1.40 to $1.50; Leamington onions, 50 lb. bag, 75 to 85c; Canadian Spanish onions, 50 lb., $1.50; celery, 25 to 35c doz.; radishes, 20c doz.; Ontario beets, 10c doz.; Spinach, 35 to 50c; cauliflower, 50 to 75c bushel; cabbage, 35c bushel; Ontario parsley, 6 qt., 25c.

California grapes, Red Emperors, $2.25; California Valencia oranges, $3.75 to $5.25; Florida oranges, $3.75; California lemons, Red Ball, 270s and 300s, $4.25 to $4.50; 360s, $3.50 to $3.75; Florida grapefruit, $3.25; Texas grapefruit, $3 to $3.25; Jamaica cocoanuts, sacks containing 100, $3.75 to $4; California pomegranates, $1.75.

California green olives, boxes containing 21 lb., $2.50 to $2.75; Mayflower cranberries, 25 lb. boxes, $4; Nova Scotia cranberries, $3.25 to $3.50; Honker cranberries, $4.75 to $5; California Iceberg lettuce, 5 doz. crates, $4.25; California tomatoes, $2.75 to $3 lug.

California peas, $5; Jersey sweet potatoes, $2 to $2.10; yams, $1.75; Florida beans, $2.25 to $2.50; Louisiana cucumbers, boxes containing 75, $3.25.

WINNIPEG GRAIN.

WINNIPEG, Nov. 21 — (CP). — Light scattered selling was sufficient to influence drops of nearly a cent in Winnipeg wheat futures prices to-day in a quiet, featureless session. Export business was believed confined to odd lots with only limited sales reported to have been worked during the week-end. Closing prices were ⅝ to ¾ lower,. November at 58¾, December 57⅞, May 60¾-⅞, and July 61½.

Liverpool closed ⅝d lower to unchanged after an irregular session. Buenos Aires at three o'clock ranged ⅛ cent lower to unchanged. American markets stayed at fractionally lower levels most of the day.

Cash wheat operations were dull with spread mostly unchanged. Pit trading in coarse grains also remained dull with the price range narrow.

Saturday's Quotations

Wheat—	Open	High	Low	Close	Prev Close
Nov.	60	60	59⅛	59⅛	60⅛
Dec.	59⅛	59⅜	58½	58½	59⅛
May	62¼	62¼	61¼	61⅜	62⅛
July	62	63	62	62½	63¼
Oats—					
Dec.	27⅛	27⅜	27¼	27¼	27½
May	27⅛	28	27⅛	28	28
July	....	....	....	27⅝	27⅞

Still a Cheap Car

CROWLAND, Ont., Nov. 21—(CP)—Harold Worden, 21, pays almost as much in fines as he did for his automobile. Convicted of a charge of failing to notify authorities of purchase or sale of a car, he was fined $13.25. He told the court he paid $10 for his machine.

MARKET QUOTATIONS

Quotations Complete To Closing Time

Toronto Mining

Biggar and Crawford

	High	Low	Close
Aldermac	50	—	—
Amm	12-13½	—	—
Augite	34	—	—
Arntfield	14½	—	—
Buffalo Ank	14¼	—	—
Beatty	137	—	—
Bidgood	36	—	—
Base Metals	28-33	—	—
Bankfield	32	—	—
Bralorne	970	960	965
Bobjo	23½	—	—
Brown Oil	23-4	—	—
Chesterville	123	120	121
Calgary-E	203	—	—
Coniarium	150	—	—
Central Pat	240	—	—
Can Malartic	92	90	90
Castle	103-8	—	—
Davies	30	—	—
Dome	31	—	—
Eldorado	243	234	237
East Mal	218	—	—
Falconbridge	550	—	—
Francoeur	28	—	—
God's Lake	35-6	—	—
Gunnar	65	—	—
Goldale	20¼	—	—
Gillies	13½	—	—
Home Oil	120	—	—
Hard Rock	175	165	170
Harker	9¾	—	—
Hollinger	14¾	—	—
Hudson Bay	33¼	—	—
Howey	25-6	—	—
Jacola	10½	—	—
Jellicoe	10½	—	—
Kirkland Lake	125	121	121
Kirkland Hud	50	—	—
Kerr-A	155	150	155
Little L Lac	265	—	—
Leitch	72	—	—
Lakeshore	50¼	—	—
Noranda	80¾	—	—
Moneta	132	—	—
Madsen	40	—	—
McIntyre	50¾-51	—	—
Macassa	525	—	—
MacLeod	295	—	—
Mining Corp	202	—	—
McKenzie	126	—	—
McWatters	75	—	—
Naybob	37	33	34
O'Brien	285	—	—
Okalta	103	—	—
Omega	49	—	—
Payore	7-7½	—	—
Paymaster	52	50	51
Preston	141	140	140
Pickel Crow	520	—	—
Perron	158	—	—
Pionere	264	—	—
Powell	224	—	—
Pend Oreille	195	189	189
Premier	218	—	—
Pamour	445	—	—
Reno	23-4	—	—
Roche	7-8	—	—
Sherritt	136	133	135
Siscoe	150	—	—
San Antonio	121	—	—
Sudbury Bas	270	—	—
Sullivan	92	90	90
Sylvanite	330	—	—
Slaned	66	—	—
Teck Hughes	470	—	—
Uchi	140	—	—
Ventures	510-30	—	—
Waite Amulet	915	830	860
Wright H	790	785	790
Lapa-C	33	—	—

Toronto Stocks

Leeming and Leeming

	High	Low	Close
Abitibi	3¼	3	3
Abitibi Pfd	24	23	23
Beauharnois	3½	3	3
Bell Tel	167¼	166½	166½
Brazilian	10½	10⅜	10⅜
Brews & Dist	4-4¾		—
Brew Corp	150	—	—
Brew Corp Pfd	21A	—	—
Bakeries	16	—	—
B A Oil	21⅜	21¼	21⅜
B C Pow A	28½	—	—
Build Prod	56-59		—
Burt F N	27	—	—
Can Bud	4-4½		—
Can Bread	4½-5½		—
Can Cement	3⅞-9⅜		—
Can Car & F	16⅜	16½	16½
Can Dredge	21½-24		—
Can Malting	34⅜	34	34⅜
Can Pacific	6¼	6	6
Can Alc A	3	2⅛	2⅛
Cons Paper	7¼	7	7⅛
Can Oil	15¼	15	15
Cockshutt	8½-9½		—
Con Smelt	63½	63	63
Can Canners	4¾	—	—
Dom Bridge	35⅜	35½	35½
Dis Seagrams	21¼	21	21¼
Dom Stores	6¼-7		—
Ford A	22½	22¼	22¼
Fanny Farmer	21⅞	21	21
Con Gas	176½	176	176
Gyp L & A	6⅝	6½	6½
Gen Electric	225A	—	—
Gen Steel W	8½-8¾		—
Ham Bridge	6½-8½		—
Honey Dew	25-50		—
Imp Tobacco	15½	15⅜	15½
Imp Oil	17⅞	17⅝	17⅞
Int Pete	28½	28¼	28¼
Int Util A	6½-8½		—
Int Util B	70	—	—
Laura Sec	13¼	13	13
Loblaws A	24⅝	24½	24½
McC Front	7-7⅞		—
Mont L H & P	30½	30¼	30¼
Massey-Harris	7	6⅝	6⅝
Mas-Har Prfd	54	—	—
Nickel	53⅝	53¼	53¼
Page Heresy	100-104⅝		—
Press Metals	21	—	—
Rogers Maj	2½-3		—
Stan Paving	2⅜-3⅜		—
Shawinigan	20½-21½		—
Steel of Can	71½-71	71	
C Vinegars	15½	—	—
C Wineries	3	—	—
Westons	12⅜	—	—
Walkerville Brew	1¼-1¾		—
Walkers	51½	50	50
Walkers Prfd	20	—	—

New York Stocks

Biggar and Crawford

	High.	Low.	Close
Atchison	39½	38¼	38½
Amer. Smelters	53⅛	51½	51⅞
Amer. Rad.	16⅜	16	16¼
Amer. Tel. & Tel.	148	147⅞	147⅞
Amer. Rolling Mills	22	21⅜	21⅜
AnacondaCopper	34⅜	33⅞	34
Balt. & Ohio	7½	7	7
Bethlehem Steel	73¼	72	73
Briggs	31½	31	31
Crown Zeller	13½	—	—
Canadian Pacific	6¼	6⅛	6⅛
Chrysler	82	80	80½
Col. Gas	7⅛	7	7
Cons. Edison	30⅞	30	30⅝
Dupont	144⅜	—	—
Elec Bond & S	11	10⅞	10⅞
Gen. Electric	43⅜	42⅝	43⅛
Gen. Motors	49⅜	49	49⅜
Inter. Nickel	53½	52⅜	53
In. P. & Paper Pfd.	47	46½	46⅜
Johns-Mann	100	—	—
Kennecott	43⅞	42⅛	42½
Bendix	22½	22¼	22⅜
Int. Harv.	62¼	61⅜	61⅜
Mont. Ward	50¼	49	49
McIntyre	50	—	—
Nash Motors	9½	—	—
N Y Central	19¼	18½	18⅜
North American	22⅜	22½	22½
Pack Motors	5¼	5	5
Penns Rlwy	21⅜	21	21
Radio Corp	8	7⅝	7⅝
Republic Steel	24⅜	23⅝	23⅞
South Pacific	19½	18⅜	19
Standard Brands	7⅛	7	7⅛
Std Oil of N J	52⅜	52¼	52¼
Studebaker	8	7⅞	7⅞
Timken Roll B	51⅜	—	—
Union Pacific	94½	94¼	94½
United Corp	3⅜	3¼	3⅜
U S Steel	66⅝	65½	66⅜
West'house	116½	113⅜	114⅝
Yellow Cab	19	18⅝	18⅝

Grain Quotations

Leeming and Leeming

CHICAGO

	July	Dec.	May
High	65½	62⅞	65⅜
Low	64¼	62¼	64⅞
Close	65¼	62⅝	65¼

WINNIPEG

	July	Nov.	Dec.	May
High	62⅛	58⅞	58½	61⅝
Low	61¼	58⅜	57⅝	60⅜
Close	61½	58⅜	57⅞	60⅜

Hog Quotations In Peterborough

MONDAY, NOVEMBER 21

Canada Packers quote:

Hogs. — Live (delivered), $7.65; dressed weights, $10.20.

No. 1 sows, 2c off bacon prices.

Cream—No. 1 (off truck), 20c; No. 1 (delivered), 21c.

Special, 1c per pound premium.

Eggs—Large, 39c; medium, 33c; B grade, 20c; C grade, 18c; pullets, 24c.

Dealers quote:

Grain prices. — Fall wheat, 55c; spring wheat, 52c; rye, 35c; oats, 25 to 28c; malting barley, 43c; feed barley, 35c; buckwheat, 38c.

The great guns on Britain's men-o'-war are symbols of her determination to protect herself and her trade routes.

The friendly phrases "Player's Please" and "It's the tobacco that counts" are symbols of smoking enjoyment—a reminder that smokers may get their favourite Player's Navy Cut Cigarettes wherever they may be.

Player's offer you the choice of two great cigarettes—"Medium" or "Mild". Choose the one which suits you best.

MEDIUM—*cork tip or plain.*
MILD, *plain end, "wetproof" paper that does not stick to the lips.*

25 for 25¢
Pocket Tins of Fifty-50¢

Player's Please
MEDIUM OR MILD

"IT'S THE TOBACCO THAT COUNTS"

BEFORE YOU INSURE — CONSULT
CONFEDERATION LIFE
ASSOCIATION
HEAD OFFICE TORONTO

385 GEORGE ST. TEL. 1312
Branch Office: Bradburn's Building, Peterboro
W. A. J. GILES, Manager.

PERSONAL AND SOCIAL

Mr. G. Eastwood is in Toronto for the Royal Winter Fair.

◇ ◇ ◇

Mr. and Mrs. Chris Graham were in Toronto for the Royal Winter Fair.

◇ ◇ ◇

Mr. G. M. Jamieson, C.P.R. ticket agent, is observing a birthday anniversary today, November 21.

◇ ◇ ◇

Mr. and Mrs. R. M. Houston of Brock street, were week-end guests of Mr. and Mrs. Arthur Adair, Norland, Ont.

◇ ◇ ◇

Mrs. D. Ferguson has returned from Oakwood, Ont., where she was the guest of her daughter, Mrs. R. S. Cameron.

◇ ◇ ◇

Little Bobbie Stuart, who was injured in a car accident two weeks ago, is able to return to school today.

◇ ◇ ◇

Congratulations to Mr. and Mrs. Gordon Fairbairn of 2 McClennan avenue, who celebrated the thirty-first anniversary of their wedding on Sunday, November 21.

◇ ◇ ◇

Major L. J. Stuart attended the annual Regimental Ball of the Midland Regiment, which was held Friday evening at the Cobourg Armouries.

◇ ◇ ◇

Miss Viola Sexsmith was guest soloist of the Salvation Army in Cobourg on Sunday afternoon, and was accompanied by Miss Dorothy French.

◇ ◇ ◇

The Misses Wilma Fallis, Margaret Skitch, Geraldine Perdue, Betty Lytle and Betty O'Brian motored to Toronto for the week-end, and spent Saturday at the Royal Winter Fair.

◇ ◇ ◇

Members and friends of St. George's church choir are to be guests of this evening of the St. David's Society at their regular meeting, which is being held in the Business and Professional Women's Club Rooms.

◇ ◇ ◇

The friends of Mrs. A. Thomas will be glad to hear that she is making a satisfactory convalescence from her recent operation at her home, Braidwood Avenue.

◇ ◇ ◇

Miss Clara Grisdale of the staff of the Dominion Woollens and Worsted Ltd., has been transferred to Hespeler, where her new duties commence today.

◇ ◇ ◇

The winner of the afghan donated to the Ladies' Guild of St. George's church for its annual bazaar was won with ticket Number one by Rev. T. S. Gault. The draw was made by Mr. Jack Branson on Friday evening.

◇ ◇ ◇

Kingston Badminton Club Is Entertained

Members of the Peterborough Military Badminton Club were hosts to about twenty players from the Kingston Badminton Club on Saturday evening, when a fairly even game resulted in a final score of 11-9 in favor of the visitors.

The guests were entertained after the game in the Officers' Mess, where coffee was poured by Mrs. James Turnbull and Mrs. G. R. Melton at a table attractively-arranged with bronze chrysanthemums and lighted ivory tapers. Arrangements were in charge of the social committee.

◇ ◇ ◇

Mrs. Armstrong Card Party Hostess

Mrs. C. L. Armstrong of Simcoe street was hostess to members of the St. David's Society on Friday evening, when an enjoyable card party was held.

Five tables of euchre and two tables of whist were played, with prizes won by Mrs. M. Parrington, Mr. Henry, Mr. A. Davis, Mrs. A. Davis, and Mrs. M. James.

Tea was served by the hostess, who was assisted by Mrs. Siddall and Mrs. S. Smith.

Those present included: Mr. and Mrs. W. J. Davis, Mr. and Mrs. A. Davis, Mr. and Mrs. W. Williams, Mrs. J. Cairns, Mrs. J. Lawson, Mrs. F. Langton, Mrs. Hoskins, Mrs. G. Pakenham, Mrs. W. Petrie, Mrs. M. Parrington, Mrs. B. Jones, Mr. and Mrs. V. Mills, Mrs. Siddall, Mrs. V. Hill, Mrs. Smith, Mrs. M. Edwards, Mr. Henry, Mr. G. Stevens, Mr. E. Edwards, Mr. A. Kirkcaldy, Mr. C. L. Armstrong, Mr. Robt. Evans and Mr. John Parry.

◇ ◇ ◇

Bride Is Honored By '33 Classmates

A bridal shower and presentation was given at the home of Mrs. E. S. Kingdon of Conger street on Friday evening by classmates of Mrs. W. E. Conway, who was the former Marjorie Weymark, Reg.N. On behalf of her nurse-in-training classmates of 1933, the guest of honor was presented with a scenic picture, and was the recipient of many other lovely gifts.

The tea table was arranged with turquoise blue crepe paper streamers, tall lighted candles, and daisy chrysanthemums. Tea was served by the hostess, assisted by Mrs. R. Taylor and Miss Hilda Bell, Reg.N.

Among those present were: Mrs. G. Young, Mrs. H. Tranter Mrs. P. Howden, Mrs. Hunter, and the Misses Mildred Peace, Reg. N., Mary Pickens, Reg. N., Hilda Bell, Reg. N., Mrs. Wainwright, Mrs. S. Northey, Mrs. R. Taylor.

◇ ◇ ◇

Is Honored By Farewell Dinner

A farewell dinner was given in honor of Mr. J. V. White in the Benson House Hotel, Lindsay, by friends and business associates recently, and during the evening the guest of honor was presented with an occasional chair. Mr. White, who for many years has been a representative of the Cockshutt Plow Company, is well known in the Lindsay-Peterborough district, and has been transferred to Toronto. He will be replaced by Mr. L. Medland of Toronto.

Among those present at the dinner were: Stan Jackson, Peterborough; D. Adams, Fowler's Corners; Bruce Rell, Omemee; Harold Rodman, Bobcaygeon; Charles Nevins, Peterborough; Bruce Taylor and James Giffen, Port Hope; Lorne Jackson, Peterborough; Roy Forman, Beaverton; W. Woolridge, Little Britain; George Goodfellow, Ken Armstrong, Brantford; W. R. Greenaway, Hampton; R. Monday, Udney; Joe O'Leary, King's Wharf; Keith Bradley, Pontypool; Wilbert Mark, Bobcaygeon; George Murphy, Lindsay; R. Thomas, Woodville; George McKay, Port Perry; Earl Kennedy, Lindsay.

◇ ◇ ◇

Logue—Collins

HASTINGS, Nov. 21.—A quiet but pretty weding was solemnized at Our Lady of Mount Carmel Catholic church here this morning when Miss Lillian Collins, daughter of Mr. and Mrs. John Collins, Hastings, became the bride of Mr. Homer Logue of Greenville, Pennsylvania. Miss Mary Collins, sister of the bride, and Mr. David B. Walsh were the attendants. Father P. Costello, pastor, performed the ceremony and said the nuptial mass.

A wedding breakfast was served at the home of the bride following ceremonies at the church. Mr. and Mrs. Logue departed on their honeymoon to the Southern States and on their return they will reside in Greenville, Pa.

◇ ◇ ◇

Dolman—Lefebvre

The marriage took place quietly in St. George's Church at seven o'clock Friday evening, November 18, of Miss Alice Marie Lefebvre, daughter of Mr. and Mrs. A. J. Lefebvre, 183 Bethune street, to Mr. Henry Thomas Dolman, son of Mr. and Mrs. Henry Dolman, 338 McGill street. Rev. T. S. Gault officiated, and wedding music was played by Mrs. R. King.

The bride was attractively gowned in a daytime frock of midnight blue velvet, blue velvet hat with shoulder-length veil, and a corsage of pink and white carnations. Mr. and Mrs. Walter Wood were the attendants, Mrs. Wood wearing a printed ensemble of navy, with matching hat, and corsage of carnations.

A wedding dinner was served at the home of the groom's parents, where the groom's mother received in a gown of navy blue. Mr. and Mrs. Dolman will live on Bethune street.

◇ ◇ ◇

Lytle—Godfry

YOUNG'S POINT, Nov. 21. — The marriage took place in St. Aidan's Church, Young's Point, on Wednesday, November 16, of Edna Katherine, daughter of Mrs. Lemuel Godfry and the late Lemuel Godfry, to Roy, son of Mr. and Mrs. Foster Lytle of Hall's Bridge. Rev. E. C. Moore, rector of the parish, performed the ceremony.

Given in marriage by her brother, John, the bride was becomingly gowned in wine crepe with black accessories, and wore a corsage of bronze 'mums.

Mrs. Nelson Godfry, in a gown of green crepe, with green accessories, was bridesmaid, and Nelson Godfry of Peterborough, brother of the bride, was groomsman.

Mrs. Percy Stenner supplied the wedding music and during the signing of the register the hymn, "O Perfect Love," was sung by all present.

After the ceremony the wedding party adjourned to the parish hall, where the reception and wedding dinner was served to forty guests.

The bride's mother, dressed in a wine satin gown with black accessories, was assisted in receiving the guests by the groom's mother, dressed in navy blue, with black accessories.

The bride and groom will make their future home in Hall's Bridge.

In the evening a large number of friends of the young couple gathered in the parish hall and presented them with a miscellaneous shower of beautiful gifts and best wishes for their future. Rev. E. C. Moore presented the gifts on behalf of all present, and the remainder of the evening was spent in dancing.

◇ ◇ ◇

Berry—Ward

MARMORA, Nov. 21.—A pretty Autumn wedding was solemnized at St. Andrew's Presbyterian Church, Stirling, on Friday evening in the presence of a large gathering of friends when Lenora Alberta, daughter of Mr. and Mrs. E. T. Ward of that village was united in marriage to Ernest Albert Berry, B.A., son of Mr. and Mrs. A. E. Berry of Belleville.

A popular leader in Girl Guide work for several years, the bride's former associates formed a guard of honor at the church portals. The following senior members of the local troop acted as usherettes, Mary Tulloch, Shirley Ormiston, Marybelle Rodgers and Doddie Cranston. The artistic church and home decorations were of pink and white chrysanthemums and potted flowers.

Mrs. R. H. Williams presided at the organ and the wedding music included Nuptial March, 'Waldheim,' Wedding Prelude, Bridal Song and Mendelssohn's Wedding March. A vocal duet, "I Love You Truly," was sung by Messrs. William Dermedy and Arthur Duncan at the conclusion of the ceremony which was performed by Rev. Robert Simpson, Brooklin, Ont.

The bride who was unattended was escorted by her father. She wore a charming frock of navy blue crepe with trimmings of white and matching accessories. She carried an arm bouquet of Talisman roses. Directly after the ceremony a reception and wedding dinner was held at the home of the bride's parents with a few close friends and relatives present.

The bride's mother wore a gown of navy blue crepe and was assisted by Mrs. Berry mother of the groom who also wore dark blue crepe. Miss Dorothy Eggleton and Mrs. William Bolte assisted with the serving.

Later the couple left for a short wedding trip to Eastern Ontario cities including Kingston, Brockville, Prescott and Ottawa. For travelling the bride selected a navy blue tweed coat and a platinum wolf collar and a Cartier model hat and accessories to match.

Upon their return they will take up residence in Marmora where Mr. Berry is a member of the teaching staff of the High School.

◇ ◇ ◇

Burke—Young

MARMORA, Nov. 21. — A very pretty wedding took place in the Sacred Heart church, Marmora, at 7 p.m. on Saturday when Carma Irene, only daughter of Mr. and Mrs. Thomas Young of Marmora township became the bride of William Burke, son of Mrs. Margaret Burke, of Deloro. Rev. Father H. J. Farrell officiated.

The bride, who was given in marriage by her father, was daintily attired in white duchess satin and wore a tulle veil with matching accessories. She carried a bouquet of bridal roses and maidenhair fern.

Her bridesmaid, Joan O'Connor, was also prettily attired in pink corded silk and wore a blue shoulder veil with matching accessories. Her bouquet corresponded to the bride's.

The duties of best man were carried out by Breen O'Connor. Wedding music was played by the organist, Miss Rita Deacon. During the signing of the register Miss Genevieve Shannon beautifully rendered 'Sweet Jesus.'

Following the ceremony relatives and friends repaired to the home of the bride's parents, where a buffet luncheon was served and the evening spent in songs and congratulatory speeches.

The happy young couple were the recipients of many beautiful and useful gifts. They will reside in

We Noticed

...That the newest thing to keep milady's ankles warm when winter breezes blow are ankle muffs. They appeared last week for the first time in Kensington Gardens, London. Made of long-haired fur, and worn like spats over Oxford ties, "They resembled Russian boots," a fashion note said, but cautioned "they could look like Clydesdales."

◇ ◇ ◇

...A good addition to the wardrobe is a long cape of fur or woolen. Worn over a suit, it makes a costume warm enough for the coldest day.

◇ ◇ ◇

....It is easy to find a smart bag these days, for smart and beautiful bags are being shown at nearly every shop. A beauty has sides of metal brocade while front and back is of black velvet. The velvet extends into long handles by rhinestone clips which slide to per-

Art Exhibit Is Feature Of Club Tea

At a delightful and well attended tea held at the Business and Professional Women's Club on Saturday afternoon, guests were graciously received by the president, Miss Ann Jamieson, and the vice-president, Miss Birdie Dawson.

Senator Iva Campbell Fallis, Mrs. W. R. Morris, and Mrs. E. M. Leeson poured tea. Melba chrysanthemums in a low bowl of fluted crystal, and twin green tapers in crystal candelabra were effectively used on the lace-covered tea table. Assistant tea hostesses were Miss Norma Edwards, Miss Adeline Munro, Miss Helen Lytle, Miss Mary Easson, Miss Elizabeth Walker, Miss Margaret Rodney, Miss Leila Burgess, Miss J. Gillespie, Miss J. Saunders, Mrs. Rose Carney.

An interesting feature of the tea was an exhibit of paintings by Amy F. Matthews. Among the lovely collection, one painting of ancient willow trunks in rich browny purples with a suggestion of water beyond was particularly popular, and in the smaller sketches two painted in the grounds of St. John's church in delicate autumn colours were of especial interest. Many admired a large sketch of rock and water painted at Honey Harbor, but perhaps the greatest interest of all centred around "The Zinnias," a large still life of flowers with bright chintz curtains behind, which has been purchased by the club to raffle. The tickets on this attractive picture went rapidly, and were sold by Miss Margaret Eastwood.

Soft piano music was played by Miss Eleanor Stacey, and Mrs. H. A. Mitchell, accompanied by Miss Mabel Clarry, sang two charming numbers.

Miss Aleitha Davidson, general convener of the tea, was assisted by Miss V. Heyes; the program was arranged by Miss Trucie Pearson, and the tea table by Miss Margaret Eastwood. The crystal centrepiece was loaned by Miss Elsie Bennett; the floor lamp by McBride and Franks, and the drapes by the Robert Fair Company.

Five Generations

Three of the principals in this five-generation group are from Peterborough. Standing at the rear is Mrs. Alfred Barnes, 28 St. James Street and seated is Mrs. C. V. Wood, 543 Edison Avenue, with her seven-months-old son Robert on her knee. The other woman seated is a great-great-grandmother and is Mrs. Chris Johnston, age 84, of Mille-Roches, near Cornwall. Her son, Ezra Johnston, age 65, also of Mille-Roches, is standing.

Mrs. Wand Named Ontario Council

TORONTO, Nov. 21.—Mrs. F. G. Miller, Hamilton, was re-elected for a second term as president of the Ontario Provincial Council of Women at the closing sessions of their annual meeting in the Y.W.C.A. last week.

Other officers are: Vice-presidents, Dr. Edna Guest, O.B.E., Toronto; Mrs. Granville Twomey, St. Catharines; Miss Phillip Morris, Hamilton; Mrs. William Spence, Toronto; corresponding secretary, Mrs. W. F. McFaul, Hamilton; recording secretary, Mrs. A. A. Affleck, London; treasurer, Mrs. Angus Graham, Smith Falls. Conveners: Education, Mrs. C. S. Allin, Niagara Falls; citizenship, Mrs. Edmund Wand, Peterborough; housing, Mrs. J. Wesley Bundy, Toronto; laws, Mrs. W. R. Lang, Toronto; mental hygiene, Mrs. R. G. Smythe, Toronto; public health, Dr. Rachell Haight, Ottawa; public welfare, Mrs. T. J. Baxter, Hamilton; league of nations, M. A. A. McChristie, Toronto.

Nervous, Weak, Ankles Swollen!

Much nervousness is caused by an excess of acids and poisons due to Kidney and Bladder disorders which may also cause Getting Up Nights, Burning Passages, Swollen Joints, Backache, Circles Under Eyes, Excess Acidity, Leg Pains and Dizziness. Help your kidneys purify your blood with Cystex. The very first dose starts helping your kidneys clean out excess acids and this makes you feel like new in a few days. Cystex must satisfy completely or money back. Get Cystex (Sis-tex) today. It costs only 3c a dose at druggists. The money-back agreement protects you.

Mrs. J. M. Abbott Is Re-elected Institute Head

TORONTO, Nov. 21—Mrs. J. M. Abbott of Erin was re-elected for a third term as chairman of the Central Ontario Area Women's Institutes at the closing sessions of the thirty-seventh annual meeting here last week.

Other officers are: Mrs. F. N. Holliday, Brooklin, secretary; Mrs. Norman White, Myrtle Station, convener of education; Mrs. George Weller, Warsaw, health and child welfare; Miss Marjorie Frankish, Lakefield, home economics; Mrs. Garnet Shields, Ida P.O., agriculture and Canadian industries; Mrs. Clarence Hayes, Georgetown, legislation; Mrs. W. McClure, Brampton, historical research; Mrs. Thomas Frizzell, Bognor, peace education; Mrs. J. R. Cooper, Orono, community activities and relief; Mrs. Arthur Boyd, Newmarket, Canadianization; Mrs. Willis and Miss Fletcher, Mrs. T. J. McDowell, president of the Provincial Federation, was on the platform.

A handsome piece of silver was sent from the meeting to Miss Bess McDermand, who is retiring after four years as Superintendent of Ontario Institutes, to be married shortly. The gift—an eighteenth century George II hot-water jug, completing a set of silver—was inscribed "From the Toronto Central Area Convention," and went forward with the best wishes of the women to whom Miss McDermand had announced her resignation in an address on the previous day.

Announcement of Miss McDermand's resignation from the important post of Superintendent of Ontario Institutes, will find much interest in rural communities in which she has many friends and for which she has worked untiringly for years. So far there is no announcement of her successor—a government appointment.

Miss McDermand will marry Mr. Guy Skinner, a native of Perth, who is engaged in agricultural work in Connecticut. Miss McDermand is a native of Elgin county, and was born near Port Burwell. She is a graduate of Moulton College, Toronto, and of McDonald Institute, Guelph. For a short time after completing her course, she was connected with the institute's branch in Ontario, then went to Alberta, where she became assistant superintendent of the Women's Institutes of that province. Later she went to Columbia University, secured her M.A. degree and for a few years was connected with Cornell University as assistant State home demonstrations leader, which included supervision of the program for women and girls.

Do You Know?

Things will cool more quickly if set in a pan of cold water to which a quantity of salt has been added?

◇ ◇ ◇

If you boil potatoes for ten minutes in salt water before baking them, it will add greatly to the flavor, and save time in baking?

◇ ◇ ◇

Butter can be kept hard without ice by setting it in cold salt water and milk won't sour as readily if you put a speck of salt in it when yout get it?

Fine Program Is Enjoyed at Mission Band Tea

The annual open meeting and afternoon tea of the Trinity Mission Band was held on Saturday afternoon in Reid Street hall, when tea was served in the primary room at the close of a happily-arranged program.

Mrs. M. MacMorran and Mrs. J. A. Bannister presided at the tea table, where yellow and blue streamers over the white damask cloth, a centrepiece of yellow chrysanthemums in a crystal vase, and turquoise blue tapers made an effective color scheme. The tea room was under the direction of the leaders of the Mission Band, Miss Helen Bannister and Mrs. H. T. Rehill, assisted by Mrs. W. Fanjoy and the senior girls of the Band.

Homemade candy in colorful and dainty cellophane bags was sold by Jeanette MacMorran, Lorene Bradley and Noreen Fitzgerald.

Miss Eleanor Gray was in the president's chair for the program, which consisted of recitations by Phyllis Gray, Georgina McMorran, Lorene Bradley and Noreen Fitzgerald; piano solos by Evelyne and Vivian Martin, Jeanette MacMorran and Douglas Dobson; a vocal duet Betty and Mabel Coombe and vocal solos by Dianne Ferguson, Dorothy Harrison and Arthur Dobson. Six Junior members, Anne and Bobby Nicholls, Gwenith and Trevor Mitchell, Sally Coombe and Bruce Dobson delighted the audience with a new version of "Jesus Loves Me." An exercise, "Ten Dimes Make a Dollar," which showed the variety and scope of missionary work, was given by ten members. The secretary, Phyllis Robinson, read an interesting report of the Mission Band's activities for the year.

Lakefield Girl Discusses Home Economics

At the thirty-seventh annual convention of the Central Ontario Area Women's Institutes, held Thursday and Friday in Toronto, the increase and importance of demonstrations towards the advancement of Home Economics was stressed by Miss Marjorie Frankish of Lakefield.

Cooking classes and visiting demonstrators at the monthly meetings have become more frequent within the past three years, Miss Frankish reported, and it was believed these were the best ways of furthering household economics. For raising the standards of living, one of the aims of the committee, pleasant family relations, were suggested through allotting each member certain home tasks and encouraging the children to entertain their friends at home.

Vice-chairman Mrs. R. S. Staples of Cavan presided, and similar talks were given on the advancement of home economics by Miss Olive Cruickshank, of MacDonald Hall, O.A.C., Guelph, and Dr. Jessie Brodie, who told of the courses at the University of Toronto.

Among the officers at the closing sessions on Friday are: Mrs. F. N. Holliday, Brooklin, secretary; Mrs. Norman White, Myrtle Station, convener of education; Mrs. George Weller, Warsaw, health and child welfare; Miss Marjorie Frankish, Lakefield, home economics; Mrs. Garnet Shields, Ida P.O., agriculture and Canadian industries.

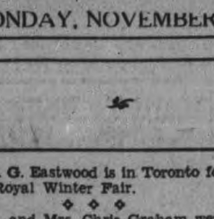

Miss Mary Clark

Innoxa Beauty Specialist

Trained in the Bond St. Salon, London, England, will be in our store

All this Week Nov. 21 to 26

Free Consultation On All your Beauty Problems.

Complimentary Facial Refreshers

Under Royal Patronage, Recommended by Medical Profession

Elliott's REXALL DRUG STORE

393 George St. Phone 15

X MARKS THE SPOT

WHERE *the flavor* is put into the sandwiches by filling them with CROSSED FISH Norwegian brisling — the tastiest of all little fish that swim in the sea. You'll know them by the CROSSED FISH label — the standby for QUALITY for more than 50 years.

Crossed Fish NORWEGIAN BRISLING

Famed for Finer Flavor

TUESDAY AND WEDNESDAY, NOV. 22 & 23

GRETA GILES

190 CHARLOTTE TEL. 1623W

Beef Hearts lb. 10c

Boneless Beef Pot Roast	lb. 13c
Hamburg Steak	lb. 13c
Beef Cuttings	lb. 13c
Rib Boiling Beef	lb. 10c
Waffled Round Steak	lb. 17c
Baby Beef Round Steak	lb. 23c
New Raisins	2 lbs. 25c
New Currants	2 lbs. 25c
Mixed Peel	lb. 29c
Cherries	5 oz. 15c
Walnuts	lb. 39c
Almonds	4 oz. 15c

HARRISON'S MARKETERIA PHONE 725

BUEHLER BROTHERS TUESDAY

PHONE 3680. Shop at Buehler's' For Quality, Service, Prices. 387 GEORGE ST.

Tender and Juicy

Beef Pot Roast	lb. 14c
Rib Boil	lb. 10c
Rump Roast	lb. 17c
Thick Rib Roast	lb. 16c
Rolled Prime Rib	lb. 19c
Blade Roast	lb. 14c
Loin Lamb Chop	lb. 23c

Steaks! - Steaks! - Steaks!

Don't Miss This Steak Sale

Wing - - Sirloin - - Round - - 20c

PORTERHOUSE STEAK or ROAST With deep undercut ..... lb. 23c

BEEF SHANK Whole or Half	LAMB LEGS	MINCE-MEAT
7c lb.	23c lb.	2 lbs. 25c

LAMB BREAST SAUSAGE MEAT 12½c HAMBURG BEEF CUTTINGS

BUTT PORK STEAK ..... 20c SHOULDER PORK CHOP 18c

The Examiner

The Peterborough Examiner, published each evening by Peterborough Examiner, Limited. Office Hunter and Water Streets, Peterborough, Ont.

Subscription Rates: 15c per week in City of Peterborough delivered by carrier; $6.00 per year by mail to outside points.

Members Canadian Press; Audit Bureau of Circulation; Canadian Daily Newspaper Association; Empire Press Union; Ontario Provincial Dailies Association.

H. L. GARNER, Managing Director.
A. R. KENNEDY, Managing Editor.

TELEPHONE 1600.
Private Branch Exchange to All Departments

MONDAY, NOVEMBER 21, 1938

Missing The Boat

The intimation that the province of Ontario does not propose to have an exhibit at the New York World's Fair will strike most folk as an indication that Queen's Park is suffering from lack of imagination and business foresight.

Here we are looking to the United States for practically all our tourist business and expecting to get the lion's share of what American visitors come to Canada, and yet when an opportunity for publicity comes along, such as is offered by this great exhibition at New York, we absolutely miss the boat.

It would almost be imagined that, as a matter of routine, a province that cashes in so handsomely on tourist business and has so much to offer the summer visitor, would see to it that an exhibition worthy of Canada's banner province would have a prominent place at the New York show, which will attract millions of visitors from all over the world.

We should show those visitors what advantages Ontario possesses as a summer vacationland, show them the wonderful system of lakes and rivers we have and the rapidly lengthening network of good highways over which they can ride to reach these scenic beauty spots. And we shouldn't stop at that. In a world show window, such as this great exhibition provides, we should display our advantages as a location for branch factories of American industries, advertise our cheap power, our publicly-owned Hydro system, our ample railway accommodation and the other facilities we have available for the American manufacturer who is seeking a location on this side of the border.

We notice where sections of Australia have decided that it would be good business for them to have an exhibit at the Pacific Coast Exhibition in California. Surely if it is worth while for Australia to send its products all the way across the Pacific to be shown in California we in Ontario are missing a golden opportunity when we decline to take advantage of a World Fair almost at our door.

Make It Light

Licensing tourist homes in Peterborough is only justified as a means of ensuring that these places are clean, well operated and have the necessary sanitary conveniences and we have no doubt that is the intention in the minds of the city council in deciding to license tourist places. Requiring them to have a license will make it obligatory for the department of health to see that they are inspected properly and that they come up to the standards required and, so far as that aspect of the thing goes, there will be little objection to the licensing plan.

There should, however, be no thought of making a municipal profit out of the licenses. The plan is not a revenue-producer and should not be regarded as such. Rather the cost of the license should be made as low as possible for this business of catering to tourists is by no means a gold mine, as many citizens who thought they might augment the family income in this way, have found out. At the best the tourist season is comparatively brief and more than one has discovered that while it is a simple matter to hang out a sign "Tourists accommodation," it is not nearly so easy to get the tourists.

Let the places be licensed, by all means, because it is important that those who wish to supply hospitality to our summer visitors should have the proper facilities but let the charge for the license be made a purely nominal one.

Let The Daylight In

Attorney-General Conant has announced that there will be an investigation into the charge made during a recent court trial by a convicted bank robber that he had paid a fairly large sum of money to a member of the provincial police for information that was given him.

We believe that Mr. Conant has taken the only logical course in setting on foot an inquiry into this matter and we say that, not because we believe there is any truth in the charge itself, but because we know that there is a certain strata of society always ready to believe the worst about a police officer and it is essential, therefore, that the story should be effectively exploded before harm is done by its circulation.

The provincial police in this province have had a consistently high record, not only for efficiency but for honesty and straightforwardness and the whole force could not be allowed to remain under the stigma of an accusation of this nature even if it were made by a self-confessed criminal.

The Attorney-General is right in promptly ordering the fullest inquiry and it is to be hoped that in order that the slightest suspicion of any covering up may be avoided that he will see to it that the investigation is a public one. Human nature being what it is, there are always those who will profess to think that a probe in camera is only ordered because there is a desire to prevent the truth leaking out.

Publicity in affairs of this kind is not exactly pleasant but it is preferable to let the daylight in than it is to allow enemies of law and order spread the story that a provincial constable could be bribed and the powers-to-be were willing to keep the facts in the case away from the public. The record of the provincial police department is free from scandal and the way to keep it in that condition is to hew to the line and let the chips fall where they may. We feel satisfied that an inquiry will show that there is no truth in the accusation, but if our confidence should prove to be misplaced we maintain that it is better, even in that case, that the facts should be brought out. Nothing is gained by a hush-hush attitude when charges concerning the probity of police officers are breezed about.

It Can't Go On

The deer hunting season is over and the general verdict seems to be that, outside of the mild weather which made the keeping of game a difficult matter, this has been one of the best years in modern times, particularly in our own district.

Deer have been plentiful in the northern part of Peterborough county and the result has been that the kill has been unusually large, so large, indeed, that there are some apprehensions as to future seasons. Hunting has become a much simpler operation by reason of the advent of motor cars and of good roads into the hunting districts. Whereas the hunters of a generation ago had to reach their camp by horse-drawn vehicles and thus the only hunting was carried on by parties which spent two weeks in the bush, today much of the shooting is being done by hunters who motor out for a day or two. That means there are more folk after deer than there were a decade or two back and it is a nice question of how long the supply will last in the face of this wholesale invasion of the close-at-hand hunting areas.

It will not be surprising if the government feels compelled in the not-distant future to reduce the deer season from two weeks to one and eventually perhaps to declare a closed season altogether every second year. In the interest of conservation some such restrictions will soon be necessary if the Ontario deer is not to become as completely extinct as the wild pigeon, once to be found by millions in this province and now merely a legend.

Certainly the reserves cannot be expected to stand up against such a wholesale drain as has taken place during the season just closed and the hunters have good sense enough to realize that restrictions are better than no hunting at all.

It will not be long before the choice will have to be made between limiting the hunting season or letting the slaughter go on until the graceful deer have disappeared almost completely from Ontario's hinterland.

A Sensible Policy

Ald. Walter Stocker's statement the other day that some 300 trees had been planted here this year was evidence of a policy upon which the parks committee and the city council generally is to be commended. Peterborough, of course, is singularly blessed with stately and beautiful trees, but time and weather take their toll, new areas of residential streets are opened up, and unless there is a consistent and persistent plan of tree-planting carried on from year to year, the time would eventually come when there would be unsightly gaps here and there along our streets.

Fortunately the civic government here has recognized the desirability of replenishing the supply and of caring for new districts and the general verdict will be that the money devoted to this work has been well and wisely spent. Especially is the council to be applauded for the foresight it has shown in planting shade-trees along newly-opened streets west of the Queen Mary School. The wisdom of doing this planting without waiting for the streets to be built upon is obvious. It means that when residences are eventually erected along these streets, the citizens living therein will have the benefit of these trees and we will be spared the condition that exists in outlying districts in Toronto where there are miles of new streets, lined with new homes and yet as bare as a desert so far as trees are concerned.

The parks committee has had a good year in this business of planting sound, healthy trees in sections where they were needed and it is to be hoped that when the appropriations are being drawn up early next year, a substantial vote for the continuance of this work will be included.

Can Still Be Saved

The stand taken by the Associated Boards of Trade and Chambers of Commerce in support of a large-scale and up-to-date policy of reforestation should have general support and it will need it, if there is any hope of selling the proposition to the government.

For some reason or other possibly because it looked at one time as if Ontario had such vast reserves of timber wealth that there was not any great danger of ever exhausting the supply, our politicians—and this applies to all parties for all of them have been equally blind to the situation—have been singularly indifferent to this matter of replenishing our forest wealth. We have shut our eyes to what has been accomplished in other countries buy business-like reforestation policies, and we have drifted along, stripping our forests, and burning up vast areas by bush fires started through someone's carelessness and nothing that approached a real plan of reforestation has ever had the benefit of government backing.

It should be fairly obvious now that that kind of thing cannot go on for ever. Vast as the extent of Ontario's timber areas was, they are being wiped out. Within the memory of many of our citizens, the northern part of our own county was filled with lumber camps in the winter months and in the summer millions of logs came down the Otonabee to be cut into lumber at the mills at Lakefield, at Nassau, at Peterborough and further down the waterway. Hundreds of men found employment felling trees and afterwards guiding the passage of the logs down the rivers and lakes.

That has all passed. There are no more lumber camps nearby for the stands of timber have virtually vanished. Not a drive has come down the Otonabee for several years. There is little lumbering for the raw material has vanished and we have done nothing to replace it. Where the stands of pine once grew there is bush land, a rough reminder that if there had been any imagination in the lumbermen and in the policians of yesterday, a new crop of timber might be well on its way there.

We have lost a lot of valuable time but it is not too late. A comprehensive and well-planned reforestation policy can still do a lot to save the situation and provide Ontario with a continuous supply of forest wealth.

NOTE AND COMMENT

Doubtless the harassed deer in Ontario's hinterland are glad to know that the annual hunt is about over.

A story in the Toronto press says fuel dealers may face charges. It is usually the customers who do that.

Toronto paper returns to the question, "How far can taxation go?" We hope no taxing authority will choose to regard that as a challenge.

The King and Queen will spend a day at the New York World's Fair but they will not be able to see the Ontario exhibit there. There won't be one.

Premier King is said to favor the speedy conclusion of a seaway pact. Just how he is going to sell the idea to Mr. Hepburn is not immediately clear.

The manner in which Quebec is using its padlock law suggests that all the regimentation is not to be found in dictator countries.

Marshal Wu Pei-fu is to rule the conquered Chinese territories, which suggests the thought that the name Wu Pei-fu may be the Chinese for "yes-man."

Judging by the shutout McGill handed Western, the Montreal collegians must have used the padlock law on the boys from Western Ontario.

Alberta steer has won the championship at the Royal Winter Fair but at that it was nothing compared to the steer Premier Aberhart gave the electors of that province.

Nothing can be imported into Germany without a permit from the government. That is protection tighter than the most ardent Canadian high tariff man ever dreamed of we imagine.

Apparently there is nothing in the new trade agreements to make it easier for Canadian football teams to import expert forward passers from across the line.

ENVY

(By A. R. K.)

¶ Each time Wee Angus scrubs his teeth, it seems to start a spell of grief, and he speaks kind of gruff; no matter how he goes and scrubs, no matter how he toils and rubs, it's never half enough.

¶ Wee Angus says that he'll be glad, when he's no more a little lad, when all his teeth are bought; he says they'll all look shiny then, he's seen them in a lot of men, like Uncle Eben's got.

¶ And then when it comes times for bed, he'll simply shake them from his head, he knows just what to do; and when the next day comes to him, he'll only have to slip them in, and they will look like new.

¶ And there won't be no pains to take, and they won't hollow out and ache, there's be no dentist chair; when he gets false teeth in his head, why then he'll go right straight ahead, a glad and free affair.

¶ But Uncle Eben smiles quite sad, and wishes he might be a lad, and have his teeth once more; he gladly have his set again, and be like all the younger men, bite like he did before.

¶ Wee Angus wants to have false teeth, to bring an end to all his grief, escape all aching snares; but Uncle Eben says nay, nay, he'd like to have again today—the kind Wee Angus wears.

The Science of Good Forestry

(St. Catharines Standard)

THE RAINY RIVER district forest fire is said to have covered nearly 2,000,000 acres with an approximate loss in timber wealth of $50,000,000. Twenty persons lost their lives, 300 were made homeless and some 400 others had their years' of labor, their stock and their barns wiped out, even their seed for planting. It cost a huge sum to fight the fire, and ashes and ruins were the result over around 3,000 square miles of territory. The tourist value of green trees was extinguished.

It is little wonder that in a recent address John C. W. Irwin characterized the forestry service of this province a real farce. The Ontario policy all down the years has been one of denudation; there has not been the slightest approach to scientific forestry as it is known in Europe, and while conditions may not be the same as on that continent, the same principles should apply in Ontario toward conservation.

What is the science of good forestry. As Mr. Irwin said in his address, it includes not only the production of wood and its by-products, the preservation of attractive recreation areas and tourists' resorts, the protection of wild life and fish; but also consideration of the influence of forest growth on climate, water control and soil erosion. Forestry takes thought for the physical and economic condition of contiguous areas, and studies the market for forest products both present and future, local and general. In farming sections forestry aims to use tree production soil that is too poor for agriculture or on hillsides unsuitable for cultivation. It aims for value in crops of trees.

Only in the Temagami district is there any real restrictive effort to make the great white pine wealth there safe. Slash, that kindling for fires, is removed. The late P. J. Barnjum was one of the great apostles for conservation this country ever had and he did succeed while he lived in making many Canadians forest-conscious. We need the same effort today, and it is a wonder more on the subject is not heard from the North. Why invite huge losses from fire, why spend money to fight fires, why invite loss of life, homestead, chattels, where wise and liberal spending will prevent all? The whole treatment by the government is almost criminal in the light of what happened this year in the Rainy River district.

WARLIKE CLERGY.

(Letter in Montreal Star)

SIR,—Certain bishops and rectors of churches would do well to leave military matters to men like Winston Churchill and Duff Cooper, for the latter can at least preach militarism with some degree of consistency.

We look to Christian leaders for spiritual guidance towards the Kingdom of God which "is not of this world." "If my kingdom were of this world then would my servants fight" etc. These are the words of the Master, but we read items in your paper under such headings as these, "Rector advises military training"; "Disarmament perils stressed by Bishop." On one important occasion Christ told Peter "Put away thy sword," thus plainly indicating that armed force was not justified even in defense of the Son of God.

Are we to assume that Calvary was a "slamity? Since a Christian leader urges that the sword be kept ready for the defense of "noble forests and rich mines," because "countless eyes are on Canadian prairies."

"Ye cannot serve God and Mammon." So, if we are going to put our trust in guns and battleships and the like to defend us, we may as well tear down our churches, burn our New Testaments and let the Bishops and clergy join the army or go on relief.

No wonder the dictators are arming their people and preparing for war when our Christian leaders make such statements as are published in your paper.

PHOENIX.

THE ARMY'S DRINKS

(The Times of India)

SOMETHING like a revolution in the habits of the British soldier and sailor is clearly taking place. For some time past evidence has been accumulating of the increased appeal of temperance among "other ranks".

Not so long ago it was announced that all battleships in His Majesty's Navy were to be fitted with soda fountains, where able-bodied seamen could slake their thirst with sundaes and banana splits. These institutions are reported to be popular and well patronized, while the alternative attractions of "grog" are declining.

Now comes news that the modern British soldier, in India as elsewhere, is drinking less beer. Statistics go to show that he likes lemonade better, and is rapidly becoming an adherent of the "Drink More Milk" campaign. All of which may cause certain retired admirals and colonels to ejaculate, "Gad, sir!" in the approved Blimpish manner, and reiterate their belief that the country is going to the dogs.

Less peppery persons, faced with the query "Are the fighting forces what they were?" will not hesitate to reply emphatically in the affirmative.

WASH YOUR FACE

(New York World-Telegram)

SAID Magistrate Jeanette Brill when Mrs. Rita Sperling, 29, was arraigned before her recently, charged with trying to stab her husband, with threatening a neighbor with a knife and with killing the pet canary:

"The first thing you should do is to go home and wash your face. You have too much dye on your eyebrows. I believe that every woman should make herself look as pretty as she can, but judgment must be exercised in the use of cosmetics. When rouge, lipstick and eyeshade are used without skill they make a woman look cheap. They make her look like a painted cow. Case adjourned...."

INVITATION

"I say, I think I've kissed the wrong girl."
"Think again."

—Humorist.

• Wasted Career Of A Typhoid Carrier

PERHAPS the most fantastic thing about Typhoid Mary Mallon, who was buried in New York the other day, was her persistence in getting jobs as a cook says the Baltimore Sun. It does not appear that Typhoid Mary harbored a grudge against the human race or took a fiendish delight in spreading disease and terror in her wake. More probably she was one of the many people who "take no stock in doctors." Anyway, despite the great number of times that her menacing status was explained to her, Mary Mallon was always escaping the surveillance of the health authorities until, when a particularly conspicuous epidemic of typhoid broke out somewhere, she would be discovered practicing the culinary profession and sent to North Brother Island.

It is possible also that, like the rest of us, Typhoid Mary could not be reconciled to the idea that she was, in the kitchen at least, a scourge and a menace to human life. Such an idea would be a blow to the pride of any self-respecting person, and to a person who probably didn't believe in germs anyway the dictum of the medical profession—although reinforced by scientific evidence—must have been hard to accept.

Rather than accept it Mary Mallon followed the urge to go out and seek employment as a cook. She gave satisfaction until her employers either became ill or died, after which the attention of the dreaded bureaucrats would be again upon her. She is credited with fifty-four cases of typhoid and three deaths.

Perhaps if Mary Mallon had been approached in the right manner, her pride as a cook could have been directed into a legitimate pride as a typhoid carrier. After all, she was the first recognized carrier of the disease, and she provided the medical professional with a useful living model for the study of typhoid distribution and the means to check it. She might have become more co-operative if it had been made plain to her that she was no common carrier of typhoid, but a very distinguished one.

Unfortunately, nobody convinced Mary of any of these things, and she spent valuable time plotting to escape into the kitchen when she ought to have demanded a high place in the laboratory. So instead of paying $2 her to hear lectures on pathology by Mary Mallon, the public went into a panic upon hearing that Typhoid Mary was at large again. Perhaps vocational education could have changed all that, but it would have had to deal with a typhoid carrier of character and determination.

• Leadership Is Sorely Needed.

IN HIS LATEST BOOK, "News From England," Mr. Beverley Nichols, brilliant writer of the "younger generation" himself, severely takes to task the youth of Great Britain, which he finds lacking in discipline, morale, principle—becoming "soft." The contrast he draws between the plight of young people in his own country and the relatively much better condition of their contemporaries in despised Germany and Italy will arouse indignation. It is to be hoped it will arouse corrective action as well, says the Brantford Expositor.

Because, in the main, what the English writer says is true, and true not only of the young people among whom he daily moves, but also of a great many young people elsewhere in the Empire, including Canada.

The explanations are numerous, but they do not alter the fact. The war, the depression, the blunderings of capitalism, the unrest generated by radicalism—any or all of these may be the reasons. The vital point is, what do reasons matter now that the thing is tragically a fait accompli? What this country needs is not so much an academic explanation as to how its youth got into the present plight, but how to get youth out of the morass.

And that it is bogged in one is indisputable. There are young men right in Brantford now well over their majority, young men who should long since have set foot on the bottom rungs of the ladder of career, who have scarcely done a day's work in their lives let alone had a permanent job.

What price Canada's once-proud title as a "Land of Opportunity?" Opportunity for what? To starve on the dole? To loaf in pool parlors? To contrive delinquency on street corners?

These are bitter words; the tragedy is that young men are asking them; nay have been asking them for years past. And nobody has deigned to answer.

It is surely obvious that this neglect—because such it is—on the part of governments and citizens alike can lead only to disaster.

Nor will it suffice merely to complain. The question is what to do about it. Surely considering that here is no mere community problem but, in actuality, a national emergency, it is a function of Government.

The inquiry as to what steps Governments have taken to abate the evil by assisting youth reveals a surprising, indeed dangerous, lack of leadership where the people, young people above all, have a right to look for it.

It is said that emergencies tend to provide their own ultimate solutions, that leaders arise when the need for leadership is greatest. This being the case, may it be that the Moses who is to lead the youth of Canada out of the wilderness of unemployment and lost opportunity come forward and quickly.

• A Gold Substitute For Wheat.

THE DOMINION GOVERNMENT is doomed to a loss of forty million dollars on its guarantee of eighty cents a bushel for the Western wheat crop, according to reliable estimates says the Woodstock Sentinel-Review.

Premier John Bracken of Manitoba, who is now in Eastern Canada, told a Toronto interviewer that low wheat prices are destined to continue. Wheat is currently selling at about 60 cents a bushel. The European demand is poor. Italy, Germany and other nations in that part of the world are extending their policies to make themselves self-supporting with regard to cereals. Their populations are compelled to get along with an inferior bread in order to avoid the import of Canadian wheat that is superior to all others for bread-making.

The money penalty that the Dominion government will be compelled to pay because of the wheat guarantee is going to contribute to heavier taxation. The railway deficit, the loss on the guaranteed wheat crop, the allotment for unemployment relief and the provision for increased armament are items in the national business program sufficient to give the taxpayer a nightmare, yet there is not much that can be done with regard to wheat, at least. If the government refused to guarantee a living figure for the wheat the Western agricultural industry would be compelled to fold up and the farmers would have to be supported by relief, so the wheat guarantee is simply a relief measure under another name.

It is painfully evident that too much of the world's surface is producing wheat and too many people find it necessary to seek a living from agriculture. Canada's most promising prospect in that regard is that our mineral-producing area is steadily extending. Gold enjoys an insatiable market and this country appears to possess the most prolific resources in that line. So, if it seem our fate to be worried over the future of the wheat industry in the West, it is also encouraging to look forward to the time when Canada will be supplying most of the world with coveted gold.

A MACKEREL MYSTERY.

(Kitchener Record)

FISHERMEN off the eastern coast of the United States report that mackerel there are behaving strangely. Under ordinary circumstances at this time of year, the mackerel head south to spend the winter. This year they appear reluctant to leave.

More than that they are dawdling close inshore, an unprecedented situation, according to the fishermen. In rare instances in other years when they have not headed south the mackerel have gone into the gulf stream, which is relatively warm, and stayed there during the cold months.

There is just one possible explanation. The fish are waiting for the red herring which have done such excellent service in the political campaign just closed across the line.

WHEATLEY'S JACK DEAN.

(Maclean's Magazine)

village with a population of 800. As is the case with all small places which have a main highway running through their main street, Wheatley experienced a depression. Until Jack Dean got to thinking about ways and means of getting folk to do their Saturday night shopping in the home town instead of driving over to the nearest city. Mr. Dean decided on entertainment as the magnet that would bring back and hold local farm business. He organized a series of Saturday night concerts by the village band, adding such trimmings as guest speakers and amateur contests. This past summer, Wheatley shopkeepers did such a roaring Saturday night trade that they're thinking of erecting a statue or something in honor of Mr. Dean.

THE POOR PEDESTRIAN.

(Municipal World)

ONE of the resolutions passed at the 1938 convention of the Ontario Municipal Association suggested that pedestrians walk on the left-hand side of the road facing on-coming cars, "the pedestrian coming to a halt on the outer edge of the road while a car is passing." On many of our main highways this would leave the poor pedestrian standing at the side of the road all day and all night.

Hard To Believe How Time Flies

NOVEMBER 21

1908 New Children's Aid Society Shelter on the Hilliard Farm property has been opened.

H. R. H. Kenner presents the prizes to the winners of The Examiner road races before a large crowd at the Grand.

C. N. Brown has been re-elected president of the Peterborough Curling Club at an enthusiastic annual meeting.

Rain is badly needed in this section of the province. Many farmers are hauling water for their livestock.

At a meeting of the city council Richard Sheehy suggests the use of crushed gravel from Stoney Lake on city streets.

1918 Word is received that Pte. W. C. McFaul who enlisted here with the 93rd Battalion was killed on the day before the war ended.

Dr. George Clinton of Belleville, the district medical officer of health pays an official visit to Peterborough.

Fred Wilson, fuel controller for North Monaghan, reports there are 315 families in that district without coal.

W. H. Barry writes to The Examiner to propose a war memorial for Peterborough.

Pantomime "Cinderella" with Zara Clinton as principal boy scores a hit at the Grand.

1928 Mayor Denne has been elected chairman of the executive of the Old Home week organization.

Wilson MacDonald, well known Canadian poet gives an address to Normal School students.

R. R. Hall, K.C., is one of the speakers at an anti-Hydro meeting held at Southampton.

Peterborough branch of the Engineering Institute of Canada holds its annual banquet with W. M. Cruthers as toast master.

John Hill, aged resident of Campbellford drops dead.

A Bible Message For Today . . . .

AND THERE appeared another wonder in heaven; and behold a great red dragon, having seven heads and ten horns, and seven crowns upon his heads. And his tail drew the third part of the stars of heaven, and did cast them to the earth: and the dragon stood before the woman which was ready to be delivered, for to devour her child as soon as it was born. And she brought forth a man child, who was to rule all nations with a rod of iron: and her child was caught up unto God, and to his throne. And the woman fled into the wilderness, where she hath a place prepared of God, that they should feed her there a thousand two hundred and threescore days....And the great dragon was cast out, that old serpent, called the Devil, and Satan, which deceiveth the whole world: he was cast out into the earth, and his angels were cast out with him. And I heard a loud voice saying in heaven, Now is come salvation, and strength, and the kingdom of our God, and the power of his Christ: for the accuser of our brethren is cast down, which accused them before our God day and night....And to the woman were given two wings of a great eagle, that she might fly into the wilderness, into her place, where she is nourished for a time, and times, and half a time, from the face of the serpent. And the serpent cast out of his mouth water as a flood after the woman, that he might cause her to be carried away of the flood. And the earth helped the woman, and the earth opened her mouth, and swallowed up the flood which the dragon cast out of his mouth.—Rev. xii, 3-6, 9, 10, 14-16.

To The Editor

CHAIRS NEEDED

Editor of The Examiner:

Sir,—Would you kindly give me space in your popular paper to say a few words in behalf of the public rest room. The want of sufficient chairs is a source of great annoyance to the farmers' wives who after a tiresome round of shopping have to stand up instead of being able to sit down and rest. Thanking you in advance, I remain yours very sincerely,

A FARMER'S WIFE.

NICE WORDING

(Stratford Beacon-Herald)

WE THINK President Roosevelt displayed a master touch in wording his telegram of anniversary greetings to the head of the executive committee of the Soviet Union of Russia: "Upon this national anniversary please accept my felicitations and sincere good wishes for the well being of the people of your country." Mr. Roosevelt cut clear across forms of government to the first essential—the welfare of the individual. And not unlike the Hon. Dr. Manion's publicized slogan: "Human value first."

AND NONE TOO SOON.

(New York World-Telegram)

A NEW mathematical definition just reported to scientists meeting at Cambridge, Mass., is said to make it possible to predict what will happen in states of complete chaos and thus, for the first time, to bring utter confusion under man's control.

We don't understand it—but boy, oh boy, considering the state for which the world seems to be heading, we're certainly glad to know that definition is ready!

A Bit of Nonsense

TRUTH!

"I've finished with that girl."

"Why?"

"She asked me if I danced."

"What's so insulting about that?"

"I was dancing with her when she asked me."

Scouts Leaders Meet In City For Conference

More than ninety leaders from all parts of near eastern Ontario attended the first Leaders' Conference to be held in this city on Friday and Saturday. Scouters were enthusiastic about the meeting, acclaimed it as one of the most successful to be held in a number of years.

After meetings that lasted from Friday evening until late Saturday afternoon, the conference ended with a banquet held at All Saints' Church. W. C. English, president of the local association was chairman. At the head table were F. C. Irwin, assistant provincial commissioner from Toronto; Rev. Canon J. D. Paterson, J. J. Duffus, M.P., Ald. R. S. Cotton, representing the city; H. L. Garner of the Peterborough Examiner; Jack Blow, assistant Dominion Commissioner from Hamilton; W. Pierson, district commissioner for Oshawa; Commissioner and Mrs. J. T. Hornsby, Mrs. Whalon, commissioner for girl guides.

Most boys of today think the world owes them everything and the scout movement is the only movement today that teaches a boy self reliance and the art of giving instead of taking, said Rev. Canon J. D. Paterson in a brief address. He extended a hearty welcome to the scouts on behalf of his church.

J.J. Duffus, M.P., welcomed the visitors to Peterborough. He endorsed Canon Paterson's remarks and told the leaders assembled that they must seize opportunity when they can, and must be prepared to build around that opportunity in order to succeed.

Welcomed To City

Ald. R. M. Cotton welcomed those present on behalf of the city for the Mayor. It was with pride that the city fathers witnessed the part that scouts and cubs along with girl guides took in civic celebrations such as Armistice Day, he said.

H. L. Garner of the Peterborough Examiner spoke of the seriousness of the task leaders have. "Those under your care are as plastic as putty," he said. "It is the way you mold their characters that will tell in their future careers. What you do, what you say, will all count toward what they will be. You cannot think too seriously of those under your care."

The main address of the evening was delivered by F. C. Irwin, assistant provincial commissioner from Toronto.

"When your troop goes on a hike you build a camp fire in the evening," he said. "You decide first where your fire will be, how much wood shall be brought, and how it shall be laid.

Building A Fire

"Every fellow brings wood and lays it on the fire under your direction, until the kindling and bigger stuff are all in their place; then the fire is lit, and flares up. If any of the scouts have brought rotten or damp wood, or brush the fire burns poorly—a brief flare-up or a tear-inducing smudge. If some of the fellows lie down on the job there isn't as big a fire as you wanted. But if each scout has done his part intelligently your fire gives light and heat, and inspiration. Troop spirit is like that.

"You want your fellows to stick; you want your turn over to be low; you want your ex-members to be proud to come back to the troop occasionally.

"Troop spirit, like electricity, is hard to define — but can be produced and it can be used. Or as a scout once said :"Troop spirit is the whole bunch being enthusiastic about the right things and really doing them.

"The kind of fuel to use is attendance, progress, team work, adventure, service. To gain good attendance—1, Well planned, interesting meeting will justify good attendance, but not assure it; 2, A scout who misses a meeting and doesn't have to is breaking the first, second, fifth and seventh scout laws; 3, Boys and parents must understand that the weekly appointment with the scouts is as binding as any school or social appointment; 4, Know before you go to your troop meeting who is absent and why.

Make it clear that just as a fellow cannot stay on a football team or track squad unless he turns out regularly to practice, so a scout couldn't expect to belong to a troop unless he could be reasonably sure of coming to every meeting.

Co-operation of Parents

A high standard of attendance, however, cannot be set up without the co-operation of the parents. A personal interview with the parents with some important facts about scouting will help.

There can be no troop spirit with prograss. Discourage vigorously over-rapid advancement but make sure that every scout keeps moving forward.

Team work is assured through the patrol system. Every scoutmaster should look to his patrol organization.

Service is the final justification of a troop's existence in its usefulness. The final and chief test of a scout is the doing of a good turn every day—build a wholesome troop spirit by having a useful mission in life.

At the conclusion of the talk Mr. Ottowell asked those present to show their appreciation of the banquet ot those who were responsible for its arrangements.: J. T. Hornsby, general chairman; Mr. Leyburn, billeting and registration; Mr. English, banquet and hall; Peter Dominic, scout craft exhibition; Rev. Canon Paterson for the use of the hall and Mr. Hodson and Skipper Groombridge for the music and songs.

Home Service

New Ways to Tell Thrilling Fortunes

Every Domino Has Its Meaning

Clever Lucy! Always some exciting stunt for entertaining friends. This time she's reading the three dominoes which Bert turned up after she shuffled them.

"Dear me," Lucy begins, reading the five-blank and six-four. "I see your sweetheart, but sure as fate you're going to have a quarrel with her." Glancing at the four-three, she reassures him, "Don't worry. It will come out all right—a happy ending."

What do the other dominoes mean? The six-blank says "a scandal!" The one-one means "reunion."

Another exciting way to tell fortunes is to draw a circle with chalk on a table and learn the fate of fortune seekers by casting dice into the mystic circle.

Or as you sit in front of the fire some stormy night, throw salt into the flame and look for prophecies in the weird shapes that appear.

Our 32-page booklet gives meanings of all the dominoes. Tells how to read fortunes with cards, tea leaves, horoscopes.

Send 15c in coins for your copy of FUN WITH FORTUNE-TELLING to Examiner Home Service, Peterborough. Be sure to write plainly your NAME, ADDRESS, and the NAME of booklet.

With The Boy Scouts

St. Andrew's troop is progressing with a steady stride.

Plans are being made for a parents' night about the second of December, and I would urge Dad and Mother to reserve that date for the occasion.

Donald McTavish and Breen Embry both passed their tests in scout laws and promise, while Ralph Green completed his tenderfoot tests in the uses of the scout stave.

The St. George's Mother's Auxiliary are holding a euchre party in the basement of the church tonight, at 8 p.m.; the proceeds to assist the Scout group activities.

The support of all scout and cub mothers and their friends would greatly help toward the success of this affair.

The North End troops is coming out in the news for a change for next Friday night the boys are holding a parents' night in the local association headquarters. Here, again, I will appeal to Dad and Mother of the 11th troop to reserve that night, that you may accompany your boy and see what scouting means to him. If you have made other arrangements, cancel them. I am sure that your friends will appreciate your interest in your boy and excuse you.

The scout leaders' conference is over, and I feel sure that it can be acclaimed a huge success.

Opening at 8 p.m. Friday with a welcome by Commissioner J. T. Hornsby, two subjects were then discussed: "How Sea Scouts Operate," by J. H. Rigg, A.D.C. Oshawa; and "How We Get Our Scout Hall," by H. Van Everdingen, S.M., Port Hope.

The evening closed with refreshments served by Mrs. Langhorne and her committee.

Saturday morning session opened at 9.15 with sing-song, then the following subjects were taken:

"Rover, Scout and Cub Uniforms," by E. Wolfe, A.D.C., Peterborough; "Program Building—Cubs," by G. Clegg, D.C.M., Peterborough; "Boats and Kayaks," J. H. Rigg, A.D.C., Oshawa; "Group Committees," G. Smith, S.M., Picton. Also a paper on "Novelty Night for Cubs," was read and Jack Blow, A.M. Comm., led in some scout games.

In the afternoon the assembly started with a sing-song, followed by the talks on "Rover Meetings and dens," J. H. Rigg, A.D.C., Oshawa: "Program Building—Scouts," J. Blow, Asst. Dom. Comm.; "The Group and the Church," Rev. W. D. Jennings, Port Hope.

Art games and dances were described by St. John's pack under Akela Frank Pammett.

A "Trip to Africa" was demonstrated by the Sacred Heart pack under Akela Pete Dominic.

The Question Box was opened and those matters discussed with Field Secretary Edgar Jones in charge. The afternoon activities were completed at 5.30 p.m. sharp, and session adjourned until 6.30 for banquet.

Scouters from out of town were registered from Port Hope, Madoc, Oshawa, Bowmanville, Cannington, Lindsay, Lakefield, Picton, Hamilton, Toronto, Cobourg and every group sent a good number and a total attendance of about 90 was marked.

Skipper Bert Cutmore took charge of the All Saints' rover crew on Wednesday to discuss subjects of activities for the coming winter.

R. S. White was appointed to the worthy position of Mrs. Hoover for the month of December. This is apparently a posh name for the swab who manipulates the dust pan and brush.

The scouter at All Saints was very disappointed in the turnout of boys on parade Armistice Day, especially after the way they came out in numbers to attend the banquet. So let us see what can be done in the future.

Last Friday about 75 per cent attendance was on hand, but owing to the scouters' conference they were dismissed after a brief inspection and instruction period.—The Skipper.

Two Killed As Trans-Canada Airliner Crashes

The first fatal airplane crash of Trans-Canada Airways, since its organization two years ago, killed Pilot David Imrie, of Winnipeg, and Co-Pilot Jack Herald, of Vancouver, when one of Trans-Canada Airways modern skyliners crashed in a heavy fog two miles west of Regina. The ill-fated plane, identical to the one pictured ABOVE, burst into flames immediately it hit the earth.

ROMANCE INC.

BY OREN ARNOLD

WRITTEN FOR AND RELEASED BY CENTRAL PRESS ASSOCIATION

Sara Sue Davis, attractive young widow, with the aid of her mother-in-law, rents a cottage near the campus of Rice Institute, in Texas, in preparation for the launching of a unique business venture. Bob Towne, football end and campus hero, and some of the other students, are arrested by the new sign in front of the Davis cottage announcing a "COUNSEL IN ROMANCE". Sara Sue explains her Cottage Plan to a group of students and finds them greatly interested. Bob Towne even asks HER for a date. Against her better judgment, Sara Sue goes dancing with Senior Towne. She enjoys the evening, but as he leaves her he kisses her impetuously.

(NOW GO ON WITH THE STORY)

CHAPTER 5

SARA SUE had breakfast late next morning. Cleopatra brought iced cantaloupe and toast and coffee and marmalade into her bedroom, pampering her more than she had expected.

"Thanks, Cleo. It's sweet of you."

"Yassum, tain't no trouble a tall. You needs yo' rest."

But she was up and going at 9 o'clock, and at 10 she was downtown. She had to deposit some money—not a great deal, although it seemed so—and purchase a few things. She knew the Rice students would be busy with registration for classes until noon. After that, maybe a few more would come to confer about her Cottage Plan.

She missed a guess there, though.

The Rice students were coming to her place by 11 o'clock, and when she returned at noon a dozen or more were in her big living room waiting for her and playing her phonograph.

"I'm so sorry!" she apologized. "I didn't think anybody would come until after noon."

"You don't realize how well known you are, Mrs. Davis," a junior lad announced. "You've got something here."

"May freshmen join, too?" an obvious freshman asked.

"Surely," she smiled at him. "Especially freshmen. They are likely to be loneliest of all, at first. Were you interested?"

He definitely was. He was a cute kid. A slender fellow, surely not over 18, maybe 17.

He looked sheltered. His hands were pink. But his face was juvenile, too, and so it didn't matter; he just looked young. He said that his name was Worthington and that he did not like to be called Worthy. Which of course was a sad mistake, for everybody there instantly began calling him Worthy. Everyone that is except Sara Sue. Last name, please? Gurley.

Worthington Gurley, you see, is aristocratic. Worthy Gurley is—well, funny. The upperclassmen discovered that instantly. Sophomores made meat of it, as they do of all freshmen, and one fertile-brained soph was orating an extemporaneous limerick:

"There was a young man named Gurley,
Hatched from a shell so pearly,
Worthy was he,
As pink as could be—

He was hatched a great deal too early."

The upperclassmen all guffawed and applauded, but Sara Sue was careful to smile only at them.

"Come into my private office, Worthington, and we can talk there," she invited. "The poetry out here is terrible. And the manners worse."

Worthy Gurley signed up. Blessed with abundant money, this impressionable freshman paid $27, a full nine months in advance.

"Maybe you'd better be cautious," Sara Sue counseled him. "You might—well, you might bust out. Rice has very high scholastic standing, and—"

"'Oh, no, I was valedictorian at home."

"O. K. Fine!" She took his money and smiled at him.

That was the second time she had smiled directly at him. And when Sara Sue Davis smiled directly at anybody twice, she made an indelible impression. Mr. Worthington Gurley swallowed hard, blushed and departed.

When the crowd dispersed for lunch, one man remained at Sara Sue's door. She didn't quite catch his name when he mentioned it, but she didn't want to offend and so didn't ask it again. They sat on her sofa to talk. She didn't think he was a student. He was youngish, but not quite that young. Still, he might be a graduate student, working for his Ph. D.

"I just want to ask one little favor, please, Mrs. Davis," the gentleman said. He smiled nicely. Sara Sue liked him.

"Yes, surely."

"We, ah, Rice won a football championship last year. We may not repeat, but we want to do the best we can this fall. We want to maintain a fighting, efficient team. Don't we?"

"Yes. Yes, indeed!" Sara Sue was wondering about him now.

"Thanks. I knew you wold say that. I could tell by your manner. I knew your husband, too. Fine boy. He wouldn't have chosen anything but a fine girl. Well, many thanks again. I'll be going."

He arose, and started to leave. Sara Sue was sadly confused.

"But the favor, Mr. —— I'm sorry, I didn't quite understand your name when you came in."

"Britt. Coach Britt."

They looked at each other seriously for a long moment. Then both suddenly smiled.

"I understand. Bob told you about the accident last night?"

Coach Britt nodded.

"I can—control things, Coach. And I will."

"You don't know Bob Towne, I'm afraid. He moves fast. And gets what he goes after. He's in love with you. He's telling everybody. He's the kind to shout it from the housetops."

"There is still no cause for worry, Coach."

"You are a very attractive girl. And young."

"Thank you. But, I am not in love with Bob. And since you ask it, I shall certainly not go out with him again."

Coach Britt looked aghast.

"But I did not ask that! No! That would be worst of all, Mrs. Davis. If one of my lads is in love, or imagines he is, don't you see how a broken heart would upset him? He would be too upset to play football well!"

"Are you then — listen, Coach Britt. I'm making a business of my Counsel in Romance, remember. See my sign out there? The fee will be $3 a month, please! Even though it's somebody else's romance you are interested in!"

They laughed together at that. They talked a bit more, and Sara Sue promised, in all seriousness, to do what she could to keep Bob Towne's emotions on an even keel.

When the coach had gone, she grabbed a bite of lunch, thinking the while. Business, she realized, was stacking up on her; business details. But it certainly was interesting.

The callers she had after 1 o'clock almost overwhelmed her, even though a drizzle of rain had begun. Her afternoon seemed like one long happy house party, but her little desk was gathering a pile of bills and checks, too. All of the students had money on the opening week of school, and lest they go broke later, most of them paid not one, but several months in advance.

By 5 p. m., though, the rain seemed to take offense at the fact that people were ignoring it. Instead of just pouring and roaring, it began snorting and snatching.

"Winter comin' early," Calculus Jones ventured, from his kitchen corner where he watched his wife cook.

"Hush yo' mouf and go jog up Miss Sara Sue's furnace," Cleo ordered.

When the students all departed for their various dinners, Sara Sue had a half hour alone. It was time to think. She was delighted with the results of her planning. At the rate customers were signing, she would have her 100 before the week was over.

Bob Towne phoned at 6 o'clock, saying he would call for her promptly at 8. It took 15 minutes of her best conversation to tell him no.

At 7 p. m. the front door seemed to explode open, and a southwestered lad dripped in.

"Worthington!" Sara Sue was astonished. "You'll drown!"

He was far from drowning, though. He had a goal. His goal was to take Sara Sue to a dinner, a theatre, a movie, a night club, any or all four. He had his car. He pleaded. He looked like somebody's little brother. It was hard to tell him no; the process took half an hour.

Nobody else dared the rainstorm until 9:30, when an insistent honking brought Sara Sue to her front porch. A blue car stood at her curb, 30 feet away. The driver, a woman, honked again.

Sara Sue couldn't understand why the caller didn't come in. Still, hospitality is hospitality. There must be some good reason. She hastened to get her coat, throwing it carelessly over head and all because she expected to dart right into some friend's car and talk a moment. The motor was still purring.

But the driver did not open a door. Instead, she lowered a window and held the door closed. A stench of alcohol struck Sara Sue.

"Just wanted to warn you my darling, that you've bitten off more than you can chew!" the driver mouthed at her, contemptuously.

In a rush then the window closed and the car rolled away, leaving Sara Sue Davis, Ine., standing there appalled.

(To Be Continued)

The Stars Say . . .

By GENEVIEVE KEMBLE

For Tuesday November 22

ACCORDING to astrological as well as astronomical tenets, affairs are likely to be under a cloud, Physically as well as psychically on this day, owing to a partial eclipse of the sun. This forecasts rather difficult, adverse and doubtful conditions, with probably important reaction on the employment relations with superiors and those in authority. The mind may have rather arratic slants or radical ideas, which should be wisely managed if benefits are to ensue.

If It Is Your Birthday

Those whose birthday it is may expect a year of rather important experiences, in which advantages must be wrested from obscure, chaotic and perplexing circumstances. This may be felt particularly in the occupation or profession, or in contacts with those in power and authority. These foggy or singular situations might be turned to excellent account, with beneficial change, if sagaciously and tactfully handled. Promotion and preferment are not improbable.

A child born on this day, although being versatile, energetic and ambitious, may have rather unusual or radical mental trends which may make its life adventurous and its fortunes fluctuating, unless it be directed into the proper groove of expression.

DOROTHY DIX

Marriage Is a Gamble, Especially If You Do Not Make a Complete Survey and Analysis of the Person You Are To Wed.

A YOUNG man wants to know how he can tell what sort of a wife a girl will make. Alas and alack, he can't. That is a problem that is beyond human wisdom to solve, as is abundantly proved by all the misfit marriages we see about us and by the fact that neither intelligence, nor age, nor experience seem to teach a man anything about selecting a wife.

Every day high-browed college professors marry little nitwits. Shrewd business executives are lured to the altar by gold-diggers young enough to be their granddaughters, and men's seventh wives are no more sure to be their hearts' desires than their first ones were. Apparently a man's getting the kind of a wife he wants is just as much a matter of pure luck as guessing how many beans there are in a jar, or what the weather is going to be six months hence. What adds to the complexity of the situation is that the girl, no more than the man, knows how she is going to react to matrimony and whether she will turn into a household angel, or one of the wives who are always running to Reno.

Of course, the prudent man tries to use his best judgment when he goes a-courting and to observe carefully such signs and portents that would give him an insight into the character and disposition, and be more or less of a prophecy of the future performances of the prospect under consideration. But, unfortunately, even these are no safe guide to his feet, for women are not always what they seem.

How is a man, for instance, to tell whether when he marries for beauty he is really getting it, and that his living picture will still be a parlor ornament fifteen years hence? How is he to know whether Arabella's peaches-and-cream complexion is a gift from God or something she bought at the corner drug store? How is he to know that she won't develop a feather-bed figure, or else go stringbean on him?

If a man can't tell how much of a good-looker a girl really is, how can he tell how much gray matter she possesses? How can he tell whether the bright look in a girl's face and the sparkle in her eyes indicates intelligence, or merely means that she is 18 and has the shine of youth upon her? How can he tell whether her laughter shows a sense of humor or is just the overflow of high animal spirits?

How can he tell whether the cute little baby-talk girl, who looks up so adoringly in his face and asks naive questions, is handing him out a line, or is really a moron? How can he know whether the feminine conversation that is fascinating before marriage can bore a man to tears after marriage?

How can he know that Mamie's little motherly, possessive way of fussing over him—her worrying over his getting his feet wet, her insisting on his eating roast beef and spinach instead of the sophisticated dishes he likes when they go to a restaurant, her telephoning to know if he got home safe when they have been out together—that seemed so sweet and womanly at the time, means that she will henpeck her husband so that he would not dare to call his soul his own?

How could he tell that Lucy's mother having spoiled her to death and indulged her every whim meant that Lucy would expect her husband to enslave himself to her; that the first time he expected her to act like a rational human being and pull her weight in the boat she would pack her clothes and go back to Mother?

How could he tell that Sally's devotion to her family that every one applauded so loudly didn't fit her to be a good wife, but the other way around. How could he know that her husband would always run a bad second to Mother and Father and the sisters and brothers, and that she would offer him up as a sacrifice on their altar without ever realizing she did it? How could he know that she would never be happy unless their house was filled with her people, and that she would keep him broke paying for Mother's operation and John's college education and Mary's pretty clothes?

How could he know that if he married Martha because she was such a good cook that she would stay domestic? How could he know that she wasn't so fed up on the kitchen she would go out of it when she married and never enter the door again?

He couldn't. No man can know what he is getting in the prize package he draws in the matrimonial lottery. He has to pay his money and take his chance.

DOROTHY DIX.

(Copyright, Ledger Syndicate)

Goodnight Story

By MAX TRELL

It isn't often that anyone can talk to a lion. But Knarf and Hanid, the shadow-children with the turned about names, and the Tin Soldier were luckier than most of us. They spoke to a lion. Do you know how they found him? By squeezing themselves inside the pages of the Natural History book which they found lying the other night on the table in the playroom.

In a minute they were in a thick jungle. And there was the lion,

"You mustn't be afraid of me."

standing there right in front of them. They felt frightened and wanted to run. But the lion said: "You mustn't be afraid of me; I won't eat you."

"Of course not. Tell me, what do you want to know about me?"

"Why—are we—supposed to ask you questions?" Knarf stammered.

"Certainly you are. And I'm supposed to answer them. Thats what all Natural History book animals do. Well, since you won't ask me any questions, Ill tell you a few things about myself without being asked. Do you see this big collar around my neck?"

Hanid Knows It

"That's your mane," Hanid answered promptly. She was quite a a smart little shadow-girl.

"Very good. That's exactly what it is."

"What have you got it for?" Knarf asked.

"Just to make me handsome. I'm very proud of my fine, thick mane. So are all other lions. Only the gentlemen lions have them, you understand. The lady lions—the lionesses—haven't got them at all."

"Why not?" Hanid wanted to know. "I thing it's a shame."

"Yes, it is a pity. But there's nothing they can do about it. Tigers haven't got manes either. I don't know of any of the other cats that have manes like us lions."

"Cats!" Knarf exclaimed in surprise. "Did you say you were cats?"

The lion nodded. "Were cats all right—big cats."

"Only cats don't roar. They meow," Hanid put in.

Great Deal Alike

"True enough. But still, we're a great deal alike. We both enjoy prowling around at night, and we both see very well in the dark. And," said the lion, trying his best to smile, "we both have whiskers. So you see, we're both pretty much alike."

The two shadows were silent for a moment or two. Then Knarf said: "There's one thing I'd like to know, Mr. Lion. People always call you the King of the Beasts. Are you really a king?"

The lion didn't answer right away. But finally he answered in a solemn voice: "No one is really king of the beasts. But if a king is proud and handsome and courageous—then perhaps I am a king."

And he wouldn't say another word.

Copyright, 1938, by King Features Syndicate, Inc.

ENEMY

TRADE MARK

Every cougher is a public enemy. Don't spread germs. Get real, soothing relief with Smith Brothers Cough Drops. (Black or Menthol, 10¢.) 78

SMITH BROS. COUGH DROPS

HOW TO HOLD your MAN!

A MAN likes to stay at home—when it's attractive and comfortable. Wise housewives find many smart home accessories and means to comfort in our large hardware stock — at savings.

Hubert
Chown Hardware
We Deliver Phone 729

RED HOT MEAT SPECIALS
The Cut Rate Meat Markets
3 STORES

168 CHARLOTTE AT HABOCO PHONE 2502 | 377 GEORGE AT WESTCOTT PHONE 2509 | 101 CHAMBERLAIN AT MONAGHAN PHONE 3760

THE MARKETS THAT SET THE PACE

Tuesday, Wednesday and Thursday
Christmas Is Coming—Save!
By Dealing With Cut Rate Meat Market

SIRLOIN, WING OR PORTERHOUSE STEAKS or ROASTS - 16c
FOR THE PUDDING KIDNEY SUET - - - 10c
Hamburg or Stewing Beef 2 lb. 23c
Lamb Chops WHILE THEY LAST 2 lb. 35c

GEO. P. BROOK & SON
THE INSTIGATOR OF LOWER MEAT PRICES

IT'S FATAL FOR ANY JOB-HUNTER TO TAKE CHANCES OF OFFENDING WITH "B.O."

Carol B. Dearvang tells why she always recommends Lifebuoy for lasting freshness

"AS PERSONNEL COUNSELLOR, I KNOW PERSONAL NEATNESS COUNTS A GREAT DEAL IN JOB-HUNTING... IT IS FATAL FOR ANY JOB-HUNTER TO TAKE CHANCES WITH 'B.O.'..."

"I ALWAYS RECOMMEND LIFEBUOY FOR LASTING FRESHNESS. WE'VE FOUND NO ORDINARY SOAP STOPS 'B.O.' AS LIFEBUOY DOES...."

"PERSONALLY, NOTHING RELAXES ME AS MUCH AS A LIFEBUOY BATH... I LIKE LIFEBUOY'S CREAMY LATHER AND ITS FRESH, CLEAN SMELL"

Here's why no ordinary soap stops "B.O." as Lifebuoy does...

MILLIONS know that Lifebuoy is *different*. Its lather is rich, lively and abundant—makes you look and feel *extra clean*. And a daily Lifebuoy bath stops "B.O." as no ordinary soap does. For Lifebuoy contains an exclusive purifying ingredient not found in any other popular toilet soap! This ingredient makes it milder; grand for the complexion, too. Better put it on your shopping list — the whole family will like Lifebuoy!

Approved by Good Housekeeping Bureau

R. Johnston Heads Hastings County Religious Education Council

BONARLAW, Nov. 19.— The annual convention of the Religious Education Council of Centre Hastings County was held at Springbrook United church on Wednesday, with a splendid attendance.

The afternoon session opened with Rev. Canon W. G. Swayne of Bonarlaw conducting the worship period and the address of welcome given by Rev. A. W. Harding, pastor of the Convention church.

President Irvine Bateman of Thomasburg, gave greetings to the delegates and executives and called for reports from the various county department superintendents. These were very interesting.

A round table conference led by Dr. C. A. Myers, provincial representative, proved to be most instructive.

A motion was brought forward to hald o county council in future at which all township department superintendents and executive officers would receive instruction and be especially invited and South Hastings would be asked to join also with Centre Hastings. The matter, however, was left in the hands of the executive for further consideration.

At the close of the afternoon session all delegates partook of a bountiful lunch in the Orange Hall provided by the Springbrook ladies.

The evening session commencing at 7.45 p.m. was opened by Rev. W. A. Hunter of Madoc who conducted the worship period.

The report of the secretary-treasurer was presented by J. F. Baker and showed 36 Sunday schools in the Association with a membership of over 2,400.

New Officers.

The following officers and department superintendents were elected and impressively installed by Rev. H. B. Herrington of Thomasburg:

President, Mr. W. J. Johnston; vice-presidents, Messrs. Freeman Howes, Percy Holland, Clayton Rutter and Carl Clancy. Secretary-treasurer, Irvine Bateman; asst. sec'y-treas., J. F. Baker.

Department Supts.

Children's Work—Mrs. John Wallace; girls' work, Mrs. H. L. Morrison; boys' work, Mr. Fred Elgie; young people's work, Mr. Don Williams; adult dept., Miss Ida McCaw; home dept., Mrs. W. G. Swayne; leadership training, Rev. W. R. Tristam; missionary, Miss Frances Keene; temperance, Mr. Ward Holland.

An invitation was received from Thomasburg church to held the next county convention there. The new president, Mr. W. J. Johnston, gratefully accepted the invitation.

A splendid address was delivered by Provincial Representative Dr. C. A. Myers on "The Teaching of Christ."

A pleasing duet was contributed by Mrs. Carman Sine and Rev. A. W. Harding.

Resolutions were adopted thanking the pastor and officers of the church, the ladies, the provincial representative, the retiring officers, etc.

Pilot Killed

Capt. David Imrie, Trans-Canada Airways' pilot, was killed when the airplane he was piloting crashed shortly after leaving the Regina airfield. The cause of the crash is not known.

YOUNG'S POINT

garet MacNaughton, daughter of Mr. and Mrs. Aaron MacNaughton, will be sorry to hear that she is a patient of Nicholls Hospital, Peterborough, suffering from a severe illness. We hope for a speedy recovery.

An Agent Missing

QUEBEC, Nov. 21 — (CP) — Provincial Police announced last night they have been asked to join in a search for Maurice St. Pierre, Sherbrooke insurance agent, missing since October 1. The 26-year-old man was last seen at Sherbrooke, and three days later his automobile was found abandoned at Bowmanville, Ont.

WAKE UP YOUR LIVER BILE—

And You'll Jump Out of Bed in the Morning Rarin' to go

The liver should pour out two pounds of liquid bile into your bowels daily. If this bile is not flowing freely, your food doesn't digest. It just decays in the bowels. Gas bloats up your stomach. You get constipated. Harmful poisons go into the body, and you feel sour, sunk and the world looks punk.

A mere bowel movement doesn't always get at the cause. You need something that works on the liver as well. It takes those good, old Carter's Little Liver Pills to get these two pounds of bile flowing freely and make you feel "up and up". Harmless and gentle, they make the bile flow freely. They do the work of calomel but have no calomel or mercury in them. Ask for Carter's Little Liver Pills by name! Stubbornly refuse anything else. 25c

Week-End Deaths

(By the Canadian Press.)

London — Queen Maud of Norway, 68, last surviving child of King Edward VII of Great Britain.

Sonning, Berkshire, England — Percy Selbit, 57, the illusionist, who claimed to have originated the trick of sawing through a woman.

Wittering, Sissex, England—Hugh Dalton Dent, 65, chairman of J. M. Dent, Sons, publishers.

Glasgow—James Bell Anderson, 52, distinguished Scottish portrait painter.

New York—Mrs. Georgina Gall Ayres, 94, widow of Rev. Milan Church Ayres, Congregational clergyman and editor.

Pescara, Italy—Ernestina D'Annunzio, sister of the late Gabriele D'Annunzio, poet.

London— Sir Arthur Levy, 83, diamond expert who supervised cutting of the great Cullinan diamond presented to King Edward VII in 1907.

Toronto—Rev. Thomas Frederick Best, 74, pioneer in Y.M.C.A. work in Canada.

Cornwall, Ont.—Donald F. Cameron, 60, one of Canada outstanding lacrosse players 35 years ago.

Washington— Rodney Dutcher, 37, Washington columnist.

Toronto—Dave Spittal, 56, Toronto golf professional.

WARSAW

Mr. and Mrs. Vivian Jackson entertained the Anglican Ladies' Guild at their bi-weekly euchre party which was well atended, on Tuesday evening. Mrs. David Rose won the ladies' prize and Theodore Douglas the men's. The next party will be at Mrs. Robert Tighe's.

The United Church W. M. S. ladies quilted two quilts on Wednesday afternoon in the basement.

The Bible study classes in the United Church S.S. Room might be better attended. On Wednesday evening Dr. Munro gave a very interesting lesson beginning the Life of St. Paul. Next Wednesday Rev. Mr. Walker will continue his lessons on the Old Testament. All are welcome. There is no fee. The three leaders, Mr. Walker, Mr. Wilkinson, and Dr. Munro.

Allan L. Payne brought down a deer with seven points on each horn.

Mrs. Thomas Cooper attended the W.I. convention in Toronto last week.

Mrs. George Weller left on Wednesday morning to attend the Women's Institute convention in Toronto.

Fred Payne from Windsor and Mr. and Mrs. Robert Gunn, Toronto, spent a few days with Mr. and Mrs. Albert Cooper.

George Weller and Allan Taylor returned from Parry Sound with wonderful reports of deer being plentiful.

READ WHAT **COLD CATCHERS** ARE DOING NOW

THIS *specialized* medication—Vicks Va-tro-nol—is expressly designed for the nose and upper throat, where most colds begin—and grow. Used in time—at the first sneeze or sniffle or irritation in the nose—it helps to *prevent* many colds, or to throw off head colds in their early stages. Even when your head is all clogged up from a cold, Va-tro-nol brings comforting relief—lets you *breathe* again!

VICKS VA-TRO-NOL

Keep it Handy . . . Use it Early

Astronomer Doubts Life Left On Mars But Thinks Venus May Have Primitives

LIFE probably once flourished on Mars but is "almost impossible" now, according to Dr. Spencer Jones, astronomer royal.

He said in a speech here Venus was the only other planet at all likely to support life and even there it could only be a primitive form.

Speaking of Mars, the astronomer royal declared "life probably flourished there millions of years ago but has been dried up by the atmosphere and has probably by now become almost impossible."

Atmosphere on Jupiter — a rocky planet about 22,000 miles in diameter—was so dense the pressure was equal to about 1,000,000 tons per square inch.

"We can't conceive that life can exist on such a surface at such a pressure," he said.

No oxygen had been detected on Venus but there was an enormous quantity of carbon dioxide around it.

"Venus is a world," said Mr. Jones, "where life has probably not yet started or, if it has, exists only in very primitive form."

OBITUARY

JOSHUA H. PARCELS

(Examiner Correspondence.)

HAVELOCK, Nov. 1—A citizen of this village for the past thirty-three years, Joshua H. Parcels, passed away in his 79th year, here at his home, Saturday afternoon. Funeral services will be on Tuesday afternoon, a private prayer service at the house at 2 p.m. and service at the United Church at 2.30 p.m., with interment at Maple Grove cemetery.

The late Mr. Parcels was born in Seymour township coming to Havelock in 1905. He has been retired from the C.P.R. employ for some years, and for the past several terms has held the position of truant officer for the local schools.

Surviving him besides his wife, formerly Emily Woodbeck of Methuen, are three daughters, Mrs. Lawrence Olhman, Chicago; Mrs. Arthur Graham, Galt, Mrs. George Mogg, Preston; and two sons, Edward, of Transcona, Man. and Joshua, Jr., Smith Falls. There are also one sister, Mrs. N. Hubble, Belmont, and two brothers, Charles and Jacob, both of Michigan.

CHRISTOPHER HENDERSON

(Examiner Correspondence.)

MADOC, Nov. 21.—The funeral took place on Sunday from his late residence of Christopher Henderson. Rev. W. A. Hunter of St. Peter's Presbyterian Church and Rev. I. E. Kennedy of Trinity United Church officiating.

The late Mr. Henderson had been for years a great sufferer and for the past eight months has been confined to his bed suffering recurring heart attacks. On Thursday evening last he was suddenly stricken by a severe attack and failed to rally. He was 74 years of age. Mr. Henderson was a life-long resident of this community. He was a staunch friend, a good neighbour and ever a generous helper to those in need of his assistance. He was a member of St. Peter's Presbyterian Church though not able to attend of late years.

Surviving are his widow, formerly Miss Annie Taylor and one brother, Mr. John Henderson, Sr., of Madoc, also one nephew, John Henderson, Jr.

Beautiful floral offerings testified to the esteem in which deceased was held and friends and neighbours attended in large numbers to show their sympathy and respect. The funeral cortege was one of the largest ever seen in the community. Rev. W. A. Hunter preached from the thought "Here we have no continuing city." The master had no place to lay his head".

The ladies' quartette of Trinity United Church, Mrs. W. Hulin, Mrs. C. N. Whytock, Miss Bronson and Miss Salisbury sang "The Old Rugged Cross" with Mrs. L. Ashley as pianist and Rev. I. E. Kennedy read the Scriptures. Interment was made in Lakeview cemetery.

MRS. THOMAS ROBINS.

(Examiner Correspondence.)

ROSENEATH, November 21. — The death occurred on Sunday morning, November 20, at the family residence, Alnwick township of Mrs. Thomas Robins, following a lengthy illness. Mrs. Robins is survived by her husband, three daughters, Mrs. A. Pringle, Roseneath, Mrs. Oran Campbell, of Harwood, and Mrs. L. West of Grafton, and four sons, Clifford of Peterborough and William, Ora and Cecil of Roseneath. Surviving also are one sister, Mrs. Maud Carter of Cobourg, and four brothers, John, Cephas and Robert of Alnwick and Ephas of Haldimand.

The funeral service will be held on Tuesday afternoon, November 22 at two o'clock at the family residence. Interment at Centenary cemetery.

MRS. FRANK MENZIES.

(Examiner Correspondence.)

CAMPBELLFORD, Nov. 21. — Prominent in the Rebekah Lodge and in church circles, Hattie Holmes, wife of Frank Menzies, died at her home here on Inkerman Street early on Saturday morning. Mrs. Menzies died after a prolonged illness, and her passing will be mourned by a host of friends as well as immediate members of her family of two daughters, Thelma and Audrey. Born in Campbellford 44 years ago she was widely known throughout the community. She was a member of St. John's United Church in which she took a keen and enthusiastic interest in all of its societies. Married nineteen years ago there are surviving besides her husband and daughters two brothers, Charles of Town and George Atwell at Bradley Bay.

The funeral service was held from the family residence to-day, with the Rev. Harold B. Neal officiating, and interment was made in Mount Pleasant Cemetery.

The pall-bearers were Earl Craighead, Carl Johnston, Duncan Montgomery, Victor Hay, Charles Calver, and R. Jarvis.

JOHN McINTOSH.

The death of John McIntosh occurred suddenly at his home on the 12th Concession of Smith Township on Saturday morning, in his 76th year.

Born in Dummer Township of Scottish parents, he had resided in this district all his life. Until two months ago he had resided on a farm three miles north of Selwyn. He was a member of the Lakefield Presbyterian Church. Surviving is his wife, formerly Matilda Harris.

The funeral was held this afternoon at 2.30 o'clock from the late residence, with interment at Lakefield Cemetery.

ELIJAH WINDOVER.

Elijah Windover, one of the oldest and most highly respected residents of Harvey Township, passed to his long rest after a short illness on Saturday, November 12. Born in Napanee seventy-five years ago, later moving to Harvey Township with his parents, where he spent his youthful days. Forty-seven years ago, he married Florence Crapp, who still survives him. About thirty years age he moved to Gull Lake, where he was well known as proprietor of Glen Oaks Summer Resort.

A member of the Anglican Church and a Liberal in politics, he will be missed by all who knew him.

Left to mourn, besides his wife, are two sons, Jewell, Burleigh Falls, Neil, Hall's Bridge, and one daughter, Mrs. Melville Hall, Hall's Bridge.

The funeral was held at the family residence, Hall's Bridge, on Monday, November 14, at 2.30 p.m., Rev. Mr. Moore conducting the service.

Pall-bearers were: Charles Jones, John Gillespie, Murray Barr, Hall's Bridge, Jack Loucks, Peterborough, Tom Parker, Toronto, Harvey Windover, Rockcroft. Interment was made in Ray's Cemetery, Lakefield.

Roumania May Become Europe's Next Powder Keg

With the fate of Czechoslovakia now settled Roumania may become the next trouble centre in turbulent Europe. Besides having natural riches which are needed by Nazi Germany, little Roumania, as shown by this map, also has minority problems. Hungary desires the return of the great Transylvanian territory, and Bulgaria has covetous eyes on the return of her former Dobruja area, which is noted for its fine wheat.

Slacks In Court Given Sanctions

LOS ANGELES, Nov. 21—(AP)—Fashion note for courtroom wear in the United States:

Slacks (or anything else, within reason, which milady desires) are permissable.

Such was the dictate today, not of Hollywood stylists, but of two superior court judges, Edward Bishop and Rey Schauer.

They handed down the decision on a write of Habeas Corpus in the case of Helen Hulick, teacher at a private kindergarten, who had on three occasions wore slacks into the courtroom of municipal Judge A. S. Guerin, thereby incurring his displeasure and a five-day jail sentence for contempt.

The jurists commented:

"The commitment appears to be based solely on the petitioner's failure to obey the order to change her attire....which, so far as the record before us discloses, did not in itself interfere with orderly courtroom procedure but involved merely a question of taste, a matter not within the court's control.

"A type of dress can hardly be classed as exhibitionism which may have tended to impede orderly procedure..."

The teacher appeared as a witness against two negroes accused of stealing her purse.

Sugar produced in The Netherlands Indies this year is estimated to weigh over 1,500,000 tons.

"A MILD SMOKE IS A NECESSITY WITH ME" says Louise King

Louise King, popular singing star, whose golden voice is enjoyed by radio listeners everywhere, is frank in her praise for Buckinghams. "When it comes to smoking, I have to be practical," says Miss King. "Mildness is a definite must *with me, for I simply cannot afford to gamble with anything that would irritate my throat — hurt my voice. That's why I always smoke Buckinghams."*

IF, like Louise King, you sang every night — if, just as frankly, *your* voice was your livelihood—you too would appreciate the real importance of a Throat Easy cigarette. Buckinghams, made from 62 varieties and classifications of selected, riper tobaccos are definitely easy on the throat. And when you smoke your first Buckingham you can actually taste the difference of leaf that has been picked for finer flavour—aged in wood and scientifically matured to guarantee true Throat Easy Smoking. Try Buckinghams and prove it for yourself.

WHAT IS *Mildness* IN A CIGARETTE?

Many smokers confuse taste with strength. Actually, taste depends on the ripeness of the tobacco — and a fully-ripened tobacco *must* be milder. Natural ripening removes harshness that causes irritation. That's why Buckinghams, blended from 62 varieties and classifications of riper tobaccos, taste so much better — are definitely milder.

Ask any Buckingham Smoker

They're Throat Easy

NOW IN PACKAGES 10 for 10c • 25 for 25c
AND POUCH-PACKS 20 for 20c • 25 for 25c

Buckinghams

FOR *Taste* AND *Mildness*

Twins Refuse Offer

TRURO.—Mrs. Mehitable Brenton and Mrs. Rhoda Dartt, 97, believed to be Canada's oldest twins, tucked away regretfully today letters offering them radio appearances in New York. "If only the offer had been made a few years ago, I would have enjoyed making the trip," Mrs. Brenton said.

The Peterborough Examiner

PETERBOROUGH, ONTARIO, CANADA, MONDAY, NOVEMBER 21, 1938

Farmer Is Burned Out

LINDSAY.—Nine cows, 14 pigs, a large number of chickens, farm implements and a season's crop went up in flames when a large new barn on the farm of Melville White, six miles southwest of here, was razed Saturday. The fire spread so rapidly the stock could not be saved. The loss was estimated at $4,500.

Rotary Protest Edict Issued By Mussolini

A formal resolution of regret that the Italian government had issued a decree banning Rotary clubs from the country after December 31st was unanimously passed at the Monday luncheon of the local club today.

W. R. Morris, on introducing the resolution said, "Rotarians everywhere regret this order banning the clubs from Italy. I had occasion to meet several Italian Rotarians and was impressed with the high calibre of these men. They were making progress in promoting amity between nations, and evidently in dictator ruled nations this work is not encouraged."

Move Expected

Fred L. Roy seconded the motion and also voiced commendation of the Italians. He remarked that when talking with the president of the Rotary club at Nice, Italy, he learned that such a move was expected, and had been brewing for some time. Dictator governments are opposed to anything that does not put the nation first, he said.

After the members had endorsed the resolution which will be sent to International Rotary officials, Chairman Dutton said "This is merely a challenge to Rotarians to put more effort into the work of promoting world peace. We are disturbed by the edict of the Italian government but we must not be discouraged."

Congratulate Patterson

Congratulations were extended to Frank Patterson on the success of the Peterborough County Junior Farmer Judging teams at the Royal Winter Fair, and it was decided the Rotary club would entertain these young farmers.

Thomas J. Carley introduced the speaker of the day, D. G. H. Melton, of the Bonner-Worth Mill who spoke first on citizenship and then gave a few facts on the wool and knit goods section of the textile industry, and said in part.

In the woollen and knit goods section of the textile industry exclusive of the cottons, there are 318 factories with a plant and equipment valuation of $92,000,000 and over 30,000 workers who receive in direct wages $25,000,000 annually.

The industry is essentially Canadian with 85 per cent of its total investment being supplied by Canadian investors. Ninety-eight per cent of the goods must be sold within Canada because Canadian wage scales are higher than in other countries or because tariffs of other countries are against Canadian textiles. Thus the textile industry needs the Canadian market.

Profits Very Small

If the Government again lowers tariffs in the Canadian market, workers in other countries will get added production and Canadian workers less. Internally it is a highly competitive industry due to the number of factories in the group competing for the Canadian market. Resulting woollen and knit good profits have been very small over many years and prices to the public have been at a minimum. Externally under the present set up, its chief competitor is Great Britain. Canada's total imports from Great Britain in 1937 were $130,000,000 and the two largest divisions were woollen and knit goods including raw materials and iron ore including autos.

The industry bought from Australia direct over $2,000,000 worth of wool, which constitutes 24 per cent. of the total imports from that country and from New Zealand. These purchases by Canada from Empire countries were a substantial consideration in negotiating trade treaties with these countries from which the Canadian workers in other industries benefit.

Three Groups of Wages

Speaking on the comparison of wage rates, Mr. Melton read a report from the International Labor Office, Geneva, on the World Textile Industry, which says "When the wages paid in the different countries are measured on a common gold basis, the textile countries fall into three main groups: (a) a low wage group including China, Japan and India, (b) a medium wage group including Central and Western Europe and (c) a high wage group compcsed of the United States and Canada."

Great Britain was the highest in the medium wage group. In regard to a comparison between wages in the woollen industry in Great Britain and Canada, the Canadian tariff board has reported: "It has been established that hourly wages in Canada exceed those paid in corresponding occupations in the United Kingdom by 55 to 60 per cent in the woollen industry, 76 to 78 per cent in the worsted spinning industry and 65 to 75 per cent in the worsted weaving industry."

The average net profit to shareholders equity, over the last ten years aside from certain firms making specialties, has been 3.52 per cent. This margin of profit is too thin to absorb increased costs, due either to increased wages, or to decreased output following further tariff reductions.

Sid Black tendered the vote of thanks.

Takes Over Duties

Rev. T. H. Floyd, new rector at St. George's Anglican church here, who preached his first sermons to his new charge yesterday. He was formerly of Campbellford, is taking the place of Rev. T. S. Gault, with whom he has exchanged pulpits.

Youth Is Guilty Of Robbery In Ashburnham

Kenneth Donaghue, 19, pleaded guilty, before Magistrate O. A. Langley, K.C., in police court today, to two charges of burglary in East City early Sunday morning and was remanded until Thursday for sentence.

The accused admitted breaking and entering the store of David Rice, 550 Armour Road and the house of John Wyllie, Jr. The store was entered by means of a cellar window and $10 was stolen while entrance to the Wyllie residence was obtained by breaking a kitchen window while the occupants of the house were asleep upstairs. The loot at the Wyllie place amounted to 70 cents.

"I was drunk at the time," Donaghue said, "I know it is no excuse."

Blames Drinking For Several Thefts

Giving as an explanation of his conduct in each case the fact that he was intoxicated at the time, George Kempt pleaded guilty before Magistrate O. A. Langley, K.C., in police court this morning to stealing a pair of ladies' shoes and a rubber from the Naborhood Shoe Store, a gallon can of motor oil from the Dominion store, George street, a can of Crisco from the A. and P. store and a box of Chipeo from E. F. Mason, the offences taking place on Saturday night.

"I was drunk, your worship," he said, in answer to each charge.

"I would like to have suspended sentence," he told the court, "and have you bar me from the beverage rooms."

The accused was remanded until Thursday for sentence.

John T. Hornsby Is Awarded Medal Of Merit

J. T. Hornsby, active officer of the scout movement in the Peterborough district, was honored on Saturday evening by the Canadian General Council of the Boys Scouts' association of Canada when he was presented with a scout medal of merit in recognition of his services. The presentation took place at a scouting conference held here.

Mr. Hornsby has been district commissioner for Peterborough for the past 10 years since he came to this city from Lindsay. He had been associated with scouting for a considerably longer period than the single decade. Under his guidance the Peterborough district has been enlarged from the limits of the city to include a district covering the counties of Victoria, Haliburton, Peterborough, the northern section of Northumberland, and the townships of Cavan, Cartwright and Manvers.

Read Letter from President.

Frank C. Irwin, assistant provincial commissioner of the Toronto headquarters staff made the presentation, reading a letter to Mr. Hornsby from Sir Edward Beatty, G.B.E., K.C., LL.D., president of the general council. "I should like to congratulate you upon having been awarded the medal of merit of the Boy Scout's association in recognition of your long and distinguished services to the movement," the letter read.

"Please accept my cordial thanks for your excellent work and my best wishes for your health, happiness and prosperity," Mr. Irwin pinned the medal on Mr. Hornsby's coat, acting for the chief scout of Canada, the Governor-General. Skippy Riggs of Oshawa, addressing the president, stated, "We older officers are fully aware of the time it takes to carry out the work of scouting and of the one who is left alone while such a duty is carried out. To Mrs. Hornsby we leaders present this bouquet of roses as a token of our appreciation and in recognition of the lonely nights spent while the commissioner was carrying out his duties." A lady cub mistress of the Oshawa contingent then presented a beautiful spray of roses to Mrs. Hornsby.

The medal of merit is awarded to those who have more than seven years of service and is given for meritorious acts not involving heroism or risk of life. An application for award of the medal to any scout must have the sanction of the Governor-General of Canada.

Seven Arrested In Police Raid

As the result of the arrest by Constable W. A. Clark of two men in a taxi cab, in possession of two quarts of beer, on Water street near Park Hill Road Sunday afternoon and a subsequent raid by Provincial Constable David Silvester, Provincial Traffic Officer Lloyd McClure and Constable Clark on the premises of Arthur King, Leahy's Lane, Douro township shortly afterward there was an array of liquor cases before Magistrate O. A. Langley, K.C., in police court this morning. The raiding police found a quantity of liquor and five men and a woman on the premises.

This morning Arthur King pleaded guilty to keeping liquor for sale and was sentenced to two months' imprisonment in the county jail.

William Reynolds, the passenger in the taxi cab, when the arrest was made pleaded guilty to illegal possession and was fined $100 and $2.50 costs or three months in jail. He paid the fine.

William Miller, driver of the taxi faced the same charge and pleaded not guilty, asking for an adjournment. He was remanded until Thursday, bail being fixed at $200.

William Hopkinson, R.R. 2, Peterborough and Mrs. Isabella Reynolds pleaded guilty to illegal consumption of liquor in King's place and were fined $10 and costs each. Three others similarly charged pleaded not guilty and their cases were adjourned for a week. They were William Godfrey, S. Calladine, Jr., and Bert Lee.

Junior Institute Stages Dance

LAKEFIELD, Nov. 21.—The Junior Branch of the Women's Institute of Lakefield staged a successful dance in the Memorial Hall here on Friday evening, when a large crowd of young people spent a happy evening. Both square and round dancing were indulged in.

Refreshments were served in cafeteria style by members of the Senior Institute.

This is the second dance that the Institute girls have held this season and both have been most successful.

Personls.

Mrs. J. A. Porter and Miss Helen Porter of Lakefield, were in Canton on Friday evening, where a number of young people from Oak Lake Camp gathered to say farewell to Rev. and Mrs. Gordon Porter, who are leaving this month for Milton. The young people presented the couple with a picture.

Mr. Robert Spence of Lakefield, was in Canton on Friday evening, where he attended the send-off for Rev. and Mrs. Porter.

Miss Sheila Porter of Canton, is at present visiting her grandparents, Mr. and Mrs. J. A. Porter, in the village.

Knox Church Marks Anniversary

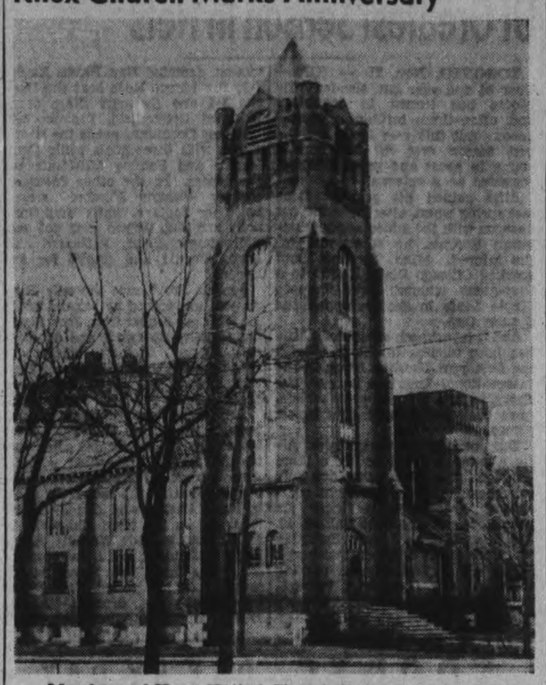

Members of Knox United Church Sunday celebrated the 28th anniversary of the erection of the building. Special speaker was the Rev. Dr. Kent, principal of Queen's University Theological College, Kingston. (Examiner Staff Photo.)

Main Street Topics

Jabs and Jottings as Picked Up By Examiner Reporters.

SHOP IS ENTERED

Early this morning Hamilton's Beauty Shop on McDonnel street, near Reid street, was broken into and a quantity of cigarettes and chocolate bars stolen.

MINOR ACCIDENT.

Two cars collided at the intersection of Douro and Rogers streets Sunday afternoon but little damage resulted. One car was being driven east on Douro off Rogers by Miss Ethel Huffman, 526 Sherbrooke street, and the other was proceednig west on Douro, and owned by Alex Beggs, 237½ Princess street. Fenders were slightly damaged and the two came to an agreement, then reported to police.

THREE ALARMS IN 20 MINUTES.

Firemen had a busy half hour this morning when they dropped their toy-making tools in a hurry and rushed out to answer three alarms which rang within twenty minutes. First alarm was at 8.45 o'clock and sent one detachment hurrying to 529 Albert street to extinguish a chimney fire. At 9.06 another group fought through dense smoke from the furnace at the residence of Blake Stevenson, 5 Fleming Place, and finally cleared the house of smoke. At 9.07 a short circuit started the engine of a car on fire on Simcoe street. It was owned by Miss A. Curtis. Damage was not extensive.

FLAGS AT HALF-MAST.

Flags were flying at half-mast from government buildings in Peterborough today in respect for Kamal Ataturk, president of Turkey who died a few days ago. His funeral is today.

"SOUL AND BODY."

"Soul and Body" was the subject of the Lesson-Sermon for First Church of Christ, Scientist, Peterborough, on Sunday. The Golden Text was, "Yea, in the way of thy judgments, O Lord, have we waited for thee; the desire of our soul is to thy name, and to the remembrance of thee" (Isaiah 26:8). Selections from the Bible included the following from Acts 17:24, 25: "God that made the world and all things therein, seeing that he is Lord of heaven and earth, dwelleth not in temples made with hands; Neither is worshipped with men's hands, as though he needed any thing, seeing he giveth to all life, and breath, and all things." Correlative citations from the Christian Science textbook included the following: "Soul and Spirit being one, God and Soul are one, and this one never included in a limited mind or a limited body. Spirit is eternal, divine. Nothing but Spirit, Soul, can evolve Life, for Spirit is more than all else. Only by losing the false sense of Soul can we gain the eternal unfolding of Life as immortality brought to light."

Young Man Imbibes Too Freely, Starts On Tour Of Shop Window Lifting

This is a story in three parts with a tragic ending. The affair began in a local beverage room on Saturday night when a young man imbibed a little too freely, then started homeward.

As he passed the A. and P. Store on the east side of George street, he picked up a box of oxydol. Travelling north with the package under his arm he reached the Dominion store and promptly traded the oxydol for a two-gallon can of motor oil and a tin of crisco. As he breezed by Neil's store he lifted a rubber boot from the rack at the front. Life and Esquire nestling in a rack at Payne's Drug store was ignored as evidently the young man was intent on material gain and not entertainment as found in magazines. The next shoe store he reached yielded an ordinary rubber but the owner saw him lift the souvenir, and grabbed it from him when he had proceeded but a short distance. The storekeeper clipped him across the jaw with the rubber sending the shop lifter's spectacles flying but they didn't break and soon he was headed north again.

The clout on the jaw did not deter him because at the next shoe store he lifted a pair of women's stain pumps and at that point he must have decided that his load was complete, but it was awkward and the farther he walked the narrower the street seemed to become. At anyrate he was having difficulty staying on it. When the corner of Hunter and George streets was reached the inebriate leaned back against the wall, but his legs rebelled and he promptly slumped to a sitting position on a steel grate. At this point the can of crisco rolled away from him, but the man clambered after it on hands and knees, through the maze of shoppers' feet on the sidewalk. He had just regained his former comfortable position when Inspector Reid and Constable McGillen arrived. When the man arrived at the police station the officers accused him of stealing the shirt he was wearing and the close of the third act saw the happy shop lifter stowed away in the cells for the night.

29th Anniversary Is Observed At Church Of Sacred Heart

"The Ten Commandments are as modern as when God gave them to Moses on Mt. Sinai," declared Rev. S. Coffey of Bowmanville in his sermon at the Church of the Sacred Heart Sunday night concluding the day's celebration of its twenty-ninth anniversary. His statement was in answer to the criticism that sometimes is heard complaining that the church was old-fashioned and should be given a touch of modern streamlining.

"The Church stands firm by the laws of God. They will never be changed. Those laws saved souls in years gone by, and will continue to save souls down to the end of time."

Rev. Father Coffey spoke on the text: "Seek ye first the kingdom of God and His justice, and all these things will be added unto you." He referred to the effort that is being made by some rulers to-day to capture the minds of innocent children, to prevent them from knowing God, and to uproot all thoughts and loyalty to Him.

"These rulers would make themselves their people's gods, demanding for themselves the allegiance we pay to God, but they are forgetting man's fundamental need of spirituality. Rulers will never stamp out the value of the Church in the heart of mankind no matter what means they use."

Rev. Father Coffey emphasized the need of understanding the value of the Church, directing men into the paths of virtue, the home of Christ our King who said, "Come unto Me all ye who are heavily burdened and I will refresh you."

Benediction of the Blessed Sacrament was given by Bishop O'Connor, who was assisted by Rev. Dean O'Sullivan and Rev. J. J. McCarthy.

Rev. T. H. Floyd Is Welcomed To St. George's

The first services of the new incumbent of St. George's Anglican church were held on Sunday, with a full congregation in attendance both morning and evening. At the conclusion of the evening service a social hour was held in the church basement to welcome to St. George's the new rector, Rev. T. H. Floyd, his wife and daughter.

Flowers were placed on the altar by Mrs. C. Cole and after the evening service they were presented to Mrs. Floyd.

Opening his first sermon, the new rector took as his text the 46th Psalm, "God is our refuge and strength, a very present help in time of trouble."

"Before I begin my sermon I would like to say a few words," he said. "As your new rector I must say how pleased I am to be at St. George's. This is such a lovely little church, and I have heard numerous times that you are such energetic people. It is well known in the Peterborough deanery to be one of its most flourishing churches. I am indeed looking forward to worshipping with you for a long time.

"First I must make an apology for not being quite up to the mark today. The generosity of the people in Warkworth and Campbellford, with social functions, farewell dinners, etc. making many late nights this past two weeks, are responsible for my contracting such a terrible cold. However, I hope soon to feel quite myself again and hope to be fully settled in Peterborough and commence my duties as your rector."

Service Well Attended.

The evening service was very well attended. The men's club also attended in a body. The choir was out in full strength both morning and evening. The anthem at the evening service was "Send Out Thy Light". After the service a social hour was held in the basement to welcome the new incumbent, his wife and daughter.

Mr. A. G. Knott as rector's warden welcomed Mr. Lloyd and wished him every success as rector of St. George's. "I have been connected with this church for the past 12 years and have seen it go up and come down," he said. "It is at its peak now. You are starting your incumbency with everything in excellent shape, and I hope the congregation will support you and I know they will to keep our church this way. You will find the different organizations very willing to cooperate with you in every way. In closing sir, I welcome you very heartily to St. George's."

The people's warden, Mr. W. G. Ray, then called on Rev. Mr. Floyd to say a few words. "There is little for me to say. One thing is this, I really don't think you need a preacher here with Mr. Knott such a capable speaker". Mr. Floyd said he was very pleased to have such a friendly welcome, "You have made me feel very much at home today. I hope very soon to meet each one of you individually and if I should meet you on the street please speak to me as perhaps I may not just remember each one of you here tonight, so if you see me just speak and do not say, 'My he is stuck up'. This often causes misunderstanding and I would not want this.

"It will be a great pleasure, I can assure you to do my utmost to carry on the good work here, and with your support I know I will not fail. Both Mrs. Floyd and myself are looking forward to a very happy time with you all. I am the rector, Mrs. Floyd is the director, also we have our daughter and we all, I am sure, will be very happy in your midst."

Mr. Ray then called on Mrs. Floyd and daughter Ruth to stand so that everyone might see them and give them a welcome to St. George's church and hoped they would soon feel right at home with us all. Refreshments were served by the Ladies' Guild of St. George's and the Ladies' Guild of St. Albans, Mrs. L. Warren and Mrs. J. Cooper, presidents.

Two Boys Plead Guilty To Theft

Two boys, Joseph Heffernan and Harry Jones, pleaded guilty before Magistrate O. A. Langley, K.C., today to breaking into the booth of Mrs. Catherine Brady, Douro street on Sunday, November 13 and stealing a quantity of tobacco, cigarettes and chocolate bars. John Harran, similarly charged, pleaded not guilty and evidence in his case had not been completed when court adjourned for luncheon.

John R. Corkery appeared in behalf of Heffernan and asked for suspended sentence for his client. He said that Heffernan had been a very unwilling participant in the affair and had stood across the street when the Brady premises were entered. Afterward when the stolen goods were divided his share of the loot consisted of one small package of cigarettes and he had thrown that away before he finished the cigarettes.

The trouble with suspended sentences, Magistrate Langley remarked, "is that this kind of thing is breaking out here again and must be stopped."

Heffernan and Jones were remanded until Thursday for sentence.

THE USUAL FINE

A plea of guilty to being drunk when arraigned in police court on the charge this morning cost a 22-year-old offender $10 and $4.50 costs.

New Jersey Youths Find Zero Mark Cold At Coe Hill

(Examiner Correspondence.)

COE HILL, Nov. 21.—Three young men with chattering teeth and shivering bodies are getting thawed out over a hot fire at Coe Hill these days, still amazed at the weather they ran into on a trip last week from Wood Ridge, New Jersey, to this northern Hastings county village.

They travelled 550 miles and the further north they went the colder it became, until they arrived in Coe Hill in zero weather, and found the thermometer 55 degrees lower than when they had left their home.

It was 55 degrees above zero and a comfortable sunny day when the trio left their United States' home to drive to this village. Then it started to get cold and at Watertown, N.Y., they found their thermometer registering twenty degrees above the zero mark, so they put on heavy overcoats. They began to have qualms about the weather in Coe Hill about that time, and their worst fears were confirmed when they arrived, for the thermometer had just dropped to zero.

Hunter Stages Death Battle With Big Bear

Comes now with a postlude to the hunting season, Leo Feeley, 271 Romaine street, with a story of a hand to hand encounter with a bear in the country north of Apsley, and as it has been relayed to the Examiner by several of his friends down in the Raybestos factory it sounds like the season's epic.

After tramping through the bush for hours, not seeing even a rabbit, Leo sat down on a log to wait for the rest of his party. He was lighting his pipe when he heard a crackling of twigs behind him, and thought it was Joe Dunkerley, one of the companions he was expecting. Feeley casually turned his head, and there was a big black bear standing erect and coming fast toward him.

All In a Dither.

For a moment Leo was in a dither, but he jumped up, went into his shooting stance to steady himself, fired four shots, and as the story goes "he didn't scorch a hair of the black animal's fur." Now it's too late to try another shot; things are happening two fast, and the bear is too close. So, Leo does the only thing he can do. He grabed his rifle by the barrel, and swung the butt of it at the bear's head as it came within reach of him. As the Raybestos pals recount this episode of the battle, there followed nearlly twenty minutes, or it may only seemed like twenty minutes, of life and death struggling. And at the final gong the bear lay dead at the feet of Leo the lion hearted. But, that's not all; as anti-climax, nearly exhausted and all as he was Feeley looked around, perhaps wondering if any of his gang was in sight, and right close by was a buck that weighed 175 pounds. Leo is absolutely sure about the weight because the scales back in Peterboro showed it. Leo quickly picked up his rifle and brought down the deer with one shot, in contrast with the four he had blazed ot the bear.

Has the Evidence.

Mr. Feeley has the bear and buck hanging up at his home, if anyone doubts this story to the point of demanding evidence; but they will be there only another day or two for those who want to see them.

CHARGED WITH THEFT

William Emery, 28, living near Hastings, was charged in police court this morning with stealing nine hardwood trees in Asphodel township, the property of Timothy Coughlin. The crown was not yet ready to go ahead and the case was enlarged until next week.

Cobourg Rotary Holds Dinner At Roseneath

(Examiner Correspondence.)

ROSENEATH, Nov. 21.—The annual town and county meeting of the Cobourg Rotary Club was held in the Orange Hall, Roseneath, on Friday night. The members of the Women's Auxiliary of St. James' Anglican Church, Roseneath, catered and provided a sumptuous banquet, to which one hundred and forty-five sat down. The color scheme of the decorations was purple and gold.

Following dinner Rotarian Bert Hanks led in community singing, with Mr. Morton of Cobourg at the piano.

The president, Rotarian H. O. Taylor, presided over an excellent program. In his opening remarks Mr. Taylor stressed the value of cooperation, as it brings peace and happiness to all, and, where all are well-known, friendship prevails," said the speaker. He also proposed the toast to the King.

Reeve J. Pace of Alnwick welcomed the guests, commented on the good work done by the organization, and wished the club success in all its efforts.

Empire Conference.

The guest speaker, H. B. Cowan, of Peterborough, was introduced by Rotarian Roy Goering of Peterborough.

Mr. Cowan was a delegate from the Chamber of Agriculture in Canada to the Empire Producers' Council held in Australia. Mr. Cowan spoke briefly on what has been accomplished by the Chamber of Agriculture. He spoke of the Farmers' Credit Act, as an important asset in stopping the shameless exploitation of farmers from coast to coast by private concerns.

Rev. Wm. Stocks, rector of St. James' Church, moved a vote of thanks to the speaker.

The guest entertainer for the evening was comedian Bert Harvey of Brougham, Ontario. Mr. Harvey was generous in his contributions, the majority of which were costume numbers.

Goldring's orchestra from Cobourg played at intervals throughout the program. Other numbers were: Tap dance, Blanche Staples of Cobourg; song, "The World is Waiting for the Sunrise," by Miss Gwendolyn Varcoe of Roseneath; cornet solo, Bert Cowan of Cobourg; humorous reading, "Love," by Clifford Earle of Cobourg; solo by Miss Margaret Atkinson of Roseneath; cornet solo, "Annie Laurie," played by Fred Hempstead of Cobourg; "The Highland Fling" was danced by little Miss Merla Braithwaite of Roseneath; violin solo by James McHenry of Roseneath; duet, "Giamina Mia," sung by Misses Margaret Atkinson and Gwendolyn Varcoe.

St. John's Club Marks Birthday

St. John's Young Men and Boys' Breakfast Club celebrated the eleventh anniversary of the organization at the church on Sunday morning, when a birthday breakfast was held, and many former members attended to bring the total number present to 80.

Walter Howell, president, extended a welcome to the old members and introduced the guest speaker, Rev. George S. Easton, pastor of Trinity United Church. Rev. Easton spoke on "Truth and Grace," and in the course of his remarks said: "The world needs men of thorough going sincerity and infinite goodness to carry on the work of Jesus Christ." R. N. Stuart, a charter member of the club, spoke briefly.

The club was formed in 1927 by the late Edgar Sorby, then superintendent of the Sunday School, and Bert Graham. Its purpose was to keep the young newly confirmed boys in touch with the church, and it has admirably served in this task. The birthday cake was decorated with eleven candles.

Truck Stolen Near Kingston In August Is Recovered In Bush At Young's Point

Stolen from the garage of H. Simpson at Cataraqui, near Kingston in August, a motor truck was found Saturday afternoon hidden in a bush near Young's Point.

William Collison, 309 Reid Street, made the discovery. He was hunting and came across the truck concealed in a thick woods. It had the appearance of having been abandoned and when Mr. Collison examined the machine he found the owner's license. Provincial Constable David Silvester was notified and Mr. Simpson was communicated with at Cataraqui. He came up on Sunday and obtain his truck which had suffered no damage. The thieves had painted over his name but otherwise the vehicle was unharmed.

It was found not far away from where a car stolen from J. K. Hughes last summer had been left by the famous Campbell gang and while there is no evidence on that point police are inclined to believe that the Cataraqui truck may have been in the hands of the Campbells for a while.

Seasoned Hunter Meets Bear And Two Cubs Drop His Rifle And Beats It To Camp

(Examiner Correspondence.)

CAMPBELLFORD, Nov. 21.—For a seasoned hunter to have a bear and two cubs frighten him so badly he forgot to use his gun is the story brought back from St. Ola by a party of Campbellford hunters just returned from their yearly expedition into the deer country. According to a spokesman Warren Haggerty of Trenton who was with the party had constructed a wigwam of overturned stumps and logs and was waiting patiently inside with nothing but thoughts of venison on his mind. As his quarters became a trifle cramped he stepped outside and in doing so nearly walked into a bear and her two cubs who were giving the place the once over. Forgetting he had a gun, Haggerty went into action and, so the story goes, didn't stop until he reached the camp.

To Marshall West, another member of the party go the orchids or something, for the best long range shot of the season. According to two eye-witnesses he dropped a deer at 500 yards and this is considered by hunters to be "tops" in the realm of long distance marksmanship.

Hunting was a cinch this year in the mind of Harry Atkinson who it is thought established an all-time record by bringing down three deer in less than half an hour. Two of the animals were in fact brought down within a minute of each other as they came down a runway covered by Harry's gun. There were eleven in the party and they got their limit seeing as well countless partridge, rabbits and other small game to say nothing of beaver which are also plentiful north of St. Ola.

Forrest Dennis got his first good look at a beaver in its natural environment and this is rather unusual for the little animals usually make themselves scarce during the daytime. Other members of the group which was out for eleven days were A. E. Burgiss, Vince Farrell, P. J. Sarginson, B. M. Morton, Mac Atkinson and Archie Parker, all of Campbellford and John Burkett of St. Ola and Cliff Maybee of Belleville.

ROCKY MOUNTAINS AND THE COLUMBIA ICE FIELDS

Motion Pictures in Technicolor and Sound By

HAMILTON JONES

COLLEGIATE AUDITORIUM

Thursday, Nov. 24th, 8 o'clock

Auspices of Student's Council, P.C.V.S.

TICKETS 25c

Obtainable from any Collegiate Student

17,000 HOCKEY FANS SEE MAPLE LEAFS TIE THE BLACK HAWKS

Shore Leads Bruins In Lacing Wings While Leafs Tie Hawks, Drop 2-1 Battle With Amerks

By Jack Calder
(Canadian Press Staff Writer.)

Eddie Shore is back on Boston Bruins' defence and from a steady, plugging club of huskies the Bears have become again a dynamic, feared force in the National Hockey League.

The grim Alberta grain farmer returned to the game last night after a holdout siege that began with the start of the season three weeks ago. For 56 minutes at Boston the Bruins battled Detroit Red Wings on even terms; then big Eddie whipped up a drive and the aroused Bruins rammed three goals past young Harvey Teno for a 4-1 victory.

Right now, with Shore apparently as good as ever, Boston looks to be the main obstacle in the way of New York Rangers' string of successes, which reached four last night when the unbeaten and untied Blueshirts whipped the winless Montreal Canadiens 2-1 at New York. Rangers and Bruins clash to-morrow night at Boston with a chance for first place at stake and the impact should be the loudest of the campaign thus far.

Rangers would grab an undisputed hold on first place by winning, while a victory for Bruins would give them a first-place tie with Chicago Black Hawks, who held the top by tying Toronto Maple Leafs 1-1 last night at Chicago. Leafs missed a chance to move into the lead by losing 2-1 to New York Americans on Saturday at Toronto and remained level with Rangers in second place, with Boston a point farther back.

Warm Third Session.

There wasn't a goal at Boston until the third period, when Charlie Conacher, the Wings' big bomber got his first of the year on a sizzling 15-foot shot. In five minutes Bruins tied the score through Cooney Weiland, after Shore had led wave upon wave against the Detroit goal.

With less than four minutes to play Eddie laid down a pass for Bobby Bauer and the youngster sank it to give Bruins a 2-1 lead. Bauer passed to Milt Schmidt for another goal, and 18 secnds later Porky Dumart, third member of their forward line, scored unassisted to cap a rally that belonged almost entirely to Shore and the sauerkraut line.

In their sixth straight loss, and with Rookie Claude Bourque in goal, Canadiens put up a game fight against Rangers. Lynn Patrick sent the Blueshirts ahead in the first period, but Louis Trudel tied the score on a relay from Bill Summerhill and George Mantha in the second. Four minutes before the close of that period, Phil Watson took a pass from Bryan Hextall and fired from close quarters past Bourque, who was called up only Friday night from the amateur ranks to replace Wilf Cude.

Canadiens Ready To Go.

Afterward Manager Cecil Hart expressed pleasure at the improvement in the Habitants' play and at Bourque's sparkling debut. He expects Canadiens to get started finally against Americans to-morrow at New York.

Manager Red Dutton added excitement to the thrilling encounter at Toronto by pulling Americans from the ice when the time clock went past the 20-minute mark and the timers' apparatus failed to sound the end of the second period. Referee Babe Dye wanted to stage a faceoff, but Mervyn the Red won the argument.

Leafs led from Nick Meta's first-period goal until Tommy Anders spanked the puck out of the air past Turk Broda in the third. In overtime Sweeney Schriner broke up the start of a Toronto play and dashed in for the winning goal.

The visit to Chicago was Toronto's first since the Stanley Cup series of last spring, won by Black Hawks. Leafs had to play under the fire of a constant tongue-lashing from the crowd that remembered the bitterness of the Cup series, but they came from behind to earn the draw. Johnny Gottselig scored in the first period and Gus Marker levelled the count for Toronto in the second.

Chicago's attendance of 17,000 was the biggest for the four games, which attracted approximately 55,500 customers and set a new record for a week-end's program this season.

MUSSING UP THE MAPLES

On Friday and Saturday a large number of lady bowlers were on hand for 5-pin bowling at Duffus' when 5 mixed leagues of trundlers from The Examiner, Outboard Marine, City Hall, Brinton Carpet Co., and A.Y.P.A., took part.

The first group of 6 teams from the Examiner on Friday saw Fred Scates rack up 802, the best individual total for the two evenings. Bob Baker hit 621, while good scores for ladies were chalked up by Mrs. Cowan 528 (201), Miss Scott 515, Miss Donoghue 510 (215) and Miss Dionne 408.

Four walloping scores for girls were knocked off in the Johnson Motors 10 team league, Miss G. Payne leading with 673 (248) (248), Miss M. Whaley 583, (250) Miss D. Moscrop 559 (231) and Miss B. Castle 537. W. Milliken topped the Outboardmen with 718, J. Boyle 657, O. Kenneally 663, A. R. McWilliams 637, Pete McArthur 631, L. Bearne 616, and N. Danano 611.

In the new City Hall league of six teams, the veteran Bill Meagher came out of retirement to flatten 671 pins, E. Humpage hit 623 and Ed Outram 615. Miss Long and Miss Thompson getting 506 and 438 each.

Miss E. Jones continued her great hitting streak in the Brinton league, this week her count was 702. Miss E. Brooks had 576 (227), M. McFarlane 533, E. Laws 513, Mrs. C. Farr 510, M. Hall 510, Mrs. M. Parks 508, L. Glaum, 502, B. Fitzgerald 495 (220), M. Ayotte 469 (256), J. Ball 468, D. Simmons 460 (236), C. Patterson 458, M. McFarlane 455, E. Hodson 452, Gord Caird was high for Brinton men with 724 (300), P. Murray 649, A. Bishop 632, W. Firth 626 and G. Dodson 621.

In the A.Y.P.A. roll Saturday evening W. Hepburn hit 654, L. Millard 619, Ken Gibson 612, Miss R. Reid 512, Miss E. Biddle 510, Miss C. Long 510, Miss M. Sisson 489, Miss Sims 452, Miss Hodgson 480, Miss V. Dorones 477, Miss A. Pruner 449, while good singles included Miss Sayers' 245, Miss Cookman's 207, Miss Krants' 204 and Miss Pilling's 200.

Everybody Is Happy Now

There's peace and harmony in Boston again. Eddie Shore, idol of the hockey-loving populace in Beantown, is back in the fold and fans can fill the arenas to see what most observers call "hockey's greatest player." Eddie held out for a salary above the league limit, but signed at the latter price after the longest holdout of his career. He missed the Bruins' first four games. Art Ross, LEFT, Boston boss, and his ace defenceman, are shown ABOVE.

Stops Corbett

FRED APOSTOLI

After his eight-round kayo of Young Corbett 3rd in New York a few nights ago, Fred Apostoli, ABOVE, holds the world's middleweight crown, acocrding to the N.Y. State Commission. But the National Boxing Association still claims the champion is Solly Krieger.

Kingston Club Gains Victory

Kingston Badminton Club took an 11-9 victory over the local Military Club in a friendly inter-club competition in the Armouries on Saturday. It was a return engagement from last season. The local racquet-wielders won out 4 to 1 in men's doubles and 3 to 2 in ladies' doubles, but fell down in the mixed doubles—Kingston taking an 8-2 decision there. Following the games, refreshments were served by the Military Club to the visiting and local players.

In mixed doubles, the Kingston team of Mitchell-Goodman defeated Miss F. Adams and R. Hewett, while the Butlin-Gagnon visitors took two straight over Mrs. M. Rishor and Russ Kitchen. Mrs. Clarke and her husband beat the local pair of Miss M. Donoghue and Dr. J. C. Green; and the Constantine-Main team of Kingston won over Mrs. J. Matthews and D. Black. Another guest pair, Miss Simmons and Mr. Jannett, was successful against Mrs. G. Putman and R. Bolton. Mrs. Harrison and Mr. Carruthers of the Limestone City defeated Mrs. W. Preston and A. Drynan. The Dawson-Brown team of Kingston was beaten by Mrs. C. Stuart and Gil Putnam, and the Pense-Slater pair of Kingston lost to Mrs. N. Rishor and W. Brown. Mrs. Skinner and Mr. MacLachlan of the visiting bunch won from Mrs. V. Selkirk and G. Tollington; and the Dawson-Main pair defeated Mrs. J. Sparrow and J. Sparrow. Mrs. J. C. Green teamed with G. Bailey, and Mrs. H. K. Clifton was drawn with R. S. Allin.

Ladies' Doubles.

In ladies' doubles, the Butlin-Mitchell team won from Miss F. Adams and Mrs. W. Preston, while the Clarke-Constantine pair defeated Mrs. N. Rishor and Mrs. Max Rishor. The next three local teams won, Mrs. G. Putnam and Mrs. J. Matthews from the Harrison-Dawson pair; Miss M. Donoghue and Mrs. C. Stuart over the Pense-Simmons combination, and Mrs. J. C. Green and Mrs. V. Selkirk from the Skinner-Simmons duo.

While Messrs Slater and MacLachlan of Kingston defeated the Sparrow-Black pair, it was the visitors' only win in men's doubles. Hewett and Brown won from Clarke and Gagnon, Bolton and Putnam beat Goodwin and MacLachlan; Tollington and Drynan were successful against Brown and Carruthers, and Kitchen and Green defeated the Jannet-Main duo.

James Douglas To Head O.H.A.

TORONTO, Nov. 21. — (CP). — James Douglas of Brantford, will be the new president of the Ontario Hockey Association after the annual meeting here Nov. 26. Secretary W. A. Hewitt announced to-day that Douglas was the only nominee when nominations closed Saturday.

The entire slate of officers will be elected by acclamation as follows: First Vice-President, Ross H. Clemens, Hamilton; Second Vice-President., F. W. Moore, Port Colborne; Treasurer, George S. Dudley, Midland; Secretary, W. A. Hewitt, Toronto. Douglas succeeds Alvin Schlegel of Preston as president.

Four executive members will be elected from the following nominees: S. W. Burrows, Belleville; A. A. Badley, Elora; J. J. McFayden, Galt; George Panter, Gravenhurst; Ray Reynolds, Chatham; Duncan Sinclair, Toronto; Ernest J. Smith, Meaford.

Captain Best Dies

TORONTO, Nov. 21—(CP).—Rev. Thomas F. Best, 74, pioneer in Young Men's Christian Association work in Canada, died at his home here Sunday after a lengthy illness. Captain Best carried on Y.M.C.A. work with the British troops in South Africa during the Boer War and also served throughout the Great War.

RESCUED A MODEL

A motorman in Sheffield, England, stopped his car violently and rushed to rescue a "pedestrian" that turned out to be a dressed model blown from a tailor's shattered shop window.

Alfie Moore Off To Envious Start Of Greatest Season In Nets

TORONTO, Nov. 21. — (CP).— Year in and year out, slender Alfie Moore has turned in consistent and often-times brilliant performances. But this year looks like the best season ever for Moore, still young in heart and years although regarded as a veteran.

Alfie gained his greatest fame last spring when, after finishing out a season with the minor league Pittsburgh Horents, he substituted for the injured. Mike Karakas and sparked Chicago Black Hawks to a first-game triumph over Toronto Maple Leafs in the series for the Stanley Cup.

And it is just such exhibitions Alfie has been turning in this year with the first year Hershey Bears in the International-American League. The Bears, in first place in their section, have been beaten only once in six games.

Only once in those games has Alfie allowed a team to score more than one goal. The opposition only have been able to score eight goals against the Bears in those six games, the Bears have tallied 19.

Alfie's shutout came Saturday when the Bears whipped Pittsburgh 5-0, while Springfield was topping Cleveland 4-3. Last night Philadelphia Ramblers, also beaten only once in six games and topping their section, defeated New Haven Eagles 7-3; Providence Reds beat the Barons 3-1 and Syracuse Stars overwhelmed Springfield Indians 5-0.

Mickey Drouillard paced the Bears' attack with three goals while Doug Mackie and Sammy McManus got the others. In the other Saturday contest Tommy Filmore scored twice for Indians, while Bert Connolly and Hub Wilson each got one. Phil Hergesheimer, Patterson and Lorne Duguld had singles for the Barons.

Against Providence the only Baron goal was scored by Duguld while the Reds got counts from Jack Keating, Crossley Sherwood and Art Giroux. Norm Locking, Thompson, Pete Langelle, Jack Markle and Jack Fox scored the goals that gave Stars a shut-out over Springfield.

The Ramblers, highest scoring team in the circuit, didn't get their attack against the Eagles going until the second and third periods. After a scoreless first session, Ramblers clicked in the seond for gaols by Cliff Barton and one by Lloyd Roubell. In the third Philadelphia tallies went to Lude Wareing, Allen, Kilby McDougald and Steve Gustafson. The three New Haven scores came in the last period. Tony Hemmerling got one, Armand Mondou another and Don Wilson the third.

SPORTS -DAY BY DAY-

Digging Up the Local Dirt With the Odd Chuckle or Two

By CEC. PERDUE

JAVA JOE was swishing a slice of toast in a plate of gravy when we nailed him in a hash house Saturday — one of the better joints where it's two bits for a hot pork sandwich. Joe is still thinking football and mixing his vocabulary. Thinks we ducked him "on porpoise" after the Sarnians fairly slaughtered the Orfuns. "You exported the Sardines' disrespected loss here," grunts Joe, "but it was luck as forces confined to recount for the upset, and it was a kind of pony-wise pond-foolish aptitude on your part, anyway!" We gave him an argument, but Joe insists :"The Orfuls had a few good back-feelers and several good lie-men, but they had no business deleting the perannual champion Sardines. Bum Stirling and his co-eds couldn't have been in the punk of contrition that contrast.

* * * * * *

NOW THE ORFULS looked more like theirselves against the Bummy Beaches and the Montreal Nationalities, both good gird squadrons who were several tough-downs better. The Orfuls need rebilling and more reverse strength as Dan Crowe and Ford Lucks can't do four back-feelers' work all year; nor can girders like Henry, March, Irving, Deadly and such, bump it out with fresh exponents every contrast. It's unseasonable to expect it, like expecting the Jews to get a fair deal from Der Furore and his Nasty party! Why the Alleys in 1918 didn't masticate the Bosh and provide up their land when they had the chance is a misery to me!" And Joe was so mystified he forgot to tip the girl on the way out. We advised our critic that Orfuns next year would not be shy on reserves, and said we knew nothing of the nasty Nazi purge in Hitler-ridden Germany. We have enough trouble keeping track of sports.

* * * * * *

The Old Sponge Gag

JOE HAS a roundabout way of getting at things but he generally rings one up on the cash register. Toting an ancient camera with its insides gone, and a 1937 press badge, he saw all the grid games here gratis this year. Reminds us of the guy in barrom days here who took a dark brown flask in and got it filled with giggle-soup. Then wanted it put on the cuff. The barkeep refused, sothe guy says: "Well, gimme back my empty bottle." The fluid was emptied and the bird went out in the back and busted his crock. A big sponge came to view and a glass of the best was squeezed out! It was told to us.

* * * * * *

FRESH FROM their fine win of the 1938 O.S.A. intermediate "C" championship, the Keene sports are talking hockey now. There is considerable chatter in the village on overhauling the rink, fixing the roof and doing minor repairing inside. It may be made a community affair for this coming cold spell. And it is quite possible that Keene may enter a team in our Senior City Hockey League—yeah, the Blood and Thunder circuit. Some of the Keenesters did their ice chores with the Hiawatha gang in this loop last winter. For its size, Keene is certainly sports conscious. Not forgetting the gals' softball squad which yearly represents that centre here, either.

* * * * * *

More Grunts an' Groans

THERE WILL BE a rasslin' show in the Brock St. Arena—we nearly said "aroma" after talking to Java!—this coming Friday eve at 8.30. Three bouts lined up like this: The Mask, 185-pound Winnipeg mystery man, vs. vs. Buck Moffatt of Mt. Denis; semi-final return match between Rene Labelle and Ren Gazelley, who met here last Friday at 190 pounds; and prelim between Tiger Jack Cox, 175 of Toronto, and Scotty McKenzie of Nova Scotia. Promoted by Charlie Kumpf of Toronto, under local direction. With so many matmen in action here again, the grunts and groans will sound like a National Dental Week!

* * * * * *

PROVING they are still great money players, the Sarnia Imps took a 9-5 win from Nats in Montreal on Saturday and tote home a four-point lead for the return senior O.R.F.U. playoff in Sarnia next week-end. Nationals had a good edge on first downs, etc., with Mullins kicking five points in the first quarter—but after halftime, ye Imps got rolling to gain the nod. Stirling and Golab starred for the Oilers whilst Ferraro and Burns led the losers. With Hempey and Burton reported injured, the Montrealers' chances in the return fray aren't any too bright. Argos should take Ottawa, so the Eastern Canada final will in all probability be another Argo--Sarnia clash. Regardless of luck or upsets, the Orfuns feel kind of happy over being the lone grid team this year to have beaten the Imperials.

* * * * * *

Even Coaches Miss One

ERE THE START of the senior grid season, the 12 major football coaches in the east made their selections on final standings. In Senior O.R.F.U., they had the Imps ahead of the Nats, with Beaches in third and Orfuns trailing. The Big Four choices put Argos on top, then Ottawa, with Tigers next and Cubs in the cellar. Only in the Intercollegiate did the coaches look bad. They picked Toronto on top with Western next, Queen's in the third slot and McGill deep in the cellar. Yet McGill's won the title! And most of 'em picked Argos to win Eastern Canada honors. Canadian Press is picking all-star teams in the three major groups in the east, each coach and each sports writer in the town where a team is located having a vote. Bill Irwin and yours truly had an O.R.F.U. ballot.

* * * * * *

LOT OF FOLKS asking what kind of a senior or intermediate puck team the Petes will have this winter. It's a hard one to answer as yet. The locals lost four or five of their best from last winter. They've brought in a couple of replacements and will have last year's intermediate "B" bunch and junior grads to choose from, too. While there are a few others who came here on their own hook or with the rugbyists—but you can't tell a thing about these players till they take to the ice. Many a puckist who blooms in the summer appears frostbitten when parked on the ice. Can't tell much for a few more weeks, and your guess is as good as our own. Personally, we'd guess that the 1939 Petes will be pretty nearly as strong as the '38 O.H.A. senior "B" semi-finalists. Our juniors this semester should be a bit better than those of last year, we think.

* * * * * *

PICKING 'EM OFF the Grapevine: Jack Jopling, junior here in '38, played for St. Mike's Majors in Toronto Sat'day when they took a 4-1 win over Lions in an S.P.A. game....Four teams entered the Kingston VanHorne series, Perth, Belleville, Kingston and Queen's; schedule starts this week-end....And the Kingston badmintoneers nosed out a nod over local Military Club exponents....Girls' softball Loop banquet is at the Kawartha this Tuesday e'en....Hub Smith, who fought under Bill Horrocks—C.G.E. mitt instructor here—while in Kingston, started his pro pug career with a decision in Miami last week....Junior entry date for the Church Cage Loop is tomorrow night....Quinte puckists hope to get a couple of players from Picton to round out a good team....Players have pretty well picked their hockey coach here and he should be named right away ....Indoor drills for pucksters are at 8.15 at the "Y" on Monday, Tuesday, Thursday and Friday nights....We ordered a Baltimore paper so as to follow the fortunes of Pick Hines, Bill Calladine and Ned Vitarelli; club got off to a wobbly start....S'long.

SPORT SPICE

(By SID FEDER)

NEW YORK, Nov. 21. — (AP) — Harvard starts the campaign by getting kicked around four times, and winds up with the Big Three title .... That's what kind of a football season it was . . . The grapevine says Leon Rains will land on the Pennsylvania boxing commission . . . And that there'll be a shakeup on the New York commission before Santa Claus gets here.

That Davey O'Brien didn't hurt his all-America chances even a little bit against Rice Saturday . . . He tossed three touchdown passes for Texas Christian, scored once himself, gained 108 yards on the ground and 117 in the air . . . Tim Mara's New York pro Giants' franchise cost him just $2,500 . . . and yesterday's game against the Packers drew 48,000 fans . . . incidentally, it looks like the biggest year ever for the National pro league . . . Even Bert Bell's Philly Eagles have plenty of Black Ink on the books . . .

Horton Smith, the golfer, is listed in the New York social register, m'deah . . . Some horsemen insist the shoes really won for Seabiscuit over the Admiral . . . They point out the 'Biscuit was dancing around in light aluminum plates, and Man O' War's boy wore "clogs" twice as heavy . . . Alfred Gwynne Vanderbilt will have a stabel of 30 hossss running at Santa Anita.

Maritime Title In Cape Breton

SYDNEY, N.S., Nov. 21.—(CP).—From a November vantage point, it looks very much as though the Nova Scotia senior hockey title will stay in Cape Breton another year and it will be a dogfight between the Cape Breton winners and the Saint John Beavers for the Maritime championship, left very much open when Moncton Maroons disbanded.

There are, of course, other leagues in operation in the Maritimes besides the Cape Breton loop and whatever one—if any—the Beavers pastime in. But none has tried quite so hard to revive the days of the Big Four when every second man one met on the steret in Halifax, Moncton, Charlottetown and Saint John was a hockey player with a not exactly culpable desire to view the Atlantic in winter.

The three teams in the Cape Breton league, Sydney, North Sydney and Glace Bay, last year's provincial champions, have a modest corner on all the available talent. For example, Sydney has Hal Ingram, George Appleby, both of last year's Moncton team, Tic Williams of Charlottetown, Bun McLenuahan of Fredericton, Jack Fritz from Ontario, and McEwan, last year with Falconbridge in Ontario's Nickel Belt League. Williams played in the Cape Breton League last year but not with Sydney.

Glace Bay has Kivisto and Linkletter from Ontario, Fulton Pound and Ray Staull from Charlottetown, Paddy Cormier and Art Lalton from Pictou County and others. Cormier is another holdover from last year.

North Sydney Monarchs weren't exactly caught napping either. For one thing—and it isn't likely to aid Glace Bay feelings any, they came up with Grant MacGillivray who turned in some sensational games for the champions in goal last winter. The Monarchs did well in other positions. The league is due to open Nov. 22.

Chief threat to the League's bid for another title is likely to be the Eastern League winners. Halifax Wolves, one of the teams in that circuit, h.ld Atlantic City Sea Gulls to a 3-1 victory after dropping the first game 6-1, in an exhibition series, first of the year for the Wolves. Then, too, the Nova Scotia League, which sent New Glasgow against Glace Bay in the provincial finals last year, may have something to say about the championship.

But it would take a lot to convince Cape Breton fans that one of their teams won't be the Maritime champion by April.

Lacrosse Wizard F. Cameron Dies

CORNWALL, Ont., Nov. 21 (C.P.). —Donald F. Cameron, 60, one of Canada's outstanding lacrosse players 35 years ago and a former member of Cornwall Town Council, died here on Saturday.

Cameron was one of the game's best defencemen and was playing in senior company before he was 20 years old. During his long career he was a member of Montreal Irish-Canadians, Toronto Tecumsehs, Oshawa and St. Catharines, Ont., clubs, and played one season with a Vancouver squad.

Engaged in the insurance business here, Cameron was a member of the Fire Brigade for a number of years, and was also on the Cornwall Athletic Commission Board. Surviving are his widow and three sisters, Mrs. Bert Jardine and Mrs Tavish McTavish of Cornwall, and Mrs. Robert Sleeman of Tenino, Wash.

Nazis Get Even

SALZBURG, Nov. 21—(AP)—Two former Austrian army officers were convicted of murder today on the allegation they were responsible for an order that no prisoners be taken in crushing the Nazi uprising of 1934. Colonel Johann Stochal, charged with giving the order, was sentenced to eight years at hard labor. Captain Josef Rosenkranz, charged with carrying out the order, was sentenced to six years.

Montreal's Maxie Berger Is Aiming For A Bout With Henry Armstrong

MAXIE BERGER
A Star Already in Fistiana and Still Rising

MONTREAL, Nov. 19.—They—the boxing experts—say of Mexie Berger that he is the greatest fighting machine every produced in Canada. And they're not far wrong, because Montreal's scrappy Hebrew lightweight combines the boxing ability of Frankie Fleming and the fighting ability of Leo "Kid" Roy, two other Canadian boys who went far along the fistic trail. And Maxie is proving his claim to greatness with his two flailing fists.

Until the spring of 1935, when he turned professional, Maxie did his bit to keep the Bergers in victuals by working in a Montreal garment plant. Today he's well fixed financially—not bad for a 21-year-old youngster.

Berger's climb up the fistic ladder of fame has by no means been an easy one. He's met with both success and failure. True, he hasn't experienced many setbacks in his three-year career in the professional ring, but he has profitted by both.

No. 8 on N.B.A. List

Lightweight champion of Canada, Maxie Berger was recently ranked eighth among the welterweights of the world by the National Boxing Association, ruling body of fistiana on this continent. To back up his claim as a ruler in his weight class, Maxie has this enviable record to show: professional fights, 51; wins, 40; losses, 6; draws, 5; knockouts scored, 12; knocked out, 0. If this record in itself does not seem impressive just glance through the list of Maxie's victims. It includes such luminaries as Lew Massey, Midget Wolgast, Dave Castilloux, Frankie Wallace, Enrico Venturi, Lou Lombardi and Charlie Gomer.

Earliest records show that Maxie first entered the ring as a tough youngster of 10, as tough a lad as any of the famed "Dead End Kids," This was at the Neighborhood House, a local community centre.

Before he ever put on the gloves, however, he earned a neat reputation for himself as a street brawler par excellence, a necessity in a district where a kid had to use his dukes with some degree of efficiency to save himself from taking home a "shiner" ever so often.

Started Young

It is said of Maxie that he scored his first fistic victory as a toddler of three when he got the best of a set-to with a lad three years his senior. Since that day, 18 years ago, Mrs. Berger's little boy has always been able to get by with his fists.

It was when he joined the Young Men's Hebrew Association at the age of 13 that Berger really started his climb to fistic heights. He developed rapidly under the able "Y" coaching, and pretty soon was walking off with local, provincial and dominion honors.

Maxie's greatest disappointment was his defeat by Jack Palmer, European flyweight champion, in the British Empire Games finals at Wembley Stadium in August, 1934. On his return to Canada, however, he continued to score victory after victory as an amateur, and on May 15, 1935, took the jump into the monied ranks knocking out Roger Cantin in the first round in Montreal.

The lad then won eight more fights lost one and drew one in Montreal and Ottawa, and on June 8, 1936, he made his debut in New York knocking out Ray Haynes in three chukkers. Four more knockout victories in New York stamped him as a youngster going places. There followed a loss to Orville Drouillard here and a return to New York, where he scored a long list of triumphs.

Usually Evens the Count

Of the six defeats suffered by Berger, only Leonard Del Genio and Bill Beauhuld haven't been beaten by him in return bouts. Frankie Wallace, Dave Castilloux, Orville Drouillard and Tommy Rawson were the others to score over Berger, but he in turn, has beaten them all. His last defeat was in New York on Feb. 7 of this year when Billy Beauhuld scored an eight-round decision victory. Since then Maxie has won 10 and drawn one. His latest win was scored over Charlie Gomer in New York on Nov. 1.

It is significant that Maxie is now billed as a Bronx boy. When New York adopts a "foreigner" as one of her very own that party must have plenty on the ball—and that's just what Maxie has. Right now he's gunning for a fight with hammering Henry Armstrong for the world's title, and if ability and heart mean anything Montreal's—and Canada's—Maxie may yet wear the crown.

Noted Golfer Dies In Dave Spittal

TORONTO, Nov. 21 (C.P.).—David Spittal, 50, one of the finest tournament golfers that Canada has ever known, died suddenly on Sunday while visiting at the home of a fellow pro, Archie Crompton.

Spittal was seized with an attack. Coroner Dr. W. J. O'Hara pronounced death due to heart trouble.

Spittal was born at St. Andrew's, Scotland, the birthplace of golf. He came to Canada in 1913 and served as assistant pro to Percy Barrett at Lambton Golf Club. Subsequently he became pro at Scarboro' Golf Club, and in 1915 enlisted for overseas duty as an instructor in the artillery. In post-war years he went to Wichita, Kansas, to carry on his golfing duties. From here he found himself at Savannah, Georgia, and then Miami. Returning to Canada he took charge at Uplands, St. Andrew's and Royal York in the Toronto district until three years ago, when he was employed as professional at the Odlewyide Club at Sudbury.

The record book shows that Spittal was twice Ontario open champion, runner-up in the Canadian Pro Golfers' Association tournament and winner of the Quebec open.

Remember When—

New York Yankees, hot on the trail for an outfielder to replace Babe Ruth, pinched Joe DiMaggio from San Francisco of the Pacific Coast League four years ago today. "Der Mag," now one of the greatest baseball players in the game, cost the Yankees five players—three outright and two on option.

Sweden entertained 5,375 more foreign visitors this year than last.

GOODYEAR
TIRES TUBES
All Grades—All Sizes
Always
J. J. Duffus Co.
24 Hour Service

ROBINTEX SUITINGS
IF YOU WANT A SUIT THAT WILL MAKE-UP WELL, WEAR WELL—AND KEEP ITS SHAPE
ASK YOUR TAILOR FOR ROBINTEX

ZIG-ZAG
CANADA'S LARGEST SELLING CIGARETTE TOBACCO
10¢

STIRLING LEADS IMPERIALS TO VICTORY OVER THE NATIONALS

McGill Nip Western 9-0 For Title, Sarnia Downs Nats 9-5, Argos Lace Riders In 9-1 Tussle

By Sydney Gruson
(Canadian Press Staff Writer.)

McGill Redmen tucked away their first football championship in 10 years today and left the eastern gridiron activity to the big guns of the Interprovincial and Ontario Union, who will decide the section's finalists after one more game each.

The Redmen, who lost only once all season, reached the heights Saturday as they licked University of Western Ontario 9-0 at Montreal. They will not go after the eastern championship and a crack at Winnipeg Blue Bombers for the national title.

Impressively, Sarnia Imperials downed Montreal National 9-5 in the opening game of the O.R.F.U. playoffs, also at Montreal, while Toronto Argonauts stirred a record crowd of 20,000 at Toronto to fever-pitch excitement as they overcame Ottawa Rough Rider power 9-1. Argos will carry their eight-point lead to Ottawa Saturday for the return game of the total-points series.

Argos, the national champions, and Imperials were so convincing in victory that most observers were ready to call them for the eastern final, probably in Toronto if they are the teams, Dec. 3. The national final tentatively is scheduled for December 10.

The McGill Triumph.

With Herb Westman showing from his first punt that he was in for a good day, McGill took to the air. They had Westman kicking on first down from the start and he brought them a single point in the first quarter and three in the second.

It was the same in the second half. Westman kicked five more singles, the Redmen's pass defence worked brilliantly and two fumbles in the third quarter cost Western their best chances. At the end McGill were in full command with Andy Anton, Ronnie Perowne and Howie Bartram ripping holes in the tiring Western line.

Most of the McGill stars finished their college careers in this game. It was a glorious finish for them.

Argos Break Riders.

Argos slowly broke the Riders' hearts with a brilliant display of swift end runs and daring ball handling, which paid off in the final quarter when Bill Stukus shot a touchdown pass into the end zone to Doug MacPherson and Annis Stukus kicked a field goal from placement.

Riders led 1-0 until the older Stukus booted the 25-yard field goal on the first series of plays in the fourth quarter. Tiny Herman's placement went wide for the single in the second quarter when Riders were pressing hard, at one time moving 49 yards to the Argo 39 on line smashes and a pass.

But every time Riders threatened like that in the first half, when their ground forces were at their peak, Argos stiffened at the proper moments. Finally their speed won out as the fast-tiring Riders conceded long gains to Bill Stukus, easily the outstanding man on the field, Art West, Red Storey and Bob Isbister.

The touchdown came after one 40 yard drive was stopped when Earl Selkirk booted wide on a field goal try. Eddie Rocano was short with a punt, young Stukus galloped 15 yards, then shot the pass to MacPherson. Bill converted.

Riders made 10 first downs and Argos none in the first half. But the champions were easily the better club afterwards. Rolling up 10 in the second half while Riders were held to three. The outstanding Riders were Andy Tommy, for his strong running, burly Murray Griffin and Dave Sprague.

The Imp Game

Nationals also held their wide edge for the frist half over Imperials, who can take their eighth successive O.R.F.U. championship by protecting the four-point lead in Sarnia next Saturday. Imperials, with Tony Golab playing a star role, got to work in the second half to wipe out the field goal and two singles kicked by Ray Mullins.

The Imperial offensive wa sat its best in the third quarter. Hugh (Bummer) Stirling raced 65 yards with the kickoff and that set the stage for a 35-yard gallop by Golab to the Nats' 18. Straight plunging carried it across with Jim Shanks scoring on a smash from the one-yard line.

Golab went for 40 yards soon afterwards, paving the way for the last score, a single. Aroused, Nationals smashed hard at the Imperial line in the closing minutes and once they carried the ball to Sarnia's 32. A long pass from there, that might have brought victory if successful, failed.

With Imperials halting powerful Johnny Ferraro, the National ground attack was carried mainly by Tommy Burns, who showed a return to the plunging form that made him a threat a few seasons back.

Hockey Record
Standing and Results

NATIONAL LEAGUE.

	P	W	L	T	F	A	Pts.
Chicago	6	4	1	1	16	8	9
Rangers	4	4	0	0	9	4	8
Toronto	8	3	3	2	12	10	8
Boston	5	3	1	1	13	7	7
Americans	5	3	2	0	7	10	6
Detroit	6	1	5	0	13	17	2
Canadiens	6	0	6	0	8	22	0

Games This Week.

Tuesday — Canadiens at Americans; Rangers at Boston.

Thursday— Americans at Canadiens; Toronto at Rangers; Chicago at Detroit.

Saturday— Detroit at Toronto; Chicago at Americans.

Sunday— Canadiens at Detroit; Americans at Boston; Chicago at Rangers.

INTERNATIONAL-AMERICAN.
(Western Section)

	P	W	L	T	F	A	Pts
Hershey	6	5	1	0	19	8	10
Syracuse	8	4	3	1	22	18	9
Cleveland	7	3	3	1	24	20	7
Pittsburg	6	2	4	0	11	16	4

(Eastern Section).

Philadelphia	6	5	1	0	37	16	10
Providence	7	3	4	0	17	21	6
Springfield	7	3	4	0	14	25	6
New Haven	7	1	6	0	17	37	2

Games This Week.

Tuesday—Providence at Syracuse.
Wednesday—Providence at Cleveland.

Thursday—Syracuse at Philadelphia; Cleveland at Hershey; Springfield at Pittsburg.

Saturday—Syracuse at Hershey; New Haven at Philadelphia; Providence at Pittsburg; Springfield at Cleveland.

DESTROYED RACE

DARWIN, Australia — (CP). — Traces have been found near here of a migratory people from Egypt 2,000 years ago where parents killed their offspring and gradually extinguished the race.

"Now Don't You Say Nothin'"

If you want to take an opponent out of the play and at the same time keep him quiet this might prove to be an effective method...providing no officials are looking. Wiscousin and U.C.L.A. were playing in Los Angeles when this bit of gagging took place. Woodrow Stroud, outside with the Californian team, clamps his hand firmly over the face of Vincent Gavre, Wisconsin quarter, as he attempts to get around to the play. Good clean football fun!

Week-End Scores

NATIONAL LEAGUE.

sBoston 4, Detroit 1.
sRangers 2, Canadiens 1.
osToronto 1, Chicago 1.
oN. Y. Americans 2, Toronto 1.
oOvertime. sPlayed Sunday.

INTERNATIONAL-AMERICAN.

sSyracuse 5, Springfield 0.
sPhiladelphia 7, New Haven 3.
sProvidence 3, Cleveland 1.
Springfield 4, Cleveland 3.
Hershey 5, Pittsburg 0.

AMERICAN ASSOCIATION.

fo-St. Louis 3, Wichita 2.
fPlayed Friday. oOvertime.
Minneapolis 3, Tulsa 0.
St. Louis 7, Minneapolis 1.

S.P.A. SERIES.

St. M. Majors 4, Toronto Lions 11.
U.C.C. 7, St. M. Buzzers 1.

T.H.L. MAJOR SERIES.

Telegram 3, Posties 2.
Indian Chiefs 3, Royal York 0.

QUEBEC SENIORS

Ottawa 1, Mont. Royals 0.
Quebec Aces 11, Mont. Concordias 2.
sVictorias 3, Verdun 3.
sOttawa 3, Royals 3.
sPlayed Sunday.

EASTERN U.S. AMATEUR.

N.Y. Rovers 4, Hershey 3.
Baltimore 7, Atlantic City 2.

PROVINCIAL SENIOR.

Shawinigan Falls 4, Cornwall 2.
Sherbrooke 3, Boston 2.

ALBERTA SENIOR.

Edmonton 6, Turner Valley 2.

EXHIBITION.

Flin Flon 5, Trail 4.
fNelson 2, Lethbridge 2.
fPlayed Friday.

Barrie And Oshawa Play 3-All Draw

TORONTO, Nov. 21. — Barrie and Oshawa Juniors fought to a 3-all deadlock after ten minutes of overtime on Saturday at Victoria College campus. The game was to decide the winners of the Central Ontario junior title.

Oshawa remained in command for the first 55 minutes on Hennessey's three kicks to the deadline. At this stage a hard-fighting Northern team, sparked by effective plunging by Dionne, blocked a kick on the Lakeshore crew. Daniels, not discouraged by his first attempt at a placement striking the crossbar, grabbed a loose call on Oshawa's next plunge and made good his second attempt, to tie the score.

The first half of the game found the Barrie kids unable to untrack themselves in a position for a major score, but plunging by Reynolds and Saunders went for nought when they reached pay-dirt.

Dionne found himself in the second half, and slipped through for several long gains to place his team in a position to tie the score.

Neither team could do anything in the overtime play. The game to decide the winner will be played this week.

Football Results

INTERCOLLEGIATE SENIOR. Final

McGill 9, Western U. 0.
McGill wins championship.

INTERPROVINCIAL UNION. Finals.

Toronto Argos 9, Ottawa 1.
First game of total-points series.

O. R. F. U. SENIOR. Finals.

Sarnia 9, Montreal Nats. 5.
First game of total-points series.

INTERCOLLEGIATE INTERMEDIATE. Final.

O. A. C. 35, R. M. C. 2.
O.A.C. wins Canadian championship.

O.R.F.U. INTERMEDIATE B. Final.

oStratford 6, Kingston 5.
o—Overtime. Stratford wins title.

O.R.F.U. JUNIOR. Semi-Finals.

Sarnia 14, Toronto Malverns 0.
First game of total-points series.
Welland 19, St. Catharines 1.
First game of total-points series.

INTERPROVINCIAL JUNIOR. Semi-Finals.

Westmounts 17, Ottawa 0.

Umbrella Works

MONTREAL, Nov. 21 —(CP)— An umbrella is all that Mrs. Henri Bond needs to chase away thieves.

Wife of a Montreal detective-sergeant Mrs. Bond was walking near her home yesterday when a youth accosted her and demanded her purse. Instead Mrs. Bond, who said the bandit was carrying a toy gun, swung with the umbrella and broke the steel shaft over the youth's head. The hold-up man escaped.

SAVE YOUR MONEY
AND
SAVE YOUR SKIN
With a
WILKINSON RAZOR
120 CLOSE VELVETY SHAVES FROM EVERY HOLLOW-GROUND BLADE

Lady Driver Is In Spotlight Dufferin Track

TORONTO, Nov. 21.—You've got to hand it to the girls—they seem to be able to do anything, and do it well ,these days. Up at Little Saratoga Saturday, Miss June Dillman, driving Betty Boop in one of the feature events, made her male competitors look like novices as she brought her steed down in front in two of the three heats completed.

After finishing in seventh place in the keenly contested initial heat, Miss Dillman, the only feminine driver in the race, got Betty Boop in front of the pack as the field entered the back stretch in the second heat, and was never headed. In the third heat, Betty Boop rushed into an early lead and won handily under Miss Dillman's capable guidance.

Miss Dillman's performance highlighted the first program of races under the auspices of the Toronto Driving Club at Dufferin Park. Although sixteen heats were carded, only eleven were run off Saturday, with the remainer scheduled to be completed this afternoon. Only one heat of the opening race was completed, with R. K. Grattan winning handily in 2.11½.

W. Hillock's Lastic Grattan showed plenty of speed in winning the free-for-all pace in three straight heats. With the winner in the barn, the final heat was taken by Victor Lee, which finished second to Lastic Grattan in each of the three previous heats.

Peter Bidwell won two of the three heats and gained a second in the classified past. Troxie R. won the other event, and the final heat will be raced to-day.

Free-For-All Pace

Lastic Grattan, W. Hillock
Picton (Hillock) ..... 1 1 1 dr
Victor Lee, A. Hopkins,
Cooksville (Hopkins).... 2 2 2 1
Sandy Signal, Dawson, Port
Lambton (Wilmore) ... 4 5 5 2
Councillor, 3 3 3 3; Colonel Tom, 6 4 4 4; Vester Bars, 5 6 6 5.
Times, 2:19¾, 2:18, 2:15¾; 2.19.

Classified Pace
(Unfinished)

Peter Bidwell, Ell, Sudbury
(Chapman) 1 2 1
Troxie R., Brooks Bros.,
London (James) 6 1 2
June Grattan, McCharles,
Brussels (Brough) 2 4 6
Victor Patch, 8 9 7; Sharkey Grattan, 7 7 9; Great Dean, 4 5 4; Carrol Direct, 5 8 5; Admiral Peter, 9 6 8; Tony Grattan, 10 10 11; Cap Grattan, 11 11 10.
Times, 2:18¼ 2:16¼, 2:18¼.

Classified Pace
(Unfinished)

Betty Boop, Dillman, Palmyra, N.Y. (Dillman) ... 7 1 1
Adrian Grattan, Lytle, Beaverton (Fenton) 1 2 3
Lee Henley, Turcotte, Mattawa (McDonald) 3 7 2
Peter Axworthy, 2 5 9; Ginger Direct, 6 4 5; Prudent Grattan, 4 6 7; John B. Napoleon, 5 3 6; Morley Volo, 10 10 8; Margaret Dale, 9 9 dr.
Times, 2:19¾, 2.18½, 2.18¾.
First race was carried over until to-day.

English Rugby Attendance Up

HALIFAX, Nov. 21—(CP). — The 1938 season was one of the best English rugby has had in Nova Scotia for years. Attendances were up and interest was high throughout, particularly in the intercollegiate league won for the first time by St. Mary's.

Glace Bay's famous Caledonia team, perennial champions, retained their Nova Scotia title and the McCurdy Cup, emblematic of Maritime supremacy. Saint John Seniors took the New Brunswick championship but did not meet Caledonia.

The Halifax City League went to Halifax Wanderers with Dalhousie University in second place and Acadia third. St. Mary's edthroned St. Frances Xavier, last year's Maritime champions, in the Nova Scotia finals and Mount Allison defeated the Halifax college in the Maritime playoff.

Charge Disproved

Presenting Henry (Hi) Living, classy snapback with Sarnia Imperials, whose questioned eligibility caused such a stir in eastern football circles. In information presented to the O.R.F.U. executive, it was charged that Living had not resided in Canada continuously since Oct. 1, 1937, and thus was ineligible to play under C.R.U. rules. The charge was not refuted, but under the league regulations it came out that he was breaking no rules. An addition charge that Living was an American was disproved when evidence was brought forth to show that he was born in Hafford, Sask.

Inn A Washout Braddock To Fight Again

By Alan Randal
(Canadian Press Staff Writer.)

NEW YORK, Nov. 21—(CP).—It may never come to pass of course, but Jim Braddock is giving heavy consideration to a ring comeback and the reason behind it all is an empty 49th Street restaurant, hard by Madison Square Garden, where the sign "Inn Braddock's Corner," no longer flashes.

The idea that even such a broth of a boy as Jersey Jim, well up in his 30's should want more ring punishment is hard to figure at first. But the former heavyweight champion is getting back into shape with workouts at Stillman's gym and it adds up when you consider he took the chips he made with his fists and put them into his restaurant.

Benny Leonard, one-time king of the lightweights did that too, opening a gaudy spot on 72nd street. Tony Canzoneri, another ex-lightweight ruler, also fixed himself up with an eatery. They followed in Jack Dempsey's footsteps, where the former middleweight ruler, Mickey Walker, trod before them.

But, unlike Walker and Dempsey —and like Braddock—Canzoneri and Leonard today are no longer restaurateurs. It indicates the fight business brings in boodle, other business takes it out and if prize fighters kept their schnozzles in the beak-busting trade instead of the coffee-and-cake line, they be better off.

Other Examples

For another instance there is Hymie Caplan, who made sufficient money from his stable of fighters to open a bar and grill. He dropped $3,000 in the operation and says he won't try it again though he'd have done all right had his boxers not eaten him into bankruptcy. About nine years ago Hymie fancied the role of night club proprietor on 52nd St. That cost him $7,500.

As long ago as last September, when his smart spot was in shaky shape and some time before it closed, Braddock talked of a comeback. He said he'd like to fight Joe Louis again and would like to meet Max Schmeling en route to a bout with the champion. Already he has an offer of a $5,000 fight in Newark.

Minnesota, Oklahoma, Duke, Utah And Fast-Travelling Harvard Clean Up 5 Major Championships

By Bill Boni
(Associated Press Sports Writer.)

NEW YORK, Nov. 21—(AP).—With five major championship issues settled and three others brought nearer to conclusion, the 1938 United States college football campaign today headed into its final week of general country-wide competition—a week which will find such Thanksgiving Day (Nov. 24) fixtures as Tennessee - Kentucky, Alabama - Vanderbilt and Pennsylvania-Cornell sharing the headlines with a Saturday card topped by the annual Army-Navy service duel and unscored-on Duke's battle with Pittsburgh.

Titles won and lost in Saturday's gridiron battles were:

Western Conference, by Minnesota with a rousing 21-0 triumph over Wisconsin that, coupled with Michigan's 18-0 rout of Ohio state, enabled the Golden Gophers to repeat their 1937 victory.

Big Six, by unbeaten-untied Oklahoma in its 10-0 defeat of Iowa State.

Big Three, by Harvard in its water-logged 7-0 conquest of Yale.

Southern Conference, by Duke in a 7-0 decision over rugged North Carolina State.

Rockey Mountain Big Seven, by unbeaten but twice-tied Utah in its 39-0 rough-riding over Wyoming.

Wisconsin Tumbles

Minnesota, ruining Wisconsin's hopes for its first Big Ten title since 1912 for the second time in 10 years, won all the way. With Larry Euhler, George Franck and Marty Christiansen attending to the scoring, Bernie Bierman's boys threw up such an effective defence the Badgers staged only one threatening march, to the six-yard line.

Meanwhile Michigan, completing its first season under Fritz Crisler with six victories, a one-point defeat by Minnesota and a tie, cleared the Gophers' way to exclusive occupancy of the conference throne, by defeating Ohio State.

Yale, which played 11 men without a substitution for almost three periods, finally was worn down by one brilliant 80-yard Harvard march; Duke, with Eric Tipton rushing for 33 yards and passing for the other 13 in its 46-yard touchdown drive, had to call out its line regulars to stop North Carolina State for a no gain twice, and Oklahoma, showing unexpected skill with a flanker pass, needed all of that skill to subdue an Iowa State team whose line played the vaunted Oklahoma forwards to a standstill.

Surviving in the all-winning class with Duke and Oklahoma were Notre Dame, Texas Christian, Georgetown and Texas Tech.

The Irish, in gaining their eighth straight victory over typically tough Northwestern by 9-7, uncovered a new backfield star in Willard Hofer, 22-year-old second-stringer who accounted for all nine-points with a 65-yard runback of an intercepted pass and a 30-yard field goal. Only Southern California, to be met Dec. 3 at Los Angeles, now stands between Elmer Layden's crew and its claim to the mythical United States championship.

A BREAK FOR THE JEWS.

BERLIN.— The Boersen-Zeitung reported to-day the acquittal of a Jewess charged with procuring an abortion, usually subject to heavy penalties under the criminal law. The court ruled that preventing a Jewish birth was not illegal.

RADIO TUNE-UP
Service
ANY MAKE
JOHNSTON'S
GEORGE at McDONNEL — PH. 2123

PRIZE WINNER

The winner of last week's prize is H. Ballard, 527 George St. Please call at our store for your prize.

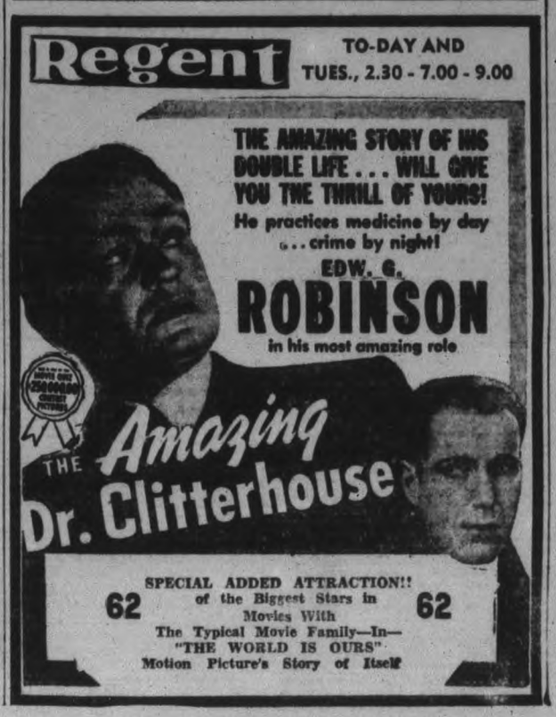

RADIO PROGRAMS

The programs listed are printed as issued by the stations and are subject to change.

Monday
(Afternoon E.S.T.)

4.45 P.M.
Matinee Promenade, WABC
Girl Alone (NBC) WBEN
Let's Look at a Star, CBL

5.00 P.M.
Dick Tracy, CBL
Barnacle Bill, CFRB
Affairs of Anthony, WJZ

5.15 P.M.
The Johnson Family, WOR
Terry and the Pirates, WJZ

5.30 P.M.
Don Winslow of Navy, WJZ
Magical Voyage, CBL

5.45 P.M.
Little Orphan Annie (NBC), WBEN
The Mighty Show, WABC
Jimmy Allen, CBL
Howie Wing, CFRB

(Evening E.S.T.)

6.00 Evening
Science in the News, WEAF
Highlights in Sport, WABC

6.15 P.M
Claire Wallace, CFRB
Malcolm Claire, WEAF

6.30 P.M.
Rose Marie, WEAF
Music from Maritimes, WGN

6.45 P.M.
Lowell Thomas, NBC) CBL
Father and Son, WEAF

7.00 P.M
Amos 'n' Andy (NBC) CBL
Radio Mystery, CFRB
Jimmy Valentine, WHAM

7.15 P.M.
Human Side of the News, WBEN
Lum and Abner, WABC

7.30 P.M.
Lone Ranger, WOR
Eddie Cantor, WABC
Swing Sing, CBL

7.45 P.M.
With Sails and Saddle, CBL
Market Observer, CFRB
Science on the March, WJZ

8.00 P.M.
Pearce's Gang, CBL
Monday Night Show, CFRB
Robinson's Buckaroos, WJZ
C'est Paris, CBO

8.30 P.M.
Those We Love, WHAM
Pick and Pat (CBS), WGR
Voice of Firestone, CBL
Let's All Go Down Strand, CFRB

9.00 P.M.
Chicago Opera, WJZ
Hour of Charm, WEAF
The Lux Theatre (CBS), CFRB
Jan Garber's Orchestra, CBL

9.30 P.M.
Symphony Orchestra, CBL
Eddie Duchin's Orch., WEAF

10.00 P.M.
True or False, WHAM
Guy Lombardo's Orchestra, WABC
Contented Program (CBC), CBL
What Happened Last Week, CFRB

10.30 P.M.
Government of Canada, CBL
Larry Clinton's Orch., WEAF
National Radio Forum, WJZ
Famous Musical Evenings, WABC

10.45 P.M.
Random Rhythm, CBL
News, CFRB
Courtney's Orchestra, WEAF

11.00 P.M.
Late News Flashes, CBL
News, WOR

11.15 P.M.
Dorsey's Orchestra, CFRB
Tudor String Quartette, CBL

11.30 P.M.
Calloway's Orchestra, CFRB
Kenney's Orchestra, CBL
Dance Orchestra, WJZ

12.00 MIDNIGHT
Kyser's Orchestra, WOR
Hamilton's Orchestra, WABC
Green Door, CBL

Tuesday
(Morning E.S.T.)

8.30 A.M.
Musical Tete-a-Tete, WEAF
Christian Science, CFRB

8.45 A.M.
Ruth Brine, WABC
Landt Trio, WEAF

9.00 A.M.
Breakfast Club, CBL,
The Band Goes to Town, WEAF
Richard Maxwell, CFRB

9.45 A.M.
Bachelor's Children, WABC
Tom Grierson, WHAM

10.00 A.M.
Housebost Hannah, WHAM
Mrs. Wiggs (NBC) CBL
Pretty Kitty Kelly, WABC
Story of the Month, WJZ

10.15 A.M
Myrt and Marge, WABC
John's Other Wife, CBL
Jane Arden, WHAM

10.30 A.M.
Just Plain Bill, CBL
Smilin' Ed McConnell, WJZ
Hilltop House, WABC

10.45 A.M.
Stepmother, WGR
Ma Perkins, WJZ

11.00 A.M
Story of Mary Marlin, WJZ
Piano Jingles, CFRB
Adventures in Hollywood,CBL

11.15 A.M.
Vic and Sade, WJZ
Lorenzo Jones, WBEN
Scattergood Baines, WABC

11.30 A.M.
Big Sister, CFRB
Pepper Young, WHAM

11.45 A.M.
Road of Life (NBC) WBEN
Most of Life (NBC) WHAM
Aunt Jennie's Stories, WABC

(Afternoon E.S.T.)

12.00 NOON
Dan Harding's Wife, WEAF
Hour of Prayer, CBL
Kate Smith Speaks, WABC

12.15 P.M.
The O'Neills, WBEN
Refreshment Time, CFRB
Nancy James, WABC

12.30 P.M.
Time for Thought, WEAF
Woman to Woman, WGR
Richardson String Orchestra, CBL

12.45 P.M.
Cecil and Sally, CBO
Our Gal Sunday (CBS) WJR

1.00 P.M.
The Goldbergs, WGR
Singing Sam, CBO
Happy Gang, CBL

1.15 P.M.
Life Can Be Beautiful, WGR
Papile's Jive-Five, WBEN

1.30 P.M.
Federation of Women's Clubs, WEAF
Amelia and Her Accordeon, CBL
Peables Takes Charge, WJZ

1.45 P.M.
Vera Scott, CBL
The Happy Gilmans, WEAF
This Day is Ours, WJR

2.00 P.M.
Science Everywhere, WJZ
Betty and Bob (NBC) WBEN
Science Everywhere, WJZ

2.30 P.M.
School of the Air, CFRB
Hits of To-day, WGN
Valiant Lady, WLW
Little Variety Program, WJZ

3.00 P.M.
Songs That Sweethearts Sing, WGN
Story of the Song, WABC
Mary Marlin, CBL

3.30 P.M.
Columbia Concert Hall, CFRB
Pepper Young, WBEN

3.45 P.M.
Guiding Light, WBEN
Between Book-ends, WJZ

4.00 P.M.
Highways to Health, CFRB
Club Matinee, CBL
Backstage Wife, WEAF

4.15 P.M.
Stella Dallas, WBEN
Sing Incorporated, CFRB

4.30 P.M.
A Fisherman Speaks, CBL
Vic and Sade, WBEN
Two Keyboards, WGN

EXAMINER CLASSIFIED ADS GET QUICK RESULTS FOR ADVERTISERS

HAVE YOUR AD IN BEFORE ONE O'CLOCK ANY DAY, AND ON SATURDAYS 10 O'CLOCK
WE ARE AT YOUR SERVICE AND WILL GLADLY HELP YOU WRITE YOUR AD. IF NECESSARY

Births
Marriages
In Memoriam
Cards of Thanks
Deaths

BORN

BEASLEY.—At Nicholls Hospital, Saturday, November 19, to Mr. and Mrs. Albert Beasley, 76 Aylmer street (nee Ada Dunbar) a son.

HEFFERNAN. — At St. Joseph's Hospital, on November 17, 1938, to Mr. and Mrs. John James Heffernan (nee Elizabeth Heffernan), the gift of a son.

DIED

McGLYNN, Mrs. John.—On Sunday, November 20, 1938, at her residence at 201 Rutherford avenue, Catherine Harding, beloved wife of John McGlynn, in her 80th year. Funeral on Tuesday morning at 8.45 o'clock from the residence of her son, Percy McGlynn, 139 Stewart street, to St. Peter's Cathedral for Requiem Mass at 9 a.m. Interment at St. Peter's Cemetery.

MAHOOD, Frederick G.—On Sunday, November 20, 1938, Frederick G. Mahood, in his 61st year. Funeral on Wednesday, November 23, 1938, at 2 p.m. from the family residence, 136 London street, with the Rev. Dr. A. T. Barr of St. Paul's Presbyterian Church officiating. Interment in Little Lake Cemetery.

COMING EVENTS

First insertion, 20 Words or less minimum charge 50c. Subsequent consecutive insertions, 40c per insertion. All over 20 Words 2c per extra word per insertion

MRS AITKEN, CFRB, will give a Cooking Demonstration at Lakefield Town Hall, Tuesday, November 22. Admission 15 cents.

SOCIAL EVENING, Knights of Columbus Hall, Simcoe Street, Tuesday evening, November 15. Thirty prizes, games free. Door prizes total $5.00.

EUCHRE.—Saturday and Monday Evening, Columbus Hall, Simcoe Street. Good prizes. Everybody welcome. Come, bring a friend

FAIRVIEW CHICKEN PIE SUPPER—Thursday, November 24. Lantern lecture on travel of United States and Mexico by Mrs. W. J. Charlton of Lakefield. Admission 20c and 35c.

CARD PARTY.—Tuesday, November 22, 8 p.m., basement of Sacred Heart Church. Thirteen good prizes. Come and bring your friends.

"THE ADVENTURES OF GRANDPA"; Three-act Comedy; Zion Hall, November 25; proceeds Zion Cemetery; 25 and 15 cents.

MARK STREET DRAMATIC CLUB present "Home Town Girl", 3-act Comedy, Thursday and Friday, November 24 and 25, at 8 p.m., Sunday School Hall. Adults, 25c; Children, 2-25c.

SOCIAL EVENING, Knights of Columbus Hall, Simcoe Street, Tuesday evening. Thirty prizes, games free. Door prizes total $5.00.

THE SENIOR BRANCH of St. John's W.A. are holding a Hostess Tea and Sale of Work in the Parish Hall on Wednesday, November 23, from 3 to 6 p.m. Everybody welcome.

EAST CITY SOCIAL—Last before Advent.—Community Hall, Wednesday, November 23. Twenty-five valuable prizes and door prize.

PETERBOROUGH GOLF AND Country Club.—Hard Times Party for members at Club House, on Saturday, November 26, 1938. Dancing from 8 to 12. $1.50 per couple. Tel 213 or 1361 for reservation.

FLORISTS

THE PETERBOROUGH FLORAL CO Flowers Delicately Arranged for All Occasions.
436 Water. 'Phone 1395. Nights 1688J

PERSONALS

GERTRUDE GROVELLE, 344 McGILL. 'Phone 2891. Finger-Wave 25c. End Permanent $1.00. Permanents $2.00 to $7.00. Machineless Permanent. No Electricity $5.00 up. Ten years' experience

BARBER SHOP OPEN, 203 CHARLOTTE (2 Doors East of Lansfield's). Old and New Customers welcome. W. McNott, Manager (formerly of Capitol Barber Shop).

INTRODUCING OIL PERMANENTS for $5.00. No Machine, No Electricity used. Other Permanents, $1.75 to $7.50. Shampoo and Fingerwave, 60c. Reid's Beauty Shop, 416 Water. 'Phone 2467.

WHEN PAINS ARE TORTURE FROM Rheumatism, Sciatica, Backache, use Rumacaps—their Two-Way Action attacks the cause. Lynch's, Finn's, and McDermid & Jury's Drug Store.

1928. 1938.
MINERAL FUME BATHS
DE-TOXIFY AND RE-VITALIZE NATURE'S WAY.
'PHONE 3157. 220 BROCK STREET.

WOMEN — WORRY WON'T HELP. Use Dingol for all cases of Menstrual disorders. Ask for free booklet, at Elliott's Drug Store.

Taxis

FOR BETTER SERVICE
'PHONE 105
CAPITOL TAXI

'PHONE 2350 FOR YOUR TRIPS. LONG or Short. Drummond Taxi

PERSONALS

LEARN TO DANCE AND ACT—Academy of Dancing and Dramatic Art, with Marion Perry Laird, Director, teaching all latest steps in Ballroom, Tap and Ballet. Ladies' "Keep Trim and Slim" Exercise Classes, Monday and Thursday Evenings. Ladies' Tap and Ballroom Classes, Monday and Wednesday Evenings. Classes or Private Lessons in Elocution and Dramatics for Children and Adults. Studio: 190 Brock St. 'Phone 1489W.

FOR SALE

4 Miscellaneous 4

CHILD'S CRIB, GIRL'S FOUR-PIECE Coat Outfit, size 5-7. 224 Westcott.

ONE SCOTCH BULL TERRIER, ONE Spaniel, Collies. C. Healey, 245 Princess.

ONE SEVEN-TUBE CABINET ELECtric Radio. $29.50. Terms, $1.00 week Also Battery Radios at $5 each. Johnston's, George at McDonnel. Open Evenings.

GLAZED FIREPLACE TILES, 6" x 6", various colors, Half-price, 3½c each. Any quantity. Wm. J. Bull, Halliday's Sales Representative, 539 Downie.

GENERAL RECONDITIONED TIRES and Tubes, all sizes; also 20-inch Tires, no repairs. 430 Water Street.

SPECIAL!
Suits Made to Measure
4-Piece Suit $21.75.
4-Piece Suit $24.25.
J. Miccoluci, 201 Charlotte.

SEE THIS LITTLE FELLOW—HE'S A beauty, 10 weeks old Black Water Spaniel. 389 Queen Street, Evenings.

ANYTHING USEFUL ACCEPTED AS PART PAYMENT ON
NEW LIVING-ROOM, DINING, OR BEDROOM FURNITURE
DURING OUR SPECIAL
TEN-DAY TRADE-IN SALE.
CHERNEY BROS.
HOME FURNISHERS
178-180 HUNTER STREET.
'PHONE 1233.

CHESTERFIELD AND CHAIRS. 'PHONE 3903W. Apply before 8.15.

APPLES — SPIES, BALDWINS, AND Starks, 75c a Bushel or $2.00 Barrel. Delivered. 'Phone 1559W.

LADY'S WINTER COAT, SIZE 38. 'Phone 1116J.

SMALL SIZE UPRIGHT PIANO AND Stool. Will take $30. 'Phone 2284.

GIRL'S WINTER NAVY COAT, SIZE 16. $5.00, for quick Sale. 669 Water.

QUEBEC HEATER, WITH OVEN; DOLL Carriage. 642 George.

BRUNSWICK PHONOGRAPH, MAHOgany Case, clear tone, $5. 14 Cricket Place.

TWO MISSES' COATS, 14 AND 16. 679 George.

WIRE BREEDING CAGES, HEN BIRDS; nice Large Wicker Doll Carriage. 319 McDonnel.

LEATHER ROCKER, BEDROOM SUITE, Chest of Drawers, Large Mirrors, Sideboard, Tables, Quilting Frames, Picture Frames, Curtains, Drapes, Floor Oilcloth, etc. 273 Simcoe, Afternoons.

MEDIUM-SIZED QUEBEC HEATER, IN good condition. 'Phone 2215F.

HAWAIIAN STEEL GUITAR, COMplete with Case. 309 Rogers.

GAS HEATER FOR TANK, PERFECT condition. 146 Albertus. 'Phone 3440J.

BOY'S OVERCOAT, SIZE 12, PRACTIcally new. 16 Maria.

GIRL'S BROWN COAT, SIZE 12, PRACtically new. 2437W.

MAN'S OVERCOAT, PRACTICALLY new, size 42. 171 Rubidge.

PRAM, GOOD CONDITION, $7, NEARLY new; Three-Burner Gas Stove, with Back and Oven; cost $34.50, sell $12.50. Beatty Wooden Tub Washer, in first-class shape, $17. Apply 438 Rogers Street.

⅞ DRIVE SHAFT, 11 FT. LONG, WITH 7 Pulleys on. 81 London Street.

CHILD'S LARGE CRIB, $2.25. 507 Weller.

6 Fuel 6

Half-Cord
Round Elm Furnace Wood ... $3.00
Elm or Hemlock Slabs ... $2.50
Special Price on 3-Cord Truck Loads
DINSDALE. 'PHONE 153.

Wanted—Elm Logs, Apsley or Peterboro

$1.25 QUARTER-CORD — DRY SLABS or Mixed Soft Wood. Albion, 'Phone 58.

TRY BAKER'S WOOD YARD — DRY Mixed Soft Wood, $2.25 per ¼-Cord Also Mixed Slabs, $2.50. 'Phone 676.

TWELVE-INCH SLABS, $4.50 PER Cord. Also Hardwood. Close prices. 'Phone 2097.

TRY A TON OF POCAHONTAS. Guaranteed Dustless Treated and Certified Seal on every Order Slip.
Also All Other Fuels at Moderate Prices.
No. 2 Hardwood, Sound and Dry.
THOMPSON'S 2260 1026.

7 Livestock and Poultry 7

WANTED — IMMEDIATELY, OLD Horses or Cattle for Fox Meat. 'Phone 2316.

DRIVING MARE, CHEAP. 2901J.

WE WILL PAY A PREMIUM ON UNgraded Eggs. Write us for Prices. James Cridland & Sons, 306 Coxwell Avenue, Toronto.

FOR SALE — PAIR OF HEAVY GELDlings, rising 3 and 5, or would Deal for Young Cattle. 'Phone 995 ring 24.

TEAM GENERAL PURPOSE MARES, Bay, with white points. Frank Kelly, end Manlece Avenue.

FIFTY NEW HAMPSHIRE RED PULlets, ready to lay. Keith Ross, Route 1, Norwood.

SPRINGER COWS AND ONE HEAVY Driving Horse. Lakefield 506 ring 6.

TEN HEAD OF CATTLE, RISING TWO years, Durhams and Heifers. 90 ring 13, Hastings.

WANTED — IMMEDIATELY, OLD Horses or Cattle for Fox Meat. 'Phone 2316.

FOUR TESTED DURHAM CATTLE. Heavy Brown Mare, in Foal. Allan Oliver, No. 4, Peterborough.

FOR SALE

7 Livestock and Poultry 7

ONE CALF AND TWO COWS—PRICE the Three, Fifty-one Dollars. Also Six Horses. Dewey Hoskin, Merchant, Rockcroft.

8 Real Estate 8

BRICK 8 ROOMS, MODERN, PEARL Avenue ... $3,500
Frame 5 Rooms. Easy terms ... $1,200
90 Acres Brick House, new barn, fall wheat plowing done, running creek—close to City ... $3,500
M. STOREY
374½ George Street. 'Phone 939

TWO HOUSES FOR SALE OR RENT. Apply 24 New Romaine.

NEW BRICK HOUSE, LAST WORD IN House Building: 6 Rooms, fireplace, 3-piece bath and furnace. Small down payment and payments like Rent. Apply 30 James Street, after 6 p.m.

DESIRABLE SOLID BRICK BUILDING and Land, Four Storeys, electric elevator, railway siding, on Bethune Street, between Simcoe and Charlotte. Reasonable. Apply H. Florence, 206 Charlotte.

10 Used Cars 10

1927 CHEVROLET SEDAN, GOOD shape, good tires. 90 Cameron Street.

WHIPPET COACH FOR SALE. 'PHONE 1478J.

'28 PONTIAC SEDAN, $60.00, OR WHAT have you? 106 McDonnel.

TO RENT

11 Miscellaneous 1

NEW METAL GARAGES. APPLY 217 Rubidge.

11x Apartments to Rent 11x

HEATED APARTMENT, BANK OF Commerce Building. Possession arranged, $30. Apply 437 George.

APARTMENT, MODERN. APPLY Moira Hall, 629 Charlotte Street. 'Phone 2713W.

FURNISHED OR UNFURNISHED Apartment, Heated. 389 Queen.

FOUR-ROMED UPPER APARTMENT. 3-piece bath, adults. 155 Stewart.

FOUR-ROOMED APARTMENT, PRIvate entrance, central; adults. 'Phone 2032.

THREE-ROOMED BRIGHT FURNISHED or Unfurnished, heated Apartment. Apply 576 Sherbrooke.

ATTRACTIVELY FURNISHED THREE-Roomed Flat, reasonable. 104 Aylmer Street.

NEW FOUR-ROOMED COTTAGE, OFF Braidwood. 'Phone 2818W.

FURNISHED DOWNSTAIRS APARTment, all conveniences, hardwood floors, continuous hot water, frigidaire and washing machine. 'Phone 986W. 548 Sherbrooke Street.

11xx Houses to Rent 11xx

SIX-ROOMED HOUSE, PART HARDwood, 3-piece plumbing, $18.00 a month. Apply 386 Burnham.

SMALL HOUSE, LARGE GARDEN. 'Phone 3182W. Apply 33 Browne Street.

249 AND 251 PRINCESS STREET. Apply at 63 Olive Avenue, after 5.

SMALL HOUSE IN THE COUNTRY. Partly Furnished; rent $3 monthly. J. Deremo, Peterborough General.

12 Rooms 12

SUITABLE FOR PRIVATE PARTIES, Receptions, or Club Meetings—Large Heated Room in Apartment; hardwood floor, in good condition. Catering arranged. Reasonable. 'Phone 1681.

UNFURNISHED ROOMS, SOUTH-END. 'Phone 411J.

TWO UNFURNISHED ROOMS. 'PHONE 2564F.

LARGE ROOM, FURNISHED, GAS AND electric, $2.50 a week. 386 Burnham.

THREE BRIGHT ROOMS, UNFURnished, partly heated, $14. 660 Reid.

TWO HEATED ROOMS, UNFURNISHED, conveniences; central. Apply 178 Dalhousie Street.

COMFORTABLE SOUTH FRONT ROOM private home, central; Breakfast optional. 'Phone 1986F.

LIGHT HOUSEKEEPING ROOM, NICEly Furnished, 98 London, Apartment 2.

FURNISHED HEATED ROOMS, HOUSEkeeping conveniences. 'Phone 3971F.

FURNISHED FRONT ROOM. 2726W.

GENTLEMAN ROOMER FOR FRONT Bedroom, close to Confederation Park; private family. 'Phone 1980W.

FURNISHED BEDROOM, GROUND Floor, bathroom adjoining. 504 Rubidge, off McDonnel.

FURNISHED ROOMS, SUITABLE FOR Light Housekeeping. 'Phone 1681. 701 George.

COMFORTABLE FURNISHED ROOM, good location. 'Phone 947J.

COMFORTABLE ROOM, ALL CONVENlences, for Business Lady; central. 655 George.

TWO ROOMS, HEATED, PRIVATE ENtrance. 'Phone 1546J.

FURNISHED ROOMS, HEATED, SUITable for Light Housekeeping. 701 George. 'Phone 1681.

SUITABLE FOR PRIVATE PARTIES, Receptions, or Club Meetings — Large Heated Room in Apartment; hardwood floor, in good condition. Catering arranged. Reasonable. 'Phone 1681.

WANTED

15 Miscellaneous 15

LIVE POULTRY — PAY HIGHEST Prices. 'Phone 1728J. M. Florence.

LIVE POULTRY — PAYING HIGHEST Prices. 'Phone 3475W. Gishman.

WOOD TO CUT BY MACHINE. HERB Kent. 'Phone 3942M.

UNFURNISHED BEDROOM AND KITchenette, Garage close; central. Write Box 171, Examiner.

LIVE POULTRY — MARKET PRICE. M. Katz. 694W. 342 Stewart.

WOOD TO SAW. 'PHONE 2089F.

WOOD TO SAW WITH MACHINE Clifford Shannon. 'Phone 2338W.

WANTED — TO BUY, HOUSE IN EAST City for $1,800 cash. Write Box 191, Examiner.

WANTED

15 Miscellaneous 15

WOOD TO CUT WITH SAWING MAchine. 'Phone 2274.

USED FURNITURE. 'PHONE 1534J.

OLD HORSES. 'PHONE 650 RING 15. Mills & Wolff.

WOOD LATHE. 54 AYLMER.

ORDERS FOR QUILT TOPS, FANCY or Plain. 2768J.

10 YEAR-OLD CATTLE TO WINTER—fed Hay, Straw, Ensilage. Apply Aubrey Wood, Westwood.

WANTED — IMMEDIATELY, OLD Horses or Cattle for Fox Meat. 'Phone 2316.

BUSINESS GIRL WANTS REFINED Room-mate to Share Two-Roomed Heated Apartment. 'Phone Evenings 849F, or apply 341 Charlotte.

18 Help Wanted, Female 18

GIRL FOR GENERAL HOUSEWORK IN the Country. Apply Mrs. E. Birdsall, Birdsall, Ontario.

19 Help Wanted, Male 19

AMBITIOUS YOUNG MAN, NOT afraid of work. State age and references to Box 211, Examiner.

WILL EMPLOY 2 MEN, ONE WITH CAR to handle our built up business in Peterborough, and 6 adjoining townships; must be satisfied with earnings of 65c per hour, more with experience; steady employment if good worker; drawing account furnished. Write Mr. J. J. Toal, 537 King Street, Peterborough. Or apply between 7-9 Evenings.

MAN, AGE 30 OR OVER, CAR OWNER, Married preferred, permanent Position; salary and commission. Only Men capable of selling and meeting the public need apply. One opening locally, one Lindsay district, one Port Hope-Cobourg territory. Good future. Opportunity to earn $35 to $100 per week. Write Box 212, Examiner.

Male Instruction.

AIR CONDITIONING
ELECTRIC REFRIGERATION.
Reliable Men with fair eduction, who are mechanically inclined and would like to better themselves. Must be willing to train spare time to learn Planning, Estimating, Installing and Servicing Work. Write, giving age, present occupation, etc., Utilities Inst. Box 192, Examiner.

19x Agents Wanted 19x

JOIN FAMILEX TO ENSURE YOU share in the business pick-up and make a decent living. No risk. Experience in door-to-door preferable, but not necessary. Every person a customer. Exceptional quality, Low prices. Attractive packages. Very profitable plan. For a permanent, growing business, investigate. Full details and catalogue without obligation: Familex Co., 570 St. Clement, Montreal.

BE A JITO INDEPENDENT DEALER in exclusive territory. Two hundred products: Tea, Coffee, Food Products, Medicines, Toiletries. Get Christmas business. Start immediately on thirty-day trial. No risks. Free information, catalogue. JITO PRODUCTS COMPANY, 1031 Dorchester East, Montreal.

20 Employment Wanted 20

CANADIAN LEGION HAVE LISTS OF Competent Returned Men to Fill Temporary or Permanent Positions. Give the ex-Soldier a chance to work for you. 'Phone 141.

RELIABLE WOMAN WANTS DAY Work; references. 948J.

RELIABLE, EXPERIENCED FARM BOY desires Work. Write Box 181, Examiner.

PRACTICAL NURSING. 'PHONE 1875J.

HOUSEWORK WANTED BY DAY OR Week. 304 Louis Street.

21 Boarders Wanted 21

BOARDERS, CENTRAL. 1137W.

BOARDERS, CONVENIENT TO WESTclox or Quaker. 'Phone 2767J.

ROOM AND BOARD, PRIVATE HOME. 1497J.

COMFORTABLE ROOMS AND BOARD. 422 Rubidge.

WARM FRONT ROOM, CENTRAL; Breakfast if desired. 'Phone 654.

MEN BOARDERS, GOOD HOME, CENtral. 'Phone 2935J.

TWO YOUNG MEN, BRIGHT FRONT Room, private home, Board; central to C.G.E. and DeLaval. Write Box 214, Examiner.

LADY BOARDER, PRIVATE HOME, 2 blocks from C.G.E. 'Phone 986W. Apply 548 Sherbrooke Street.

LARGE ROOM, SUITABLE FOR TWO, with Board. 'Phone 1597. 287 Stewart.

WHO CAN DO IT

22f Miscellaneous 22f

DUSTLESS FLOOR SANDING. J. H. Vance, 773 Aylmer. 'Phone 1292.

STORM WINDOWS — GET OUR BARgain Price on Ready-Glazed Storm Windows. Painted one coat. Hardware given Free during Opportunity Sale. We measure Free. 'Phone 1086 Halliday's Local Sales Representative: Wm. J. Bull, 539 Downie.

23 Auto Repairs, Etc. 23

COAL OIL, 16c. DISTILLATE, 13½c. Car and Tire Repair. Auto Parts and Accessories. Dawson Service Station. 'Phone 1323.

25x Dressmaking 25x

DRESS AND MANTLE MAKING. ALterations. Furs Remodelled. E. Mitchell, 593 Harvey. 899W.

28 Moving and Storage 28

SHORT DISTANCES OR ANYWHERE in Canada or United States, Covered Padded Vans. Experienced, Courteous Man. Apply, full particulars. M. Rawlinson, Limited, 610 Yonge Street, Toronto.

34 Radio Service 34

1939 PHILCO
CAR RADIOS
$39.95
BROWN'S RADIO SERVICE
547 GEORGE STREET.

CLASSIFIED ADS
BRING QUICK RESULTS

37 LOST 37

SUM OF MONEY ON NIGHT OF 15TH, supposedly at Hooper's Bake Shop Store, 601 George. Finder please leave at Examiner. Reward.

CHROMIUM BRONSON LIGHTER. 'Phone 328. Reward.

SMALL STRIPED GREY PERSIAN KITten, November 17. Finder please return to Mrs. Claude Rogers, 302 Hunter, or 'Phone 151. Reward.

LADY'S GOLD WRIST WATCH, ON George or Romaine. 'Phone 2231W.

MAN'S SIGNET RING, INITIALS "J.H." Reward. Call Examiner.

BROWN RUG, BETWEEN ZION AND Orde's Corners, on Keene Road, Saturday Night. Finder please 'Phone 998-6.

WALLET, CONTAINING SUM OF Money, Car Ownership Licence, and Driver's Licence. Reward, if left at Examiner.

PROFESSIONAL

41 Accountant 41

EDWARD HUMPAGE — Chartered Accountant, Auditor. 419 George Street

44 Lawyers 44

HON. G. N. GORDON, K.C.
Law Office, 395-397 George Street.
Telephone 3300, 3301, 3302.

ALEXANDER L. ELLIOTT, K.C., M.P.P. —Barrister, etc. Money to Loan. Interviews by Appointment. Telephone 3. Office: 355 George Street, Kresge Building, Peterborough.

JACOB LOW — Barrister, Solicitor, Notary Public. Money to Loan on First Mortgages. 219 Hunter Street West, Peterborough, Ont. 'Phone 2244. Nights and Holidays 1027.

W. B. PHILP — Barrister, Solicitor, Notary Public. 385 Water Street. 'Phone 602.

EMMETT F SHEEHY — Bonded Attorney. Loans 397 George Street.

W. B. GORDON,
Barrister, Solicitor.
Money to Loan.
395 George Street.
Telephone 3300.

MONEY TO LOAN

MORTGAGE LOANS, 5½%. APPLY TO G. N. Gordon, K.C., and W. B. Gordon

$50-$500 HOUSEHOLD
LOANS
WITHOUT ENDORSERS
Rates authorized by special Act of Dominion Parliament.
No credit enquiries of friends. Immediate service 12 months to repay. Over 175,000 loans to Canadian families to meet emergencies and consolidate bills. To apply 'Phone or apply at office.
"Doctor of Family Finances."
Central Finance
CORPORATION
Second Floor, KRESGE BUILDING
355 GEORGE STREET.
TELEPHONE 1703. PETERBOROUGH.
Loans Made in Nearby Towns.
Tune in CFRB, 6-6.15 p.m. Daily.
Subsidiary of Household Finance Corporation. Established 1878. 235 Branches.

49 NOTICE 49

BOARD OF EDUCATION.

TENDERS will be received by the undersigned until 12 o'clock Noon, on SATURDAY, November the 26th, for Painting to be done at the Collegiate and Vocational School.

Specifications can be seen at the Office of the Secretary-Treasurer, 437 George Street.

G. H. THOMPSON,
Secretary-Treasurer,
Board of Education.

50 AUCTION SALES 50

FOR A SUCCESSFUL AUCTION— J. H MILES, Auctioneer, Valuator Tel. 1477

HOME IMPROVEMENT

Plumbing and Heating

FOR EXPERT PLUMBING AND HEATING REPAIRS & CONTRACTS SEE J. L. P. SMITH - 372 WATER ST

Paint or Paper,
Plant or Plaster,
The WANT ADS
Finds Its Master.

The Examiner
CLASSIFIED
ADVERTISING RATES

Cash Rate:
1 Cent per Word or Figure per Insertion. Minimum Charge ... 25c

Charge Rate:
2 Cents per Word or Figure per Insertion. Minimum Charge ... 35c

Box Numbers:
One or more Consecutive Insertions ... 10c

Coming Events:
Per Word per Insertion ... 2½c
Minimum Charge ... 50c

Special Announcements:
Birth Announcements ... 50c
Engagement Announcements ... 50c
Marriage Announcements ... 50c
Death Notices ... 50c
Card of Thanks (up to 1 inch) 50c
In Memoriam (up to 2 inches) 75c
Over 2 inches (per inch extra) 50c

Legal, Municipal, Government, Auction Sales:
First Insertion, per agate line .. 12c
Repeat Insertions ... 6c

'PHONE 1600,

Cheese Season Is Exended 3 Weeks

Peterborough cheese factories are extending their season far into November, almost three weeks later than last year, W. J. Moore, dairy instructor, commented to the Examiner today. Several of the factories have closed for the winter, and most of them will be through operating in another week.

"The quantity of cheese the factories have been turning out has stood up well," Mr. Moore said, "but the quality has been dropping below par, especially in flavor. We have been noticing a rancid and turnipy taste in some of the cheese, and I feel we would be better off without that kind of production. One of those cheese reaching the market now is likely to cost us three next year. However, the weather has been pretty favorable and the factories have been running along. You can't depend on the weather at this time of the year, and I think most people are content to close up now until Spring comes again."

OBITUARY

FREDERICK G. MAHOOD.

Frederick G. Mahood died at his residence at 136 London Street on Sunday evening after a short illness. He was 60 years of age.

Born in Smith Township, he was a son of the late Mr. and Mrs. Robert Mahood, and had lived in this district all his life. He came to Peterborough twenty years ago from Otonabee Township. He was a member of St. Paul's Presbyterian Church.

Surviving are his wife; two sons, Robert and Earl Mahood of this city; and two daughters, Marion and Eileen Mahood, at home; also three brothers: Stanley and Ernest of Peterborough, and Harvey in the United States; and six sisters: Mrs. George Larkie and Mrs. Dave Jordan of Peterborough, Mrs. Norman Smart of Fort William, Mrs. Arthur Hunter of North Monaghan, Miss Rose Mahood of Toronto, and Mrs. O. Cragg of Lethbridge, Alta.

The funeral will be held on Wednesday afternoon at 2 o'clock from the family residence, Rev. Dr. A. T. Barr of St. Paul's Presbyterian Church, officiating. Interment will be at Little Lake Cemetery.

MRS. CATHERINE McGLYNN

The death of Mrs. Catherine McGlynn, wife of John McGlynn, occurred at her residence at 201 Rutherford avenue on Sunday after a long illness. She was in her 80th year.

She had resided in Peterborough for the past 45 years, coming here from her birthplace at Middville, Ontario. She was a member of St. Peter's Cathedral.

Surviving besides her husband are three sons, Roy and Percy of this city and William of Detroit.

The funeral will be held on Tuesday morning at 8.45 o'clock from the residence of her son, Percy McGlynn, 139 Stewart street, to St. Peter's Cathedral for Requiem Mass at 9 o'clock. Interment will be at St. Peter's Cemetery.

THE QUALITY OF MERCY

Charged with creating a disturbance on Simcoe street, a young man pleaded not guilty this morning in police court and Magistrate Langley was about to register a conviction on the evidence of Constable McGillen when Chief Newhall asked for a suspended sentence in the case and offered no evidence in another charge of drunkenness. "He has just got a job and will lose it if he is not allowed to go," he told the court and the accused was given his liberty.

Because of the high cost of burials, Dublin, Ireland, may establish a municipal cemetery.

"Y" Volleyball

Results of games played on Saturday in "Y" volleyball:

Games	1st	2nd	3rd
Leafs	15	15	11
Black Hawks	9	9	12
Rangers	15	15	7
Red Wings	11	7	12
Bruins	15	15	13
Canadiens	3	13	15
Nationals	6	2	16
Americans	15	15	14
Orfuns	15	15	15
Imperials	13	4	5

Charge Dismissed Against Dealer

"In view of the importance of this decision which affects the local by-law and possibly the provincial law may I ask your worship to state a case in order that it may be brought before a higher court," said City Solicitor W. F. Huycke, K.C., in police court this morning after Magistrate O. A. Langley, K.C., had given judgment, dismissing a charge against T. J. Cavanagh, George street, under the Transient Traders' bylaw.

The request will be granted by the court.

Cavanagh was charged under the local bylaw offering goods for sale, not having taken out a transient trader's license while his name was not on the current assessment roll.

Evidence in the case was heard some weeks ago and His Worship had reserved judgment until today.

In a lengthy finding Magistrate Langley pointed out that the Municipal Act gave municipalities authority to regulate two classes (1) transient raiders and (2) "other persons" who might offend against provisions of the transient traders' act. In the case of the local bylaw no provision had been made for a penalty for this second class. Mr. Cavanagh, he ruled, could not be regarded as a transient trader because for a number of years he had lived in Peterborough and carried on business here and because the evidence showed that he had entered into a three-year lease of the premises he was now occupying. Therefore he must come under the category "other persons" and as there was no penalty for this class in the local bylaw there could be no conviction.

W. J. Arthur Fair appeared in behalf of Cavanagh and the prosecution was in the hands of City Solicitor Huycke.

88.3 Percent. Taxes Have Been Paid

Payment of taxes at the city hall up to Saturday, November 19, amounted to $771,615, representing 88.3 per cent of the tax roll this year of $873,786.02.

For the same period last year the total payment was $785,151.67, or 87.68 per cent of the 1937 tax roll of $895,163.71.

At the end of October the total receipt of taxes, including arrears from other years, was $647,989.62 as compared with $670,425.49 for the first ten months of 1937. These sums do not include the third instalments due in the first week of November.

The difference of $22,435.87 is practically the difference in the tax rolls for the two years, the amount of the 1938 roll being $21,677.69.

The comparison indicates that current tax collections are virtually of about on par with last year's.

Captain Best Dies In Toronto

TORONTO, Nov. 21.—A pioneer in Y.M.C.A. work in Canada, Captain the Rev. Thomas Fredrick Best, died Sunday at his home, 169 Geoffrey street, following a prolonged illness. He was in his seventy-fifth year. He had the distinction of being the first Y.M.C.A. leader to carry on work with British troops in action. Following the close of the Great War, he was attached to the National Y.M.C.A. staff until 1923.

Captain Best was born near Berlin, Ont., moving to Hamilton in 1886. Appointed secretary of the Y.M.C.A. at Brantford, he held the position for nine years. During the South Africa War, through permission given him by Lord Roberts, he carried on Y.M.C.A. work with the British troops.

Called to Hamilton after the South African War, he served in that city for nineteen years. During the first week of the outbreak of the Great War he enlisted form Y.M.C.A. service. Attached to the 19th Battalion, he served throughout the entire four years of the war. Returning to Canada after Armistice, Captain Best was attached to the National Y.M.C.A., with headquarters in Toronto. He retired from Y.M.C.A. work in 1923 and accepted a call to Whitby Baptist Church, ministering to the congregation until 1934.

Surviving are his wife, Belle Somerville Best; one son, William A. Best, Toronto, and one daughter, Mrs. Sydney Ward Phelps of Hartford, Conn.

Captain Best, who was an uncle of Ray P. Best of Peterborough and of Ernie M. Best, formerly of this city and now principal of the Y.M.C.A. College at Springfield was well known in Peterborough having visited here many times in the interest of Y.M.C.A. work. Rotarians will remember him as a speaker at several of their luncheons.

Co-operatives Are Outlined To U.F.O.

The success of co-operative enterprise among the coal miners and fishermen of Nova Scotia was discussed by Leonard Harman of Newmarket at the Peterborough U.F.O. meeting Friday night in Coldsprings school house. Progress of a similar movement in Indiana and Illinois was also outlined. The central bodies in each state carry on business with a large number of co-operative locals or groups, which in turn supply the members in each community.

Mr. Harman reported that study groups were being formed in many places in western Ontario, and stressed the need of co-operative education. Groups were formed of five members with a leader and secretary, and studied such subjects as, what do you wish to do about co-operative education in your community this winter; what do you wish to do about co-operative action. This plan was illustrated at the meeting followed by an hour of interesting discussion.

Mention was also made of the business year of the United Farmers' Co-operative Company of Toronto. The net profit was $46,000; total assets more than $850,000, with a dividend to shareholders and a patronage dividend to affiliated co-operatives. General improvement for year $71,811.33; total sales exceeded $10,000,000. Erle Tully was chairman, and those in charge of the meeting were W. W. Dawson, Alex Huston and Earl Petrie.

UMBRELLA GIANTS

SHUDEHILL, England—(CP). — Umbrellas with 15-foot spreads each capable of covering two automobiles have been made here for use in Central Africa.

OUR BOARDING HOUSE —with Major Hoople

SALLY'S SALLIES

Registered U. S. Patent Office

Copr. 1938, King Features Syndicate, Inc., World rights reserved.

Even brunettes often have their light-headed moments

The Crossword Puzzle

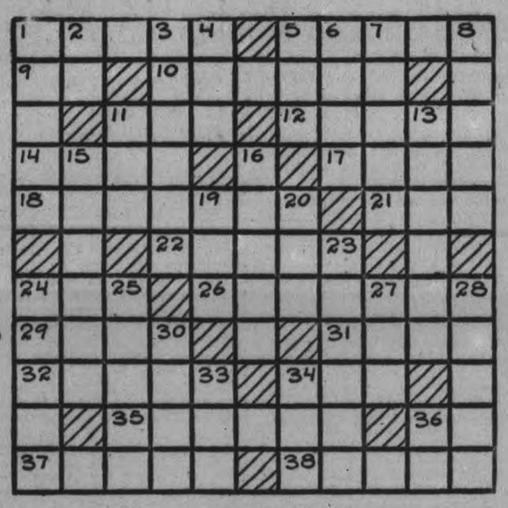

ACROSS

1—Suites of rooms
5—Frill of lace
9—Sun god
10—Spring back
11—Humor
12—Bluff and surly
14—Designating certain tides
17—Villein
18—Petals
21—Speak
22—Moon-goddess
24—Cleansing implement
26—Buildings for cattle and horses
29—Troubles
31—Worn-out horse
32—Reconnoiter
34—Exclamation of delight
35—Calamitous
36—Personal pronoun
37—Sniffed
38—One of a series of steps

DOWN

1—French coin
2—Sixth note of the scale
3—Three-legged stand
4—Wane
5—Jolt
6—Tunes
7—Low spirits
8—Molasses candy
11—To fight
13—Formed
15—Upper Archaean Rocks
16—Laths
19—Law suit
20—Of each an equal quantity (Pharm.)
23—Groveling
24—One who builds with stone
25—Conspiracies
27—Deposit
28—Sunder
30—True
33—Small child
34—Belonging to him
36—Third note of the scale

Answer to previous puzzle

L	A	M	I	N	A		L	A	U	D
A		A	C	E		F	E	Z		O
U	G	L	Y		P		G	U	L	L
N	O	T		S	E	V	E	R	A	L
C	R	A	S	I	S		N	E		
H	E		A	X		A	D		M	U
		O	F		U	P	S	H	O	T
W	E	L	F	A	R	E		E	L	M
H	A	I	R		N		H	A	L	O
I		V	O	W		W	A	D		S
T	H	E	N		R	U	S	S	E	T

Copr. 1938, King Features Syndicate, Inc.

BARCLAY ON BRIDGE

WRITTEN FOR THE EXAMINER
By SHEPARD BARCLAY
"The Authority on Authorities"

TIME TO DUCK

PLAYING THIRD HAND high is one of those old generality rules which help to guide relative beginners. But if you are opposed to a no trump game and your partner leads a suit in which you find more length than he, it will usually pay you to play low when you have no possible entry to your hand except a single high card in that suit. Sometimes the fourth-best lead will enable you to read the exact situation and see just how the low play is certain to beat the contract.

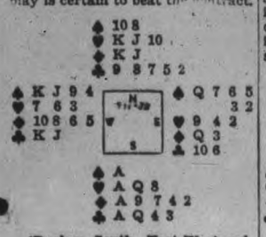

(Dealer: South. East-West vulnerable)

South started the bidding on this deal with 1-Diamond, North responded with 1-Heart, South called 2-Clubs, North 3-Clubs and South 3-No Trump.

When West led the spade 4, the 8 was played from dummy, the Q by East and South won with the A. South ran four heart tricks and then lost a trick to the club K. West cashed his three high spades but was unable to set the contract.

If East had stopped to consider before playing his spade Q to the first trick, his side would have been able to cash five spades instead of three. West had a four card suit, which meant that South had only a singleton, certainly the A to account for the no trump bid. If that was the case, West held the K-J-9 and no card low enough to get East in. East's correct play was not to cover but to play the 6 or 7 to indicate to partner to continue the suit when next in the lead.

• • •

Tomorrow's Problem

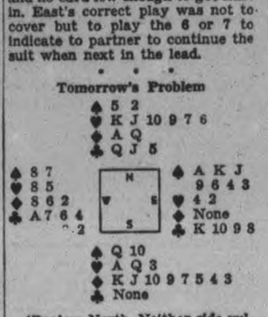

(Dealer: North. Neither side vulnerable)

What bidding on this deal produces the best result?

Copyright, 1938, King Features Syndicate, Inc.

Christmas Mail

LONDON, Nov. 21 — (CP) — Between 60 and 80 giant airliners will carry Christmas mail to 40 territories now included in the "all-up" Empire air mail scheme. They will probably carry around 350 tons, roughly 11,000,000 letters.

Distribution of Christmas mail all tax facilities of Imperial Airways which will have to employ the greatest fleet of commercial aircraft owned by any one company in the world.

TRAFFIC INCREASES

CHARLOTTETOWN — (CP). — Tourist traffic to Prince Edward Island had increased from 1,600 automobiles in 1923 to 21,000 in 1938 Mr. Justice A. E. Arsenault of the island's Supreme Court told a meeting here.

DONALD DUCK —By Walt Disney

TILLIE THE TOILER —By Russ Westover

HENRY —By Carl Anderson

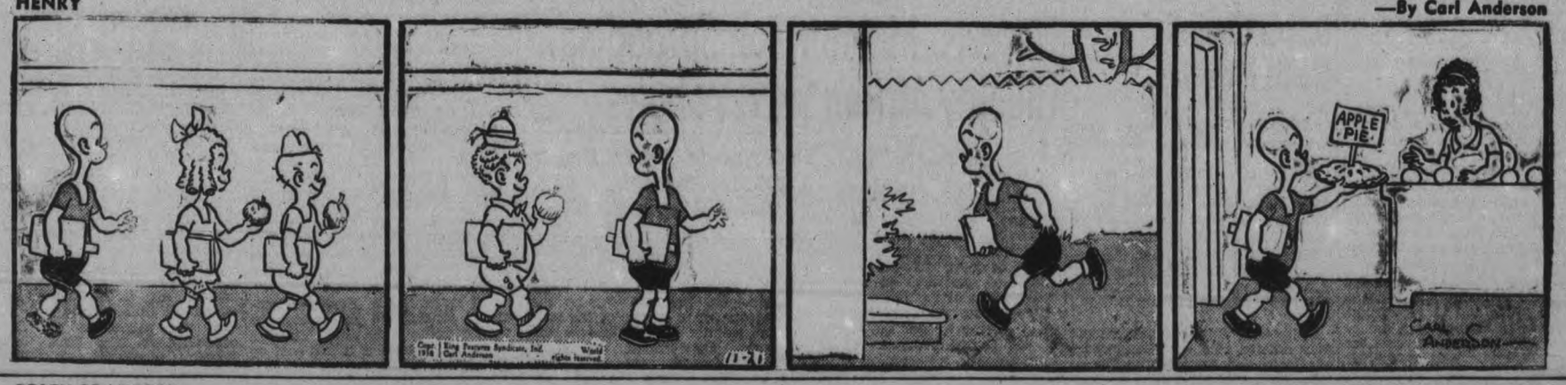

BRICK BRADFORD —By William Ritt and Clarence Gray

MUGGS AND SKEETER —By Wally Bishop

BRINGING UP FATHER —By George McManus

THE GUMPS By Gus Edson

Potatoes Firm At $1.25 Bag; Butter Cheap

It seems they know about the Peterborough market away back at Coboconk, and according to Harold Doig the news has travelled north on the wings of the Examiner. He was telling a reporter Saturday about a two-day sales trip he made last week up to Huntsville and home the Dorset Road.

And quite casually he said, "When I was in Coboconk a woman said to me "are you still selling cabbages the way the Examiner reported?"

I said "how's that?", and the woman says "an armful for thirty cents".

I had almost forgotten about it, and then I remembered that two weeks ago I told you about the big cabbages we had in our market load, and I'd sell an armful for thirty cents, so I said to the Coboconk lady, "All right, let's see how many makes an armful for you". I certainly didn't think they'd hear about it that far from Peterborough.

Incidentally, Mr. Doig started out on that trip with it empty.

Saturday's market was largely of the standard November pattern of the last three or four weeks. The weather was uncomfortable for the producers, damp and chilly, but still far from cold.

Potatoes were firm again at $1.25 a bag. Green Mountains, Cobblers, Dooleys and so on. The price represented a definite advance from the dollar mark, and growers are expecting the next move before long to reach $1.25.

Apples, eggs and poultry were plentiful. Mrs. B. Issaac of Warkworth told the Examiner that all their McIntosh Reds have been sold, and she credited the local market with being the outlet for a big quantity of them. Northern Spies at $1.25 a hamper looked like good value on the Isaac counter, and with them were Artichokes at 10 cents a small basket and horseradish at 10 cents a bunch.

J. W. Peacock of Colborne quoted snows at $1.35 a hamper, Spies $1.50 for No, 1 grade and $1 for domestics; cranberry Pippins $1 a hamper, and McIntosh Reds 30 cents the six quart baskets. And just by way of diversion, for that is certainly what it was, a hatless blonde with curls, such curls they were that a hat would have been an offense to beauty of coiffure, and a "shiner" that took all, or at least a lot of the glow from the scenery.

However, to get on with the carrots and things, and quit wondering along the apple row how blonds come by "shiners", H. Strong of North Monaghan was showing the biggest parsnips seen this year, and he has some hundreds of bushels of them. They had all been washed and dolled up for market.

Norman Moncrief with a big load of apples quoted Baxters at $1 a bushel, McIntosh Reds, selects, 45 cents a peck; Snows 40 cents, Talmans 40 cents. Not a drop of cider was in sight.

Butter Still Cheap.

Butter continues to be the heartbreak of dairy farmers. You could buy all you wanted for 21 to 23 cents, and one citizen who keeps in touch with such markets suggested that if Canadians would all butter their bread on both sides for the next month or two they could cut a big hole in the millions of pounds of butter now in storage. And at 21 cents, he said, they could butter the crusts, and the layer cakes, and the apple pie and so on. Possibly that idea may reach the Hon. P. M. Dewan, Minister of Agriculture, who is probably wondering how the Ontario farmers can get higher prices for their butter. On the other hand, it is a federal and not a provincial problem.

The top price for eggs was 42 cents, and the range generally was within the ten cents spread from 30 to 40 cents. Chickens were fairly plentiful at 17 to 20 cents; ducks 18 cents, and the odd turkey around 25 cents and up.

Fresh pork was 14 and 16 cents, and lamb 15 and 20 cents. Honey was unchanged in price; parsnips 60 cents a bushel, beets and carrots 50 cents a bushel (Doig prices), cabbages six for 25 cents; Hubbard squash 20 cents for extra big ones. Fred McMahon's cauliflower were five cents up to fifteen, depending on size.

Young Pigs Cheaper.

Young Yorkshire pigs were down one dollar apiece. They were $6 a week ago, and Saturday they were $10 a pair, with a larger offering than usual.

More fresh fish than usual on the benches. Some of them were herring that looked like big shiners.

Diesel engine motor trucks are rapidly replacing the gasoline type in Liberia.

Minister Of Crown May Pilot Royal Ship

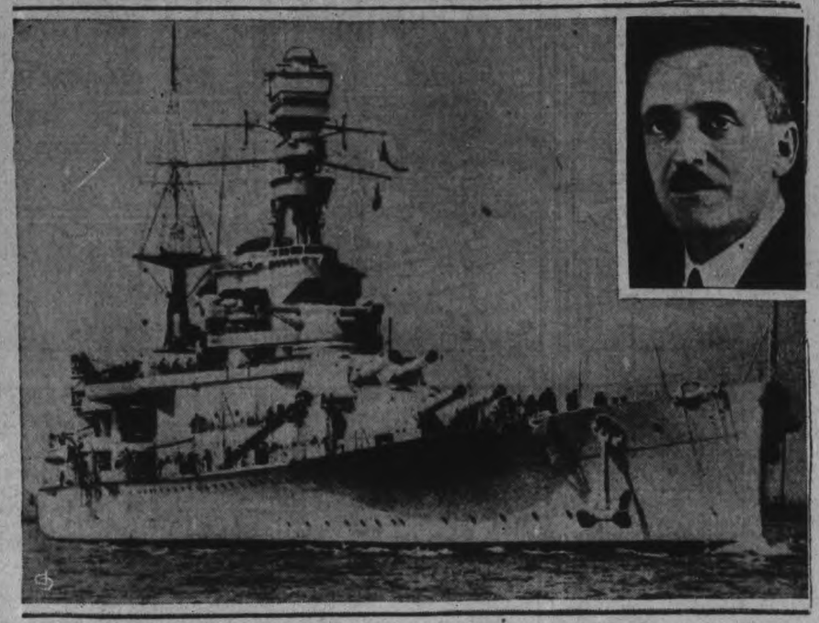

When Their Majesties the King and Queen arrive in Canada next spring aboard H.M.S. Repulse, Hon. Bona Dussault (inset), Quebec's Minister of Agriculture, may have the honor of piloting the Royal ship up the St. Lawrence. Mr. Dussault, the first licensed pilot ever to be elected to a Canadian parliament, and the first pilot ever to become a Minister of the Crown, has piloted the first ship of the season into Montreal on four occasions.

Douro Council Holds Meeting

The Douro Council met on Monday, with the following resolutions passed:

Bolton-Hayes: That the clerk be authorized to communicate with the Royal Bank of Peterborough asking it to instruct the Lakefield branch re collection of Douro's taxes.

Fitzgerald-Whibbs: That the collector be authorized to return Mrs. P. J. Doris money order received in payment for taxes of years 1937 and 1938.

On motion, the following accounts were ordered paid, viz: Department of Health of Ontario, insulin to Douro patients, $3.98; Stanley Darling, premium on collector's bond, $15.00; P. G. Towns, balance of 1937 stamps and excise, $8.05; Bart Leahy, fence viewing, $1.50; Joe Coughlin, fence viewing, $1.50; W. Garvey, fence viewing, $1.50; F. Heffernan, fence viewing, $1.50; E. Moloney, valuing sheep, $1.50.

On motion by Bolton and Hayes, the Council adjourned to meet on December 15, at 10 a.m.

Deserts, Malnutrition Spreading, Gloomy African Survey Shows

By Guy Rhoades
(Canadian Press Staff Writer.)

LONDON, Nov. 21. — (CP) — A depressing picture of Africa with growing deserts and malnutrition due to soil deficiencies is drawn in Lord Hailey's African survey published after an exhaustive investigation of conditions in that continent south of the Sahara.

Lord Hailey undertook the survey after serving a term as Governor of the United Provinces of India in response to a suggestion of General Jan Smuts in the 1929 Rhodes memorial lectures at Oxford.

His report deals with areas in which white men have established themselves. Some critics objected its omission of reference to Liberia, only truly negro state on the continent, claiming inclusion of the republic in the survey would have enabled useful comparisons to be made in adaptability of white and black civilizations to African conditions.

The book suggests, among other things, establishment of a standing parliamentary committee which would investigate problems arising anywhere in the colonial empire.

Mostly a Poor Country.

Lord Hailey makes no rosy forecasts for Africa's future. He says:

"Africa may be rich in gold and diamonds and copper but on the whole it is a poor country. The low population density would seem to be connected in some measure with the existence of known deficiencies in the soil and with the prevalence of disease facilitated by the malnutrition associated with such deficiencies."

The survey indicates grounds for belief that Africa's natural resources are diminishing, not only because of man's wastefulness but from physical causes beyond man's control.

Dealing with a dropping water table, the book says: "Examples of rivers which flowed all the year round even 10 years ago and now consist of a chain of waterholes in dry weather and a muddy torrent in wet have been quoted from almost all African territories."

Such conditions as these the Union of South Africa government is seeking to remedy by irrigation, but Lord Hailey found that irrigation offered no solution in some instances. The process of progressive desiccation appears connected with geological rather than climatic phenomena, but it is being accelerated through deforestation.

Too Sparsely Wooded.

The survey says: "The proportion of Africa's land surface under forests is dangerously low, being less than one-third of the extent considered by experts to be ideal."

The relative poverty of the land restricts African trade. Ivory and slaves were the most renumerative items of trade in the old days. No metals head the list, the rest of which contains too limited a variety of goods to place the continent in a happy trading position.

Lord Hailey has little to say about German claims that she needs her former African colonies as sources of raw materials. He does say this, however: "In 1913 Germany derived 4.6 (per cent) of all her imports from the whole South African continent and 0.4 per cent from her African colonies. In 1936 she took 6.9 per cent of her imports from the whole continent and 0.5 per cent from her former colonies."

Gateman Cheats Death Of Heavier Toll, Drops Bars As He Dies

Detroit, Nov. 21 (CP)

WALTER WOOD, veteran railwayman, was hailed today as a hero. For four years he was gateman here on one of the busiest railway intersections in the world. On Friday apparently realizing death was overtaking him, he lowered the gates although no train was in sight. Motorists blasted their horns impatiently at the closed gates until investigating police found Wood who had died immediately after closing the gates to protect thousands who cross the tracks.

Mrs. Spooner Hostess To Hastings W.M.S.

(Examiner Correspondence.)

HASTINGS, Nov. 21.—Mrs. A. E. Spooner opened her home to the members of the W.M.S. of St. Andrew's Presbyterian church on Thursday afternoon for the monthly meeting which was one of the most largely attended in some time Mrs. C. Dodd presided and the program outlined the glad tiding being followed.

Mrs. William Eachnie gave an outline fo the work in overseas missions and Mrs. D. K. Perrie the work in home missions. Mrs. Reta Johnston rendered a beautiful sacred number.

The roll call was responded to by using the word give, giving of gifts.

Lunch was served before the close of the meeting by the hostess assisted by her daughter, Mrs. Clarence Gillespie.

St. George's W.A.

Miss D. Plant extended her home on Thursday afternoon to members of St. George's Women's Auxiliary where a quilt was quilted and work done in prepartion for the Christmas bale and Christmas bazaar to be held the first week in December.

Mr. Claude Hoard and Mr. Salem Hoard of Campbellford returned home on Monday from Sandy Lake well pleased with their hunting expedition. Claude shot a 247 pound buck.

Under the auspices of Trinity United Mission Circle Girls, motion pictures were shown on Monday evening in the church basement, sponsored by the Central Finance Corporation of Peterborough. Two hours of entertainment were provided and throughly enjoyed by the four pictures, "Story of Rayon," "Love in a Kitchen," "Wardrobe Planning," and "Edgar Guest."

Miss Mary Herriot returned to her home at Gores' Landing after a visit with her cousin, Miss Irene Oliver.

Mr. Arthur Profit of Ottawa visited his uncles, Messrs. Peters, during the past week.

Mr. and Mrs. Claude Hoard are visiting friends in Napanee.

Friends of Mrs. A. E. Spooner will regret to hear that she suffered injuries to her arm when she slipped and fell. Just how serious are her injuries was not ascertained, but X-rays will be taken before it is known whether she is suffering from a fracture.

Mr. and Mrs. Joseph Pickens and Mr. and Mrs. James Beamish were Wednesday guests of Mr. and Mrs. Gordon Jewell of Dartford.

Friends of Mr. Alex Wilson will regret to hear he is still confined to his home through illness.

Pimples Kill Many a Romance

The lives of many young people are made miserable by the breaking out of pimples on the face.

The trouble is not so much physical pain, but it is the mental suffering caused by the embarrassing disfigurement of the face which very often makes the sufferer ashamed to go out in company.

The quickest way to get rid of pimples is to improve the general health by a thorough cleansing of the blood of its impurities.

Burdock Blood Bitters cleanses and purifies the blood — Get rid of your pimples by taking B.B.B.

The T. Milburn Co., Ltd., Toronto, Ont.

You can't beat THIS NEW TWO WAY TREATMENT for HEAD COLDS -GRIPPE!

Up to now Buckley's Mixture has held all records for the speedy relief of head colds, grippe etc. but now we can GUARANTEE relief in HALF THE TIME by combining Buckley's Mixture with Buckley's Cinnamated Capsules. This NEW 2-WAY TREATMENT is rapidly replacing old-fashioned, slow-acting "one-way" remedies. The Cinnamated Capsules relieve the headache, backache and feverishness. They contain Oil of Cinnamon which has long been used with great success in leading European clinics for the treatment of grippe and similar ailments. Buckley's Mixture, acting systemically stops the cough, soothes and heals the raw inflamed mucous membranes of throat and bronchial tract and corrects over-acidity. Try this effective combination—Buckley's Mixture and Buckley's Cinnamated Capsules— *it must give relief TWICE as fast or your money back.* 12

BUCKLEY'S
PROVEN SYSTEM FOR QUICKER RELIEF

SCIATIC PAINS

Sciatic rheumatism, neuritis, and lumbago are quickly and pleasantly relieved—No disagreeable after effects—no digestive disturbance if you use

DR. CHASE'S
PARADOL

Anniversary Is Observed By Knox Church

Capacity attendance featured both services at Knox United Church on Sunday as the 28th anniversary was observed. It was on April 10, 1910, that His Honor J. M. Gibson, K.C., LL.D., Lieutenant-Governor of Ontario, laid the corner-stone of the building at the northwest corner of Wolfe and Rubidge Streets. The church was completed the following autumn, and the parishioners who had worshipped for ten years in different locations throughout the city, gave thanks at an impressive inaugural service.

Rev. H. A. Kent, M.A., D.D., principal of Queen's Theological College, Kingston, was the guest preacher at both services, conducted by the pastor, Rev. V. E. R. Zufelt, B.A., B.D. Mr. Harry McKercher, tenor, of Toronto, was guest soloist.

Give Shelter To Lost.

Taking his text from the Old Testament and expressing it in modern terms, Dr. Kent said: "It is our task that behind us at some time during our lives, a lost sheep from the fold of Christ may find shelter."

"These words were written centuries ago, and often preachers are asked why they go back so far seeking good advice. It so happens that in the ancient world there were people who knew things better than we do, although they may not know so much. That is one reason why we study the classics, in the hope that we too may acquire the knack and knowledge of doing things as well as the ancients. The plain fact is that we must disabuse our minds of the idea that we are so superior to these men of old. We are not.

"The maniacs in control in Germany have decreed that such names as Jehovah must go, but in religion in spite of Dr. Goebells and his colleagues there are many sane people who will find inspiration from Jehovah and others. One wonders if the Almighty has a sense of humor, and no doubt He has, then He must find it amusing to watch the antics of some of His creatures."

For centuries, Dr. Kent said successive generations have said the world is going to the dogs. This has happened because it is not easy to distinguish the good from the bad. Through the centuries too, man has differed considerable on the opinion of what is the best and most admirable thing in a human being. The Bible, the Greeks and the Romans set forth different examples, and as the years roll by we too have been constantly changing our ideas on this point. Dr Kent went on to show by illustrations from life that we are strangely blind if we have not learned that the most desirable characteristic in anyone is self-sacrifice, and a desire to help the other fellow.

MARMORA

Mr. and Mrs. John Archer returned home on Saturday after an extended visit to relatives in Toronto.

Miss P. Robinson was called to her home in Ottawa on Sunday owing to the sudden illness of her father.

Miss Mary Crawford of Belleville spent the weekend with her mother, Mrs. M. Crawford.

Mr. J. C. Taylor spent the weekend in Toronto.

The staff of the Dominion Bank recently presented Mr. and Mrs. T. W. Rhind with a blanket. Mr. and Mrs. Rhind and two sons leave on Tuesday for their new home in Toronto.

Miss Marion Doyle of Peterborough spent the weekend with her parents, Mr. and Mrs. Joseph Doyle.

Miss Grace Prentice of Belleville spent the weekend with her parents, Mr. and Mrs. E. C. Prentice.

Mr. Clifford McKeown of Toronto visited friends here over the weekend.

Mrs. Joseph Scott is confined to her home through illness.

Rork Ferguson, M.P. of Norwood was in town on Saturday.

Windsors and Gloucesters Meet In Paris

Returning home from Kenya Colony the Duke and Duchess of Gloucester stopped off in Paris to pay a visit to the Duke and Duchess of Windsor. This meeting marked the first time that a feminine member of the British royalty has met the Duchess of Windsor since her marriage to the Duke, and gave rise to rumors as yet unconfirmed, that the Windsors will visit England in the near future

Looking Back On This Date

Sixty years ago today (Nov. 21, 1878) the United States paid to the British government for Canada the sum of $5,500,000 under the provisions of what is known as the Halifax award. This award was made by a commission appointed under the treaty of Washington of 1871 to decide the amount which the United States should pay as compensation for use of the Canadian fisheries. It was not until 1877 that the commission was named. Mr. E. H. Kellogg represented the United States; Sir A. T. Galt was named as the British commissioner (the first time a Canadian negotiated officially at Washington), and they two selected M. Delfosse, the then minister of Belgium at Washington as the third member. Many sittings were held at Halifax, much to the profit of lawyers and official reporters, while experts and ordinary fishermen were heard.

There is one thing about this award which piques my curiosity. Sir John Macdonald, who had been in office when the treaty was negotiated, had only just got back when in the fall of 1878 (October 21, to be exact) he wrote to Sir Edward Thornton, then the British minister at Washington, suggesting that instead of sending the money across to London and then back to Ottawa it should be sent direct from the American capital to the Canadian capital. Of course, all the red tape of diplomacy had to be untangled, but Sir John was quite exercised over the matter and had an order-in-council passed and a dispatch sent to the colonial office, pointing out that if the money were sent to London, Canada would lose a very considerable sum in exchange "which might as well be saved." Inasmuch as the transfer would in reality have been thatof a cheque and not specie, Sir John used common sense. It would be interesting to know if he had his way or whether that fisheries award money crossed the Atlantic twice. Perhaps the records of the finance departments at Ottawa would tell.

LAKE TITICACA LEVEL FALSS

Heavy evaporation is causing a fall in the level of Lake Titicaca, highest navigable lake in the world, situated at an altitude of 13,000 feet between the main Andes and the Cordillera Real and having an area of 5,500 square miles.

Pastor Glad Japs Attacked China, Saved Canada–Doubts U.S. Aid

SASKATOON, Nov. 21 —(CP)— Belief that China might easily be Canada's "first line of defence" against Japan, was expressed in an address here last night by the Rev. Robert Laird, treasurer of the United Church of Canada.

"If the Japanese had not gone into China, where would they have gone?" he asked. "They apparently had to go somewhere to relieve overcrowding of their population."

"There was nothing to prevent the Japanese coming to these Canadian prairies. They have the world's most efficient mechanized army."

"Who would help us defend ourselves in case the Japanese did attack Canada," the minister asked. He said the United States would not "because there is no American west coast defenses that I know of, which amount to anything."

Africa's Sudan shows a heavy drop in exports of hides and skins this year.

15,000 Jews In Italy Lose Their Jobs In Past Four Days

Rome, Nov. 21 (AP)

FIFTEEN THOUSAND JEWS were said by usually reliable sources today to have been dropped from government and private jobs in the past four days.

The action was in compliance with the cabinet decree of Nov. 10 excluding Jews from government positions, restricting their businesses and professions and forbidding their marriage to Italian Aryans.

Twenty-five hundred of those dismissed were in Rome, it was stated. The same sources said Jews would be barred from participation in Italy's repatriation project under which more than 500,000 Italians living abroad are expected to be returned to the homeland.

"The Son Of Heaven" Prays

Emperor Hirohita, "The Son of Heaven," is pictured here, dressed in a general's uniform, as he left the sacred Yasukuni shrine in Tokyo after praying for the "enshrinement" of the spirits of the Japanese soldiers who have fallen in the Sino-Japanese conflict. His military and naval aides follow him—at the proper distance.

CANADIAN DEPARTMENT STORES LIMITED

STORE HOURS—
9 a.m. to 5.30 p.m. Saturday: 9 a.m. to 9.30 p.m.
PHONE 3000

C.D.S. OFFERS HOUSEHOLD NEEDS

If you cannot come to the Store phone 3000.
No Charge For Delivery

Unfinished Windsor Style

CHAIRS

FOR KITCHEN OR BREAKFAST ROOM

Substantially built of hardwood, strongly supported with decorative panel back. Smoothly finished in readiness for painting, staining or enamelling. Tuesday, each **1.19**

Unfinished Medicine Cabinets

Strongly made cabinets of selected basswood, with two compartments, clear quality mirror in door. Size overall, about 21 x 21. Smoothly finished for enameling. Each **1.25**
—Basement, C.D.S.

Family Size
Food Chopper

A good sturdy chopper for the large size family. Coarse, medium and fine cutting plates. Back designed to prevent juices from running out. Each **1.69**

Grey Graniteware
ROASTER

Large size covered. Length with handles, 18¾", width 11½" height 6⅜". Each **1.35**

Value! Lustre Rite Floor Wax 5-lb. Pail .89
—Basement, C.D.S.

CANADIAN DEPARTMENT STORES LIMITED

Tomorrow
CLOUDY; COLDER; SOME SNOW.

The Peterborough Examiner

Last Year
MAXIMUM 33 - MINIMUM 20

VOL. LXXX, No. 272 — PETERBOROUGH, TUESDAY, NOVEMBER 22, 1938 — PRICE THREE CENTS

Farm Battle Ends Up As Murder

Blow Kills Ontarioan, Hired Man Grabbed At Border

CORNWALL, Ont., Nov. 22.—(CP).—Dan Macdonald, 48, formerly of Bucklin, Kas., wanted for the murder here of 60-year-old Captain F. J. Cameron, was arrested last night at Fort Covington, N.Y., 15 miles east of Cornwall, according to word received here to-day.

Macdonald, object of an intensive police search after Cameron died in hospital here yesterday, was arrested by immigration authorities. He is being held at Fort Covington and will appear in court there today as he was said to have refused to waive extradition.

Police allege Macdonald, a handyman at the Cameron farm home on Cameron Island, in the St. Lawrence river, 12 miles east of here, had a dispute with his employer in his house yesterday and that the former Kansan picked up a heavy hickory stick and struck the captain over the head twice. The dispute was believed to be over tarring a rowboat.

Cameron collapsed and his assailant rushed to his room, packed two large suitcases and left the island in a rowboat. A 72-year-old sister of the injured man went to the mainland and called a doctor who ordered Cameron removed to hospital here where he died.

Provincial police immediately took charge of the case and patrolled the north shore of the river throughout the night. Authorities here said they believed Macdonald had rowed to another nearby island and was seeking refuge with some Indians whom he knew. A storm swept the lake throughout the night and police did not leave the shore.

The handyman came to Canada about a year ago from the American midwest and began working at the Cameron farm. He has relatives in the Cornwall district. Captain Cameron was single and lived with his sister and two brothers.

ATTEMPTING SHOPBREAKING?

TORONTO.—Andrew Lesperance and Joseph Leblanc today were arrested after police found them outside a cigar store, allegedly with burglar tools in their possession. They were charged with attempted shopbreaking and having burglar's tools.

Six Killed Hurled into an adjoining field, this bent and twisted motor bears evidence of the terrific impact with which a U.S. army bombing airplane plunged into a forest near LaGrange, Ga. Of eight aboard the airplane, seven were killed and one severely injured.

Farmers Steadily Slipping Behind Under Blow Of Low Prices U.F.O. Heads Claim In Dark Picture

TORONTO, Nov. 22—(CP).—The economic condition of the farmer in Canada, as a result of low prices for his products, "is progressively growing worse," W. G. Nicholson told the annual convention of the United Farmers of Ontario here today in his presidential address.

A resolution introduced at the recent convention in Saskatoon of the United Farmers of Canada, Saskatchewan section, favoring secession from the Dominion of the Western provinces "is a definite sign of widespread unrest," said Mr. Nicholson. National and economic policies "have drained an unfair share of the real wealth of the land into large industrial centres."

The president's remarks were echoed by Mrs. O. G. Anderson, president of the United Farm Women of Ontario, also in convention. She told the women's section she "sorrowfully has had to conclude that instead of farm homes being filled and overflowing with happiness and contentment, the reverse is the case in far too many instances."

Hardship Not All in West

From many parts of Ontario delegates gathered for the annual farm meeting. Throughout the four-day convention its theme will be to continue a campaign to spread co-operative ideas and practices throughout the rural communities of the province. Also slated for discussion is a manifesto on economic issues drawn up by the co-operative's directors.

"This situation is by no means confined to Western Canada," said Mr. Nicholson in discussing what he said was the plight of the farmer. "The farmers of the eastern provinces are victims of the same economic pressure but, by the nature of their diversified methods of farming, are able to absorb the shock

(FARMERS STEADILY)
(Continued on Page 2, Column 5)

Fourth Balkan Ruler Yugoslav Regent Arrives In London

London, Nov. 22 (AP)

PRINCE PAUL, regent of Yugoslavia, arrived today in London, the fourth Balkan ruler to come in recent weeks for important discussions with British government leaders.

Informed observers saw in the visit another step in the efforts to strengthen relations between Great Britain and the Balkan states, which are threatened with German economic and political domination.

Although Yugoslav regent's visit was described officially as "purely private," informed persons attributed to it at least economic significance. He followed King Carol of Rumania, who made a state visit here last week, accompanied by Crown Prince Michael.

British Press Backs Chamberlain Unitedly In Refugee Move

LONDON, Nov. 22—(CP-Havas).—Newspapers of all shades of political opinion today welcomed the statement on Jewish refugees made by Prime Minister Chamberlain in the House of Commons yesterday. Conservative organs insisted that resettlement was a broad international task of which Great Britain could not bear the full burden. Opposition newspapers regretted only that the government had not made more sweeping plans.

"There is every indication," said the times (Independent), "that private American financial assistance towards any properly organized scheme of refugee settlement in the British Colonial Empire or elsewhere will be prompt and generous.

"American public opinion has been horrified by persecutions of racial and political minorities in Germany and fears their further extension. But it is to be hoped that the departures of the American ambassador from Berlin and the German ambassador from Washington will not involve indefinite suspension of discussions with the German government as to practical measures to be taken to facilitate the departure of minorities of whom the Reich government wish to be rid.

Right to Take Their Own

"An agreement with Berlin, enabling the refugees to take some of their capital with them, would greatly facilitate the work of all organizations and committees engaged in assisting emigration.

"Mr. Chamberlain's statement may disappoint some of those who have expected immediate adoption of a Grandiose scheme. In the circumstances the Prime Minister has done his best, on the shortest notice, to meet the emergency. But this does not imply that all hope of large-scale refugee settlement must be abandoned.

"On the contrary, the governors of Tanganyika and British Guiana have already reported that land suitable for such settlement exists in both countries. No single country, however, can be expected to solve the problem. The Prime Minister expressed the hope that other countries represented at the Evian meeting will make their contribution.

"Some of the Dominions governments may be able to provide more than temporary asylum to refugees. France has large colonial possessions and Madagascar may perhaps

(BRITISH PRESS)
(Continued on Page 2, Column 3)

Mormon Leader 82, Bad Risk At 18 Now In 'His Prime'

Salt Lake City, Nov. 22 (AP)

HEBER J. GRANT, venerable president of the Latter Day Saints Church who was considered a poor insurance risk at 18, observed today the 82nd anniversary of his birth with the conclusion that life begins not at 40 but 80.

The gray-bearded leader of the Mormons finds that "I can do more work now with greater ease than when I was 45."

Tall, thin and vigorous, the churchman will be feted tonight by members of his family. Tomorrow, leaders of city and state will honor him on the 20th anniversary of his apointment to the presidency of the church.

Lottery Charged

CALGARY, Nov. 22.—(CP).—Offices of the Alberta-Saskatchewan Railway Mutual Benefits Association were raided by police on warrants charging the association with conducting a lottery here late yesterday. Police said summonses will be issued for four men, operators of the association. It was reported the association distributed monthly to ticket holders between $10,000 and $12,000 in prizes and benefits in the form of payments for sickness.

Oak Tree Over One Hundred Years Old In Victoria Park Has To Be Cut Down

A PIONEER passed in Peterborough today when employees of the city parks committee cut down the huge oak that has stood in the southeast section of Victoria Park as long as the memory of the oldest living citizen goes back. It is estimated that the big tree started growing about the time that Adam Scott came up the Otonabee and landed in Spalding's Bay to seek a site for the little mill that was the beginning of Peterborough. It was there when Hon. Peter Robinson's immigrants arrived here in 1825 and probably had a good start before the first St. John's church was erected a short distance to the south. Generations of school children have played around it, generations of lovers have whispered soft nothing to each other beneath its spreading branches, generations of citizens have sat under it and listened to the music of Finch Miller's Fire Brigade Band and the band of the 57th Regiment under Rupert Gliddon and later bandmasters.

And now it is gone. Time, that conquers all, has taken its toll of the historic old tree. It had become so decayed that in the interest of safety it was considered advisable to remove it.

Hitler Welcomes French Envoy

BERCHTESGADEN, Germany, Nov. 22 (AP). — Chancellor Hitler said today Germany and France were "no longer divided by the serious border conflicts which burdened their past" as he received the credentials of France's new Ambassador, Robert Coulondre.

The envoy, formerly French Ambassador at Moscow, said the two countries often had met on the battlefield in the past but had learned to esteem each other and that their struggles had been futile.

The Fuehrer, in reply, expressed the conviction that Germany and France had every reason to esteem each other, to live on good neighborly terms, to complement each other in the economic and cultural domains and collaborate with each other in all sincerity.

Cabinet Debates Refugees With Thousands Of Applications Waiting

Canada Seen On Spot In Eyes Of World With Her Vast Open Spaces; Laws Now Let In Only Monied Farmers

OTTAWA, Nov. 22 (CP).—Applications for permission to enter Canada now in the hands of the immigration branch total several thousands, officials disclosed today. The applications are from Poland, Rumania, Czechoslovakia, Italy, Belgium, Switzerland, France and Great Britain as well as large numbers from Germany.

Applicants from the nations other than Germany are mostly from persons originally in territories now under the Reich but now temporarily living in adjacent countries.

Most of the applications do not comply with Canadian immigration regulations which restrict immigration from Central Europe almost exclusively to farmers with sufficient capital to start farming and who can pass physical tests. Most of them are Jewish people who have fled from Germany.

Problem of whether Canada will open its doors somewhat to do its share in solving the refugee situation will probably be up for discussion at the Cabinet meeting today. With a substantial part of the Dominion's population already on relief through unemployment, the bringing in of any considerable numbers will have to be given very serious consideration.

It is felt here Canada is rather on the spot with the world looking on this Dominion as a country with large unoccupied areas, with plenty of room for refugees and the government appreciating there are not enough jobs for the people already here. Under the circumstances the Cabinet's decision will be awaited with keen interest.

Pan-American Stand?

OTTAWA, Nov. 22 (CP)—Prime Minister Mackenzie King is expected to make reference at the close of today's cabinet meeting to the attitude of Canada to the Pan-American union which opens its conference in Lima, Peru, on Dec. 8. The constitution of the union restricts membership to republics on the American continents.

Canada has never been formally invited to join the union and it would be necessary to change the constitution of the union before she could be admitted. However, it has been intimated frequently to the Canadian government that if it were prepared to accept such an invitation, the invitation would be forthcoming.

The position of Canada as part of the British Empire has been regarded in the past by Dominion governments as making it inadvisable to join the union.

Swallows a Nail

KINGSTON, Ont., Nov. 22.—(CP)—Gerald Hunt, nine, of Bloomfield, is in the Kingston General Hospital, where he is undergoing preparatory treatment for the removal of a small wire shingle nail, lodged at the base of the left lung.

The child swallowed the nail while he was playing around the house of his father, Alton Hunt. The nail went down the child's windpipe, which divides in two sections part way down the chest. The right division goes straight down the chest and the left division slopes across the chest. Usually, when an impediment is swallowed, it goes into the right division or the windpipe. In this case the nail went into the left division, rendering the removal more difficult.

The Weather

The Examiner's Barometer	Peterborough Temperatures		
Noon - - 29.38	To-day:		
	Night low - 40		
	Noon - - 40		
	Yesterday:		
	Highest - 44		
	Lowest - - 25		
	One Year Ago:		
	Highest - 33		
	Lowest - - 20		

Temperatures for week-ending Monday, along with those for corresponding period in previous two years follow:—

	3rd Week November		
	1938	1937	1936
Average daily max. temp. ...	43.8	39.8	38.1
Average daily min. temp. ..	27.8	30.4	18.2
Highest temp. ..	57.0	47.0	49.0
Lowest temp. ..	15.0	23.0	8.0
Precipitation inches)	0.39	0.26	0.10

Weather Forecast

Georgian Bay — Strong north-west winds; cloudy and colder to-day and Wednesday, with some snow.

Lower Lake Region — Strong south-west to north-west winds; partly cloudy and colder to-night and Wednesday, with scattered snowflurries.

Northern Ontario — Strong north-west winds; cloudy with some light snow; colder over south portion. Wednesday: Fresh north-west winds; mostly fair and cold.

Ottawa and Upper St. Lawrence Valleys — Strong south-west winds; cloudy; probably light scattered showers, followed by north-west winds and colder to-night and Wednesday, with scattered snowflurries.

Lake Superior — Fresh to strong north-west winds; mostly fair and cold, with scattered snowflurries. Wednesday: Moderate to fresh variable winds; partly cloudy and cold; probably snowflurries.

Sun—Rises at 7.20 a.m., Sets 4.48 p.m.

Report Germany To Recall British Envoy

LONDON, Nov. 22—(AP).—Reports that Germany was considering calling her ambassador home for consultations on the deterioration of relations with Great Britain since the Nazi anti-Jewish drive were published here today.

The reports were unofficial and the German embassy spokesman would not discuss them.

Resentment was apparent among Nazis, however, against a motion in the House of Commons deploring treatment of "certain racial, religious and political minorities in Europe," and a proposal that Tanganyika, former German East Africa, be one refuge for German Jews.

The House of Commons unanimously adopted the motion last night. It suggested "an immediate concerted effort amongst the nations, including the United States, to secure a common policy," and was offered by Philip J. Noel Baker, Labor party member.

Labor members proposed a tax on German products, control of German assets in England and strong diplomatic action to demonstrate British disapproval of the Nazi anti-Jewish program.

Mr. Noel Baker told the House he had been informed 70 Jews were killed in a concentration camp and detailed other instances of mistreatment in Germany.

He advocated a three-point plan—1. A protest to Berlin by Britain, the United States and other governments; 2. Inform Germany there could be no cordial relations "while the martyrdom of Jews, Socialists, Protestants and Catholics goes on;" 3. "Consider if we should not take measures of active self-protection."

A 10,000 Area Plot

Prime Minister Chamberlain told the House yesterday the government was prepared to lease for Jewish refugees at least 10,000 square miles in British Guiana on the northeast coast of South America, and as much land in British Anganyika, Northern Rhodesia, Nyasaland and Kenya Colony as economically and climatically suitable.

The Nazi anger was directed particularly at the inclusion of Tanganyika, which Germany lost in the Great War.

The Daily Herald (Labor), first published reports the German ambassador, Herbert Von Dirksen, might be recalled. Other papers subsequently carried similar reports.

The British ambassador to Berlin, Sir Nevile Henderson, now is in England. He came home for a minor operation and expects to remain until Christmas.

It was perhaps significant that Major General Karl Bodenschatz of the German air ministry did not meet British officials but flew back to Germany yesterday, although press reports said he had come to suggest a visit by air minister Goering to discuss economic and air force matters.

The cabinet meeting today was devoted to a review of the German situation, with attention to matters of defence and foreign policy which the prime minister will take up with the French government when he goes back to Paris tomorrow.

Toronto Welcomes Herbert Hoover

TORONTO, Nov. 22—(CP).—Herbert Hoover, former United States president, was given a civic reception on his arrival here today. Mayor Ralph C. Day and prominent citizens welcomed Mr. Hoover in the council chamber of City Hall.

In a brief speech, the former president said the people of the United States and the British Empire were drawn together "for peace" by unbreakable bonds.

He mentioned that the St. Lawrence deep waterway scheme was "close to my heart."

The former president's visit was primarily to address the annual banquet of the York Bible Class tonight, after seeing the Winter Fair this afternoon.

FOUR YEARS IN LABRADOR

PORT AUX BASQUES — Weary after four years in barren Labrador, travelling thousands of miles by dog team and boat teaching natives handicrafts, Kate M. Keedie of the Pas, Man, leaves tonight for her home on a six-months furlough.

Winter Although his hand is out of practice after the long lay-off, old man winter did a pretty artistic job at Niagara Falls. The camera didn't do a bad job either in recording this view of the great cataract as seen through a vista of white covered trees after the first snowfall of the season.

Ill, Mariner 72 Lashes Self To Wheel Battles Gales 300 Miles Collapses, Hospital In Sight

By Ewart Young
(Canadian Press Staff Writer.)

ST. JOHN'S, Nfld., Nov. 22.—(CP).—Seriously ill and unable to swallow more than water, 72-year-old Ernest Doane lashed himself to the wheel of his sailing boat and brought himself 300 miles from the deserted coats of Northern Labrador to the Grenfell hospital at Cartwright.

The story of the fisherman's trip down the lonely coastline was revealed in a letter received here after he reached Cartwright. It told how Doane, stricken suddenly, started his long voyage late in October. But how long it took he did not know.

A sub-Arctic winter gale swept over him during his slow and painful journey. Growing weaker each day, he saw the gale snap his boom as the sail jibed in an unguarded moment. He started his engine but it stopped dead within a half hour, the firing pin broken.

Struggling desperately for life, he spliced the boom and brought the boat into a cove where a tall radio pole was visible on a hill. It was the next day before he could command sufficient strength to climb the hill—but the pole was part of an abandoned wireless station.

Doane broke his way into the station, clambering in through the window. Inside he found machine tools which enabled him to repair

(ILL, MARINER 72)
(Continued on Page 2, Column 3)

Hobbling On Crutches Schuschnigg Said Breakdown Victim

London, Nov. 22 (CP-Havas)

A special correspondent of The Daily Herald (Labor) wrote today that the former Austrian chancellor, Kurt Von Schuschnigg, has suffered "an almost complete mental breakdown" and is so feeble that he must walk on crutches.

"Friends of Von Schuschnigg, the imprisoned Austrian chancellor," the article said, "are gravely anxious following The Daily Herald forecast that he is not to be tried but will shortly be released.

News received from well-informed quarters in Vienna suggests that his anticipated release and abandonment of his trial are not so much due to Premier Mussolini's reported intervention as to the fact that Von Schuschnigg is very ill."

Urge Roosevelt Ban Nazi Goods

NEW YORK, Nov. 22.—(AP). — President Roosevelt has asked today to impose an embargo against all German goods.

The embargo was demanded at a mass meeting in Madison Square Garden last night sponsored by American organizations actively opposed to the Nazi regime's policies concerning its minorities. Police estimated more than 20,000 attended.

Spectators leaped to their feet shouting when William Weinter, president of the Jewish People's committee, said: "Let us organize such an irresistible movement that its voice will span the ocean, give hope to the victims and bring fear to the persecutors."

Scores of persons in the audience forwarded to President Roosevelt individual copies of a general telegram praising the administration for calling home Ambassador Hugh Wilson and urging him to follow up that action by declaring a complete embargo.

Speakers included Dorothy Parker, author and screen writer; Dorothy Thompson, newspaper columnist, and H. V. Kaltenborn, radio commentator.

Lady Driver Misses Mountain Turn Scream Brings Help A Mile

Convicts' Home Brew Made Of Soap Kills 4 Of Them

Lansing, Kas., Nov. 22 (AP)

FOUR Kansas convicts were dead today, another was in a critical condition and at least 10 are in the state penitentiary hospital here after drinking what Warden Kirk Prather described as a "concoction made from a soap solution" within the prison walls.

Prison authorities indicated the concoction had been mixed by convicts as an intoxicant.

Pressing an investigation, Warden Prather said "from 150 to 184 convicts drank the solution."

County Coroner Ted Sexton also said the three whose bodies he examined died from drinking "some kind of a standard soap solution."

Last Minute News Flashes

LONDON, Ont.—(CP).—A posse of nearly 75 civilians and police surrounded a 20-acre bush four miles from Wardsville this afternoon in a hunt for two youths who made a daring escape after they had been arrested in a probe of a gasoline station robbery a few hours earlier.

HAMILTON, Ont., Nov. 22.—(CP).—A car crash and a woman's scream that carried a mile sent police to Mount Hamilton early to-day. They found that Mrs. Paula Sheppard, of Niagara Falls, Ont., had suffered only superficial injuries as her car crashed into a tree.

Constable Albert Chinnery, in the East Hamilton police cruiser, was sitting in his car at the delta, a mile below the scene of the accident, when he heard the crash and a woman's scream. He telephoned city police headquarters, reporting that he believed a car had gone over the mountain.

The police radio dispatched first the Mount Hamilton cruiser, and then an ambulance. The cruiser found Mrs. Sheppard at the scene of the wreck at Gage avenue and Concession street, more than 200 yards south of the mountain brow. Police said she had failed to negotiate a right angle turn at the suburban highway junction. Removed to the Hamilton General Hospital, Mrs. Sheppard was reported to have suffered only cuts to her head, leg and ankle.

Ernest G. Nicholls On Guard Of Honor At Coronation Of Late Queen Maud

NEWS of the death of Queen Maud of Norway recalls a most enjoyable and interesting experience to Ernest G. Nicholls, member of the Peterborough letter carriers' staff, who remembers that thirty-three years ago when King Haakon and Queen Maud were crowned in Norway, he was a member of the guard of Royal Marines which accompanied the late King George V, then the Prince of Wales, during the Royal visit to the ceremonies.

Mr. Nicholls who served through the last war as a member of the 2nd Battalion C.E.F., having enlisted with the 57th Regiment's first contingent in August, 1914 and who came home as regimental sergeant-major of the battalion was in the Marines, stationed to H.M.S. Talbot at the time of the Norwegian coronation. His ship was one of four that escorted the Prince of Wales to Norway and when a guard was chosen from among the Marines on the four cruisers, Mr. Nicholls had the good fortune to be selected for the landing party so that he had the opportunity of seeing the ceremonies and festivities at close range.

Ottawa Ties $100,000 Celery Crop

Farmers Wait Cash While Officials Argue Over Crates

BRADFORD, Ont., Nov. 22 (CP)—Eighty-thousand crates of celery valued at $100,000, owned by growers on the Holland marshes 40 miles north of Toronto, created a problem for Dominion government officials today.

The celery is stored in the terminal warehouse here and its disposition is said to depend upon official action. The crop is packed in crates smaller than federal regulations permit for shipping purposes.

Meanwhile, Reeve J. Jefferson of King township claimed that thousands of dollars' worth of celery is being left uncultivated in the marshes. But J. J. Snor, farmer in the Dutch settlement, said if any of the crop is being left on the marsh "it is because it is no good."

Snor said the celery crop was all harvested by the middle of October and though the tie-up at the terminal has affected some farmers financially "nevertheless, taking everything into consideration, the settlers are better off than this time last year."

Brothers Meet After 22 Years

TORONTO, Nov. 22—(CP).—Fred Walters, 76, and his brother Alfred, 78, saw each other today for the first time in 22 years as Fred arrived from Vancouver to pay Alfred a visit. The last time the two met was just before the battle of Vimy Ridge in 1916.

The Walters were sailors in the Royal Navy at the bombardment of Alexandria in 1882. There one of them received a brisk reprimand for swimming to his brother's ship in Ismailia harbor. Fred recalls seeing a sailor pick up a live shell before it could explode and toss it into a bucket of water. He says the tar got a Victoria Cross for his deed.

CULTURAL AGREEMENT.

BERLIN. — Germany, Italy and Japan—already partners against Communism—are negotiating "cultural agreement" to bind themselves closer in international co-operation.

"Straight Central Road"—McQuesten

TORONTO, November 22—(CP)—Pressure on Hon. T. B. McQuesten, Minister of Highways, to complete the route across Central Ontario from Sarnia to Ottawa was renewed to-day when a delegation of 100, including the mayor or reeve of every municipality along the road from Sarnia to Peterborough came to Queen's Park to urge a three-year plan for finishing the work.

Led by Angus Dickson, Liberal member of the Legislature for Perth, the delegation submitted a three-year plan for finishing 124 miles of the route which remain unpaved.

But the route they suggested was mapped to include so many towns that the minister emphasized that the "straightest route is the shortest distance between any two points." The minister indicated that the department would consider nothing more than a straight trunk road across Central Ontario following the present route of Number 7 Highway.

When the departmental engineers are planning their 1939 road building program, completion of this route will receive every consideration, Mr. McQuesten told the delegation.

American Trade With China Is Held Risky

WASHINGTON, Nov. 22—(AP).—If American trade with China follows the pattern traced in Manchoukuo, United States exporters may see their business with Chinese increase for a few years and then go into a tailspin.

Experts here suggested today the parallel is likely to occur, with material damage to the United States 1937 production as the largest seller in China and the largest buyer of Chinese goods. At stake is a total trade of about $153,000,000.

Experts based their belief on the fact that Japan's economy, strained by an unexpectedly long war, will not be able to provide China's needs for a time.

When Japan is back on her economic feet, however, the situation will be different. The belief is general that purchases from American and other foreign commercial houses will be made only in cases where Japanese firms are unable to fill the order.

State secretary Hull told Japan last month she had virtually squeezed American business out of Manchoukuo and he feared the same thing would happen in China.

In Boom Now

Although American trade with Manchoukuo was nearly four times as great in 1937 as in 1932 when Japan conquered the region, the increase again was a wartime development.

In 1932 the United States exported $4,328,000 worth of goods to Manchoukuo. Immediately after her occupation, Japan, needing supplies and hereself strained by the war, began large-scale importations into Manchoukuo. American exports to the conquered territory rose to $7,449,000 in 1933 and to $11,504,000 in 1934.

Then, with Japan recovering from the strain of the conflict, American exports declined to $7,461,000 in 1935 and to $6,880,000 in 1936.

Again Japan involved herself in war in China, and the exports from the United States soared to $13,907,000 in the first 11 months of 1937.

Before the Great War American trade with China was a small fraction of the Chinese total, but the war made the United States and Japan China's only possible source of industrial products.

Napoleon's Jewels

The jewels which Napoleon Bonaparte presented to his empress, Marie Louise, upon the birth of their son, here adorn the person of Miss Sydney Margaret Hart Dyke who exhibited the jewels, valued at $1,500,000, at the Society Fashion Show in New York.

Sheep, Swine Sale Features Fair

TORONTO, Nov. 22 (CP)—Stan Madrowski, Kitchener, combined with Frank Glanfield, Toronto, early today to win the "B" doubles of the Royal Winter Fair annual horse shoe pitching contests. Toronto entries finished second and third.

The winning pair had four wins and one loss for a total of 149 points. Six other Kitchener players were eliminated in preliminary rounds. They were Tom Delion, Jim Radke, Jim Livingston, Gord Kalbfleisch, Walter Novak and Auggy Killian.

The annual exhibition, largest in its 17 years' history, saw continuation of cattle and horse judging today as it neared the closing Wednesday. An auction sale of sheep and swine and a parade of prize-winning cattle are other livestock features.

Outstanding event on tonight's horse show card will be the competition by officers of six international military teams for the Military Challenge Trophy. The trophy will be presented to the winning team by Hon. G. Howard Ferguson, former Ontario premier.

Attended by traditional pomp and ceremony, Lord Tweedsmuir, Governor-General of Canada, and Lady Tweedsmuir, viewed the horse show last night. A guard of honor of the Royal Regiment of the Toronto Grenadiers was inspected in the show ring by Lord Tweedsmuir.

Later, Lord Tweedsmuir presented the governor-general's cup to Mrs. C. K. Morgan, London, Ont., whose horse, Rockaway, won the class for three-year-old hunters, bred and owned in Canada. J. E. Cottrelle's Toronto entry, Pucklad, was second. And Bill, shown by R. A. Fisher, London, third.

Major Edouardo Yanez piloted Toqui over a treacherous jumping course to win the international military handy-course event. Yanez won in a jumpoff with Lieut. S. Sanford, United States Army, who rode the veteran, Masquerader.

F. W. Gurney's Paris, Ont., entry took the ram championship in Shropshire sheep after winning several class awards with other entries. Noel Gibson, Mount Brydges, Ont., showed the champion ewe.

FOX RIDES FREIGHT TRAIN

During the height of a big storm recently a fox sprang into a freight car at Mexborough, England, and traveled south with the train.

Noted Canadian Trio Honored

LONDON, Ont., Nov. 22 (CP)—Tribute to three distinguished Canadians—all natives of Middlesex county—was paid last night at a meeting of the London Historical Society in the century-old Middlesex county courthouse.

The men — Hon. Edward Blake and Sir George W. Ross, both former premiers of Ontario, and Sir Arthur Currie, commander of the Canadian Expeditionary Forces during the Great War—were honored recently by the historic sites and monuments commission which erected tablets in the courthouse.

Arthur R. Ford of the London Free Press spoke of the life and career of Sir Edward Blake, "the most powerful intellectual force in Canadian political history." Colonel Walter James Brown, executive secretary of the University of Western Ontario, reviewed the life of Sir Arthur Currie and John M. Gunn, London barrister, spoke on Sir George W. Ross.

No Fog, Frost Or Ice In Regina Crash

REGINA, Nov. 22—(CP)—Officials of the Department of Transport to-day continued their probe of the plane crash near here early Friday when two Trans-Canada Airlines pilots were killed. The Board of Inquiry sat throughout Saturday and Sunday and will reconvene this morning.

Captain David Imrie, 28, and First Officer Jack Herald, 29, were the victims. They had just taken off from Regina airport when the big Lockheed 14 machine broke into flames and plunged to earth a mile or so west of here.

The Board of Inquiry, headed by Squadron Leader Ferrier of the Department of Transport, gave no information on the sessions which were held in camera. It was understood, however, that experts found that fog, frost or ice had not been the crash cause.

Cabin For Countess

WOLSLEY BAY, Ont., Nov. 22—(CP).—A seven-room log cabin is being built here for Countess A. Guillere de St. Gallien of Algiers, North Africa, who toured Canada last summer. The Countess, who has returned to her Algiers home, will summer here, it is learned. Wolsley Bay is on the French River, Lake Nipissing district.

Chinese 3 Miles From Canton

SHANGHAI, Nov. 22.—(AP)—Chinese reported today the vanguard of General Chiang Kai-Shek's south China army had advanced to within three miles of Canton, captured by the Japanese a month ago.

No details were given nor were the reports confirmed from other sources. The Chinese have stated frequently during the past week that their forces were making a successful counter-attack in South China, but the Japanese have insisted there was no fighting except by guerrilla bands.

The Chinese also reported successes in Central China where they said their armies had halted the Japanese drive on Changsha, Hunan province capital.

They said they had pushed the invaders back across the Sinkiang River, 40 miles north of Changsha, and that two Chinese columns were advancing toward Yochow, 40 miles farther to the north. Another Chinese column was reported within three miles of Puchi, railroad town halfway between Yochow and Hankow.

MORE ABOUT—
British Press
(Continued from Page 6)

offer openings for large-scale settlement. But the best prospects for such settlement are in South America, and notably Brazil, where very large areas of good land, often almost uninhabited, still await colonization.

"The American Government have promised indefinite extension of 'visitor's visas' held by some 12,000 to 15,000 refugees from Germany and Austria. But this concession does not justify the expectation that they will make any increase in the quota of immigrants from Germany."

World Must Aid

The Daily Telegraph (Conservative) said that "while the shocked conscience of the world, to which President Roosevelt has given expression, demands that whatever is possible should be done without delay to relieve the plight of the unhappy fugitives from Nazi vengeance," it is clear that, without international consultation and co-operation, nothing can be done commensurate with the emergency.

"It is evident that the British Empire is ready and willing to do its part, and it rests with the other nations represented at the Evian Conference to make their contribution in kind."

The Daily Herald (Labor) said: "Mr. Chamberlain's judgment appears to be based on the fallacy that the emigrants are an economic liability. In undeveloped countries, or in countries where the population is due to fall, they are economic assets.

"But at any rate something is being done, and that is something to be thankful for. Now let the government do some more thinking, in co-operation with all nations ready to help."

The News Chronicle (Liberal) said: "Britain will not have fulfilled her duty in this matter if she merely declares that she is willing to take a small quota of refugees into her colonies. What is needed is a plan for emigration on a large scale, and that can only be satisfactorily arrived at if there is co-operation among the great democracies and effective leadership.

"The task of finding new homes for the refugees would obviously be greatly facilitated if the German government could be persuaded to allow the emigrants to take at least a portion of their possessions with them. We would urge the importance of speed where every aspect of this vast problem is concerned."

MORE ABOUT—
Ill, Mariner 72
(Continued from Page 1)

the broken firing pin in his engine.

Engine Quits Again

Three days later, almost within sight of the hospital at Cartwright, Doane finally despaired of life. His engine had broken down again and he was too weak to hoist the sail.

He threw himself down on the deck in complete resignation. How long he was there he does not know, but he was aroused by the sound of a motorboat a mile to starboard. Somehow he got out a gun and fired a shot. The men in the other boat heard it.

Hospital authorities said the 72-year-old mariner, who has been close to death many times during his 40 years in Labrador, reached Cartwright "only in the nick of time." He had developed a duodenal ulcer.

It was late in October when Doane realized his illness was serious and that he should try to reach the Grenfell Hospital. Fishing schooners had long since gone south. The natives had moved into sheltered bays. There was no one to whom he could turn for aid. Doane does not know how long his journey took.

Water Keeps Him Alive

A cup of hot water every few hours, the only thing he could swallow, was his only sustenance. He made good headway for the first few miles, his canoe lashed to the deck and two sails hoisted. Crossing Canititok Bay, a stiff westerly wind sprang up and washed his canoe overboard. Doane struggled to keep his boat on her way, but finally he sought shelter.

The gale continued and Doane, full of pain, took refuge in his cabin. The next morning he started again, but crossing Stag Bay, fog came down and he was forced to anchor. Several times during the night he had to drag himself on deck and shift his anchor to suit the wind.

In the morning the hills around were snow-covered. When he tried to make Cape Harrison that day his boat pitched and tossed so much Doane lashed himself to the wheel. The sailor in him knew it was not fit weather to be out, but he knew he had to make hospital and make it swiftly.

Chunk Of Cement In Fur Cap Arouses Interest Of Citizen Who Calls Police

Discovery of a chunk of cement enclosed in a fur cap on the doorstep of a McDonnel street resident Monday evening just as a transient was being served with a lunch led to the arrest of the latter.

He had just called at the house and was waiting outside the front door for some food that was being prepared for him when the head of the house arrived home and as he was going in noticed the strange-looking furry object at the door. It looked like a suspicious weapon, one possibly used to break windows and effect entrance into houses and stores and the citizen decided the police should be notified.

The transient was arrested and held until this morning, but a check-up showed that the cement and its fur holders had likely been left at the door by children who had been seen playing with the things and no charge was preferred against the man. At that he succeeded in getting into the dock because he was brought up from downstairs with other prisoners into the police court this morning.

"We don't want you," said Chief Newhall when he saw the man in court, "get going." So the transient departed smilingly and the whole court smiled with him.

Lions Club Hears Prof. J. Strange

Four members of the Lions Club had their heads read on Monday night at the Kawartha Club when Professor J. Strange of Halifax, noted phrenologist and graphologist, addressed the club at their regular dinner meeting.

Professor Strange was introduced by Chairman Fred Cripps, and in an entertaining and highly educational talk explained the fundamentals of determining character and ability by the shape of the head. He told the Lions that many leading business men and factory executives who had charge of personnel were making use of this science to select the proper men for positions requiring special attributes in a man, or else to determine even if an applicant would be suitable for the type of work for which he was applying.

He said also that phrenology was valuable in determining what sort of vocational training a boy should take when he is starting an educational program to best suit him for a life work.

A draw was made among those present and four members, Ross Payne, Keith Braund, Herb. Jamieson, and Noel Rishor were selected for readings. The professor proceeded to tell the members the outstanding characteristics of the four. All were strangers to him, while they were well known to their colleagues, and to the amasement of all, the phrenologist described every one just right. The thanks of the club was expressed by Bert Cowan for the splendid address.

Restaurant Given Clean Health Bill

Dr. Murray Fraser, M.O.H., reported to-day that the Chinese restaurant, the proprietor of which was found recently to have tuberculosis, has now been given a clean bill of health.

The proprietor has been taken to a sanitarium for treatment, all of the waiters, kitchen help and cooks have been medically examined as contacts and have been pronounced free of the disease. The restaurant has been thoroughly disinfected and according to Dr. Fraser there is no danger to any of the patrons now.

Personality Is Ally To Success

CAMPBELLFORD, Nov. 22.—Personality is the potential ally of the successful youth according to Dr. Bert Howard, Principal of Albert College, Belleville, who addressed high school students here Monday morning. Speaking before the student body in the auditorium Dr. Howard told students that the employer looks first of all at the personality of the applicant. Ability comes second and training or experience is last. The youth who would reach the top must also have imagination he stated.

Youth Gets Bump In Trailer Cash

(Examiner Correspondence.)

COE HILL, Nov. 22.—While Wm. Crosly was proceeding up Main Street, Coe Hill, with Aylmer Gurrayote of Toronto, and Clifford Crosly (son of the driver, in the trailer attached to the car, the bolt connecting the two dropped out, throwing Gurrayote out, fortunately without injury.

Mr. Murray Belton and Mr. Harold Crosly spent Friday and Saturday in Belleville and Trenton.

Mr. Robert Parks is reported on the sick list this week.

Rev. A. C. McCalum spent Saturday evening at the home of Mr. and Mrs. Charles Ruckstholul.

Just a Little Trial Is Squaw's Plea So Jury Is Dropped

Hull, Que., Nov. 22 (CP)

MRS. MIKE BUCKSHOT, 40-year-old squaw of the Maniwaki Indian Reserve seventy miles north of here, pleaded not guilty in court here Monday to a charge of cutting Mrs. Marianne Noel Cesar with a jack-knife last Oct. 8, while under the influence of liquor.

"What kind of a trial do you want?" asked Judge Rolland Millar, "a trial before a judge or one before a jury of twelve men?"

"I want a little one," replied the woman.

"All right, I take that to mean a trial before a judge," remarked Judge Millar, and remanded accused to Nov. 30 for hearing.

Chance Of Two Jobs Man Is Told To Get Out Of City

PICKED UP early this morning on Aylmer street by Officer Archie Menzies, William Godson, 22, who said he had been living in Peterborough for some time, faced a charge of vagrancy before Magistrate E. A. Gee in police court.

Godson's explanation was that he had the chance of two jobs in the north country cutting wood and that he had to catch a truck at 5 o'clock this morning. He had been on Aylmer street before that hour to meet a companion who was to have gone with him.

"A chance for two jobs," exclaimed Magistrate Gee in surprise. "You are pretty lucky."

It was explained that there had been a number of break-ins here recently and the police were naturally suspicious of strangers found wandering around the streets at an early hour.

"You tell a pretty good story," said Magistrate Gee in allowing Godson to go, and advising him to hurry up north and get one of the jobs as soon as possible.

"You will be picked up again if you are found around Peterborough tonight," he said.

Presbytery Plans Unique Meeting

The committee on evangelism and social service of the Peterborough Presbytery of the United Church of Canada at its recent meeting made arrangements for its program at the coming presbytery to be held in the board room of George Street church on Tuesday next at 9.30 a.m.

This program will begin at 2.15 p.m. when the industrial relations section has arranged for an address on an important aspect of this question, it was decided to invite the ministers of the other churches in the city to come to this session.

The committee decided to bring the recent general councils findings on "Modern Gambling" and "The Movie Pictures" before the Presbytery.

The program will include a detailed study of a paper issued by tht Edmonton Presbytery on the Day of Evangelism, and to have three ten minute addresses on the subject. Rev. Harry Wilkinson will speak on "The Need for Evangelism," Rev. M. J. Robinson, B.A., on the content of the message, and Rev. A. McLaughlin, B.A., B.D., on methods of Evangelism. These three ministers came to the district last July, and their messages on this vital subject will be followed with deep interest.

MORE ABOUT—
Farmers Steadily
(Continued from Page 1)

better than their brothers in the West."

The Prairie farmer who receives an 80-cent-a-bushel fixed price for his wheat was not the only member of society receiving a bonus from the public treasury. "Other industries have been for years receiving bonuses, under other names, amounting to many times the amount of the wheat bonus," he added.

Something For the Farmer?

"If the industrialist is going to demand that his special privilege continue; if labor is to be granted minimum wages and maximum-hour weeks, then there is no legitimate argument for agriculture to be forced to struggle on without compensatory measures of some kind.

"Through organized marketing and purchasing, organized thought and action along other lines, the farmer can very materially improve his position and indeed help to eliminate this waste and inefficiency from which we are suffering. But in the meantime it is only fair he should have equality of opportunity as compared with other industries."

Mrs. Anderson told the farm women that for those who are not enjoying "happiness and contentment," the women's co-operative "must assume a responsibility and develop our opportunities as a farm group with a great work to do." The women must "raise our flag a little higher and wave it a little more emphatically," she said.

Hog Quotations In Peterborough

TUESDAY, NOVEMBER 22

Canada Packers quote:

Hogs. — Live (delivered), $7.65; dressed weights, $10.20.

No. 1 sows, 2c off bacon prices.

Cream—No. 1 (off truck), 21c; No. 1 (delivered), 22c.

Special, 1c per pound premium.

Eggs—Large, 35c; medium, 32c; B grade, 20c; C grade, 18c; pullets, 22c.

Dealers quote:

Grain prices. — Fall wheat, 55c; spring wheat, 52c; rye, 35c; oats, 25 to 28c; malting barley, 43c; feed barley, 35c; buckwheat, 38c.

Cheese Quotes Produce and Livestock

TORONTO FEED PRICES

Following are approximate prices quoted for feed in ton lots, packed in bags, delivered f.o.b. Toronto: Bran, $18; shorts, $20; middlings, $24; corn, $30; flax, $70; cottonseed meal, $38; linseed oil cakes, $45; tankage, $59; salt in blocks, 50 lbs., 50c; molasses, barrel, 19c per gallon

MONTREAL FLOUR AND FEED

Cash grain: No. 1 Northern wheat, 69¼c; No. 2, 66¼c; No. 3, 62¼c; No. 3 C.W. oats, 35c; No. 1 feed, 34c; No. 3 C. W. barley, 46c;

Rolled oats, bag of 80 lbs., delivered to the trade, $2.60; which includes sales tax.

Other quotations unchanged.

MONTREAL PRODUCE

Butter prices firmed in active trading on open produce markets at Montreal Monday, while cheese remained quiet and potatoes held steady, the Dominion Department of Agriculture reported.

Creamery butter prints to retailers sold for 23 to 24c a pound and solids 22½ to 23½c. Western butter delivered in Montreal was offered at 22c. Quebec No. 1 pasteurized in wholesale jobbing lots was 22¼c for fresh and 22¼ to 22¼c for regraded. Receipts: 424 boxes.

Ontario white and colored cheese sold for 13c a pound. Receipts: 312 boxes.

Graded egg shipments in used free cases were offered at 41c to 42c a dozen for A-large, 20½ to 21c for C. Receipts: 318 cases.

Potatoes.—Quebec No. 1, 80's, $1 to $1.05; Quebec No. 2, 80's, 70 to 75c; New Brunswick No. 1, 80s, $1.05 to $1.10; Prince Edward Island No. 1, Mountains, $1.20 to $1.25; and Prince Edward Island White, $1.15 to $1.20 for 90 pounds.

TORONTO CHEESE

TORONTO, November 22—(CP)—Wholesale cheese prices were steady to-day with dealers buying large, colored, paraffined and government grades at 13¾c.

Wholesalers offered cheese to retailers at the following steady prices: New, large, 14c; twins, 14¼c; triplets, 14½c. Old large, 21c; medium, 20c.

FRUITS AND VEGETABLES

TORONTO, November 22—(CP)—Wholesale prices on fruit and vegetables were unchanged to-day.

TORONTO POULTRY

TORONTO, November 22—(CP)—Wholesale poultry prices were unchanged to-day.

TORONTO PRODUCE

TORONTO, November 22—(CP)—Wholesale prices (United Farmers Co-operative Co.) to-day were:

Eggs.—Grade A-large, doz., 38c (retail 45c); grade A-medium, 33c (retail 40c); pullets, 28c (retail 35c); Grade B, 23c (retail 29 to 30c); grade C, 19c (retail 26c).

Churning Cream. — No. 1 lb., 21c; No. 2 lb., 18c.

Butetr.—No. 1 solids, lb., 22¼c; No. 2 solids, 21¼c; No. 1 prints, 23¾c; No. 2 prints, 22¼c.

Potatoes—Bag, f.o.b. in Toronto: New Ontario, 90c.

Mill Feed. — Bran, $18; shorts, $20; middlings, $24.

MONTREAL POULTRY

Poultry prices per lb.: Chickens, 5 lbs. up, frozen, milkfed A, 24 to 27c; selected B, 22 to 25c. Turkeys, 12 lbs. up, A, 29 to 32c; B, 27; 10 lbs. down, A, 25 to 26c; B, 23 to 24c; C, 20. Fowls, 6 to 8 lbs. up, A, 20 to 23; B, 21.

(Poultry prices nominal).

BACON-HOG MARKETS

TORONTO, November 22—(CP)—Second consecutive 15-cent gain at Barrie raised dressedweight bacon-hog prices there to the highest level among reporting markets to-day. Dressed-weights were up 50 cents at Stratford, while advances of 25 and 30 cents were posted at Hull. Other markets held steady.

Liveweights. — Chatham, $7.75; Hull, $7.60; Peterborough, $7.65.

Dressedweights. — Barrie, $10.65; Chatham, $10.60; Hull, $10.40; London, $10; Kitchener, $10; Stratford, $10.50; Peterborough, $10.20.

BUFFALO LIVESTOCK

BUFFALO, N.Y., Nov. 22—(AP).—Hogs, 100; trucked ins, 160 to 230 lbs, $7.65 to $7.85; similar weights rail run, $7.90 to $8.10.

Cattle, 100; low cutter and cutter cows, $3.75 to $4.75; lightweight bulls $5 to $5.75.

Calves, 50; good and choice largely $12; plain and medium, $8.50 to $11.

Sheep, 600; good to choice, $9.50 to $9.75.

TORONTO LIVESTOCK

TORONTO, November 22—(CP)—Cattle was fairly active on Toronto Livestock Market to-day after a slow opening. Prices were about steady as they were on sheep and lambs. The calf market was easier. No hog price was set by early afternoon. Cattle holdover from Monday was 1,200 head.

Receipts reported by Dominion Livestock Branch were: Cattle, 1,530; calves, 520; hogs, 1,160; sheep and lambs, 520.

Butcher steers and heifers sold at $4 to $5.75. Medium to good weighty steers brought $5 to $6. Butcher cows were $2.75 to $4. Canners and cutters brought $2.25 to $2.50. Good butcher bulls moved at $4 to $4.25, with bolognas from $3.50 to $3.75. Medium to good fed calves ranged from $6 to $8.50.

Veal calves made a general top of $10 for choice with a few as high as $10.50. Heavy calves sold from $4.75 to $6.25, grassers mostly at $4.50.

Previous close on off-truck bacon hogs was $8.

Good ewe and wether lambs were $8 to $8.25 delivered by rail and $8 by truck. Heavies and bucks went at $7 to $7.25, and culls from $6 to $6.50. Sheep ranged from $2 to $4.50 cwt.

Representative Sales Yesterday

Heavy Steers.—26, 1260 lbs., $6.25; 25, 1180, $6; 39, 1170, $5.75; 6, 1090, $5.50; 7, 1210, $5.60; 7, 1120, $5.35; 5, 1240, $5.50; 6, 1205, $5.

Light Steers.—7, 1003 lbs., $6; 38, 930, $5.75; 4, 940, $5.85; 13, 920, $5.60; 9, 930, $5.50; 23, 940, $5.25; 14, 860, $5; 5, 820, $4.60; 4, 920, $4.25.

Heifers.—4, 1010 lbs., $6; 11, 900, $5.75; 5, 950, $5.65; 14, 910, $5.50; 10, 880, $5.35; 6, 830, $5; 3, 820, $4.90; 3, 780, $4.25; 3, 920, $4; 4, 720, $3.85.

Cows.—6, 1220 lbs., $4; 4, 1200, $3.75; 4, 1190, $3.50; 5, 1150, $3.35; 10, 1120, $3.25; 16, 1110, $3; 18, 980, $2.75; 26, 950, $2.50; 28, 920, $2.35; 2, 910, $2.25.

Bulls.—1, 1550 lbs., $4.50; 3, 1800, $4.25; 1, 1940, $4.10; 1, 1360, $4; 4, 1315, $3.75; 6, 900, $3.50.

Fed Calves.—5, 630 lbs., $9.25; 9, 630, $9; 3, 600, $8.50; 7, 600, $8; 7, 630, $7.50; 2, 630, $7.25; 9, 510, $7; 4, 820, $6.75; 5, 530, $6.50; 10, 525, $6.

Store Cattle.—71, 400 lbs., $6; 26, 510, $5.75; 25, 800, $5.60; 20, 730, $5.50; 39, 800, $5.25; 102, 620, $5; 29, 810, $5.35; 42, 580, $4.80; 43, 900, $4.75; 69, 630, $4.50; 21, 620, $4.25; 18, 620, 4.

Veal Calves.—7, 205 lbs., $11; 3, 180, $10.75; 27, 190, $10.50; 51, 170, $10; 15, 185, $9.50; 2, 170, $9.25; 10, 178, $9; 4, 160, $8.50; 16, 158, $8; 2, 375, $7.50, 9, 166, $7; 25, 400, $6.75; 13, 341, $6.50; 51, 419, $6.25; 38, 333, $6; 33, 371, $5.75; 4, 268, $5; 45, 251, $4.

Sheep.—18, 153 lbs., $3.50; 2, 117, $2.

Lambs—101, 95 lbs., $8.25; 48, 92, $8; 9, 109, $7.25; 8, 80, $7; 15, 66, $6.50; 3, 66, $6.

WINNIPEG GRAIN.

WINNIPEG, Nov. 22 (C.P.). — Revived demand for Canadian wheat with export sales placed near 500,000 bushels, accounted for firm Winnipeg wheat futures. At the close values were ⅛ to ¼ cent higher, November 58¾ December 58, May 61⅛, July 61⅞.

Apart from opening flurries of export and seaboard buying operations were featureless.

Scattered Southern buying developed at the start due to higher Liverpool cables. But at best prices were only ¾ cent up.

Yesterday's Quotations

Wheat—	Open	High	Low	Close	Prev Close
Nov.	58⅞	58⅞	58⅜	58¾	59⅛
Dec.	58½	58½	57⅝	57⅞	58⅛
May	61⅜	61⅜	60¾	60¾	61⅜
July	62⅛	62⅛	61¼	61¼	62⅛
Oats—					
Dec.	27¼	27¼	27¼	27⅛	27⅛
May	28⅛	28⅛	27⅞	27⅞	28
July	....	....	....	27⅝	27⅝

MARKET QUOTATIONS

Quotations Complete To Closing Time

Toronto Mining

Biggar and Crawford

	High	Low	Close
Aldermac	50	—	—
Amm	12-13		—
Augite	33¼	—	—
Arntfield	14	—	—
Buffalo Ank	14¼	—	—
Beatty	137	135	135
Bidgood	27	—	—
Base Metals	28-33		—
Bankfield	32	31	32
Bralorne	970	965	965
Bobjo	22	21	21
Brown Oil	23	—	—
Chestervilel	121	117	118
Calgary-E	205	201	201
Coniarium	147	—	—
Central Pat	238	235	235
Coast Cop	250-300		—
Can Malartic	90-2		—
Castle	105	—	—
Davies	30	—	—
Dome	31	—	—
Eldorado	243	235	236
East Mal	219	—	—
Falconbridge	580	—	—
Francouer	23-8		—
God's Lake	35	—	—
Gunnar	64-8		—
Goldale	20¼	—	—
Gillies	13½-12¾		—
Home Oil	115	—	—
Hard Rock	170	165	165
Harker	9¾	—	—
Hollinger	14¾	—	—
Hudson Bay	33	—	—
Howey	26	—	—
Jacola	10½	—	—
Jellicoe	10¼	—	—
Kirkland Lk.	121	—	—
Kerr-A	156	152	153
Little Lac	265	260	261
Leitch	72	—	—
Lakeshore	50	—	—
Noranda	81	80¼	80
Moneta	131	—	—
Madsen	44	—	—
McIntyre	50¼	—	—
Naybob	33	30	32
O'Brien	276-285		—
Oro Plata	45-9	—	—
Okalta	102	—	—
Omega	49	—	—
Payore	7¼	—	—
Paymaster	51	—	—
Preston	138	—	—
Pickel Crow	515	—	—
Perron	160	—	—
Pioneer	262	—	—
Powell	220	—	—
Pend Oreille	186	—	—
Premier	220	—	—
Famour	440	—	—
Reno	24	—	—
Sherritt	133	—	—
Siscoe	150	—	—
San-Antonio	122	—	—
Sudbury Bas	270	—	—
Sullivan	93	—	—
Sylvanite	330	—	—
Sladen	65	—	—
Stadacona	46	—	—
Teck Hughes	465	—	—
Uchi	142	—	—
Ventures	510	—	—
Waite Amulet	840	820	830
Wright H XD	775	—	—
Lapa	33	—	—

Grain Quotations

Leeming and Leeming

CHICAGO

	July	Dec.	May
High	65½	62¾	65⅛
Low	65¼	62½	65¼
Close	65½	62¾	65⅝

WINNIPEG

	July	Nov.	Dec.	May
High	62¼	58⅞	58¼	61¾
Low	61½	58¾	57¾	60¾
Close	61⅞	57⅞	58	61⅛

Toronto Stocks

Leeming and Leeming

	High	Low	Close
Abitibi	3	2¾	3
Abitibi Prfd	24	23	23½
Beauharnois	3½	3	3
Bell Tel	167	166½	166½
Brazilian	10⅝	10½	10⅝
Brews & Dist	4-4¼		—
Brew Corp	140	—	—
Brew Corp Prfd	21	—	—
Bakeries	15-16½	—	—
B A Oil	21½	21⅜	21⅛
B C Pow A	27¾	—	—
Build Prod	56-59		—
Burt F N	27	—	—
Can Bud	4½	4	4
Can Bread	4-5½		—
Can Cement	8¾-9¼		—
Can Car & F	16¾	16¼	12¼
Can Dredge	21-23½		—
Can Malting	34¼	34	34
Can Pacific	6½	6	6⅛
Can Alc A	2¾	—	—
Cons Paper	7½	7	7
Can Oil	15	—	—
Cockshutt	8¼	8	8
Con Smelt	63	62¼	63
Can Canners	6½	—	—
Dom. Bridge	35¾	35½	35¾
Dis Seagrams	21¼	21	21¼
Dom Stores	6-7½		—
Ford A	22¾	22¼	22¼
Fanny Farmer	21¾	20¾	20¾
Con Gas	178	—	—
Gyp L & A	6¾	6¼	6¾
Gen Electric	225 ask		—
Gen. Steel W	7½-8		—
Ham Bridge	6½-8½		—
Honey Dew	25-40		—
Imp Tobacco	15½	15⅜	15⅛
Imp Oil	17⅞	17⅜	17⅜
Int Pete	28¾	28¼	28¾
Int Util A	6½-8½		—
Int Util B	70	—	—
Laura Secord	13	12¾	12¾
Loblaws A	24	23½	23½
McColl-Front	7-7¾		—
Mont L H & P	31	3¾	30¾
Massey-Harris	6¾	6¾	6¾
Massey-Harris Pfd	53	—	—
Nickel	53¼	53	53¼
Page Hersey	104	—	—
Press Metals	21	—	—
Rogers Majestic	2½-3		—
Stand Paving	3-3½		—
Shawinigan	20½-21½		—
Steel of Can	71¼	71	71⅛
C Vinegars	15½	—	—
C Wineries	3	—	—
Westons	12¾	12¾	12¾
Walkerville Brew	1¼-1¾		—
Walkers	50¼	49¾	49¾
Walkers Pref	20¼	20	20

New York Stocks

Biggar and Crawford

	High	Low	Close
Atchison	38¾	38¼	38¾
Amer. Smelters	52¼	51¾	51¾
Amer. Rad.	16½	16	16¼
Amer. Tel. & Tel	147½	147¼	147¼
Amer. Rolling Mills	21¾	21½	21½
Anaconda Copper	34¾	33¾	34¾
Balt. & Ohio	7¼	7	7⅛
Bethlehem Steel	73¾	72¾	73¾
Briggs	31½	—	—
Canadian Pacific	6¼	6	6
Chrysler	81¾	80¾	81¾
Col. Gas	7¼	—	—
Cons. Oil	8¾	8¾	8¾
Cons. Edison	30¼	30	30¼
Dupont	144½	143¼	144½
Electric Bond & S.	10⅞	—	—
Gen. Electric	42¾	42½	42¾
Gen. Motors	49¾	49¼	49½
Goodyear	33¼	32¾	33¼
Inter. Nickel	52¾	52¾	52¾
In. P.& Paper Pfd.	47¼	46½	46½
Johns-Mann	99	—	—
Kennecott	43¾	42½	43½
McIntyre	5	—	—
Nash Motors	9¾	—	—
N.Y. Central	18¾	18½	18½
North American	22¾	22¼	22¼
Pack. Motors	5	—	—
Penns. Rly.	21½	20¾	20¾
Radio Corp.	7¾	—	—
Republic Steel	24	23½	24
South. Pacific	18¾	18½	18¾
Stand. Brands	7¼	7	7
Std. Oil of N.J.	52	51¾	51¾
Studebaker	7¾	7¾	7¾
Union Pacific	94¼	—	—
United Corp.	3¼	—	—
U. S. Steel	66¾	65¾	65¾
Westinghouse	114¼	113¼	114¼
Yellow Cab.	18¾	18¼	18¼
Bendix	24¼	23¾	23¾
Mont. Ward	49½	49¼	49½
Aubd. Mor	22½	22	22

CONDITION IS CRITICAL.

GUELPH.—The condition of John Gill, 27, Erin Township farm hand, seriously injured in a motor accident on the Fergus-Orangeville highway last night, was critical today in Groves Memorial Hospital at Fergus. His condition was described as "very little improved."

PROVINCE OF ONTARIO
Department of Mines.

PROSPECTOR'S CLASSES

CLASSES for the Training of Prospectors will be held under the auspices of the Ontario Department of Mines at the

Municipal Hall
Havelock

Beginning

November 28th

and Continuing for Six Days.

The Course will include Afternoon Classes for the study of the Identification, Distribution, Mode of Occurrence, and Value of Ores, Minerals, and Rocks. A set of about 60 specimens is supplied to each student. The Evening Lectures deal with the Formation of Rocks and Mineral Deposits, and the Geology of the Prospecting Areas and Mining Camps of Ontario.

The Course will be under the direction of DR. W. D. HARDING. The Afternoon Classes will be from 2.00 to 4.00 p.m. each Afternoon, and the Evening Lectures at 8.00 p.

PERSONAL AND SOCIAL

Mr. and Mrs. Harold Stinson and Mr. Floyd Stinson of Yelverton were weekend visitors in the city.

❖ ❖ ❖

Miss Doris Hagerman, Reg. N., of Belleville, is spending several days in the city.

❖ ❖ ❖

Dr. J. E. Middleton was in Toronto for the Royal Winter Fair on Monday.

❖ ❖ ❖

Mrs. Frank Jobbitt of Arden, Ont., is the guest of Mrs. D. Tanney, Boswell avenue.

❖ ❖ ❖

Mr. W. T. Arnott of Otonabee is observing a birthday anniversary today.

❖ ❖ ❖

Mrs. Sherman Graham has returned from Toronto, where she was the guest of Mr. and Mrs. Mark Bredin, Jr.

❖ ❖ ❖

Friends of Mrs. W. Allen, Perry street, will be glad to hear that she is now convalescing from her recent illness.

❖ ❖ ❖

Messrs. Jim Goldie, Roy Lewis, Jack Nichols and Jack Stuart attended the Y's Men conclave in Orillia during the weekend.

❖ ❖ ❖

It is reported that the condition of Mrs. Percy Windrim, 592 Charlotte street, who on Saturday underwent a serious operation in Nicholls Hospital, is regarded as satisfactory.

❖ ❖ ❖

Mr. and Mrs. Charles Medland and Miss Ruth Medland of Lifford Line were weekend guests at the home of Mr. and Mrs. W. Allen, 199 Perry street.

❖ ❖ ❖

Miss Ada Adams of Windsor and Mr. Wilfred Adams of Aurora spent the weekend with their parents, Mr. and Mrs. Frank Adams of Robinson street.

❖ ❖ ❖

On Monday the residents of Anson House enjoyed a delightful evening of music and fun presented by the Ladies' Aid, Group Four, of Mark Street Church.

❖ ❖ ❖

Mr. and Mrs. Frank Adams attended the Royal Winter Fair on Monday. They were accompanied by their daughter, Miss Ada Adams, who was enroute to Windsor, Ont.

❖ ❖ ❖

Mr. and Mrs. J. Quinn of Pefferlaw, Mr. and Mrs. H. Stiles and Mr. and Mrs. A. Stiles of Sutton, West, were week-end visitors at the home of Mr. and Mrs. Alex Willis, Princess street.

❖ ❖ ❖

Mr. and Mrs. Frederick A. Lockhart have returned from their wedding trip to London, Ont., and will make their home in the city. Mrs. Lockhart was formerly Alfreda M. Field.

❖ ❖ ❖

Mr. and Mrs. S. Corrigan and Miss Joan Fahey, accompanied by Miss Fannie Corrigan of Belleville, who was the former's guest during the weekend, attended the Royal Winter Fair in Toronto on Monday.

❖ ❖ ❖

An interesting event of this week is the hostess tea and sale of work which the Senior Branch of St. John's W. A. are holding in the Parish Hall on Wednesday afternoon, November 23.

❖ ❖ ❖

Miss Leah Beube of Hamilton was in town during the weekend, and visited her uncle, Mr. D. Florence, who is ill in Nicholls Hospital. While in the city she was the guest of Mrs. P. Black, Charlotte street.

❖ ❖ ❖

Earle Wellman, son of Mr. and Mrs. R. P. Wellman, 221 London street, who has been ill for several weeks at his home, is now in Nicholls Hospital, where he was taken Monday evening.

❖ ❖ ❖

To mark the 11th anniversary of the Ladies' Chapter of the Loyal Order of the Moose, founded November 22, 1927, its members are entertaining at a social evening in the Moose Hall Tuesday evening, when members of the Moose Lodge will be guests.

SPECIAL TABLE RAISINS
VALENCIA RAISINS
VORTIZZA CURRANTS
CHOICE ENGLISH PEEL
Just In
W. H. HAMILTON
138 Simcoe St.

BUSINESS GIRLS

If you catch cold easily or if you are anaemic and get depressed and rundown during winter months, you really need to take

Haliborange

Vitamins A, D and C

"Haliborange" will quickly provide you with three essential vitamins A, D and C which together will restore your vitality and quickly build resistance to winter ailments and general debility.
"Haliborange" is a combination of Halibut Liver Oil and the juice of fresh oranges, treated by the exclusive Allenbury process. There's no fishy taste or odour about it whatsoever. It is perfectly delicious to taste.
Cod Liver Oil is good and Halibut Liver Oil is better, but the combination of Halibut Liver Oil and Orange Juice in Haliborange is best of all. ("Haliborange" has double the vitamin A and D strength of Cod Liver Oil.)

Try Haliborange Free

Buy a 5-oz. bottle of Haliborange with the free sample attached. Try the sample for tasting. Then, if you are not absolutely satisfied with its taste, return the 5-oz. bottle to your druggist and he will refund the full purchase price of 75c. The 5-oz. bottle contains about two weeks' treatment.

ALLEN & HANBURYS CO., LIMITED
Lindsay, Ontario
Established in England 200 years.

We Noticed

...Some time ago we said something about hoop skirts coming in this fall. And not so very long ago we reported seeing lots of them in evening dress designs. Here, however, is an un-looked for development...full skirts are being corded to stand out hoop fashion for day time wear!

❖ ❖ ❖

...Hand painted details are luxury-motifs that are seen here quite frequently on full skirted dance gowns, as well as on late afternoon frocks.

❖ ❖ ❖

...At a tea we attended the other day, a very striking costume we noted was a black velvet coat with a stiffly flared skirt, its neck open to a deep vee, and its bell shaped sleeves edged with huge bands of silver fox. A black velvet toque with fox tassels was worn with it.

Walker—Mills

Cambridge Street United church, Lindsay, was the scene of a pretty wedding on Friday morning at eight o'clock, when Lois Emily, daughter of Mr. W. A. Mills and the late Mrs. Mills, Lindsay, was united in marriage to Mr. Thomas Edwin Walker, Peterborough, son of Mr. John J. Walker and the late Mrs. Walker, Lindsay.

Given in marriage by her father, the bride was charmingly gowned in pink sheer with shirred jacket, and halo-shaped hat with shoulder-length veil. She carried pale pink and white carnations, and was unattended.

Ferns and chrysanthemums decked the church, and organ music was played during the ceremony by Mrs. Roy Penfound. A reception was held at Millgram Lodge, the home of the bride's sister, Mrs. H. Ingram. After a motor trip to New York, Mr. and Mrs. Walker will live at 56 McDonnel street, Peterborough.

❖ ❖ ❖

Lightle—Beatty

At a quiet ceremony performed on Saturday afternoon in Garden Hill United church, Ruby Florence, second daughter of Mr. and Mrs. W. T. Beatty of Campbellcroft, became the bride of Bertram Allan, son of Mrs. Lightle and the late John Lightle of Bethel Grove.

The bride wore a lovely gown of turquoise blue with bolero of frogenard, and was attended by her sister, Miss Mita Beatty, wearing frogenard with matching accessories. Mr. Victor Lightle, brother of the bridegroom, was groomsman.

The bridegroom's gift to the bride and bridesmaid were gold lockets, and to the groomsman a silver cigarette case.

After the ceremony Mr. and Mrs. Lightle left for a trip to the United States, the bride wearing for travelling a navy suit with matching accessories, and tweed topcoat. On their return Mr. and Mrs. Lightle will live on the groom's farm near Bethel Grove.

❖ ❖ ❖

Choir Presents Musical Program

About sixty members and friends of the St. David's Society and the choir of St. George's Church met together in the Business and Professional Women's Club Rooms for a pleasantly planned evening of song and recreation on Monday.

A skillfully arranged and attractively presented program given by the choir members included: Chorus, "Homeland"; solo, "Anchored," by Mr. A. Siddall; chorus, "Barcarole"; solo, "Heavenly Love," Mrs. Ray; chorus, "Londonderry Air"; hymn, "Jesus Lover of My Soul," led by the choir; "Brahm's Lullaby," chorus; solo, Mr. Walter Farr; chorus, "Drink To Me Only With Thine Eyes"; solo, "The Ash Grove," Mr. Cooper; chorus, "Evening and Morning."

Following the musical program games were enjoyed, and tea was served by Mrs. V. Mills, refreshment convenor, and her committee. The next meeting of the St. David's Society is to be held on December 5, when the draw for a quilt will be made.

❖ ❖ ❖

Child Psychology Study Group Subject

With the president, Mrs. R. Parnell, presiding, a meeting of the home and School Council was held Monday evening in the Rose Room of the Y.W.C.A.

An introduction to "Live and Learn," a book on child psychology for parents written by the Professor of Education at Dalhousie University, B. A. Fletcher, M.A., B.Sc., was given by Mrs. W. R. Morris, who had met the author personally, and had heard him speak during a recent visit to Halifax.

Excerpts from the book were quoted by Mr. A. Mowat, who in a brief address stressed the importance of parents beecoming better acquainted with the different phases of a child's life.

An interesting, humorous, and descriptive story of her recent trip to England was given by Mrs. E. Wand. Mrs. W. R. Morris will conduct the next study group meeting, which is to be held November 30. Announcement was made of the play which members of the King Edward Home and School Association are giving on December 9, and that there would be no Council meeting in December.

Don't Let Constipation Drag On!

Do you often have days when you wake up tired—when you feel dull, sunk, "all bogged down"? It's time you did something about it. And something more than just taking a physic! You should get at the *cause* of the trouble!

If you eat what most people do—just bread, meat, potatoes—chances are that just this fact is responsible: *you don't get enough "bulk."* And "bulk" doesn't mean a lot of food. It means a *kind* of food that isn't consumed in the body, but leaves a soft "bulky" mass in the intestines that helps a bowel movement.

If this is your trouble, what you need is crisp crunchy Kellogg's All-Bran for breakfast. It contains "bulk" plus Nature's intestinal tonic, vitamin B1.

Eat it every day, drink plenty of water, and see if your old sparkle doesn't come back! Made by Kellogg in London, Ontario.

O.W.L.A. Plans Welcome To New President

An invitation has been extended to all the Liberal Women of Ontario to attend a "No Hostess" Tea and Musicale in the Alexandra Room, King Edward Hotel, Toronto, on Friday afternoon, November 25, to meet and welcome the new president of the Ontario Women's Liberal Association, Mrs. C. R. Widdifield of Stratford, who was formerly Marion Denne of Peterborough.

The guests will be met and introduced by the convener of the Social Committee of the O.W.L.A., Mrs. Frank Bradwin of Toronto. Those in the receiving line will be Mrs. Mitchell F. Hepburn, Mrs. Harry Nixon, Mrs. C. R. Widdified and the past presidents of the O.W.L.A., Mrs. W. F. Fox, Toronto, Mrs. F. S. Greenwood, St. Catharines, Miss Gertrude Rankin, Stratford, Mrs. Anna Hall of Brampton, Mrs. Thomas Findley and Mrs. A. H. Beaton of Toronto.

Presiding at the tea urns will be wives of the Cabinet Ministers, Mrs. Gordon Conant, Mrs. Peter Heenan, Mrs. L. J. Simpson, Mrs. N. O. Hipel, Mrs. Harold J. Kirby, Mrs. P. M. Dewan, Mrs. Eric Cross, Mrs. Wm. Houck, Mrs. St. Clair Gordon, Mrs. Paul Leduc, and Mrs. Colin Campbell, also Mrs. Harry Johnson, Mrs. A. C. Macnaughton and Mrs. John Lay of Barrie. Many out of town guests are expected.

NEARLY 200 YEARS OLD

SHARON, Mass.—(CP).—The historic Philip Hofer house, a Colonial manor which served 50 years as the residence of John Cotton Smith, an early governor, has been sold to a New York physician. It was built 1765-1767.

BISHOP TO MARRY

PLYMOUTH, England—(CP). — Rt. Rev. F. Whitfield Daukes, 61, Bishop of Plymouth, has announced his engagement to Miss Lilian Charlton. Date and place of the wedding have not yet been fixed.

Fashions

With the new fuller skirts, Paris sponsors the costume slips in the new Fall colors or in black. You'll want to make yourself at least half dozen like this in street length... A few more in the formal length. It has slenderizing princess lines to give a smooth fit 'neath your frock. Shoulder straps or "built-up" shoulders, as seen in the small view are optional. Cut it out...Hey presto! It's finished! You've practically only one piece shaped gores to join. It's a grand idea for Christmas, too. Who wouldn't adore a stunning new crepe satin slip in the new darker shade amongst her Christmas gifts? Of course, it's lovely too in the pastel shades. A hand embroidered monogram will add a dainty French accent. It's easily accomplished, and nice "pickup" sewing.

Style No. 2041 is designed for sizes 14, 16, 18, 20 years 32, 34, 36, 38, 40 and 42 inches bust. Size 36 requires 2½ yards of 39-inch material with 3½ yards of lace edging for street length slip.

The Examiner,
Please order for me:
Pattern number.....
Size .....
My Name .....
Address .....
.....
I enclose 15c for postage

DOROTHY DIX

If Husbands or Wives Think the Other Has the Least Burden in Life, Let Them Change Duties For a While and They Will Get a True Perspective of Their Problems.

DEAR MISS DIX—I have a boy of 4 and twin daughters 11 months old. I do all my cooking, washing and baby-tending. My husband has been in the way of criticizing me because my work was never done and I was always worn out. "I could take care of the children and do the housework and do everything you do without any trouble at all," he continually asserted. Finally I called his bluff and we arranged that on the following Sunday we would swap places. So Sunday morning I slept late and let him get breakfast and wrestle with the babies. I leisurely dressed and went to church and lingered afterward talking to friends. When I got home I smelled burning roast and heard the babies' wails and the howls of Sonny, who was being spanked for waking them. But I didn't go near the kitchen. I tiptoed out and took a ride in the automobile and didn't return until he had a chance to get his dinner ready. After dinner I announced I was going to visit a sick friend and off I went again, without a glance at the dishes piled in the sink. When I returned, late in the afternoon, I found everything cleaned up and the babies asleep, but a husband who looked like he was on the verge of nervous prostration. I told him how well he had managed, adding: "Of course, Sunday is a light day, no cleaning, washing or ironing to do, but this has worked out so well, how about doing it every other Sunday?" But that was too much for him. He threw up his hand, and said: "I don't know how you do it. You had better have a woman in at least one day a week to help you." And I don't think I will ever be told again what a poor manager I am.—MRS. P. S. S.

ANSWER:

The old saying that "one-half of the world doesn't know how the other half lives" is never truer than it is of husbands and wives. Nothing would do more to promote domestic harmony than for them to be able to change places every now and then and find out by actual experience the difficulties with which each has to contend.

For, without knowing it, husbands and wives are a little jealous of each other's prerogatives. Each thinks that the other got the best of the matrimonial bargain. Each considers that he or she is the family goat. Every wife has to listen to her husband tell how he wishes that he didn't have anything to do but to stay at home and do the housework and take things easy. And every wife at the end of her own fourteen-hour-a-day job, that has no Sundays or holidays in it, thinks marriage is pretty soft for a man who has only to work forty hours a week and has the remainder of the time in which to loaf.

The husband pictures the wife as idling around the house, reading the paper or listening to the radio, or gossiping with a neighbor, while the children act like perfect angels, and floors get automotically swept and beds made, and delicious meals appear magically on the table. The wife pictures the husband as spending his days as a sort of perpetual picnic at places where there is always something exciting happening; where people are coming and going and telling each other funny stories and taking each other out to lunch, and somehow getting paid for having a good time.

With these false ideas of each other's work in their minds, it is no wonder that husbands and wives have so little sympathy with each other. The man can't see why his wife is always complaining of being overworked and being too tired to doll herself up of an evening when she has nothing to do but take care of the children and do the housework. And the woman can't see why her husband, who has just been downtown all day, comes home nervous and cros, grouchy and so weary he refuses to step out with her to a night club.

But one day of doing his wife's work and wrestling with pots and pans, crying babies and fighting children would make any man look upon his wife as a marvel of efficiency and endurance. One day of being badgered by a cantankerous boss, dealing with cranky customers and wondering how a note in the bank is going to be met would make any woman understand why a husband's overtaxed nerves give way sometimes at home; why he wants to doze in peace behind his paper of an evening instead of carrying on a brilliant conversation.

❖ ❖ ❖

DEAR MISS DIX — I have been married ten years and I am the father of two children. We have a beautiful home that should be a happy one, except that my wife wants to have sole control of the children's religious training, where they shall go, what they shall eat, what they shall wear, and this makes a regular hell in our house. I'm a domestic man. I don't drink, use bad language or run around at night. I am crazy about my children and they are about me, but my wife won't let me have anything to do with their rearing. Everything I suggest is wrong. She never lets me take them out by myself and apparently thinks that all I am good for is to pay the bills. What can I do about it?—AN UNHAPPY FATHER.

ANSWER:

I don't know unless you have the backbone to stand up and fight her to a finish and assert your rights as a father. But taking cubs away from a tigress is no more difficult an undertaking than getting a possessive mother to relinquish a single particle of her monopoly of her child.

Your wife is determined to be all-in-all to her children and to exclude you as far as possible. She wants them to depend upon her for everything and in every way. She wants to be the sole authority in their lives. And she doesn't stop to consider how mean and cruel this is to you, nor how injurious it is to the children.

There are many women who intentionally, or otherwise, alienate their children from their fathers. They never let Father hold the baby. They never let Father take little Johnny for a walk by himself. They never let Father and the kids get acquainted. They always interfere with Father's suggestions. They teach the children to dislike Father by holding him over them as a menace. It is always "I'll tell your father on you if you do this or that." "I'll make your father whip you." And, on the contrary, they represent themselves as the only ones who care for the children's happiness and pleasure. "I'll get your father to give you so-and-so."

Women who let their mother-jealousy shut their children's father out of their lives do them the greatest possible wrong, for there comes a time in every youngster's life when he needs the strong and tender hand of a father to guide him, and if Mother has built an impassable barrier between the two, the child loses out. If God hadn't thought that children needed two parents, He wouldn't have given them both a mother and a father.

DOROTHY DIX.
(Copyright, Ledger Syndicate).

Bethany Ladies Hold Bazaar

(Examiner Correspondence.)

BETHANY, Nov. 22. — Balmy autumn weather contributed materially to the success of the annual bazaar of St. Paul's Anglican Church at Bethany, which was held on Saturday in the Town Hall. Visitors from all sections of the surrounding country and from points as far distant as Lindsay and Peterborough attended.

Long tables attractively displayed the wares of each department, and the piano on the stage was draped with a beautiful patchwork quilt, the gift of a former member. Green and red decorations made the hall a blaze of color, while the dining-room behind a lattice wall with two arched doorways presented a picture of plenty and beauty.

Mrs. Bruce Smith and Mrs. Shaw had charge of the candy booth which was operated by the Girls' Guild. Mrs. A. R. Holden was in charge of the fish pond. The farm table of donations was looked after by Mrs. William McCartney, assisted by Miss A. Sisson, while Mrs. Edna Armstrong and Mrs. E. Fallis sold surprise packages. Mrs. C. Porteous had charge of the knit goods booth, and the fancy work section was capably directed by Mrs. William Martin and Mrs. Jarvis.

Conveners of the tea room were Mrs. C. Reynolds, Mrs. H. Kennedy, Mrs. Earl Smith, Mrs. Stevenson, Mrs. R. W. Price, Mrs. Calvin Reynolds, assisted in pouring tea. Others who gave their assistance were Doreen and Jean Smith, Mrs. Davis, and Evelyn Stevenson. Misses Anna and Jean Stevenson helped in the kitchen. Tea making was in charge of Mrs. D. Cairns and Mrs. G. Fisher. Mrs. A. H. Monk, secretary of the W.A., and Miss Nesbitt, treasurer, sold tickets.

The bazaar hit a new high in proceeds and attendance, and at the close Rev. A. R. Holden extended the thanks of the women to all who attended and in other ways helped make the bazaar a success.

Norway's Queen Dead

Queen Maud of Norway, aunt of King George and last surviving child of King Edward VII, died recently in London following an abdominal operation. Sixty years ago the queen, who was 68 at the time of her death, was known as the tomboy of the British court and nicknamed "Harry" by her father the king.

50 YEARS FARMERETTE

ALTON, England—(CP). — Miss Tilly Phillips, who has worked on a farm 50 years, won the Northeast Hampshire Agricultural Association prize awarded to the "stockman" with the longest service on the same farm.

Turkey is encouraging the showing of foreign motion pictures.

The Queen Shops Early For Christmas Gifts

With busy weeks ahead, the Queen is particularly anxious to make an early start with her Christmas preparations.

She has already bought a large number of presents. She has chosen, among other things, crackers which may be used for the Christmas party that Princess Elizabeth and Princess Margaret are likely to give at Buckingham Palace for their friends.

The little Princesses will be delighted with a cracker centrepiece inspired by the Buckingham Palace sentries. It is a fort decked with flags and stuffed with toys, and held by Guards wearing their bearskins and mounted on white horses.

A Cracker Sale.

Snow white crackers weer among other Christmas ideas discovered by the Queen for her daughters at the cracker sale being held until Christmas by Mrs. Cecil Raphael at 47 Brock street, to help Queen Charlotte's Hospital.

Musical toys, jewellery and caps are contained in other crackers bought by the Queen for the Palace.

Royal Christmas shopping expeditions to the stores have already begun.

DINNERS OF THE WEEK

By MARY MOORE

Sunday.
Rolled Roast Shoulder of Veal
Pan Roasted Spanish Onions
Chopped Green Beans in Drawn Butter (see note).
Celery Hearts
Pineapple and Orange Fruit Cup
Oatmeal Cookies. Coffee.

Note.—Doubtless you work the little stunt when short on milk of using the water in which a vegetable is cooked to make the sauce for it. Melt 2 tablespoons butter, add 2 tablespoons flour, stir together and pour over 1 cup from the liquor in which the green beans were cooked—no salt is needed as some was in the water when beans were cooked. This conserves on butter, too, for much more than 2 tablespoons is used when you try to coat the beans with it alone.

Monday.
Old-fashioned Individual Meat Pies (see note)
Baked Whole Sweet Potatoes
Chopped Buttered Spinach
Apple Tapioca Cream Coffee.

Note.—Cut the cold veal into inch cubes, thin the gravy from it, add about 1¼ cups sliced onions, and pour into individual casseroles or one large one, cover with tender chilled pastry and bake at 500 deg. Fahr., pricking top to let a little juice escape.

Tuesday.
Calves' or Baby Beef Liver
Fluffy Mashed Potatoes or Rice
Stewed Tomatoes
Stewed Combined Apricots and Prunes Cookies
Coffee.

Wednesday (Vegetarian).
Boiled Creamed Artichokes
Broccoli with Hollandaise (or Mock Hollandaise)
Ramekins of Tomatoes, with Crumbs and Onions (see note)
Baked Potatoes
Lemon Cake Pie Coffee.

Note.—Into 1 can of tomatoes stir fine rolled cracker crumbs, about 2 cups, and ¼ cup grated onion, 1 teaspoon salt. Bake in custard cups—when done they are solid enough to turn out in shapes—and make a very pretty color addition to a vegetable plate.

Thursday (Emrgency Dinner).
Creamed Hard-cooked Eggs with Curried Rice
Buttered Brussels Sprouts
Jiffy Pudding (Dumplings in Caramel Syrup) Coffee.

Friday.
Salmon Souffle with Tomato Sauce
Mashed Parsnips
Cabbage Shredded with Cream Sauce
Apple Betty Pudding Cream
Hot Tea.

Saturday.
Baked Beans with Bacon and Boston Brown Bread
Grapefruit and Pineapple Fruit Salad Cheese Wafers
Coffee.

Germany will spend $15,000,000 a year in advertising itself to foreigners.

Do You Know?

Soft, pliable cloths, washed at least once a week, should be used for dusting fine furniture? Wiping the furniture occasionally with a cloth wrung out of mild soap suds will also improve it.

❖ ❖ ❖

If the cracked part of your wringer roller is bound tightly with adhesive tape it will stop the crack from spreading, and will not come off?

❖ ❖ ❖

An excellent method of cleaning bristle brushes is to soak them in the following mixture for half an hour? One teaspoon ammonia to a quart warm water. Rinse in clear cold water and hang, head downwards, to dry.

❖ ❖ ❖

When brass or copper saucepans become badly tarnished they may be easily cleaned by applying a paste of one part flour, one part salt, three parts vinegar? If a higher polish is desired, a regular brass polish may be used, but the former paste is economical and effective.

Hastings C.W.L. Holds "At Home"

(Examiner Correspondence.)

HASTINGS, Nov. 22.—A very successful "At Home" was held by the local branch of the Catholic Women's League, Friday night in Lynch's hall, when more than one hundred couples attended. Jack Grant and his Aces orchestra furnished the music for this annual event.

A lunch was served to the many guests about mid-night. The following patronesses were in charge of the affair: Mrs. D. H. Walsh, Mrs. Ben Gibson, Mrs. Thomas McMillan, Mrs. T. A. Coughlan, Mrs. (Dr.) J. V. Gallivan, Mrs. F. C. Carrol, Mrs. C. H. Wilkins, Mrs. T. A. Walsh.

The showing of "Lest We Forget," Actual motion pictures, photographed on the battle fields of France during the great war, was given in the community hall here Saturday afternoon before a small attendance. The pictures depicted many scenes of actual fighting woven in with a story of the war from beginning to end and showed the horrors rather than the glory of war.

Calling Women To Patriotism

BOSTON, Nov. 22 — (CP). — More than 1,000 delegates from American Legion auxiliaries in Massachusetts heard United States national defence program described as the "cheapest kind of peace insurance available."

Mrs. George F. Bamforth of Marryland, national vice-president, told the all-day conference that preparedness will cost money, "but America does not want to be caught in the position in which England and France found themselves when they met Germany and Italy in Munich." She said Great Britain and France were forced by unpreparedness to pay" the outrageous claims of Hitler."

"One of America's greatest needs today," the national vice-president declared, "is a revival of a grand old type of patriotism, a greater desire to appreciate our American institutions, ideals and a willingness to defend this nation."

She said that too often stress is laid on the privileges of American citizenship without regard to the obligations entailed by such "privileges."

SHILLING FOR WIFE

DORKING, England — (CP). — Charles Deeks, upholsterer, who died last May, left £1,106 ($5,253), one shilling (24 cents) going to his wife and the residue of the property between various hospitals.

Proper Care Prolongs Life of Furs

Keep your fine furs beautiful and help them to longer life and wearability by giving them proper care. As soon as even the smallest rip is discovered, have it repaired by a reliable furrier. Have furs cleaned and re-glazed periodically. And if they become wet, allow to dry in cool, airy room, never quickly near a heater. Avoid as much as possible excessive wear in one place, such as carrying a handbag under the arm. Unbutton the coat when you sit or before you reach high or bend low and don't sit on the coat any more than you must. Cold storage is safest for storing.

The State is to take control of all ancient monuments in Ceylon.

FULLER LABOR SAVERS MAKE IDEAL XMAS GIFTS

FAMOUS FULLER FIBER BROOM 99¢

FULLER WET MOP WITH HANDLE 99¢

FULLER DRY MOP WITH HANDLE $1.49

FREE CHRISTMAS OFFER
One regular size tube of Fuller Tooth Paste or one large can of Fuller Tooth Powder with every purchase of 3 Fuller Adult or Professional Tooth Brushes.
3 for 99¢ — 6 for $1.95
Short Time Offer — Phone or Write your Fuller Dealer TO-DAY

Fuller Brush Co.
181 Charlotte St.
Phone 3872

Finest Quality Always
"SALADA" TEA

BUEHLER BROTHERS WEDNESDAY

PHONE 3680. Shop at Buehler's For Quality, Service, Prices. 387 GEORGE ST.

DOMESTIC
Shortening 2 lb.
Mincemeat 2 lb.
Pork Liver 2 lb.
Hamburg 2 lb.
Cuttings 2 lb.
Bologna 2 lb.
Lamb Stew 2 lb.

25c

2 lb. Sausage Meat
2 lb. Head Cheese
2 lb. Peanut Butter
1 lb. BREAKFAST Bacon
1 lb. - COFFEE
2½ lb. Rib Boil
1 lb. SUMMER Sausage

ROUND STEAK, cut to order. lb. 21c
BLADE ROAST POT ROAST 14c
THICK RIB ROAST RUMP ROAST 16c

The Examiner

The Peterborough Examiner, published each evening by Peterborough Examiner, Limited. Office Hunter and Water Streets, Peterborough Ont

Subscription Rates. 15c per week in City of Peterborough delivered by carrier.; $6.00 per year by mail to outside points

Members Canadian Press; Audit Bureau of Circulation; Canadian Daily Newspaper Association; Empire Press Union; Ontario Provincial Dailies Association.

H. L. GARNER, Managing Director.

A. R. KENNEDY, Managing Editor.

TELEPHONE 1600.

Private Branch Exchange to All Departments

TUESDAY, NOVEMBER 22, 1938

Hitler Has Started Something

There is one question to which we have never seen a direct answer given: Why does Hitler hate the Jews? The one man who could answer the question would be Hitler himself, but he has never revealed the motive which has touched him into unparalleled fury. He together with his colleagues has used all the derogatory terms at his command but he has not given plain and understandable reasons.

For that reason the field is left open to speculation and surmise. We have read that he found in his earlier days the Jews were controlling the finances and business and professional life of Germany, and as Hitler had decided he was going to control all such things himself he had to subdue the Jews. In order to thoroughly accomplish the purpose he found no middle course and therefore turned to the policy of positive subordination.

It is known that Hitler needed money. And still does. His policy has been to take all he could from the Jews. His latest move of a fine of $400,000,000 is a fair example of that. There is no precedent for it national or otherwise. He also is taking employment and business from the Jewish people, and that is a direct way of forcing them to the state where they can earn nothing. Following such a course to its logical conclusion means that within a relatively short time Hitler will have thousands of pauperized Jews on his hands. If and when that time comes he will have them living in ghettoes. (The word 'ghettoes' was first used to designate sections of Italian towns especially set apart for Jews.) But when these people are huddled together in some poor sections of German cities they will have no way of making a living. The Jew has somewhat of a genius for starting from nothing at all and taking care of himself, but there will be no such opportunity in Germany.

Then what? The speculative argument runs on that the Jews will, like other people become cold and hungry and in need of everything that human life seeks for its sustenance. Jewery the world over will be made aware of the dire condition of their associates in Germany and appeals will be made in other countries to aid the Jews in Germany. There will be response and money will come toward that counrty for the relief of the Jews. When it starts to arrive it will come into the hands of Nazi officals. To keep up an appearance of dealing fairly with subscribers to such funds a certain portion of the contributions will go to the Jews, but the major amount will move toward the treasury of the Nazi government. This reasoning shows Hitler as squeezing every last bit of wealth out of the Jews and then using them in their days of impoverishment as a means for causing world-wide money to move toward Germany for their relief and whatever portion of the money is actually spent would go into circulation right in Germany. The unspent portion would also remain there.

Admittedly such reasoning is speculative because it has nothing by way of authority to give it substance. But it is not impossible, and one might go as far as to state neither is it improbable.

* * *

But that is not the end of it. Hitler has today on his hands a struggle with Jews the world over, and Jews are pretty much in business for themselves. They are traders—buyers and sellers. The power they possess to say their buying shall be done *here* or *there* is tremendous, and today they are saying it shall not be done in Germany. They are not waiting for their respective governments to declare a boycott or break off relations with Germany. The Jewish people are attending to that themselves. Nor is this feeling the exclusive property of the Jewish folk. We heard the other day of a county medical association where the doctors when in session decided they would cease buying German merchandise. There was no speech-making or open denunciation; just the outcropping of a feeling that something desperately unfair was taking place which called for a practical way of voicing effective protest. When that feeling finds lodgment with Gentiles as well as with Jews and says in effect "We will not do any of our buying in Germany" then the battle is on and it is the battle which Germany or any other exporting nation has cause to fear. Germany may take a great deal from the Jews, but Jews and Gentiles the world over can take immeasurably more from Germany.

Something To Ponder

A gasoline-powered railway jigger was in collision with a Department of Highways car on No. 7 Highway near the easterly limits of the city. The jigger struck the rear fender of the auto and was itself derailed. The two men on the jigger jumped for safety and no particular damage was done. But that of course does not say that damage could not have resulted. It does not take a very great force to throw a car out of direction or if the car were to come upon the jigger on the crossing there might be serious enough results.

It is explained that the alarm system which operates the wig-wag system is so arranged that the signals do not operate when the jigger is on the tracks in the vicinity. It would call for a good deal of operation and bell-ringing because men work along the tracks in the vicinity of the crossing for considerable periods. We are informed that this arrangement about non-operation of the wig-wag in favor of the jigger is sanctioned by authorities.

All of which may be very good, but the blunt fact remains that a jigger and a car on the highway came into collision at a level crossing which was at the moment unprotected although provision is made and paid for to have it protected.

New Kind Of Picket Line

Probably there have been too many picket lines in the country at times for the good of the country, but there has been one operating at Nanaimo which is well worth considering.

We learn the picket line is made up of 12 Chinese and some white men because scrap metal has been brought there and is going to be loaded for shipment to Japan. When it gets to Japan the metal will be used for the making of war material for the further punishment and subduing of China.

Business men, labor men and church leaders in Nanaimo discussed the situation and they all seemed to be in agreement that the scrap metal should not be shipped and were ready enough to take responsibility for any movement which would stop shipment. The truck drivers who brought the stuff to the wharf were none too keen about their work. They were "not looking for trouble" according to their own statement and let it go at that.

The citizens of Nanaimo, B.C., are doing something for which they have no authority in a legal way. But they are also doing something which the nations of the world should have been doing a long time ago. The nations of the world are greedy for gain and they have well demonstrated that fact. As long as they got their share of business they did not care who got hurt.

The actual working out of this theory can be plainly seen today with United States as an example. United States has supplied about 53 per cent. of the aircraft which is used by Japan in conquering China. Japan, meantime has become strong in the East and is in a position to tell United States it can trade in China no more without special permission from Japan. Japan also feels strong enough and great enough to tell United States that the former basis of agreement and negotiation no longer exists.

So it all means just this — United States by taking on this war trade with Japan has raised Japan to such a position of strength in the East that she can openly defy the country which has been supplying Japan's war material. If ever the chickens came home to roost they did in that case.

That is why we are interested in this event at Nanaimo. It is a small affair, but the people there are bent on doing something which needs doing. They are doing something which the great powers and the League of Nations combined feared to do.

The High Hat Did It

Pictures were printed in Toronto papers showing Hon. G. Howard Ferguson, Earl Rowe, and several other gentlemen pitching horse shoes at the opening of that event at the Royal Winter Fair. And they were all wearing dress clothes and plug hats, even to the conventioned white vest and white tie. Of trimmings they had missed none at all.

And of course those chaps would be the ones to whom the camera men would flock although they repeatedly get their pictures in print. But that is not quite fair to the ancient and honorable art of pitching horse shoes. People do not wear tile hats, nor do they don boiled shirts and tail coats and white vests when they get down to a spell of pitching horse shoes. It just can't be done that way and it will serve no good purpose to try and put some kudos—whatever that may mean—on the business of pitching horse shoes.

There are hundreds of hamlets and villages throughout the country where they have staked out a lot for pitching horse shoes, and that is where the game is at its best. Such is the birthplace of ringers and leaners. If it were not for graduates or exponents of these places going to Toronto's show there would be no pitching worth a hill of beans. The real pitcher wears old clothes because now and then he likes to rub his hands off on his trousers and again he likes to get down on one knee to examine the value of contending ringers or leaners. He can't be bothered with a boiled shirt cramping his action.

But when these "real thing" pitchers go to Toronto to demonstrate how horse shoes should be pitched the camera men of Toronto papers go popping over to catch a few high hatters who are horning in on the opening ceremonies. They do not look like horse shoe pitchers nor are they horse shoe pitchers but because they are dolled up for the evening they get the call. Toronto seems to be like that for some reason or other, easily captivated by the external emblems of masculine embellishment and inclined to sprout lesser appreciation for the more humble visitors who are the real exponents of the horse shoe pitching business. Tile hats, boiled shirts and such regalia have nothing in common with pitching horse shoes. Not for a moment.

We Have Not Solved It

Something which looked like a sit-down strike took place in the jail at Dundas the other evening. There were six transients who had been given a night's lodging, and when it came to getting on the road once more they decided they would stay for another night. And that of course was and is against the rules of the jail at Dundas.

So the six were brought before the magistrate at Hamilton and they were charged with vagrancy. That is a wide enough word to cover almost anything. It would be easy enough to prove the charge and the six transients would probably admit they were vagrants because they had no visible means of support. The charge was amended to include trespass as well, for they had actually been in the Dundas jail after they had been told to get out.

The men gave their names and ages, and the ages were: 19, 22, 21, 30, 27 and 25. We take it that age list might apply and include in a general way a good many of the men who are tramping about the country today—doing nothing at all except looking for a place to sleep at night and asking for something to eat during the day. At times they might also see if they could collect enough to buy a bottle of strong wine.

These men are passing through the stage where their power to work should be about its best; none of them is old. The combined labor power or producing power of all those who are tramping must be very considerable, but no one wants to make use of it. Therefore we are losing it because we do not know what to do about it. It is worse than lost because it is being dissipated and what effort they are making is being turned into a non-productive and futile channel.

We are probably slow at admitting that this problem has us stumped and that we do not know enough to deal with it. We talk rather boldly at times about our need of more population and more of everything, but we are not fond of admitting that we have not made headway in employing the people in our land now who are roaming about with not a thing to do and with no effective suggestion made as to what we best do about it. Those six men at Hamilton may get sent to jail for a while on the charge of trespass. When they come out they will be just where they were before. We lock them up for a while because we do not know what else to do.

NOTE AND COMMENT

Peterborough's football fans may be missing the playoffs but they still remain the only folk in Canada who have seen Sarnia beaten this season.

The quintuplets are reported as fully recovered after their recent experience with surgical science and all ready to talk about their operation.

Russia is calling Germany names now owing to the persecution of the Jews, but in other years Russia made somewhat of a record at the same business.

Toronto expects to save $20,000 a year by abolishing Board of Control automobiles and pooling all civic cars. Why not provide the boys with scooters and save still more?

The Royal Canadian Dragoons stole the show at the Royal Winter Fair after doing the same thing at New York. After all you can't do much of a musical ride in automobiles.

A German spokesman says that Germany has not been exerting pressure upon Czechoslovakia. Hans Andersen's fame as a writer of fairy tales is thus threatened.

PUZZLED

(By A. R. K.)

¶ The lessons that I learned at school, were placed on very simple rule, the teacher thought and planned; and all the sums I had to do, were based on simple things I knew, so I could understand.

¶ A farmer sold a load of hay, when what was done he got his pay he went to spend the same; there was a list of things he bought, what he had left was what we sought, and it was very plain.

¶ Twelve dollars seemed a lot to spend, of money that seemed like the end, the figures were not long; the teacher used to tell us then, to do our sums and then as men, we'd surely get along.

¶ I plead no lame or weak excuse, but things I learned are not much use, because the sums were small; I try in vain most every way, to fit them in with things today, and they won't work at all.

¶ I thought twelve dollars was a lot, in days when I was drilled and taught, and I could grasp that much; but when they talk in millions now, it makes me feel at once some how, that I will need a crutch.

¶ I often read of billions too, my brain cells turn to green and blue, my knowledge is too lean; while millions, billions and such sums, may suit the high financial ones—I don't know what they mean.

Facts About Our Canadian Rails

ONE of the difficulties facing railways on this continent is that a locomotive engineer, who may be paid close to $3.00 per hour, is in competition with a truck driver, who may earn 50 cents an hour, or a bus driver, who may earn about 75 cents an hour. Both bus drivers and truck drivers work longer hours for less money than do railway workers.

Railway workers' wages are difficult to determine exactly because the payment is mainly on a mileage basis and there may not be two trains covering the same mileage in the same time. There are even varying rates per mile.

Railway Facts believes, however, that it has learned the approximate wages paid for some passenger runs on Canadian railroads.

Perhaps the best known train in Canada is the 6½-hour train between Montreal and Toronto. The engineer receives an amount somewhere between 6.4 cents and 6.56 cents per mile. If it is 6.48 cents per mile, he would receive $22.03 for the 340 miles running time. There are, however, various little extras. Half an hour's preparatory time would bring him 65 cents; initial terminal mileage of about seven miles would bring him 45 cents; the arbitrary allowance of 20 miles for divisional points would bring him $1.30 and final terminal delay and inspection time is granted to an amount of $1.62. Thus the engineer making the complete run in 6½ hours would receive $26.05.

But there are three engineers among which this is split or about $8.70 each for about three hours' duty each.

❖ ❖ ❖

BUILT TO CARRY GRAIN, BUT....

WHEN the National Transcontinental was completed, the freight rate on wheat from Fort William to Quebec was 20.7 cents per bushel. Later, at the instance of Western interests, the rate was reduced to 12 cents and, eventually, in 1927, to 11 cents per bushel.

The National Transcontinental has been, even at eleven cents, a complete failure as a grain-carrying road.

The largest shipment over the line was 4,000,000 bushels in 1928. The reason for this shipment was that there was shortage of storage space in the West and the Government elevator at Quebec stored the grain through the winter at no charge.

The water rate from the Head of the Lakes to Quebec fluctuates in accordance with the supply and demand for ships. The low point was 4.4 cents per bushel in 1936, and the rate this year has been fixed by the Grain Board at a maximum of seven cents per bushel. The high point, 11.64 cents per bushel, was in 1920.

❖ ❖ ❖

HUNDRED MILLION TO WORKERS

EMPLOYEES of the Canadian National Railways in Canada in 1937 received $99,965,000 in salaries and wages. In the same year, Canadian Pacific Railway employees received $77,495,000 in wages and salaries. The Canadian National operated 23,707 miles of railway, compared with 17,223 miles on the Canadian Pacific.

THE WHEAT BONUS.

(Edmonton Journal)

THE DIFFICULTY of maintaining the minimum price has to be recognized. The Federal Government is in no position to go on providing $40,000,000 a year in doing so, and it is bound to give heed to the objections raised in the parts of the country where most of the voters live.

What is to be hoped for is that the world demand will improve to such an extent that the western growers will receive much more for their wheat through the ordinary channels of trade than they are now obtaining from the board. If, however, this does not happen, obviously it will be necessary to consider other methods than that now in effect of safeguarding their interests.

It is a serious mistake for them to assume that the policy adopted by the Government last summer will be a permanent one.

SPORT NOT SILLY.

(Ottawa Journal)

THE ANSWER is surely no, no a thousand times no. The pursuit of sport, virtually any sport, as either an active participant or an interested follower, is perhaps one of the healthiest signs of this country. As a builder of men, as an instructor in how to play the game of life, as a source of relaxation to tired nerves —in these and countless other ways sport plays a vital role.

Now if Hitler were keen on golf, if Mussolini could be tackled on a football field—if these international ogres and all the world's little ogres were to be more interested in sport and less interested in themselves, more interested in sport and less interested in their business revenues and their pet "isms"—.

Does this little piece seem to go too far? Then let us add the Pauline advice: "Be temperate in all things." Over-indulgence in sport, as with other excesses, will bring its own unpleasant reactions. "Neither abstinence nor excess ever renders man happy."

FIRST WOMAN CYCLIST

(Edinburgh Scotsman)

THE FIRST WOMAN to ride a bicycle—it was 91 years ago—has been discovered. She is Mary Marchbank, of Courthill, Dumfriesshire, who, in 1843, when only three, sat on the first bicycle ever built, and four years later rode the world's second bicycle.

It is known that the first bicycle was built about the year 1840 by Kirkpatrick MacMillan, of Courthill. This was the first machine accurately to be described as a bicycle, because it was the first to be propelled by actual pedalling with the feet off the ground.

"There is no doubt," says Mr. G. Herbert Stancers, secretary of the C.T.C., "that Mary Marchbank was the first of her sex ever to ride a bicycle, and as such should be remembered."

LET HIM WAIT

"Don't worry about the 'phone, Mr. Fosyke. It's sure to be my friend Reggie, and it does him good to be kept waiting.

—Humorist.

Letters To The Editor

Correspondents Discuss Various Topics

BEST CHANCE IS CHEESE

Editor Examiner:

Sir,—A Belleville board buyer has been quoted in the press as advising cheese factory patrons to close their factories owing to the large stocks of cheese held in Canada.

This advice would not appear well founded when we consider the relative market positions of cheese and butter, the latter being the chief outlet for the cheese producers' milk if the cheese factories are closed.

We have a butter surplus of 11,000,000 lbs. over a year ago. Dealers in general are afraid to invest in butter, so the buying is largely reduced to a hand-to-mouth business. The present price level is 21⅜c. and if more milk is diverted to butter this price will, in all probability, be reduced still further. Our butter does not enjoy a preferred place on the British market.

In the case of cheese, production for this season to date is approximately 10 per cent below a year ago. It is not known whether the stocks held in Canada are held on English account or not, but there is no doubt that a large percentage of them are for the English trade. The price of cheese today is around 11½c, which is relatively higher than that paid for butter. In addition to this, owing to the preferred place our cheese holds on the United Kingdom market, considerably greater quantities than we make at the present time could be absorbed by that market without materially affecting the price.

All things considered, the best advice a farmer can receive at the present time is to keep his cheese factory operating as long as weather conditions are such that it is practical for him to do so.

S. L. JOSS,
Secretary Ont. Cheese Producers.
Belleville, Nov. 12.

BYLAW IS WRONG

Editor Examiner:

Sir,—Your editorial about the bylaw re blowing railway whistles:

The bylaw was passed by the city council, approved by certain lawyers who did not stop to think the responsibility the city was adding. It stands to reason the motorists and public depended on the whistles, the engineers depended on them for traffic of all kinds. The bylaw takes away that protection and leaves the onus on the city. Is the city willing to take that responsibility of accidents caused by its passing?

The surface of this city is plastered with level crossings in every direction now without any protection. Shortly after the bylaw was passed I was struck by a locomotive at George and Romaine streets with four passengers; 3 injured seriously, sent to hospital. I had driven a car for 20 years and never had an accident and can honestly say only for that rotten bylaw it would never have happened.

Don't change the bylaw but scrap it and get some one who knows how to draw up a safe one if you have to send to Toront to get a lawyer who knows how. Seventy-five feet from a crossing, with a wind blowing and sight blocked by buildings! What chance has a motorist—Engineer is afraid to blow the whistle, no matter if it is to save a life for the sake of a fifty dollar fine.

Some people should be in Germany, where life is cheap. To some people life is cheap, unless, it strikes their own home, and if they do not drive a car, what do they know? A motorist who suddenly finds himself in front of a locomotive without warning. Dozens of people in this city had narrow escapes from trains. Why? Read the bylaw. It is to be regretted that the poor fellow was killed at the north end a couple of weeks ago. If a crossing whistle had been blown it might have averted that calamity.

The railroad has been relieved of a lot of responsibility since the bylaw was passed and the city took it on.

Thanking you, Mr. Editor for the space allotted to this letter.

J. E. HAGGART.
246 Lansdowne St.

THE NEW SCHOOL IN NO. 13

Editor Examiner:

Sir,—It seems a trifle strange that a four-room school, the Confederation School, could be erected and completed in Monaghan at a cost of $2400 while a two-room school in Smith cost $2100. But it is 11 years since the former was built and we have advanced since then. Has anything in this province advanced like the provincial debt and the provincial tax? Dr. MacDougal, assistant to the provincial inspector, told us at the school opening on the 7th inst. that the school was ours. It is ours to pay for. The debt is ours and the tax also is ours but the school is the property of the bond holders. The assistant in the course of his rambling remarks spoke of the large spacious building, claimed it would have a tendency to broaden the minds of the inmates. Is it really necessary for the ratepayers to construct extra space at a cost of some four or five thousand dollars extra expense just to broaden the minds of the pupils?

It does not broaden the minds of the taxpayers to face these facts. When a new school is built it must conform to the fantastic ideals of the Department, cost what it may. The part of the ratepayers is to pay. Those gentlemen with their fat salaries have no mercy on the taxpayer. They do not know there is a depression on. They have seen no adverse seasons, know nothing of the slackness that comes when hope is gone to beaten man.

A tremendous amount of money is spent on education. Are we getting an adequate return for it? Education should teach nations how to govern themselves, should teach individuals how to govern themselves and should have a refining effect upon society in general. In those countries where education is claimed to have reached such a high standard of proficiency we find poverty in the midst of plenty. We find unemployment increasing, crime increasing, drunkenness increasing, lawlessness and immorality increasing, debt and taxes increasing, and war continually threatening. If, however, education is not responsible for this decadent state of affairs it certainly does not seem to have prevented them.

JOHN SERVIUS.
Nov. 21.

• The War of the Ambassadors

THERE WAS THE BAD old type of war in which ambassadors were withdrawn and declarations of war issued before the troops went to work. There is the more recent variety, says the Kingston Whig-Standard, in which the troops go to work immediately and, so far as is known, the ambassadors are left to find their way home as best they can. And there now is the latest and surely the best kind of warfare that has ever been devised: the ambassadors are withdrawn but the troops do not go to work at all.

The United States and Germany have just joined battle in this new manner, and there is every hope of its being as useful a war as any in history. If a noble innovation in the art of warfare has been made, the credit goes to the United States. Canada's neighbor started it. Ambassador Hugh Wilson is already on the high seas on his way home from Berlin, Hans Dieckhoff, German ambassador to the United States, was only recalled yesterday. Both ambassadors have been recalled, it was announced, in order that they may make personal reports on the state of affairs within the countries to which they are envoys. But everybody knows that they could report by coded cables and by special messengers wearing short black coats and striped trousers and carrying dispatch cases. There is little doubt about it that the real significance of the recalls is bloodless warfare.

There is, of course, the secondary significance that possibly neither Herr Hitler nor Mr. Roosevelt can believe their eyes when they read the decoded cables, the diplomatic dispatches and the news dispatches. They perhaps want to have personal talks so that they can compare impressions by ear with those they have been receiving by eye. In Mr. Roosevelt's case this does not seem to be a very serious reason since his caustic comments indicate that he has no doubt about the authenticity of the terrorism reports from Germany. In Herr Hitler's case, however, there is evidence to suggest that he really cannot believe what he is reading about the feeling against him in the United States.

It will be to the advantage of all mankind if Herr Dieckhoff can convince him that the feeling not only in the United States but everywhere outside Germany is a really serious matter. It might, for example, be in order to remind the Fuehrer of the Lusitania. If Hitler can be convinced, the war of the ambassadors will have served an excellent purpose.

TO GET THE VOTES.

(New York World-Telegram)

THEODORE RICHARDS, Democratic committeeman at Elizabeth, N. J., made his contribution to the political campaign—a "Baby-Minding Service", which provided young women to stay with the children of mothers who wanted to attend Democratic rallies.

But we still think the Pennsylvania Democratic had a more effective vote-getting idea. They put the children on WPA pay rolls.

AS THEY DO IN TEXAS.

(Belleville Ontario Intelligencer)

ONE JUDGE WHO likes silence and plenty of it when he occupies the bench is Judge Williamson, Dallas, Texas. The judge was very much annoyed by loud talking in an anteroom while his court was in session. Twice were attendants sent to warn the disturbers but without effect. Then Judge Williamson had them rounded up and fined five dollars each, two lawyers and a policeman.

Hard To Believe How Time Flies

NOVEMBER 22

1908 Thirty grain trains passed through Peterborough over the C.P.R. lines today.

A protest has been filed by J. H. Burnham, defeated Conservative candidate, against the election of Hon. J. R. Stratton in West Peterborough.

The J. M. Greene Music Company has taken over the Heintzman agency in this city.

Dr. A. W. McPherson makes his report as treasurer at the annual meeting of the Ontario Hockey Association.

Mark Spenceley runs a mile in Brock St. rink in 7.45 minutes on his 67th birthday.

1918 Sergt.-Major G. W. Allan is invested with the military medal at Buckingham Palace.

Peterborough Women's Council urges the appointment of a police matron here.

Chief Constable Daniel Thompson is notified from Ottawa that the regulations requiring the use of wheat substitutes have been rescinded.

Pte. Harold George Castle, formerly of Smith dies in the Military Hospital at Regina.

Examiner reporter en route to a Good Roads meeting at Keene is mired in a mud hole near Downer's Corners for over two hours.

1928 Opening of the new Axminster plant of the Brinton Carpet Company is celebrated with a dance and banquet.

Peterborough County's junior stock judging team places seventeenth in the contest at the Royal Winter Fair.

South Monaghan friends gather to say farewell to Mr. and Mrs. Robert who are leaving that neighborhood.

Rev. Henry Grundy, at one time a resident of Peterborough has died in Chicago.

Rev. G. E. Morley, B.A., of Toronto is guest entertainer at the concert of St. James' Church choir.

A Bible Message For Today . . . .

AND IT CAME TO PASS, that as he was come nigh unto Jericho, a certain blind man sat by the way side begging: and hearing the multitude pass by, he asked what it meant. And they told him, that Jesus of Nazareth passeth by. And he cried, saying, Jesus, thou son of David, have mercy on me. And they which went before rebuked him, that he should hold his peace; but he cried so much the more, Thou son of David, have mercy on me.

And Jesus stood, and commanded him to be brought unto him: and when he was come near, he asked him, saying, What wilt thou that I shall do unto thee? And he said, Lord, that I may receive my sight.

And Jesus said unto him, Receive thy sight: thy faith hath saved thee. And immediately he received his sight, and followed him, glorifying God: and all the people, when they saw it, gave praise unto God.—Luke xviii, 35-43.

A Bit of Nonsense

Odd Fare

"It says here that thousands of germs can live on the point of a needle."

"What a strange diet."

We Sympathize

Mrs. Newrich was fond of flowers and especially liked the salvia, but was not very reliable in getting the names right. She was giving directions to her gardener:

Mrs. Newrich: "On the side of the walk I want you to put out some salivas. Now what would you suggest for the other side?"

Gardener (solemnly): "Well, madam, maybe it would be a good idea to put some spitoonias there, with cuspidors and nicotines behind."

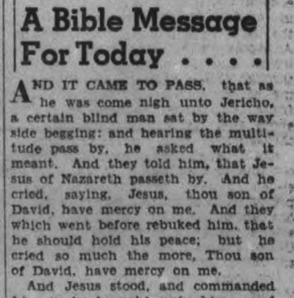

STOP THOSE ANNOYING HEAD COLDS

● When you feel a cold coming on inhale the vapors from Olympene. The penetrating vapors of this powerful antiseptic liniment break up the congestion — let you breathe more freely and comfortably.

Keep Olympene — the all-purpose antiseptic liniment — on hand for every emergency — sprains, strains, sore stiff muscles, cuts, bruises, and as a refreshing rub-down after exercise. Olympene gives positive relief to the irritating soreness of insidious "Athlete's Foot".

4 oz. 50c.
10 oz. $1.00

KEEP OLYMPENE HANDY—GET IT TODAY... YOU MAY NEED IT TOMORROW!

O-13

OLYMPENE
THE ANTISEPTIC LINIMENT

Even Experts Can't Tell How Trade Pact Tips Scales Says Manion

OTTAWA, Nov. 22.—(CP).—Not even the best tariff expert in Canada could definitely decide now whether the gains or losses tip the scale in the Canadian-American trade agreement, Conservative leader Manion said yesterday in his first comment on the agreement signed Thursday in Washington.

However, Dr. Manion, in a statement reviewing several factors in the treaty, asked whether in the pact Canada had not "given up the British substance for the American shadow.

His statement follows:

As the Canada - United States treaty just made public affects hundreds of items and, therefore, requires intensive study before a final judgment upon it is possible, I shall at this time offer only two or three observations upon its trade aspects, reserving a fuller consideration for discussion in the House of Commons.

I freely admit that the agreement gives favors to certain producers in Canada—as all agreements naturally must. At the same time, one cannot help but wonder as to its ultimate effect on Canada as a whole when one observes that already despatches emanating from the United States claim, for example, that the removal of the preference in the British market for Canadian wheat will give back to the United States not only a large market for American wheat but will bring about a rerouting of Canadian wheat through American ports instead of as at present, because of the preference, through Canadian ports. Only experience can tell the damage this change may do to Canada through its ports and through the displacement of Canadian wheat by American.

Cause For Wonder

The same enquiry comes to one's mind regarding the reduced preference on Canadian fruits in the British market and one wonders as to the harm that may be done to the Annapolis valley, the Niagara peninsula and the Okanagan valley through this change by the replacing of our products by American fruits. An answer to both of the above questions can be given only through study and experience.

Again, when one remembers the continuous uncertainty of the American market to Canada — and proven to us by painful experience—one cannot but ask himself how long after a change of government in the United States might Canada enjoy any favors given to us in this treaty.

For some reason, known only to themselves, the 140,000,000 American people have made it their custom practically never to buy from Canadians as much goods per annum as the 11,000,000 Canadians buy from them. In view of this, we may well ask ourselves if in this treaty we have not given up the British substance for the American shadow.

It is admitted that the removal of the three percent tax on American imports into Canada will remove at the same time many millions of revenue.

Are the lowering of protection to Canadian industry and the Canadian worker, and the further competition which is being brought about through the favored-nation clause, which grants to Japan for example, the same favors as are granted to our American neighbors —are these changes so far-reaching as to lessen seriously the protection in our Canadian plants and thereby curtail the work and wages of their employees?

However, the asking of these questions is quite sufficient to demonstrate that at this time, so close upon the publication of the agreement itself, one requires further study before being able fully to judge the merits and demerits of this very important change in our trade relations. Not even the best tariff expert in all Canada could definitely decide today whether the gains or the losses tip the scale.

Home Service

Gifts Made in a Jiffy Charm Young and Old

One Afternoon's Fun!

Surprise for the youngsters—a toy chest adorned with marching elephants!

Anyone can make this adorable gift. And materials cost almost nothing.

Find a roomy wooden box and attach a lid with brass hinges and slim brass chains. Safeguard small hands by covering nail heads with putty and sandpapering wood thoroughly.

Enamel gaily and glue on elephants cut from colored paper (see diagram). Bright green or jolly orange elephants are handsome against a sky-blue background. Finish chest with an all-over coat of shellac.

For grown-ups, candles dressed up with holly and silvered grasses make charming inexpensive gifts. Home-made candies and jellies take on glamor wrapped in colorful cellophane secured by festive bows.

Our 32-page booklet gives diagrams and step-by-step directions for dozens of lovely gifts. Smart sports bracelets, luncheon sets, knitting bag; cellophane travelling sets; goldfish bathroom curtains.

Send 15c in coins or stamps for your copy of HAND-MADE GIFT NOVELTIES to Examiner, Home Service, Peterborough. Be sure to write plainly your NAME, ADDRESS and the NAME of booklet.

Victoria Wardenship Fight Has 3 In Ring

(Examiner Correspondence.)

LINDSAY, Nov. 22. — Although the municipal elections are six weeks off, three candidates for the Wardenship of Victoria County have already thrown their hats into the ring. The candidates for office are Deputy-Reeve John Baker of Lindsay, Reeve Joseph Guiry of Emily, and Reeve W. Short of Mariposa.

Blinded by the lights on a car driven by Arthur Cunningham of Ops, on the Lindsay-Fenelon Falls Highway on Saturday night, Fred Brandon of Fenelon Falls crashed into a number of cows owned by D. Sullivan, killing one and injuring another. The truck driven by Brandon was badly damaged.

A fire which might have assumed serious proportions broke out early on Monday morning in the boiler room of the Fee Motors plant on Kent Street. Burning shavings blown from an open furnace door caused the blaze. Great billows of smoke poured out of the building, and the firemen had a half-hour fight before the fire was subdued.

The wedding was solemnized on Friday last by Rev. J. J. Black of First United Church, of Lota Emily Mills, daughter of Mr. W. Mills of Lindsay, and Thomas E. Walker of Peterborough. The young couple will reside on McDonnel Street, Peterborough.

Gleam Of Sanity

LONDON, Nov. 22—(AP)—Oliver Stanley, president of the board of trade, today described the Anglo-American and Canadian-American trade treaties as "one gleam of sanity in a world which is rapidly qualifying for bedlam."

Mr. Stanley spoke to the Canadian Chamber of Commerce.

He characterized the treaty with the United States, signed at Washington Nov. 17, as an "economic bargain" and said if any political results occurred they were "no conscious objectives."

HE FEARED DEMOTION

STOKE-ON-TRENT, England.—(CP).—Drowned in a canal, Percy Dale, 57, schoolmaster, suffered from "worry and a sense of injustice," fearing demotion to a junior grade, a coroner's jury was told.

A SURVEY

Of your Insurance Requirements and present coverages will be to your advantage. Our 80 years' experience assures you of Reliable Insurance Counsel.

CONSULT

Davis-Thompson

COMPANY
Insurance and General Agency
Real Estate
Established 1858
433 George Street. 'Phone 40.

ALMOST A WRECK!

MANY folks are thin and pale —they're weak, feel tired, logy and dull. This condition should not be overlooked. Dr. Pierce's Golden Medical Discovery is a tonic which increases the appetite, eliminates waste from the intestines, and tones up the digestive system. Read this: William Pashinski, 93 Bayfield Ave., Hamilton, Ont., said: "I could not enjoy a meal because of the bad after-effects—sour stomach, gas and acid indigestion. Finally, I took a few bottles of Dr. Pierce's Golden Medical Discovery and my digestion was better. I enjoyed my meals, no ill effects, my appetite improved and I felt much better in every way." Buy now of your druggist

EMBARRASSING

It's embarrassing to cough. Get Smith Brothers Cough Drops for soothing relief. (Black or Menthol.) Only 10¢. 88

SMITH BROS.

TRADE COUGH DROPS MARK

Goodnight Story

By MAX TRELL

Knarf and Hanid, the shadow-children with the turned-about names, were surprised the other night to hear voices coming from the top of the desk. Everyone in the house was fast asleep. It was long past 12 o'clock.

At first they heard a lot of voices. Then they heard one voice say: "I'll call the roll now. Answer present, please. Pen?"

"Present" answered a little voice.

"Pencil?"

"Present, teacher."

"Eraser?"

"I'm here," said a soft little voice.

Hanid and Knarf hurried over to the desk. Sure enough, all the things in the children's school-bags were holding a class of their own on the top of the desk. The teacher was grandmother's gold-rimmed spectacles.

Funny Class.

"My! What a funny class!" Hanid couldn't help exclaiming as she looked at all the school things arranged in rows in front of the spectacles. She saw Ink in its bottle, the Geography Book, the Spelling Book, the Arithmetic Book, and the Note Book. "Sh-h!" said the Note Book, which was lying right near them at the edge of the desk. "Keep very quiet. You can stay right here and watch. But don't make any noise."

Then the spectacles-teacher said: "We're all here to-day. Now we'll go on with our lessons. Pen, what did you learn in school this afternoon with the children?"

Pen stood up. "I learned how to write some new words this morning in the Note Book. I wrote cat and bat and door mat."

"Very good. And did you write them neatly?"

Something Terrible.

"Well—I wrote most of them neatly. Only just before I finished something terrible happened."

"My goodness!" the two shadow-children exclaimed in a whisper as they glanced at each other. "What could have happened?"

"Instead of sliding over the top

They were holding a class.

of the paper," the Pen went on in a lower voice, "I tripped. Hop-hop-hop, I went. And the next minute there were three big blots."

"H'mm," said the teacher, looking angry. "Pens should never hop. You spoiled the whole writing lesson."

"It was my fault, teacher!" a voice called out suddenly. It was Ink. "It was my fault because I fell out of the Pen when it tripped. I should have held on."

"You're both at fault," said the teacher, looking angrier than ever. "I'm afraid I'll have to make you both stay in after school."

Just then they all heard a soft voice saying: "Don't punish them, please, Miss Spectacles. It's true they blotted the page of the Note Book. But I mended everything. I rubbed out every blot."

Then they all looked at the Note Book, and, sure enough, all the blots had been rubbed out. All the school things were so happy that they jumped for joy and shouted, "Hooray! Hooray for the Eraser!" For it was the Eraser which had just spoken. And the teacher said: "You can all have a recess."

(Copyright, 1938, by King Features Syndicate, Inc.)

Parish Defies Order And Keeps Priest

VULCAN, Mich., Nov. 22—(AP).—The deadline in the second admonition to Father Simon Borkowski to leave the picketed rectory of St. Barbara's Roman Catholic Church or face expulsion from the Salvatorian order passed last midnight with parishioners once again refusing to release their "prisoner."

The deadline passed without incident, a pickets' spokesman said.

Very Reverend Ralph Fontaine, provincial superior of the Salvatorian order at St. Nazianz, Wis., had issued the three-day ultimatum Thursday, ordering Father Borkowski to leave for duty at Jordan College, Menominee, Mich. It was the second recent admonition.

Parishioners wish Father Borkowski to continue at the church, which he helped build with his own hands. The 16th week of picketing began to-day.

Principles In Danger

BUFFALO, N.Y., Nov. 22—(AP) Because they believe democratic principles are at stake, students at Canisius College have formed an anti-anti-jitterbug league. The "double anti" organization was formed to block the efforts of a recently formed anti-jitterbug club on the campus. "While we do not favor all forms of swing dancing, we feel that as Americans the jitterbugs have a right to dance whatever way they wish, league president Joseph Cutrona explained.

Guerilla warfare is interfering with all forms of transport in China.

Discuss Trade Treaty Signing

Sir Ronald Lindsay, British Ambassador to Washington, chats with President Roosevelt during the ceremonies which attended the signing of the British-United States-Canadian trade treaties at the White House in Washington.

ROMANCE INC.

BY OREN ARNOLD

WRITTEN FOR AND RELEASED BY CENTRAL PRESS ASSOCIATION

Read This First:

Sara Sue Davis, attractive young widow, with the aid of her mother-in-law, rents a cottage near the campus of Rice Institute, in Texas, in preparation for the launching of a unique business venture. Bob Towne, football end and campus hero, and some of the other students, are arrested by the new sign in front of the Davis cottage announcing a "COUNSEL IN ROMANCE". Sara Sue explains her Cottage Plan to a group of students and finds them greatly interested. Bob Towne even asks HER for a date. Against her better judgment, Sara Sue goes dancing with Senior Towne. She enjoys the evening, but as he leaves her he kisses her impetuously. When an insignificant-looking freshman, Worthington Gurley, enrolls in her club, Sara Sue is amused and interested. That evening a girl in a car stops in front of her house and insults the pretty widow.

(NOW GO ON WITH THE STORY)

CHAPTER 6

EAGLE-EYED Calculus Jones had seen the car of the queer visitor, of course, and he identified it instantly. He came from the warm kitchen, where Cleopatra was baking cookies, and opened the front door to re-admit Sara Sue, Calculus liked to double as butler when the mood hit him.

"That Miss Peaches Pomeroy's car, wasn't it, ma'am?" Calculus probed gently.

Sara Sue turned to him, eyes narrowing.

"Yes! Yes, Calculus I couldn't imagine! But—it must be. Is she kind of tall? Dark eyes? Lips a trifle pouty? Very—pretty?"

"Yes'm. That Miss Peaches. She's repo'ted like that."

"Uhm. Thanks, Calculus."

The colored man retired again to his kitchen nook, and Sara Sue went to her room. Indignation had flared heavily in her for a few seconds. Indignation and curiosity. Nobody had insulted Sara Sue Davis like that since—well, never, in her memory. Who in the world was it, and why? But Calculus had known.

The incident upset her momentarily, more than she realized. She knew she had done nothing to occasion such an attack, in so offensive a manner. But she had had inklings of Miss Pomeroy's character from here and there, even though this was her first meeting with the campus beauty. Come to think of it, she identified Peaches now by remembering her portrait in last year's Campanile, the Rice yearbook. Peaches had made the beauty pages.

Well, Geraldine Pomeroy wasn't the first shrew who had been beautiful; and a clear conscience is an excellent panacea. Sara Sue quite sensibly went to bed. She was tired. She expected to "think about things" for at least an hour. In five minutes she was breathing deeply and in five minutes more Cleopatra awakened her.

"Lawdy goddness, Miss Sue, ain't you got no duties, ma'am?" The fat Negress giggled. "Hit's goin' on 10 o'clock ma'am. Git up f'm there and eat you some breakfus."

Twelve hours around the clock! It was indeed shameless, Sara Sue admitted. But then—the rain had maintained constant lullaby. Indeed, it was still dashing against her windows, although the sky was lighter than it had been yesterday afternoon.

Only a few students called that day. Bob Towne telephoned, four times. Worthington Gurley telephoned, then send a telegram pleading for a date to take her to the first freshman dance. Most of the time, though, Sara Sue spent in making over an old dress, and in bossing Calculus at painting some yard chairs stored in her attic. "It won't rain forever, contrary to appearances," she had assured him.

Nevertheless, her assurances seemed invalid. Harris county, Texas, of which Houston is county seat, happens to have more range cattle in it than any other county in America, and the easterner's traditional misconception of the region is a high, arid, semi-desert, with many cactus plants, sand dunes and steer skulls bleaching in the Texas sunshine.

Actually Harris county is semi-tropical in verdure. The coastal plain there has the magnificent altitude of 50 feet, not 5,000. The football season sometimes is all drenched with rain. The grass and the vines and the shrubbery and the flowers all grow in such profusion as to make Houston one of the prettiest cities in the southwest, and the Spanish moss, moisture loving, drapes in great pennant-like festoons from the trees on the Rice Institute campus. Buffalo Bayou at Houston flows more water than many a more dignified "river" between Dallas and San Diego.

So, when the rain proved that it meant to keep on, nobody was surprised, and Houstonians soon resumed their normal routine. By the second day people were ignoring the storm, which kept on that day and the next, and the next.

Registration for Rice classes, however, occupied the students full time during this interim. There is always a wrangling and a conferring about study schedules and such during those few opening days. From 4 to 6 p. m. Coach Jimmy Britt kept his men in the great field house, giving them intense physical workouts and "skull practice" even though they could not practice on the gridiron; Rice field is so drained that it will dry in a few hours, he knew, and so he had no worry.

Quite a few callers came to Sara Sue's cottage during the rainy days, and quite a few took membership in her Cottage Plan, or club, or whatever. A definite name for the establishment seemed not to have materialized yet, but no matter. Sara Sue's personality, and her cherry home with its big fireplace, and her eternal supply of cookies and coffee and tea, and the novelty of her idea, brought the young collegians in. One long house party. Sara Sue enjoyed it most of all She liked to feel a part of Rice life. Especially did she enjoy the college talk.

"—the goofiest new professors, one in math with a mile-long degree and bow legs and—

"—Dr. Lovett's looking older, don't you think? And—

"—she said she wouldn't take the silly old biology even if she did need the credits, but Mr. McCann smiled—you know how sweet he is —and told her that—

"—but if Rice can win championships two years in a row it'll be the first time in conference history, which'll make—

"—the darlingest dress, my dear! A bluff-colored material cut kinda like a dirndl but with—

"—rain just ruins a wave, and the first dance Friday, and—

"For Rice's honor, Rice's glo-ree-e-e-e,
We will fight on,
We will be fight-ing
When this day is done
And when-the-dawn-comes-we-will-still
Be fighting on, Rice,
For the gray and blu-u-u-u-ue,
We'll all be loy-al,
To Rice be tru-u-u-u-u-u-ue!"

Sara Sue loved the college songs. She loved "For Rice's honor" especially. She learned to sing it with the rest of them. She learned the famous "Yea Rice" and the scrappy "Rooti-ti-toot" yells. She heard the impromptu music and cheering in her living room almost every hour. It was all so grand, she told herself. She played the piano for them often. Sometimes Calculus sang comic songs, danced Negro solo numbers. Even Cleopatra occasionally favored with a high soprano—its timbre unlike that of any other race in the world. Mother Davis hovered motherly in the background, herself happy at the gaiety. How marvelous is youth, she thought.

Classes began at Rice, despite the rain, and the fall semester was well along on its routine when Sara Sue took time out on her fourth evening to check her records, count her funds, and sort of recapitulate her business, mentally speaking. The process involved some work. The last students had departed at 10 p. m., and at 11 p. m. she discovered that she had sold exactly 99 memberships! That excited her a trifle.

Ninety- nine customers for her Cottage Plan. She had agreed to accept just 100, no more. It would be all she could handle. She remembered, vividly, Customer No. 1. A handsome senior, Bob Towne, who instantly thought he had fallen in love with her! She wondered, smiling, who Customer No. 100 would be.

(To Be Continued)

The Stars Say . . .

By GENEVIEVE KEMBLE

For Wednesday, November 23.

Judging by the lunar aspects, this should be a day memorable for the decisive breaking away from old obstructions and long static conditions in order to make a definite advance upon solid achievement and enduring progress, with an assured stabilization of the fortunes. This advance should come through initiative, energy, determination and sound objectives, which may be solid enough to withstand certain undercurrents of deception or trickery. Writings, publicity and contracts are under favorable auspices.

Those whose birthday it is should be prepared to enjoy a year of great progress in the way of stabilizing their interests, whether investments, property, business or contracts, with promise of increased income and expansion of opportunity for security and gain. Writings, letters, advertising and publicity assist in this direction, but be alert to underhand and subtle machinations. Old as well as new matters should flourish.

A child born on this day may have very sound and practical ideas, as well as subtle creative energies and equipment, to place it in a position of security, advancement, and responsibility in life. Its mind should be alert, shrewd and crafty.

Ilsley Sees New U.S. Trade Treaty Canada's Longest Step Ahead

KENTVILLE, N.S., Nov. 21. — (CP)—Canada's new trade treaty with the United States, Revenue Minister Ilsley said Monday, will be "regarded as one of the longest steps forward ever taken by a Canadian government."

Addressing a meeting of his constituents in Digby-Annapolis-Kings County here, Mr. Ilsley said the treaty signed in Washington last week, would bring "new hope to many thousands of fishermen," save stockraisers money through reduction of Indian corn duties, help lumbering and aid dairymen through reduction of cream separator duties.

In the first explanation by a government minister of the agreement, Mr. Ilsley told his audience in this section of Nova Scotia's famed apple-growing Annapolis valley that reduction of the British preference on apples would not retard the valley's trade.

Instead, taken with other provisions of the agreement it "will prove to help rather than hurt."

When the United Kingdom and the United States started negotiations last year for a trade agreement, the minister recalled, it was a new and dramatic development in international trade.

"We decided that a policy of give and take was the only policy for Canada. We felt that we needed such a policy, as did the empire and, for that matter, the world. So we decided not to block but to help on the enlightened policy of the United States and Great Britain in so far as we could do so without sacrifice to our important interests."

The minister said it was predicted the agreement would do away with British preference, direct shipment provisions, routing of goods through Halifax and so forth. The preference, preserved. The port would not only retain shipping and handling business but would share in improvement in condition of primary produce resulting from the agreement.

This Trade-Marked Fuel Is the WORLD'S STANDARD OF HEATING VALUE !

Have confidence in this overwhelming verdict of over 100,000 Canadian Homeowners who have proved, *by actual experience*, that 'blue coal', the world's finest anthracite, assures the greatest heating satisfaction.

Try 'blue coal'. You'll never again be satisfied with ordinary unidentified fuels. 'blue coal' will burn steadily, evenly; require less attention; give you a degree of comfort, warmth and clean, satisfactory heat at less cost than you've ever known before. *Order 'blue coal' today.*

H. B. TAYLOR & SON - Phone 209
W. SCOTT CO., Ltd. - Phone 264W
J. E. A. FITZGERALD - Phone 110-111

397

'blue coal'
THE MODERN FUEL FOR SOLID COMFORT

TUNE IN on "The Shadow"—every Sat. 7 to 7.30 p.m. over station CBL

QUESTION: *What's the one car you can recognize at a glance?*

QUESTION: *What's the one car that has protected its owners against radical style changes?*

Answer to both questions: PACKARD!

IF YOU WANT the car you buy to look smart and *stay* smart . . .

If you'd rather people would *know*, not guess at, the kind of car you're driving . . .

Then there's only *one* 1939 car you can consider seriously—a Packard. For Packard offers you beauty plus *individuality*. Packard, alone, offers you cars that are recognizable at a glance.

And from Packard you can be sure of getting a car built to a proven policy of protecting the owner against radical style changes.

This is worth thinking about seriously. And it's doubly serious if you buy your car by monthly payments. How much fun is it when radical style changes label your car a last year's model before half your payments are made?

So see your Packard dealer now. Learn how surprisingly easy a Packard is to own. See both the new Packard Six and Packard 120, stunning in smart new colors, and ready for immediate delivery. Get the facts —and discover that these better-quality cars are not only styled, but *built*, for years of faithful service!

We'll deliver a new 1939 Packard Six 5-Passenger Sedan to your door, with standard equipment for only $1525

Your present car, if of average value, will probably cover the small down payment of $510

Monthly payments can be arranged.

ASK THE MAN WHO OWNS ONE

See the New 1939 PACKARDS at

CHAS. H. ELLIOTT

253 HUNTER ST. W. (At J. E. A. Fitzgerald's Office) TEL. 1300

Quints Proving Great Aid Child Welfare

OTTAWA, Nov. 22.—(CP).—The birth and the survival of the Dionne quintuplets has been a good influence in child welfare, Dr. Allan Roy Dafoe, the quints' physician, told the annual dinner of the Canadian Association of Travel and Tourist Bureaux here last night.

Since their birth the mortality rate in premature children has dropped sharply, principally because physicians became convinced from the quints' record that quietness, heat and mother's milk is all they needed, Dr. Dafoe continued.

Honor guest with Conservative Leader Manion at the dinner, the doctor gave a resume of the children's lives, telling the tourist men they would be shown as usual next summer in the Dafoe nursery, but would be removed a greater distance from their admirers the following summer.

He told of why the quints had their tonsils and adenoids removed Nov. 9. To have postponed the operations would have endangered their lives. Emilie, one of the quints, was unconscious 48 hours during her serious illness last July, the doctor disclosed.

Dr. Manion said he knew Dr. Dafoe's successful efforts in keeping the children alive was "proof of a magnificent brain endowed with the highest common sense."

Million Daily On Debt

Better education of hotel-keepers toegther with more dust-proof roads would improve the tourist trade, the Conservative leader said. Close to $1,000,000 was being paid by Canada daily on debt charges he said and one way this could be worked off was by the tourist trade. Every dollar received in Canada from a tourist was a dollar Canada need not pay out in interest.

Le Dolan, director of the Canadian Travel Bureau, told the convention the visit of the King and Queen to Canada late next spring will provide the greatest tourist attraction in the Dominion's history.

He predicted that more people will come to Canada from the United States and other countries to see British royalty than have ever come to this country for any other purpose.

Transport Minister Howe urged tourists make use of trans-Canada airlines when visiting the Dominion. "This coming season we will have T.C.A. in full operation from Montreal to Vancouver and it should attract tourists because our airliners are equal in comfort and safety to any service in the United States," he said.

The convention continues today.

Raffle Tickets Nabbed

HAMILTON, Ont., Nov. 22—(CP).—Seizure of a quantity of raffle tickets based upon hockey and allegedly operated from Montreal, was reported today by Alex Roughead, inspector of the police morality squad, who said that an east end resident would be charged with possession.

Termed "Union Four-Way Action Hockey" and "Favorite Sportsmen's Hockey Score," the tickets alluded to prizes to be given for the correct scores in the National, International-American and Quebec senior leagues. The second-named offered a total of $4,000 while the other did not give the aggregate.

Movie Romance

The latest Hollywood romance is that of Actress Ida Lupino and Actor Louis Hayward, who have announced their intention of being married in Santa Barbara.

"WORN OUT" AND WORRIED

Dragging around each day, unable to do housework — cranky with the children — feeling miserable. Blaming it on "nerves" when the kidneys may be out of order. When kidneys fail the system clogs with impurities. Headaches — backache, frequently follow. Dodd's Kidney Pills help clear the system, giving nature a chance to restore health and energy. Easy to take. Safe. 115

Dodd's Kidney Pills

The King Honors Empire's Fallen

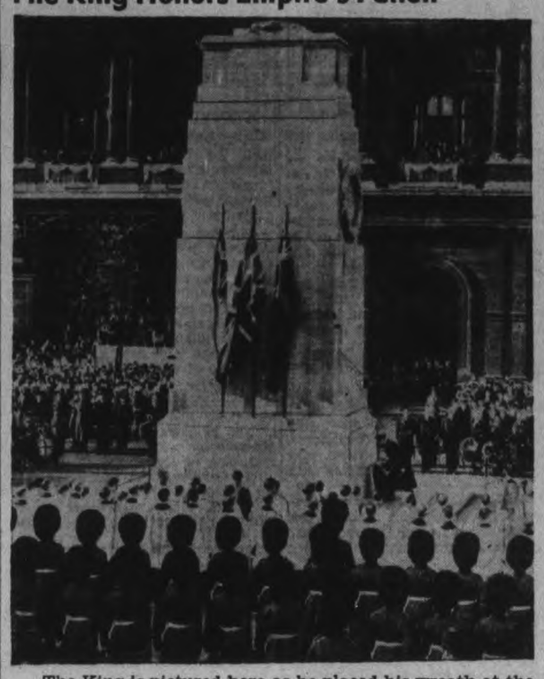

The King is pictured here as he placed his wreath at the foot of the Cenotaph during the Armistice Day services in London.

Nazis Laughing At Versailles Ban Boast Huge Navy, With 37 Subs

BERLIN, Nov. 22—(AP). — Germany, exactly 20 years since surrender of the German Great War fleet, to-day could laugh at naval restrictions imposed by the Treaty of Versailles.

It was Nov. 21, 1918—10 days after the Armistice—that the German fleet gave up and was interned under British guard at Scapa Flow between the Orkney Islands and the North Sea.

Seven months later the Versailles treaty-makers limited Germany to six 10,000-ton battleships, six light cruisers, 12 destroyers and 12 torpedoboats.

But a few days before that treaty could be signed German officers and men boarded the interned fleet and scuttled their vessels in the deep waters where they were held.

Especially the treaty ban on submarines to-day could cause Nazi Germany amusement, for there were at least 37 undersea craft in service and more under construction.

Germany began arming openly in 1935. That same year an Anglo-German naval treaty was signed pledging Germany to limit her naval strength to 35 per cent. of Great Britain's navy.

What Hitler Has

To-day Chancellor Hitler could parade nearly 150 war vessels. The present navy stacks up thus:

Submarines—68 in service or under construction.

Battleships—Two of 26,000 tons in service and two more of 35,000 tons being built, each to carry 15-inch guns.

Aircraft carriers—Two of 19,250 tons being constructed.

Heavy cruisers—Three of 10,000 tons with eight-inch guns.

Light cruisers—Two under construction and three more of 7,000 tons planned.

Destroyers—16 of 1,625 tons in service and 10 more slightly smaller projected.

Torpedo boats—18 of 600 tons being built.

Minelayers and sweepers—49 in service or being built.

In addition there are 13 motorboats equipped to carry torpedos and 11 others being constructed.

Vice-Admiral Guenther Guse, chief of German naval operations, has estimated that under the Anglo-German naval agreement Germany is entitled to a total battleship tonnage of 255,000 tons, approximately 87,000 tons of aircraft carriers, 300,000 tons of destroyers and cruisers and 33,700 tons of submarines.

Presentations Made To Rev. T. H. Floyd

(Examiner Correspondence.)

CAMPBELLFORD, Nov. 22. — As a parting gesture to its organizer members of Christ Church A.Y.P.A. made a presentation to Rev. T. H. Floyd at a social gathering on Friday evening. Making the presentation on behalf of the Young People, President Earl Wood expressed regret at Mr. Floyd's removal, and wished "success and happiness in your new charge. We will miss you very much, but are consoled by the fact that you will still be a great help to the A.Y.P.A., as there is a splendid branch at St. George's Church in Peterborough."

Following this Mrs. Floyd was presented with four cut-glass plates by Hilton Beatty on behalf of the Sunday School. Miss Ethel Bedford presented her with a three-piece silver cream and sugar set as a gift from the Parish Guild. Both Mr. and Mrs. Floyd expressed their reluctance to leave the many loyal friends they had made in Campbellford.

More Stewardesses

VANCOUVER, Nov. 22—(CP).—Lucille Garner, chief stewardess for Trans-Canada Air Lines, left on Saturday for the company's Winnipeg offices, where she will supervise employment and training of stewardesses. Miss Garner was the first stewardess employed by the line.

Trying To Shut Door Of Moving Car Woman Is Pulled Out

Campbellford, Nov. 22.

MRS. HUGH GRATTON had a fortunate escape from serious injury on Saturday morning. She is alleged to have been walking along Highway No. 30, three miles south of town when she was offered a ride by a friend. On getting in the car she neglected to shut the door tightly and after the car had gained considerable speed she endeavored to close it but in doing so was pulled out by the force of the wind. Mrs. Gratton who was dragged along the highway for a considerable distance before the car could be brought to a stop sustained numerous cuts and bruises none of which was regarded serious.

Red Cross Plans Annual Campaign

The Peterborough Red Cross Campaign Committee held a special meeting on Monday afternoon to further plans for the forthcoming appeal which commences on Monday, November 28. Mrs. John Mills, chairman of the women workers, reports that there has been a fine response to the call for help this year. "We are greatly encouraged at the support we are receiving," states Mrs. Mills, "and while we are still somewhat short of our quota for workers I feel confident we shall have plenty by the time the drive opens." The city is to be thoroughly covered by the canvassers, and all the cards are being put in order by street numbers so no one will be missed.

D. A. Loomis, chairman of the men workers, reports that he will have fifteen men to canvass the business cards when the drive opens. Employees' lists will be circulated as in former years, so that all regularly employed persons may have the opportunity of giving something to the Red Cross no matter how small the amount may be.

Over 1,200 letters have been mailed to prospective givers over the signature of W. G. Morrow, honorary campaign chairman, and Mrs. R. H. Turner, the president. The letter urges the citizens of Peterborough to give liberally to the work of the Red Cross in order that the objective of $2,500 might be raised.

Campaign headquarters will be as formerly in the Toronto Savings and Loan Company.

Student Pastor Gives Fine Talk At Trent River United Church

(Examiner Correspondence.)

TRENT RIVER, Nov. 22.—The congregation at the Sunday afternoon service was addressed by Mr. Wilbur Howard, B.A., student of Immanuel church in theology, Toronto, representing the Ontario Religious Education Council of the boys' work board.

Taking as his topic "Seeking God," the speaker said the people have been drifting away from seeking God. Some think of the back to the land movement but it should be "back to God." Some think we can live without God; we need God today more than anything else. The worst sin God points out is hate. God works in a very mysterious way. Set your heart to seek the Lord and life will become more abundant.

Mr. Earl Pollock, superintendent of the White church Sunday School, led the congregation in responsive scripture reading.

The church board of management met Monday night for a business meeting and especially to deal with matters concerning repairing the church shed.

The Sunday School committee of management met Monday night to arrange for the annual Christmas entertainment.

Y.P.S. Names Officers

The Young People met Friday night at the church for re-organization which resulted as follows: Junior president, Peggy Longmuir; secretary, Thelma Lewis; senior honorary president, Rev. A. McLaughlin; president, Doris Scott; vice-president, Alice Hay; secretary, Rena Chaplin; pianist, Margaret Brown; press reporter, B. G. French; fellowship convenor, Florence Shearer; missionary, R. W. Umphrey; citizenship, Fleda Thompson; Christian culture, Mrs. H. Mann; recreation, Isabel Cook.

A new barn is being erected on the M. E. Knox farm, replacing the one which was destroyed by fire after being struck by lightning.

Mrs. Walter Lewis, Mrs. Thomas Sedgewick, Mrs. Thomas J. Brown, Mrs. Harry Mann and Mrs. Wesley Johnston returned early Monday morning from Toronto where they attended the Central Ontario Women's Institute convention.

Mrs. Charles Beattie, of Toronto, is a visitor at the home of Mr. and Mrs. George Longmuir of West Seymour.

Mr. Thomas J. Brown attended the Royal Winter Fair Saturday.

Mr. and Mrs. Harold B. Wood and Miss Irene attended the Royal Winter Fair.

Mr. Leslie McMillan, of Guelph O.A.C., was a weekend visitor with relatives.

Mrs. Frank Curtis has recovered from her recent illness and is able to be out again.

Mr. Thomas Lloyd has returned to Toronto after spending a week at "Isle of View."

Miss Helen Cameron of Westwood was a weekend visitor with her aunt, Miss E. Cameron.

Mrs. James Longmuir was a visitor to Toronto Saturday.

Miss Ferne Longmuir of Toronto spent the weekend at the parental home.

Mr. and Mrs. McFayden, formerly Edna Corner, of Toronto, were weekend visitors with the latter's sister, Mrs. R. W. Umphrey and Mr. Umphrey.

Mr. and Mrs. M. T. Lean and family were Sunday visitors with relatives at Baltimore.

Mr. Clayton Revoir has returned to Noranda, Quebec, after a few days at the parental home.

Mrs. Armour, Mr. and Mrs. McQuade, have taken up residence at the former's house, recently vacated by Mr. and Mrs. George Alley and family, who have moved to the Wannamaker cottage.

Mr. and Mrs. Robert Carnrite are in Toronto where Mr. Carnrite has entered a hospital for medical treatment.

The cheese factory has ceased operations for the year.

The following returned over the weekend from the deer hunt with their full count. Messrs. Thomas Wight, Melville Wight, H. Revoir, Bill McLaughlin, John Ruttan, George Johnston, Francis Ruttan, M. T. Lean and Alex Brown.

ADVERTISING VALUES

LEEDS, England—(CP).—Advertising, the "magic mirror," can show people what they may become and put ideas into their heads, declared Sir Henry Price, a founder of the Royal Institute of International Affairs.

OBITUARY

WILLIAM HENRY HUSK.

(Examiner Correspondence.)

MILLBROOK, Nov. 22. — The death of William Henry Husk, which occurred on Thursday, in his sixty-eighth year, following an illness of some months' duration, reaching its culmination during the last three weeks of his life, removed a highly respected citizen of the Zion Line.

Mr. Husk, who was the eldest son of the late Mr. and Mrs. Charles Husk, was born in Manvers Township, but for some years had resided on the Line west of Millbrook. He was a lifelong and faithful member of the Methodist and United Churches, and in fraternal circles was connected with the L.O.L. No. 40 for more than fifty years.

The immediate survivors are his widow, formerly Susannah Patton, one daughter Mrs. Merton Thexton of Zion, one brother Wesley of Peterborough, four sisters, Mrs. John Gillies and Miss Charlotte Patton of Fenelon Falls, Mrs. George Whyte of Bowmanville, and Mrs. Bruce Parker of Falls Line; also three grandchildren. Two sisters and one brother were previously deceased.

The funeral, which was very largely attended, took place on Sunday at 2 p.m., from his late residence, Zion Line, the Orange ritual being in charge of the brethren from Falls Line L.O.L. No. 40, and the church service conducted by Rev. A. L. Sisco, pastor of St. Andrew's United Church, Millbrook.

Many beautiful floral tributes bore testimony to the esteem in which the late Mr. Husk was held. The pall-bearers were four nephews: Gordon Patton, Toronto, Stanley Watt of Plainville, Herbert Patton and William Parker of Millbrook, and two neighbors of long standing, Wesley Brown and Samuel Hamilton of Zion.

Interment was in the family burial plot, Zion Cemetery.

Among those from outside points who attended the funeral were: Mr. and Mrs. Leslie Smith, G. Patton, Mrs. W. J. Patton, Mr. and Mrs. George and Miss Daisy Reid, Mr. Lorne Whiteside of Toronto, Mr. and Mrs. H. Frise, Jack Patton, Mrs. J. Gillies of Bowmanville, Mr. and Mrs. George Patton, Mrs. Wesley Husk of Peterborough, Miss Myrtle and Miss Alberta Brock of Peterborough.

5 New Members Join Marmora A.Y.P.A.

(Examiner Correspondence.)

MARMORA, Nov. 22.—St. Paul's A.Y.P.A. held a well-attended meeting in the Parish Hall on Monday evening, James Burridge, president, being in the chair.

The meeting opened with prayer by Rural Dean A. B. Caldwell. Under general business, it was stated that the invitation from St. James' A.Y.P.A. to be guests with Christ church, Campbellford A.Y.P.A. at a social evening on Monday, November 28, had been accepted. Another invitation to visit Christ church, Belleville, two evenings later, had to be gratefully declined.

Five new members were then initiated by Rural Dean Caldwell following which he gave a short talk on the ideals of the A.Y.P.A. A girl's name contest was then held with prizes going to Josephine Mumby, and W. J. Cottrell, who tied with Robert Gray and got the decision on a draw of tickets.

A geography game proved amusing. Dancing ensued until the gathering broke up.

Mrs. L. McCarey of Madoc is taking Miss P. Robinson's room at the Public School during the latter's enforced absence owing to the death of her father in Ottawa.

A dance was held on Monday evening at the home of Mr. and Mrs. Frank Wiley.

OMEMEE

Mrs. T. Osborne and Mrs. H. Hazelwood of Hastings, who were called home on account of the serious illness of their father, have been able to return to their homes again.

The many friends of Mr. A. S. Williamson, Sr., will be pleased to know that he is able to be about again.

Red Cross Highway Service

"Roadside Samaritans" at drill, showing patrol ambulance in the background. This service is operated by the Red Cross, St. John Ambulance Association and the Ontario Motor League, and already one post has been established in this area at Bailieboro on Highway 28.

Lupescu Stays At Same Paris Hotel As Carol Visits President

(Copyright, by the Havas News Agency.)

PARIS, Nov. 22 — (CP-Havas)—King Carol of Rumania, on a trip designed to obtain Anglo-French support for his country against increasing economic pressure by Germany, yesterday was guest of President Lebrun at a formal luncheon at the Elysee Palace.

The Rumanian sovereign and Crown Prince Michael, who arrived here after visiting London and Brussels, were cheered by Sunday crowds as they proceeded from the Hotel Meurice to the Elysee, where they were received with military honors.

(The Associated Press said Carol's friend, Mme. Magda Lupescu, was staying at the hotel Meurice, having arrived here four days ago. Private sources confirmed she was keeping closely to her suite at the hotel.)

Government heads and military figures were present at the luncheon. Guests included Premier Daladier, Foreign Minister Bonnet and Finance Minister Reynaud.

The possibility was seen in diplomatic circles here that a fairly solid front, composed of Rumania, Yugoslavia, Greece, Turkey and Bulgaria might be able to prevent German economic penetration becoming any more than that.

Wants No Ties

Under King Carol's direction, Rumania has expressed its determination to remain independent in face of pressure from various sources. The aim of his trip to London and Paris was understood to be to obtain the necessary backing to maintain this independence.

Pressure on Rumania in recent weeks has come from Poland, Italy, and Germany. First came the visit of Polish Foreign Minister Beck to Rumania, in an attempt to persuade King Carol that a common Polish-Hungarian frontier should be created by dismemberment of the Carpathian Ukraine. This was understood to have failed.

Italian diplomacy is reported to have exerted pressure on the Bucharest government to the same end but without any greater success.

Then economic pressure was brought to bear, this time by Germany, which desires the products of Rumanian wheat fields and oil wells.

Observers here held that German-Rumanian economic relations will be determined by the willingness of Britain and France to supply outlets for Rumanian products. Meanwhile, a French economic mission is in Bucharest.

CAMPBELLFORD

Mrs. J. E. Birks and Mrs. T. J. Horkins are spending a few days with friends and relatives in Detroit, Mich.

Mrs. J. O. Benor is holidaying with friends in Toronto.

Among those from out of town attending the funeral of the late Mrs. Frank Menzies were Miss Hazel Labrash, Harry Menzies, and Mrs. William Downhill, all of Rochester, N.Y.

Eight local Hydro employees attended the Quarter Century Club banquet in Toronto on Friday, when G. A. Ironside, Booth Street, was presented with the gold service button. Others from this district who attended were L. Richardson, Edward Hoye, Hilton Beatty, Russell Long, George Couch, Harry Bleecher, Harry Tinney.

Mrs. William Nelson, Sebastopol Street, is visiting her sister, Mrs. Jack Free and Mr. Free at Smith's Falls.

Mrs. C. B. Williams is spending a few days in Toronto.

Miss Mildred Cook and Miss Eva Mosley of Toronto were guests of Richard Cook, Sr., during the weekend.

Newlyweds Are Lost In Bush For Whole Night

NORTH BAY, Ont., Nov. 22 (CP)—Shots fired by two Indian hunters were responsible for Mr. and Mrs. Gordon McNaughton spending a night in the bush after a hunting trip north of nearby Meadowside, McNaughton said today.

The couple went into the bush accompanied by Murray Glover and Tommy Evans, both of North Bay, and separated soon after. They arranged to use two gun shots for a signal if either group became lost.

"We heard two shots in the woods ahead of us as we headed northward," said McNaughton who enjoyed a rest here last night after spending Sunday night and most of Monday in the bush. "I fired my shells in a return signal and when we came across foot marks, we followed them about 20 miles, thinking it was our companions and that they were lost.

"At about 11.30 at night we came to a dam on what we learned later was Smokey Creek. I smashed my gun breaking up part of the dam and we set fire to it with my lighter. We were able to keep ourselves warm during the night and in the morning we started back."

On the way out Monday morning Mr. and Mrs. McNaughton met two Indians who said they had fired shots while hunting in that region the previous day. The newlywed couple said they were certain these were the shots that led to their rather uncomfortable experience.

McNaughton said a torn ligament in his right leg made progress through the bush slow but they had retraced their steps almost 15 miles when Constable N. C. N. Smaill located them as they wandered along the North Shore of Cockburn Lake.

"We were hungry and tired," said McNaughton, "but we could hear the train whistles and knew which way to head."

CROSBY NOT A SKATER

HOLLYWOOD — Because the ice skate on his right foot didn't know where his left was going, Big Crosby today nursed three stitches in his leg. He cut himself in a fall on his first skating party since school days.

The Crew of Croup Worries the Mother

When the child wakes up in the night with a croupy cough, spasmodic croup, it strikes terror to the mother's heart.

The child can scarcely speak, can hardly breathe, and seems to be choking.

There is no time for delay; apply hot poultices to the throat and upper part of the chest, and give Dr. Wood's Norway Pine Syrup. We know of nothing better to give prompt relief. It is absolutely safe, does not contain any habit forming drugs, and will help to soothe the infected membranes, stop the irritation and subdue the inflammation.

The T. Milburn Co., Ltd., Toronto, Ont.

"I'VE FOUND MY PERMANENT BEAUTY TREATMENT,"

SAYS Dorothy Thelen Charming Montrealer

"Palmolive's new, extra mildness is so gentle and soothing."

"The new improved Palmolive is the answer to this maiden's prayer. You see my skin *is* sensitive, and I've got to be careful what I use on it. The extra mild lather of your new soap seems to suit it perfectly. There isn't the slightest irritation. And the new perfume and the extra hardness of the new Palmolive help too."

Your skin too will appreciate the new, delicate blending of soothing Olive and Palm Oils. The new, richer lather gently floats out even the tiniest particles of dust and cosmetics from your pores. Your skin breathes again, becomes fresher, healthier. And while this new improved Palmolive cleanses, it soothes your skin, leaves it softer, smoother, lovelier . . . all over.

So get three cakes of the new improved Palmolive today. Prove how soothing Palmolive's new mildness is to your complexion. Enjoy its new, lovely perfume. And let its new hardness save you money.

"Palmolive is the only soap used in the daily baths of the Dionne quintuplets. Their skin is clear, normal and healthy."

(Signed) Allan Roy Dafoe

Try the new GIANT thrift size

New Improved

IT *FLASHES* WITH THE SPIRIT OF A NEW AGE!

Car illustrated . . . Nash LaFayette 4-Door Sedan . . . White Sidewall Tires and rear wheel-shields are optional at extra cost.

YOU'VE heard so many exciting stories about the 1939 Nash—but wait 'til you see this great car and *drive it!* You'll find a new engine development to give you terrific getaway . . . the "Weather Eye"* to make winter driving comfortable as sitting home.

And still more features—the fastest Steering Post Shift* you ever handled . . . an automatic Fourth Speed Forward* to save up to 20% on gas . . . a ride so smooth you'll scarcely notice motion . . . *more* room, real luxury!

Here are cars *completely new*, that sparkle with the spirit of a new age. You have never seen or driven anything like them. Try them at Nash dealers' today!

THE WEATHER EYE
IS ONLY ONE NASH MIRACLE
Tune in the comfort you want in winter. "Weather Eye"* automatically controls Nash "Conditioned Air"... for comfort that never varies.

*Optional Equipment . . . Slight Extra Cost

It's that New **NASH**

$1165

FOUR SERIES OF GREAT CARS. 22 models . . . New low prices . . . the price quoted here is the price of the car delivered to you . . . Equipment and Taxes Included.

FOLEY & WILSON
REID AND McDONNEL TEL. 2027

SERVICE AVAILABLE ACROSS CANADA

The Peterborough Examiner

PETERBOROUGH, ONTARIO, CANADA, TUESDAY, NOVEMBER 22, 1938

7

Official Election Returns

PRESTON.—Returning Officer W. C. Woods today released official figures for the South Waterloo by-election November 14. Votes cast for Karl K. Homuth, Conservative, totalled 7,776; for John Mitchell, Galt., Co-operative Commonwealth Federation, 3,544; Mayor Ken Serviss, Galt, Liberal, 3,730.

Rockefeller Worth $26,410,837

NEW YORK.—John D. Rockefeller, Sr., who died in Florida on May 23, 1937, left a net estate of $26,410,837, consisting principally of securities. A transfer tax appraisal filed today listed the gross estate at $26,905,182, of which more than $17,000,000 was in United States treasury notes.

Ken Kingston Is Elected Head Of Association

Ken Kingston was named president of the Men's Association of St. Andrew's church last night when the annual meeting was held and work of the past year reviewed. The reports indicated one of the most successful terms in the history of the organization. Other officers elected were, Don Crawford, vice-president; Ross Thompson, secretary; Roy Lewis, treasurer, and an executive committee composed of R. M. Hardy, Dave Brown, G. H. Roper and Jack Richardson, the retiring president.

Rev. Brain Speaks

Rev. R. T. F. Brain of St. John's church was speaker. His subject, "Forces of Change in Our Western Civilization." Changes, he said, may be too violent for forms of life to survive. Our civilization today has the inevitable slum, the factory, the grand hotel, the sky scraper. The machinery may get out of control, especially if it lacks a soul. It may threaten to absorb the whole of life, and swallow up the individual. There are two tendencies which we may adopt to correct this danger.

The reactionaries say let us go back to the land and live a simple life, but this is clearly impossible for the majority of us, the revolutionaries, accept change, but their ideas are often wild, and impracticable. The creative power in our world is essentially a spiritual one, but alas we have lost faith in our ideal. We need a common faith, a revival of belief in the ideals of our western civilization.

Four Main Forces

There are four main peoples or forces in the world. The Christian forces are weakened by the divisions of Christendom and the fatal tendency to be content with individual opinions rather than convictions.

The humanitarian tends to replace religion, and finds its springs in human power alone without god.

The scientific trend is seen in the technical side of our industrial system. We must look upon science, however, as a valuable aid to the comfort of our lives.

The democratic element in our civilization is inherited originally from the ideals of ancient Greece and Rome, the Renaissance in Europe, the Reformation of the 16th century and the French revolution. There is only one institution which combines the best elements in all of these principles, it is the church of Jesus Christ and men should rally to it, and make it an increasing power in the world.

James Wharry presented the slate of officers for 1939 on behalf of the nominating committee. Rev. E. W. Young thanked the retiring president and treasurer, Jack Richardson and Hugh Waddell for their splendid services.

The new president spoke of the plans for the new year and said that they intended to organize a meeting early in January for all the men's clubs in the city in a central place, and to bring a special speaker from Toronto for that occasion.

Supper was served by the C.G.I.T. with Misses Eleanor Stacey and I. Waddell in charge. Jack Richardson, retiring president, occupied the chair, and during the evening community singing was enjoyed with R. B. Harle at the piano and James Johnston leading. A quartet of men from the association composed of W. A. Richardson, Jim Wharry, Paige Rowell and Don Loucks, sang a number which was thoroughly enjoyed and James Johnston added one of his specialties, a humorous song.

NEW ENGINE REQUIRED

Great Britain's motor industry has been called upon by Leslie Burgin, minister of transport, for an engine that will use home-produced fuel.

Tenders Wanted

TENDERS will be received up to MONDAY, November 28th, for Snow Plowing the Sidewalks in Claraday and Brownton Districts of North Monaghan.

Full particulars regarding Contracts may be had by applying to the Township Clerk.

BRUCE JOHNSTON, Clerk.

W. R. TURNER
PHONE 591
195 SIMCOE ST.
Heating Plumbing Tinsmithing
CONTRACTING, JOBBING, REPAIRING
Sole Agents for
"HECLA" FURNACES
"IRON FIREMAN" STOKERS
"TIMKEN" OIL BURNERS

HAVE YOU SEEN
The New Nash?
If you are considering the purchase of any car it will pay you to see the NEW NASH FIRST.
Foley & Wilson
NASH SALES AND SERVICE
Cor. Reid and McDonnel
Phone 2027

Named President

Ken Kingston, one of the most active members of the Men's Association of St. Andrew's United Church, was elected president of the association at the annual meeting held last night.

Mrs. F. Murray Is Mourned In Ennismore

ENNISMORE, Nov. 22—Her many friends here were shocked to hear of the death on Sunday in a Toronto hospital of Mrs. Fergus Murray of Downeyville, formerly Lillian Garvey. Her death followed as a result of injuries received in an accident on No. 7 highway near Toronto. The Garvey family resided in Ennismore for a number of years and Mrs. Murray was a graduate of the Ennismore Continuation School.

C.W.L. Card Party

The local branch of the Catholic Women's League held a very successful card party on Friday evening. A new feature, that of prizes for individual games, was introduced and added interest to the evening's entertainment. Lunch was served by the president, Mrs. James Holland, assisted by Mrs. Kenneth Kyle, Mrs. Sam Killen and Mrs. Vincent Murphy of the executive.

Attended Conference

Those from St. Martin's Branch of the Holy Name Society appointed to attend the diocesan conference held in Peterborough last week were the president, Leo Scollard; secretary-treasurer, Dan K. Crough; marshals, John P. Flood and Connie O'Rielly; also Messrs. Peter Galvin and Herb Maloney.

The township council met in the town hall on Saturday for the purpose of transacting municipal business.

Attended Royal

Mr. W. D. Cavanagh and sons Bill and Joe, also his daughter, Reta, accompanied by Mr. William J. Scollard, motored to Toronto on Friday to attend the Royal Winter Fair. Besides calling on friends before returning home they will visit Mr. Scollard's sons Dave and John in Brantford.

Mr. Frank Scollard and son Frank, Jr., of Peterborough, also the Misses Pat, Teresa and Laurdie Scollard, spent Sunday here with the former's sister, Mrs. W. D. Cavanagh.

Mr. P. G. Sullivan and daughters Marie and Margaret were visitors to the Royal Winter Fair last week, also attending the Fair were Miss M. Mulvihill and Miss Nell Conway.

Mr. John Shannon, who met with an accident at his home some few weeks ago, is recovering very satisfactorily.

Miss Mary V. Harrington has recovered from her recent operation which she underwent in St. Joseph's Hospital, Peterborough.

The Misses Ella Crough and Teresa Holland, who are attending school in Peterborough, spent the weekend at their homes here.

Lad Admits Fraud, Wanted Car Of Own

MADOC, Nov. 22.—Appearing before Magistrate J. L. Lloyd yesterday afternoon, James White, age 18, of Queen's Corners, pleaded guilty to five charges of obtaining money by false pretenses.

"Because I wanted a car," replied the accused youth when asked by the Magistrate the reason for issuing worthless cheques amounting to $113.46.

The lad issued a worthless cheque for $102.31 to pay for an automobile in the village of Madoc, and then issued four other cheques in a week for gasoline and oil.

NON-ALCOHOLIC TOAST

Six hundred guests at the Duchess of Hamilton's party in London drank a bridal couple's health in lemonade, orangeade and coffee.

Christmas Gifts

See the latest designs in Brush, Comb and Mirror sets. Better value at lower prices this year. Prices from .....

2.95 to 20.00

ELLIOTT'S DRUG STORE
393 George St.

Youth Of Today Not Care-Free Rotarians Told

(Examiner Correspondence.)

CAMPBELLFORD, Nov. 22.— Cooperate with the individual working neither for nor against him is the advice given by Rev. Bert Howard, D.D., principal of Albert College, Belleville. Speaking before Rotarians here on Monday Dr. Howard discussed what he termed "The Tragedy and Difficulty of Being Young." The speaker corrected what he called the erroneous impression that most adults had regarding that "care free time of youth beginning at the age of five or six." They are not that care free bunch at all. At school, children are hardly classified as care free, nor when they leave for home with books under their arms and an assignment of homework to do they can hardly be classified as being free from responsibility. "Youth does not no where to turn" on one hand they are told to leave school at the age of 15 or 16, and get a job, whic his impossible with so many already out of work.

"It is the period between childhood and the adult which is the most interesting and most difficult . . . that period when the pleasures of childhood must be discarded for the responsibility of maturity. It is this class in which most of our Senior High School students are found and it is they who need to be understood and guided sympathetically. During this special period are problems intensified by their emotional set up. When the youth reaches the period when he feels this new power it is then that the frustrated father declares 'It is beyond me' and the mothers probably throws up her hands in despair. They are still half child and half man or woman," said Dr. Howard.

Two Kinds of Discipline.

Of discipline the speaker alluded to two kinds. The first was governed by an outward force and the second by an inward force, which can be more aptly explained as an outward and inward inflicted discipline. The problem is that they do not know they must discipline themselves. It is for this reason that the boy or girl loses his life when the authority of the parent or teacher has been relaxed.

Before offering a number of suggestions for this youth problem he said there was a christian and scientific explanation for this thing called discipline. Discipline is itself merely an attempt to develop personality on the basis of the following assumptions. First—We must remember that the individual is all important and that we are bringing it to bear for that reason and not because we ourselves have been outraged. Second—God is the value making principal of the universe. Third—That God and man can work together. We apparently don't believe this when it comes to the matter of reformatories and get an ex-army officer to head the institution— a man who believes that human beings are nothing but steel cogs in a mechanical word. Fourth —The individual and society can be re-constructed. Do we believe this? Rotarians believe that both individuals and society can be reconstructed so let us begin this work of reconstruction immediately.

In closing the speaker claimed that in order to discipline anyone you must first have their respect. "Do not let us be afraid of deserved condemnation or be afraid to say thank you. I admit that I am wrong sometimes and very often apologize to students. You do not need to loose face. It is more important to save your personality. Dr. E. A. Stuart moved a vote of thanks to the speaker. Messers E. H. Greig and C. S. Haig were guests at today's meeting.

Plans Completed For New Theatre

Contractors who have seen the plans of the new George Street theatre on the premises of the Royal say that it is going to be attractive and commodious, with all the new finishing touches such as air conditioning and so on. The old building that went into vacancy before the sound films reached the exchanges is to have a new front, new roof, is to be thoroughly reconditioned inside and out. There will be a gallery and main floor, lavatories, fountain, the latest ideas in seats and other customer comforts.

Tenders have been submitted to the architect by local contractors, and it is understood that contracts are going to be let in the near future.

Supply Of Bulbs Are To Be Had

The Peterborough Horticultural Society has a surplus of daffodil and tulip bulbs which any persons interested in these flowers may buy at cost from the secretary, W. C. Wilks, Chamberlain Street. The daffodils include such named varieties as Glory of Lassenheim, a bi-color of white and yellow trumpet, Sir Watkin, a sulphur yellow tinged with orange, and Lady Moore. The society purchased these bulbs for the purpose of encouraging its members to grow them for a spring window show, and also to promote interest in tulips and daffodils. Those that have been held over are all of top size. Mr. Wilks' telephone number is 2215J.

Wreckage Of T.C.A. Plane After Fatal Crash

ABOVE is pictured the wreckage of Trans-Canada Airlines' Lockheed "14" transport ship which crashed two miles west of Regina, killing Pilot Dave Imrie and Co-pilot Jack Herald. The airliner had just taken off, carrying mail, on its regular flight to Vancouver when it crashed in a heavy fog.

Child Molested On The Street By Strange Man

Police have so far been unable to pick up the trail of the unknown man who on Monday evening shortly after 7 o'clock chased and molested a ten-year-old girl, near the corner of Lock and Lansdowne Street.

The victim of this alarming attack was Dawn, daughter of R. H. Childerhose, 136 Lansdowne. She, with two other young girls, Delores Bannon, Maud Street, and Donna Morrow, 128 Lansdowne Street, was playing at Lock and Lansdowne Streets when the man approached them. His manner frightened the girls and they started to run away. The stranger pursued the Childerhose girl, caught her up in his arms and started to disarrange her clothing when the youngster screamed loudly and her assailant released her and started to walk away.

Dawn ran to her home and told her parents what had happened, and when Mr. Childerhose went out of the house to investigate his daughter identified a man who was passing as the stranger who had attacked her. When Mr. Childerhose accosted the man he denied all knowledge of the affair and gave his name and address to the girl's father who did not attempt to hold the stranger but notified the police. The man is described as having been 45 years of age, wearing glasses, while short rubber boots and a check cap were prominent items in his wearing apparel.

Hunters Shoot 325-Pound Bear

A black bear weighing 325 pounds, the largest brought into the city for several years was shot by Paul Loescher with the T. Lake Hunt Club last week. The party hunted near Whitestone, 38 miles west of Burke's Falls and the six men brought home four deer and the bear.

The bear will be on display for the next two or three days in the window of Edwards Meat Market on George Street. It was hit twice, the first time between the eyes with a .35 Remington bullet and the second time in the fore quarters. The hunt club consists of Bill Kay, S. D. Haskill, Hubert Legros, F. J. Green, J. Milburn and P. Loescher.

DEREMO HOUSE FOR RENT.

An echo of John Deremo's recent controversy with county authorities appears in the classified advertisements of the Examiner offering for rent, at only three dollars a month, his residence in Douro, where he and his wife lived until certain events took place that caused him to vacate it. The house is partly furnished. Replies from interested persons are directed to Mr. Deremo through the general delivery at the post office.

Restaurants And Hotels Being Dodged By Many Summer Travellers In Ontario

Two hot dogs at the corner refreshment stand, then amble back to the car, lock the doors, curl up some way or other in a position of more or less discomfort, yawn a few times, and so to sleep.

Believe it or not, that has been the bedtime approach of many a traveller who put up at the Exhibition Park during the long season since last May, two of the most recent having checked in one night last week. Probably the hot-dog detail was necessarily omitted, but at the height of the season, they say it is surprising the number of men on the road who whittle down expense accounts by dodging restaurants and hotels.

Doubtless they wouldn't rate high in any hotel register, because a well established business wouldn't expect its sales representatives to drop down the scale of journeying to a condition just one jump ahead of the thumbers. But, many of them have described themselves as travellers, possibly connoting only the fact that they were on the move. But they had cars and a surprising economy, although it omits such ordinary refinements as the morning shave and bath. On the other hand it affords a maximum of fresh air.

Record Number Taking Course

The course in psychology that is being conducted by Professor Dhami of the University of Toronto at the Collegiate Institute under the sponsorship of the Workers' Educational Association has surpassed all previous interest and attendance records. More than sixty members registered for this series of lectures, held every Monday night, with the result that the room assigned to the W.E.A. at the Collegiate is crowded to the extent that additional chairs have to be brought in, and most of the regulars arrive at 7.30 p.m. to make sure of seats, although they have to wait until nearly 8.15 o'clock when Dr. Dhami reaches the city from Toronto.

The subject discussed last night was environment and heredity with explanation of the Mendelian theory and other kindred topics. Nearly half the membership are women, some of them coming with their husbands.

Driver Is Charged After Car Ditched

Arrested after his car had shot off Highway 28 into the ditch four miles south of Peterborough at 11 o'clock Monday night Leonard Morton of Pontypool was arraigned before Magistrate E. A. Gee in police court this morning on charges of drunken and reckless driving and was remanded until Friday morning without plea or election.

Bail was fixed at $500 and Magistrate Gee advised the accused to get in touch with his father, a farmer in the Pontypool area. "He will hear about it anyway," said the Magistrate, "so you might as well have him notified."

The charges were laid by Provincial Traffic Officer Gordon E. Broughton who investigated the accident. Morton was not injured when his car left the road.

Manchurian farmers are suffering from higher living costs.

Hastings County Couple Mark Diamond Wedding Anniversary

MADOC, Nov. 22.—(Special).—Telegrams of felicitation from His Majesty King George VI and Premier Mackenzie King were received Saturday by Mr. and Mrs. Hark Rollins, pioneers of Madoc township who celebrated their diamond jubilee. The celebration took place at their home in Cooper village, eleven miles north-west of Madoc and relatives attended from all sections of both Hastings and Peterborough counties.

The happy couple still enjoying good health were married in the Presbyterian manse in Madoc village in 1878 by the Rev. Dr. Wishart and moved to their present home in Cooper in 1903. Mrs. Rollins was 86 on the 10th of last month and her husband will be 84 next January 1st.

Grandchildren Christened.

A highlight of the celebration was the christening of three great grandchildren at the homestead during the day with the old couple watching with interest the age old ceremony.

Relatives, friends and neighbors numbering more than a hundred attended the 60th wedding anniversary, to extend congratulations and best wishes to Mr. and Mrs. Rollins who have endeared themselves to the entire community by their fine qualities.

Five sons and one daughter were born of the marriage and all attended the celebration. John of Plainfield, Bill of Cooper, Fred of Queensboro, Hanley of Cooper and Hark, Jr., now living with his parents on the homestead. The daughter is Mrs. J. N. Lucas of Hastings. Seventeen grand children and six great grandchildren comprise the succeeding generations.

Son of Pioneer Settlers

Mrs. Rollins' maiden name was Sarah Evans and the daughter of the late Mr. and Mrs. John Evans of England. Mr. Rollins is the son of the late Mr. and Mrs. James Rollins, early settlers of Huntingdon township.

During their lifetime together, both have taken a keen and active part in church affairs, and are members of Cooper United church. Mr. Rollins is a member of Cooper L.O.L. No: 253 and a Past County Master.

Bruce Rollins of 246 McDonnel street, Peterborough is a grandson.

MAIN STREET TOPICS

By an Examiner Reporter.

GARAGE ENTERED.

The garage of H. Mowry at 145 Rubidge Street was broken into on Sunday night, but the thieves got nothing for their pains. The garage has been entered several times recently.

JUVENILE COURT.

Peterborough had two Magistrates this morning. While Magistrate Gee of Lindsay was presiding at Police Court, Magistrate O. A. Langley, K.C., held Juvenile Court in the Council Chamber when a case of bicycle stealing was heard.

AGAIN REMANDED.

Pierce Nicholson, charged with a serious offence, was again remanded this morning when he appeared before Magistrate Gee. The case will be disposed of by Magistrate Langley on Thursday morning.

106 DOGS KILLED

Clarence Blodgett, dog catcher for the city, reported to-day that during the summer and up to this week, 106 stray dogs and almost twice as many stray and sometimes diseased cats have been destroyed in the lethal chamber. The method is said to be most humane and death is instantaneous.

A TRAFFIC CLASH.

As David Rogers, 302 Hunter Street, was driving west along Charlotte Street early on Monday evening he swung around a parked furniture truck and collided with another car driven by A. B. Rhodes, 568 Charlotte Street, which was making a left turn. The impact damaged the Rogers' car considerably, but no one was injured in the crash. Officers W. A. Clark and Leo Murphy investigated the accident.

A FALSE ALARM.

Officers Archie Menzies and Percy Sexsmith spent considerable time on Monday evening investigating a report that a seven-year-old Benson Street girl had failed to return to her home from school, only to discover after a long search, and spurred on by the report of an attack on another little girl in another part of the city last evening, that the girl was safe at the home of an aunt where she had gone instead of returning to her home.

WILL APPEAR HERE.

The Students' Council of the Peterborough Collegiate and Vocational School is sponsoring the appearance in the Collegiate Auditorium on Thursday evening, Nov. 24 of Hamilton Jones, who was awarded the Amateur Cinema League award for his pictures of Canada's National Parks in the Rocky Mountains. Mr. Jones will show a revised and enlarged edition of this film in Peterborough. The Columbia icefield is the largest expanse of glacial ice in America, and this is seen on the highway leading from Jasper. Some of these ice masses are 11,000 feet above sea level.

POLL TAX WARNING.

Letters issued through the tax collector's office to persons owing poll tax brought satisfactory results, but A .S. Couper remarked to the Examiner to-day that some men who are liable for this tax have so far ignored the warning. If necessary collection will have to be made through the police court, a step Mr. Couper is reluctant to take. He wishes to remind those who are in arrears to see him about it, and especially to make payment as soon as possible.

A Reminder

ALL BARBER SHOPS IN PETERBOROUGH CLOSE WEDNESDAY AFTERNOONS.

Ray Bacon, President — Harold Freeman, Sec.-Treas.

26 Turkeys, 9 Geese Stolen By Foxes From Asphodel Man

(Examiner Correspondence.)

Hastings, Nov. 22.

FARMERS in this district report that foxes are more plentiful this year and are believed responsible for the killing of fowl in large numbers. James Crowley, Asphodel, said they had killed twenty-six young turkeys and nine geese on his farm this fall. Instances of chickens being carried off by foxes have been reported in the district north and northwest of this village.

Woman Is Fined $100 And Costs On Liquor Count

"I am not accepting your story," Magistrate E. A. Gee told Mrs. Mary Hayton in police court this morning in registering a conviction against her of having liquor in a place other than her dwelling on October 9.

Mrs. Hayton was fined $100 and $5 costs, with the alternative three months in jail. The fine was paid.

Constable W. A. Clark, the first witness called by Crown Attorney V. J. McElderry, K.C., told of watching Mrs. Hayton's place on the night of October 9 and of seeing her drive her car from in front of the house to her garage at the side. He swore that he saw a man put three boxes or packages in the back of the car and then get in with Mrs. Hayton and the latter drove off. The officer said he followed Mrs. Hayton's car to East City and pulled up along side of it at Rogers and Hunter street. He found three cases of beer in the automobile when he searched it.

Inspector J. F. Reid was called to prove the analysis of the contents of one of the bottles.

Denied Charge

In her defence Mrs. Hayton said that on Saturday night she had bought four cartons of beer at the brewers' warehouse on an order from T. A. Mullin of Norwood and that she had intended to deliver the beer to Mullin on Monday, October 10. Meanwhile she said, she had left the cartons of beer in her car and on the Sunday night she had left the house to drive to a drug store. The car was not working smoothly and she had driven over to East City to warm up the engine. As to what had happened in her garage before she left she swore that Harry Carter had put some oil in the car. She had been surprised to find there were only three cartons in the car instead of four.

Called in reply Constable Clark said no oil had been put into Mrs. Hayton's automobile while he was watching it but that three packages had been put into the back part of the machine.

In his judgment Magistrate Gee said that the whole point of the case was whether or not it was a bona fide transaction. "I was not born yesterday," he said as he intimated that he did not choose to accept the accused's explanation.

Crown Attorney McElderry asked for an order from the court confiscating the beer in the case.

Mullins Can Apply

W. J. Arthur Fair who appeared for Mrs. Hayton protested that the beer could not be confiscated because it was the property of T. A. Mullin of Norwood.

"Mr. Mullin can apply for it if he wants to," said the Crown Attorney and it was left at that.

A charge against Harry Carter of keeping liquor for sale, also dating from October 9 was finally disposed of when the Crown offered no evidence and the case was dismissed by Magistrate Gee.

Board Of Health Reviews Gordon Bylaw

Revision of the so-called eating house bylaw, which applies to hot-dog stands and all manner of luncheries up to the best of the restaurants was scrutinized from the viewpoints of sanitation by the Board of Health Monday afternoon, and will probably be ready for the council at its December meeting. Alderman Stocker presided with Aldermen Dutton and McCannan, Mayor Hamilton and Dr. Fraser present, spending several hours in threshing over every section of the bylaw.

Their enquiry dipped even into the percentage of chlorine in water used for sterilizing and washing dishes. The approach of the Board was essentially in a desire to safeguard public health in the keeping of food for sale, its serving and so on to the health of the persons engaged in handling it. Certificates of health are to be issued by Dr. Fraser who will also examine all applicants, and it was suggested that restaurant proprietors should assume the cost of the examination of their employees. If x-rays are to be taken for T.B. tests, that inspection will have to be done by some other physicians.

A clause to prevent Sunday sales of food in quantities at refreshment booths was regarded as being beyond the purview of the Board of Health, but they recommended to the legal committee that the section could be simplified by definitely restricting sales of that kind, and thereby avoiding interference with the ordinary every day rights of grocery stores that may have refreshment counters. It was also thought that the twelve seat requirement for an eating house might be lessened without reducing the scope of the bylaw.

DINNER MUSIC.

Employees at the Westclox have been dining this week to the sweet accompaniment of piano music. Mose Yokom, well known orchestra leader and musician has been engaged to play the piano, during the mid-day lunch period. The employees enjoy a little community singing and dance, and are unanimous in their expressions of approval for the arrangement.

To Show Pictures

HAMILTON JONES

who is to appear in the Collegiate auditorium on Thursday night to show his pictures in technicolor and sound, "Rocky Mountains and the Columbia Ice Fields." Mr. Jones is appearing under the auspices of the Students' Council.

Do you require the services of a reliable local man of much experience in business transactions and management, who is industrious, honest, non-drinker and is adaptable to different lines?

Confidential interview may be had through Box 215, Examiner.

ROCKY MOUNTAINS AND THE COLUMBIA ICE FIELDS
Motion Pictures in Technicolor and Sound By
HAMILTON JONES
COLLEGIATE AUDITORIUM
Thursday, Nov. 24th, 8 o'clock
Auspices of Student's Council, P.C.V.S.
TICKETS 25c
Obtainable from any Collegiate Student

DRINK Coca-Cola
A natural partner of good things to eat

JOHNNY GOTTSELIG, CHICAGO, LEADS N.H.L. WITH SEVEN POINTS

Cowley, Blinco Are Close With Six Each

MONTREAL, Nov. 22 (CP). — Johnny Gottselig, veteran wingman for the champion Chicago Black Hawks, leads the parade of the National Hockey League point-getters in the first official scoring statistics issued by the league Monday night.

In six games the rangy winger has collected five goals and two assists for the total of seven points and a one-point lead in the league race. He's been playing clean hockey, too, and has yet to spend any time in the penalty box.

Boston's Bill Cowley and Russ Blinco, formerly of Maroons and now a Black Hawk, were right behind the leader with six points each. Both have been making the plays for their teammates, and Cowley's total is composed of a goal and five assists, while Blinco has six assists, largest number of any player.

Ebbie Goodfellow of Detroit is Gottselig's closest rival in goals, with four, his point total of four putting him in a tie with ten other sharpshooters. Ahead of the group in points are Toe Blake of Canadiens, Harvey Jackson of Toronto, Cully Dahlstrom of Black Hawks, and Modere Bruneteau of Detroit.

Toronto's Red Horner and Reg Hamilton are fighting it out with Bill Mackenzie of Chicago for the "bad-man" position, each with fourteen minutes in the cooler so far. Earl Seibert of Chicago trails with thirteen minutes enforced resting time.

Charlie Conacher of Detroit is credited with two goals. Official records are not available for checking, but unofficial summaries of games give him only a goal.

	G.	A.	P.	Pen. in mins.
Gottselig, Chicago..	5	2	7	0
Cowley, Boston	1	5	6	2
Blinco, Chicago	0	6	6	2
Blake, Canadiens ..	3	2	5	2
Jackson, Toronto ..	3	2	5	4
Dahlstrom, Chicago.	1	4	5	0
Bruneteau, Detroit.	1	4	5	0
Goodfellow, Detroit.	4	0	4	2
Barry, Detroit	3	1	4	0
March, Chicago	2	2	4	8
Robinson, Chicago..	2	2	4	0
Desilets, Chicago ..	2	2	4	0
Marker, Toronto ...	2	2	4	7
Schriner, Americans.	1	3	4	2
Thompson, Chicago.	0	4	4	0
Deacon, Detroit	1	3	4	0
Anderson, Americans	1	3	4	2
Kelly, Toronto	1	3	4	0
Carr, Americans ...	2	1	3	6
Metz, Toronto	2	1	3	0
Dillon, Rangers	2	1	3	2
L. Patrick, Rangers.	2	1	3	4
Apps, Toronto	1	2	3	0
Haynes, Canadiens .	1	2	3	2
Getliffe, Boston	1	2	3	0
Hollett, Boston	1	2	3	2
Romnes, Chicago ..	0	3	3	0
Bauer, Boston	1	2	3	0
Howe, Detroit	1	2	3	0
Wiseman, Americans	1	2	3	0
Thoms, Toronto	1	2	3	2
Mantha, Canadiens.	1	2	3	2
C. Smith, Rangers..	0	3	3	0
Pratt, Rangers	0	3	3	4
Dumart, Boston	2	0	2	0
N. Colville, Rangers.	2	0	2	2
Watson, Rangers ..	2	0	2	2
Weiland, Boston....	2	0	2	0
Davidson, Toronto ..	1	1	2	9
Fowler, Toronto....	0	2	2	0
Chamberlain, Tor...	1	1	2	6
Crawford, Boston ..	1	1	2	2
Northcott, Chicago .	1	1	2	0
Smith, Americans ..	1	1	2	2
Sands, Boston	1	1	2	0
Stewart, Americans.	1	1	2	2
Pettinger, Boston ..	0	2	2	2
Cain, Canadiens ..	1	1	2	0
Trudell, Canadiens.	1	1	2	0
Heller, Rangers	0	2	2	4
Hextall, Rangers ...	0	2	2	2
Conacher, Detroit ..	2	0	2	2

MODERN BRIDES UNAFRAID

Brides say "I do" more firmly than did the demure girls of a generation ago, says the verger of the parish church in Margate, England.

Canada's Best

Named Canada's outstanding amateur athlete for 1938, Eric Coy, ABOVE, shot put and discus star of Winnipeg, was awarded the Norton H. Crowe memorial trophy by the Amateur Athletic Union of Canada. Coy was the dominion's leading point scorer at the British Empire games in Australia and was chosen for the award over Joe Gagnon, Montreal boxer, John Loaring, of Windsor, and George Sutherland DeWinton, Alta.

SPORTS -DAY BY DAY-

Digging Up the Local Dirt With the Odd Chuckle or Two

By CEC. PERDUE

IF WE WANTED to get out the crying towels, thoughts of the disintegration of our O.H.A. senior "B" semi-finalist squad of last winter would be the right tap for the tear faucets. We won't view with alarm, but might review the cracking-up of this puck crew. Team last year which rubbed out Trenton Fliers to go into semi-finals consisted of Ray Harding in goal, with Doug Brennan, Barney Barnes, Stew Williamson and Archie Weir on defence. Forwards were Bill Calladine, Ned Vitarelli, Al Gratton, Bun Kingdon, Eddie Starr and Shrimp McDougall. Of this bunch, only Harding, Weir, Kingdon, Starr and McDougall are left. Williamson is in Lindsay, Barnes returned to the prairies, Brennan quit the team, Calladine and Vitarelli went to Baltimore, and Gratton is moving soon to Toronto. Even Coach Pick Hines has left.

* * * * * * *

SCORING RECORD for the 1937-38 schedule showed Calladine atop with 21 points, while Barnes had 16, Vitarelli 15 and Starr 12. McDougall got eight and so did Kingdon, while Brennan, Gratton and Williamson had three apiece. So our three top scorers of last cold spell have departed. We have one front line, a single defenceman and the goalie left to build around this season. Sounds gloomy, eh? However, several of the intermediate Bees of last year were just as good as some of the senior Petes, and they are all available. Gees like Ellis, Gardner, Burton, Coughlin, Creighton, Crowe, Clarke, etc. With a couple of promising junior grads. And several newcomers. Honey Tompkins is staying, and should make a berth with the locals.

* * * * * * *

Just Give 'em Time

STRICTLY AS A GUESS, we'd say the Petes ought to ice a team just about as strong as last season. Maybe a bit stronger, or maybe a trifle weaker. Can't be sure til Ithey get working out on the frozen water. They've lost some darn' good puckists, but they can fill the gaps with some pretty good talent, too. No word on a grouping till next week—the O.H.A. holds its big session this Saturday—but it's quite likely that a similar setup to last year will be in effect. Probably the Petes, Belleville, Trenton Fliers and a Kingston team. If fans here see as many fine games in the 1938-39 season as they did a year ago, they certainly can't kick.

* * * * * * *

MINOR HOCKEY PLAYERS in Peterborough will get plenty of chance to play the "fastest game" again. Besides the school, church and southend loops for kids, there may be entry in the Ontario Juvenile Hockey Assoc. And a junior "C" club in the O.H.A., probably grouped with Bowmanville, Port Hope and Cobourg. Incidentally, what about Lindsay's status? And Bowmanville has no home ice, so would have to play its home tilts with our Monarchs here. And then, of course, the Colts in O.H.A. junior "B" ranks. With no grouping lined up as yet, but that'll be settled in a week or so, also. We haven't seen Coach Bill Jackson of the Colts since the grid season ended—he called the play-by-play via loudspeaker at Orfuns' home scraps—so can't offer much info for the moment on our junior puck prospects.

* * * * * * *

Ere They Met Stratford

IN A RECENT ISSUE of the Buffalo Times appears a story of their East High School which just finished its third undefeated and unscored upon grid season. Playing fullback on this team is 18-year-old Frank Heller, who scales 205 and stands five feet, 10 inches. He has just signed a ball contract with the Boston Bees. Local fans may recall Heller here with the Buffalo Fro-Joys on Sept. 10th. when the Petes and their semi-pro rivals battled to a 9-all draw in 12 innings. Heller was on first but relieved Joe Holtz in the sixth stanza and held the bashing locals hitless the rest of the route. Whitehill, McNally and Kitchen saw slab service for the Murphyites that afternoon in Riverside Park.

* * * * * * *

THAT SENIOR O.R.F.U. playoff joust in Montreal on Saturday must have been a hard-hitting affair. Not much love lost between the Sarnia Imps and the burly Nats—especially after the Sarnia protest over Burns slugging Butler several weeks ago. The Imperials threatened to get Burns this game but Tommy just laughed and played harder than usual—ripping the rival line to ribbons in the last half with fine plunging. Ferraro took a beating and Stirling carried off a few souvenirs. A few fights and a lot of injuries, Hempey going to the hospital with concussion after taking a foot on the noggin. He is retiring from the game this year and will act on the Nats' executive—ala Abbie Box of Beaches—next semester. Prexy Porter of the Montrealers treated his gang to a big turkey spread aboard a scow after the tilt. It looks like the Imps should win the return tilt, too, but they will have to keep their hands up going through the line!

* * * * * * *

Spooks Still At It

LIKELY a lot of football fans from here will motor to Cobourg on Saturday to see Fred Dufton's Galloping Ghosts and Sarnia Wanderers tangle in a sudden-death game for the O.R.F.U. intermediate "A" championship. Some ducats are on sale here by Lou Brooks, H. A. Cranfield and Walter Jackson, being good for admission and a chance on lucky draw prizes of $10 and $5. The speedy Spirits, which haunt the Lakeshore district and wraith their way through all opposition, won 1937 Ontario "B" honors and feel they can do a ditto now in the "A" classification. In fact, the Ghosts gave our Orfuns a hard pre-season scrap. Riding high on Meikle's hefty hoofing, the Cobourg gridders play fine football and we hope they knock off the tough Wanderers this week-end.

* * * * * * *

MAT FANS are assured of lots of furious fun and gasp-jerking action here Friday in the gloaming when the hectic rasslers return to the Brock St. bump emporium. Charlie Kumpf of Toronto has rematched Rene Labelle and Ren Gazelley, 190-pound mayhem artists who dished up a rousing draw in their last local appearance. They'll go on in the semi-final after one Tiger Jack Cox of Toronto, 175, tackles Scotty McKenzie of Amherst, N.S., in the prelim. Main eeeeevent is betwixt a gee known as The Mask, 185 pounds of mystery from Winnipeg—he hides his mug behind a hunk of cloth—and Buck Moffatt of Mt. Denis. This affair is two out of three falls with an hour time limit. Semi-final is two in three with 45 minutes the limit. And the prelim is a one-fall affair or 30 minutes of moderated murder on the mat. If ya like the grunt-and-groan gentry and their antics, don't pass the card up.

* * * * * * *

GRAB-BAG: Bill Calladine has been out of the last couple of games with Baltimore, owing to a sprained ankle....A couple of local chaps went up to Port Colborne the other day to view the Florida puck squad working out there....Ruth Thompson, who played third for Cobourg gals' softball team last year, is working in town now....Stratford won the O.R.F.U. intermediate "B" title with a 6-5 overtime win over Kingston Garrisons on Sat'day....As Barrie and Oshawa juniors went to a 3-all tie, and now need another playoff....Albert Collitch senior school rugbyists of Belleville are drawn against Niagara Falls in a C.O.S.S.A. sudden-death final in Toronto this week-end....Church Cage Loop executive meets Thursday eve at seven in the "Y" and junior teams should be represented to draw up a schedule....Hockey Club officers have a meeting tomorrow 'en at 7.30 in Duffus' and a coach will likely be named then for the Petes....Brantford opens the O.H.A. senior "A" schedule in Oshawa this p.m. ....After the gals' softball spread tonight at the Club de Kawartha, a dawnce will be held....Lindsay junior puckists are starting conditioning drills at the arena....May be some speed and figure skating tried here this winter....Weren't Havelock's O.S.A. junior champs honored in any way this autumn?...And so we do another total eclipse back of the w.k. black ball.

Marmoran Bags Buck Weighing 278 Pounds

MARMORA, Nov. 22. — With the hunting season now over and hunters being asked to give an account of their prowess, it is learned that most parties got their count or came close to it.

"Who of Marmora's nimrods got the largest deer?" is a question that may be asked. As James Gordenier brought his large buck home and found it to weigh 278 pounds, he thinks he can claim that honor.

Others in his party who got a deer were his brother Charles, Paddy O'Brien and a resident of Owen Sound, Herbert Van Stone, who has been holidaying in the district. William Reynolds, son of Mr. and Mrs. W. J. Reynolds, also got a thrill as he bagged one weighing 261 pounds.

SAYS NO CONSCRIPTION

AUCKLAND—(CP).—If and when it becomes advisable to send New Zealanders overseas in an Empire crisis they will go as volunteers, said Hon. W. E. Barnard, Speaker of the House of Representatives.

Six Teams Entered

KINGSTON, Ont., Nov. 22.—(CP)—Six teams, Belleville, Trenton Air Force, Kingston Garrison, Queens, Kingston and Perth, have entered the senior VanHorne Memorial hockey series here. First game will be on Friday when Queens and Kingston play. The league championship was won last year and the year before by Trenton Air Force.

No Restoration

PORT ELIZABETH, South Africa, Nov. 22.—(CP-Reuters).—A resolution pledging resistance to any attempt to restore former German colonies or to offer Germany any African territory as compensation was adopted unanimously last night by a protest meeting attended by 1,500 persons.

The resolution repudiated the right of any group of European nations to transfer to Germany any African territory.

GOVERNOR DIGS OPAL

SYDNEY, N.S.W. — (CP). — The governor of Victoria, Lord Wakehurst, dug himself an opal in a 60-foot-deep mine during a 2,000-mile tour of the western part of the State.

Ontario Intermediate Softball Champions

The smart Keene squad, an entry in the Peterborough Southend Softball Loop last summer, entered O.S.A. intermediate "C" playdowns and went on to cop the championship through the autumn. The winners of the Harry Sniderman Cup are shown ABOVE. Rear row (LEFT to RIGHT): Reg. Robertson, Fred. Gall, President Fred. Whalen, Hugh McFarlane, Jack Gall and Orm McCarthy; in front: Don. McCarthy, Ivan Fletcher, Manager Bill Wood, Boyd Renwick and Toey Ibey. Absent when the picture was taken were Arnold Nelson, Earl Hahn and Secretary Doug. Brown.

(Parks Studio Photo)

Carroll Direct, San Ton Win Dufferin Heats

TORONTO, Nov. 22. — San Ton and Carroll Direct provided the harness racing features at Dufferin Park on Monday as the Toronto Driving Club completed the unfinished races from Saturday's inaugural offering.

After finishing second to R. K. Grattan in the only heat of the first race finished on Saturday, and then suffering the same fate in the opening heat on Monday, San Ton came back with a vengeance to take the final pair of heats in good fashion. On each occasion he shaded the favored R. K. Grattan.

Carroll Direct was overlooked by the betting gentry for the final heat of the unfinished third race, but the Carroll-owned horse stepped the mile in 2.12¼—fastest of the current season—to win in decisive fashion.

Miss June Dillman, who made her male competitors sit up and take notice by winning two of the heats raced on Saturday in the fourth race, had to take a back seat yesterday. The best she could do was pilot Betty Boop home in sixth place after leading most of the way. Lee Henley, a dark one, upset all calculations in this race with a sterling finish.

R. K. Grattan, a 2-to-5 favorite, started yesterday's racing the way he left off on Saturday—and breezed to a three-length victory in the second heat of the first race. A 3-to-10 choice for the third heat, R. K. Grattan, however, couldn't make the grade. San Ton took the lead going into the first turn and beat off all challenges. San Ton was an even-money choice and R. K. Grattan a 2-to-3 shot for the concluding heat, but the former took the lead early and was never headed, the Grattan horse finishing a distanced second.

Wednesday's card of harness races at Dufferin Park, under the auspices of the Toronto Driving Club, brings out many horses making their first start of the current season at the West-end oval. Among the starters will be the Western Canada horses from Moose Jaw, Sask., and a Michigan horse that once ate his hay and oats in the stable of Edson Ford, son of the autmobile magnate. The drivers' contest tightened up over the week-end, and Chapman and Hillock are right on the heels of Harry Fields. Fields' great pacer, Sir Esme, will be seen in action again as soon as the track freezes up when Sandy Signal and Simcoe Harvester will try to turn the table on this top-notch pacer from the Dr. Meldrum Stable, Norwich, Ont. Ten per cent. of the purse is now being paid to the driver who can pilot his horse home in three straight heats. The slow division on Wednesday will be raced in two divisions, with $50 added to the purse. The entries:

First division—Jimmie Grattan, Ann Scott, Bingen Worthy, Alex Volo, Miss Peter Grattan, Le Axe, Gus Weil, Willis Direct, Bertha Lee, Rose Axworthy, Ray Evans, Roscoe Earl, Guy Evans.

Second division — Janie Canuck, Peter Range, Jr., His Excellency, Iola Scott, Goldie H. Grattan, Duncan McKillop, Searchlight Grattan, Maybee, Kay Harvester, Todd Grattan.

Fast class — Flora Hedgewood, Frank, June Peters, Wireless Hal, Lou Worthy, Sarah Henley, Idol Princewood, Busy Grattan, Charlotte's Boy, Baron Rothschilds, Frederick, Jane Gould.

First race at 1.45 p.m.

Third Race: Classified Pace.

Peterbidwell (Chapman),	1	2	1	4
Troxie R. (James)	6	1	2	3
Carrol Direct (Fields)...	6	8	5	1
June Grattan (Brough),	2	4	6	2
Capt. Gratton (Colton),	11	11	10	5
Victor Patch Hillock)....	3	3	3	dr
Great Dean (Chambers),	4	5	4	dr
Sharkey Grattan (Decote)	7	7	9	dr
Almiral Peter (Champion	9	6	8	dr
Gilbert Grattan (Milton)	8	9	7	dr
Tony Grattan (Lantz) .	10	10	11	dr

Remember When—

Notre Dame's three-year winning streak was snapped at South Bend, Ind., seven years ago today when Southern California defeated the all-conquering college footballers 16-14. Behind 14-0 in the last quarter, Southern California ripped through the Irish defence and a final-minute field goal gave them the decision.

Times—2.18¼, 2.16¼, 2.12¼.

Fourth Race: Clasified Pace.

Betty Boop (June Dillman)	7	1	1	6
Adrian Gratton (Fenton)	1	2	3	2
Lee Hanley (McDonald).	3	7	2	1
Peter Axworthy (Chapman)	2	5	9	5
John B. Napoleon (Niles)	5	3	6	4
Barney Wilkes (Keating)	8	8	4	3
Prudent Gratton (Hillock)	4	6	7	7
Ginger Direct (Jones) ...	6	4	5	dr
Morley Volo (Colton) ..	10	10	8	dr
Margaret Dale (Rowntree)	9	9	dr	

Times—2.19¾, 2.18½, 2.18¾, 2.14¼.

First Race: Clasified Pace.

R. K. Grattan (MacDonald)	1	1	2	2
San Ton (Champion) ...	2	2	1	1
Florence Powell (Tolhurst)	3	3	3	3
Todd Grattan (Hillock) .	5	4	4	4
Lake McKinney (Niles)..	4	9	5	5
Kay Harvester (Keating)	7	6	6	6
Merry Private (Inglis) .	10	8	7	dr
Bingen Worthy (Kline).	6	5	dr	
Peter Range Jr. (Scott).	8	7	dr	
His Excellency, Chapman	9	dr		

Times—2.21½, 2.17½, 2.19½, 2.17.

Hunter Gets Ducked And Also Bags Duck

(Examiner Correspondence.)

HASTINGS, Nov. 22.—Andy McKee, Hastings' duck hunter, got ducked when he discharged a shotgun broadside from his canoe. He also got a duck from the same shot. It happened this way. McKee was paddling the canoe about two miles west of here Saturday when a lone duck zoomed by. He picked up the gun and pulled the trigger before he realized that he was not sitting properly in the canoe to allow for recoil from the gun.

The canoe turned over and in went the hunter, in heavy hip rubber boots, several sweaters and a windbreaker, still clutching the gun. Luckily, however, Paul Barry, another Hastings' duck hunter, who had been near the opposite shore, came to the rescue and towed McKee to shore while clinging to the overturned canoe. Had Barry not been near when the incident occurred, it might have proven more serious under the circumstances.

Rents in Johannesburg, South Africa, are higher than ever before.

Women locomotive engineers recently held a congress in Moscow.

Plays Halfback

After playing middle wing in the line for Sarnia Imperials for the past 10 years, Cliff (Fat) Parsons, ABOVE, has been converted into a halfback for what is left of the 1938 rugby season. The position will be no new one to Fatso, who used to be a great plunging half in his Windsor school days, before joining the Imps.

Johnny Inglis Leading O.H.A. Both In Goals And Penalties

TORONTO, Nov. 22 —(CP)— A rookie to "big-time" amateur hockey, Johnny Inglis of Toronto Goodyears is leading the Ontario Hockey Association senor circuit, not only in scoring, but in penitence on the sidelines, according to statistics released today. Each team in the six-club league has played one game.

Inglis, graduate from St. Michael's College Majors of the Junior O.H.A., counted two goals and two assists in the leagu opener here Friday against Port Colborne, when the league champions trimmed the Ports 7-1. The four points gave him a one-point margain over teammates Bill Grant and Peanuts O'Flaherty, who each counted a goal and two assists, to tie for second position.

Of nine minutes in the penalty box for the scoring leader, five represented a major penalty following a display of fisticuffs with Captain Vince Upper, veteran Port Star. Upper's major penalty for the fight gave him the doubtful honor of placing high among the penalty leaders.

In Third Place.

Tied for third slot in the scoring race are Teddy Lister of St. Catharines Indian Chiefs and Eddie King of Goodyears, each with two points. All the scoring leaders are forwards.

With Goodyears on an exhibition tour of several United States cities and not scheduled to play another league game for a week, players of other clubs will be out to fatten scoring averages and take over the leading positions.

Niagara Falls Brights and Ports meet tonight at Port Colborne, both eager to break into the win column. The other winless team, Brantford, travel to Oshawa to meet the strong G-Men. With tonight's games, all teams with the exception of St. Catharines, will have opened their home season. The Saints' home, a new $85,000 arena, is expected to be ready within another month.

Billy Holmes, former professional player and coach of Port Colborne, expects to take his place on the Sailor rearguard before many more days. He says it takes him "a little longer to get into condition than the rest of the youngsters."

Years Catch Up

YOUNG CORBETT 3RD

Picked by many to beat Apostoli in New York recently, Young Corbett 3rd, above, found his left-hand stance and veteran underpinning a poor combination, the 32-year-old middle being kayoed in eight rounds, with Apostoli now laying claim to the world's crown —also claimed by Al Hostak.

GUARANTEED
(Written)
USED CARS
J. J. DUFFUS CO.
24-Hour Service

Warmth

Warmth with minimum weight is an outstanding feature of this finely-tailored underwear, knit from soft preshrunk yarns that keep their life and strength through innumerable washings. Each garment is tailored to assure complete comfort and freedom from binding. The Elastic Rib Knit yields to the slightest movement yet fits snugly to the body, causing no uncomfortable wrinkling or binding. Watson's Tailored Underwear for men and boys can be obtained at the better stores in a variety of styles and weights suitable for all occupations.

Watson's
Elastic Rib Knit WF638
UNDERWEAR
ALL STYLES FOR MEN AND BOYS

We're Slashing Prices On
USED CARS
2 SPECIALS
for Tomorrow

Both of these cars have been priced for quick sales; both are in excellent condition and a written guarantee goes with each.

1938 Chevrolet Special Coach
Heater and Anti-Freeze.
$795

1937 Nash AMBASSADOR 6 cyl. Sedan
Heater, Anti-Freeze, Large Trunk. 7 Bearing Crankshaft.
$845

MANY OTHERS TO CHOOSE FROM

Chas. H. Elliott
USED CAR LOT
In the Rear Of
J. E. A. Fitzgerald's Coal and Wood Office
253 Hunter St. Phone 1300

EDDIE THOMPSON EDGES OUT FORD LOUCKS ON ALL-STAR TEAM

Six Nats' Aces Picked On All Stars; Imps Provide 2, Beaches 4; Orfuns Overlooked By Experts

By Sydney Gruson
(Canadian Press Staff Writer.)

TORONTO, Nov. 22—(CP).—The drab, black uniform of Montreal Nationals, a new force on the eastern football scene this season, provided the main color on the Ontario Rugby Football Union's all-star team which came down today with no fewer than six members from Hoddy Foster's club.

Only two places were allotted Sarnia Imperials, for seven years the Union champions. Balmy Beach stars won the other four positions, the 14 sports writers and coaches who selected the team for The Canadian Press overlooking Peterborough Orfuns entirely.

The Union's two outstanding players, Sarnia's Hugh (Bummer) Stirling and Montreal's Johnny Ferraro drew a unanimous vote to provide the backfield with unlimited power.

Following is the Team:

Flying wing—Ernie Hempey, Nationals.
Half—Johnny Ferraro, Nationals.
Half—Eddie Thompson, Beaches.
Half (secondary defence)—Hugh Stirling, Sarnia.
Quarterback—Ab Box, Beaches.
Snap—Dave Ryan, Nationals.
Inside—Alex Fleming, Nationals.
Inside—Bob Reid, Beaches.
Middle—Mike Clawson, Sarnia.
Middle—Tommy Burns, Nationals.
Outside—Eddie Burton, Nationals.
Outside—Syd Reynolds, Beaches.

Nats Beaten Once Only

Built around stars who failed with Monreal Indians in the interprovincial union, Nats clicked immediately under Foster's leadership and they were beaten once during the regular schedule. Their offensive leader has been the giant Ferraro, enjoying his best season since he left Cornell to coach and play for Hamilton Tigers in 1932.

With Stirling, a 220-pound back who can do everything well, Ferraro supplies the all-star team with more ground power than any other union in the east could hope for in two players. The pre-season death of Ormond Beach left Stirling to do the bulk of Sarnia's work and, almost single-handed, he has put them within one game of the eastern final.

Two other backfield jobs were won easily. Six selectors favored the veteran Hempey, a mainstay on secondary defence for Nationals, at flying wing and eight chose Box, who has announced his retirement as a player, to call signals. There was no questioning these choices, Ed Barnabe of Nats being closest to Box with five votes.

Thompson Edges Loucks Out.

Thompson rounds out a division boasting power on the ground, from Stirling and Ferraro; superlative kicking, from Stirling and Box, and three great forward passers in Stirling, Ferraro and Box. Thompson, who edged out Ford Loucks of Peterborough, is the speedster of the quintet and is a fairly sure catch at safety.

It was in providing a front wall for these stars that the selectors found trouble. Everyone who had a half-decent season drew at least one call and Nationals, rightly enough, got four of the line jobs. The portly Ryan was an all-eastern last season with Indians and he has not slipped. He beat out Henry (Hi) Living of Sarnia, five votes to four.

Strong, seasoned performers were the final choices for middle and inside. Reid and Fleming, Clawson and Burns all are powerful defensively and Burns has shown a return to the plunging that gained him his reputation a few season back. Clawson, the Kansas heavyweight, won eight votes and the others got six apiece.

At the ends the voters placed youth and speed with experience and age. Burton, a newcomer to senior ranks, is the fastest man in the union and the little he lacks in downfield tackling ability is made up by selection of the veteran Reynolds, who has been ranked one of the east's outstanding tacklers for nearly a decade.

Ten For Reynolds

Reynolds caught the eye of 10 selectors and Burton of eight. Besides this pair only Ike Norris of Sarnia and Len Hutton of Nationals were given more than a single vote for the position.

Advent of Nationals, with their new faces, accounted mainly for only four of last season's team being selected again. Box, Stirling, Clawson and Reynolds are the holdovers, such stars as Balmy's Jack Taylor and Herb Moores and Sarnia's Fat Parsons being left well behind in this year's voting.

Hockey Record

Standing and Results

AMERICAN HOCKEY ASSOCIATION.

	W.	L.	F.	A.	Pt
St. Louis	5	2	17	9	10
Tulsa	4	2	12	10	8
St. Paul	4	3	16	15	8
Minneapolis	3	3	9	11	6
Kansas City	2	4	16	15	4
Wichita	1	5	12	22	2

INTERNATIONAL - AMERICAN LEAGUE.

Eastern Division.

	W.	L.	T.	F.	A.	Pt
Philadelphia	5	1	0	37	15	10
Springfield	3	4	0	13	26	6
Providence	3	4	0	16	21	6
New Haven	1	6	0	19	37	2

Western Division.

Hershey	5	1	0	19	8	10
Syracuse	4	3	1	22	18	9
Cleveland	3	3	1	24	20	7
Pittsburgh	2	4	0	11	16	4

Wrestling

(By the Associated Press)

SYRACUSE, N.Y.—Mayes McLain, 238, Tulsa, Okla., defeated Hardy Kruskamp, 238, Columbus, O., two out of three falls.

WILMINGTON, Del.—Joe Cox, 224 Cleveland, won over Emil Dusek, 220, Omaha (Dusek forfeited third fall because of injury.)

CAMDEN, N.J.—The Golden Terror, 303, defeated Chief Chewacki, 267, Oklahoma, two out of three falls.

ATLANTIC CITY, N.J.—Joe Vagnone, 202, Italy, won over Wally Dusek, 207, Omaha, 20 minutes. (Dusek disqualified).

Once It Was the Cooks—Now It's the Colvilles

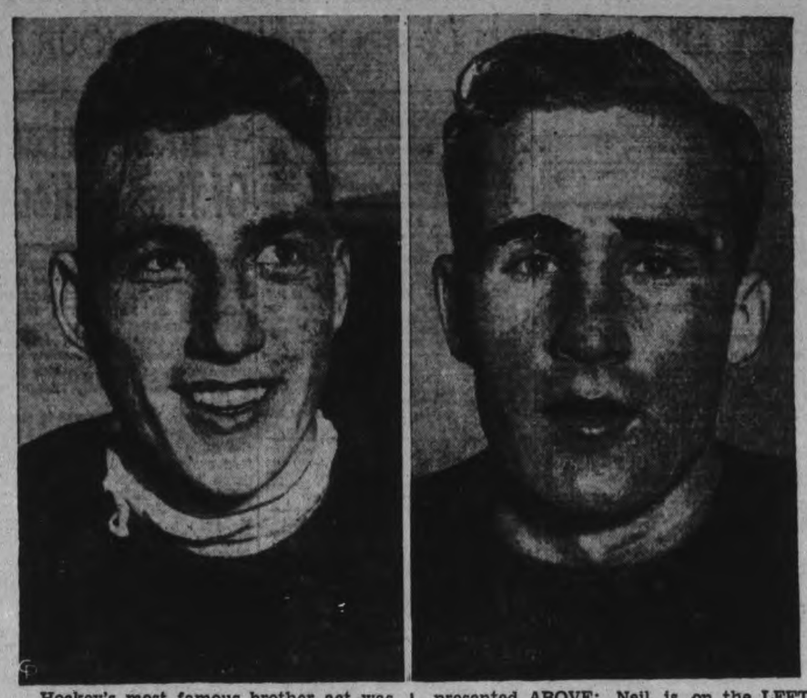

Hockey's most famous brother act was that of the Cook boys Bill and Bun, right and left wingers respectively with New York Rangers' all-time highest scoring line, centred by Frank Boucher. The Cooks have passed out of the N.H.L. picture, but now Manager Lester Patrick has two sets of brothers on the squad, his own sons, Lyn and Muzz, and the Colvilles, Mac and Neil, presented ABOVE; Neil is on the LEFT. With Alex. Shibicky they make up an all-prairie line, the latter being a Winnipeg product and the Colvilles from Edmonton, where they first sprang into prominence with Edmonton Athletic Club four years ago. After training in the intricate Patrick schooling system they moved up to the Rangers.

Bets Are Placed On Armstrong

NEW YORK, Nov. 22.—(CP)—The fight faithful, having suffered considerably in recent days with such doings as Tony Galento's sorrowful "comeback" and last week's "middleweight title" affair between Fred Apostoli and Young Corbett, girded today for the serious business of Henry Armstrong's welterweight title defence against Ceferino Garcia.

The dusky double champion—welterweight and lightweight—put his 415-pound title on the block against the Filipino in Madison Square Garden Friday night in a 15-round bout that was supposde to come off three weeks ago.

At that time Henry hurt himself in his final workout but the boys who make fight odds disregarded his damaged back muscles and reports that his lips haven't mended since he fought Lou Ambers and gained the lightweight crown last August. They bravely installed Armstrong as 5 to 8 favorite.

These same boys figure the only way that Garcia, Bolo punch and everything else considered, can win, is by a knockout and offer 2½ to 1 that such a thing doesn't happen.

BURNS ARE FATAL TO CHILD

SAULT STE. MARIE—Anne Perry, five, daughter of Mr. and Mrs. Elgert Perry, died as the result of burns when her clothing ignited at a heater.

SPORT SPICE

(By SID FEDER)

NEW YORK, Nov. 22 (A.P.).—If Mr. Diogenes wil stop in at Florida University with his lamp, he'll find that honest man he was looking for....The lad is Ed (Fats) Waszek, a freshman lineman from Chicago.. ..Like others on the Frosh Varsity, Fats was getting room and board assistance for playing football.... But he decided—without criticism from the coaches—that he just didn't have it....So he voluntarily went to coach Josh Cody and said he was giving up the scholarship held because he couldn't give enough in return....Needless to say, Josh is still speechless ... And brave Fats is trying to keep on in college without help.

Alice Marble, the tennis honey, making her singing debut here on December 1....Wonder what ever happened to a fighter tagged Perfecto Lopez, who once held Hammerin' Hennery Armstrong to four draws back in the early '30s....The Eastern Bowl sponsors have given up on Texas Christian for the December 10 football game....Oklahoma, Texas Tech., Mississippi, Baylor, Duke and Clemson are still in the running....Willanova and Carnegie Tech. lead the Eastern contenders.

Keep a kid tagged Tommy Maines in mind on next year's Syracuse outfit....He's a freshman halfback from the Pennsylvania coal region ....That's a neat slogan the Oklahoma line has when they tangle with famous passing teams.... "They can't pass sittin' down," the Oklahoma boys tell each other—and then proceed to rush in and sit 'em.

NEWSPRINT BOUNTY

MELBOURNE — (CP). — To encourage the Australian newsprint industry the Australian government has granted a bounty of $15.28 a ton downward according to the current price of imported newsprint.

Miler In Medicine

"Hello..Dr. Cunningham speaking.." As a matter of fact Dr. Glen Cunningham, more familiar without the title in front of the name. He was caught at his desk in the University of Kansas, where he is a lecturer in the extension division. The great miler is already in training for a proposed match race against Chuck Fenske, to be held New Year's Day in New Orleans.

Hempey Victim Of Concussion

MONTREAL, Nov. 22.—(CP)—Ernie Hempey, captain of Montreal Nationals of the Ontario Rugby Football Union, suffered a severe concussion in Saturday's 9-5 loss to Sarnia Imperials an x-ray examination disclosed yesterday.

At first believed suffering from a fractured skull, Hempey will be confined to hospital for the remainder of the week and will miss the game this Saturday at Sarnia that will decide the O.R.F.U. title.

Ringer Throwers Ready For Finals

TORONTO, Nov. 22—What should prove to be the hardest-fought championship in years, is on the books for the last day of the Dominion horseshoe-pitching tournament at the Royal Winter Fair Wednesday night, when thirty-seven contestants form all parts of the Dominion will battle it out for the championship singles and the right to the Diamond Caulk Trophy.

Some of the greatest exponents of the sport will be seen in action, including "Lefty" Ferris of Toronto, the present champ, who, incidentally, is the only southpaw in the game. Fred Harburn of Cromarty, the champion of 1936, and George Craggs, the title-holder in 1934, who is expected to make a real comeback this year. Also Isaac Smoke, the Indian player from Ohsweken, and Dean McLaughlin of Oshawa, who has annexed the title twice, together with A. E. Adams of Saskatoon, will be hard to topple. Another personality who will be seen in action is Will Woods, the 67-year-old veteran from the Runnymede Club.

The team of Frank Blandfield, Toronto, and Stan Madrowski, Kitchener, emerged as Class "B" doubles champions early this (Tuesday) morning from a field of 68 entries. The results:

1, F. Blandfield, Toronto, and S. Madrowski, Kitchener; 2, A. Gibbs, Toronto, and R. Burrell, Toronto; 3, A. Ebbs, Toronto, and J. F. Liston, Toronto; 4, J. Harrison, Toronto, and A. Budd, Toronto; 5, J. Hercon, Toronto, and C. Redwood, Toronto; 6, G. Arrowsmith, Toronto, and R. Jones, Fenelon Falls.

Riverdales won the Class "A" competition by defeating Avions in the final by a margin of 66 points.

A. E. Adams of Saskatoon was presented with a pair of nickel-plated pitching shoes by Ted Steadman, president of the T. and D. Association, for the competitor coming from the longest distance.

Fights

(By the Associated Press)

CHICAGO—Milt Aron, 147, Duboque, Ia., outpointed Jackie Burke, 147, Ogden, Utah (10).

TORONTO — Georgie Pace, 118, Cleveland, outpointed Henry Hook, 119¼, Indianapolis (10).

MILWAUKEE—Indian Billy Lee, 142, Reno, Nev., and Quentin Breese, 138¾, Manhattan, Kans., drew (8).

DES MOINES — John Paychek, 186, Des Moines, Ia., stopped Russ Wasser, 192, Minneapolis (5).

COLUMBUS, O.—Fritzie Zivic, 148, Pittsburgh, knocked out Al Hamilton, 148, Louisville (5).

PITTSBURGH— Charley Burley, 152, Pittsburgh, outpointed Billy Soose, 156, Philadelphia (10).

NEW ORLEANS—Nick Camarata, 133, outpointed Wally Hally, 134½, Los Angeles (10).

WASHINGTON—Joey Archibald, 125¾, outpointed Paul Lee, 126¼, Washington (10).

Japan has stopped manufacture of phonographs for domestic sale.

Pro Football Backers Get Rich Again

NEW YORK, Nov. 22 (AP). — Among those who will join in the spirit of Thanksgiving in the United States this week are the owners of the 10 clubs in the National Professional Football League. They are a singularly well-fed set of gentlemen, with a business flourishing beyond their wildest dreams of a few years ago.

Already this season they have enticed 1,016,255 cash customers to their games, and there still are seven league contests to be played, not counting the big play-off between the eastern and western divisions of the league. Last year's total attendance was slightly more than 1,000,000. That was a record. The money game is booming everywhere. At least five clubs already have set new individual crowd marks. They are Detroit, Green Bay, Cleveland, Washington and Philadelphia. On one day this fall 129,000 persons paid their way into the professional citadels.

Popular In Detroit.

Detroit, which had 43,000 spectators at one game with Green Bay, has doubled last year's home attendance. New York Giants and Washington Redskins played before 37,500 fans, the greatest crowd ever to witness a sports event in Washington. A throng of 22,000 attended a game in Green Bay, which has a population of only about 37,000.

The men who band-rolled the professional sport through the lean years are getting it back fast.

The professionals still are pretty secretive about the salaries they pay, except in such a case as where Pittsburgh signed Whizzer White for $15,000 for the season. That was good publicity. The minimum wage, on the word of one owner, is about $125 per game for a reserve guard. The average for linemen is at least twice that, he estimated, and the galloping backs average close to $5,000 a season.

CANON WATERMAN IS DEAD

OTTAWA—Rev. Canon R. B. Waterman, retired Anglican clergyman of Ottawa and Father of Rev. Harold Waterman, dean of Niagara, died here yesterday.

One of the most outstanding figures in the Anglican diocese of Ottawa for nearly 50 years, Canon Waterman was 80 years old.

Sharp Shooter

Right-winger on Boston Bruins' starry "Kraut line" is Bobby Bauer, ABOVE, who banged home 20 goals for Art Ross' outfit last year. The youthful star hails from Kitchener, and first sprang into prominence with St. Michael's college juniors in Toronto.

New Head of the Amateur Union

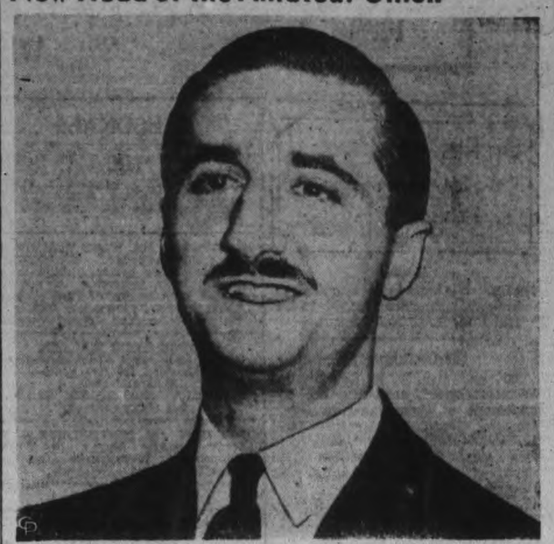

At the annual meeting of the Amateur Athletic Union of Canada, held this year in Fort William, Sydney Halter, ABOVE, of Winnipeg, was elected president, succeeding J. W. Hamilton, of Regina. At 33, Halter is the youngest man to ever head the union.

About A Game Called Golf

Culled from "The Sandblasters", a magazine issued by the Royal Bank, is a rather good golf story. It needs no blush and here it is:

Golf is a form of work made expensive enough for a man to enjoy it. It combines physical and mental exertion. You have to dress for it in a $200,000 club house.

Golf is the simplest looking game to master when you take it up, and the toughest after you have been at it ten, twenty or thirty years.

A golf course has eighteen holes, seventeen of which are unnecessary and put in to make the game harder. A "hole" is a tin cup in the centre of a "green". A "green" is a small parcel of grass costing about 65 cents a blade and usually located between a brook and a couple of apple trees, or a hidden sandpile.

The idea is to get the golf ball from a given point into each of the eighteen cups in the fewest strokes and the greatest number of words. The ball must not be thrown pushed or carried. It must be propelled by about $200 worth of curious looking implements, especially designed to provoke the owner.

Each implement has a specific purpose and ultimately some golfers get to know what the purpose is; they are the exceptions.

Golf is a game where the ball usually lies poorly and the player lies well.

After each hole has been completed the golfer counts his strokes. Then he subtracts six and says, "Made that in five. That's one above par. Shall we play for 50 cents on the next hole, too, Ed?"

After the eighteenth hole the golfer adds up his score and stops when he has reached eighty-seven. He then visits the nineteenth hole with six or eight other liars, knocks over a few Scotches, replays every shot and calls it the end of a perfect day.

CANBERRA—(CP).—The Australian (federal) appropriation for advertising the Commonwealth abroad in various ways during the current financial year is $515,700.

TO-DAY & WEDNESDAY
Daily at 2.30-7.00 & 9.00

ERROL Flynn — The Daring Hero of "Robin Hood"
The Dangerous Woman of "Jezebel" — BETTE Davis
in WARNER BROS.' greatest romance
THE SISTERS
with ANITA LOUISE • IAN HUNTER
DONALD CRISP • BEULAH BONDI • JANE BRYAN • ALAN HALE • DICK FORAN
HENRY TRAVERS • PATRIC KNOWLES
Special Added Featurette
62 OF THE BIGGEST STARS in MOVIES with "The Typical Movie Family"
"The World is Ours"
Motion Pictures' Story of ITSELF
CAPITOL

RADIO PROGRAMS

The programs listed are as issued by the stations and are subject to change.

Tuesday

(Afternoon EST)

4.45 P.M.
Girl Alone, WBEN
The Northern Trek of Eskimos, CBO
Men and Books, WABC

5.00 P.M.
Music for Fun, WABC
Dick Tracy, WEAF
The Affairs of Anthony, WJZ

5.15 P.M.
Your Family, WEAF
Terry and the Pirates, WJZ
Johnson Family, WOR

5.30 P.M.
Magical Voyage, CBL
Lyrics on Lorraine, CFRB
Don Winslow of the Navy, WJZ

5.45 P.M.
Little Orphan Annie (NBC), WEAF
Jimmy Allen, CBL
Tom Mix Straight Shooters, WJZ
The Mighty Show, WABC

(Evening E.S.T.)

6.00 Evening
Relaxation Time, WEAF
Swing Club, CBL

6.15 P.M.
News Bulletin, CBL
Claire Wallace, CFRB

6.30 P.M.
To-day With Bob Trout, WABC
Angler and Hunter, WEAF

6.45 P.M.
Barry Woods, WABC
Lowell Thomas, CBL

7.00 P.M.
Amos 'n' Andy (NBC) CBL
Easy Aces, WJZ

7.15 P.M.
Tracer of Lost Persons, WJZ
Vocal Varieties, WEAF
Hollywood Gossip, WABC

7.30 P.M.
Quiet by Accident, WEAF
Piano Team, CBL
Helen Menkien, actress, WGR
Don't You Believe It? WOR

7.45 P.M.
Poetry and the Public, CBL
Inside of Sports, WOR

8.00 P.M.
Big Town, WABC
Jonny Presents, WEAF
To be announced, WJZ
Green Hornet, drama, WOR

8.30 P.M.
Information, Please, WJZ
For Men Only, WEAF
Morton Gould's Orch., CBL
Al Jolson's Show, WABC

9.00 P.M.
Battle of Sexes, WEAF
Spotlight Parade, CBL
We the People, WABC
True Stories, WJZ
Don't You Believe It? WGN

9.30 P.M.
Benny Goodman's Orchestra, WABC
Fibber McGee and Company, CBL
Eugene Conley, WJZ
Toronto Symphony, CBL

10.00 P.M.
Variety Program, WEAF
Gene Hershott, WJZ
True Detective Mysteries, WOR
If I Had a Chance, WJZ

10.30 P.M.
Uncle Ezra, WBEN
Hollywood Gossip (CBS), WEAF
Let's Disagree, CFRB
York Bible Class Banquet, CBL
Rhythm School, WJZ

10.45 P.M.
Be Sensible, WJZ
Jimmy Kemper & Co., WEAF

11.00 P.M.
Ramos' Orchestra, WEAF
Charles Baum's Orchestra, WGR

11.15 P.M.
Building Canadian Homes, CBL
Hockey Summaries, CFRB

11.30 P.M.
Brose's Orchestra, WEAF
The Minstrel Jamboree, CBL
Lopez' Orchestra, WABC

12 P.M.
De Lang's Orchestra, WJZ
Count Basie's Orch., WABC
Himber's Orchestra, WEAF

Wednesday

(Morning E.S.T.)

8.30 A.M.
Musical Tete-a-Tete, WEAF
Chapel Choir, WABC

8.45 A.M.
Jack and Loretta Clemens, WJZ
Radio Rubes, WEAF
Morning Devotions, CBL

9.00 A.M.
Breakfast Club (NBC) CBL
Richard Maxwell, CFRB
The Band Goes to Town, WEAF

9.15 A.M.
The Family Man, WEAF
Montana Slim, WABC
Women of To-morrow, WJZ

9.30 A.M.
Get Thin to Music, WOR
Happy Jack, WBEN
Gospel Singer, WEAF

9.45 A.M.
Bachelor's Children, WABC
Wife Saver, WEAF
Your Escort, WJZ

10.00 A.M.
Pretty Kitty Kelly (CBS), WGR
School of the Air, WLW
Story of the Month, WJZ
Mrs. Wiggs, CBL

10.15 A.M.
Jane Arden, WHAM
Myrt and Marge (CBS) WGR
John's Other Wife (NBC), CBL

10.30 A.M.
Hilltop House, WJZ
Just Plain Bill (NBC) CBL

10.45 A.M.
Woman in White (NBC), WBEN
Romance of Dan and Sylvia, CFRB

11.00 A.M.
Pappy Cheshire, WABC
Mary Marlin, (NBC) WHAM
David Harum (NBC) WBEN

11.15 A.M.
Scattergood Bains, WABC
Vic and Sade, WHAM
Cooking School, CFRB
Lorenzo Jones, WBEN

11.30 A.M.
Pepper Young (NBC) WHAM
Big Sister, CFRB

11.45 A.M.
Road of Life, WBEN
Aunt Jennie's Stories, WGR

(Afternoon EST)

12.00 NOON
Alice Coronette, WJZ
The Balladeer, CBL
Dan Harding's Wife, WEAF

12.15 P.M.
The O'Neills, WEAF
Kidoodlers, CBL

12.30 P.M.
Time for Thought, WEAF
Helen Trent (CBS) WJR

12.45 P.M.
Toronto Trio, CBL
Our Gal Sunday, WJR

1.00 P.M.
The Happy Gang, CBL
Vocal Vogues, WEAF

1.15 P.M.
Homemakers' Forum, WOR
Concert Masters, CFRB
Let's Talk It Over, WBEN

1.30 P.M.
Syncopated Brevities, CBL
Peables Takes Charge, WJZ

1.45 P.M.
This Day Is Ours, WJR
Voice of Experience, WOR
Judy and Lanny, CBL

2.00 P.M.
Irene Beasley, CFRB
Betty and Bob (NBC) WBEN
Your Health, WJZ

2.15 P.M.
Arnold Grimm's Daughter, WBEN
London Calling, CBL
Kitchen of the Air, CFRB

2.30 P.M.
Marine Band, WJZ
School of the Air, WABC
Valiant Lady, WEAF

2.45 P.M.
Betty Crocker, WEAF
Speaking of Love, WGR

3.00 P.M.
Swingtime Trio, WJZ
Mary Marlin, WBEN
Marriage Licence Romances, WGN
Indianapolis Symphony CFRB

3.15 P.M.
Ma Perkins (NBC) WBEN

3.30 P.M.
Maurice Spitalny, KDKA
Pepper Young (NBC) WBEN

3.45 P.M.
The Guiding Light (NBC), WBEN
Between Book-ends, WJZ

4.00 P.M.
Club Matinee, CBL
Backstage Wife, WEAF
How to Be Charming, CFRB
Eton Boys, WABC

4.15 P.M.
Time Out, WABC
Stella Dallas, WBEN

4.30 P.M.
Vic and Sade, CFRB
West and Matey, WGN

Radio Log

CANADIAN CORPORATION

CBL	357	840
CKCL	517	580
CBM		1050
CBO		880

COLUMBIA SYSTEM

WABC	249	860
CFRB	435	690
WJR	400	750
WGR	545	550

MUTUAL SYSTEM

WOR	422	710
WLW	428	700
WGN	416	720

NATIONAL (Blue Network)

WJZ	395	760
WHAM	261	1150

NATIONAL (Red Network)

WEAF	454	660
CBL	357	840
WBEN	333	900

Tune in the World with MARCONI
The Greatest Name in Radio

Complete Display of Battery and Electric Models Priced from
5.00 to 194.50
TERMS
as Low as $1.00 a Week
JOHNSTON'S
George at McDonnel
Open Every Evening
PHONE 2123

WEDNESDAY AND THURS., 2.30, 7.00, 9.00

WHAT KIND OF CHILDREN ARE YOURS?

If They're Like This Little Angel—SLUG 'EM!
Or Like This Little Armful—MARRY 'EM OFF!
Or Like This Little Darling—SPANK 'EM!
Or Like This Little Guy—FIGHT THE WORLD FOR 'EM!

"MY BILL"
KAY FRANCIS
BONITA GRANVILLE
ANITA LOUISE
BOBBY JORDAN
JOHN LITEL
DICKIE MOORE

Last Times To-night, 7.00 and 9, "The Amazing Dr. Clitterhouse"

EXAMINER CLASSIFIED ADS GET QUICK RESULTS FOR ADVERTISERS

HAVE YOUR AD IN BEFORE ONE O'CLOCK ANY DAY, AND ON SATURDAYS 10 O'CLOCK
WE ARE AT YOUR SERVICE AND WILL GLADLY HELP YOU WRITE YOUR AD. IF NECESSARY

Births
Marriages
In Memoriam
Cards of Thanks
Deaths

BORN

HALE. — At Nicholls Hospital on Sunday, November 20, 1938, to Mr. and Mrs. R. L. Hale, a son.

ENGAGEMENTS

Mr. and Mrs. D. R. Searles, 208 Westcott street, announce the engagement of their elder daughter, Dorothy Grace, to Kenneth Galt Miller, 334 Rubidge street, son of the late Mrs. Florence Miller. The marriage will take place quietly in December.

Mr. and Mrs. Percival Green of Trenton, Ontario, wish to announce the engagement of their daughter, Lottie M., to Herbert W. Brooks of this city. Wedding to take place on November 30 at Lancaster, Ontario. The ceremony will be performed at the home of the Reverend F. J. Vowles, uncle of the bride-to-be.

Mr. and Mrs. Peter Bell of Lakehurst wish to announce the engagement of their youngest daughter, Thelma Lenore, to George Alexander, youngest son of Mr. and Mrs. George Nimmons of Peterborough. Marriage to take place middle of December.

DIED

HOEY, James. — In Peterborough, Tuesday morning November 21, after a short illness, James Hoey, a resident of Peterborough for the past number of years. Funeral from Duffus Funeral Parlors on Wednesday morning at 8.45 a.m. to St. Peter's Cathedral for Requiem Mass at 9 a.m. Interment in St. Peter's Cemetery.

IN MEMORIAM

JOHNSON.—In memory of a dear and loving wife and mother, Mrs. Owen Johnson, who passed away two years ago to-day, November 22, 1936.

Two years have passed and gone
Since one we loved so well
Was taken from our home on earth,
With Jesus Christ to dwell.
The flowers we place upon her grave
May wither and decay.
But the love for her who sleeps beneath
Shall never fade away.
—Sadly missed by Family.

CARDS OF THANKS

Mrs. Elijah Windover and family wish to extend their sincere thanks to their many friends and relatives; the attending doctor and nurse, for their kindness and sympathy shown during their recent sad bereavement.

The family of the late C. E. Sturgeon wishes to thank the following for kindness shown during their recent bereavement: Switchgear Dept. of C.G.E. for wreath; Clock Assembly Dept. of Westclox; Winding Dept. of Brinton Carpet; Guelph Carpet Co., Guelph; Mr. and Mrs. Sid Barrack, and the boys at Sid's booth; Mr. and Mrs. Fred Bruce, Toronto; Rev. G. S. Gault; friends and neighbors and attending doctor.

The family of the late Mrs. Johanna Murphy wish to thank the attending doctor, clergy of St. Peter's Cathedral, friends and neighbors and all those who loaned cars during their recent and sad bereavement.

COMING EVENTS

First insertion, 20 Words or less, minimum charge 50c. Subsequent consecutive insertions, 40c per Insertion. All over 20 Words, 2c per extra word per Insertion

MARK STREET DRAMATIC CLUB present "Home Town Girl", 3-act Comedy, Thursday and Friday, November 24 and 25, at 8 p.m., Sunday School Hall. Adults, 25c; Children, 2-25c.

PETERBOROUGH GOLF AND Country Club.—Hard Times Party for members at Club House, on Saturday, November 26, 1938. Dancing from 8 to 12. $1.50 per couple. Tel 213 or 1361 for reservation.

57TH REGIMENT CHAPTER, I.O.-D.E., Meeting in the Armouries Thursday, November 24, 3 p.m. Members please bring gifts for the Christmas bale for adopted school.

ROCKY MOUNTAINS and The Columbia Ice Fields. Motion Pictures in technicolor and sound by Hamilton Jones. Collegiate Auditorium, Thursday, November 24. Auspices of Students' Council, P.C.V.S. Tickets, 25c. Obtainable from any Collegiate student.

CHRISTMAS TEA. Sale of Homemade Cooking and Fancy Work at home of Mrs. Percy Hooper, 562 Gilmour, Thursday, December 1st, three to six. Auspices C.W.A., All Saints' Church.

GOSPEL HALL, McDonnel Street—Hear Evangelist John Watt Tonight at 8 o'clock. Meetings each week-night at 8, except Saturday.

FLORISTS

THE PETERBOROUGH FLORAL CO. Flowers Delicately Arranged for All Occasions.
436 Water. 'Phone 1395. Nights 1688J.

Sell That Unnecessary Piece of Furniture Through a Classified Ad.

PERSONALS

GERTRUDE GROVELLE, 344 McGILL. 'Phone 2891. Finger-Wave 25c, End Permanent $1.00, Permanents $2.00 to $7.00. Machineless Permanent, No Electricity, $5.00 up. Ten years' experience.

MEN OF 30, 40, 50! WANT VIM, VIGOR, for rundown body? Try OSTREX Tablets of raw oyster stimulants and general body builders. If not delighted with results of first package, maker refunds its low price. Call, write McDermid-Jury and all good druggists.

WATCH YOUR WEIGHT.
Give a Barg Scale This Christmas. Guaranteed for five years—
$4.95 and $6.95.
ELLIOTT'S DRUG STORE. Tel. 15.
393 George Street.

COIFFURES OF DISTINCTION — AT Reid's Beauty Shop, 416 Water. 'Phone 2467. 10-Day Special on Permanents. Waxed Marcel 40c.

Taxis

FOR BETTER SERVICE
'PHONE 105
CAPITOL TAXI

'PHONE 2350 FOR YOUR TRIPS, LONG or Short. Drummond Taxi.

FOR SALE

4 Miscellaneous 4

GLAZED FIREPLACE TILES, 6" x 6", various colors, Half-price, 3½c each. Any quantity. Wm. J. Bull, Halliday's Sales Representative, 539 Downie.

GENERAL RECONDITIONED TIRES and Tubes, all sizes; also 20-inch Tires, no repairs. 430 Water Street.

QUEBEC HEATER, WITH OVEN; DOLL Carriage. 642 George.

TWO MISSES' COATS, 14 AND 16. 679 George.

MEDIUM-SIZED QUEBEC HEATER, IN good condition. 'Phone 2215F.

HAWAIIAN STEEL GUITAR, COMplete with Case. 309 Rogers.

GAS HEATER FOR TANK, PERFECT condition. 146 Albertus. 'Phone 3440J.

BOY'S OVERCOAT, SIZE 12, PRACTIcally new. 16 Maria.

MAN'S OVERCOAT, PRACTICALLY new, size 42. 171 Rubidge.

PRAM, GOOD CONDITION, $7, NEARLY new; Three-Burner Gas Stove, with Back and Oven; cost $34.50, sell $12.50. Beatty Wooden Tub Washer, in first-class shape, $17. Apply 438 Rogers Street.

⅞ DRIVE SHAFT, 11 FT. LONG, WITH 7 Pulleys on. 81 London Street.

CHILD'S LARGE CRIB, $2.25. 507 Weller.

CHOICE NORTHERN SPY, TOLMAN Sweet, Seek-No-Further, or Golden Russet Apples, Delivered by Bushel or Barrel. Write for prices, S. A. Powell, Campbellcroft, Ont.

GYPROC WOOL THICK INSULATION. Modernize your Home with Insulation. It will save you many times the cost. Call us for quotations. Thos. A. Rehill Co., 'Phone 245.

SPECIALS!
One Battery Radio ..... $ 5.00
5-Tube Electric Radio $10.00
Electric Washer $19.50
Terms: $1.00 per Week.
JOHNSTON'S
George at McDonnel. Open Evenings.

LADY'S FUR-TRIMMED WINTER COAT size 18; 1 Pair Fur-trimmed Galoshes, new, 4½, cheap. Stewart-Warner Car Radio, nearly new. 726 Elcome Crescent.

600 x 21 TIRE, TUBE, RIM. FRACtional Motor. Draw-bar for Trailer. 1916J.

LADY'S BLACK CLOTH COAT, GREY collar, size 38, good condition, cheap. 157 Rubidge Street.

STEEL CRIB, WITH MATTRESS, $1.50. 195 Rink Street.

BLACK LYNX FURS, GOOD AS NEW. 'Phone 2630W.

NEWCOMBE UPRIGHT PIANO IN REAL good order, $30.00. 475 King.

6 Fuel 6

	Half-Cord
Round Elm Furnace Wood	$3.00
Elm or Hemlock Slabs	$2.50

Special Price on 3-Cord Truck Loads.
DINSDALE. 'PHONE 153.
Wanted—Elm Logs, Apsley or Peterboro

$1.25 QUARTER-CORD — DRY SLABS or Mixed Soft Wood. Albion, 'Phone 58.

TRY BAKER'S WOOD YARD — DRY Mixed Soft Wood, $2.25 per ¼-Cord Also Mixed Slabs, $2.50. 'Phone 676.

TWELVE-INCH SLABS, $4.50 PER Cord. Also Hardwood. Close prices. 'Phone 2097.

TRY A TON OF POCAHONTAS. Guaranteed Dustless Treated and Certified Seal on every Order Slip.
Also All Other Fuels at Moderate Prices.
No. 2 Hardwood, Sound and Dry.
THOMPSON'S 2260 1026.

7 Livestock and Poultry 7

DRIVING MARE, CHEAP. 2901J.

WE WILL PAY A PREMIUM ON UNgraded Eggs. Write us for Prices. James Cridland & Sons, 306 Coxwell Avenue, Toronto.

FOR SALE — PAIR OF HEAVY GELDings, rising 3 and 5, or would Deal for Young Cattle. 'Phone 995 ring 24.

TEAM GENERAL PURPOSE MARES, Bay, with white points. Frank Kelly, end Maniece Avenue.

FIFTY NEW HAMPSHIRE RED PULlets, ready to lay. Keith Ross, Route 1, Norwood.

SPRINGER COWS AND ONE HEAVY Driving Horse. 'akefield 506 ring 6.

TEN HEAD OF CATTLE RISING TWO years, Durhams and Heifers. 90 ring 13, Hastings.

WANTED — IMMEDIATELY, OLD Horses or Cattle for Fox Meat. 'Phone 2316.

FOUR TESTED DURHAM CATTLE Heavy Brown Mare, in Foal. Allan Oliver, No. 4, Peterborough.

ONE CALF AND TWO COWS—PRICE the Three, Fifty-one Dollars. Also Six Horses. Dewey Hoskin, Merchant, Rockcroft.

TWO HOLSTEIN BULLS OF SERVICEable age from R.O.P. dams, with good tests. One was Reserve Junior Bull at Peterborough Exhibition; accredited herd. W. A. Nelson & Son, R.R. No. 1, Keene.

TB TESTED SPRINGER COW, Brindle. Percy Moncrief, Fraserville.

FOR SALE

8 Real Estate 8

BRICK 8 ROOMS, MODERN, PEARL Avenue $3,500
Frame 5 Rooms, Easy terms $1,200
90 Acres Brick House, new barn, fall wheat plowing done, running creek —close to City $3,500
M. STOREY
374½ George Street. 'Phone 939

TWO HOUSES FOR SALE OR RENT. Apply 24 New Romaine.

DESIRABLE SOLID BRICK BUILDING and Land, Four Storeys, electric elevator, railway siding, on Bethune Street, between Simcoe and Charlotte. Reasonable. Apply H. Florence, 206 Charlotte.

9x Building Materials 9x

PETERBORO METAL CO.
NEW CORRUGATED ROOFING AND SIDING, PLUMBING SUPPLIES, STRUCTURAL STEEL, PIPE FITTINGS, BELTING, BAGS — FLOUR, FEED, CHOP, BRAN, ETC.
STEEL BARN POSTS, SHINGLES, WINDOWS, DOORS
LUMBER SOLD ON EASY TERMS.
'Phone 697. Cor. Simcoe and Bethune.

10 Used Cars 10

1927 CHEVROLET SEDAN, GOOD shape, good tires. 90 Cameron Street.

WHIPPET COACH FOR SALE. 'PHONE 1478J.

'28 PONTIAC SEDAN, $60.00, OR WHAT have you? 106 McDonnel.

CARS WANTED,
CASH PAID FOR GOOD USED CARS
CLIFF CURTIS - FRED REVOY
288 CHARLOTTE ST

1928 STUDEBAKER SEDAN, GOOD condition, 1939 markers. 'Phone 998 ring 41.

1931 SIX-CYLINDER COUPE, $85.00 cash. Apply 149 Maria Street.

'35 CHEVROLET PANEL ½-TON Truck. '31 Plymouth Sedan. Miller & Dossett, 208 George.

TO RENT

11 Miscellaneous 11

NEW METAL GARAGES. APPLY 217 Rubidge.

11x Apartments to Rent 11x

HEATED APARTMENT, BANK OF Commerce Building. Possession arranged, $30. Apply 437 George.

ATTRACTIVELY FURNISHED THREE-Roomed Flat, reasonable, 104 Aylmer Street.

NEW FOUR-ROOMED COTTAGE, OFF Braidwood. 'Phone 2818W.

APARTMENT TO RENT. APPLY 129 Dalhousie Street, or Brooks' Grill.

HEATED APARTMENT, FURNISHED, Unfurnished, newly decorated, garage; Business Girls, Couples. 709 Water.

11xx Houses to Rent 11xx

ATTRACTIVE SIX-ROOMED HOUSE, well Furnished, every electrical convenience; references required. Write Box 223, Examiner.

BRIGHT FOUR-ROOMED UPPER DUplex. Apply 183 Antrim.

12 Rooms 12

FURNISHED HEATED ROOMS, HOUSEkeeping conveniences. 'Phone 3971F.

FURNISHED FRONT ROOM. 2726W.

GENTLEMAN ROOMER FOR FRONT Bedroom, close to Confederation Park; private family. 'Phone 1980W.

FURNISHED BEDROOM, GROUND Floor, bathroom adjoining. 504 Rubidge, off McDonnel.

FURNISHED ROOMS, SUITABLE FOR Light Housekeeping. 'Phone 1681. 701 George.

COMFORTABLE FURNISHED ROOM, good location. 'Phone 947J.

COMFORTABLE ROOM, ALL CONVENiences, for Business Lady; central. 655 George.

TWO ROOMS, HEATED, PRIVATE ENtrance. 'Phone 1546J.

SUITABLE FOR PRIVATE PARTIES, Receptions, or Club Meetings — Large Heated Room in Apartment; hardwood floor, in good condition. Catering arranged. Reasonable. 'Phone 1681.

TWO BRIGHT FURNISHED ROOMS. Apply 311 McDonnel.

TWO OR THREE UNFURNISHED Rooms. 101 Romaine Street.

WANTED

15 Miscellaneous 15

LIVE POULTRY — PAY HIGHEST Prices. 'Phone 1728J. M. Florence.

LIVE POULTRY — PAYING HIGHEST Prices. 'Phone 3475W. Gishman.

WOOD TO CUT BY MACHINE. HERB Kent. 'Phone 3942M.

UNFURNISHED BEDROOM AND KITchenette, Garage close; central. Write Box 171, Examiner.

LIVE POULTRY — MARKET PRICE. M. Katz. 694W. 342 Stewart.

WOOD TO SAW. 'PHONE 2069F.

WOOD TO SAW WITH MACHINE Clifford Shannon. 'Phone 2338W.

WANTED — BY PROFESSIONAL MAN and his Wife, Large, Warm, Bright Room, in quiet private home, good residential section; home cooked meals, no other guests; garage. Write Box 222, Examiner.

WANTED — TO BUY, STOCKER Cattle. W. J. Charlton, R.R. 4, Peterborough.

BLACK PERSIAN COAT, COLLAR OR MUFF. Write, stating price, Box 224, Examiner.

WOOD TO CUT WITH SAWING MAchine. 'Phone 2274.

USED FURNITURE. 'PHONE 1534J.

OLD HORSES. 'PHONE 650 RING 15. Mills & Wolff.

WOOD LATHE. 54 AYLMER.

WANTED — IMMEDIATELY, OLD Horses or Cattle for Fox Meat. 'Phone 2316.

10 YEAR-OLD CATTLE TO WINTER—fed Hay, Straw, Ensilage. Apply Aubrey Wood, Westwood.

BUSINESS GIRL WANTS REFINED Room-mate to Share Two-Roomed Heated Apartment. 'Phone Evenings 849F, or apply 341 Charlotte.

WANTED

15 Miscellaneous 15

ORDERS FOR QUILT TOPS, FANCY or Plain. 2768J.

18 Help Wanted, Female 18

GIRL FOR GENERAL HOUSEWORK IN the Country. Apply Mrs. E. Birdsall, Birdsall, Ontario.

GIRL FOR LIGHT HOUSEWORK, IN small family going to Montreal. 'Phone 1914.

19 Help Wanted, Male 19

WILL EMPLOY 2 MEN, ONE WITH CAR to handle our built up business in Peterborough, and 6 adjoining townships; must be satisfied with earnings of 65c per hour, more with experience; steady employment if good worker; drawing account furnished. Write Mr. J. J. Toal, 537 King Street, Peterborough. Or apply between 7-9 Evenings.

MAN, AGE 30 OR OVER, CAR OWNER. Married preferred, permanent Position; salary and commission. Only Men capable of selling and meeting the public need apply. One opening locally, one Lindsay district, one Fort Hope-Cobourg territory. Good future. Opportunity to earn $35 to $100 per week. Write Box 212, Examiner.

EXPERIENCED DISHWASHER. Payne's Coffee Shop.

20 Employment Wanted 20

CANADIAN LEGION HAVE LISTS OF Competent Returned Men to Fill Temporary or Permanent Positions. Give the ex-Soldier a chance to wo for you. 'Phone 141.

PRACTICAL NURSING. 'PHONE 1875J.

HOUSEWORK WANTED BY DAY OR Week. 304 Louis Street.

YOUNG LADY DESIRES HOUSEWORK by Day. 'Phone 1806.

EXPERIENCED COUNTRY GIRL DEsires Work. Write Box 221, Examiner.

TO TEND FURNACES, LAWNS, WINdows; references. 'Phone 2328W.

YOUNG MAN, WITH EXPERIENCE OF Furnaces, would like job attending Furnace in Home or Apartment; $2.00 week, with Room and Board. J. Cupp, General Delivery, City.

CAPABLE GIRL DESIRES HOUSEwork in refined home. 'Phone 3634.

21 Boarders Wanted 21

BOARDERS, CENTRAL. 1137W.

ROOM AND BOARD, PRIVATE HOME. 1497J.

COMFORTABLE ROOMS AND BOARD. 422 Rubidge.

WARM FRONT ROOM, CENTRAL; Breakfast if desired. 'Phone 654.

MEN BOARDERS, GOOD HOME, CENtral. 'Phone 2935J.

TWO YOUNG MEN, BRIGHT FRONT Room, private home, Board; central to C.G.E. and DeLaval. Write Box 214, Examiner.

LARGE ROOM, SUITABLE FOR TWO, with Board. 'Phone 1597. 287 Stewart.

WHO CAN DO IT

22f Miscellaneous 22f

DUSTLESS FLOOR SANDING. J. H Vance, 773 Aylmer. 'Phone 1292.

STORM WINDOWS — GET OUR BARgain Price on Ready-Glazed Storm Windows. Painted one coat. Hardware given Free during Opportunity Sale. We measure Free. 'Phone 1086. Halliday's Local Sales Representative: Wm. J. Bull, 539 Downie.

23 Auto Repairs, Etc. 23

COAL OIL, 16c. DISTILLATE, 13½c. Car and Tire Repair. Auto Parts and Accessories. Dawson Service Station. 'Phone 1523.

25x Dressmaking 25x

DRESS AND MANTLE MAKING. ALterations. Furs Remodelled. E. Mitchell, 593 Harvey. 899W.

28 Moving and Storage 28

SHORT DISTANCES OR ANYWHERE in Canada or United States, Covered Padded Vans. Experienced, Courteous Man. Apply, full particulars. M. Rawlinson, Limited, 610 Yonge Street, Toronto.

34 Radio Service 34

1939 PHILCO
CAR RADIOS
$39.95.
BROWN'S RADIO SERVICE
547 GEORGE STREET.

RADIO SERVICE
HAVE YOUR RADIO REPAIRED EXPERTLY AND PROMPTLY.
McCANNAN
RADIO ELECTRICAL SUPPLY STORE
140 Simcoe Street. Tel. 46.

LOST

37 37

CHROMIUM BRONSON LIGHTER. 'Phone 328. Reward.

LADY'S GOLD WRIST WATCH, ON George or Romaine. 'Phone 2231W.

MAN'S SIGNET RING, INITIALS "J.H." Reward. Call Examiner.

BROWN RUG, BETWEEN ZION AND Orde's Corners, on Keene Road, Saturday Night. Finder please 'Phone 998-6.

WALLET, CONTAINING SUM OF Money, Car Ownership Licence, and Driver's Licence. Reward, if left at Examiner.

IN VICINITY OF KETCHECUM LAKE, Buckhorn and Burleigh, Hound Dog, black head, tan spots over eyes, black saddle, pepper and salt markings, part Beagle.—In the vicinity of Ketchecum Lake, Buckhorn and Burleigh, Hound Dog, tan head, black saddle, white body, part Beagle, Reward. A. T. Johnston, Windsor Hotel.

Paint or Paper,
Plant or Plaster,
The WANT ADS
Finds Its Master.

PROFESSIONAL

41 Accountant 41

EDWARD HUMPAGE — Chartered Accountant, Auditor. 419 George Street

44 Lawyers 44

HON. G. N. GORDON, K.C.
Law Office, 395-397 George Street.
Telephone 3300, 3301, 3302.

ALEXANDER L. ELLIOTT, K.C., M.P.P —Barrister, etc. Money to Loan. Interviews by Appointment. Telephone 3. Office: 355 George Street, Kresge Building, Peterborough.

PECK, KERR, McELDERRY & BORBRIDGE—Barristers, Solicitors, Money to Loan. Offices 415-417 Water Street. Telephones 1950 and 1951. E. A. Peck K.C., F. D. Kerr, K.C., V. J. McElderry, K.C., E. F. Borbridge, B.A.

JACOB LOW — Barrister, Solicitor, Notary Public. Money to Loan on First Mortgages. 219 Hunter Street West, Peterborough, Ont. 'Phone 2244. Nights and Holidays 1027.

W. R. PHILP — Barrister, Solicitor, Notary Public. 383 Water Street. 'Phone 602.

EMMETT F. SHEEHY — Bonded Attorney. Loans 397 George Street.

W. B. GORDON,
Barrister, Solicitor.
Money to Loan.
395 George Street,
Telephone 3300.

MONEY TO LOAN

MORTGAGE LOANS, 5½%. APPLY TO G. N. Gordon, K.C., and W. B. Gordon.

$50-$500 HOUSEHOLD
LOANS
WITHOUT ENDORSERS
Rates authorized by special Act of Dominion Parliament.
No credit enquiries of friends. Immediate service. 12 months to repay. Over 175,000 loans to Canadian families to meet emergencies and consolidate bills. To apply: 'Phone or apply at office.
"Doctor of Family Finances."
Central Finance
CORPORATION
Second Floor, KRESGE BUILDING
355 GEORGE STREET.
TELEPHONE 1703. PETERBOROUGH.
Loans Made in Nearby Towns.
Tune in CFRB, 6-6.15 p.m. Daily.
Subsidiary of Household Finance Corporation. Established 1878.
235 Branches.

MONEY TO LOAN.
On First Mortgage on Improved City Property at Current Rates of Interest.
Apply: The Toronto Savings and Loan Company, 437 George Street, Peterborough.

49 NOTICE 49

BOARD OF EDUCATION.

TENDERS will be received by the undersigned until 12 o'clock Noon, on SATURDAY, November the 26th, for Painting to be done at the Collegiate and Vocational School.

Specifications can be seen at the Office of the Secretary-Treasurer, 437 George Street.

G. H. THOMPSON,
Secretary-Treasurer,
Board of Education.

Notice to Creditors

IN THE MATTER OF THE ESTATE OF JOHN EDWARD WALTON, Late of the Township of Smith, in the County of Peterborough, Retired Farmer, Deceased.

NOTICE IS HEREBY GIVEN, That all Creditors and others having CLAIMS against the Estate of the said JOHN EDWARD WALTON, who died on or about the 27th Day of May, 1938, are required to send to the undersigned Solicitors for the Executors of the said Estate, on or before the 9th Day of December, 1938, their names, addresses, and full particulars of their Claims duly verified, and that after such last mentioned date the said Executors will proceed to distribute the Assets of the said Estate among the parties entitled thereto, having regard only to the Claims of which they shall then have received notice.

DATED at Peterborough, this 7th Day of November, A.D. 1938.
HALL & CARLEY,
No. 8 Bank of Commerce Block,
Peterborough, Ontario,
Solicitors for the Executors.

50 AUCTION SALES 50

FOR A SUCCESSFUL AUCTION— J. H MILES. Auctioneer. Valuator Tel 1477

MILES' AUCTION ROOMS — THURSday, November 24, 1.30 p.m.: 2 Chesterfield Suites, nearly new, Vanity, Dresser, Kitchen Suite, Rugs, Dishes, Stoves.

Sell That Unnecessary Piece of Furniture Through a Classified Ad.

The Examiner
CLASSIFIED ADVERTISING RATES

Cash Rate:
1 Cent per Word or Figure per Insertion. Minimum Charge ... 25c

Charge Rate:
2 Cents per Word or Figure per Insertion. Minimum Charge ... 35c

Box Numbers:
One or more Consecutive Insertions 10c

Coming Events:
Per Word per Insertion 2½c
Minimum Charge 50c

Special Announcements:

Birth Announcements	50c
Engagement Announcements	50c
Marriage Announcements	50c
Death Notices	50c
Card of Thanks (up to 1 inch)	50c
In Memoriam (up to 2 inches)	75c
Over 2 inches (per inch extra)	50c

Legal, Municipal, Government, Auction Sales:
First Insertion, per agate line .. 12c
Repeat Insertions 6c

'PHONE 1600.

Warkworth Ladies Take Charge Of Thank-offering Service

(Examiner Correspondence.)

WARKWORTH, Nov. 22.—The annual thank-offering service of the W.M.S. of St. Paul's United church was held in the church Sunday night. The guest speaker was Mrs. H. B. Neal, Campbellford. She took as her subject the Master's great message taken from Mathew 28:11, Go ye into all the world and preach the gospel.

Mrs. J. R. R. Cooper was in charge of the service. Mrs. Bradburn read the Bible lesson, Mrs. John Dick offerd prayer. The ladies' choir rendered an anthem, "Send Out the Light"; Miss Maude Cooper sang, "Plains Of Peace" and Mrs. W. G. McLaren sang "O Breath Of God Breathe On Me." The offering Amounted to forty dollars.

Following the service Mrs. Neal and the members of the W.M.S. were entertained at the home of Mrs. R. Buchanan. After a social hour a vote of thanks, on motion of Mrs. G. B. Bowen and Mrs. E. Edgar was tendered Mrs. Neal.

A large attendance of members welcomed the Rev. T. Gault at his first service in St. John's Anglican church on Sunday afternoon. After the service the members met the minister and discussed a few church affairs. It was decided at present to hold the service at 2 p.m. until further notice.

New books at the library: Green Gates, P. C. Sheriff; The Further Shore, Maureen Herley; The Chance of a Lifetime, Livingston Hill; Magic, L. M. Montgomery; Fair Warning, Mignon Eberhart; Touching the Clouds, Maysie Greig; The Very House, Mazo de la Roche; Somebody Must, Alice Grant Rosman; Wild Pastures, Rex Beach; To The Last Man, Zane Grey; The Girl of the Limberlost, Jean Stratton Porter; Flaming Forest, Oliver Curwood; Wonder Hero, Priestly; Painted Fire, Nellie McClung; It's A Great World, Emily Loring; Brentwood, Grace Livingston Hill; Jane Of Lantern Hill, L. Montgomery; Here Come the Sun, Emily Loring; Candle Light, Ayres; Give Me One Summer, Emily Loring.

Rev. G. Duncan was the guest speaker at the anniversary services at West Huntington on Sunday. Rev. McMillan of Burnbrae had charge of St. Andrew's in the morning.

Mrs. Fred Sweet has returned home after spending a few days with her son at Burnley.

Mrs. George Cockburn returned Sunday after a few days with Mrs. T. S. Baker, Campbellford.

Mis Sara McComb returned Sunday after spending a few days with Mr. and Mrs. O. E. Kelly, Brighton.

Mr. and Mrs. J. A. Arkils of Bancroft visited Mr. and Mrs. W. B. Baker, Sunday.

HOME IMPROVEMENT

Plumbing and Heating

FOR EXPERT PLUMBING AND HEATING REPAIRS & CONTRACTS SEE J. L. P. SMITH - 372 WATER ST

Electrical

SHEARER — ELECTRIC WIRING AND Repairs. Reasonable. 1385.

Yesterday's Deaths

(By The Canadian Press)

New York—Leopold Godowsky, 68, Russian composer and pianist.

Montreal—Col. Carleton W. Allen, 60, grandson of the late Sir John Campbell Allen, chief justice of New Brunswick.

Toronto—William J. Knowles, 84, business man whose name had been associated with various Canadian and United States firms.

Toronto—William Sedgwick, 68, prominent Ontario lawn bowler and father of Joseph Sedgwick, former solicitor to the Ontario attorney-general's department.

CENTRETON

On Tuesday night two hundred lantern slides were showed in the United church, including several views of famous buildings in England, and several sacred hymn slides, also fifty views of Pilgrims Progress. The lecture was given by Rev. H. W. W. Bromwich and Mr. James Haines assisted with the views. Rev. T. A. Nind of Grafton, was present, also Major G. W. Luxton and several other Cobourg friends. The display was put on to pay for the insurance on the church.

The W. A. met at the home of Mrs. A. Birney on Wednesday afternoon, when 14 members and one visitors were present. Mrs. R. Stewart and Mrs. H. McAuley gave readings. Mrs. E. Tucker offered her home for the Christmas meeting, when the new officers will be elected. Refreshments were served by the lunch committee, Mrs. Stewart, Mrs. Tuck and Mrs. J. R. McBride.

Mrs. E. A. Bradley and Mr. Green of Rochester, N.Y., spent the latter part of the week at the home of Mr. and Mrs. John A. McAuley.

Mr. Stanley Etcher and Master Harold and Miss Mary Etcher, Rossmount, spent Sunday at the home of Mr. and Mrs. F. Etcher.

Mr. and Mrs. K. Harvey have returned home after spending two weeks in Northern Ontario.

The Sunday school have decided to hold their Christmas entertainment on Dec. 22.

The church services at the United Church will change to afternoon during the winter months. Sunday school 2 p.m., church 3 p.m.

CLASSIFIED ADS
BRING QUICK RESULTS

SCOTT'S SCRAP BOOK —By R. J. Scott

OUR BOARDING HOUSE —with Major Hoople

SALLY'S SALLIES

Registered U. S. Patent Office

A man is never more enthusiastic than when he is trying to sell something he doesn't want.

The Crossword Puzzle

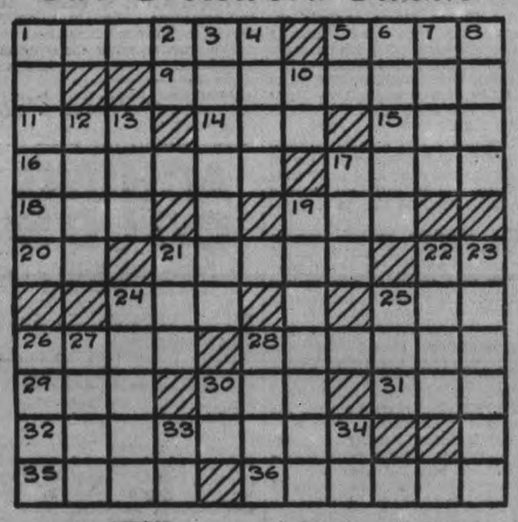

ACROSS

1—Scribble
5—Became old
9—Banter
11—Unit of electrical resistance
14—Dull-green New Zealand parrot
15—Narrow inlet
16—Vexes with impertinence
17—Magician's rod
18—Weep
19—Chinese name for Buddha
20—Masculine pronoun
21—Brass wind instrument
22—Father
24—Fifth note of the scale
25—Striking success (slang)
26—Come upon
28—Giri's name
29—Hail!
30—Clamor
31—Largest existing deer in Europe
32—Bewails
35—Scottish-Gaelic
36—A catch-word

DOWN

1—Type of whisky
2—Suffix signifying like
3—Sleepless
4—Falsehoods
5—Symbol for aluminum
6—Small Hebrew weight
7—Ireland (poetic)
8—A pair (Gr.)
10—Symbol for lanthanum
12—In this place
13—Spring month
17—Sorrow
19—Soft, woolen cloth
21—Larva of the botfly
22—Broad end of a hammer
23—Rouse from sleep
24—Oozes
25—Tiny
26—Gained
27—Always
28—Haughtiness
30—First note of the scale
33—Chinese coin
34—Therefore

Answer to previous puzzle

F	L	A	T	S		J	A	B	O	T
R	A		R	E	C	O	I	L		A
A		W	I	T		G	R	U	F	F
N	E	A	P		S		S	E	R	F
C	O	R	O	L	L	A		S	A	Y
		Z		D	I	A	N	A		M
M	O	P		S	T	A	B	L	E	S
A	I	L	S		S		J	A	D	E
S	C	O	U	T		H	E	Y		V
O		T	R	A	G	I	C		M	E
N	O	S	E	D		S	T	A	I	R

Copr. 1938, King Features Syndicate, Inc.

BARCLAY ON BRIDGE

WRITTEN FOR THE EXAMINER

By SHEPARD BARCLAY

"The Authority on Authorities"

TRUSTFUL ADVERSARIES

BIDDING THE OPPONENTS' suit, after your side has found a fit in some other suit, usually proclaims possession of the ace or a void. Few good players will then lead that suit, fearing that the declarer can surely take the first trick in it. As a consequence, psychic bidders get rare results by taking advantage of trustful adversaries.

	♠ 5 2 ♥ K J 10 9 7 6 ♦ A Q ♣ Q J 5	
♠ 8 7 ♥ 8 5 ♦ 8 6 2 ♣ A 7 6 4 3 2	N W E S	♠ A K J 9 6 4 3 ♥ 4 2 ♦ None ♣ K 10 9 8
	♠ Q 10 ♥ A Q 3 ♦ K J 10 9 7 5 4 3 ♣ None	

(Dealer: North. Neither side vulnerable)

The bidding on this deal began with North calling 1-Heart, which East overcalled with 1-Spade. South injected a bid of 3-Diamonds and West passed. North's next bid was four diamonds, over which East went to 4-Spades.

South at this point realized that the combined holdings of himself and his partner should produce a slam, provided the opponents could be induced to make some other lead than a spade. With this in mind, instead of calling 5-Diamonds, he bid 5-Spades. North went to 6-Diamonds and South, figuring he would be set at six with spades led, gambled on 7-Diamonds, which would incur a set of two instead of the one at the six bid.

West now believed South's spade bid and led the club A, figuring that was the setting trick, but he sadly watched South trump and realized he had been fooled by South, who ran thirteen tricks.

• • •

Tomorrow's Problem

	♠ A J 4 ♥ K Q 6 ♦ K 9 5 2 ♣ Q 6 2	
♠ 9 6 ♥ J 10 8 5 ♦ Q 10 8 3 ♣ 8 5 3	N W E S	♠ 10 8 7 5 2 ♥ 7 4 3 ♦ 7 ♣ J 10 9 4
	♠ K Q 3 ♥ A 9 2 ♦ A J 6 4 ♣ A K 7	

(Dealer: South. East-West vulnerable)

How should North play to make his contract of 6-No Trump after the lead of the club J?

Champion Cowboy

LOS ANGELES, Nov. 22—(AP)—Burel Mulkey, 33, of Salmon City, Idaho, was crowned 1938 world cowboy champion at a rodeo held in connection with the Great Western Live Stock Show here yesterday. He barely nosed out Everett Bowman, Hillside, Ariz., 1937 titleholder, in this the closing rodeo of the season.

93 And Out For 100

MARKHAM, Ont., Nov. 22—(CP)—James Ley celebrated his 93rd birthday at his home here on Sunday and says he is going to live to be 100 "or die in the attempt." Mr Ley built a reputation for producing hand-made ploughs and still spends much of his time at his forge, erected in a garage behind his home.

DONALD DUCK —By Walt Disney

TILLIE THE TOILER —By Russ Westover

HENRY —By Carl Anderson

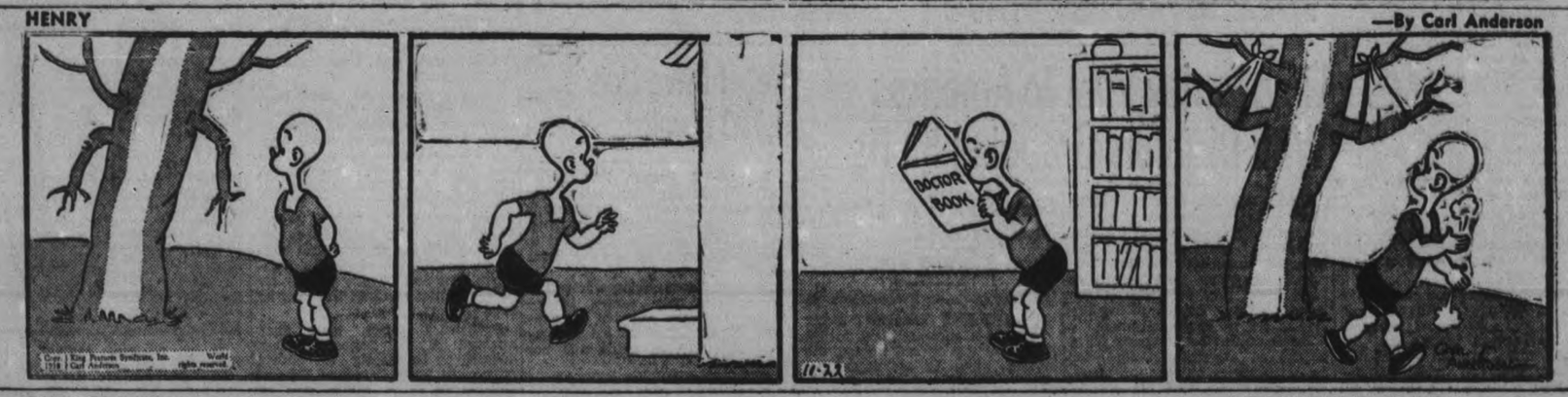

BRICK BRADFORD —By William Ritt and Clarence Gray

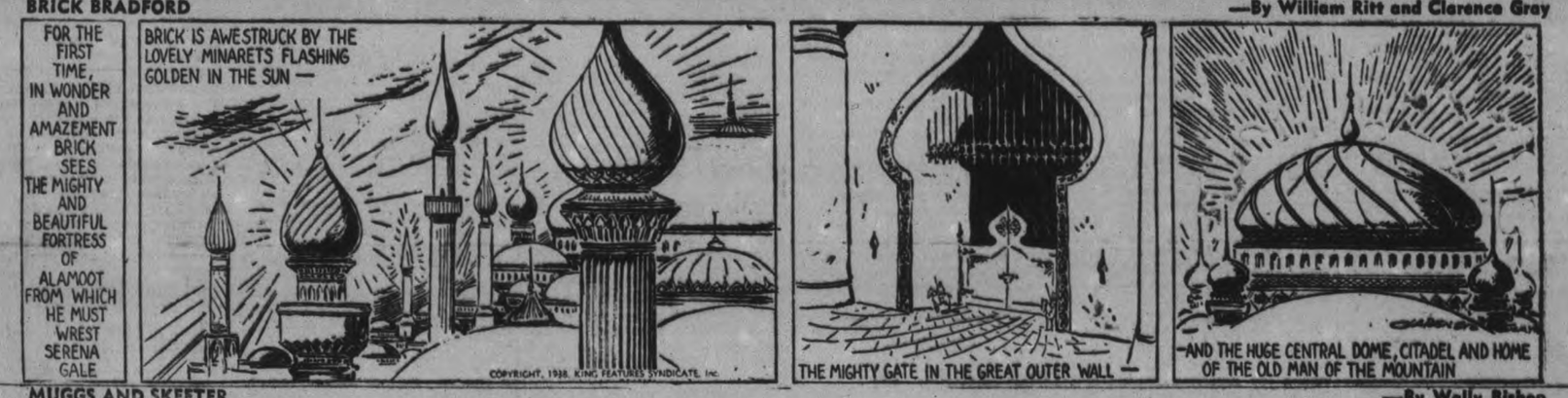

MUGGS AND SKEETER —By Wally Bishop

BRINGING UP FATHER —By George McManus

THE GUMPS By Gus Edson

Hint New Treaty Possible Election Issue

OTTAWA, Nov. 22—(CP)—With Prime Minister Mackenzie King back in the capital from his Washington trip, political interest continued to centre today on the effect of the New Trade Pacts and on the European refugee problem.

There is considerable speculation concerning the possibility that the New Canada-United States Trade Agreement, signed in the U. S. capital last Thursday at the same time as the Anglo-American Pact, will emerge as the main issue for a general election which might be called late next summer or early fall.

While first reactions to the Canada-U. S. pact have generally been favorable from the Canadian point of view, the whole agreement will be debated early in the next session of Parliament, expected to start the first or second week in January. Strong opposition might be voiced by the Conservatives and an election issue joined.

The regular weekly cabinet meeting will take place tomorrow and the Prime Minister probably will report to his colleagues concerning his Washington visit and his private conversations with President Roosevelt.

Refugee Discussion.

Some observers anticipate that the refugee question and the protests being voiced in many parts of Canada against persecution of Jews in Germany will be considered by the Cabinet Council. It is understood Mr. Mackenzie King and Mr. Roosevelt discussed the problem of immigration of German Jews to North America when the Prime Minister stayed overnight at the White Hopse. At present Canadian immigration regulations prevent large-scale entry of persons from central Europe.

The Prime Minister told newsmen here yesterday on his return from Washington that he was delighted that the trade agreements have been concluded.

"What impresses me most as I think of it now is the extreme friendliness I found in Washington, not only between Canada and the United States but the atmosphere of friendliness in which Anglo-American relations are carried on. There seems to be a community of interest and a wholesome atmosphere in Washington that should be a source of general rejoicing at this particular time."

Rt. Hon. R. B. Bennett, former National Conservative leader, returned to Ottawa last night after a vacation in England extending several months. He declined to comment on the new trade agreements.

In one month recently Bombay, India, imported 9,810,548 yards of cotton piece goods.

Bartlett Elected

Running as an Independent-Progressive, Vernon Bartlett, well-known British newspaperman, startled the adherents of Prime Minister Chamberlain, when he won the House of Commons Bridgewater seat, traditionally a Conservative stronghold. Mr. Bartlett's campaign platform was against "the dangers of Prime Minister Chamberlain's foreign policy."

Premier King Welcomed To Canadian Legation

Prime Minister Mackenzie King is pictured here as he was welcomed to the Canadian Legation in Washington, upon his arrival to sign the history-making United States-Canadian trade treaty. LEFT to RIGHT in this group at the Legation are: Dr. O. D. Skelton, Undersecretary of State for Canada; Lady Marler, Sir Herbert Marler, Canadian Minister to Washington, and Prime Minister King.

Lima Parley Vital To Americas With Dictators Grabbing Marts

WASHINGTON, Nov. 22—(AP).—Since the totalitarian states of Europe and Asia are looking to Latin America as their ripest field for economic expansion, the Pan-American conference next month at Lima, Peru, may write one of the most important chapters in the history of the western hemisphere.

Before it will be proposals for a League of American Nations, for an inter-American code of peace, for an American court of International justice, for a declaration refusing recognition of conquered territory, and the like.

It was the remote predecessor of Cordell Hull, United States Secretary of State—Secretary of State James G. Blaine—who started the Pan-American movement with a conference here in 1889.

What Blaine had in mind, primarily, was an extension of United States exports in Latin America, in view of the fact that in 1889 the United States imported from the American republics $142,000,000 more in goods than she exported to them. But the Pan-American customs union he visualized failed, largely through the opposition of Argentina.

Peace Mapped Out.

The conference at Lima will be the eighth. At these meetings a groundwork has been laid for peace among the American nations and for possible common action in case of aggression from outside.

The Pan-American states have arrived at agreements guaranteeing one another's independence and territory, providing for arbitration and conciliation, refraining from intervening in one another's affairs, condemning wars of aggression, refusing to recognize territory taken by force, and arranging cultural exchanges.

Under the auspices of the Pan-American conference other meetings have been held for the advancement of banking exchanges and regulations, building of railroads and motor roads, including a Pan-American highway which one day may run from Alaska to Patagonia, protection of women's rights and similar mattters.

It is significant that in the 50 years of Pan-Americanism great wars have ravaged Europe and Asia but the States of the Western Hemisphere, as among themselves, have been mostly at peace. Isolated conflicts, such as that between Bolivia and Paraguay have been exceptions.

Gale Gives Day's Stay To 738 Convicts Devil's Island Bound

St. Martin-de-re, France, Nov. 22

A VIOLENT TEMPEST today gave a short reprieve to 738 prisoners due to sail aboard the prison ship Le Martiniere for Devil's Island and other French Guiana penal colonies.

High seas and a strong wind dashed the small motor launches used for loading the convict cargo against the prison ship's sides so that authorities postponed the sailing.

Under the fixed bayonets of Sengalese troops, who quelled rioting among the convicts last night and during the previous weeks, the prisoners filed back to their cells in Ile de re prison to await new orders for departure, probably tomorrow.

They are the first shipment to the Guiana prisons since the Daladier government reversed the decision of the former Premier Leon Blum, to abandon the prisons.

LAKEFIELD

High School "Lit" Planning Concert

(Examiner Correspondence.)

LAKEFIELD, Nov. 22.—The Lakefield High School Dramatic Society is planning something new this year in the field of entertainment. Instead of presenting its annual production at the Conversat as in previous years, it is making arrangements for an evening of plays and music to be held in the Memorial Hall here on Friday evening, December 9.

The program for the evening will include the presentation, under the direction of Miss Bessie Dunn, of the one-act comedy entitled "Nellie McNabb," and in addition there will be a French play presented by the pupils of Grades IX and X under Miss Dunn's direction.

The Glee Club conducted by Chas. Renaud, will provide music, and a chorus of High School boys will sing.

The play, "Nellie McNabb" won first prize in the recent Hart House Theatre Drama Festival for the best one-act comedy, and has been successfully presented in Midland, Barrie and Orillia.

The presentation of a French play is something new and different to the people of Lakefield. Whether or not the idea will prove popular remains to be seen. A great real will depend upon the acting of those in the production since most of us who will be watching will not know what the words "are all about."

GILMOUR

The Young People of Gilmour Church were invited to the home of Mr. and Mrs. Clarence Mann on Friday night. The evening was well arranged and pleasantly spent in games and contests. A delightful lunch was served by the hostess.

Messrs. Gordon Mann, Clarence Man, Earl Rosborough, Marcus Fowler, and Braden Mann attended the Royal last week.

Mr. and Mrs. Max Archer of Lindsay Highway spent the week-end at the home of Mr. and Mrs. Harrison Christopher of Toronto.

A quilting was held at the home of Mrs. Gratten Telford when she entertained the girls and friends of her Sunday School class. At dark, a delicious pot-luck supper was served to those present, who were: Mrs. Telford, Mrs. B. Irwin and Donald, Mrs. Harry Archer and Nancy, Misses Lillian McGregor, Mabel Paul, Helen Moore, Dorothy Clarke, Phyllis Moore, Hazel Telford, Mrs. Roland Scott and Maryln, Mrs. Young, Mrs. Bell and Doris, Mrs. Chamberlain of Norwood, Mrs. Sanderson, Leila and Frank.

The many friends of T. E. McMullen are pleased to hear that he is able to be home.

Rebel Drive Nets 1,200 Loyalists

HENDAYE, France, Nov. 22 — (AP). — Spanish Insurgent armies hammered to-day at Government lines on the Segre River's west bank, in Northeast Spain, and claimed to have captured ground in the Seros sector.

Insurgent communiques from the Segre front, only active battleground in Spain, reported the capture of 1,200 prisoners, but the extent of territorial gains was not mentioned.

Government dispatches considered the Insurgents "slightly bettered their position."

The Insurgent attack was aimed at reducing the Government salient west of the river from which militia men threatened Insurgent communications between Fraga and Lerida.

Winter Fair Enters Final Three Days

TORONTO, Nov. 22—(CP).—Official visit of Lord Tweedsmuir, Governor-General of Canada, to the Royal Winter Fair here to-day topped anticipated attractions as the great show swung into the final three days of its week-long exhibition.

Saturday saw many events concluded with championships awarded in various agricultural divisions. Swine and fox judging was finished and the annual horseshoe contests began at night. To-day final awards will be made in some cattle and horse events and mink adjudicating will start.

Sheep results announced late Saturday showed one Ontario exhibitor, Welland Securities Limited, of Niagara Falls, won every section of Oxford Down sheep, taking the championships as well.

Welland Securities won the award for champion ram and also were runners-up. The ewe championship also went to them. In all the firm collected six first prizes, one fourth, one fifth, one sixth and one seventh.

John D. Larkin, Queenston, Ont., also gathered several awards, including the championship for a Southdown ewe. Larkin ran up one first, two seconds, one third, one sixth and two sevenths.

Committed For Trial

TORONTO, Nov. 22—(CP).—Dr. Warren Snyder, Mimico coroner, was committed for trial today on a charge of manslaughter by Magistrate Robert Browne. Snyder's counsel, R. H. Greer, K.C., agreed to waive preliminary hearing.

The coroner, former University of Toronto football star, was arrested October 2 after he allegedly drove his motor car into Reginald Clements, killing him almost instantly. Dr. Snyder is free on bail of $5,000.

CUT REMOTE CONTROL

WASHINGTON—(CP).—A scientist has reported that removal of portion of the top of the brain will eliminate annoying variations of the little toe without harmful reaction.

Premier Chamberlain's Shirt Goes to U.S. So British W.I. Does Without for Quilt

London, Nov. 22 (CP-Havas)

MRS. Neville Chamberlain revealed today that one of the Prime Minister's old shirts has been sent to the United States at the request of an unnamed applicant.

Visiting an exhibition at the Agricultural Hall, Westminster, of home crafts made by members of Women's Institutes, she was told that members on the Burrington Women's Institute were anxious to make a patchwork quilt out of shirts belonging to cabinet ministers.

Asked if there was any hope of obtaining an old shirt from the prime minister, she laughed and replied:—

"I don't know about that. You see he has already received a request from an American for one of his shirts, and if it gets about that I am giving away his clothes there would be no end of it. Why he would very soon have no clothes left!"

Madoc Annual Commencement Proves One Of Year's Highlights

(Examiner Correspondence.)

MADOC, Nov. 22—Madoc High School Annual Commencement Exercises were held on Friday evening in the High School Auditorium with the Principal G. L. Thain, B.A., in charge. Mr. P. C. Nayler, chairman of the High School Board presided as chairman of the High School Board, presided as chairman. Other members of the High School Board are Dr. R. S. Beatty, Dr. S. Eagleson and Messrs T. E. Burnside, W. E. Connor, J. A. Watson and C. N. Whytock.

Members of the High School staff are G. L. Thain, B.A., principal, teaching science and agriculture; R. C. R. Cummings, B.A. professor of Latin and History; Miss Edith MacDermid, B.A., teacher of mathematics; Miss Frances Phelan, B.A., teaching French and Art; and Miss Lamoine West, B.A., teaching English and History.

The first number on the program was the presentation by the chairman of the proficiency trophies. In Form V the Charles Johnston Trophy was awarded to Miss Jean Whytock now a nurse in training in Kingston General Hospital and unable to be present.

In Form IV the Grant Fraser Trophy was won by Ruth Empey and in Form III, the George West Trophy was awarded to Gladys Aylsworth. The Mel Caverly Trophy for boys' athletics was won this year by Fred Stewart.

Proficiency prizes were then awarded: Middle School Algebra donated by Dr. Beatty to Gladys Aylsworth; M. S. Canadian History, donated by G. S. White, won by Keith McCoy; M. S. Chemistry donated by G. L. Thain, awarded to Wellington Munro; M. S. English donated by Miss L. West to Pearl Vanderwater; M. S. French donated by F. C. Nayler to Ruth Empey; M.S. Latin donated by R. C. R. Cummings, won by Margaret Leslie; L. S. Arithmetic, donated by W. E. Connor won by Marjorie Abbott; L. S. Art, donated by Miss F. Phelan, won by William Hawthorne; L.S. English donated by C. N. Whytock won by Eric Dafoe; L.S. French, donated by T. E. Burnside won by Ruby Parks; L.S. Geometry, donated by Miss E. MacDermid, awarded to Fay Fleming; L.S. Mathematics, donated by J. A. Watson, won by Doris Broad; L.S. Physiography donated by Dr. S. Eagleson, awarded to Wm. McBain and for highest aggregate in Form II donated by T. H. Rupert won by Laura Storring. Graduation diplomas were presented to Violet Akey, Marian Hunter, Burton Downey, Lila Leedy, Ruth Empey, Edith Miller, Russel Foster, Wellington Munro and Helen Whytock.

A Lively Comedy.

Following the presentation of trophies, prizes and diplomas was the presentation of a three act comedy by the students most ably directed by Miss Edith MacDermid, B.A. This comedy "Come Outof the Kitchen" by A. E. Thomas, based on the story by the same name by Alice Diver Miller and produced by special arrangement with Samuel French, Ltd.

Cast of characters in order of their appearance were: Elizabeth Daingerfield (alias Araminta), Helen Blue, Charles Daingerfield (alias Brindlebury), Edward Demill; Paul Daingerfield (alias Smithfield), Gordon Moon; Olivia Daingerfield (alias Jane Ellen), Betty Nichol; Amanda (Olivia's Black Mammy), Doris Broad; Randolph Weeks (agent of Daingerfield's), Tom Hawthorne; Burton Crane (from the north), Russel Foster; Mrs. Faulkner (Tucker's sister), Margaret White; Cora Faulkner (her daughter), Leona Blakely; Solon Tucker (Crane's attorney and guest), Malcolm Bassett; Thomas Lafferts (statistical poet) Walter Brett.

The play is supposed to be in the old Southern home of the Daingerfields in Virginia and the action of the play depends largely on the renting of the Daingerfield home to a millionaire from the north and his insistence on white servants and the banishment of the old Negro family servants. The white servants fail to appear and the two daughters and two sons resolve to act as the household staff until domestics can be obtained. Olivia Daingerfield carries the play as cook and later as waiter, but the Kitchen becomes far too popular a resort for the guests until finally the host, Burton Crane solves the difficult situation by falling in love with the cook after discovering that she is the popular Miss Daingerfield and proposes marriage.

Prompert was Evelyn Moore and the property committee was Audrey Smith and Jean Phillips. In charge of lights were Douglas Blue and Robert Bristol and the carpentry work was in charge of Tom Ros sand Newton Kincaid. At the close of the play the cast assembled on the platform and Miss MacDermid was presented by Walter Brett in behalf of the actors with a beautiful bouquet of chrysanthemums and roses which she very gracefully acknowledged.

He's a Housemaid

Frank Scaccio, ABOVE, was willing to take any kind of job he could get and was happy to be hired as housemaid by Mrs. Meyer Goldin, of Chicago. Shown here cleaning the house, he also cooks, washes dishes and takes care of the baby.

Two Deer Bagged In Three Minutes

(Examiner Correspondence.)

HASTINGS, Nov. 22.—Many are the stories told by deer hunters returning from the hunt Saturday and Sunday but Chief Constable William Wellman told one that tops them all.

He claims to have brought down two deer in less than three minutes Saturday morning about ten o'clock. They had followed each other on a runway, he explained. The constable and his party of ten, including a guide, brought down nine deer.

Henry Scriver and party of seventeen including thirteen United States hunters, returned to this village with fourteen deer. All the Americans in the party were successful.

Experts See U.S. Gain On U.K. Marts At Expense Of Canadian Trade

By R. K. Carnegie
(Canadian Press Staff Writer.)

WASHINGTON, November 22.—(C.P.).— Although it is too early to get an accurate survey of the reaction to the United Kingdom-United States and Canada-United States trade agreements signed here last week, trade and tariff experts who have been studying the details for months seem to be generally in agreements that United States trade will gain in the United Kingdom markets, particularly at the expense of Canadian business there.

These experts figure United States will cut somewhat into the United Kingdom business in Canada, particularly in textiles, machinery and chemicals. However Britain's predominant position in the Canadian woollen trade has been carefully left intact in the new schedules.

It is believed the United Kingdom and Canada will gain much more in the United States market than they will lose in each other's markets. However, much depends on world economic conditions whether these forecasts materialize.

In their official analysis of the effect of the tariff concessions by the United Kingdom, United States government experts listed many commodities in which the concessions would improve the United States' position in competition against Canada and other countries for United Kingdom trade. They expected the free entry of United States wheat would improve the export business in that commodity.

Wants Apple Trade.

The United States analysis expressed the hope that country would get back some of its apple market in the United Kingdom. Before the Ottawa agreements shifted much of this business to Canada and New Zealand, United States had a big share of the market.

Canadian expert opinion however is that the preference remaining on Empire apples of from 80 to 90 cents a barrel will be sufficient to hold the apple business they have gained.

The American analysis expects a bigger United Kingdom market for chilled salmon. In the lumber section they expect to gain against Canadian competition particularly on hardwood flooring and doors.

Lower imports on office machinery and appliances should stop the trend away from the United States.

Lower duties on typewriters should increase United States hold on the United Kingdom market against the Canadian competition. The same applies to electric heating and cooking apparatus, glass working machinery, files, bolts, nuts, screws.

Lower patent leather duties should improve United States exports to the United Kingdom but in this commodity it is possible both Canada and the United States will gain at the expense of the British producer.

Gains are expected in United States canned fruits but they pretty well dominate the United Kingdom market already despite preference The same applies to canned corn and asparagus. Canada will hold its growing business in canned corn and asparagus. Canada will hold its growing business in canned tomatoes as the preference has not been disturbed.

Morocco has placed the making or importation of gas masks under Government control.

To Defend Slayer

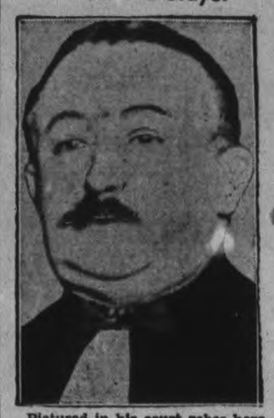

Pictured in his court robes here is Maitre Vincent de Moro-Giafferi, renowned French criminal lawyer, who announced that he has accepted the request of an American group that he defend Herschel Grynszpan, Polish Jew youth whose fatal shooting of Ernst von Rath, minor German diplomat, in the Germany embassy in Paris, touched off the orgy of Nazi terrorism against Jews in Germany.

ACHING COLDS

Relieve Their DISTRESS This Easy, Quick Way!

Don't take chances. Rub on soothing, warming Musterole. Relief quickly follows.

Musterole gets such fine results because it's NOT just a salve. It's a *"counter-irritant"*—easing, warming, stimulating and penetrating—helpful in quickly relieving local congestion and pain.

Used by millions for 30 years. Recommended by many doctors and nurses. *Made in Canada*, in three strengths: Regular Strength, Children's (mild), and Extra Strong. Approved by Good Housekeeping Bureau. All druggists, 40¢ each.

MUSTEROLE
BETTER THAN A MUSTARD PLASTER

Scarfe's
SURFACE SATISFACTION
Varnishes · Paints
Enamels · Wax

HOUSE PAINT
Inside — *Surface Satisfaction* — Outside
SCARFE & CO. LIMITED
160 Hunter St. West Phone 410

Haven't Felt So Good Since The Great War Says C. N. R. Officer

C. N. R. Police Officer Suffered Twenty Years With Stomach Trouble. Syntona Brought Relief After All Other Treatments Failed.

Had No Ambition To Work. Tackles Man-Sized Job Daily Now.

Here is good news for suffers from stomach trouble. No matter what medicine you have tried before and no matter how long you have suffered, do not give up hope until you have enjoyed the grand relief that Syntona can bring.

The following experience of Mr. Harry Garvin, of 430 King street west, Hamilton, well-known police officer at the Canadian National Railways, is verified in a letter just received.

For twenty years I suffered from stomach trouble, which originated during my overseas service in the Great War. First, I suffered with gas, acid risings, heartburn and dizziness when I ate pastry, fried meats and many other foods. Then I went on a diet. I took all sorts of medicines that were prescribed for me—spent weeks in the hospital—had my stomach cleaned out and

nothing seemed to do me much good until I took Syntona. The first bottle gave me relief and after taking three bottles I was able to eat anything and everything without fear of suffering afterwards. THANKS TO SYNTONA, I NOW FEEL BETTER THAN I HAVE FELT IN TWENTY YEARS!"

Syntona is now for sale in Peterborough at Elliott's Drug Store. Ask about special introductory offer.

Quints' Night Cop Gets Dog As Assistant And Girls May Get a New Pet

Callander, Ont., Nov. 22 (CP)

THE police constable on night duty before the home of the Dionne quintuplets is to have company during his lonely watch. And maybe, Cecile, Yvonne, Marie, Annette and Emilie will have a pet all their own to play with this winter.

A great dane watchdog was purchased in North Bay Saturday by the guardians of the famous little girls. Not quite a year old, the dog is to be trained strictly as a watchdog and will make the nightly rounds with the constable on guard at the Dafoe hospital.

The quintuplets aren't allowed to have pet dogs and it was believed they wouldn't be allowed to play with the great dane. But how the five vivacious youngsters are to be kept from the big animal has yet to be worked out. They were allowed to play for a few minutes with small dogs during the filming of a movie last summer, but the dogs were scrubbed thoroughly before coming in contact with the four-year-old girls.

THE CANADIAN DEPARTMENT STORES LIMITED

Phone 3000 No Charge For Delivery

CANNON

Shop Wednesday and Save

BATH TOWELS

Size 22" x 42"

Check up your needs and get your wants in Towels Wednesday. Better quality cannon towels. Thick cotton terry beauties, in especially pretty color combinations.

Special Pair .69

70 x 90 FLANNELETTE BLANKETS

We're sure you'll like these big soft, warm blankets. The same quality as our Alabamas, single whipped for easier washing. Pink or blue borders. Size 70 x 90. Pair 2.59

Kiddies' Natural Cotton Undies

A warm thickly woven cotton with fleecy nap. Sizes 4 to 6 years.

Short Sleeve Vests ..... .29
Bloomers ..... .29
Combinations—Long leg and long sleeve. Suit .. .79
Long Sleeve Vests ..... .39
Long Leg Drawers ..... .39

—2nd Floor, C.D.S.

THE CANADIAN DEPARTMENT STORES LIMITED

Tomorrow
CLOUDY; COLD; SNOWFLURRIES.

The Peterborough Examiner

Last Year
MAXIMUM 37 - MINIMUM 28

VOL. LXXX, No. 273 PETERBOROUGH, WEDNESDAY, NOVEMBER 23, 1938 ★ PRICE THREE CENTS

Noted Jurist Rowell Resigns Post

Victim Of Ill-Health; Dr. Sirois Will Head Commission

OTTAWA, Nov. 23 (CP). — Hon. Newton W. Rowel, 71-year-old jurist, who was appointed Chief Justice of Ontario in 1936 and chairman of the Royal Commission on Dominion-Provincial relations in August, 1937, has been forced to resign from both posts due to ill health.

After a Cabinet meeting last night, Prime Minister Mackenzie King told newspapermen that the government received the resignation "with the greatest regret" and "his retirement will be a permanent loss to the courts of Canada."

The four remaining members of the Royal Commission will conclude its hearings and make the report without appointment of another member to take Mr. Rowell's place. Dr. Joseph Sirois of Laval University, who has presided over the commission since Mr. Rowell became ill, will be chairman for the remainder of the work.

Mr. Mackenzie King said the commission's report will be submitted to parliament and all provincial governments. Then the government will invite the provinces to take part in a Dominion-Provincial conference on problems which the commission considered.

After a brilliant career in politics and at the bar, Mr. Rowell was appointed Chief Justice in 1936, succeeding Sir William Mulock. A year later he assumed the onerous duties connected with the chairmanship of the Royal Commission. Although not in the best of health, he travelled back and forth across the continent preparing for the commission sittings and then conducting the hearings.

Civilian Flying Corps Mooted

NEW YORK, Nov. 23—(AP). — The United States Congress may be asked to lend financial aid to a plan for creating a large army of civilian fliers to bolster any air rearmament program advanced by President Roosevelt.

Organized efforts to build up such a flier reserve, like those in Germany and Italy and to a lesser extent in Great Britain, to insure an adequate number of pilots in a national emergency, have been given impetus by the President's hint November 15, that the air forces might be expanded.

The Army Air Corps has surveyed the possibility of increasing its pilot-power by instituting aeronautical courses at land grant colleges.

The Civil Aeronautics Authority, which supplanted the old Bureau of Air Commerce last August, apparently is developing its own plan to encourage private flying.

"We have no mandate to militarize civil aviation," Edward Noble, Authority chairman, said in a recent address. "Turning the aim of the airplane from economic to military use is a matter for military experts. But we can at least give them the material to be expert with."

He advocated such an increase in private flying that the United States would have 250,000 civilian airplanes in daily use. Currently it has about 10,000.

The Weather

The Examiner's Barometer	Peterborough Temperatures
Noon - - 29.67	To-day:
	Night low - 19
	Noon - - 23
	Yesterday:
	Highest - 47
	Lowest - - 25
	One Year Ago:
	Highest - 37
	Lowest - - 18

Last night's low of 19 was the fifth consecutive main reading below freezing point. Similar temperatures existed one year ago, when readings from November 18 to 23 were all sub-freezing ones.

Weather Forecast

Georgian Bay — Fresh north-east winds; mostly cloudy and cold to-day and Thursday, with snowflurries.

Lower Lake Region — Fresh to strong north-east winds; mostly cloudy and cold to-day and Thursday; light snowfalls or flurries, chiefly in southern districts.

Ottawa and Upper St. Lawrence Valleys — Fresh north-west to north-east winds; partly cloudy and cold to-day and Thursday; probably scattered snowflurries.

Northern Ontario — Mostly fair and quite cold to-day and Thursday.

Lake Superior — Moderate variable winds; partly cloudy and cold to-day and Thursday, with scattered snowflurries.

Kenora and Rainy River — Partly cloudy and cold to-day and Thursday, with scattered snowflurries.

Manitoba — Partly cloudy and cold, with scattered snowflurries. Thursday: Fresh west to south-west winds; partly cloudy; probably scattered snowflurries and not quite so cold.

Saskatchewan — Moderate to fresh westerly winds; partly cloudy to-day and Thursday; probably scattered snowflurries and not quite so cold.

Alberta — Fresh westerly winds; mostly fair to-day and Thursday, with stationary or a little higher temperature.

Sun—Rises at 7.21 a.m., Sets 4.47 p.m.

Visits Canada

Herbert Hoover, only living ex-president of the United States, is shown here in his hotel room shortly after arriving in Toronto for his 15th visit to this country. Mr. Hoover blamed the delay in the development of the St. Lawrence waterway on the American Senate and not the Canadian government.

Nothing Against Inglis Or Hahn Counsel Argues

OTTAWA, Nov. 23 (C.P.). — Because no charges had been made against John Inglis Co. Limited or its president, Major James E. Hahn, at the Bren gun inquiry no finding could be made against them, Aime Geoffrion, counsel for the company, argued to-day.

He told Mr. Justice H. H. Davis, he was not now a Supreme Court Judge, but a glorified civil servant, whose powers as a Royal Commissioner were limited by the Inquiries Act. The Act expressly stated no finding could be made by a Royal Commissioner against any person except when charges were made against that person and he were given opportunity to answer them.

Blame for this situation he placed on Lieut.-Colonel George Drew, author of the Maclean's Magazine article which gave rise to the inquiry. Col. Drew was the only person in a position to make charges and either could not make them or did not dare, the Inglis counsel said.

Mr. Geoffrion also challenged the Commissioner's right to make any finding which directly or by implication reflected on the contract between the British Government and the Inglis Company.

An undertaking had been given the British Government to that effect. The British contract was the same as the Canadian and the two were so inseparably linked that any finding on the Canadian contract was a finding on the British contract.

Not Much To Do?

Mr. Justice Davis said if these arguments were sound there was not much left for him to do. Mr. Geoffrion agreed but said it was not his fault. The arguments were based on the statute and the undertaking given the British authorities.

"You have a perfect right to argue that and I will give it most careful consideration," said the Judge.

Incorporation of Investment Reserves Limited served to keep the names of Herbert A. W. Plaxton and Gordon G. Plaxton, Toronto lawyers, out of transactions in connection with incorporation of John Inglis Co., Limited, although they held shares in the Inglis Company, L. A. Forsyth, associate Government and Commission counsel said at the Bren gun inquiry to-day.

Mr. Forsyth said as legal rights existed between the company and the Government which might require later interpretation he would not deal with the conduct of others than Government officers. As Government counsel he would not comment on the conduct of Major Hahn, although he believed some letters written by Hahn were proper subjects for mention in the Commission's report. Beyond the brief reference to Investment Reserves Limited he had nothing to say about the Plaxton brothers.

SIXTH APPLICATION.

SAN FRANCISCO.—Tom Mooney's attorneys drafted his sixth pardon application today, hopeful "for the first time" of freeing the man who has been imprisoned 21 years for the 1916 preparedness day bombing here.

Germans Lay 20 p.c. Tax On Jew Riches

Fortunes Under $2,000 Escape Fine For Rath's Murder

BERLIN, Nov. 23—(AP).—The German government ordered a levy of 20 per cent of Jewish fortunes exceeding $2,000 today to pay the $400,000,000 fine imposed for the assassination of Ernst Von Rath, Paris embassy secretary, by a Jewish boy.

The decree defining the means of collecting the fine in four instalments, was published in the official gazette as the German propaganda machine went into full swing with a warning no mercy would be accorded in writing "the last chapter of the Jewish question in Germany."

The levy is to be imposed on German Jews and those who live in Germany but arewithout citizenship in other countries. Foreign Jewish citizens are exempt.

Finance minister Lutz Schwerin-Krosigk signed the decree which stipulates:

"A contribution of 1,000,000,000 reichsmarks ($400,000,000) will be collected from German Jews and those Jews without nationality in the form of a tax levy on their fortune.

"Foreign Jews are expemted from the levy.

"The levy will not be imposed if the entire fortune, after deduction of all liabilities, does not exceed 5,000 reichsmarks ($2,000)."

Payments are to be made to the state treasury. Payments by insurance companies to Jews for damage done their shops and synagogues during the Nov. 10 violence, after Von Rath's death, are to be turned over to the government.

Seizing All Insurance

These amounts will be accepted as partial payment of the levy. If the insurance payments exceed the 20 per cent levy, however, the entire amount will be confiscated by the government.

Opening a winter long series of anti-semitic demonstrations, propaganda minister Goebbels told 2,000 colleagues at Kroll opera house last night that the Nazis would persevere until the "Jewish problem" is solved —until the Hebrew is driven from German life.

Das Schwarz Korps, publication of

(GERMANS LAY)
(Continued on Page 2, Column 6)

Hubbell Switches Abduction Plea

OSHAWA, Ont., Nov. 23.—(CP).—Albert J. Hubbell, granted permission by Magistrate Frank Ebbs to change his plea of guilty to a charge of abduction to one of not guilty, was remanded until Nov. 30 when he appeared in police court here today.

Hubbell at previous hearings has pleaded guilty to a charge of false pretenses and is awaiting sentence. It was charged he posed here as Dr. J. J. Hubbell of Timmins, Ont., and under that name obtained an automobile by issuing a worthless cheque.

He was taken into custody at Portland, Ore., three weeks ago following a six-week search by police of Canada and the United States. With him was Elizabeth Symes, a nurse. The charge of abduction was laid in connection with Miss Symes' disappearance from her home.

Deadly Snake Venom May Save Lad's Life

KANSAS CITY, Nov. 23 (AP).—Venom from the cottonmouth water moccasin, long one of man's deadliest foes, today was serving as an agency to restore the health of three-year-old Donald Richardson.

Donald is suffering from a rare ailment that causes hemorrhages among the blood capillaries but doctors foresee a cure with injections of water moccasin venom.

The first dose of poison, three drops, went into the tissues of Donald's right arm yesterday. Doctors said the cheerful but shy lad was showing definite signs of improvement today.

The venom—in small doses—loses its accustomed deadliness and, instead, acts to tone up and strengthen the walls of the capillaries, according to Dr. Hugh Swaney, one of the doctors studying the malady.

Nazi Guards' Camp Fun "Run The Gauntlet" Kills 12 Jews As 62 Take Clubbing

LONDON, Nov. 23.—(CP-Havas) —The News-Chronicle (Liberal) today said it had learned "from sources the veracity of which it is impossible to doubt" that 12 Jews had been killed while "running the gauntlet" in a German concentration camp Nov. 11.

Sixty-two Jews, including two Rabbis, well-to-do landlords, engineers and business men were forced through two long lines of Hitler elite guards using clubs and spades as weapons, the newspaper said, and after it was over 12 of them were dead and others unconscious.

"The eyes of some had been knocked out, their faces flattened and shapeless," the paper said in an eye witness account. "As they fell the Jews were beaten further. The orgy lasted a half hour. Then other prisoners were ordered to carry them away."

Bette Davis Fails As Wife To Be Film Star, Neglects Spouse, So He Wants Divorce

Los Angeles, Nov. 23 (AP)

FROM her discontented husband's point of view, Bette Davis' success as a film star made her a failure as a wife.

In a divorce suit on file today Harmon O. (Ham) Nelson, erstwhile band leader, recited his mental suffering during his six-year marriage to the actress.

Nelson, informally, indicated he felt no bitterness toward his wife. "I think that Bette is a pretty grand actress — the best on the screen. But she has become the best to the detriment of her home life," he said.

His legal complaint alleged: Miss Davis, 1935 film academy prize-winner, became so engrossed in her profession that she failed to perform her marital duties, being distant to her husband "to the point of rudeness and embarrassment."

When asked to exhibit some evidence of conjugal friendliness and affection, she became "enraged and indulged in a blatant array of epithets and derision."

Horror Of Modern Warfare Brings Popular Peace Desire Hoover Tells York Bible Class

TORONTO, Nov. 23 (CP)—Out of the horror of modern warfare has come a popular desire for peace, a Toronto audience was told last night by Herbert Hoover, former United States president. Mr. Hoover spoke at the 15th annual dinner of the York Bible Class.

After describing "insensate barbarism" in many parts of the world, Mr. Hoover said that in Spain "thousands of women and children have been bombed to death for no military purpose but to create horror.

"Perhaps the world has gained something lately, for under the terror of the air popular emotions for war no longer sweep the common people. But the nations in dumb fright are arming as never before in history for some unknown conflict."

The "four horsemen of war, famine, pestilence and death" were marching through the world and the former president spoke of "the fifth horseman, intolerant ideologies." The democracies were being drugged "with the illusions of economic security."

"We have also all the benefits and troubles from the advance in physical science and tecynology. We invented a few social complications. For instance, as we grew from the village shop to mass production we were slow to carry the moral relations between the employer and the employee from the shop to the factory.

"We set up the admirable idea that people shall be rewarded according to economic merit. But we

(HORROR OF MODERN)
(Continued on Page 6, Column 5)

Tiny Incubator Twins Gain Weight In 1,000-One Fight

Buffalo, N.Y., Nov. 23 (AP)

A PAIR of tiny "incubator" babies drank "eyedropper" meals today and gained strength in their 1,000 to one fight to live.

Just a week old, the babies are twins, a boy and a girl, born three months prematurely to Mrs. James Wylde by a caesarian operation.

Fed with eyedroppers and a formula simulating mother's milk, the twins have gained in strength. The boy has gained two ounces and now weighs a "robust" two pounds 10 ounces. The girl has lost a few ounces but still tips the scales at an ounce more than her twin brother.

18 Gamblers Pay $712 In Fines Result Of Raid

BRANTFORD, Ont., Nov. 23. — (CP).—Fines totalling $550, with costs amounting to $162, were imposed by Magistrate S. A. Jones to-day as the sequel to the provincial raid on the "Valley Inn" on the Brantford-Paris highway No. 12. The heaviest individual fines were $100, imposed on four men charged with unlawfully keeping a common gaming house.

Pleas of guilty were entered for the 18 men accused as "keepers" and "found-ins."

Magistrate Jones also issued an order for confiscation of $227.50 and the gambling equipment, including dice, table covers, aprons, chalk and croupiers rakes.

William Haines, Brantford, Salvatore Sansone, (470 Ridout St., London); James Brown, and Elwood Oles, both of Brantford, pleaded guilty to the charges of "keeping."

Crown Attorney F. E. D. Wallace said these four men had been actually "running" the game which was in progress when the police carried out the raid. He said the maximum penalty was one year in prison, but he suggested that a fine of $100 and costs in each case should suffice.

Magistrate Jones imposed a $100 fine in each case, with the alternative of two months.

John McMillan, Brantford, also pleaded guilty to a "keeping" charge. Crown Attorney Wallace explained McMillan had not been in charge at the time of the raid, but arrived two hours later. He was fined $20 and costs.

Two other charges of "keeping" were amended to "found-in" and $10 and costs were imposed on the case of 13 men charged thus. A. H. Boddy, K.C., appearing for all the accused men, entered pleas of guilty on behalf of the "found-ins," who were not called. The alternative to the $10 fine was one month. Costs in each case amounted to $9.

Child Neglect Is Increasing

TORONTO, Nov. 23 (CP)—Child neglect in Toronto is on the increase, Director Robert E. Mills of the Children's Aid Society of Toronto reported at the Society's annual meeting today.

"Never in the memory of anyone connected with the work were the conditions under which unfortunate children are being brought up as disquieting as they are today," said Mr. Mills in his report.

Only 64 children were made wards of the society in 1938, compared to 73 in 1937. The decrease, the secretary said, was due to pressure from the city to avoid financial commitments.

Creating Business

DETROIT, Nov. 23.—(CP).—Two owners of a glass company and an employee are in jail here to-day charged with breaking windows in an effort to stimulate business. Police said Elmer Lacross, 29, confessed he broke the windows because his employers, W. H. May and J. O. Peterson paid him $10 to increase their business.

May and Peterson denied complicity in the case. They will appear in court late this month.

Jews Fear Colony Idea Means Delay Kill Thousands In Nazi Camps

LONDON, Nov. 23 (AP).—Jewish assistance organizations, insisting speed is the prime necessity in transferring refugees from Germany, today were critical of British proposals for emigration to colonies.

While the united Palestine appeal organization in Washington described the plan as a "miracle," Rev. M. L. Perlzweig, leader of British section of the World Jewish Congress, said in London:

"Tens of thousands of Jews under arrest or in concentration camps cannot hope to survive while immigration schemes are maturing...we need possibilities of emigration today, not tomorrow."

A statement issued by an American Jewish delegation now in London said the plans for refugee settlement in sections of Africa and British Guiana, "inspired little hope of immediate relief."

Prime Minister Chamberlain told the House of Commons Monday surveys first should be made to determine the feasibility of the colonization he proposed.

Jews who would comment here, however, held that Palestine was the most practical place for settlement.

The National Council of Palestine Jewry assisted by other groups, they argue, is prepared to finance and organize immediate absorption of practically the whole German Jewish younger generation of suitable age—about 100,000 persons.

All Can't Go to Palestine.

But while they favored Palestine, spokesmen here granted that the huge number of refugees from Germany which might total 500,000 could not be dumped there. The other suggestion they offered was that friendly countries—members of the 32-nation refugee committee at Evian-Les-Bains—permit refugees to enter, only temporarily.

With Arab disturbances in Palestine, Great Britain has opposed the risk of greater trouble—presumably until after the Arab-Jew-

(JEWS FEARS)
(Continued on Page 2, Column 2)

Chinese 'Mata Hari'

Peiping Lily Lee, party girl and one-time "queen of the night clubs" has been arrested by Chinese secret service agents as she was about to board a plane for Hong Kong with two men. In her baggage were photographs of military significance. She is being detained under suspicion of being a "Chinese Mata Hari."

Minister Denies He Favors Route Of No. 7

In an interview with A. L. Elliott, M.L.A., on Wednesday afternoon, Hon. T. B. McQuesten, Minister of Highways, denied that he had told a deputation on Tuesday that he was in favor of the No. 7 route for the proposed highway across the province from Sarnia. He said he had told the deputation that a primary consideration in laying out a route was the fact of large populations at bot hends. The new bridge at Sarnia gave access to an important section of the United States, and at the east end there was Ottawa and entry into the Province of Quebec.

The shortest route was always the most acceptable, Mr. McQuesten said without referring to the definite course it should take along the way.

Represented Western End.

Alderman James Dutton attended from Peterborough. He said the deputation represented the western division of the Central Ontario Highway Association who are hoping the Department will undertake a road building between Sarnia and Ottawa even if it took from three to five years for completion.

Uxbridge and Newmarket delegates urged the claims of that section of the province for inclusion of the strip from Schomberg to Port Perry.

The deputation declared there was no intention of embarrassing the government in the decision which has yet to be made regarding the road west of Peterborough. Alderman Dutton said today he gained an impression from the Minister's remarks that perhaps there would have to be some compromise here and there before the route is finally determined. No reference was made on Tuesday to the proposed diagonal route from Peterborough to Brooklin.

10,000 Jap Casualties In Shansi Fighting

SHANGHAI, Nov. 23.—(AP)—Chinese reported today they had halted the Japanese drive on Changsha, Hunan province capital and the next goal on the Central China front, and had repulsed a Japanese attack on Sitang, 60 miles north of Changsha.

They also reported launching a counter-attack along the North Hupeh front, north of Hankow, and were continuing their activity in southern and western Shansi province. They said more than 30 engagements had been fought in Shansi in the past two weeks with the Japanese suffering 10,000 casualties.

Foreign travellers reaching Hong Kong reported Chinese village militiamen and guerrilla bands were fighting near Canton, but the nearest regulars were 40 miles to the west.

Storekeeper Hides Threat Letter Till His Shop Robbed Twice, Son Held Up, All In Week

ALTON, Ont., Nov. 23 (CP)— Police today investigated a threatening letter received by J. W. Wilson, whose store here has been broken into twice and whose son Douglas was held up and robbed of $4.50 in the store last week.

"We're just waiting to see what happens," Mr. Wilson said t oday. "The way the letter reads we can't tell whether these people are going to burn us out or blow the store up or what. They certainly have us scared. We received the letter before these break-ins and holdups started."

According to Mr. Wilson the threatening letter ordered him to "get out of business." It was unsigned.

"I don't know of any enemies who would do this," said Mr. Wilson.

Humanitarian Principles To Guide Cabinet On Refugees Says King

No Requests From Britain To Take Action, Nor Discussion With U.S.; Consider Visas Of Jews Now In Canada

OTTAWA, Nov. 23 (CP).—The government will be guided by humanitarian principles in its consideration of the Jewish refugee problem, Prime Minister Mackenzie King stated last night as he discussed a variety of questions with newspapermen after a Cabinet meeting.

Careful consideration is being given to the status of Jews now in Canada who would suffer great hardship if forced to return to Europe when their temporary visas expire, he said. General communications had been received from the British Government on the refugee problem but Canada had not been requested to take any course of action. No communications had been received from the United States Government concerning Jewish refugees from Germany.

Questioned concerning the possibility of the British Government establishing facilities in Canada for training pilots for the Royal Air Force, the Prime Minister said the matter will be considered at the next session of parliament as part of the general defence program.

At the last session it was disclosed that Britain had made some inquiries concerning such training and the Canadian Government's policy would be to allow the R.A.F. to train pilots in schools which were under the jurisdiction of the National Defence Department.

Extend Governor's Terms.

The royal visit early next spring came within the scope of Mr. Mackenzie King's comment and he said the terms of Lieutenant-Governor George DeBlois of Prince Edward Island and Lieutenant-Governor E. L. Patenaude of Quebec would be extended until after Their Majesties leave Canada about next June 10.

He said the government thought it appropriate that these officials who have represented the King for several years should retain their positions while the King and Queen were in Canada. Mr. DeBlois' term would have expired next January 2 and Mr. Patenaude's on May 3.

The Prime Minister paid warm tribute to Rt. Hon. R. B. Bennett, his political rival, for so many years, who is leaving Canada to take up residence at a country home in England.

"I appreciate the great service Mr. Bennett has rendered his country and will watch his career in the new sphere he has adopted with the greatest interest," he said.

Charges Pile Up After Wild Car Theft Case

LONDON, Ont., Nov. 23.—(CP).— Charges to-day started to pile up against a 21-year-old Chatham youth, identified by police as one of a pair who led them yesterday on one of the wildest man hunts Western Ontario has known in years.

After eluding police through a day-long search, the youth was captured last night when a car he was driving crashed into the dining room of the Longwood Inn, at Lambeth, at the culmination of an 85-mile-an hour highway chase, in which shots were fired.

The captured youth told police he was William Besant, 22, 44 Centre street, Chatham. When he came before County Magistrate Hawkshaw to be remanded one week he was confronted with two charges, one of theft of eight gallons of gasoline from Malcolm McDonald's service station near Wardsville, and the other of possessing a revolver.

Authorities said they expected other charges concerning allegd theft of automobiles from Bothwell and Chatham during the day, and disappearance of three guns from a Chatham store would be laid in Kent county.

Besant denied the charges of stealing the gasoline, and intimated he might deny the charge of possessing a revolver by asking for trial by a higher court.

Meanwhile, a police hunt centres in the Chatham district for another young man, as the second of a pair who escaped from arresting officer and dogged through rough timber country pursued by a posse of 50.

Britain Battered By November Gales

LONDON, Nov. 23 (AP). — Wild November gales battered shipping today and smashed at the shores of the British Isles. While lifeboats went to the aid of small craft, the liner Queen Mary, which left New York November 18, was unable to land 200 passengers and 1,500 bags of mail at Plymouth and was forced to proceed to Southampton.

The gale caused postponement of the battleship Royal Oak's departure from Portsmouth for Norway to carry home the body of Queen Maud.

Three persons were killed by falling walls at Taunton and Stroud. Sixty-foot waves broke down a new sea wall at Aberystwyth, Wales. A coastal steamer with five aboard was driven ashore at Stranraer, Scotland.

Inquest Adjourned

BELLEVILLE, Ont., Nov. 23.—(CP).—Preliminary inquest into the death of Thomas Wesley Cronkwright, 24, Trenton, last night was adjourned one week while police summon witnesses.

Cronkwright and John O'Brien, 19, Marmora, were returning home from a trip to the woods yesterday, when O'Brien's shotgun discharged the pellets hitting Cronkwright in the leg. O'Brien carried the wounded man a mile to a settlement 10 miles north of Marmora. Cronkwright succumbed to loss of blood.

Dope Brings Jail

TORONTO, Nov. 23—(CP).—Cyril Vandreuil yesterday was convicted of having marihuana in his possession and was fined $200 and given a six-month prison sentence. If he does not pay the fine, the court ruled, he will serve an additional six months.

Champion Steer Brings $380

TORONTO, Nov. 23 (CP)—University of Alberta's grand champion Shorthorn steer, Killearn Lord Rothes sold on the auction block today to the T. Eaton Company of Toronto for 40 cents a pound.

The Hereford runner up for the title, also owned by University of Alberta, brought 23 cents a pound going to Canada Packers, Limited in the usual last day cattle sales at the Royal Winter Fair. The grand champion weighed 950 pounds and the runner up, 970.

The 765 pound Aberdeen-Angus beef champion owned by Howard Fraleigh, Forest, Ont., for 25 cents a pound to the T. Eaton Company, Toronto.

Farmers were getting an average of 11 cents a pound for 200 steers, three and a half cents better than the market price.

False Press Reports Injure Relations

LONDON, Nov. 23 (CP Cable)— The German government "must be well aware" of the injury to Anglo-German relations caused by false press reports, Sir John Simon, Chancellor of the Exchequer, told the House of Commons today.

Attention of the government was drawn to German press reports of looting, rape, murder, and torture by British soldiers in Palestine. Sir John said the reports were a complete fabrication but did not reply when asked if a formal protest would be made to the German government.

Last Minute News Flashes

TORONTO.—Manny Britstone, 22, was found guilty in court today of robbing Miss Bessie Otis of a $1,011 payroll and was remanded a week for sentence. Britstone allegedly snatched the payroll from Miss Otis as she entered the building where her employers' offices were located. She was employed by the William Gluckin and Company, Canada, Limited. Three citizens caught Britstone as he ran away.

PARIS.—Prime Minister Chamberlain and Foreign Secretary Halifax, accompanied by their wives, arrived in Paris at 5:50 p.m. (12:50 p.m. EST) for a three-day visit.

Chased Youth Crashes Car Into Inn

Skunk's Misery Saves Fugitives Once In Long Hot Pursuit

LONDON, Ont., Nov. 22—(CP).—Provincial Police scoured Western Ontario to-day for the companion of 22-year-old William Besant of Chatham, arrested when he crashed into the dining-room of the Longwoods Inn at Lambeth in a stolen automobile after an 85-mile-an-hour pursuit.

Known to police as "John Jones," the other youth was believed also to be from Chatham. The pair led Provincial Police and farmers a wild chase over highways and through bush country yesterday after escaping from custody, then separated as the trail became hotter.

The search for Besant ended late last night when, with bullets singing from a pursuing automobile, he failed to make a turn at Lambeth five miles west of here. The car skidded for 100 feet after he applied the brakes, scattered the cement foundation as it ploughed into the verandah of the hotel and battered down a one-foot wall before stopping with its nose in the dining-room.

The high-powered car which police had commandeered to chase the youth pulled up and officers piled out expecting to find the driver dead. But Besant leaped out and took to his heels. He was arrested as he tried to run down a side street of the village.

One Shot in Machine

Provincial Constable Robert Witts, who made the arrest, turned Besant over to Inspector T. G. P. Lucas of Provincial Police, who brought Besant here to face a charge of automobile theft. He suffered shock but no injuries. A single bullet was found in the body of the automobile.

Police allege Besant and his companion stole a car at Chatham early yesterday, changed its license plates for stolen ones and drove to Wardsville, where they drove off without paying for obtaining eight gallons of gasoline.

Provincial Constable Donald Coles, mounted on a motorcycle, caught up with the youths on No. 2 highway and took a loaded .32 calibre revolver from them. He ordered them to drive west back to Wardsville, while he followed closely. As they reached Woodgreen, three miles from Wardsville, the youths swung south

(CHASED YOUTH)
(Continued on Page 6, Column 3)

'Peg Votes Friday

WINNIPEG, Nov. 23 — (CP). — Winnipeg electors go to the polls on Friday to select a Mayor, 10 aldermen, and six school trustees.

Mayor John Queen is seeking his fourth term and for the first time a Mayor will be elected for a two-year term provided by a city charter amendment passed at the last session of the Manitoba Legislature. Previously the term was one year.

The Mayor, member of the Independnt Labor Party which is affiliated with the Co-operative Commonwealth Federation, has made seven previous bids for the office, and was elected in 1935, 1936, and again last year when he defeated the 1937 incumbent, Dr. Fred Warriner.

Bagged Big Deer

(Examiner Correspondence.)

CAMPBELLFORD, Nov. 23—John Gay, veteran hunter, brought back the season's largest deer. He returned Tuesday evening with the six other members of the party, A. C. Connor, Earl VanVolkenburg, Jack Nesbitt, Bill Saltern, A. G. Thompson, who got their full quota. Mr. Gay's prize weighed 235 pounds.

Apples For The King

THORNBURY, Ont., Nov. 23. — (CP).—The King and Queen and Prime Minister Chamberlain will enjoy Georgian Bay district apples this Christmas. A Thornbury packing firm has received orders for the fruit from His Majesty's household and Mr. Chamberlain. Each apple will be fibre-wrapped.

King and Queen Attend Performance

The King and Queen accompanied by the Duchess of Kent, LEFT, are shown as they arrived at the London Coliseum to attend the Royal Command Variety Performance, held recently in aid of charity.

MORE ABOUT—
Jews Fears
(Continued from Page 1)

ish round table discussions next year.

There was hope at first that South America would offer a settling place for German Jews, but many countries there intimated they could not absorb a mass immigration.

Britain then approached Australia and New Zealand, who opposed a block influx but agreed to an infiltration by normal immigration.

It was reported during the visit to London by King Carol of Rumania that he suggested the refugees be sent to Northern Rhodesia. This was given consideration.

Prime Minister Chamberlain then announced the government was willing to devote a part of British Guiana to solution of the problem. He also announced plans for settlements in Tanganyika and on a small scale in parts of North Rhodesia and Kenya colony.

Since Tanganyika is a British mandate territory, formerly German, a storm of protest arose from the German press. Chamberlain ignored this.

Meanwhile, the idea of establishing centres in England to teach agriculture to young German Jews before sending them to the colonies is being advocated.

Britain is to accept some children and the Netherlands has taken large numbers of youthful refugees.

So far no government decision has been made to stabilize them. Private sources say United States groups may and to the extent of $100,000,000.

Havens, Fertile Lands.

WASHINGTON, Nov. 23 (AP)—Proposed havens for Jewish refugees in Africa and South America were described today by the National Geographic Society as generally productive and fertile lands awaiting economic development.

British Guiana, one of the principal territories mentioned as a possible new home for Jews driven from central Europe, is larger than England, Scotland and Wales combined. It has a population of only about two persons per square mile.

Sugar is the principal export of this South American colony, but aluminum ore virtually has equalled sugar in value in recent years.

Although more than 2,000,000 ounces of gold and 2,000,000 carats of Diamonds have been brought out of British Guiana's jungle hinterland, the Georgraphic Society said, reported deposits of manganese, oil and mica have been almost untouched because river traffic is difficult.

Recently an ancient gold mine of the Inca Indians of Peru has been reopened because airplanes made the site accessible.

The former German colony of Tanganyika in East Africa, now governed by Great Britain, has also been suggested as a refuge for European Jews.

Tanganyika's 366,000 square miles of territory support profitable lumber and agricultural operations. Sisal, cotton, coffee, nuts and grain are among the country's major products.

The open areas of the colony support 5,000,000 cattle, about 2,500,000 sheep and 300,000 goats.

Kenya, north of Tanganyika, also offere dopportunities for settlers. It is larger than France, contains thousands of square miles of excellent farm lands, and the gradual slope of the land back from the coastal plain carries up to 4,000 feet where there is a comfortable climate.

Among Kenya's principal products are cotton, sugar, coconuts, wheat, corn, coffee and tea. Its capital, Nairobi, is one of the big-game hunting centres of the world.

Northern Rhodesia, mentioned as another possible refuge, occupies most of the central plateau of Africa. Most of it is 3,000 feet or more above sea level, the Geographic Society said.

Dunsford Mare Wins At Royal

TORONTO, Nov. 23.—Awarding of Clydesdale special prizes and female championships closed the judging of heavy horses at the Royal Winter Fair yesterday. Townhead Anne, a 6-year-old mare, from the Windsweet Farms Ltd., Dunsford, owned by Robert Fennell, Toronto, won the grand championship and the Clydesdale Horse Association's special ribobn.

Reserve grand champion was Lady Lonsdale of Don Alda Farms, Todmorden. R. Ray McLaughlin, Elmcroft Farm, Oshawa, added another win to that of his stallion, Windlaw Marcellus, who won the grand championship, when his mare, Windlaw Hearts Desire, won the junior mare championship.

Yesterday's Deaths

(By the Canadian Press.)

Saint John, N.B. — Major General Hugh H. McLean, 84, Lieutenant-Governor of New Brunswick from 1928 to 1935.

Cleveland — Captain Nils B. Nelson, 82, formerly supervising inspector for 22 years of the Great Lakes district of the U. S. Steamboat Inspection Service.

Regina — Albert Page Hammond, 71, second vice-president of the Regina Exhibition Association.

Too Hospitable

NEWTON, N.C., Nov. 23—(AP)—A witness in a trial took the stand, pulled a bottle from his pocket and took a swig. Then he turned to Judge Wilson Warlick:

"Judge," he said, "have a drink."

"Thirty days for contempt," the judge ordered. He also remanded the witness to city court on a charge of possessing and transporting whisky.

55 Registered At Opening Of Keene School

The Ontario Department of Agriculture's school of elementary agriculture and home economics opened at Keene Tuesday morning with a registration of twenty-five girls and thirty young men, a total of fifty-five which is likely to be increased to sixty within a week. Most of these young students taking the intensive short course which will continue until February 24 are residents of Otonabee with a few from Asphodel.

The class was welcomed by Frank G. Paterson, county representative of the Department who introduced his assistants for the first week of study, Miss Jean Scott of Port Elgin, Miss Florence Wright of Toronto, R. S. McKercher, B.S.A., Dublin, Ontario, and Donald A. Bell, B.S.A., of Barrie. The method of enrollment ensured an immediate acquaintance of the members of both classes, and the boys' work in the afternoon was a practical demonstration in splicing rope and making halters. Each boy was given thirteen feet of rope, and the first production of his handiwork becomes his own property.

Some of the young people are boarding at Keene, but the others have arranged for transportation which takes them home at the close of the school day.

The first feature event of the course, Mr. Paterson told the Examiner, will be two special addresses by I. C. Marritt, B. Sc. F., of the Forestry Branch, Toronto, who will discuss questions of reforestation. The public generally is invited to attend the lecture by Mr. Marritt in the afternoon of his day's visit, Wednesday, November 30.

Mr. Paterson said he was highly pleased with the response and co-operation shown by the young people who registered Tuesday.

"An attendance of sixty young people for this course is just about the right number," he said. "If we get more than thirty girls, for instance, it is not so easy to give each of them the personal instruction which they should have, and if we get a few more enrolled within the opening week that is just about the right number. Of course, we will be glad to take all who come."

Part of the equipment for the girls' work includes a new electric stove, and a new projecting lantern is also on the way for illustrated lectures such as Mr. Marritt's forestry address, and other work for which pictures will be available.

Hockey Player Is Found Dead In Bed

SYRACUSE, N.Y., Nov. 23 (AP).—Jerry Connell, 21, Syracuse hockey player, died today a short time after he was found ill in his hotel room.

Physicians said that Connell, a member of the Syracuse team in the International-American League, apparently suffered a heart attack. Connell played last night in a league game here against Providence Reds.

Connell died a short time after police hastened to the hotel with a pulmotor in response to an emergency call from his room-mate, "Red" Heron, also a member of the Syracuse team.

Heron told police he was unable to rouse Connell this morning and immediately called for assistance. Connell broke his leg in a lacrosse game eight weeks ago, and had only recently returned to the hockey lineup.

TORONTO, Nov. 23 (CP).—Amateur sports circles in Toronto were shocked to learn today of the death of Jerry Connell, hockey and lacrosse star, at Syracuse. He was a rookie defenceman on the Syracuse Stars of the International-American Hockey League.

Connell was signed this fall by Manager Conny Smythe of the Toronto Maple Leafs, who sent the youngster to Syracuse for seasoning. He regarded Connell as an outstanding defence prospect.

Connell was born at Kincardine, Ont., but for the last few years had lived at Hespeler, Ont. Last season he played hockey for Port Colborne Sailors in the Ontario Hockey Association senior series. In the summer he played lacrosse for the famous Orillia Terriers, former Canadian champions.

RUGBY RESULTS.

LONDON, Nov. 23 (CP Cable). — English Rugby Union matches played today resulted as follows:

Eastern Counties 8, Surrey 12 (at Colchester).

Devon 5, Navy 0 (at Devonport).

London Hospital 0, Army 13.

Cheese Quotes Produce and Livestock

MONTREAL PRODUCE

Egg prices were unsettled on open produce markets here Tuesday, easing somewhat at the close, the Dominion Department of Agriculture reported. Butter again showed firmness, while cheese was easier and potatoes unchanged.

Creamery butter prints to retailers sold for 23 to 24c a pound and solids 22½ to 23½c. Western butter delivered in Montreal was offered at 22¼c for fresh and regraded. Quebec No. 1 pasteurized in wholesale jobbing lots was 22¾c for fresh and 22¼c for regraded. Receipts: 709 boxes.

Ontario white and colored cheese sold for 11⅞c a pound. Receipts: 483 boxes.

Graded egg shipments in used free cases were offered at 40c a dozen for A-large, 35c for A-medium, 30c for A-pullets, 25 to 25½c for A-large (storage), 20½c to 21c for C. Receipts: 385 cases.

Potatoes.—Quebec No. 1, 80's, $1 to $1.05; Quebec No. 2, 80's, 70 to 75c; New Brunswick No. 1, 80s, $1.05 to $1.10; Prince Edward Island No. 1, Mountains, $1.20 to $1.25; and Prince Edward Island White, $1.15 to $1.20 for 90 pounds.

TORONTO CHEESE

TORONTO, November 23—(CP)—Wholesale cheese prices were lower to-day with dealers buying large, colored, paraffined and government grades at 12½ to 12¾ cents.

Wholesalers offered cheese to retailers at the following steady prices: New, large, 14c; twins, 14¼c; triplets, 14½c. Old large, 21c; medium, 20c.

FRUIT AND VEGETABLES

TORONTO, November 23—(CP)—Wholesale prices on fruit and vegetables were unchanged to-day with the following exception:

Italian lemons, 300s, $4.50.

TORONTO POULTRY

TORONTO, November 23—(CP)—Wholesale poultry prices were unchanged to-day.

TORONTO PRODUCE

TORONTO, November 23—(CP)—Wholesale prices (United Farmers Co-operative Co.) to-day were:

Eggs.—Grade A-large, doz., 36c (retail 43c); Grade A-medium, 32c (retail 39c); pullets, 28c (retail 35c); grade B, 23c (retail 29 to 30c); grade C, 19c (retail 26c).

Churning Cream. — No. 1 lb., 21c; No. 2 lb., 18c.

Butter.—No. 1 solids, lb., 22¼c; No. 2 solids, 21¼c; No. 1 prints, 23¼c; No. 2 prints, 22¼c.

MONTREAL POULTRY

Poultry prices per lb.: Chickens, 5 lbs. up, frozen, milkfed A, 24 to 27c; selected B, 22 to 25c. Turkeys, 12 lbs. up, A, 29 to 32c; B, 27; 10 lbs. down, A, 25 to 26c; B, 23 to 24c; C, 20. Fowls, 6 to 8 lbs. up, A, 20 to 23; B, 21.

(Poultry prices nominal).

BUFFALO LIVESTOCK

BUFALO, N.Y., Nov. 23—(AP).—Hogs, 400; good and choice 180 to 230 lbs., $8.15 to $8.25; odd lots 110 to 120 lbs., $8 to $8.25; trucked ins 180 to 230 lbs., $7.75 to $8; packing sows, $7.25 to $7.50.

Cattle, 125; fleshy cows $5.25 to $5.50; medium bulls, $6.25; lightweight, $5 to $5.75.

Calves, 50; good and choice mostly $12.

Sheep, 900; good and choice, $9.50 to largely $9.75 and $10; fat ewes, $3.50 to $4.

BACON-HOG MARKETS

TORONTO, November 23—(CP)—Gains of 50 cents were marked up for liveweight bacon hogs at Brantford and for dressedweights at London to-day.

Liveweights. — Chatham, $7.75; Brantford, $8; Hull, $7.80; Peterborough, $7.90.

Dressedweights. — Barrie, $10.65; Chatham, $10.60; Hull, $10.40; London, $10.50; Stratford, $10.50; Peterborough, $10.55.

TORONTO LIVESTOCK

TORONTO, November 23—(CP)—Cattle trade was dull on Toronto Livestock Market to-day, with only a few hundred head sold by early afternoon.

Calves edged lower in slow action while sheep and lambs were steady. No hog price was set by early afternoon. Cattle holdover from Tuesday was 700 head.

Receipts reported by the Dominion Livestock Branch were: Cattle, 640; calves, 240; hogs, 1,200; sheep and lambs, 730.

There were no sales on butcher steers. A few butcher heifers sold at $4 to $5.50. Butcher cows brought $2.75 to $4, with canners and cutters from $2.25 to $2.50. Some bulls went at $3.25 to $4.

Veal calves made a general top of $10 with a few choice up to $10.50. Common heavy vealers ranged down to $5 with grassers bringing $4.50.

Previous close on off-truck bacon hogs was $8.25.

Good ewe and wether lambs were $8.25 by rail, some choice reaching $8.50. Truck lambs were mostly $8 with other grades $6 to $7.25. Sheep ranged from $2 to $4.50 cwt.

Representative Sales Yesterday

Heavy Steers.—6, 1190 lbs., $6; 5, 1100, $5.90; 25, 1210, $5.75; 19, 1170, $5.75; 13, 1100, $5.50; 4, 1230, $5.35; 38, 1060, $5.

Light Steers.—30, 860 lbs., $5.75; 29, 1010, $5.50; 4, 800, $5.35; 4, 940, $5.25; 1, 990, $5.

Heifers.—1, 910 lbs., $6.10; 2, 1020, $5.50; 4, 840, $5.35; 10, 807, $5; 5, 860, $4.75; 2, 760, $4.50; 2, 815, $4.

Cows. — 3, 1070 lbs., $4; 1, 1300, $3.90; 3, 1020, $3.50; 2, 1200, $3.35; 10, 1020, $3; 2, 1160, $2.75; 6, 1110, $2.60; 3, 1020, $2.50; 31, 960, $2.35; 10, 980, $2.25.

Bulls.—1, 1360, $4.25; 3, 1700, $4.10; 4, 1600, $4; 1, 1140, $3.85; 3, 1240, $3.75; 1, 1610, $3.65; 4, 1020, $3.50.

Fed Calves.—1, 620 lbs., $8.75; 2, 975, $8.50; 9, 580, $8; 3, 740, $7.50; 3, 560, $7; 45, 560, $5.75; 10, 484, $6.

Store Cattle.—5, 830 lbs., $5.50; 7, 720, $5.40; 7, 700, $5; 29, 800, $4.75; 9, 630, $4.60; 6, 730, $4.50.

Veal Calves.—29, 200 lbs., $10.50; 3, 207, $10.25; 49, 199, $10; 3, 203, $9.50; 18, 180, $9; 8, 190, $8; 7, 135, $7; 6, 448, $6.25; 23, 348, $6; 4, 372, $5.25; 13, 160, $5; 7, 320, $4.75; 30, 299, $4.50; 2, 410, $4.

Sheep.—4, 158 lbs., $4.50; 8, 145, $4; 5, 122, $3.50; 6, 130, $3; 5, 112, $2.50.

Lambs.—10, 66 lbs., $8.50; 90, 77, $8.25; 123, 96, $8; 16, 108, $7; 17, 70, $6.50; 6, 55, $6.25; 5, 64, $6.

WINNIPEG GRAIN.

WINNIPEG, Nov. 23 (C.P.). — Winnipeg wheat futures advanced today for the second successive session due to moderate Canadian wheat export sales which stimulated local and southern buying. At the final bell values were ½ to ¼ higher. November 58¼, December 58½, May 61⅝ to ½, and July 62½.

Export sales were estimated as high as 500,000 bushels for the second day.

Firmness at Liverpool and failure of overseas markets to react on large Argentine wheat crop estimates were favorable factors here.

Yesterday's Quotations

Wheat—	Open	High	Low	Close	Prev Close
Nov.	58⅛	58⅛	58⅛	58⅛	58⅜
Dec.	58¼	58¼	57¾	58	57⅞
May	61	61¼	60¾	61⅛	60¾
July	62⅛	62⅛	61½	61⅞	61½
Oats—					
Dec.	27⅜	27⅜	27¼	27¼	27⅛
May	28	....	....	28	27⅞
July	....	....	....	27⅜	27⅛

Cheese Makers Meet Next Week

Patrons of Peterborough district cheese factories are reminded by W. J. Moore, dairy instructor, of the Central Ontario Cheese Makers' convention to be held in Belleville, next week, November 28-30. A feature of the convention is the Empire cheese exhibition. The committee in charge of the double event met at Belleville on Monday and completed arrangements for the display of cheese from all parts of Canada and the Empire, and also for the competition for which more than $1,600 is offered in prize money. Mr. Moore suggested that the officers of each factory should attend the convention, especially for the cheese makers' banquet in the city hall auditorium Tuesday at 6.30 p.m. All the cheese makers of the district are expected to attend the convention at which addresses on problems of the industry will be given each day.

MORE ABOUT—
Germans Lay
(Continued from Page 6)

the black-uniformed elite guard, predicted extermination of the Jews.

Both Goebbels and Das Schwarz Korps took note of British and United States sentiment.

Annihilation by "fire and sword" of Germany's Jews if they sink to criminality was predicted by Das Scharwz Korps, organ of the black-uniformed elite guard.

The weekly paper said Jews soon would become impoverished in Germany and in that status might become a "communtiy of hundreds of thousands of criminals." Should that occur, it said, Germany would root out "the Jewish underworld just as we used to root our criminal elements in our land of order, with fire and sword."

Referring to criticism of the anti-Jewish drive of the British House of Commons, Gobbels said pointedly:

"If the English want to conclude a binding friendship with the German people, they should not make this friendship dependent on inner political German circumstances."

Naming Britain and the United States, however, in reference to the proposal for colonial refugees, including the former German East Africa, now British Tanganyika, Daschwarz said that:

"In our colonies alone the Jews should not be settled because that wouldn't be in their interest, for they are certain at some time to be chased out of there just as out of Germany."

Germany hopes some day to regain colonies lost in the Great war.

The weekly paper declared they would be eliminated from German influence "because it is necessary, because we no longer listen to world outcries and finally because no power in the world can stop us."

Danzig Falls In Line.

DANZIG, Nov. 23.—(AP).— The Nazi principle of "purity of blood" was applied to the free city of Danzig to-day with the publication of a decree patterned after Chancellor Hitler's Nuremberg racial laws of 1935.

The government announcement said the decree was necessary to "eliminate Jewish influence and maintain the purity of German and kindred blood."

"The Danzig political administration," the announcement said, "has only fulfilled the natural demand of the people of Danzig to establish legal unity with the German motherland on the basis of the National Socialist Weltanaschauung (world outlook)."

The decree, effective to-day, eliminates all Jews from public office; permits the retention of citizenship but deprives them of the right to vote on matters of state administration; and forbids Jews to display enther the Danz State flag or the Nazi Swastika. Approximately 10,000 Jews were expected to be affected.

As far as foreigners residing in Danzig were concerned, newspapers commenting on the decree expressed the opinion it would be applied to Polish Jews, but did not mention Jews of other nationality.

Snooty Mount

CLEVELAND, Nov. 23 (AP)—The horse of Mounted Policeman Wilbur Nelson won't take "whoa" for an answer. Highly educated, the animal stops only at the order "cease." And he won't "giddy-ap" until Nelson says—"proceed."

MARKET QUOTATIONS

Quotations Complete To Closing Time

Toronto Mining

Biggar and Crawford

	High	Low	Close
Aldermac	53	51	51
Amm.	13½	—	—
Augite	34	—	—
Arntfield	13	—	—
Buffalo Ank	14¾	—	—
Beatty	137	—	—
Bidgood	27	—	—
Base Metals	29-33		—
Bankfield	31	—	—
Bralorne	975	—	—
Bobjo	21	—	—
Brown Oil	22-23		—
Chesterville	120	—	—
Calgary-E	205	—	—
Coniarium	145	—	—
Central Pat	237	—	—
Coast Cop	270	260	270
Can. Malartic	91	—	—
Castle	105	—	—
Davies	30	—	—
Dome	31¾	—	—
Eldorado	240	235	237
East Mal.	220	218	219
Falconbridge	550	—	—
Francoeur	24-6		—
God's Lake	35	—	—
Gunnar	64-70		—
Goldale	20¼	—	—
Gillies	12¾	—	—
Home Oil	117-120		—
Hard Rock	167	—	—
Harker	9½	—	—
Hollinger	14¾	—	—
Hudson Bay	33½	—	—
Howey	25	—	—
Jacola	10¼	—	—
Jellicoe	10	—	—
Kirkland Lake	117	—	—
Kerr-A	155	152	155
Little L. Lac	262	—	—
Leitch	71	—	—
Moneta	130	—	—
Madsen	41	40	41
McIntyre	51¼	—	—
Macassa	525	—	—
MacLeod	300	—	—
Mining Corp	200	—	—
McKenzie	127	—	—
McWatters	80	—	—
Naybob	36	32	33
O'Brien	285	275	280
Oro Plata	45¼	—	—
Okalta	102	—	—
Omega	50	—	—
Payore	8	—	—
Paymaster	47	—	—
Preston	139	—	—
Pickel Crow	520	—	—
Perron	156	—	—
Pioneer	268	266	266
Powell	224	—	—
Pend Oreille	200	191	198
Premier	215	—	—
Read Auth	345	—	—
Pamour	435	—	—
Reno	24	—	—
Roche	7-8		—
Sherritt	142	138	140
Sisco	148	—	—
San-Antonio	122	—	—
Subury Bas	270	—	—
Sullivan	91-5		—
Sylvanite	335	—	—
Sladen	63	—	—
Stadacona	48½	—	—
Teck Hughes	470	465	—
Uchi	142-5		—
Ventures	515	500	500
Waite Amulet	840	805	830
Wright H	775	—	—
Lapa	32	—	—

Grain Quotations

Leeming and Leeming

CHICAGO

	July	Dec	May
High	65⅞	62¾	65¾
Low	65¼	62⅛	65
Close	65½	62½	65⅝

WINNIPEG

	July	Nov	Dec	May
High	62¼	59½	58⅝	61⅝
Low	61⅝	58¾	57¾	61
Close	62	59¼	58½	61⅝

Interne Charged

OTTAWA, November 23—(CP).—Magistrate Glenn Strike reserved decision until Wednesday when Dr. Joseph Giardine, 24-year-old interne appeared in court yesterday for preliminary hearing on a charge of causing grevious bodily injury to Mrs. Edna Azar who died in hospital here Oct. 21. The charge alleges he negligently administered a drug to Mrs. Azar while attending her in hospital.

Meters On Demand

FLINT, Mich., Nov. 23.—(CP).—City Commissioners to-day called for bids to supply 500 parking meters here after receiving reports from Grand Rapids, Mich., that meters installed there effected a marked improvement in clearing up downtown parking congestion.

Grand Rapids installed 300 meters early this fall, charging five cents for 30-minute or 60-minute parking in various downtown sections. Revenue from the machines is used for a traffic safety program.

Toronto Stocks

Leeming and Leeming

	High	Low	Close
Abitibi	3	2⅛	2⅛
Abitibi Prfd	23½	23	23½
Beauharnois	3⅛	3	3
Bell Tel	168	167	168
Brazilian	11	10¾	11
Brews & Dist	4½-5		—
Brew Corp	125-150		—
Brew Corp Prfd	21A	—	—
Bakeries	15-16½		—
B A Oil	21½	21⅜	21½
B C Pow A	27⅜	27	27
Build Prod	60	59	60
Burt F N	27½	27	27
Can Bud	4	—	—
Can Bread	4½-5½		—
Can Cement	8⅛-8⅞		—
Can Car & F	16¾	16⅛	16¾
Can Dredge	21½-23		—
Can Malting	34⅜	34	34⅜
Can Pacific	6¼	6	6¼
Can Alc A	2½-3		—
Cons Paper	7⅝	7⅛	7⅛
Can Oil	15	—	—
Cockshutt	8¼	8	8
Con Smelt	63¼	62¾	63
Can Canners	4-5¼		—
Dom Bridge	35-36¼		—
Dis Seagrams	21⅛	21	21
Dom Stores	6⅞	—	—
Ford A	22½	22¼	22½
Fanny Farmer	21	20¾	20¾
Con Gas	178	—	—
Gyp L & A	6½	6¾	6¾
Gen Electric	225 ask		—
Gen. SCteel W.	8-8¾		—
Ham Bridge	6½-8½		—
Honey Dew	30-40		—
Imp Tobacco	15½	15⅜	15⅜
Imp Oil	17⅞	17⅜	17⅜
Int. Pete	28⅜	28⅛	28⅛
Int Util A	6½-8½		—
Int Util B	60-80		—
Laura Secord	13¼	13	13
Loblaws A	23½-24		—
McColl-Front	7⅝	7½	7½
Mont L H & P	30½-31		—
Massey-Harris	6½-7		—
Massey-Harris Pfd	52½-56		—
Nickel	54¼	53¼	54
Page Hersey	100-105		—
Press Metals	20-21½		—
Rogers Majestic	2½-3		—
Stand Paving	3¼	3	3
Shawinigan	20½	20¼	20¼
Steel of Canada	69-71		—
C Vinegars	15-16½		—
C Wineries	3¼	3	3
Westons	12¾	12⅝	12¾
Walkerville Brew	1¼-1¾		—
Walkers	50¼	50	50
Walkers Pref	20	—	—

New York Stocks

Biggar and Crawford

	High.	Low.	Close
Atchison	39⅝	—	—
Amer Can	98	—	—
Amer Smelters	53¼	52¼	53
Amer Rad	16⅜	16¼	16⅜
Amer Tel & Tel	148	147½	147¾
Amer Rolling Mills	22	21⅝	22
Anaconda Copper	35⅜	34¼	35¼
Balt & Ohio	7¼	7⅛	7¼
Bethlehem Steel	74⅝	73¼	74¼
Brigs	32	31⅜	32
Crown Zeller	13¼	13⅜	13⅜
Canadian Pacific	6¼	6⅛	—
Chrysler	81⅜	80⅜	81¼
Col Gas	7⅛	—	—
Cons Oil	8⅞	8⅝	8⅞
Cons Edison	30⅝	30½	30¼
Dupont	146	144½	145
Electric Bond & S	11¼	10⅝	11⅛
Gen Electric	43¼	42⅝	42⅝
Gen Motors	49⅞	48	49½
Goodyear	33⅜	32½	33½
Inter Nickel	53⅜	52⅝	53
Inter P & P Prfd	47⅛	46½	47
Kennecott	45	44	44⅝
McIntyre	50½	50⅛	50½
Nash Motors	9¼	—	—
N. Y. Central	19¼	18⅜	19
North American	22⅝	22¼	22⅝
Pack Motors	4⅞	—	—
Penns. Rlwy.	21	20½	20¾
Radio Corp.	7⅞	7⅝	7⅞
Republic Steel	24¼	23⅝	24¼
South. Pacific	19¼	18½	18⅞
Standard Brans	7⅛	7	7⅛
Std. Oil of N.J.	51⅞	51¼	51⅞
Studebaker	7⅞	7⅝	7⅞
Timken Roll. B.	51	50½	50½
Union Pacific	94⅛	92⅜	92⅜
United Corp.	3⅜	3¼	3¼
U. S. Steel	66⅞	65⅞	66⅛
Westinghouse	117	114¼	116¾
Yellow Cab	19	18⅝	18⅞
Bendix	24	23⅜	23⅝

Hog Quotations In Peterborough

WEDNESDAY, NOVEMBER 23

Canada Packers quote:

Hogs. — Live (delivered), $7.90; dressed weights, $10.55.

No. 1 sows, 2c off bacon prices.

Cream—No. 1 (off truck), 21c; No. 1 (delivered), 22c.

Special, 1c per pound premium.

Eggs—Large, 35c; medium, 32c; B grade, 20c; C grade, 18c; pullets, 22c.

Dealers quote:

Grain prices. — Fall wheat, 55c; spring wheat, 52c; rye, 35c; oats, 25 to 28c; malting barley, 43c; feed barley, 35c; buckwheat, 38c.

A PRACTICAL BANKING SERVICE

You are certain to find at this bank a sympathetic and practical understanding of your business problems. The service we offer our clients is based on 82 years' experience gained through close co-operation with hundreds of capable business men during good times and bad.

We shall be glad to have you discuss your requirements with us.

THE BANK OF TORONTO
Incorporated 1855
10DWF

SEE WHAT YOU BUY

So that you can see before you buy, Bachelor cigars are wrapped in transparent Cellophane . . . the silky, richly coloured, imported leaf is in plain view as a pledge of Bachelor quality.

10¢
100% Havana Filler

ANDREW WILSON & CO. LIMITED

BACHELOR Cigars

1832 1938

Safety for your Valuables

Avoid the risk of serious loss and inconvenience. Keep your securities, documents, jewellery and other valuables in one of our Safety Deposit Boxes.

The cost is less than you pay for your daily paper.

World-wide facilities in every department of banking

The BANK of NOVA SCOTIA
OVER A CENTURY OF BANKING SERVICE

3618B

PERSONAL AND SOCIAL

Miss Dorothy O'Neill of St. Joseph's Hospital visited recently at the home of her parents in Lindsay.

◇ ◇ ◇

Mr. and Mrs. M. Clark of R.R. No. 2, Peterborough, are in Toronto for the Royal Winter Fair.

◇ ◇ ◇

Miss Viola Edwards, who was the guest for several days of her parents, Mr. and Mrs. W. D. Edwards, returned to Hamilton on Tuesday.

◇ ◇ ◇

Mr. and Mrs. M. Archer of R. R. No. 2 Peterborough, returned this week from Toronto, where they attended the Royal Winter Fair.

◇ ◇ ◇

Mr. and Mrs. Grant Rightmeyer and Mr. and Mrs. W. R. Parnell were in Toronto for the Royal Winter Fair.

◇ ◇ ◇

Friends of Mrs. W. C. Steinkrauss will regret to hear that she is confined to Nicholls Hospital through illness.

◇ ◇ ◇

Mr. and Mrs. Sherman Graham of 653 Reid Street are observing the 17th anniversary of their wedding today, November 23.

◇ ◇ ◇

Mrs. J. Millage, accompanied by her daughters, Mrs. K. Gcold and Mrs. V. McKee, all of Toronto, are visiting with Mrs. John Millage of Sophia street.

◇ ◇ ◇

Mrs. Norman Wells, of Toronto, who has been visiting at the home of her father, Mr. George Baird, George street, has returned to her home.

◇ ◇ ◇

Mrs. Alex Henthorne, of Buffalo, N.Y., was the guest this week of her brother-in-law and sister, Mr. and Mrs. James Baird of 315 Elias Avenue.

◇ ◇ ◇

The engagement is announced of Dorothy Grace, daughter of Mr. and Mrs. D. R. Searles, 208 Westcott street, to Kenneth Galt Miller, 334 Rubidge street, son of the late Mrs. Florence Miller. The marriage is to take place quietly in December.

◇ ◇ ◇

Mrs. W. Horne, who spent the past week with her parents, Mr. and Mrs. F. McKinlay, Stewart street, has returned to her home on Wolfe Island. Mr. Horne, who had been north on a hunting expedition, joined Mrs. Horne here and returned with her.

◇ ◇ ◇

Mrs. Percy Hooper of 562 Gilmour street has graciously offered her home for a Christmas tea on Thursday afternoon, December 1. An interesting feature of the tea, which is being given under the auspices of the C.W.A. of All Saints' church, will be a sale of homemade cooking and fancy work.

◇ ◇ ◇

Mr. and Mrs. P. Hansman of 306 Brock street entertained delightfully for a number of friends this week at an old-time costume party. Among the quaint and pretty costumes was a gown over one hundred and thirty years old. Tea was served after an evening of charades, music and contests.

◇ ◇ ◇

An interested class from St. Mary's Convent was taken on an inspection tour of the Examiner newspaper plant this morning by two of the Sisters, and many eager questions were asked by the students as they were shown "behind the scenes" in the production of their daily newspaper.

◇ ◇ ◇

Mr. and Mrs. Percival Green of Trenton, Ontario, have announced the engagement of their daughter, Miss Lottie M. Green, to Herbert W. Brooks of this city. The wedding is to take place on November 30 at Lancaster, Ontario, and the ceremony will be performed at the home of the Rev. F. J. Vowles, uncle of Miss Green.

◇ ◇ ◇

We Noticed

....That to be in the fashion this year your evening coiffure must be finished with a gay or brilliant headdress.

◇ ◇ ◇

....A help for an old or simple frock would be a set seen in one of the shops. It consisted of a leather clip and belt, with a hand-painted design in all sorts of brilliant colorings.

◇ ◇ ◇

....A formula in millinery for the smart young deb is a bonnet type hat in black felt or velvet trimmed with velvet ribbon and a bunch of ostrich tips in various colors.

◇ ◇ ◇

....Our pet coat of the week is a full-length model of black woolen with a huge collar of silver fox which extends down and around to cleverly simulate a suit jacket with a pepium.

Mrs. S. A. McKee Hostess To W.M.S.

Mrs. S. A. McKee, Dennistoun Avenue, was hostess to the members of Group A of the Women's Missionary Society of George Street United church for their November meeting.

The leader, Mrs. E. G. Wellwood, presided, and opened the meeting with prayer. Following the first hymn, the scripture lesson was read by Mrs. J. Fairbrother, and prayer was led by Mrs. H. McHoull and Mrs. J. C. Wood. The roll call was answered by a verse of scripture. A delightful solo was given by Miss Gladys Mills, who was accompanied at the piano by her sister, Miss Ethel Mills.

An interesting chapter from the study book was reviewed by Mrs. Wellwood. The meeting closed with the Mizpah Benediction. Tea was served by the hostess, assisted by the social committee.

◇ ◇ ◇

Cast Of Characters In Comedy Drama

An amusing three-act comedy drama entitled "Wild Ginger" is to be given Friday, November 25, under the auspices of the Rainbow Class of George Street United Sunday School.

The play will be directed by Mr. and Mrs. Cecil R. Wasson. Miss Betty O'Brian will act as script girl; Miss Lillian Hardie, Miss Adele Armstrong, Miss Marjorie Reid, and Miss June Armstrong will be the make-up girls, and music will be supplied by the Salvation Army Saxaphone Party.

The cast of characters is as follows: Jake Tallman, miserley old Pinchpenny, (Hugh Arnold); Geoffrey Freeman, young man of hero type, (Douglas Hough); Sanford Lakey, a man of extravagant habits, (Joe Weir); Marwood Lakey, Sanford Lakey's son, (Melville Akera); Wuzy Walker, a would-be chiropractor (Wally Crouter); Mr. Peterson, storekeeper, (Cecil Wasson); Virginia Tallman, Jake Tallman's daughter, (Catharine Edwards); Miss Rachel Lee, Ginger's best friend, (Myrtle Deyell); Miss Stanley, a health nurse (Dorothy Smith); Miz Walker, Wuzy's mother, (Edith Burnham); Bonita Lakey, Marwood's sister, (Roberta Killingbeck).

HAVE YOU STARTED YOUR CHRISTMAS KNITTING ?
VISIT
THE WOOL SHOP
444 George St. Phone 386M

SPANISH TABLE RAISINS
VALENCIA RAISINS
VORTIZZA CURRANTS
CHOICE ENGLISH PEEL
Just In
W. H. HAMILTON
138 Simcoe St.

Tea and Bazaar Attracts Many Shoppers

Ferns, and the bronze and yellow of chrysanthemums against a background of rust-wine alcove hangings presented a charming setting for the chrysanthemums tea and bazaar which the Ladies' Aid Society of St. Paul's Presbyterian church held Tuesday afternoon in the Sunday School Hall.

Welcoming the many guests were the vice-president, Mrs. A. Seals, and Mrs. A. T. Barr.

Tea was poured by Mrs. H. E. Stenson, Mrs. T. McArthur, Mrs. McGregor, and Mrs. R. Ross, and the tea table was lovely with a graceful centrepiece of bronze-yellow chrysanthemums in a crystal bowl, and matching tapers in crystal holders. The tea room was convened by Mrs. Chas. Lacheur and Mrs. W. S. Hill, and assistant tea hostesses were Mrs. Dodds, Mrs. Burrell, Mrs. R. C. Prophet ,and Miss Dorothy Turner.

Small tea tables, centred with vases of baby 'mums, were under the direction of Mrs. W. J. Gordon, Mrs. W. Brown, Mrs. L. Mitchell, Mrs. H. Everett, Mrs. J. P. Pulkinghorne, Mrs. W. McKee, Mrs. W. G. Metherell, and Mrs. O. A. Moore.

A delightful musical program arranged by Mrs. Martin Chenhall included solos by Miss Helen Clarkson and Mrs. Bertha Mitchell, with piano accompaniment by Mrs. Adam Sands.

Green, yellow and deep gold streamers decorated the white tables in the attractive booths, where baking, fancy-work, fruits, and many other products were available to the large number of buyers who visited the bazaar during the afternoon.

Miss B. Brealey was convener of the homecooking table, and her assistants were Mrs. M. Morgan and Mrs. Thos. Hendry. Delicious goodies ranging from toothsome tarts, cakes and doughnuts to delicately browned rolls and muffins, found a ready sale here.

New and sparkling gift suggestions for the Christmas shopper were found at the novelty table, where outstanding in an interesting display were blue and pink bedjackets, babies' bootees, minature etchings with round wooden frames, and flower bulbs in lovely little pottery bowls. Mrs. Andrew Jack and Mrs. H. McKenzie were conveners, assisted by Mrs. Harry Taylor, Mrs. J. Stevenson and Mrs. Leach.

Resembling a colorful eastern market place in its variety of vegetables and fruits, the "Country Store" booth drew much favorable comment. The bright orange of bittersweet, the yellows, greens and browns of garden produce, the rows of jam, pickle and jelly jars, as well as homemade butter, eggs and even dressed fowl, made this a popular shopping centre. Mrs. C. Fairbairn, convener, was assisted by Mrs. J. A. Middleton.

Because of illness, Mrs. W. C. Steinkrauss, president of the Society, was unable to be present.

Queen Alexandra Circle Entertains

The officers and companions of Queen Alexandra Circle A.O.F. entertained their friends at a pleasant social evening and euchre party Tuesday evening after the regular meeting of the Circle, which was held in the Business and Professional Women's Club rooms. Piano music during the evening was played by companion Mrs. R. Bugg.

Euchre prizes were won by Mrs. H. Howell, Mrs. J. Bacon, Mrs. W. Terrace, and Mrs. J. Black. An interesting feature of the evening were two draws, on which tickets had been sold. The draws were made by Mrs. G. Tremain. Ticket No. 400 for a half ton of coal, was won by Mrs. Edwards, 38 Billings Avenue, Toronto, and ticket No. 553 won half a cord of wood for Mrs. Little of 276½ Wolfe street, Peterborough.

Tea was served by the refreshment conveners, companions Mrs. J. Pearse, Mrs. E. Freeman and Mrs. B. Reid.

DOROTHY DIX

Boys and Girls Should Have Plenty of Different Dates, For Only in This Way Will They Learn True Character and How to Cope With Different Personalities.

IT IS announced that a movement has been started in one of our large coeducational institutions to do away with the provincial custom known as "keeping steady company." Let us hope and pray that this social innovation will take and spread, and that soon the boys and girls everywhere will go collegiate, and it will be just as much the thing to have many dates as it is to wear sloppy socks or ride in a jalopy.

Especially should the girls get behind this reform and push it along, because they have been the victims of the asinine keeping-steady-company custom which gives the man all the advantages and leaves the woman to suffer the penalties.

Under the rules of this near-love game a man has the right to monopolize a girl's society during all the years when she is at the height of her good looks and attractiveness and keep all other men away from her, but he commits himself to nothing. He is not engaged to her. He has filed no declaration of his intentions of marrying her, and when he gets tired of her, or some other girl hits his fancy, all he has to do is just fade out of the picture. And that's that as far as he is concerned.

But it leaves the girl ditched. She is a leftover, with little to do except to climb up on the old-maid shelf. She has missed her chance at a husband. She has been known so long as Jimmy's girl or Tom's girl that she has been as much out of the matrimonial running as if she had been married, and it is almost impossible for her to get into circulation again. There are millions of disgruntled spinsters who would have been happy wives and mothers if they had not been so tied up during the heyday of their youth and beauty with some lad with whom they were keeping steady company that they had no chance of meeting eligible men who meant business.

While it is true that women are the chief sufferers from the keeping-steady-company racket, it is also true that men do not get off scot-free. It is always easier to enter into a sentimental relationship than it is to get out of it. Many a youth who intended only a casual acquaintance with a girl finds that she has pre-empted him for her own; that she has announced to all and sundry that he is her private property, and that she demands that he should drag her around to whatsoever place of amusement she desires to go.

Once one of these feminine highbinders gets her clutches on a youth, he never escapes unless he is possessed of unusual courage and daring. She always has him dated up so that he has no choice but to go with her. And she fends off every attractive girl so that he never has a chance of making new acquaintances. No matter how tired he gets of her, he is tied to her by the laws and customs of a creed he lacks the nerve to break.

That a lot of the unhappy and uncongenial marriages that we see all about us are due to this senseless custom of keeping steady company, no one can doubt. For one thing, it narrows the choice that men and women should have in picking their mates and binds them down to the boys and girls who are their tastes in their teens, but who are not at all what they want or like in their maturity. In reality, the man and woman who have kept steady company with the same individual since they were a school boy and girl and who have never gone out with any one else know absolutely nothing about how interesting and fascinating other men and women can be. That is why so many married people are swept off of their feet by the first charmer they meet.

Also the man and woman who have kept steady company for years are virtually forced into marriage by public opinion, no matter how tired they get of each other. Sally and John have been linked together in the minds of all of their friends so long and everybody has so confidently expected them to marry that they simply lack the hardihood to refuse to do it, no matter how much they realize that their romance has grown stale.

Instead of keeping steady company, every youth and maiden should go about as much as possible with different lads and lassies. They should know as many of the opposite sex as possible. For only by experience can they learn to judge people and to find out what qualities they really like and admire in people.

We shall have better and more lasting marriages when boys and girls have a different date with a different sweetie every night.

DOROTHY DIX.

(Copyright, Ledger Syndicate).

Shower in Honor of Bride of This Week

A delightful miscellaneous shower complimenting Miss Dorothy MacDonald, whose marriage to Mr. David H. Crowe of Niagara Falls is arranged for Friday of this week, was given Tuesday evening by Mrs. Gordon Webb of 555 Sherbrooke street.

A well-laden box of gifts decked with streamers of pink and white, was presented to the guest of honor by Bobbie Webb, the small son of the hostess, Miss Maxine MacDonald and Miss Jean McIntyre. After a pleasant social evening, tea was served by the hostess, assisted by Mrs. D. Moore and Mrs. Howard.

Guests included: Mrs. C. Mills, Mrs. R. Webb, Mrs. A. Beardsmore, Mrs. D. Moore, Mrs. Howard, Mrs. W. Northcott, Mrs. H. Wilson, Mrs. C. Clarke, Mrs. McIntyre, Mrs. C. Gardiner, Mrs. H. Frost, Mrs. F. Frost, Mrs. C. MacDonald, and the Misses Jean Hair, Gladys Green, Jean and Zaida Harvey, Gwen Fisher, Jean McIntyre, Isobel Beardsmore, and Maxine MacDonald.

Mrs. Mesley Gives Inspiring Talk

A thought-provoking and inspiring talk on the subject of meditation and prayer was given by Mrs. E. Mesley at the meeting of Group F of the W.M.S. of George Street Church, which was held Tuesday evening at the home of Mrs. R. Ferguson of Dickson street.

Mrs. F. Lane, the leader, presided at the meeting, which was opend with a hymn, followed by the Lord's Prayer and the roll call, which was answered by a verse of Scripture. A Scripture reading was given by Mrs. J. Spencer.

Plans were completed for the play "All in the Family," the members of St. James' Church are presenting on December 2nd, under the auspices of the group. Arrangements were also made for a Purity Bread demonstration, to be held December 12, 13, and 14.

A nominating committee of the following officers was appointed: Mrs. H. Girven, Mrs. J. Spencer, and Mrs. W. R. Parnell.

Of interest to the members was an account of the work done by the W.M.S. in Moosejaw, Sask., told by Mrs. S. Powers, who had made her home there before coming to live in Peterborough.

The meeting closed with prayer by Mrs. Lane, and refreshments were served by the hostess, Mrs. Ferguson, and her assistants.

A hospital in Salford, England, has provided a smoking room for nurses.

BABY'S CRY IS NOT ALWAYS TEMPER

DISTINGUISH between your baby's cry of pain and cry of temper. When it's the "pain cry" give Baby's Own Tablets at once. Mrs. May Mundy, of Toronto, finds they work *every* time.

"I am the mother of nine children, three of them prize babies, and Baby's Own Tablets have been my only medicine in raising them to the healthy children they now are. As soon as my children became a little feverish I at once gave them Baby's Own Tablets and in a very short time the fever disappeared and the children were normal again."

Equally effective for diarrhoea, upset stomach, simple croup, teething troubles and other minor ailments of babies.

Easy to take as candy. Quickly effective. Safe and harmless. Contain no opiates or stupefying drugs. Each package gives an analyst's report. Get a package today. Sickness so often strikes in the night.

Satisfaction guaranteed or your money refunded. 25 cents.

PILES

With a record of 50 years as a most satisfactory treatment for piles or hemorrhoids, you can positively depend on

Dr. Chase's Ointment

Rev. Sutcliffe Addresses Y.P.U. Meeting

"The World Needs Men," was the subject of an address given by Rev. J. H. Sutcliffe Tuesday evening at the Christian Fellowship meeting of the Young People's Union of St. Andrew's church. He told of Diogones in Athens, who took with him a lighted lantern in the day time, and when people laughed at him and asked what it meant, he said, "I am looking for a man." It is hard to define what makes true manhood and womanhood, we need people with a purpose.

Carey carried the gospel to Indian; Florence Nightingale nursed the soldiers in the Crimean war; Francis Willard fought the liquor traffic; Paul the Apostle never faltered in his life's purpose to preach Christ crucified. The world needs people who pray. Prayer is an attitude of the soul towards God. There is a difference between saying our prayers and praying.

We need people with the art of appreciation, which is one of the greatest gifts of life, said Rev. Sutcliffe. Young people should have pluck and courage to stand firm in the day of danger, and not to run away from the challenge of life. The world needs people with perseverence. A professor in Greek told a class of forty students that only fifteen would be there by the end of the year, and the prophecy turned out to be literally true.

Miss Frances Clark, vice-president presided at the meeting, Miss Corinne McArthur read the scripture; Miss Jean Stewart a story, and Miss Helen Weston a poem.

At the close of the meeting the nomination committee met to prepare a slate of officers for the coming year. The other members enjoyed carpet bowling, led by James Harvey.

Tested Favorite Recipes

(By MARY MOORE)

This way of cooking veal cutlets is a little unusual—although it is not new you probably will welcome it—it makes a nice company or Sunday dinner.

Veal Cutlets En Casserole.

Cut 2 lbs. veal from cutlet (corresponding to round in steak) in 2-inch pieces and brown quickly in hot fat. Turn into casserole. Make a smooth paste of 2 tablespoons flour, ½ teaspoon salt, ¼ teaspoon pepper and paprika mixed with a little of the stock. Stir in 1 cup thick sour cream, and stir until slightly thick. Add 1 tablespoon onion juice and 1-3 cup chopped mushrooms (canned or fresh). Pour over the meat in casserole, cover and bake in oven of 325 deg. Fahr. for 1 hour.

This is delicious served with Duchess potatoes (scooped out baked potatoes, mixed with cream and egg yolk and returned to oven to heat through and brown.)

Fashions

Here's a dirndl-minded home frock that becomes any figure. It's a simple one-piece affair with smart yokes across the back and the front. A snug belt, gives it an all-around gathered dirndl effect....leaves the slim, length-giving panel front, nice and flat. It is so attractive to wear of crisp cotton percale in wine background with multi-colored print . . . smart enough to wear 'neath your coat to market. You'll simply have to use the pattern again for general day wear in the collared long sleeved version of spun rayon challis print.

Style No. 2713 is designed for sizes 16, 18, 20 years, 34, 36, 38, 40, 42, 44, 46, 48 and 50-inches bust. Size 36 requires 3⅞ yards of 39-inch material.

The Examiner,
Please order for me:
Pattern number.....
Size .....
My Name .....
Address .....
.....
I enclose 15c for postage

Do You Know?

A good method for ironing napkins is to dip every third napkin in warm water, place it between two dry napkins, then fold and roll? Allow them to stand for about an hour before ironing.

◇ ◇ ◇

Brown marks on dishes, which are caused by baking in the oven, can be removed by rubbing the spots well with damp salt? Wash off, and repeat the treatment if necessary.

◇ ◇ ◇

If you wish to decorate your rolls with poppy seed, a good idea is to spread just a little unbeaten egg white on the tops of the rolls before sprinkling the seeds? After baking, the seeds will remain on the buns.

Living Link Mission Circle

The monthly meeting of the Living Link Mission Circle of Trinity Church was held Monday evening in the ladies' parlors. During the business period a toy shower for the firemen's Christmas toy fund was discussed, and it was decided that each member would contribute a toy toward this fund at the December meeting.

Devotional exercises conducted by groups under the leadership of Mrs. Malby and Miss Joyce Harris included an item on Christian Stewardship by Mrs. George Taylor; a Bible reading by Mrs. Blanchard, and prayer by Miss Margaret Wolstenholme. The first chapter of the study book was reviewed in an interesting manner by Mrs. M. Latimer, and a splendid reading was given by Mrs. C. Huffman.

Refreshments were served at the end of the meeting, which closed with the Mizpah benediction.

Branch Notes

ALL SAINTS' BRANCH

A gaily-decked hall with blue and white the predominating colors, greeted nearly 125 members and former members of All Saints' A.Y.P.A., on the occasion of the 25th anniversary celebration in the Parish Hall Monday evening.

With the president, Doug. Weir, as chairman, a very interesting program was offered.

Mrs. E. Foster gave two delightful violin selections, followed by a vocal solo by Jack Gibson, and a piano solo by Miss E. Glover. Little Shirley Garner and Kenny Simons presented delightful song and tap dance numbers. A vocal solo by Mrs. L. Groombridge added considerably to the delight of the audience. Miss Doreen Larry also contributed a song and dance number. Mrs. J. Cairns, Mrs. Davies, Mr. Kirkaldy and J. Cairns rendered several numbers in vocal quartette style, after which the program was drawn to a close by the song and tap dance team of Miss C. Buller and Miss P. Liddell.

During the course of the evening greetings were received from the Archbishop of Toronto, the Archdeacon of Peterborough diocese, the Dominion, Provincial and Local Councils of the A.Y.P.A., and various of the past presidents of All Saints' A.Y.P.A.

The birthday cake bedecked with 25 candles, symbolical of 25 years of work "For Christ and the Church" was cut by Hanlan Sisson, the first president of the organization.

Dainty refreshments were served at the conclusion of the evening by the members of the branch.

With the singing of "Auld Lang Syne" and the National Anthem, the gathering broke up.

Gosselin's Save On Better Groceries and Meats

White Beans, 6 lbs.	23c
Rice	4 lbs. 25c
Corn Flakes, Quaker or Kellogg's	3 pkgs. 25c
Cooking or Eating Apples, peck	29c
Ivory Flour, 98 lb. bag	2.29
Seedless Raisins	2 pkgs. 23c
Choice Leg of Lamb, Half or whole, lb.	20c
Loin Lamb Chops	20c
Stewing Lamb lb.	12½c
Round Steak or Roast, lb.	18c
Sirloin or Wing Steaks or Roast, lb.	18c
Hamburg Steak	2 lbs. 23c
Pot Roasts, lb.	12½c
Plate Rib Boiling Beef	10c

P. GOSSELIN
243 Hunter St.—Tel. 329 99 Hunter St.—Tel. 3258J

HP SAUCE
Serve it with MEATS, FISH, FOWL SOUPS, STEWS, SALADS, CHEESE EGGS, BEANS & MACARONI

Thursday at 387 George St.
BUEHLER BROTHERS
Phone 3680

BONELESS Pot Roast Blade Roast Blade Out. 14c lb.

Fresh Hocks, lb. 10c

PALACE Rib Roast 16c lb.

Butt Pork Steak - - lb. 20c
Shoulder Pork Steak - - lb. 18c
Sliced Side Pork - - - lb. 21c

COTTAGE ROLLS, SMOKED PICNICS, SALT PORK ..... lb. 21c

Orange Pekoe TEA 49c lb. | PURE LARD 3 lbs. 32c | PLATE RIB BOIL 10c lb.

Character Clothes Shoppe

Cash Sale OF MID-SEASON SPECIALS!

FEATURING . . .

Coats
Dresses
Sports Dresses

Reduced 10% to 50%

Fashions for the well dressed woman. Criterions by which the quality or style of a costume is judged. A standard of comparison for smartness. "I bought it at 'Alice T. William's' is a voucher of style, quality and moderate price.

Coats Reg. 35.00 to 67.95
Dresses Reg. 14.95 to 45.00
Wool Dresses, 19.95 to 29.00

Discount 10% to 50%

From regular stock we have grouped the following Dresses, basing their claim to distinction on simplicity and good lines —concentrating the accent interest on one or two bits of bright bulky jewelry. Sizes 14 to 42.

Group 1. Sale price 9.95
Group 2. Sale price 14.95

EARLY SELECTION ADVISED FOR CHOICE AND SIZES.

alice t. williams
Phone 2435 147 Hunter St.

The Examiner

The Peterborough Examiner, published each evening by Peterborough Examiner, Limited. Office: Hunter and Water Streets, Peterborough, Ont.

Subscription Rates: 15c per week in City of Peterborough delivered by carrier; $6.00 per year by mail to outside points.

Members Canadian Press; Audit Bureau of Circulation; Canadian Daily Newspaper Association; Empire Press Union; Ontario Provincial Dailies Association.

H. L. GARNER, Managing Director.

A. R. KENNEDY, Managing Editor.

TELEPHONE 1600.

Private Branch Exchange to All Departments

WEDNESDAY, NOVEMBER 23, 1938

Hitler And Our Indians

Chancellor Hitler has a newspaper, the Voelkisher Boebachter, and that paper talks just as Herr Hitler does, which is often enough on something about which he does not possess information. Recently it had occasion to say: "If Canadians want to see real atrocities they need only go to the Indian reservations of their own country."

Neither Hitler nor the editor of his newspaper has ever been on an Indian reservation. This paper does not boast an extensive knowledge of such places, but we have reserves in our own district and it is not far off to visit them.

On occasion we go out to Curve Lake Reserve and when there it is right enough to call and have a chat with Chief Dan Whetung who selected for a wife a very capable white woman. The Chief may on occasion refer to his own three sons who have gone out into the world to take honorable places in various fields. One can find no evidence of the atrocities of which Hitler's paper speaks. The folk on the Reserve live in their own little cabins and attend to their own business. Their children go to school and are a healthy looking lot.

There are days when we see more Indians passing the office here, because the office of the Indian agent is just across the street. If the bounty Indians have any business to transact or anything they want adjusted they feel free to come.

Whether the habits of the white man have been a good thing for the Indians to copy in their entirety is something which we have always doubted, and it is a fact that a good many Indians, like a large number of white folk, could stand to have greater incomes and more comforts. But there are no atrocities; the Indians are free to come and go as they please; they pay no taxes on the Reserve; they trap and fish, take out wood and work the ground. There is more actual freedom on the Curve Lake reserve for instance than there is in Germany in its entirety.

No Sense Of Humor

Apparently there is not a widespread sense of humor in existence. When Huron County Council was in session recently one of the members mentioned in a facetious way that it would be well to ban the wearing of anything which looked like a Hitler moustache, and it was also mentioned that one of the county officials might have the job of enforcing such a law. The whole thing was a joke and nothing else.

But Huron's joke became the serious affair of other people. Toronto papers had reporters asking people what they thought about the idea; the news got on the wire and went to papers the world over. And now letters are starting to arrive in Goderich telling the county councillors what a brave thing they did. The mayor of one United States city wrote four closely lined pages, and New York Jewish papers make it appear it is actually an offence to wear in Huron county anything that looks like a Hitler moustache. So the council's joke has grown a flock of serious aftermath.

Any person who stopped for a moment to think the thing out would know an individual living in Huron county or elsewhere in this land could grow any kind of a moustache Hitler style or walrus, close-cropped or cow-horn kind, and no person could tell him to change his style. So the next time Huron county councillors indulge in a moment of levity it might be well for them to explain that nothing serious is intended. A sense of humor is evidently not widely distributed.

To The Nearest Farm House

There was an automobile accident on a road in the country three weeks ago, and we have since heard from one of the gentlemen who assisted in removing the injured people something of what actually took place.

The accident occurred about 7 in the evening when it was dark. The nearest place where one could go to use a telephone was a farm house about 100 yards back from the road. There was no telephone there, but the suggestion was made to the farmer that the injured should be brought to his house, and to that he gladly agreed, offering to get a lantern and assist in such effort himself.

A call was put through from another farm house for a doctor and other officials who investigate accidents. There were three injured people, two adults and a child, and they had all received cuts. The woman who was injured was placed on a couch in the front room and a quilt was placed beneath her and a blanket on top. For the child there were two chairs pulled together and coverings and a pillow provided. The injured man was cut badly about the hands.

When the doctor arrived he used what towels he had with him and then the supply in the farm home were called for, after which the farm car was used to take two of the patients to the hospital. The gentleman from whom this paper secured its information said he remained a while afterward to try and help clean up the house, as the farm wife had grown rather faint from the excitement and from seeing so much blood on everything. He seemed to be uncertain whether it would have been possible to remove all the stains from the quilt and blanket and from the covering of the couch.

Undoubtedly there had been two things in that farm home (1) needed service gladly given and (2) actual damage done to the home furnishings and equipment. Our informant said the farmer would never think of sending a bill for the damages in the home, and if there were other injured people to be cared for they would receive the best the house could give, but he could not help remarking that the garage man who took the cars away would get paid; the doctor would collect for his services, and the hospital to which the injured went would also collect, but although the injured people had gone home from the hospital some time ago the farmer had not received as much as a post card saying "thank you" for all the services provided in the home. It is not an isolated case as one reads frequently of injured people being taken to the nearest farm home, and possibly the owners of the homes never receive anything at all for their services or the damage done to their house furnishings. Whether any of them receive a letter of appreciation we do not know.

Is It Not Perjury?

During the hearing of a liquor case in magistrate's court in this city Magistrate E. A. Gee after listening to the evidence of the defendant, said "I am not accepting your story," after which he registered a conviction calling for a fine of $100 and costs.

That was a perfectly proper thing for the magistrate to say. In this case he had a good deal of evidence placed before him and much of it was contradictory. The story told by the officers was at variance with the one offered under oath by the defendant, and the magistrate decided to accept the word of the officers and discard that of the defendant.

And that of course is another way of saying that the bench did not believe the story which was offered by the accused person because it was not the truth.

That being the case it suggests the plain question — should the matter rest there? If a person does not tell "the truth, the whole truth and nothing but the truth," then does it not come within the meaning of perjury? And perjury in our courts is something which can be and often is prosecuted. If there is to be less of it then there should be more prosecutions for perjury.

Some Nonsense In It

In London, Ont., on the day set for civic nominations there were 130 names put forward for 20 elective positions, and that of course might look as though the people of London were taking a keen interest in civic business.

We are moved to doubt a good deal that it indicates any such thing. There were 21 persons nominated for mayor, and certainly there would be at least 17 in that list who never had any intention of running, who never signified willingness to enter the contest and who were probably surprised to find they had been nominated.

The entire nomination list looks like a couple of pages torn from the voters' list so great is it in length. Perhaps it is taken for granted that a citizen should be pleased to have it publicly stated he was nominated for mayor or board of education or something else. It may be something the children or even the grandchildren will refer to some day with pleasure and pomp. But for all practical purposes it looks like a lot of nonsense.

Corrigan In The Movies

Douglas Corrigan who started to fly from New York to California and landed in Ireland, is now in the movies. They call him Wrong Way Corrigan and he carries the spirit of that name into his new business venture.

To begin with he has no business manager, and such a thing is unheard of in Hollywood. He has no secretary and no agents of any kind.

Like others in the picture business Corrigan gets fan mail from people who want his picture or his autograph. He sits down and attends to such business himself. Harder still on Hollywood tradition he tells the truth about the number of letters. At one week-end the count was exactly 132, and that is the figure he used while any publicity man worth his salt knows that the figure given out for publication should have been raised to at least 2,650.

Corrigan has not faced a flash-light when walking into a restaurant with a gay little lady on his arm; the only concession he has made to appearance is the securing of a new leather coat. He flatly denies he has received $100,000 in advance, and says he did get $50,000 and considers that a great deal more than he is worth. He walked out of the colony when a contract of 24 pages was placed before him and it was necessary to follow him half way across the continent to get his name on a contract of four simple pages. He eats only one square meal a day and refuses to change from the custom, and admits openly he had to start that habit during the years when he couldn't find a job. What's more Corrigan does not want his pictures in the papers and he does not want to be interviewed. Judged by the standards of Hollywood he must be considered hopeless, but by the standards of other people he'd probably be regarded as rather sensible.

NOTE AND COMMENT

The government of Egypt has decided it must spend $12,500,000 on defence and have a standing army of 50,000, even if it has to borrow the money to do it.

In 1914 one shot is said to have started the world war, and another shot fired in Paris a few days ago has done the same thing as far as the Jews are concerned.

We are told often enough there is no unemployment in Italy but what do they call it when the government causes 15,000 Jews to lose their jobs there in one day?

Hon. G. Howard Ferguson says Canada is a plum for some greedy and avaricious nation. But not if such nation were forced to take our debts as well as our lands.

We do not imagine there was anyone surprised to read that the new Congress of Industrial Organization had elected John L. Lewis president. That is just the same thing as the Dutch taking Holland.

Deputy-Minister of Education says a boy must remain at school beyond his 14th year to have a chance at a job. Thousands of youngsters say Dr. McArthur might have raised the age limit a lot and still have been right.

Kingston man was arrested when leaving a Toronto church and the charge is theft of an overcoat. Perhaps he was one of those who had complained he was never able to get anything out of a church service.

Young man appearing in court at Guelph to answer to a charge in company with another young man, made this significant statement: "If we had been sober it never would have happened." That is so complete in itself that we hesitate to comment on it.

A man who applied for naturalization papers in London, Ont., said he came to this country in 1888 and his name had been on the voters' list for years. Surely that is enough to cause some person to make one of those "I view with alarm . . . " speeches.

Russia gives notice it is going to build 45,000-ton warships, and announces the reason to be that Japan is building larger vessels. The big ones cost more and appear more formidable, but we understand they sink in the same direction as the lesser ones.

We have not the least desire to interfere with the sport of other people, but we still contend that a deer out in the open, full of graceful movement, is more beautiful than when dead and strapped to some portion of a car as token of the hunt.

In the deer hunting season in New York state there were 21 persons killed and 99 injured. It might be possible to crack a joke or mold a smart paragraph about such a record, but probably it does not look that way to those who attended the 21 funerals and others who have since been caring for the wounded.

Some young fellow has started organizing hitchhiking clubs among United States colleges and he furnishes them with badges so motorists can identify them. That is fine, but it fails to explain why motorists should be called upon to provide cars and gas to give rides to those who can afford to attend college.

TROUBLE

(By A. R. K.)

¶ My Cousin Ezra's wrong again, he leads I think unlucky men, and he is full of woe; and I'm not guessing as I write, for Ezra dropped in late last night, himself he told me so.

¶ The dainty widow just next door, was trying to hang her winter door, she tried to drive a nail; she struggled there as best she could, but wasn't getting on too good, she seems a trifle frail.

¶ So Ezra in his kindly way, just stepped across to have his say, he lent a helping hand; the little widow lady beamed, the thing was simpler than it seemed, and Ezra was just grand.

¶ When Ezra got the thing all through, there was another job to do, he couldn't just run free; she'd show her thanks the way she should, by means so easy understood, she brewed two cups of tea.

¶ His wife saw Ezra sitting there, reclining in an easy chair, and gulping tea and cake; she peeked again in her surprise, for she could scarce believe her eyes, but she'd made no mistake.

¶ When Cousin Ezra reached his home, his wife's sweet face had turned to stone, not easy to forget; for she'd told him ten times before, about their own cold weather door—it hadn't gone on yet.

The Jews Do Not Work the Land

GREAT BRITAIN and the United States are trying to work out plans for the settlement of Jews driven out of Germany and Czechoslovakia by increasing persecution. One difficulty is that these people are deprived by the Nazi government of their property, and funds will be needed not only for their transportation but their re-establishment, hence the reported discussion of a $100,000,000 financing scheme on the part of the United States.

The British Dominions will have to reach their own decisions in the matter, says the Woodstock Sentinel-Review, and Canada for the past seven years has restricted immigration to persons with sufficient means to establish themselves. There is evidence, however, of much sympathy with German Hebrews in their plight, and in several Canadian cities yesterday meetings were held to protest against Nazi persecution. Resolutions on the subject of making Canada a haven were somewhat cautiously worded, and members of Parliament are not listed as among those present.

Dr. C. E. Silcox, general secretary of the Social Service Council of Canada, recently delivered an address advocating that Canada provide sanctuary for European refugees. Those whom Nazi Germany is rejecting, he said, "will help to build a new and more prosperous Canada, and to make more solid the broad basis of the justice and freedom of the British Commonwealth of Nations.... No truly Christian nation can look upon these victims of ruthless persecution and refuse the demands of humanity, especially when it is well within its power to help."

Dr. Silcox points out that Canada is under-populated and over-capitalized; that with greater population it could better arrange the reorganization of its economic life. It is not necessarily true, he contends, that these people from Germany will never become agriculturalists or domestic servants; but in any event Canadian agriculture is already producing too much, and the Dominion's future is more likely to lie in her mines and the great industries which may be established to make use of mineral production.

* * *

THERE CAN be no argument as to the disinclination of Hebrews for farming. Of 61,900 wage-earners over 10 years of age, listed at the last census in Canada, only 784 persons were engaged in agriculture — including 577 in mixed farming and 71 in dairy farming. In domestic service there were 628 engaged. The census showed 20,905 employed in manufacturing industries, and 13,905 of these were in textile industries, principally the manufacture of men's and women's clothing. In services, 10,260 were listed, and in finance and insurance 1,555. Trade accounted for 24,152. Manufacturing, trade and services represented 90 per cent of all Hebrew wage-earners. Dr. Silcox alludes to mining, but the number of Hebrews under that head is negligible; in fact, certain branches of the mining industry are the only classifications throughout the long list of occupations in which no Jews whatever were found.

Canadian wage-earners of this racial origin were 3.01 per cent of the total at the 1931 census, which is high, because the Hebrew population of 156,726 then was only 1.5 per cent of the total. Only 5,559 were classified as rural residents. All the Jews in Canada living elsewhere than in cities and towns would only approximate the population of Ingersoll.

Of this 156,726 Jewish population, in 1931, only 68,703 persons were born in Canada. Easily the second largest group, in respect of nativity, was the Russian-born, at 40,486, and Poland was next with 24,988. Jews born in Rumania numbered 7,627, and those born in the United States 4,346.

* * *

SEVERAL hundred thousands of the refugees to be exiled from the Reich are only partly of Hebrew blood, and are Protestant or Roman Catholic in religion. In Canada, the number of persons of Jewish religion, as shown at last census, was 155,614, almost equal to the whole Hebrew population of 156,726. There were 238 Hebrew Roman Catholics, 205 Anglicans, 100 Presbyterians and 101 reporting no religion.

In respect of language spoken, the Hebrew group in Canada also seems to occupy a unique position. According to the census, Yiddish was the mother tongue of 149,179. Of 130,223 persons 10 years of age and over, 4,215 spoke only that language; 102,970 spoke the mother tongue and English; 20,426 spoke Yiddish, English and French; only 2,284 spoke English and no other tongue. Obviously, even those born and educated in this country continue to use Yiddish. But only 3.34 per cent of Hebrews in Canada, over 10 years of age at last census, were unable to speak English, and this ratio compared with 50.56 per cent for those of French racial origin; 17.72 per cent for Finns, 17.31 per cent for Hungarians, 14.28 for Czechoslovaks and 13.20 per cent for those of Russian origin.

There are relatively few German Jews in Canada, even allowing for immigration in recent years. It may be, as Dr. Silcox says, that refugees from the Reich would identify themselves as fully with our national destiny as they have done with Germany's. Whether or not their participation would be chiefly in vocations already highly competitive is something for the government to determine. It might be better to have them here, assisting at least to share our administrative overhead, than competing elsewhere without that contribution.

THE GAIN.

(Vancouver Province)

THE IMPORTANT THING is that there is a breathing space. For ourselves, we believe Europe and the British Empire may again face a supreme crisis. The danger is not all ended. But if another year or two years of preparation can make Britain so well prepared that nobody will dare to attack her—is not Mr. Chamberlain's "shameful peace" then fully justified?

BLINKERS

"...and since I've worn them I'm the most popular taximan in London with the lads and lassies."

—Humorist.

Letters To The Editor

Correspondents Discuss Various Topics

EATING ON SUNDAY

Editor Examiner:

Sir,—Please allow me a little space in your splendid paper to express the views of an ordinary citizen on the Sunday closing of refreshment booths.

I am sure it should make no difference to the members of our council whether the young people of the city go into a hot-dog stand for a lunch on Sunday, and get enough to eat for 20c, or go to a restaurant and spend 40c to get a meal.

The main difference is of course, that the money spent at the booths remains in our town, providing a living for the owners.

Another angle I am afraid Aldermen Stocker and Dutton overlooked, is that if these people whose every penny is necessary to keep themselves in business fail, they would have to fire the help and all go on relief. So who pays anyway? Or have they forgotten that the higher the relief the higher their taxes? I wonder!

It wouldn't surprise me if Mr. Dutton's next move were to try to stop the peanut venders and gasoline stations from operating on Sunday, or does he figure the competition isn't keen enough?

It may be alright for these worthy aldermen, or perhaps I should say City Fathers, (aldermen might be a bit too ultra-modern for the gentlemen who so kindly voted themselves $5.00 a night to decide matters of such importance for us) to eat in restaurants, but I am sure they quite forget that after paying a week's board five dollars is the entire balance of a week's earnings for more than 60 per cent of the young people of Peterborough.

Then again it was wise to be tolerant, as I am sure that it would be more than a little embarrassing to let our summer tourists know that we are in the "Birdseye Centre" class.

I can just picture the howls of glee in the cities we visit when they learn that you can't buy a hamburger or a hot-dog in Peterborough, after midnight or at all on Sunday. We might even have hamburger bootleggers and smart lawyers to defend them.

It does seem a shame that our very modern newspaper and Businessmen's Association have spent so much money and energy to advertise how cosmopolitan our fair city is, only to have their efforts made to look so ridiculous.

Apparently Mr. Gordon's pet hobby is trying to close something in town, and it seems to me that the five dollars a night we pay these gentlemen would be better used if they spent their time trying to make employment for our people, not trying to force an honest man out of an honest living.

What do you think friends?

MRS. M. JOHNSTON.

Peterborough, Nov. 22.

OUR TAXATION MUDDLE

Editor Examiner:

Sir.—If the rising tide of rebellion against excessive taxation compels drastic reforms, much good will result. The problem of politics is to discover the laws which should regulate men in the matter of interference. When these laws are discovered political truth is discovered, and when put into practical operation, equity will regulate all social relations. These laws are as much within the reach of the human intellect as are the laws which should regulate the merchant in carrying on his commercial transactions. Correct knowledge is the only means whereby correct action can be performed.

In all this our present system is the direct antithesis. If we elect to continue it we must accept the fact that high taxation, relief and unemployment are not temporary accidents. They are varying but fixed charges of the system itself. These charges will inevitably become heavier with each succeeding year. The only possible cure is to abolish the system producing them.

A. S. THOMPSON, M.D.

Havelock, Nov. 21.

• Canadian Germans Horrified

The following letter is taken from the columns of the Kitchener Record:

TO THE EDITOR: Statement issued by the executive committee of the German-Canadian People's Society (Kitchener Branch):

In common with all democratic Canadians, we are horrified at the bestiality rampant in Nazi Germany, the brunt of which is borne by innocent Jews and Catholics. Perhaps even more than other Canadians we feel ashamed and indignant for this latest blot on humanity. The fine traditions of Germany, which we revere second only to those of our Canadian homeland, have been dragged through the mire by the present rulers of Germany.

We are of the unshakable opinion that the crimes being committed in Germany are not the fault of the masses of German people. The German people as a whole are too cultured and civilized to participate in or even sympathize with torture of human beings because of race or religion. The masses of people in Germany are sufficiently intelligent to know that if Jews were persecuted yesterday and Catholics oppressed today, then no faith or opinion is safe tomorrow. The people of Germany are kept in ignorance of the officially-sponsored gangsterism rife in their land. If they but knew the whole story of the sadness throughout their land, they would never condone the present rulers of Germany.

We believe that the opinions herein expressed are shared by the German-Canadians at large. We are holding a public indignation meeting on this subject.

We warn that there are among the Canadian people, certain German Nazis who have not ceased their efforts to arouse sympathy for Adolf Hitler. The activities of these people are tantamount to espionage and sedition against the welfare of the German-Canadians and the Canadian people generally.

Our organization will not be dissuaded from nor intimidated in our efforts to help the German-Canadians more rapidly assimilate Canadian democratic traditions in which there is no room for racial or religious intolerance. We are confident that all German-Canadians, encouraged by their fellow Canadians will unite to chase the agents of the Nazi government from their midst.

GEORGE IMHOF,
Secretary.

SOVIET FRANKNESS.

(Brandon Sun)

RUSSIAN COMMUNISTS differ from ours. They do not hide nor camouflage their beliefs or intentions. The Sovietist over there is absolutely frank about what the administration is trying to do and the sort of national life they intend to build. The Moscow organ of the commissariat of education, the Teachers Gazette, complains of a revival of religious manifestation among children and says: "Teaching must be so conducted that by the end of his schooling the pupil has a clear understanding that, though religions differ in form, they all in essence lead to the same end, all are ideologies of slavery, all implacably contradict science and all are directed against the interests of toilers."

IN ALBERTA, TOO.

(Edmonton Journal)

OCTOBER, 1938, will go down in Alberta's weather history as a most unusual month. With only a few hours to go, it looks as though it will have the distinction of being a month with no snow. But stranger things than that must be recorded. New grass is sprouting. The Viking News tells of crocuses, the flower of Spring, blooming on October 20. Strawberries and raspberries were reported by Drumheller newspapers. The High River Times quotes Senator Dan Riley as insisting that he enjoyed just such autumns when he came to Alberta 55 years ago. "He has been hanging around ever since," says the Times, "to see if a repeat performance would be staged ever again."

Hard To Believe How Time Flies

NOVEMBER 23

1908 Fifteen-months-old George Henry coughs up the lead pencil he swallowed two months ago.

Newly organized City Ten Pin League opens with a victory by the Lock Works over the Hanrahan team.

Local man is fined in police court for selling meat in quantities less than a quarter, without a butcher's license.

County council begins its autumn session with Warden James Thompson presiding.

Oliver Milburn is chosen as first president of the newly organized Belmont Club.

1918 Mayor Duncan proposes a public meeting to discuss a suitable war memorial and a reception to the soldiers when they return from the front.

Heading in The Examiner says that eggs were "down" to 60 cents a dozen today.

Pte. W. H. Hall of Otonabee has been awarded the Military Medal for Gallantry overseas.

Edwina Palmer, young Peterborough violinist, gives a recital at the Toronto Conservatory of Music.

W. H. Bradburn, chairman and Vincent Eastwood, vice-chairman of the local Victory Loan Committee attend complimentary dinner given by the Ontario committee in Toronto.

1928 Viola Harvey wins the Morrow Cup emblematic of the senior girls' diving championship.

W. E. Griffith has been elected president of the Peterborough County U.F.O.

Frank Dench of Lakefield, a member of the O.A.C. judging team scores 905 points out of a possible 1,000 at the Royal Winter Fair.

Forty local Rebekahs attend the celebration of the 24th anniversary of the Kawartha Rebekah Lodge at Lindsay.

First dinner of the Campbellford Rotary Club is attended by 32 members.

A Bible Message For Today . . . .

BEWARE lest any man spoil you through philosophy and vain deceit, after the tradition of men, after the rudiments of the world, and not after Christ. For in him dwelleth all the fulness of the Godhead bodily. And ye are complete in him, which is the head of all principality and power. In whom also ye are circumcised with the circumcision made without hands in putting off the body of the sins of the flesh by the circumcision of Christ....

Let no man therefore judge you in meat, or in drink, or in respect of an holyday, or of the new moon, or of the sabbath days: which are a shadow of things to come; but the body is of Christ.

Let no man beguile you of your reward in a voluntary humility and worshipping of angels, intruding into those things which he hath not seen, vainly puffed up by his fleshy mind, and not holding the Head, from which all the body by joints and bands having nourishment ministered, and knit together, increaseth with the increase of God.—Col. ii, 8-11, 16-19.

* * *

A God, thou art my God; early will I seek thee: my soul thirsteth for thee, my flesh longeth for thee in a dry and thirsty land, where water is.—Ps. lxiii, 1.

A Bit of Nonsense

Might Be So.

A man was notorious for his lack of cleanliness. One evening he asked his neighbor if he could recommend a good cure for a cold.

"Yes," said the neighbor. "Buy some bran, and get a tub full of scalding water. Put in the bran, and mix it well. Then strip, get in, use a large piece of soap, and give yourself a good scrub."

"But," said the other, "that sounds like a prescription for washing."

"I admit," replied the neighbor, "that it is open to that objection."

FIRST THINGS FIRST

An executor's duties start with applying for probate: they continue through advertising for and paying debts, getting in the assets, realizing them, paying Succession Duties, setting up trusts, making distribution to the beneficiaries, up to the final passing of accounts before the Courts. It is a lengthy process, replete with formalities, full of traps for the inexperienced. ¶ When you entrust your estate to a private executor you entrust it to one who, in a great majority of cases, will act in this capacity for the first time, and who will necessarily find it difficult, having his own business and family, to give your affairs his best attention. ¶ By appointing the Toronto General Trusts your executor, you will be employing a Corporation whose business it has been for fifty-six years to administer estates. Its knowledge, gained from wide experience with every type of estate and estate problem, will be concentrated on the efficient fulfilment of your Will. We invite your inquiries.

THE
TORONTO GENERAL TRUSTS
CORPORATION

ONTARIO OFFICES: TORONTO, OTTAWA, WINDSOR

Assets under administration $237,000,000

Wife And Friend Suspected In "Gas" Death

WHITE PLAINS, N.Y., Nov. 23 (AP) — Renewed examinations moved Westchester County authorities last night to withdraw a tentative verdict of suicide and intensify investigation into the "automobile gas" death of Eugene Burckhalter, 47, in which his wife is accused of aiding.

Meanwhile, Melvin Kittel, 34, dapper salesman, and Mrs. Burckhalter's friend of long standing, was held in $2,000 bail as a material witness.

"This case is wide open," said Assistant District Attorney Elbert Gallagher, after the greying, 44-year-old widow, Marie, was formally charged with first-degree manslaughter and held in $10,000 bail. (Aiding a suicide constitutes manslaughter under New York law.)

Police Question Woman

Dr. Amos O. Squire, Westchester County medical examiner, said that the case was carried on his record as "death by carbon monoxide poisoning," and that any reference to suicide would be left to the filing of a supplementary death certificate.

Cremation of the body, which Gallagher said was ordered by the widow to be done "as quickly as possible and without publicity," after the body was found in the Burckhalter garage last Saturday, was delayed while vital organs were taken for analysis.

Dr. Squire said they showed about 39 per cent carbon monoxide in the blood and some alcohol; indications of "intemperance" because of an oversize liver; various other serious ailments, and the presence of a hypnotic drug that induces sleep.

Mrs. Burckhalter was subjected to prolonged questioning and Gallagher expressed doubt as to some of the details she told of helping her husband rig up a vacuum cleaner hose to the exhaust of a car in their garage to make a lethal chamber of the interior, where he was found dead.

Gallagher said local police were in possession of a glass from which she told him she served Burckhalter an eggnog just before he fumblingly pushed the starter of the car to start the flow of exhaust gas.

Gallagher questioned Kittel concerning his presence in the Burckhalter's suburban New York home four hours before police were summoned to find the body.

"I am going to help her all I can," Kittel told Gallagher.

Woman Loses Aplomb.

Mrs. Burckhalter's icy, wise-cracking calm—the lack of emotion that first aroused Prosecutor Gallagher's suspicions—broke late yesterday, when she was held in $10,000 bail on a formal charge of first degree manslaughter.

Gallagher said the slight, spectacled housewife admitted she "thought up" the method of death and helped her husband locate the starter button in the darkened garage when he faltered.

Shaking so violently she had to clutch a rail for support, Mrs. Burckhalter, who was named sole beneficiary in her husband's $10,000 life insurance policy, was ordered to the county jail at Eastview, pending arraignment next Tuesday.

She remained silent and trembling while her attorney, B. R. Burdick, argued she could not raise $500 in cash toward her bail.

Later, she was taken to Gallagher's office for further questioning in the presence of Matthew Maher, an undertaker. Gallagher said Maher told him Mrs. Burckhalter ordered her husband's body cremated "as quickly as possible." It was done yesterday after the vital organs were sent to a laboratory for analysis.

London-B.C. Flight For King's Visit?

VANCOUVER, Nov. 23 — (CP). — Vancouver may become the end of a non- stop flight of 6,400 miles during the visit here next year of King George and Queen Elizabeth if an invitation to be issued by Mayor G. C. Miller on behalf of the city is favorably received by the British Air Ministry.

Harbors, Utilities and Airport committee decided yesterday on motion of Ald. J. W. Cornett to empower Mayor Miller to suggest the visit of their Majesties be commemorated by a non-stop flight of Royal Air Force fighting craft from London to Vancouver.

The matter came up for discussion following receipt of a letter from William Templeton, civic airport manager, suggesting the flight would focus attention upon Vancouver and at the same time make it plain Great Britain could swiftly spread wings of defence over the Pacific coast if need arose.

ELECTED PRESIDENT

SAINT JOHN, N.B.—(CP)—Sergeant-Detective H. J. Kilpatrick, of the Saint John police department, was elected president for 1938-39 at the annual meeting of the Maritime Amateur Skating Association here.

Home Service

Teach Yourself Art of Public Speaking

Win New Friends, Success

Lucky Thelma! Chosen to represent her club at the gala radio program. Her charming well-rounded voice and air of poise won her the honor.

You, too, can cultivate a speaking voice that brings you opportunities and new contacts.

How to train your voice? Using a single phrase, try to express many shades of meaning. Shout, "Tell me the truth." Whisper it. Speak it angrily—tenderly.

For better enunciation, practice reading short paragraphs aloud, exaggerating each syllable so as to bring out its full value. Say singING, not singEN. Who is this? —not Whoosiz.

Soon the improvement you recognize in your voice will give you greater confidence in yourself. Others will begin to feel confidence in you, too.

When important occasions arise, you are selected—to meet prominent people, introduce speakers. Our 32-page booklet gives detailed instructions on training your voice. How to deliver your speech. Specimen speeches of presentation, accepting membership. How to act as toastmaster.

Send 15c in coins or stamps for your copy of PUBLIC SPEAKING SELF-TAUGHT to Examiner, Home Service, Peterborough. Be sure to write plainly your NAME, ADDRESS and the NAME of booklet.

Dog Judging Draws Packed Show

TORONTO, Nov. 23. — A crowd that jammed the dog show aisles until there was scarcely room to move around greeted the second night's judging of blue-blooded canines at the Royal Winter Fair last night.

The best of each group—the best sporting dog, the best working dog, and so forth—will be selected tonight, and from them will be selected the best dog in the show. Judge for the best in show and general specials will be Mrs. M. Hartley Dodge of New York.

Best of each breed judged so far are: Cocker Spaniels, Ch. Sirdar Gobetween, Mrs. George A. Carruthers, Poughkeepsie, N.Y.; deerhounds, Scottish, Gael, Mrs. Campbell Meyers, Toronto; collies, Ch. Laird o'Thrums, James L. Stewart, Richmond Hill; German shepherd dogs, Traute von Bern, John Gans, State Island, N.Y.; Newfoundlands, Ch. Laurel Braes Life Guard, E. Emmett, Islington; Shetland sheep dogs, Beech Tree, Tweeddum, W. J. Simpson; Welsh corgis, Rosario Brnyn, Dr. A. R. B. Richmond, Aurora; Bulldogs, Klaemor Maestro, F. J. Justin, Brampton; Cairn terriers, Pimpernel of Mercia, Mrs. G. W. Hyslop, Brockville; Mass.; pomeranians, Ch. Melbourne Bayard, Dr. C. R. Boulding, Aurora; smooth, Nor'west Buddy, Dr. C. R. Boulding; Irish terriers, Seven Towers Irish Stormer, J. Martin, Leaside; Kerry Blue terriers, Ch. Lisnalia Enbuska, F. C. Spiker, Hamilton; Skye terriers, George of Merrymount, Mrs. R. Percy Adams, Westmount, Montreal; Pekingese, Ch. Kai Lo of Dah Lyn, John R. Royce, Brookline, Mass.; pomeranians, Ch Melbourne Supremacy, Mrs. J. W. Bruce, Richmond Hill.

BONARLAW

Parking Space Is Levelled By Men

(Examiner Correspondence.)

BONARLAW, Nov. 23. — A number of men of St. Mark's Church congregation held a bee and levelled the ground immediately south of the church, making that area a splendid parking ground for autos.

On Saturday last the Routly Construction Company's large shovel, which has been parked here for some days undergoing repairs, again went into action and removed the stone fence along the west side of Highway No. 14 between Byron Heath's and the store of Bell & Barlow. Three trucks carried the huge boulders to the quarry near Harold, and dumped them there as fast as workmen fastened chains around them, and the powerful crane lifted them from their long resting-place. The work took little over half a day to complete.

Blaze Of Color Winds Up Royal Tonight

TORONTO, Nov. 23.—(CP).—The 17th annual Royal Winter Fair — larger than ever before—closes tonight in a blaze of color and with much ceremony after eight days in which championship awards have been distributed throughout Canada and the United States.

The curtain will ring down in the main coliseum ring following the horse show while brilliantly-uniformed trumpeter sound "lights out" and a huge Union Jack unfurls before a gathering of six International military equestrian teams, military bands and horse-drawn floats.

Preparations were under way today to move the 7,000 head of livestock and 8,000 birds, and dogs, cats, agriculture and other exhibits that made up the Exposition.

A feature of to-day's program will be a parade of all grand champions and first-prize winners in heavy horses. Approximately 350 of the finest work horses in Canada will take part.

Cattle and horse judging finished yesterday and an auction sale of market cattle goes on to-day. Finals of the Canadian horseshoe pitching championship and the International dog show take place to-night.

For the fourth time since its inauguration 13 years ago, a team from Eire won the International officers' challenge trophy from five other International military teams at last night's horse show. The United States' team was second and the Chilean army team third.

The Ferguson Trophy

Leader of the Eire team, Captain Dan Corry received the trophy from its donor, Hon. G. Howard Ferguson, former Ontario premier. The Eire team won similar honors at the New York Horse Show.

Showing the way to victory in the event was Gallant Blarney Castle, one-eyed veteran jumper, with Lieut. J. Stack up. Blarney Castle, an aged gelding, made no faults over the treacherous course.

F. G. Todd and son, Lucknow, Ont., showed the reserve grand and junior champion in Aberdeen-Angus female cattle. Junior female title in dual purpose shorthorns went to D. Gibson and son, Caledonia.

Wellington and Waterloo county exhibitors gained many prizes in poultry competitions. Among the winners were C. A. Tilt, Doon, Ont.; Leslie Ridler, Guelph, and Russel Klein, Guelph.

Western Ontario exhibitors scored wins in turkey, geese and duck competitions. Winners included George Douglass, Mitchell; Mrs. C. Horsfall, Galt; M. Shantz, Ayr; Mrs. George Coursey, Lucan, and Mrs. George Timmins, St. Marys.

"Looking Back" On This Date

Those who have read the various references in this column to the zealous efforts of John Young of Montreal, to counteract the effects of the annexation manifesto of October, 1849, will be amused to be told that 20 years later the same John Young was accused by no less a person than Hugh Allan (afterwards Sir Hugh) of being an annexationist, simply because he was endeavoring to secure a renewal of the reciprocity treaty.

Writing Nov. 23, 1869, Allan told Sir John Macdonald: "I think it is well you should know that John Young is in New York distributing broadcast printed copies in pamphlet form of his and Huntington's (M. P. for Shefford) speeches, with other documents, and is assuring people there that a large portion, if not a majority, of the people of Canada are for independence and annexation. He is to go to Boston where people believe that he is a very influential man in Canada.... They believe in him and I think we will not get reciprocity at present."

Allan was right in the latter sentence, but he was wrong in his attack on John Young who, as an advocate of freer trade with the United States, had to suffer the same treatment as Blake, Charlton, Cartwright, Davis and others of a later generation for the same reason that they too wanted better trade. Indeed the elections of 1887 and 1891 were run by the Conservatives upon the argument that the liberals were disloyal, just as the same campaign was waged against Laurier and Fielding in 1911. Sir John Macdonald's "A British subject I was born; a British subject I will die," with its flag-waving, had its sequence in the campaign of 1911. But few people think that any revival of the annexation taunt or flag-waving would sweep Canada now, if we were to have a campaign upon the trade issue.

High costs are slowing down the Mukden, Manchukuo, building boom.

Former German Colony Mentioned As Jewish Haven

Tanganyika, on the east African coast, has been prominently mentioned as a refuge and permanent home for Jews anxiously awaiting evacuation from Germany. Shown at RIGHT are two views of the former German colony, taken over by Great Britain after the world war. The map, ABOVE, shows the location of Tanganyika, which borders on the Indian ocean.

ROMANCE INC.

BY OREN ARNOLD

WRITTEN FOR AND RELEASED BY CENTRAL PRESS ASSOCIATION

Read This Frist:

Sara Sue Davis, attractive young widow, with the aid of her mother-m-law, rents a cottage near the campus of Rice Institute, in Texas, in preparation for the launching of a unique business venture. Bob Towne, football end and campus hero, and some of the other students, are arrested by the new sign in front of the Davis cottage announcing a "COUNSEL IN ROMANCE". Sara Sue explains her Cottage Plan to a group of students and finds them greatly interested. Bob Towne even asks HER for a date. Against her better judgment, Sara Sue goes dancing with Senior Towne. She enjoys the evening, but as he leaves her he kisses her impetuously. When an insignificant-looking freshman, Worthington Gurley, enrolls in her club, Sara Sue is amused and interested. That evening a girl in a car stops in front of her house and insults the pretty widow. The caller proves to be Peaches Pomeroy, a senior, who has been accepted as Bob Towne's girl the previous college year. After 99 students had joined her Plan, Sara Sue routed from her bath one night to find another caller on her door-step in the pouring rain.

(NOW GO ON WITH THE STORY)

CHAPTER 7

SHE CLOSED and locked her dask then, and undressed for her bath. The storm would break soon, she knew, and there would be parties to arrange, groups to chaperone, all manner of duties. She must get her rest, never neglect health.

Now it was good to be quite and alone for the remainder of the night.

She was just stepping one foot tentatively into her tub of hot bath water when her front door chimes rang.

"Oh, goodness!" she muttered.

She thought to ignore it. But the chimes sounded again, and then again. Some insistent student; a thoughtless freshman, likely.

She threw a pretty blue-and-lace negligee around herself—a heay silken thing—stepped into mules with pom poms on them, and went down stairs.

First, though, she turned on th porch light, and peeped through her tiny door glass. It revealed a man's legts, definitely bowed, protruding from under a green umbrella.

When Sara Sue Davis slipped on her negligee at 11 p.m. to answer her front door bell, she had no intention of admitting anyone. She imagined it might be an emergency call. Possibly a telegram Or — or — anything. She peeped through her tiny window to see the bow-legged man standing in the rain. Then she unlatched the door and opened it a crack.

"The cottage is closed for the night," she told him.

"Oh, please—"

She did not know him. But he held out his hand in supplication.

He was well dressed. He was youngish, but the horn-rimmed glasses he wore made him appear older; they and his strained expression. He seemed to be in some sort of trouble. He spoke haltingly at first. Almost a whisper.

"Please, I beg of you—I must see you! You are Mrs. Davis?"

Sara Sue had a normal curiosity. This obviously was no student.

"Yes, I am Mrs. Davis?"

"Mrs.—ah—Sara Sue Davis? Ah —Incorporated?"

"Incorporated," noddod Sara Sue. It was interesting her more and more.

"I realize it is quite late, but please do not take umbrage, I am Dr. Holgate."

"Oh yes, Dr. Holgate."

He looked it. One of the new professors. That classified him, all right. Sara Sue smiled a trifle.

"I—ah, I must—I came to avail myself of your confidential services, madam. You have no idea how urgent—"

"Oh, but Dr. Holgate, it is late. The cottage is closed for the night. In fact, I was just retiring when you rang. And besides—"

"Oh, please! I beg of you!"

"—besides, my memberships are for students and are all taken and—"

"Oh, my dear Mrs. Davis! All? Am I, then, too late?"

Sara Sue studied the man closely. Was this some sort of gag? Was Bob Towne behind this? She opened the door an inch wider to inspect him.

He could be nothing but sincere. She restrained an urge to laugh at him, for he did look comical there in the rain. All at once it dawned on her that she was being rather ungracious, inhospitable. The rain and wind were cold.

"Please step in for a moment, anyway," she replied. "No, not quite all my memberships are taken. But Dr. Holgate, I had no idea that any of the faculty would be interested. I mean—"

"It is most irregular, madam. I can readily understand your astonishment. But—when one is in dire need, one searches for any panacea. And I—I—"

"Yes?"

"Frankly, Mrs. Davis, I am a somewhat lonely man. That is I am not wholly gregarious. But I have—I have—well, I am in need of such counsel as you advertise."

If the man had not been so intent, so obviously straining for his confession, Sara Sue should surely have laughed out loud at him. But Sara Sue had been reared a lady.

"If you mean that you wish to meet some friendly, companionable people, Mr. Holgate, I am sure that is just splendid. And I should be glad to introduce—"

"Oh, no! No, no! Or maybe, yes. But immediately, madam, the need is much more urgent. The fact is, Mrs. Davis, I wish guidance in romance. I am—ha ha, myself in love!"

The sigh of relief was so comical, the confession so obviously an embarrassment, that Sara Sue did laugh at him then. But she promptly apologized.

"Please come in, Dr. Holgate! I should not have kept you standing here in the entrance way. But you realize it really is rather late, and I was hardly expecting such a call!"

"To be sure. Thank you, indeed."

She left him then, and went to her kitchen. She had a hunch that Cleopatra and Calculus might have left some hot coffee, and in that she was right. Dr. Holgate, chilled by the storm, accepted his cup gratefully. He advised Mrs. Davis from a somewhat pompous height, which did not frighten Sara Sue, that she was a most gracious hostess. She smiled her thanks.

Any man will expand spiritually when his stomach is warmed. Sara Sue Davis is just one of a billion or so observing girls who know it. A cup of coffee and a dish of cookies have worked many a miracle since time began.

Dr. Holgate welcomed the food as something for his nervous hands to attend to while he tried to approach the details of his call.

"So you are in love, Dr. Holgate," Sara Sue resumed presently. "I think that is wonderful, sir! May I congratulate you. And I am honored that you think I may help."

"Then I may join your—your Plan?"

He paused, cup in mid-air, for her answer.

"Well—" she hadn't meant exactly that.

"Please—I will pay anything. My fee. I have quite a good salary, my dear Mrs. Davis. I could pay double, or triple, or—"

She laughed again.

After all, why not, she asked herself. She was serving Rice. She had expected to chaperone and guide the students only, but if a faculty man really needed and wanted her help, couldn't he be accepted, too? Also, she thought, cannily, faculty approval should not harm her in a business way; the faculty controls a school.

"I see no reason why not, Dr. Holgate. But the fee will be just the same. Three dollars a month, in advance. Remember that I promise little. I do promise to give members private advice if they ask it, but I do not operate a matrimonial bureau or anything of the sort. In fact, I hadn't expected—"

"No I daresay not, Mrs. Davis. But as I indicated, I am a lonely man. I have several degrees. A doctorate. I am well schooled. I have had no time for love, nor thought of it. But now—it has come! May I speak quite frankly?"

"Please do. It shall be in strict confidence."

"Oh! Yes. Yes, by all means. Well, then I was asked to an entertainment, a reception or something. It seemed advisable to go—this is my first faculty position anywhere, you realize—and she was there! She paid quite deliberate attention to me!"

He turned towards Sara Sue in his enthusiasm. She nodded.

"She was tastefully attired. She wore—I am told you ladies are interested in such things—she wore a black, ah—" He paused to swallow, and think.

"I know," Sara Sue said, quitely. "Black. With a touch of gold."

"Yes! You know her?"

"No, sir, but it's a good guess, always," she smiled again.

"Oh! Doubtless. And she was quite interested—"

"In you and your work," supplied Sara Sue.

"Yes! My dear madam, you are a woman of remarkable acumen!"

"Please proceed, Dr. Holgate."

"There is no more. Except that—that—well, frankly I am deeply smitten of her. I have experienced no such sensations since my youth. I am now well along toward 30, I fear. And I am convinced that human destiny includes pairing. In short, marriage, Mrs. Davis. Of course I dared not speak to her of this. I am not of her station. I mean to say, she moves in quite a different sphere, I dare say. She was so utterly at ease. So beautiful. So charming. But. Mrs. Davis —I must impress her somehow! I must!"

Sara Sue could tell that he was desperately in earnest, and she felt a quick surge of sympathy. She herself had known poignant love. She understood.

"I promise to help you in every way I can, Dr. Holgate," she assured him, quietly, earnestly. "Love is—is the grandest thing in the world!"

"Yes! Oh, yes. And thank you!"

"Don't you think," suggested Sara Sue quietly, her curiosity mounting along with her interest, "that it is about time to mention her name?"

"By all means," agreed Professor Holgate. "In strict confidence, of course. I place myself utterly in your hands. Her name is Miss Pomeroy, Miss Geraldine Pomeroy, nicknamed, I believe, Peaches."

(To Be Continued)

The Stars Say . . .

By GENEVIEVE KEMBLE

For Thursday, November 24.

The affairs of this day are under very propitious planetary influences. They should prosper and bring much happiness if they are restricted to the pursuits and avocations of a strictly holiday occasion. These are encouraged by tokens of a high degree of merriment and social festivity, but there is a menace of strange, irregular and unconventional adventures. Shun all crafty, suspicious and intriguing persons and proposals.

Those whose birthday it is may find themselves launched in a year in which discretion, high principle, sound sense and vigilance may turn the balance to worthy accomplishments. But beware of plots, shun loans and financial irregularities, and keep the mentality clear of sinister influences and personal eccentricities.

A child born on this day may have a rather contradictory makeup, with a fine nature and much versatility. But it may have certain mental slants that might be lured into sinister, suspicious, or questionable activities or subtle dangers.

Protect Yourself:

Build up your body-strength with the goodness of the prime Beef in

BOVRIL

Goodnight Story

By MAX TRELL

Knarf and Hanid, the two shadow-children, were talking to their good friend, Mr. Punch, who lived in the playroom. It was late at night, but Mr. Punch was sitting up telling the two shadows about his travels.

"Now take Holland, for instance," he went on. "There's a lovely country if ever there was one. Do you know what Holland is famous for?"

"Wooden shoes." Knarf answered quickly, just to show how clever he was.

But Hanid said: "No, that isn't right. Holland is famous for tulips."

Mr. Punch smiled. "Both of you are right. But the real reason Holland is famous is because of the ocean."

"The ocean! What do you mean, Mr. Punch?"

Higher in Holland.

"Well," he said, "in every other country that I can think of, and I may be wrong," he added with a twinkle, "the ocean is always lower than the land. But in Holland it's higher than the land. Yes, my dears, it's a good deal higher."

"You mean it's on top of the

"Both of you are right."

land?" Hanid exclaimed.

"It would be if the people who live in Holland, the Dutch, weren't so clever. They've kept it from coming on top of the land."

"What did they do? Tell us, please!" both shadows begged.

"I'm coming to that. Now the Dutch, as I said before, are a very clever folk. This is what they did: They built walls to keep the water out—enormous, strong, high walls, higher than the water. And those walls are dikes."

"Dikes?"

Mr. Punch nodded. "If it weren't for them, Holland would be under water and all the Dutchmen would be fish. There wouldn't be any wooden shoes, for they'd all float off. And the tulips would have so much water they'd melt."

We're Smart, Too.

The two shadows weer silent for a while. Finally Knarf said: "The Dutch aren't the only smart people. We're pretty smart, too."

"H'mm. What do you mean?"

"Well, we often have the water over our heads, too—lots of water. But we don't bother about building walls. We just open up an umbrella."

Mr. Punch laughed heartily. "It's not quite the same thing," he said, still laughing, "but I see what you mean. Yes, indeed! I see what you mean."

(Copyright, 1938, by King Features Syndicate, Inc.)

Air Crash Victim Body Lost In Train Fire

VANCOUVER, Nov. 23—(CP).—A westbound Canadian National Railways train was derailed in the Fraser Canyon to-day and the body of Jack Herald, Trans-Canada Air Lines pilot killed in a plane crash near Regina, was consumed in the flames that destroyed an express car.

Herald, whose body was being brought to Vancouver for burial, died in the plane crash early last Friday with Captain David Imrie, 29. Their plane broke into flames shortly after its takeoff, and plunged to earth a mile or so west of Regina.

One of the express cars on the west-bound train in which the 28-year-old aviator's body rested, caught fire and was destroyed as the train left the tracks.

At about 6.30 a.m. the train crashed into a rock slide near Hope, B.C., 80 miles east of here in the Fraser Canyon.

The engine, baggage cars and express cars left the tracks but did not turn over, and passengers and train crew escaped injury.

Railway officials said they could not account for the flames. They said it was "assumed" a stove in the car probably was responsible.

PRODUCTION UP

TRURO, N.S.—(CP).—Creamery butter produced in Nova Scotia in October totalled 528,287 pounds and for the first 10 months of 1938 was 5,858,549, increases of 34 and 16 per cent for the same periods of 1937.

Manufacturer's Introductory Offer

ELECTRIC RAZORS

Fully guaranteed for one year. Manufactured by Elgin Manufacturing Company.

10 ONLY

Ten only of these razors available at this exceptional price. While they last—

$3.95

Electric Motor, Not Vibrator

HUBERT CHOWN HARDWARE

417 GEORGE, OLD EXAMINER BLDG

We Deliver. Phone 729

"No Work and all Pay .. Great Stuff!"

"This cheque starts another year of my Canada Life pension . . . I've spent every cent of the others . . . no need to save now because there are lots more where this came from. Life for me really began at 60 . . . I feel as if I'll live to be a hundred."

"Well-fixed" at 60 spells "welcome" for you everywhere. Money, leisure to enjoy it, freedom from financial worries and petty business irritations —add up to real happiness.

Most men with moderate salaries can have a life income at 60 or even earlier. You'll be interested to find how little it costs now to be financially independent later on.

The Canada Life

Canada's Oldest Life Assurance Company

The Canada Life Assurance Company, 330 University Ave., Toronto, Ont.
Without obligation on my part please tell me how I can get a guaranteed Canada Life Income $50 ☐ $100 ☐ $200 ☐ $300 ☐ a month at age 55 ☐ 60 ☐ 65 ☐.
Name.....
Address.....
Born.....Day of.....

The TEA nobody LEAVES

BLUE LABEL HALF 35¢ POUND

LYONS TEA

Best Family Pioneer Presbyterians

(Examiner Correspondence.)

OMEMEE, Nov. 23.—St. Andrew's Presbyterian Church which celebrated its 103rd anniversary on Sunday has had a very notable history. The special preacher on Sunday, was the Rev. J. B. Rhodes, M.A., of St. Andrew's church, Cobourg, who delivered two very forceful and inspiring sermons.

The guest soloist was Miss Helen Pellow, also of Cobourg, who sang as her solos, "Open the Gates of the Temple," and "No Night There." In the evening the United church withdrew their service and the Rev. Mr. McTavish and his congregation joined with St. Andrew's.

Congregation's History

Presbyterian services were conducted about 1830 when the Rev. James Douglas from the Presbytery of New York conducted religious services in the homes. Among the first Presbyterians were Mr. David Best, Sr., and his nephew Mr. David Best, who had come out from Ireland and settled in Mt. Pleasant.

In 1835 Mr. Wm. Thornton whose farm was 2 miles west of Omemee gave a site for the erection of the first Presbyterian building in this district. This building was also used for school purposes during the week.

For a time the little flock was without a sttled pastor until 1842 when James Dick, a licentiate from Edinburgh, was ordained and inducted into this charge. He preached every Sunday at Mount Pleasant and every second Sunday at Lee's Corner's and every other Sunday at the log church on the Thornton farm. He was succeeded by the Rev. John Ewing, who was called here in 1849.

This pastoral charge was the only one in which Mr. Ewing ministered from 1849 to 1893. During his long ministry, two new church buildings were erected.

The first of these buildings was dedicated for worship in the fall of 1859. A grant of land was secured from the Midland R R. This site was in the village and therefore considered more central than the log church.

Built New Church

Some thirty years later as this church building needed considerable repairs, it was decided to build a new church on a new site and the present location was chosen and dedicated to the worship of God in 1889. It may be of interest to know that the new roof that was put on the church this fall, was replacing the shingles that had been on the roof when it was first built in 1889.

The Rev. Mr. Ewing gave a splendid contribution to the religious and moral life of this community, during his ministry found young men were called to the ministry.

The Rev. Mr. Ewing was succeeded by Rev. Mr. Tanner who labored here for six years.

In 1899 Dr. Kannawin, a recent graduate of Queen's Theological College, was called to this charge. It was during his pastorate that the present manse was bought and remodelled. Previously, the minister lived at Mount Pleasant. At this time, too, the balance of the debt was paid amounting to $400.

In 1910, during the ministry of the Rev. Donald Currie, the 75th anniversary was observed and a special historical statement was printed and it was from this historical sketch that the above information was secured.

In 1935, the 100th anniversary of this congregation was fittingly observed with the Rev. S. M. Scott, now of Kincardine, preaching the anniversary services. Mr. Scott had served this field as student minister some years previously.

Indian Sees Nazis Stirring Trouble

MONTREAL, Nov. 23 — (CP). — Chief Delisle of the Chaughnawaga Indian reservation, near here, said yesterday German propaganda was endeavoring to stir up trouble among the Indians, as he answered charges in the German press that "real atrocities" were taking place on Canadian Indian reservations.

He said there was an attempt to stir up trouble among United States Indians, adding "as far as I know they have not attempted anything in Canada as yet."

He said the Nazis had taken as their emblem the Swastika which had been part of Indian lore for many generations, but "that's all they are going to get."

Chief Delisle also announced provincial assessors and Indian representatives had reached an agreement over a discussion about the provincial meal tax levy in restaurants. He said it was agreed Indians were not liable for the tax when on their reservation.

Delay Jail Wedding

CAYUGA, Ont., Nov. 23—(CP)—Postponment was ordered last night in the planned jail wedding of Joseph Taylor, convicted shopbreaker, and Anne Brown, 23, Toronto. The marriage was planned for today and the license was obtained yesterday—but the young couple learned from officials that three days must elapse before the marriage. J. B. Smith, Cayuga jailer, said the wedding might take place Thursday or Friday. Taylor has yet to be sentenced for participation in the breaking and entering of Caledonia Creamery a few days ago.

How to Beat
CHRONIC BRONCHITIS
Coughing? Bringing up phlegm, or hacking to get it loose? Take Templeton's RAZ-MAH Capsules. Choking, wheezing, gasping, coughing are usually relieved at once. Check attacks by taking RAZ-MAH whenever chest begins to feel tight. Relief from $1 worth—or money back. 50c or $1 at druggists. 906

As Camera Saw Premier King At Washington

The candid camera caught Prime Minister Mackenzie King in four characteristic closeups as he arrived at the Union Station, Washington, en route to the White House for the opening of the United States-Canadian trade treaty. Jovial in three of these pictures, the fourth gives us a somewhat intense and glowering Prime Minister.

Study New "Cure" For Spanish War

PARIS, Nov. 23—(AP).—Quarters close to the government reported to-day that a plan for settlement of the Spanish civil war would be studied by Premier Daladier and Prime Minister Chamberlain during the talks which begin tomorrow.

The plan was said to have been drawn up already in a rough outline through diplomatic exchanges. It was understood the proposal would be submitted to Germany and Italy for their approval as soon as International tension has sufficiently eased.

Foreign Minister Georges Bonnet conferred yesterday with Julio Alvarez Del Vayo, Spanish foreign minister, and was said to have received the Spanish government's views regarding the plan.

Bonnet was hoped to have his projected German-French friendship declaration ready in time for Mr. Chamberlain's visit, but it was said to be delayed by German demands.

These were understood to include that the trial of Herschel Grynszpan, young Jew who shot Ernst Vom Rath, German Legation secretary, be held in secret and that France adopt measures to stop press criticism of Chancellor Hitler.

Decrees to meet these demands have been prepared by the Cabinet and even announced publicly, but Justice Minister Paul Marchandeau has refused to sign them.

Order New Pleading In McIntosh Case

TORONTO, Nov. 23—(CP).—Mr. Justice Middleton to-day set aside the order of claim by Angus McIntosh, former Montreal importer, and ordered that new pleading be submitted in McIntosh's $1,500,000 damage action against the Homewood sanitarium of Guelph, Ont., and Dr. Harvey Clarke, Homewood superintendent.

The Judge sat in Chambers to hear an appeal by McIntosh's counsel against an order b ythe Assistant Master of the Supreme Court, striking out certain clauses in the statement of claim.

Mr. Justice Middleton said he disliked "patched-up" statements of claim in ordering the submission of new pleadings.

Harold Boyd and Peter Marck, of Hamilton, represented McIntosh at the hearing. Dr. Clarke was represented by D. L. McCarthy of Toronto and C. L. Dunbar of Guelph. George Keogh represented the sanitarium.

MORE ABOUT—
Chased Youth
(Continued from Page 1)

and speeded up the car down a sideroad.

After going 150 yards down the road, they stopped, got out, leaped the fence and disappeared into the bush. Coles summoned other officers and district farmers and the posse swarmed over the swampy bush country known as "Skunk's Misery"—where the hermit Orval Shaw hid from police several years ago when he was sought for a long list of thefts.

Steal Another Machine.

Somehow the youths evaded the searchers, crossed the highway and headed north to Bothwell. There they allegedly stole a car belonging to Fred Beamish, the machine in which Besant crashed into the hotel.

They were reported to have headed for Dresden, 14 miles north of Chatham, and the missing youth is believed to have been dropped off in that district. Besant evaded the net that spread over Western Ontario, until about 9.20 p.m., Traffic Officers Floyd Haight and Witts saw a car on No. 3 highway at Talbotville answering to the description of the one missing at Bothwell.

They were chatting with Inspector J. W. Rogerson, of the Public Commercial Vehicles Branch of the Ontario Highways Department. Rogerson offered to take the officers in his car in pursuit of the other machine, as it swung to No. 4 highway.

Witts said the driver of the stolen car saw him as it went around the corner and sped away.

"We were going 80 miles an hour all the way to Lambeth and sometimes 85," the officer said. "The car ahead swung to the centre of the road, and, when we got up to pass, crowded so we would have been ditched had we gone by."

Warning shots were fired, then Witts aimed four directly at the car and Haight fired three just before the 12 mile chase ended. At Lambeth, the stolen car was 50 yards ahead of Rogerson's.

The centre pillar of the hotel's big main window was hurled 15 feet into the room. Occupants of the building said it shook on its foundations. The brick wall beside the window shifted back a foot. Masonry fell into the dining room.

Police doubt that the name of the missing youth is Jones, the name he gave to Coles when apprehended near Wardsville. He is described as of fair complexion, about five feet nine inches tall, wearing blue overall trousers, a blue shirt, dark windbreaker and light Fedora hat. He is about 20.

Roosevelt Jewish Says Rome Press

ROME, Nov. 23—(CP-Havas). — The newspaper Tribuna last night charged President Roosevelt was of Jewish origin, and his humanitarianism in reality masked a campaign to frighten the Latin American countries into buying United States' munitions.

The Fascist press scoffed at the democracies for their expressed indignation at Germany's persecution of the Jews.

Virginio Gayda, authoritative editorial spokesman, said Great Britain, the United States, France, the British dominions, the Netherlands and Switzerland had all taken steps to close the doors to Jewish refugees.

Writing in the Giornale D'Italia, Gayda asked why none of these countries was willing to give sanctuary to the emigres, "to whom they make a pretense of devoting so much verbal pity and so much civic charity."

The Tribuna attacked Roosevelt personally as of Semitic blood and accusing him of "dollar diplomacy" masquerading behind the guise of altruism.

Negligence Charged

BRANTFORD, Oct., Nov. 23 (CP). —George Manson, who was dismantling a flywheel at the Hawley Products, Limited, plant November 12, when John Todd suffered fatal injuries, today was charged with causing grievous bodily injury. Manson is alleged to have been negligent in his task of directing the three men at work on the dismantling project.

Harmony School Opens

OSHAWA, Ont., Nov. 23 (CP). — Health officials to-day re-opened a school at nearby Harmony after it had been closed because of a suspected case of meningitis.

Meanwhile, the condition of 11-year-old Lois Melly, suffering since Thursday with a severe case of the disease, remained critical.

14 Waterworks Inspectors Are Suspended

TORONTO, Nov. 23.—Found guilty of eating their breakfast during business hours, fourteen City Hall employees yesterday were suspended without salary until the end of the month. All were inspectors employed in the waterworks branch of the City Treasury Department.

Mayor Ralph C. Day announced that the Board of Control would today conduct a thorough investigation into the apparently loose departmental management. Disciplinary action would also be taken against any official found responsible for such laxity in the civic service, he warned.

Ex-Employee Tells.

And the fourteen inspectors would be fired, His Worship added, if the Board of Control found that such laxity were possible due to the retention of too many employees in this branch of the municipal administration.

"The information which led to the suspension of these civic employees came from an ex-employee of the waterworks department who had been fired for just cause," Mayor Day explained. "A check was made and his charges were found to be true. It was thus discovered that the fourteen inspectors reported at the City Hall early in the morning and then, instead of going out to do their work, had been spending considerable time eating their breakfasts when they were supposed to be on the job."

May Lose Jobs.

If it were found that a considerable amount of time had been lost through such breakfast - eating habits, His Worship continued, it would indicate that there were now too many civic employees in the City Hall waterworks branch. The board would investigate this angle, he added, and would make any adjustments deemed desirable.

Asked if such a statement meant that the 14 inspectors would be fired, Mayor Day replied: "Certainly. If we find we don't need them, then these men will be let out altogether." His Worship then recalled that last year, on the complaint of a citizen, an employee in another City Hall department had been fired for not putting in full time on the job.

"The citizens may feel sure that the board will not tolerate such laxity," he declared. "If the public make any further complaints of this nature against any civic employee, male or female, a thorough investigation will immediately follow and every employee found guilty will be strictly dealt with by the board."

MORE ABOUT—
Horror Of Modern
(Continued from Page 1)

often forget there are other merits. And as we give reward to the economically successful, we lag in opportunity for the economically less competent."

Moral Rearming.

Mr. Hoover appealed for "moral rearmament; something far more than inhibitions, prohibitions and laws" as a means of world peace. He said the world is waiting for some spiritual or ethical control of material powers "and it cannot wait for long."

Surveying the world scene, he noted in Germany "the most hideous persecution of the Jews since the expulsion from Spain in the middle ages." In Russia, "under Communist control we see continued execution of political opponents by the thousands." Moral standards of 160,000,000 people had been swept away.

In Japan a military autocracy pushed a war of aggression against China "as horrible as that of Genghis Khan." The lives of millions of innocent people were being sacrificed for imperialistic and trade purposes.

An Old Fair

MADISON, Wis., Nov. 23—(AP)—Salesmen who assured Eauk county residents that the stove they were selling won first prize at the Chicago World's Fair were ordered to "cease and desist" by Ralph Ammon, director of the state department of agriculture and markets. The agents neglected to specify, Ammon said, that the fair was the

Got What He Shot

SANDPOINT, Idaho, Nov. 23. — (AP).—Nimrod Ross Hall saw a white tail deer and opened fire. He thought he saw his target drop, rushed to the spot. There, sure enough, lay his target—the white tail. The deer was gone.

Von Rath Given Hero's Burial

The body of Nazi Germany's newest martyr, Ernest von Rath, was carried on a flag-draped gun carriage as it passed through the streets of Dusseldorf, while crowds lined the streets to pay homage to Germany's latest hero. The assassination of Von Rath by a Jewish youth in Paris was the spark that set off the latest anti-Jewish demonstration which shocked the world.

Red Cross Aids Settlers Start Again In North

Burnt out settlers in the Rainy River district who on Thanksgiving Day, October 10 found themselves in the midst of the greatest fire in that district, are being rapidly rehabilitated according to N. R. Vinton, Field Secretary of the Ontario Division of the Canadian Red Cross Society, who is in Peterborough to-day. Mr. Vinton has just returned from Fort Frances headquarters for the rehabilitation scheme and is most enthusiastic in his reports on the situation.

"Red Cross has to build about 60 cabin homes for these good people," states Mr. Vinton, "and there will be about 40 barns." Mr. Vinton also stated that large quantities of feed for stock was burned so the Red Cross will also be buying feed for animals this winter and until the stock are able to go out and graze. About 300 people were rendered homeless according to Mr. Vinton, but by this week end it is expected all these settlers will be housed in new houses. Complete furnishings have been supplied by the Red Cross for these homes and while no luxuries are being provided all the essentials for decent living will be included.

It is pointed out by Mrs. R. H. Turner, president of the Peterborough Red Cross, that no special appeal for the fire sufferers in Rainy River has been made to the residents of this city. Mrs. Turner does, however, express the hope that all those who can afford to do so will be extra generous this year in the Red Cross appeal about to be launched, in order that the branch may make some contribution toward the rehabilitation work among these Northern Ontario fire sufferers. "We ask each and every giver to add a little more to their regular subscription to help these fellow Canadians of ours who have lost all they possessed, states Mrs. Turner, and I am confident the call will not fall on deaf ears. The campaign for $2,500 opens on Monday next.

Peacetime Army?

LONDON, Nov. 23—(CP-Havas)—The British government has good reason to believe the German army is now on a peacetime footing and that all reservists called up last August and September have been demobilized, Richard Butler, undersercetary for foreign affairs, told the House of Commons today in reply to a question.

He refused to specify the source of his information, but drew laughter from the opposition benches when he said "the government's information is always reliable."

Why Be Ashamed of Pimples?

Now you can get prompt relief from itching pimples, as well as from the itching of Eczema, angry red blotches and other skin irritations due to external causes, by simply applying cooling Peterson's Ointment to the affected parts. Makes the skin look better, feel better. Peterson's Ointment also soothing for tired feet and cracks between toes. 50c, all druggists. Money back if not delighted. Free Sample, Peterson Ointment Co., Dept. GT125, Fort Erie North, Ont.—advt.

Foreign Subjects Barred Relief In Guelph's Order

Guelph, Ont., Nov. 23 (CP).

A RULING of the relief committee to the effect that only British subjects, by birth or naturalized, could receive relief was revealed at a city council meeting here last night. The committee it was stated, made the regulation at its last meeting. Alderman Harry Mahoney said the relief committee had no power to bring in such a ruling, and said that a report should be laid before council to be acted on.

Ordered To Quit Italy

ROME, Nov. 23—(AP). — Frank Smothers, Rome correspondent of the Chicago Daily News, was ordered to leave Italy today because of the "unfriendly" tone of his dispatches. Guido Rocco, director of the foreign press section of the Ministry of Popular Culture, in informing Smothers of his expulsion, cited particularly his dispatch of November 16 on the Anglo-Italian accord.

Kingston Judge Dies

KINGSTON, Ont., Nov. 23—(CP). —Judge Harry Anson Lavell, 71, Judge of the County Court, died early to-day. He had been in hospital for the past few days, having undergone an operation, but his condition had not been considered as critical.

Judge Lavell was born in Kingston in 1867 and was educated at Queen's University, where he graduated in 1888. He read law with Britton & Whiting in Kingston, and was a solicitor in Vancouver in 1893.

Ontario, Quebec Together On Fish, Game

OTTAWA, Nov. 23—(CP).—Close co-operation between Quebec and Ontario governments on fish and game matters was decided upon today at a joint meeting between Fish and Game Associations of the two provinces in the Ottawa district and officials of both governments.

The conference, attended by Charles Fremont, superintendent of Game and Fisheries Branch of the Quebec Department of Mines and Fisheries, and D. J. Taylor, Ontario Deputy Minister of Fish and Game, developed into a general discussion of Conservation of fish and game in the district.

Both governmental delegates promised the further interprovincial cooperation as far as possible. It was important, it was pointed out, that uniform legislation respecting fish and game be adopted by the two provinces, and that, as far as possible, open seasons on certain classes of games in contiguous parts of Quebec and Ontario should coincide.

Speakers urged the two governments should maintain a joint patrol of the Ottawa River to provide adequate protection for fish fry and fingerlings used to re-stock the river.

The value of fishing and hunting as a tourist attraction was stressed. Fish and game must be carefully conserved, it was argued, to maintain good fishing and hunting, and money so spent would make excellent returns in tourist trade.

Fencing is becoming one of the most popular sports in north England.

Start The Day with ENO'S 'Fruit Salt'

For Quick Cough Relief, Try This Home Mixture

Splendid Results. Saves Money. Easily Mixed.

You'll never know how quickly and easily you can overcome a bad winter cough, until you try this well known recipe. It gives you four times as much cough medicine for your money and you'll find it very pleasant and dependable, for real relief.

Make a syrup by stirring 2 cups of granulated sugar and one cup of water a few moments, until dissolved. No cooking needed—it's no trouble at all. Then put 2½ ounces of Pinex (obtained from any druggist) into a 16 oz. bottle. Add your syrup and you have 16 ounces of medicine that will surprise you by its quick action. It never spoils, lasts a family a long time, and tastes fine—children love it.

This home mixture takes right hold of a severe cough. For real results, you'll say it's splendid. It loosens the phlegm, soothes the irritated membranes, and quickly eases soreness and difficult breathing.

Pinex is a compound containing Norway Pine, in concentrated form, well known for its soothing effect on throat membranes. Money refunded if it doesn't please you perfectly.

Bran
RAISIN MUFFINS THAT WILL MAKE YOUR MOUTH WATER
Quaker NATURAL BRAN
The Recipe together with recipes for other delicious, healthful bran dishes is packed in every package.
Get Quaker Natural Bran in sealed cartons from your Grocer today.
FOR BEST RESULTS USE:
QUAKER *Natural* BRAN
COSTS MUCH LESS

MA-MAA!

Yes, children *do* break things! But with genuine "DUCO Household Cement" any one can mend toys, glassware, china, furniture, leather goods. Easy! Quick! Inexpensive! Get a tube of "DUCO Household Cement" today. Useful for scores of jobs round the home. Transparent, waterproof, strong! 25¢ at all hardware, stationery and drug stores.

CANADIAN INDUSTRIES C-I-L LIMITED

JOYS AND GLOOMS

MANY PEOPLE can safely drink tea and coffee. Many others—and *all* children—should never drink them. If you are one of these, try Postum's 30-day test. Buy Postum and drink it instead of tea and coffee for *one month*. Then, *if you do not feel better*, return the Postum container top to General Foods, Limited, Cobourg, Ontario, and we'll refund full purchase price, plus postage. Postum is delicious, economical, easy to prepare, and contains no caffeine.

The Peterborough Examiner

PETERBOROUGH, ONTARIO, CANADA, WEDNESDAY, NOVEMBER 23, 1938

Granted $5000 a Month

WINDSOR.—Mrs. Laurine MacDonald Dodge said today she did not know where she would make her permanent home. Michigan courts yesterday approved an agreement giving her $5,000 a month from the estate of Daniel Dodge, who was drowned 13 days after their marriage.

No Federal Grant

GUELPH.—Relief Officer Norris Ryde said today if Guelph civic officials refused to grant relief to unnaturalized aliens, the city would immediately cease to get Federal assistance for its relief expenditures. "No municipality is allowed to refuse relief to aliens. None have been cut off the lists and none will be," he said.

Bed Of Balsam Declined By Reporter

"And you can sleep on a bed of balsam boughs," he said by way of gilding his invitation to visit the county's reforestation project and property beyond the Dummer boundary of Methuen, where the crows fly backwards.

At that time, the weather was fine and the Feeleys and the Hurtubises were Tarzaning in the wilderness, and the air had a tang of heman zip to it, and it seemed that only all the sissies weren't out in the woods chasing harmless fawns and bucks and bears, and so the answer to Reeve W. A. Anderson's bid was in the affirmative.

The Reeve of Otonabee is one of the municipal servants who are properly described in the rough phrase as "a bear for punishment." Late in the year you might find him with a sheaf of tax bills in his pocket, extra specials that require, perhaps, a little pep talk; and when he had the routine work of his own township to look after he also took on the woes of Chandos, Reeve Wellington Caldwell's northeastern corner of the county that is reported to be back on sild ground again, or thereabouts.

Determining Boundaries.

Of late he has been trying to put the spotlight on to the county's 3,000 acres for reforestration, for the purpose of determining its boundaries, and eventually letting trespassers know that the county knows they are trespassing. And so, it was arranged by the committee of which Reeve Anderson is chairman, to have John Pierce go into Methuen and identify the property that is being purchased from the province. All that has been got under way, and Mr. Anderson has made several trips over the impossible tag ends of roads on the far border of Dummer. Because days are shortening and motoring is a painful snail's pace, it seemed that this week's trip was likely to extend overnight; for when you got away over in the nepheline country you'd have to search the bush to flush up John Pierce and his rod and chain men, and at the end of the day you could bunk down on balsam boughs.

Just Pushovers.

And if bears and bucks were just a lot of pushovers, you might get a first-hand story right from within the ringside to add another heroic chapter to the season's bulky volume of homeric deeds. Then, after all was set for this Anderson expedition the news came from Sudbury that winter was raging and rampaging along the northern frontier, and would likely blow in here before the week was out.

That information called for reconsideration of that he-man decision made in the face of Orion, and so it came about that ultimately and reluctantly a reporter abandoned that balsam bed in the Belmont bush, or wherever it is, and to-day's dip in temperature may chill off Reeve Anderson's intention of getting a last once over of the reforestation acreage on which he is likely to make a report to the county council next week.

If one had those elongated knee boots, breeches, lamb-lined coats, five or six of those big red, white and blue blankets, and then one of those red wool coats to turn aside the blasts, that may or may not come, this jaunt into the woodlands of East Peterborough might possibly be a safe undertaking for one night, but what if Anderson got stalled in there for a week under canvas and over balsams? For a while it was an attractive outing from the balmier levels of a week ago, but with ice on the ponds this morning a reportorial gazing at the Methuen timber has to be put off perhaps until another Spring when the black flies are on the wing and the surviving bear cubs have taken on some weight during their sleep in winter quarters.

World's Most Perfectly Streamlined Airplane

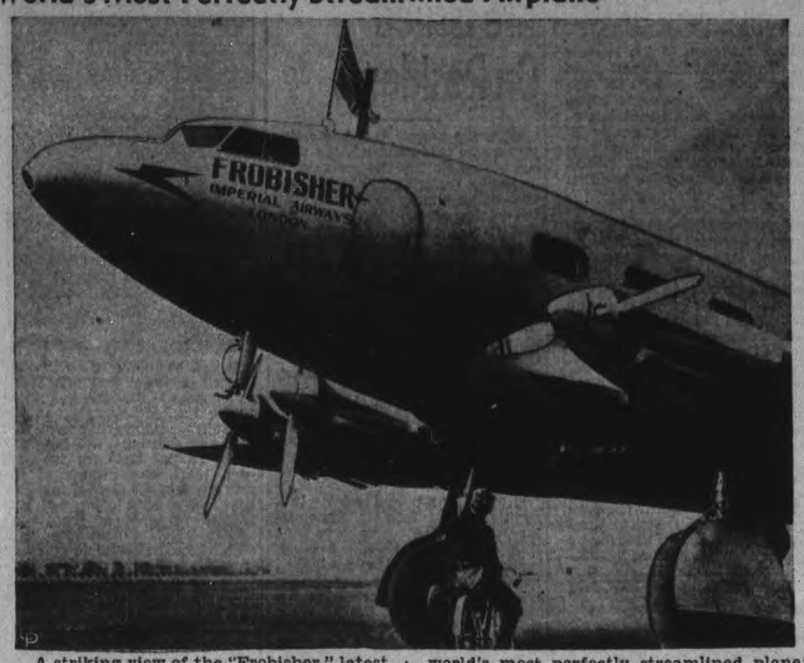

A striking view of the "Frobisher," latest addition to the Imperial Airways European fleet, as it was being prepared for a flight at Croydon airport. It is said to be the world's most perfectly streamlined plane; has accommodation for 22 passengers, wing span of 105 feet, overall length of 71 1-2 feet and weighs 13 tons.

Hawk Caught Killing Young Pullet Is Killed By Farmer With Hockey Stick

A hockey stick was the weapon that ended the life of a plundering hawk in the farm-yard of Fred. Hawkins, near Hiawatha, this morning.

The hawk has been taking steady toll of the hens in the district, and to-day swooped after a large Plymouth Rock pullet which sought shelter beneath a covered runway. The marauder, evidently quite hungry, followed the hen under the wooden cover, and caught it, but had difficulty pulling the hen out. Hawkins, attracted by the commotion, spied the hawk, and not wishing to risk injuring any other fowl, reached for a hockey stick instead of his gun. The hawk was laboring to pull the chicken ffrom beneath the cover when he arrived and its head was covered. One mighty clout and the hawk was dead, its neck broken, and the pullet minus a few feathers escaped with its life.

A week ago, Hawkins killed another large hawk with his shotgun, and it is believed now that this bird killed to-day is the mate to it.

Parent Problem Is Neglected In Intelligent Discussion

(Examiner Correspondence.)

CAMPBELLFORD, Nov. 23. — "To look at some person and say to ourselves, 'I am just as good as that person is' is not a real challenge to ourselves," Dr. Bert Howard, principal of Albert College, Belleville, said in a talk before members of St. John's Y.P.U. Addressing himself particularly to the parents, for it was Parents' Night at the meeting, Dr. Howard said that to-day "we are continually referring to such national problems as the railway problem, the labor problem, and the youth problem, but the real problem is neglected." The parent problem is the most difficult one confronting us at present. The boy would not be a problem if it were not for the indifference and selfishness of his parents. The reason most parents flunk at their job is because they don't trust themselves, and incidentally the parents are generally more selfish than they care to admit.

All Depends on Homes.

"The youth of to-day is really not as bad as we think they are," continued the speaker. "And there is one kind of adult that to me is a pain in the neck. It is the parent who walks around with that painful expression on their face before they come out with that time-worn expression, 'Now when I was a girl.' One of the most successful youth workers in the world has said that boys and girls are as good as the homes they come from. The parent controls the body and mind of the child not so much by what their ancestors were, but by what they themselves think. However, the young person of to-day is not solely the product of the home for a bit of reflection will show that a comparatively small amount of time is spent in the home. About two hours a day was the time allotted by the speaker for what he termed "home interests."

Good Environment Needed.

"Young people have a right to a good environment, and I wonder how much the parents really care about the environment they are creating for the youth to live in. If we took our jobs seriously there would be a far different attitude among the children of the next generation."

In closing, Dr. Howard urged parents to remember that every child had a right to his own individuality, and warned them not to try to rubber stamp their own on it. "It's a tragedy when we compel boys and girls to be other than themselves."

The president of the organization, Ruth Palliser, extended a hearty welcome to the visiting parents and also welcomed the guest speaker, who was introduced by Rev. Harold B. Neal. The program was in charge of the Citizenship convener, Harolde Kitney. Others assisting on the program were Earl Nelson, violin solo; Evelyn and Helen Barnum, vocal duet; and Current Events by Dorothy Henson.

OBITUARY

DAVID HARRY LAMBLE.

David Harry Lamble, son of Mr. and Mrs. David H. Lamble, 631 Oxford Street, died Tuesday night in Nicholls Hospital after an illness lasting four days. He was eight months and 21 days old.

He is survived by his sorrowing parents and one sister Roxie, age 3. The funeral will be held on Thursday morning from the funeral home of D. Belleghem and Sons, 190 Hunter Street West, to Lakefield Cemetery. Rev. R. T. F. Brain of St. John's Anglican Church will conduct the funeral service.

Rowell Resigns

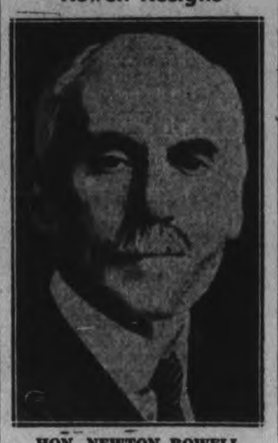

HON. NEWTON ROWELL

Chief Justice of Ontario and chairman of the Royal Commission of Dominion-Provincial relations who has been forced to resign from both posts due to ill health.

1,000 Served At Knox Annual Supper

Fifty turkeys with a combined weight of 880 pounds were required to serve the one thousand people who sat in at the annual fowl supper held last night in the Knox United Church.

A record in efficient service was set up when the corps of eighty cooks and waitresses fed the entire crowd, including themselves, between ten minutes past five and 8.15. Arrangements this year permitted three hundred people to be seated at the tables at one time, one hundred of these being accommodated in the primary department in the basement and the remainder in the Sunday school proper.

The supper is put on by the Women's Association and each year it has grown in popularity until it is the largest fowl supper held in the district. The affair this year was an outstanding success from every angle.

During the supper Roy Romes orchestra played several numbers which were enjoyed, and other artists who assisted were Miss Trucie Pearson, who sang, and Arthur Pitchford singing the "Bells of St. Marys," with W. R. Potter accompanying him on the chimes and organ, and Mrs. Alex. Wedlock played the piano accompaniment.

England Plans To Complete Bomb Shelters

England will complete the bomb proof shelters in its parks and on private properties despite the Munich pact, Pete King, manager of King's Hotel said today following a one month visit to the British Isles and Europe. This information was obtained in London where sandbagged building fronts and hundreds of men working on the underground shelters is a common sight.

The buildings in London which were entered by the party of 25 men representing Canadian Hoteliers Association were all found to have special windows and door frames in convenient places ready for instant use in the event of an air raid and gas bombs. These frames are covered with rubber or with a fabric specially treated to keep poison gas out.

Studied Hotel Management

The party went to Europe to pay a return visit to the Scottish and English Hoteliers Associations both of which sent delegations to Canada in 1937. The Canadians also planned to study hotel management as practised in the other lands. While in Scotland two of the delegates attended a convention at Glen Eagles of the International Hotel Alliance, where delegates from all nations were in conclave.

"People in Scotland and England still feel that war in imminent and inevitable," said Mr. King. "Their talk indicates they feel it is only a question of a short time before war will come between Britain and some European power." The shelters are being completed and any sand bags that have been removed from in front of buildings are only a short distance away and ready for use again.

"In France there is an entirely different feeling towards war, the people do not feel that it will come but on the other hand are confident that if it does the country is ready for it," he said. Talking with many of the assistant managers of hotels in Paris, Mr. King learned that the majority had been called out during the recent crisis and spent several weeks in uniform, many being located behind the Maginot line. "The only conclusion I can arrive at to account for the nonchalant attitude of the French is that they are supremely confident that their army and air force is at the peak of efficiency and always ready to defend the country," he added.

Placed Wreath On Vimy

On November 8th the party placed a wreath on the Vimy Memorial and later in the month on the 11th stood on the upper balcony of a hotel in Paris and watched 50,000 French soldiers observe Remembrance Day in the greatest peace celebration in the nation's history. Every unit of the army was represented in the monster parade even to a fully equipped fire fighting unit, which is part of the standard fighting equipment under the French military regulations. Soldiers watching the parade with the Canadians said it was without any doubt the greatest celebration Paris had witnessed since the war closed.

France observed Armistice Day to the letter, Mr. King said, every store, shop and factory being shut down during the whole day.

Hotel Staffs Called Out

Calling of reserves to the colors in France during the Czechoslovak trouble crippled the hotels of the country, according to hotel managers in Paris. Almost the complete staffs of many establishments walked out at once as the different classes were called up.

At Arras, scene of much bitter fighting during the World War, the party inspected an modern underground hospital and shelter which had been enlarged and fitted to accommodate 30,000 people. The shelter is hewed out of solid rock, the place once being a rock quarry. An incline railway runs into it, and it is equipped with electric lights, running water and all other modern conveniences.

Making a comparison between the hotels of Canada and those of the British Isles, Mr. King says the standard of service is superior in the foreign countries. In Scotland even the small hotels having about 12 rooms are as modern as the largest ones. One feature to is that they give more complete service because more are employed on the staffs.

The party visited Scotland, England, Belgium, Holland and France and arrived back in Canada two days ago.

Safety First Slogan Not Believed

W. L. Ferguson returned today after attending a directors meeting of the Industrial Accident Prevention Associations at the Royal York Hotel, Toronto. Mr. Ferguson reported to the directors on the activities of the organization for Central Ontario division for the past two months.

"It's about time people discarded 'Safety First' as a slogan," said J. H. Vernor, of Peterborough," because nobody believes it and nobody ever did believe it, and I think a concerted effort should be made to bury this antiquated slogan."

A lot more reasonable slogan would be "Accidents Are Preventable," Mr. Vernor suggested.

A competition to secure illustrations and photographs for the promotion of accident prevention, open to anyone in industry was announced at the director's meeting.

H. Ross Robertson was appointed chairman of a committee to work out details of the program. Further details will be announced in due course from the head of the Industrial Accident Prevention Associations.

Play Commenced By Checker Club

Peter McArthur had the satisfaction of defeating John Buck in one of the games played at the first meeting of the Peterborough Checker Club in the Y.M.C.A. last night. Twenty-five players were present, and it is expected the membership may reach fifty before the club settles down for the season. Some chess players are interested, and there is a prospect of some of the postal employees joining up. The youngest member is Eddie Nicholls, twelve years old, who came with his father last night and won his first game. G. H. Roper, secretary of the "Y" is providing twelve new boards and sets of "men," the room used by the club is large and pleasant, and any other men wishing to join are urged to report Thursday evening.

A laborer of Bury in Sussex, England, who has worked on a farm for 70 years, has been given an award by the Petworth Agricultural Association.

Main Street Topics

Jabs and Jottings as Picked Up By Examiner Reporters.

PRESIDES AT LINDSAY

Magistrate O. A. Langley, K.C., presided over the police court in Lindsay this morning, exchanging duties with Magistrate E. A. Gee who held traffic court here.

CHRISTMAS COLORS.

Packages of tobacco and cigarettes wrapped in bright colored papers are already making their appearance on the counters of local stores, a warning to the wise that Christmas shopping might be started at any time now.

DIAMOND JUBILEE.

Ernest Lee, Post Office employee, sent a cable of congratulations and good wishes to his parents in Isleworth, Middlesex County, England, to-day. They are celebrating the sixtieth anniversary of their wedding and both are 89 years of age.

BIG DOG KILLED

A big St. Bernard dog was fatally injured on Highway No. 7 near the Central Smith Cheese Factory Tuesday afternoon when struck by an automobile. The driver of the machine callously drove on after hitting the dog and no one obtained the number of his car.

PREPARING FOR WINTER.

Charles Lacheur, postmaster, evidently shares with the business men of the city, the idea that winter is long overdue. To-day workmen were noticed placing the wooden treads on the Post Office steps, used to prevent customers from slipping on any ice or snow that might accumulate.

TRAFFIC CASES

Minor traffic cases, in most of which a written plea of guilty was entered, formed a somewhat meagre menu for Magistrate E. A. Gee in traffic court today. Charges against George E. Whipp and George Bolton, laid under the city traffic bylaw, were adjourned for a week. F. C. McBride, R. Mills and L. E. Killoran were fined $2 and 75 cents costs for illegal parking and Thomas Leahy was assessed $3 and $2.50 costs for failure to produce a license.

LEVELLING BOULEVARDS

Employees of the board of works are busy in Ashburnham levelling and grading the boulevards on both sides of Hunter street east in preparation for seeding next spring. The boulevards were patchy and uneven, and the men removed all of the high sod and weeds. This is expected to facilitate drainage this winter and in the spring. Previously many residents in that section had complained of water lying on the sidewalks.

BICYCLE STOLEN

A bicycle belonging to A. S. Brown, 704 Water street, was stolen from in front of the Public Library Tuesday evening. Mr. Brown was inside the building only a short time and wen he came out his wheel had vanished.

SNOWPLOWS READY.

Suburban Road Commission and the County Road Committee are well equipped to remove the snow from the suburban and county roads during the winter. Two grader plows and a truck plow have been put in shape. Besides these the Department of Highways plows will operate on Highways 7 and 28. Last year there was only one grader plow and truck.

FOOTWEAR SALES DOWN.

Shoe stores in the city report that to date sales of rubbers and goloshes have been very slow. The average person taking advantage of the good weather has failed to provide himself with suitable footwear for wet or slushy pavements. It is feared now that the wave of buying will come with the first Christmas shopping stampede.

SEED MEN'S CONVENTION.

The annual meeting of the Quinte Seed Growers' Association will be held at Belleville Monday, November 28. Gordon Hancock of Smith is president of the association, and Peterborough directors are W. W. Dawson, Alex Huston, Ralph Drummond, W. G. Waterman, Howard Quinn and C. E. Moore.

CAR DAMAGED

Mrs. Louise O'Neill, New Romaine street, reported to the police department Tuesday that as she was driving east on Romaine street she had slowed down and pulled into the curb just as a C.N.R. express truck backed out of the driveway to the Poolman factory and collided with her machine, damaging the radiator, fender and headlight on the right side.

AN OLD HOCKEY DATE

Recalling a memorable colder fall, Eddie Wright remarked this morning that it was on October 28, 1925, Bert McLeod and Irvin Bailey turned out with the intermediate hockey team on the canal. Gasoline flares were used, and quite a crowd was out to see the newcomers. The team went on into the S.P.A. series, won it, and were promoted into the senior series by the O.H.A. executive.

COMFORTABLE SIDE CAR

Ross Hutchinson of Toronto arrived in Peterborough today with a totally enclosed side car attached to his motorcycle. The layout suggested warmth and comfort for the passenger in the sidecar while the driver himself was amply protected with a wind shield that extended well up in front of him and around both sides. The set also showed several other refinements which greatly increased the comfort of driving on such a machine in the cold months. The machine was an Indian and the outfit was painted a pleasing maroon shade.

Standing Of Babies In Contest Being Held For St. Peter's Bazaar

1—Helen Sullivan, daughter of Mr. and Mrs. Stafford Sullivan, 419 Downie St., 14,500.

2—Ronnie Board, son of Mr. and Mrs. Max Board, 387 Reid St., 12,000.

3—Marlene Cavanagh, daughter of Mr. and Mrs. Thos. Cavanagh, 489 Murray St., 11,000.

4—Teresa Ferren, daughter of Mr. and Mrs. E. Ferren, 516 Elm St., 4,500.

5—Patrick Panter, son of Mr. and Mrs. Geo. Panter, 172½ Hunter St., 4,000.

6—Gerald Beresford, son of Mr. and Mrs. H. Beresford, 429 Bethune St., 3,000.

7—Francis Anthony Rochetta, son of Mr. and Mrs. Philip Rochetta, 297 King St., 1,500.

8—Marlyn Schell, daughter of Mr. and Mrs. Schell, 472 Elm St., 1,300.

9—Peter Collins, son of Mr. and Mrs. Lambert Collins, 506 Murray St., 1,000.

10—Betty Rutherford, daughter of Mr. and Mrs. J. Rutherford, London St., 1,000.

11—Darlene Crowley, daughter of Mr. and Mrs. H. Crowley, Hunter St., 1,000.

12—Philip Ronco, son of Mr. and Mrs. Ronco, 553 Bolivar St., 500.

13—Adele Campanaro, daughter of Mr. and Mrs. Campanaro, 177 Douro St., 500.

14—Joseph Amyotte, son of Mr. and Mrs. Jos. Amyotte, 103 Rubidge St., 200.

15—Ronald Cavanagh, no votes turned in as yet.

16—Brian Fitzgerald, no votes turned in as yet.

17—Darrell Leescher, no votes turned in as yet.

Guest Babies

1—Anne Merrett, daughter of Mr. and Mrs. B. Merrett, 505 Cross St., 8,500.

2—Dianne Adams, daughter of Mr. and Mrs. Adams, 7,500.

3—Kenneth Dixon, son of Mr. and Mrs. Dixon, 6,000.

4—Delbert Hillier, son of Mr. and Mrs. Hillier, Downie St., 4,000.

5—Douglas Perritt, son of Mr. and Mrs. E. H. Perritt, 471 Elm St., 3,000.

6—Jimmie Elliott, son of Mr. and Mrs. N. E. Elliott, 280 Hunter St., W., 3,000.

7—Barrie Hollingsworth, son of Mr. and Mrs. L. Hollingsworth, Rubidge St., 2,000.

8—Roberta Hayward, daughter of Mr. and Mrs. J. Hayward, 475 Downie St., 1,500.

9—Marlyn Reynolds, daughter of Mr. and Mrs. Reynolds, 500.

Packard's Strike Threat Settled

DETROIT, Nov. 23 (A.P.).—M. M. Gilman, vice-president and general manager of the Packard Motor Car Company, announced to-day after an all-night conference with officials of the United Auto Workers' Union that difficulties which had led to a strike threat had been settled.

Members of the Packard Local voted last Sunday to strike to-day if grievances were not dealt with to their satisfaction.

The dispute involved wages in certain special classifications.

Gilman did not amplify his announcement. The Packard Company currently is employing 8,600 workers.

New Zealand boasts that it now has the lowest death rate of any country in the world.

Lakefield Hunt Club Secured 14 Deer

The Lakefield Hunt Club returned on Saturday after their annual deer hunt at Pakesley in the Parry Sound district.

They secured their full quota of deer, seven bucks and seven does, the largest buck weighing 236 pounds.

The party was composed as follows: Martin Thurston, of Thurstonia Park, captain; W. Thurston, W. Rehill and L. Hardy, of Dunsford; L. McQuade, of Omemee; Charles Gow, of British Columbia; W. Nugent, of Peterborough; P. Spence, J. Payne, E. H. Northey, E. R. Hamblin, Gordon Hamblin and S. Miller, of Lakefield; W. Rosborough, of Smith Township.

RICH GOLD FIELDS

PERTH—(CP).—Several rich gold yields have been reported in recent months from small mines and prospectors' claims in Western Australia.

CAMPBELLFORD

Peace Is Subject Institute Address

(Examiner Correspondence.)

CAMPBELLFORD, Nov. 23. — A talk on peace and the various means of bringing it about and of establishing better relations between the various races in the world was featured in an address given by the Rev. Harold B. Neal before members of the Seymour West Women's Institute at their monthly meeting held at the home of Mrs. Fred Hendy. Fifty-nine members answered the roll-call, "A Peace Slogan." Mrs. Fred McCulloch, the president, presided. Following some discussion of the matter of holding an oyster supper or banquet, the general feeling tended toward postponing the affair until after Christmas. Mrs. Frank McKelvie reported on the Music Festival, and Albert Hazel, district music supervisor, will give instruction in the matter to all members at the next meeting, which all were requested to make a special effort to attend. Mrs. Harold Clark continued her interesting series of lectures on the Buymanship course, and during the program Mrs. Fred McCulloch took the chair. Following Rev. Neal's address Mrs. McCulloch moved a hearty vote of thanks to which Mr. Neal replied suggesting that the Institute sponsor a series of contests for children on peace essays. Mrs. Fred McCulloch played the Old Refrain, and the National Anthem closed the meeting.

Driver Is Injured In Avoiding Crash

George Walsh, 185 Mary street, Oshawa, well known to ex-service men here by reason of his singing of "The Sergeant-Major" and other military songs at Red Patch Club dinners, was slightly injured and his car badly damaged Tuesday afternoon when in swerving to avert a collision at the intersection of Reid and McDonnel streets his automobile mounted the curb and crashed into T. J. Brooks' store at the northwest corner.

Walsh sustained a sprained back and injured knee in the accident, while the frame of his car was broken, an axle twisted and the bumper broken.

The Oshawa man reported to the police that he was unfamiliar with the locality and failed to notice the "stop" sign until he was on the intersection. Another car, driven by J. H. Panter, 172½ Hunter street, was moving north on Reid street, and when Walsh turned his machine sharply to the north to prevent colliding with the north-bound automobile, it ran up on the sidewalk and came into contact with the building. No damage was done to the latter.

HITLER YOUTH MEMORIAL

A memorial erected by the Hitler Youth to the five London boys who perished in a Black Forest blizzard in 1936 has been unveiled on Mount Schauinsland, near Freiburg.

Owned In Brantford Car Found Abandoned

Abandoned by the thieves after the supply of gasoline in the machine had been exhausted, a stolen automobile was found Tuesday morning on Highway No. 7, eight miles east of Peterborough.

The car, Provincial Traffic Officer E. Broughton discovered after investigating the affair, belongs to Kenneth McLean, Brantford, and was stolen on Sunday in Toronto.

Two young men had been seen in the machine shortly before it was left on the highway, and they are described as having been between 20 and 25 years of age, bareheaded and wearing mackinaws.

Youth Disappears From His Home

A Peterborough boy disappeared from his home here Tuesday and was reported missing today. The boy is Thomas Rose, 18 year-old son of Mr. and Mrs. T. Rose, 505 Bolivar street.

Rose left his home on Bolivar street at 7 o'clock Tuesday morning and when he failed to return the police were notified late in the afternoon. It is thought that he may have left town in search of work. His clothing included grey trousers, white pullover sweater and a blue overcoat.

Father Sanctions Bride 14, Quitting Rich Mate Thinks She Did Better For Self Than Mother

LOS ANGELES, Nov. 23—(AP).—Farmer Edgar Robinson, a corncob pipe clenched in his teeth, said today he wouldn't interfere if his 14-year-old daughter wants to leave her 60-year-old husband and go home to Tallula, Ill.

The child bride, Velma, already had told juvenile authorities that married life with elderly and wealthy Jones Greene didn't appeal to her.

"It's up to Velma," said Father Robinson, "I gave her permission to marry Mr. Greene and I think she did all right for herself. In fact, I think she did better than her mother did."

Robinson scratched an unshaven cheek while denying Greene had paid $500 for the hand of his daughter.

"I only got $5, and that, I guess was because I had lost a coupla days' work on the farm and Mr. Greene thought he might compensate me for taking time to witness the wedding."

MEN!

ELECTRIC SHAVERS

SPECIAL AT

$3.95

WHILE THEY LAST

Formerly Sold for $10
Fully guaranteed for one year

These shavers come complete with leather case and are a real shaver in every respect. The head has two cutting edges which give every satisfaction.

Buy now, take advantage of this special low price.

Elliott's

DRUG STORE
393 GEORGE
PHONE 15

CORRECTION

70 x 90 FLANNELETTE BLANKETS

In Canadian Department Stores' Advertisement Last Night Should Have Read:

70 x 90 Flannelette Blankets

We're sure you'll like these big soft, warm blankets. The same quality as our Alabamas, single whipped for easier washing. Pink or blue borders. Size 70 x 90. Pair 2.29

Not 2.59

CANADIAN DEPARTMENT STORES

THIRTEEN YEARS OF FIGHTING NETTED CANZONERI $1,000,000

Canzoneri Takes 8-Round Win Over Scott

NEW YORK, Nov. 23—(CP).—Fortunes shift swiftly in the boxing business and because they do, Tony Canzoneri struggled along the comeback path today, talking of fighting sometime against Henry Armstrong, the champ who was a tramp when Canzoneri was a master of the trade.

Tony scored the third straight win of his current campaign last night, an eight-round decision over Howard Scott of Washington and, though it may have been wishful thinking, Tony said he was anxious to meet Armstrong sometime for the welterweight crown.

"I'm not an old man, unless one considers 29 years old," declared Canzoneri. "And when I'm ready, I'll take on Armstrong."

Of Friday night's welter title fight between Armstrong and Ceferino Garcia, the former feather and light weight champion said: "Garcia is bigger and stronger. Henry's fight with Lou Ambers is the answer. The fellow is not a great fighter."

Few have been so outspoken about Henry, the Negro who rose from the obscurity of small amateur bouts in California to become welter, feather, and lightweight ruler while Tony's star faded. And Friday night Armstrong will share with Garcia, another fighter who came up while Tony went down, a gate of about $100,000.

Canzoneri knew that sort of cash when he strode boxing's main street and picked off the fat purses until Jimmy McLarnin of Vancouver started him downgrade in 1936. Tony won his first session with the Canadian clouter. Then he lost to Lou Ambers the lightweight crown he had won from Al Singer, lost to Barney Ross and regained from Ambers. But Tony took too much punishment in another session with McLarnin.

In 13 years of campaigning Canzoneri coined close to $1,000,000 and spent it the way he made it—fast. He bought a couple of farms and followed the horses. He tried the restaurant trade and the haberdashery business and was clipped for more dollars buying and selling furs.

Bowling Results

Good scores in the 5-pin bowling at Duffus Recreation on Monday night included from the De Laval office: J. McWilliams, 648; R. W. McDonald, 603; Miss T. Pearson, 616; Miss P. Lawrence, 507. From the Post Office, Fallon, 781 (310); Jackson, 781; Whitnall, 657.

From the Western Clock Men's League, Moore, 806 (325); Watson 715; Joe Watson, 681; B. Brady, 672 (346); Drury, 641; Gatfield, 626; J. Beckerman, 625; J. Law, 615; Woods, 606; and W. Sharpe, 603.

In the C.G.E. League on Tuesday, M. Hill hit 705 (320); G. Robertson, 731 (313); Hunter, 674 (326); C. Whatley, 670; A. Hunter, 649; B. Stinson, 642; Moffatt, 633; D. Penrose, 623; E. Burton, 608.

In the Merchants League, Mrs. R. Penrose counted 660; Mrs. Hendrie, 498; Bill Lewis, 756; T McPhate, 721; V. Sedgwick, 711 (349); C Grant, 704 (310); P. Jeffries, 678; S. Mein, 664; H. Freeman, 659; L. Burton, 632; E. O'Brien 622, and L. Reid, 620. Mrs. Muirhead had 479 in the Mercantile League.

Grid Star Hurt

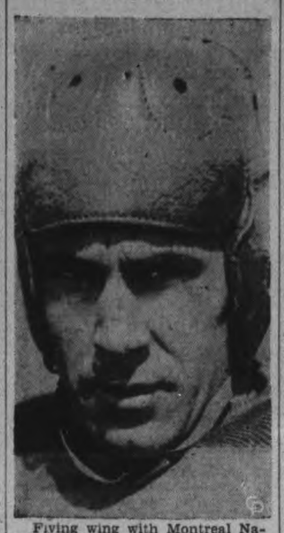

Flying wing with Montreal Nationals and one of the best players in the O.R.F.U. this season, Ernie Hempey, ABOVE, was seriously injured in the first of the two-game playoff series against Sarnia Imperials for the Union crown. He suffered a concussion and will be out of the game for the rest of the season. It is feared he may have a fractured skull.

McDiarmid Rated Best 1938 Netter

TORONTO, Nov. 23.—Donald McDiamid of Ottawa is given top-ranking in the tennis list released by the Ranking Committee, to be submitted to the Ontario Lawn Tennis Association for its approval at the general meeting in February.

It was a toss-up between Gordon Robinson of Stamford, and the Ottawa lad, and because the Ranking Committee is opposed to bracketing players, McDiarmid was given the call. The fact that McDiarmid, although defeated by Duff, reached the finals of the Ontario championship, while Robinson went out in the semi-finals, was the deciding factor in the placings.

Ross Wilson, No. 2 Canadian of last year, was not ranked on account of not having played in enough Ontario tournaments this year, being unavoidably absent because of playing on the Canadian Davis Cup team.

In the women's section, Mrs. Ruby Fisher of Toronto and Montreal got the top call over Miss Claire Walsh of Toronto.

The following is the full list:

Men, 1938.

1, Donald McDiarmid, Ottawa; 2, Gordon Robinson, Stamford; 3, William Pigott, Hamilton; 4, Bruce Hall, Toronto; 5, J. Grant McLean, Toronto; 6, Vladimir Havilcheck, Toronto; 7, E. Macintyre, Ottawa; 8, B. Villeneuve, Ottawa; 9, E. Margesson, Toronto; 10, F. Smye, Hamilton.

Ladies, 1938.

1, Mrs. Ruby Fisher, Toronto and Montreal; 2, Miss Claire Walsh, Toronto; 3, Miss Ora Davis, Ottawa; 4, Mrs. G. Lewis, Ottawa.

Local Players Shy On Votes For All-Star Team

While none of the Peterborough Orfuns were selected on the 1938 Senior O.R.F.U. all-star squad—with coaches and writers doing the voting—a number of local players received some votes. Possibly the fact that Montreal and Toronto had many more writers entitled to vote than did Peterborough and Sarnia accounted for the fact that 10 of the 12 positions named had Toronto and Montreal players in them.

Following is the voting in detail as listed by the Canadian Press, which yearly sponsors the selection of this mythical team:

Flying wing—Hempey, Nationals, 6; Loucks, Peterborough, 3; Ferraro, Montreal, 2; Manorek, Beaches, 2; Seymour, Beaches, 1.

Halves (2) — Ferraro, Nationals, 10; Stirling, Sarnia, 6; Thompson, Beaches, 4; Atcheson, Nationals, 2; Hedgewick, Sarnia, 2; Manorek, Beaches, 1; Loucks, Peterborough, 1; Mullins, Nationals, 1; Box, Beaches, 1.

Half (secondary defence) — Stirling, Sarnia, 8; Box, Beaches, 3; Ferraro, Nationals, 1; Atcheson, Nationals, 1; Sward, Beaches, 1.

Quarterback — Box, Beaches, 8; Barnabe, Nationals, 5; Hayes, Sarnia, 1.

Snap — Ryan, Nationals, 5; Living, Sarnia, 4; Hendrie, Peterborough, 3; Taylor, Beaches, 1; Burr, Sarnia, 1.

Insides (2) — Reid, Beaches, 6; Fleming, Nationals, 6; Trepanier, Sarnia, 4; Butler, Sarnia, 3; McGarry, Beaches, 2; Pulkinghorn, Peterborough, 1; Hempey, Nationals, 1; Worman, Beaches, 1; Davies, Montreal, 1; Irwin, Peterborough, 1; Casson, Beaches, 1; Ryan, Nationals, 1.

Middles (2) — Clawson, Sarnia, 8; Burns, Montreal, 6; Davies, Montreal, 5; Casson, Beaches, 4. Hempey, Nationals, 3; Curtin, Peterborough, 1; Shields, Peterborough, 1.

Outsides (2) — Reynolds, Beaches, 10; Burton, Montreal, 8; Norris, Sarnia, 3; Hutton, Nationals, 3; Haigh, Beaches, 1; Stevenson, Sarnia, 1; Brocklehurst, Nationals, 1; Deadey, Peterborough, 1.

Goal Line Kick Rule May Be Tried By U.S.

DETROIT, Nov. 23 (CP). — The United States Professional Football League should adopt the Canadian rules governing kicks behind the goal line to further pep up the United States game, Bud Shaver, vice-president of the Detroit Lions, said today in an interview.

Shaver, a former newspaperman, said he saw one Canadian football final ("I don't think I was ever so cold in my life") and the biggest thrill of the game was to watch players run the ball out from behind the goal line. The professional League, always on the lookout to increase crowd thrills, might make the change, he said.

Excessive summer heat is now blamed for the death of fish in some rivers of Germany.

SPORTS -DAY BY DAY-

Digging Up the Local Dirt With the Odd Chuckle or Two

By CEC. PERDUE

COMES AN INVITE from Mayor James Hamilton to the lacrosse feed Tuesday eve. Hizzoner writes: "You are invited to be a guest at the dinner to be tendered by the Mayor and City Council at the Empress Hotel at seven o'clock on Tuesday evening, Nov. 29, 1938. The purpose of the dinner is to recognize and suitably honour the achievement of the Peterborough lacrosse team in winning the Senior 'B' championship of Ontario. I will be pleased with your attendance at this gathering of good sportsmen." Well, sir, we will be quite tickled to sit down and break bread with the gallant gutted-stick brethren known as the Petes.

• • • • • •

BALLOTS of 14 sports scribes and grid coaches picked this 1938 all-star senior O.R.F.U. outfit: Flying wing, Hempey; halves, Ferraro, Thompson and Stirling; quarter, Box; snap, Ryan; insides, Fleming, Reid; middles, Clawson, Burns; outsides, Burton, Reynolds. Coach Bill Irwin of the Orfuns had an edge on us in selecting the backfield, but we shaded him on naming the linemen. We missed but two spots on the line, giving Butler the nod over Reid and Hendrie our vote for centre. Box at quarter and Stirling and Ferraro were oke, also, but why Thompson in the backfield? Why not Crowe or Loucks?

• • • • • •

Did The Beaches Win?

VOTES GAVE Thompson a slight edge over Loucks, but for snap Hi Living was next in line to Dave Ryan. How could they overlook the work of Herb Hendrie of Orfuns? Why, he practically held together the inexperienced local line, did some grand blocking and never missed a snap all season. We recall Ryan's bad snap in the Montreal game here when Orfuns dribbled over a disputed touchdown. And Living would never have had a tumble but for the publicity he got over the O.R.F.U. investigation of his case. Two or three of the Orfuns would have been named to the mythical squad were they playing with a better club—too many critics being prone to overlook the outstanding work of a guy on a losing team. Beaches won just two tilts more than Orfuns, and finished third, yet they have four guys picked. 'Tis most odd.

• • • • • •

PADDED up like a brewery agent's expense sheet, the hockey goalie nevertheless has a tough time of it. He gets more raps than a bootlegger's back door, and very few cheers. He must stop all sorts of shots from all angles, with the puck-carrier frequently banging him back into his hempen wigwam a mile a minute. He slides, dives, jumps and blocks—not only having to stop the flying disc but also keeping it from rebounding. And as if the poor keeper of the cord citadel hadn't enough grief, a new rule this year calls for a smaller crease, thus letter rival snipers tear in that much closer on him—right up to where they can tramp on his toes!

• • • • • •

They Wanta Eat Rubber

BUT THE THANKLESS task of deflecting rubber from the goal isn't going begging here this semester. Nossuh, five gees, no less, will be battling for that berth when the Petes take to the ice shortly. Ray Harding of last year's squad will be on deck, and so will Gord Clarke of the 1938 intermediate Bees. And ditto Earl McNabb, classy junior netter with our Colts last winter. Also Whitey Dann, former senior guardian from Toronto. And one Bill Hoar, ex-goalie on a senior western team some seasons ago. Goodness knows, there might be several more popping up to pester the coach yet. Let it be understood, none of these goalies were imported by the Petes—though McNabb was brought in over a year ago as a junior cage custodian. We can use a good goaltender, and there have been times when our defence wobbled so bad that we could have used the whole five goalies at the same time!

• • • • • •

GRAPPLE FANS at the Brock St. arena this Friday p.m. should see three lively rasslin' matches, starting at 8:30 o'clock. Exceeded only by his colorful ring action, we are informed, is the bright-hued apparel of The Mask—Winnipeg mystery man—who tackles Buck Moffatt, 180, of Mount Denis. It seems the hooded husky wears hip-length red trunks and a maroon mask, so this mat matador will be all lit up like a Christmas tree and ought to brighten up the card considerably. Promoter Kumpf of Toronto says he uses a short tackle with deadly efficiency and has a self-strangle grip which heaps hisses on his head in every bout. Moffatt is rated one of the strongest grapplers in Canada, using a body slam and a drop kick as choice weapons. Rene Labelle and Ren Gazelley play a return engagement in the semi-final, while Tiger Jack Cox and Scotty McKenzie open the show.

• • • • • •

Biscuits And Bouquets

A GOODLY GANG of gals and officials sat themselves down to a spread at the Kawartha Club and later danced to officially wind up the Girls' Softball League season last e'en. Winning Westclox softballers received the Bond Cup, and in turn gifted Manager Ab Delahaye and his aide, Harry Cordery. Among the speakers, donors and recipients were: Ald. Robert Cotton, H. A. Cranfield, Mr. Stephenson of Lindsay, Ivan Fletcher of Keene, O. A. DeGraw, Russ Kitchen, Marie Ferguson, Dot Merrett, Ab Delahaye and others. With President Ev. Thomas in the chair. Prospects are good for another successful girls' softball season in 1939.

• • • • • •

SCRIBE WILSON of Sarnia doesn't think much of the O.R.F.U. all-star selections, either, pointing out that Toronto and Montreal—who have far more votes than Sarnia or Peterborough—picked 10 of the 12 places for their squads. He says of the backfield, aside from Stirling and Ferraro: "Ford Loucks and Don Crowe of Peterborough will stand up with either of the other two selections." And as for centre, Wilson writes: "The pickers overlooked Hendrie altogether." Several locals got a mention in the Canadian Press voting, as an article in to night's paper shows, but they weren't chosen. Incidentally, Sarnia Imps haven't yet paid the $50 fine to the O.R.F.U. and doubt if they will — as they can't find anything in the constitution which compells them to do so. So that half a C is liable to continue merely as an imaginary dab of salve for wounded O.R.F.U. feelings.

• • • • • •

HITHER AND YAWN: Some O.H.A. chatter listed this evening.... The softball scorer here appreciates gifts from the gals' and men's loops the past few weeks.....Pete King, Peterborough lacrosse veteran, has returned from a most enjoyable trip to Europe..Mike Loucks isn't limping now but still has a lump on his knee where Ab Box banged him in the Toronto game....Lindsay may have an intermediate "B" puck team this winter, with Stew Williamson on defence; Omemee may enter, too....Ken Bryant, husky Lakefield lad, who played for Oakville and Picton juniors in O.H.A. the past two years, is living here now; he is six foot one, weighs 170, and plays defence ....Church Cage Loop closes junior entries tomorrow eve at seven in the "Y"....Local Hockey Club executive meets tonight at 7.30 in Duffus'....Vern DeGeer, sports editor of Windsor Star, is gonna take a similar job with the Toronto Globe; Ralph Allan of Winnipeg may work for him....Six clubs now said to be in the VanHorne hockey series in Kingston, starting on Friday....Orfuns share somewhat in the Nats-Imps' gate Sat'day in Sarnia....There were, at the lasses' softball spread last eve, platitude, gratitude, pulchritude and lots o' food!

SPORT SPICE

(By SID FEDER)

NEW YORK, Nov. 22.—(AP). — Ace Parker, an old Duke Blue, is just about hocking the family jools to back the Blue Devils against Pitt....Massillon (O.) High is giving every college in the State, except Ohio State, a battle for football attendance honors....Packed 87,000 fans in eight games.

Clemson Coach Jess Neely, who's piloting a high class outfit ths year, doesn't monkey with his boys about fundamentals....Frinstance, when a lineman fails to protect the passer, Jess puts the offender in the passing spot and turns the opposing linemen loose on him....P.S.—The boys learn fast...Ceferino Garcia wants to tangle with Fred Apostoli for the middleweight "title" if he gets by Henry Armstrong Friday.

City College (N.Y.) heads are stumped over this one: Luelyne Mantell, the only gal student in the Technology School, has been knocking over the Varsity tennis-ers regularly, and now wants to go out for the team....But there's never been a gal on a varsity squad at city, and the college doesn't even have locker facilities for the fair sex.... What to do?...Down at the Barium Springs (N.C.) orphan home, there's a 125-pound "B" football team with a winning streak of 70 straight, streching back to 1930.

Al Bernard, a belting middleweight out of New York's East Side, is mowing 'em down in Texas....29 kayoes in 34 starts—and it looks like he'll be back on Mike Jacobs' circuit.

Remember When—

Tommy Loughran spotted Ray Impellittiere 70 pounds and 6 inches in height and won a bruising 10-round heavyweight bout at New York five years ago to-night. Loughran's mouth was gashed in the sixth round and Referee Pete Hartley awarded Impellittiere a technical knockout. Gen. John J. Phelan, chairman of New York State Athletic Commission, overruled the referee and the fight continued.

A Hungry Bear

BRANDFORD, Ont., Nov. 23 (CP)—District farmers have been warned to watch for a bear roaming the countryside in an "uncertain temper." The bear has been hunted for several days and game overseers say it probably is hungry from being kept on the move and may become infuriated.

O.H.A. Rules Are Issued On Residents

With the annual O.H.A. meeting in Toronto this Saturday, the various hockey clubs of the province are preparing for groupings and schedules—those already not lined up for the coming winter. Secretary W. A. Hewitt of the Ontario Hockey Association, in order to clear up some disputable points, has issued the following bulletin:

Notices have been sent to O.H.A. clubs enclosing copies of the proposed amendments to be discussed at the annual convention of the O.H.A., which is to be held at the Royal York Hotel next Saturday morning.

An amendment proposed by the O.H.A. subcommittee that will affect quite a few clubs and players throughout the province is in regard to the residence rule and reads as follows:

"In case of a player residing in a rural district, village or police village, or in a town where there is no rink, or in which the rink does not meet the requirements of the O.H.A., he must play for the O.H.A. club nearest to his residence having a team entered in the series for which he is eligible to play, except where such player's services are waived by such club and every other club in the same series nearer his place of residence than the club for which he wishes to play, by January 1, and all such waivers filed with the Secretary of the O.H.A. Such waivers must be renewed annually, and shall not be construed as having altered the original residence of the player. It is understood that a junior player has the privilege of playing in the nearest place to his residence which has an O.H.A. junior team.

VIA OPEN ROAD

"The manner of the determination of the distance is to be computed by the mileage over a road which is at all time maintained for motor traffic."

It is proposed that the necessary changes be made in the constitution, regulations, rule sof competition and rules of the game of the O.H.A. to correspond with the constitution, by-laws and regulations of the Canadian Amateur Hockey Association. The most important amendment is to be the residence rule, in which it was decided that players in certain classifications would be considered exceptions to both the branch to branch and within the branch residence rule (that is permitted to change even after the 15th of October).

Another proposed amendment is that no O.H.A. club shall be permitted to sign or play any Ontario Rural Hockey Association player without the sanction of the O.R.H.A. Secretary after January 25 in any season.

It is proposed to drop the Intermediate A champions from the Allan Cup competition because of the inability to complete the schedules in time.

The O.H.A. subcommittee proposed that the terms of affiliation between the O.H.A. and the N.O.H.A. be amended in regard to the number of games to be played and in the method of appointing officials, the suggestion being that neutral officials should be appointed by the O.H.A. instead of a referee appointed by each organization; also that six months' notice must be given in case either party wishes to withdraw from the agreement. Otherwise the agrement to be the same as heretofore, with the N.O.H.A. winners first playing the Senior "B" O.H.A. champions in Allan Cup competition. The N.O.H.A. executive has put in an amendment to the effect that the N.O.H.A. winner will not be required to play the Senior "B" O.H.A. winners, which has been the rule ever since the N.O.H.A. came into existence.

A new clause is proposed to clear up situations that arose in last year's playoffs. It reads as follows:

"In any playoffs, for group or otherwise, if a winner shall not have been declared when the original series of games has been completed, owing to a game or games resulting in a tie, the original arrangement shall be considered at an end, and a new series arranged on the same basis as if such teams were meeting as group winners, unless time will not permit, in which event the teams shall play a sudden-death game on neutral ice."

Automobiles Recovered

COBOURG, Ont., Nov. 23—(CP)—Leslie Nash and John Clifford of Hamilton to-day were held by police after they were arrested while in possession of an automobile said to be owned by Robert Adamson of Toronto.

Police also recovered an automobile here said to have been stolen from C. M. Ogden of Port Hope.

A Help To Those Past Middle Age

When men and women get past middle age their energy and activity, in many instances, begin to decline, and their general vitality is on the wane.

Little sicknesses and ailments seem harder to shake off than formerly, and, here and there, evidences of a breakdown begin to appear.

Now is the time when those who wish to maintain their health and vigor, and retain their energy unimpaired should take a course of Milburn's Health and Nerve Pills.

They brace up and invigorate the system, and help stall off the decrepitude of advancing years.

The T. Milburn Co., Ltd., Toronto, Ont.

New President

It will be passes to choice seats instead of passes that may result in touchdowns that will be bothering Ab Box, ABOVE, when another gridiron season rolls aound. One of the brightest stars of the Canadian football field for the past nine years, Box announced his retirement at the close of this season and shortly after was appointed president of the Balmy Beach O.R.F.U. club, the team with which he shone in so many campaigns. He also put in a short time with Toronto Argonauts, leading them to the Canadian title in 1933.

Westclox Girls Receive Trophy

The J. P. Bond Trophy, emblematic of the Girls' Softball League championship for 1938, was presented last night to the Westclox team at the annual banquet held in the Kawartha Club. The enjoyable gathering included officers, Westclox players, and managers and representatives of the other clubs in the circuit. President Ev. Thomas was master of ceremonies. Following the banquet and speeches, a dance was held.

Ald. R. S. Cotton stated, in his address, that the city hoped to keep the Ashburnham Bowl in shape for softball next year and that further improvements to this fine sports centre might be made. H. A. Cranfield of the C.G.E. team said his team would be back again and, while congratulating the champions, pointed out that he believed Westclox provided a mental hazard to other teams and consequently soared to victory regularly. Geo. Stephenson of Lindsay, regretted that he had to withdraw his team from the league ere the season ended but hoped to return next year with a worthy squad. Ivan Fletcher of Keene, informed that he was given credit for keeping the league operating, claimed he just couldn't stay out of the circuit. O. A. DeGraw of Westclox pointed out that a win for Westclox next year would give them permanent possession of the Bond Cup, but he added he knew where another trophy could be obtained, if needed.

Russ Kitchen, past president of the Girls' League, presented the trophy and cheque to the Westclox team, with Marie Ferguson responding. Dot Merrett, on behalf of the team, presented Manager Ab Delahaye with a white gold cigarette case and his assistant, Harry Cordery, with a leather wallet. Both thanked the team for their kindness. Mr. Thomas was grateful to all who had helped make 1938 a successful season, stating there was a small balance on hand to start off next year. Frank Wood of C.G.E. was on hand as well as Umpires Bob Batley and Bill Bennett.

Complete Auto Service
Motor Repairs,
Body Bumping, Re-Painting
J. J. DUFFUS CO.
Telephone 1760. 24 Hour Service

Armstrong Tilt Appears A "Sell-Out"

NEW YORK, Nov. 23 (AP).—The little group of serious thinkers that gathers in Mike Jacobs' parlor each day to swap guesses on the outcome of Friday night's welterweight championship fight between Henry Armstrong and Ceferino Garcia is making almost no progress.

The main difficulty seems to be that each is asking the other: "Who do you like?" and invariably is getting the same answer: "I dunno. Who do you like?"

And occasionally the experts wonder if the boys are "doing any business on this one."

Business in that sense does not mean the ticket sale. It's almost assured sell-out of more than $100,000 and wonder is over the more delicate type of "business" sometimes indulged in between rival managers.

Pilots of champions have, for instance, been known to turn up later with half-shares in new champions, the very ones that whipped their former bread-winners. Happily, there is no reason to believe that the boys have cooked up anything like that for Friday night, even though Armstrong could lose his welterweight toga to Garcia and still be champion of all the lightweights.

The better guess is that Henry and Ceferino will be in there firing both barrels for 15 rounds, or until one of them drops. Both are in the peak of condition, on the words of their trainers. Armstrong looks much better than he did before he incurred the back injury that forced postponement of the scrap from its original date of November 2.

The MOUNT ROYAL HOTEL

You are coming to Montreal?. In search of an unhurried vacation, you have perhaps chosen one of the many inland scenic waterway routes of the Canada Steamship Lines by lake and river.

In contrast with the difficulties of the early pioneer navigators, you enjoy the utmost travel luxury and comfort aboard your ship. Your ships leads you toward Montreal. Of course, you will be stopping at the Mount Royal Hotel!

J. ALDERIC RAYMOND
President

VERNON G. CARDY
Vice-President and Managing Director

Stars In English Soccer Firmament

FRANK SOO

Brentford, with a long list of injuries necessitating replacements, offered Stoke City $38,000 for Soo, but the offer was turned down.

TOMMY LAWTON

Lawton is the youthful Everton centre-forward who is currently leading the English League's First Division in goal scoring. He is only 18 years old.

IDRIS HOPKINS

Hopkins plays a sterling game at outside left for Brentford and was chosen to play for Wales in the international game they lost to Scotland 3-2.

Used Car Sale
CONTINUES
Prices Have Been Slashed

MORE SPECIALS FOR TOMORROW

1935 FORD COACH $395
Dark Green with Heater and Antifreeze

1934 CHEVROLET MASTER SEDAN $445
In fine Winter Driving Condition

Many Others To Choose From

Chas. H. Elliott
Used Car Lot in the Rear of
J. E. A. Fitzgerald's Coal & Wood Office
253 HUNTER ST. PHONE 1300

ONLY ONE POINT SEPARATES THE FIVE LEADING N.H.L. TEAMS

Falls Tie Sailors In 7-7 Session While Oshawa Seniors Trounce Brants 9-1 For Lead

(By the Canadian Press.)

Amateur hockey players come and go and are forgotten, but Muir (Goney) McGowan who may have the secret of perpetual youth stored away somewhere, seems to go on and go on.

Old Goney isn't as spry as he was 10 years or so ago, but he's helped make up for that by adding craft and skill to his centre-ice play. This season may be one of his best in the Senior "A" division of the Ontario Hockey Association.

They used to say Goney played for Hamilton Tigers so long the black stripes stayed on his legs when he removed his tiger-striped stockings. Now he's starting his second season with Port Colborne Sailors and more than keeping pace with the youngsters.

The veteran centre scored three goals and an assist last night in Port Colborne as the Sailors scudded through to a 7-7 overtime tie with Niagara Falls Brights. Both teams have yet to win in the two-game-old season.

Oshawa G-Men took the lead with two straight victories by trouncing Brantford 9-1 in the only other scheduled tilt. The powerful easterners, who, like the Ports were making their home debut, showed class a-plenty to smother the Brants. It was Brantford's second straight defeat.

All this high-scoring occurred while Toronto Goodyears, league champions last season, staged a 3-3 overtime tie with Hershey Cubs of the Eastern Amateur United States Hockey League in an exhibition game in the Pennsylvania city. Goodyears play two more exhibition tilts before returning to clash with Brantford in a league game Tuesday. Goodyears defeated Port Colborne to open the Toronto season Friday.

Some Timely Fights

Four major penalties were handed out for fisticuff displays in the Ports-Falls battle. Tied 5-5 at the end of regulation time, each team counted twice in the 10-minute overtime session. Players picked up a total of 25 scoring points in the tilt.

Besides McGowan, Art Thompson with two goals, and Lloyd Fitzgerald and Jack Hinchcliffe, each with one, were the scorers for the Ports. Falls' netters were Swat Mason, former Guelph junior, with two, and George Grigor, a Toronto performer last season. Chet Steele, Bill Short, Eteak Morrison and Swanson, each with one.

The Oshawa stalwarts, each one wearing a helmet after Bill Morrison, a forward, suffered head injuries in an exhibition game several days ago, owe much of their success to the great playmaking of Lex Chisholm, who counted five assists.

Goal-getters for the winners were Cliff Maundrell with three, Jack "Regina" Tisdall two, Winkie Smith with two, and Doc Rowden and Hastie, each with one. Ray Krieger, Brant Winger, counted his team's singleton with less than two minutes of play remaining.

Ted Beatty, Brant netminder, had little chance on any of the nine goal-marked shots. Tony Torti was a standout of the game with his defensive efforts for the leaders.

Brantford travel to Niagara Falls, when each team will be seeking its first win. St. Catharines, idle last night, journey to Port Colborne the same night in an effort to take their second seasonal victory. Ports will be trying just as hard for a win in front of the home folks.

Hockey Record

Standing and Results

NATIONAL LEAGUE.

Boston 4, Rangers 2.
Americans 7, Canadiens 3.

O.H.A. SENIOR.

Oshawa 9, Brantford 1.
o-Port Colborne 7, Niagara Falls 7.
o-Overtime.

INTER-AM. LEAGUE.

o-Syracuse 1, Providence 1.
o-Overtime.

AMERICAN ASSOCIATION.

St. Paul 3, Kansas City 1.

S.P.A. JUNIOR SERIES.

Runnymede C.I. 11, East York C.I. 3.
Young Rangers 8, Guelph 4.

EXHIBITION.

o-Tor. Native Sons 7, Owen Sound 2.
Tor. Novocs 10, Midland 6.
o-Overtime.

QUEBEC SENIOR.

Cornwall 2, Valleyfield 0.

NATIONAL LEAGUE.

	P.	W.	L.	T.	F.	A.	Pts.
Chicago	6	4	1	1	16	8	9
Boston	6	4	1	1	17	9	9
Rangers	5	4	1	0	11	8	8
Toronto	8	3	3	2	12	10	8
Americans	6	4	2	0	14	13	8
Detroit	6	1	5	0	13	17	2
Canadiens	7	0	7	0	11	29	0

INTERNATIONAL-AMERICAN.

Western Section.

	P.	W.	L.	T.	F.	A.	Pts.
Hershey	6	5	1	0	19	8	10
Syracuse	9	4	3	2	23	19	10
Cleveland	7	3	3	1	24	20	7
Pittsburg	6	2	4	0	11	16	4

Eastern Section.

Philadelphia	6	5	1	0	37	16	10
Providence	8	3	4	1	18	22	7
Springfield	7	3	4	0	14	25	6
New Haven	7	1	6	0	17	37	2

OPPOSE SOCCER POOLS

EDINBURGH—(CP).— Condemning football pools gambling as a social evil, the Social Service Conference of the Baptist Union of Scotland has passed a resolution which was forwarded to the government.

RETURN COMPLIMENT

LONDON—(CP).—St. Helen's Social Service football team will play Eton College on the latter's ground December 15. Eton visited St. Helens a year ago and was defeated 6-2 by a team of local unemployed miners.

Canada's Outstanding Girl Athlete

At the annual meeting of the Women's Amateur Athletic Federation of Canada, it was announced that Noel MacDonald, ABOVE, 23-year-old centre and captain of Edmonton Grads, perennial world basketball champions, was the 1938 winner of the Velma Springstead Memorial Trophy, awarded annually to the Dominion's outstanding feminine athlete.

American League To Deaden Ball —Chalk Up Win For the Nationals

(By Central Press Canadian.)

While the American league still calls the National "the other league," and vice-versa, activities this off-season have indicated a marked break-down of the barriers that have existed between the two circuits. Each is borrowing successful innovations from the other, though not without embarrassment.

The American league is expected this winter to pass upon a new baseball to conform with that used last season in the National league. It will have raised stitches and a slightly thicker cover.

Solace For Frick.

This gives President Ford Frick of the National league some solace. He has at least won the battle of the pellet. When he announced a year ago a plan to increase the efficiency of the league's pitchers, without removing or even mitigating the threat of the home run, he was scoffed at on many sides. But his new ball did just that for the league. It helped the pitchers — there were about twice as many shutouts in the National as in the American—and batters found that they could hit it for as much distance as in other seasons.

So the American league is ready to adopt the same ball. Uniformity of the spheres will simplify the task of comparing players in the two leagues. It will be hailed as a move in the right direction by the pitchers who are employed in the American league.

Of equal importance and equally popular with the pitchers is the suggestion to be put into effect next season to umpires giving them more authority in denying batters the privilege of having balls put out of play at the first sign of a scuff or a stain on the leather.

It was this frequent change in ball — an estimated three dozen were used in each nine-inning game —that is generally held responsible for the alarming epidemic of lame pitching arms.

Balls Won't Do Tricks.

Ed. Frcelich, who trains the Dodgers, was first out with this lame arm angle:

"The job of pitching a nine-inning game," he said, "has grown two and three times as severe as it was 20 years ago. Pitchers now have to throw every ball under their own power. The ball won't do tricks for them, as it did many years ago. If balls keep going out of play at the same frequency, this lame arm epidemic will never cease."

Well, the majors have come around to recognize this evil, and as a measure of protection for the pitchers they are not going to call ball dead until they are thoroughly convinced the spheres are breaking beyond the normal effect of human propulsion.

Fights

(By the Associated Press.)

New York — Tony Canzoneri, 142, New York, outpointed Howard (Cowboy) Scott, 142½, Washington, D.C (8).

Los Angeles. — Louie Flyer, 138, Los Angeles, knocked out Al George, 136, Columbus, O. (1).

Hoston, Texas — Irish Eddie McGeever, 144, Scranton, outpointed Tiger Pelon, 148, Houston (10).

Cleveland. — Pable Dano, 125, Philippines, outpointed Umto Gen, 132, Corea (10).

St. Louis — Archie Moore, 160¾, St. Louis, knocked out Ray Lyle, 157¾, Barberton, O. (2).

New York — Jackie (Kid) Berg, 146½, Great Britain, outpointed Frankie Cavanna, 146¼, New York (8).

OLYMPIC HOPES

HELSINKI, Finland—(CP).—The 1940 Olympic Games stadium here will accommodate 63,000 spectators, 35,000 of whom will be seated. Tickets will be open for subscription early in the new year.

New Irish Play Of Sport Trend Arrives

LONDON, Nov. 23.—(CP)—Canadian audiences will see Gladys Cooper's English company do the Irish play "Spring Meeting." That's top theatre news for Canadians. (The play opened in Montreal Nov. 21 and will continue in Toronto Nov. 28, going afterwards to New York.)

A lot of theatrical bigwigs have said an Englishman hates a serious play and doesn't understand tragic beauty. Max Beerbohm wrote a bit about it in 1903 and critics claim it's still true. They say an English theatre-goer judges a play only by its association with pleasant or unpleasant events. If the events are unpleasant he doesn't like it, if they are pleasant he thinks it's jolly.

Tragedy as a rule doesn't last long on the boards of Londons theatre, but "Spring Meeting" has run 200 performances. It's no tragedy but a farce that shakes the diaphragm.

When Miss Cooper took the play away from the tiny Ambassadors Theatre it was still packing them in. Audiences the last few nights called for speeches and shouted "Good Luck" after Miss Cooper told them she had enjoyed playing in the piece.

Family Stuff

"Spring Meeting" is one of those rare Irish plays that doesn't deal with peasants. Its story concerns the carryings-on of the family and friends of Sir Richard Furze, well-off but stingy Irish hunting and racing man.

It was written by M. J. Farrell and John Perry. Miss Farrell, novelist, is the daughter of a former master of the Wexford hunt and Perry is not only an actor but joint master of the Tipperary Hunt. That makes the sporting background authentic.

The action concerns what Sir Richard considers his money troubles, the man-trouble of his daughters and the woman-trouble of the lads who want to marry them. The play has a cast that includes besides Miss Cooper: A. E. Matthews as Sir Richard and Jean Cadell as his crabbed sister, James Woodburn as the butler and Robert Flemyng as one of the young suitors. The daughters are played by Shelah Richards and Aideen O'Connor.

Matthews, Miss Cadell and Flemyng are widely-known in Canada and the United States, mainly through motion pictures. Arthur Shields who has the minor part of a handy-man has directed and acted for the Abbey Players on their Canadian tours. The play was directed here by John Gielgud.

Playwright In Action

J. B. Priestley's expedition onto the stage was not an unqualified success. He decided to take the part of News Photographer Henry Ormonroyd in "When We Are Married" after its regular incumbent, Frank Pettingell was hurt. With little time to rehearse Priestley gave a performance the critics refused to criticize. They said it wouldn't be fair, but they admitted guardedly that Priestley was no Pettingell.

Priestley was cheered for his courage more than his skill. He had no previous stage experience, not even as an amateur. He has two plays running here: "When We Are Married" at St. Martin's and "Dangerous Corner" at the Westminster. He is busy and he had only 24 hours' notice to step into a part which he wrote but did not know well enough to act.

Wrestling

(By the Associated Press.)

Kansas City — Everett Marshall, 220, La Junta, Colo., threw Joe Stecher, 218, Cambridge, Kas., two straight.

Baltimore. — Jim Londos, 205, St. Louis, threw Chief Little Wolf, 220, Oklahoma, 28.30.

Indianapolis. — John Granovich, 236, New York, and Steve Casey, 226, Ireland, drew.

ONE INCH BETTER

JOHANNESBURG—(CP).—A. S. Duplessis, holder of the Empire Games pole vault championship with 13 feet 5¾ inches, beat that mark by one inch at a meeting of the Wanderers Club here.

Still Scornful

AL HOSTAK

When Apostoli knocked out Young Corbett recently in New York, he claimed the world's middleweight boxing crown, which the N.B.A. maintains is held by Solly Krieger. Al Hostak, above, who was beaten by Krieger, scoffs at Apostoli and Young Corbett, saying he could "bat out either of these mugs" in a couple of rounds.

Barnyard Golf Experts Shine Tonight

TORONTO, Nov. 23 (CP).—Barnyard golf, the game that started out behind the stable when the day's chores were done, gets its annual full-dress showing tonight in the Dominion horseshoe singles championships at the Royal Winter Fair.

This is the game that has managed to stay democratic even while becoming scientific. It takes only horseshoes and stakes to play, even if they do fashion smooth cast-iron shoes and import blue clay for tournament competition. And it sets no age limits.

Eleven-year-old George Sluman, who nearly takes off every time he casts a 2½-pound shoe, will match throw with men in their 60's. Right up in a class, the top division of three, are William Wood, 67, and Thomas Spillett, 65, both of Toronto. Mart McDonald, who doesn't even wear glasses when tossing ringers, is 70 but good enough for B class.

It's a long haul for the oldsters. To get to the semi-finals, for instance, you hurl an average of 18 games, or about 108 casts. The experts usually warm up between rounds, with about 230 casts during the evening. To win, you have to throw about 1,250 pounds of cast-iron during the night.

The main idea, of course, is to have your shoe come up to the stake "open." That is, the two caulks should close around the stake and if the shoe hits backwards you haven't perfected your throw.

Your shoe can make 1¼ turns, 1½ turns, 1¾ turns, double turns or even triple turns, depending on how you grip the shoe and what wrist movement you use. Some just grip the shoe by the heel and let it go end over end. It's all the same as long as it gets to the stake "open."

GOOD RECORD

YARMOUTH, N.S.—(CP).—Out of more than 2,400 head of cattle in Yarmouth County tested by veterinaries for tuberculosis, only three animals were found to be reactors.

Electric REFRIGERATION Service
JOHNSTON'S
George at McDonnel St. Ph. 2123

Watch for our weekly prize winner in next Monday's Examiner, November 28.

Boston Bruins End Rangers Reign Trouncing Patrickmen 4-2; Canadiens Tumble To Amerks 7-3

By Jack Calder
(Canadian Press Staff Writer.)

Astute Lester Patrick, who talks in terms of five-man rushes and thinks nothing of putting a right-hand shot on left wing, still hasn't developed the perfect attacking system for hockey.

A mighty defensive team, Boston Bruins, let Lester's New York Rangers turn on all their attacking magic last night before a crowd of 14,000 at Boston. But Bruins never were headed and they won 4-2, to end Rangers' reign as the only unbeaten team in the National League.

Rangers carried about three-quarters of the play with their stylish offensive, built around forward lines made up entirely of lefthand or righthand shots. The system, far from being infallible, left openings for quick Boston sorties.

The imemdiate result was a general jamimng in the league race. Bruins gained a first-place tie with Chicago. New York Americans, by defeating the tragic Canadiens 7-3 at Montreal, drew level in second position with Rangers and Toronto. Detroit with a single victory, is sixth and the winless Canadiens trail.

Roy Conacher and Gordon Pettinger picked up a goal and an assist each within 20 seconds as the third period drew to a close at Boston. Clint Smith whipped in a last New York goal as the five-man offensive gained momentum with only 14 seconds to play, but the game was gone beyond recall then.

Sands Starts It.

Bill Sands put Bruins ahead in the first period after a clean, mild session, scoring with the aid of Ray Getliffe and Bill Cowley. Alex. Shibicky evened the count in the second, but the Sands-Cowley-Getliffe line returned to the ice to make a play for Defenceman Jack Portland as Boston went into the lead again.

A battle of systems more than of personalities, the contest brought only two penalties. The first was to Dutch Hiller in the second period for playing with a broken stick and the second to Portland in the third, resulting in Smith's score.

Canadiens' defeat was their seventh straight and Rookie Claude Bourque looked nervous in their goal behind a shaky defence. It was a set-up for Sweeney Schriner, Americans' ace left winger and the league's greatest opportunist. He scored three times.

Schriner's first goal gave Americans a lead after eight minutes and his second put them ahead 2-1 after Jimmy Ward had scored for Canadiens. Tommy Anderson tallied twice for Americans in the second and Schriner split Anderson's two scores with his third.

The flashing Canadien front lines showed scoring punch in the final period when, after Eddie Wiseman got New York's sixth goal, Toe Blake and George Mantha tallied for the Habitants. But Nels Stewart finished off the thorough beating five minutes from the finish with Wiseman and Anderson figuring in the play.

IN SIX LANGUAGES

LONDON — (CP).— The program for the international soccer match at Highbury in which England triumphed 3-0 over the Rest of Europe was printed in six languages.

STARTING TONIGHT
JACK KENNEDY
AND HIS ORCHESTRA
Jack Kennedy has been playing in Sarnia all summer and has become known as "CANADA'S KAY KEYSER," the famous American band.
At
RYE'S PAVILION
ECONOMY NIGHT
MEN 25c LADIES 10c
DANCING FREE

Regent
TO-DAY AND THURS., 2.30, 7.00, 9.00
Meet My Family And Treat Your Family To The Year's Comedy Hit!

"My Bill"
with
KAY FRANCIS
BONITA GRANVILLE
ANITA LOUISE - BOBBY JORDAN - JOHN LITEL
DICKIE MOORE
SPECIAL SHORT FEATURES

RADIO PROGRAMS

The programs listed are printed as issued by the stations and are subject to change.

Wednesday

6.45 P.M.
Lebrun Sisters, CFRB
Girl Alone (NBC) WBEN
Teens and Twenties, CBL

6.00 P.M.
Affairs of Anthony, WJZ
March of Games, WABC
Mark Love, WGN

6.15 P.M.
Terry and the Pirates, WJZ
Dick Tracy, CBL
Johnson Family, WOR
So You Want to Be, WABC

6.30 P.M.
Jack Armstrong, WBEN
Magical Voyage, CBL
Castilliana, WABC
Don Winslow of Navy, WJZ

6.45 P.M.
Little Orphan Annie (NBC), WBEN
The Mighty Show, WABC
Howie Wing, CFRB

(Evening E.S.T.)

6.00 Evening
Variety Program, WBEN
Rollini's Orchestra, CBL

6.15 P.M.
Malcolm Claire, WEAF
Jesse Crawford, WJZ
Evening Bulletin, CBL

6.30 P.M.
Music Is My Hobby, WEAF
To-day With Bob Trout, WABC
Gulden Serenaders WJZ

6.45 P.M.
Light's Orchestra, WABC
Lowell Thomas (NBC) CBL

7.00 P.M.
Amos 'n' Andy (NBC) CBL
Easy Aces (NBC) WHAM

7.15 P.M.
Human Side of News, WEAF
Mr. Keene, WJZ
Lum and Abner, WABC

7.30 P.M.
Turner and Marson, CBL
Ask It Basket, WABC
Lone Ranger, WOR
The Revellers, WEAF

7.45 P.M.
Cugat's Orchestra, WEAF
Under the Big Top, CBL
Drama Time, WJZ

8.00 P.M.
Gang Busters, WGR
The Man's Family, CBL
Roy Shields' Revue, WJZ

8.30 P.M.
Tommy Dorsey's Orch. (NBC) WEAF
Hobby Lobby, WJZ
Paul Whiteman's Orch., WGR
Lone Ranger, WGN
Lunenburg Choir, CBL

9.00 P.M.
Town Hall To-night (NBC), WEAF
Columbia Symphony, WABC
Ventures in Citizenship, CBL

9.30 P.M.
Wings for Martins, WJZ
Texaco Star Theatre, WABC
Music by Percy Faith, CBL

10.00 P.M.
Gems from Lyric Stage, CBL
Kay Kayser's Musicale, WEAF
Magnolia Blossoms, WJZ
Famous Jury Trials, WOR

10.30 P.M.
It Can Be Done, WABC
Melodies from the Skies, WOR
Minstrel Show, WJZ

11.00 P.M.
News, CBL
Messner's Orchestra, WEAF

11.15 P.M.
Count Basie's Orch., CFRB
The Art Singer, CBL

11.30 P.M.
Glen Miller's Orch., CFRB
Building of Canada, CBL
Gasparre's Orch. WEAF

12 P.M.
Goodman's Orch., WABC
Shaw's Orchestra, WBEN
Music Never Dies, CBL

Thursday

(Morning E.S.T.)

8.30 A.M.
Leibert, organist, WJZ
Musical Tete-a-Tete, CBL
Christian Science, CFRB

8.45 A.M.
Radio Rubes, WEAF
Hymns for To-day, CFCF
Morning Devotions, CBL

9.00 A.M.
Breakfast Club (NBC) CBL
Richard Maxwell, songs, CFRB
The Band Goes to Town, WEAF

9.15 A.M.
Montana Slim, WABC
Family Man, WEAF

9.30 A.M.
Joyce Jordan, WABC
Troubadours, CFRB
Gospel Singer, WEAF

9.45 A.M.
Bachelor's Children, WJR
Mystery Chef, WEAF

10.00 A.M.
Pretty Kitty Kelly (CBS), WGR
Story of the Month, WJZ
Houseboat Hannah, WHAM

10.15 A.M.
Myrt and Marge (CBS) WGR
John's Other Wife (NBC), CBL
Jane Arden, WHAM

10.30 A.M.
Smilin' Ed McConnell, WJZ
Just Plain Bill (NBC) CBL
Hilltop House (CBS) WJR
Mrs. Aiken, CFRB

10.45 A.M.
Woman in White (NBC), WBEN
Ma Perkins, WHAM
Stepmother, WGR

11.00 A.M.
Mary Marlin, WHAM
David Harum (NBC) WBEN WBEN
Captivators, WABC

11.15 A.M.
Vic and Sade (NBC) WHAM
Lorenzo Jones (NBC) WBEN
Scattergood Baina, WABC

11.30 A.M.
Big Sister (CBS), CFRB
Pepper Young, WJZ

11.45 A.M.
Road of Life (CBS) WBEN
Most of Life (NBC) WHAM
Aunt Jennie's Stories WABC

12.00 NOON
Kate Smith Speaks, NBC
Southernaires, WJZ
Sweet Hour of Prayer, CBL

12.15 P.M.
The O'Neills, WBEN
Refreshment Time, CFRB

12.30 P.M.
Time for Thought, WEAF
Romance of Helen Trent, WABC

12.45 P.M.
Our Gal Sunday, WJR

1.00 P.M.
Happy Gang, CBL
National Council of Teachers, WEAF

1.15 P.M.
Betty Escorts, WEAF
Life Can Be Beautiful, WGR

1.30 P.M.
Peables Takes Charge, WJZ
Virginia Fair Entertains, CBL
Mords and Music, WEAF

1.45 P.M.
Rakov's Orchestra, CBL
The Day Is Ours, WABC

2.00 P.M.
Betty and Bob, WEAF
Social Science Program, WJZ
Two on Shoestring, WGN

2.30 P.M.
Light Opera Selections, WJZ
Valiant Lady, WHAM
To be announced, WABC

2.45 P.M.
Hymns of All Churches, WEAF
Army Band, CFRB

3.00 P.M.
Mary Marlin, WEAF
Football, WJZ

3.30 P.M.
Pepper Young (NBC) WBEN
Columbia Symphony, CFRB

3.45 P.M.
The Guiding Light (NBC), WBEN
Between Book-ends, WJZ
David Harum, WOR

4.00 P.M.
Four Clubmen, CFRB
Backstage Wife, WBEN

4.15 P.M.
Stella Dallas, WEAF
Midstream Drama, WLW
Block's Varieties, CFRB

4.30 P.M.
Vic and Sade, WBEN

Radio Log

CANADIAN CORPORATION

	M	Kc
CBL	357	840
CKCL	517	580
CBM		1050
CBO		880

COLUMBIA SYSTEM

WABC	349	860
CFRB	425	690
WJR	400	750
WGR	545	550

MUTUAL SYSTEM

WOR	422	710
WLW	428	700
WGN	416	720

NATIONAL (Blue Network)

WJZ	395	760
WHAM	261	1150

NATIONAL (Red Network)

WEAF	454	660
CBL	357	840
WBEN	333	900

TONIGHT ONLY 7.00 & 9.00
Errol Flynn & Bette Davis —in— "THE SISTERS"
Extra—"THE WORLD IS OURS"—With 62 Stars
TO-MORROW— DAILY AT 2.30 - 7.00 AND 9.05
FEATURE AT 2.50 - 7.20 AND 9.25

EXTRA! Donald Duck and Goofy—in— "THE FOX HUNT"
CAPITOL
Revival Feature Thurs. Night at 11 Jack Benny "Artists & Models"

EXAMINER CLASSIFIED ADS GET QUICK RESULTS FOR ADVERTISERS

HAVE YOUR AD IN BEFORE ONE O'CLOCK ANY DAY, AND ON SATURDAYS 10 O'CLOCK
WE ARE AT YOUR SERVICE AND WILL GLADLY HELP YOU WRITE YOUR AD. IF NECESSARY

Births
Marriages
In Memoriam
Cards of Thanks
Deaths

BORN

BRADY.—At St. Joseph's Hospital, on Wednesday, November 23, to Mr. and Mrs. William Brady, a daughter (Patricia Jean).

DIED

LAMBLE, Harry David.—At Nicholls Hospital, on Tuesday, November 22, David, beloved son of Mr. and Mrs. D. H. Lamble, aged 8 months. Funeral on Thursday, November 24, at 11 a.m., from the funeral home of D. Belleghem and Sons, 190 Hunter street; Rev. R. T. F. Brain will officiate and interment will be in Lakefield Cemetery.

IN MEMORIAM

FLANNERY. — In fond and loving memory of our dear sister, Mrs. W. J. Flannery, who passed away November 23, 1936.

Just a thought of sweet remembrance,
Just a memory fond and true,
Just a token of affection
And a heartache still for you.
—Sadly missed by her Sisters.

BLODGETT.—In loving memory of Thomas L. Blodgett, who died November 23, 1936.

To know you never said good-bye,
Will always bring regret;
And those who always loved you most
Are the ones who won't forget.
—Ever remembered by his Wife and Daughters.

CARD OF THANKS

Mrs. James Whatman and her sons extend their sincere thanks to their many friends, the attending doctor, Nicholls Hospital, and all those who sent flowers and loaned cars during their recent sad bereavement.

COMING EVENTS

First insertion, 20 Words or less, minimum charge 50c. Subsequent consecutive insertions, 40c per Insertion. All over 20 Words, 2c per extra word per Insertion

MARK STREET DRAMATIC CLUB present "Home Town Girl", 3-act Comedy, Thursday and Friday, November 24 and 25, at 8 p.m., Sunday School Hall. Adults, 25c; Children, 2-25c.

DANCE at Harmony Hall, Douro, Friday, November 25. Old time and modern dancing. Admission, 25c. Dancing from 9 till ?

DANCE at Silver Slipper, Mount Pleasant, Friday, November 25. Music by Al-Girl Orchestra. Modern and Old Time dancing. We reserve the right of admission.

SOCIAL EVENING, Thursday, November 24, 8.30 p.m., Basement of Sacred Heart Church. 25 Blankets for prizes; also 5 Specials. Games free. Admission, 25c. Two door prizes.

LEONARD'S DIXIE MINSTRELS, auspices of C.W.L., Immaculate Conception Parish, East City Hall, Friday, November 25. 8.15. Admission, 35c.

THE SECOND ANNUAL DANCE of the Quaker Oats Fellowship Association will be held in the Legion Hall, Friday night. Admission is by tickets only.

"WILD GINGER," 3-act Comedy-Drama, to be presented in George Street United Church Auditorium, Friday, November 25th, at 8 p.m. Admission, 25c.

DANCE in Millbrook Armouries on Friday, November 25, with Jack Grant and His Aces, under the auspices of Cadet Corps No. 403. Best dance of the season. Booth. Admission, 35c.

SERGEANTS' MESS.—Dance, Friday night, 9.30 p.m. Percy Suddard's Orchestra. Refreshments. Admission, 35c.

FLORISTS

THE PETERBOROUGH FLORAL CO. Flowers Delicately Arranged for All Occasions.
436 Water. 'Phone 1395. Nights 1688J.

PERSONALS

GERTRUDE GROVELLE, 344 McGILL. 'Phone 2891. Finger-Wave 25c. End Permanent $1.00. Permanents $2.00 to $7.00. Machineless Permanent. No Electricity $5.00 up. Ten years' experience.

MEN OF 30, 40, 50! WANT VIM, VIGOR, for rundown body? Try OSTREX Tablets of raw oyster stimulants and general body builders. If not delighted with results of first package, maker refunds its low price. Call, write McDermid-Jury and all good druggists.

WOMEN — WORRY WON'T HELP. Use Dingol for all cases of Menstrual disorders. Ask for free booklet, at Elliott's Drug Store.

1928. 1938.
MINERAL FUME BATHS
DE-TOXIFY AND RE-VITALIZE NATURE'S WAY.
'PHONE 3157. 220 BROCK STREET.

Taxis

'PHONE 2350 FOR YOUR TRIPS, LONG or Short. Drummond Taxi.

NEW CARS!
NEW PROMPT SERVICE!
NEW 'PHONE NUMBER!
3539
CAPITOL TAXI.

FOR SALE

4 Miscellaneous 4

GLAZED FIREPLACE TILES, 6" x 6", various colors. Half-price, 3½c each. Any quantity. Wm. J. Bull, Halliday's Sales Representative, 539 Downie.

HAWAIIAN STEEL GUITAR, COMPLETE with Case. 309 Rogers.

GAS HEATER FOR TANK, PERFECT condition. 146 Albertus. 'Phone 3440J.

BOY'S OVERCOAT, SIZE 12, PRACTICALLY new. 16 Maria.

MAN'S OVERCOAT, PRACTICALLY new, size 42. 171 Rubidge.

CHILD'S LARGE CRIB, $2.25. 507 Weller.

GYPROC WOOL THICK INSULATION. Modernize your Home with Insulation. It will save you many times the cost. Call us for quotations. Thos. A. Rehill Co., 'Phone 245.

SPECIALS!
One Battery Radio ..... $ 5.00
7-Tube Electric Radio $10.00
Electric Washer $19.50
Terms: $1.00 per Week.
JOHNSTON'S
George at McDonnel. Open Evenings.

LADY'S FUR-TRIMMED WINTER COAT size 18; 1 Pair Fur-trimmed Goloshes, new, 4½, cheap. Stewart-Warner Car Radio, nearly new. 726 Elcome Crescent.

600 x 21 TIRE, TUBE, RIM. FRACTional Motor. Draw-bar for Trailer. 1916J.

STEEL CRIB, WITH MATTRESS, $1.50. 193 Rink Street.

BLACK LYNX FURS, GOOD AS NEW. 'Phone 2630W.

NEWCOMBE UPRIGHT PIANO IN REAL good order, $30.00. 475 King.

STUDIO LOUNGE. 'PHONE 542M.

ELECTRIC RADIO, $6.00; LIBRARY Table with Sliding Leaves, $6.00; Quebec Cook Stove, with Water Front, $14.00. 421 Water Street.

ONE LARGE KITCHEN COAL OR Wood Range, with Two Bake Ovens, suitable for Camps or Institutions. Also One Gas Range. Apply Y.W.C.A.

QUEEN'S BADMINTON RACQUET. 'Phone 1670J.

VICTOR RADIO, 10 TUBES, GOOD condition. 1013 Water.

LARGE SABLE MUFF, GOOD AS NEW. 589 Aylmer.

BOAT, SUITABLE FOR INBOARD OR Outboard Motor, 18-foot, good condition. 'Phone Lakefield 5.

CARROTS, PARSNIPS, CABBAGE, AND Turnips. Lowest prices at House. W. Mathews, Downer's Corners. 'Phone 859 ring 13.

STAKES, PANELS, DUMPERS, TRACTors, Trailers, Long and Short Wheel Bases. A. Dunlop, 255 Dufferin Street, Toronto.

TWO FUR COATS. 881 WATER.

USED COOK STOVES AND HEATERS, splendid variety. Clearing at Bargain Prices. Fine's Furniture Store.

THREE TAFFETA EVENING DRESSES. Peach, White, Black, size 16. 313 Boswell Avenue.

ANNEX, COAL OR WOOD, ELECTRIC Heater, portable Gas Water Heater, Low Kitchen Buffet. 'Phone 3398.

GAS STOVE, DRESSER, KITCHEN Cupboard, and Small Table. 'Phone 3971F.

WINE TRANSPARENT VELVET EVENing Dress, size 36, worn once. Write 241 Examiner.

NOW IS THE TIME TO COVER YOUR Lawn with Manure to save the grass and give it good growth. Top Soil and Cinders. Also Furnace Blocks and Mixed Hardwood. H. Hamlin, 2643.

UPRIGHT PIANO, GOOD MAKE, PERfect condition, cheap. Fine's Furniture Store.

TWO FULL-SIZED WHITE ENAMEL Beds, Brass Mountings, with Springs; Two 10 x 12 Axminster Rugs, fair shape—$5 takes the lot. 450 Rogers.

6 Fuel 6

Half-Cord
Round Elm Furnace Wood $3.00
Elm or Hemlock Slabs $2.50
Special Price on 3-Cord Truck Loads.
DINSDALE. 'PHONE 153.

Wanted—Elm Logs, Apsley or Peterboro

$1.25 QUARTER-CORD — DRY SLABS or Mixed Soft Wood. Albion, 'Phone 38.

TRY BAKER'S WOOD YARD — DRY Mixed Soft Wood, $2.25 per ½-Cord Also Mixed Slabs, $2.50. 'Phone 676.

TWELVE-INCH SLABS, $4.50 PER Cord. Also Hardwood. Close prices. 'Phone 2097.

NOTICE — BEST MIXED WOOD IN Town at the price—$3.00 Half-Cord. Albion. 'Phone 58.

7 Livestock and Poultry 7

DRIVING MARE, CHEAP. 2901J.

WE WILL PAY A PREMIUM ON UNgraded Eggs. Write us for Prices. James Cridland & Sons, 306 Coxwell Avenue, Toronto.

TEAM GENERAL PURPOSE MARES, Bay, with white points. Frank Kelly, end Maniece Avenue.

SPRINGER COWS AND ONE HEAVY Driving Horse. 'akefield 506 ring 6.

TEN HEAD OF CATTLE, RISING TWO years, Durhams and Heifers. 90 ring 13, Hastings.

WANTED — IMMEDIATELY, OLD Horses or Cattle for Fox Meat. 'Phone 2316.

ONE CALF AND TWO COWS—PRICE the Three, Fifty-one Dollars. Also Six Horses. Dewey Hoskin, Merchant, Rockcroft.

TWO HOLSTEIN BULLS OF SERVICEable age from R.O.P. dams, with good tests. One was Reserve Junior Bull at Peterborough Exhibition; accredited herd. W. A. Nelson & Son, R.R. No. 1, Keene.

TB TESTED SPRINGER COW, Brindle. Percy Monerief, Fraserville.

PERCHERON GELDING, RISING three; also Wanted—20 Stocker Cattle. Wesley Bell. 'Phone 988 ring 3.

8 Real Estate 8

BRICK 8 ROOMS, MODERN, PEARL Avenue $3,500
Frame 5 Rooms, Easy terms ... $1,200
90 Acres Brick House, new barn, fall wheat plowing done, running creek —close to City $3,500
M. STOREY
374½ George Street. 'Phone 939.

DESIRABLE SOLID BRICK BUILDING and Land. Four Storeys, electric elevator, railway siding, on Bethune Street, between Simcoe and Charlotte. Reasonable. Apply H. Florence, 205 Charlotte.

FOR SALE

10 Used Cars 10

WHIPPET COACH FOR SALE. 'PHONE 1478J.

'28 PONTIAC SEDAN, $60.00, OR WHAT have you? 106 McDonnel.

1928 STUDEBAKER SEDAN, GOOD condition, 1939 markers. 'Phone 998 ring 41.

1931 SIX-CYLINDER COUPE, $85.00 cash. Apply 149 Maria Street.

'35 CHEVROLET PANEL ½-TON Truck. '31 Plymouth Sedan. Miller & Dossett, 208 George.

$50 BUYS A BUICK FOUR. 464 AYLmer Street.

'31 CHEVROLET SEDAN IN A1 CONDITion, 6 wire wheels, radio, heated, and defroster. 423 Mark.

TO RENT

11 Miscellaneous 11

NEW METAL GARAGES. APPLY 217 Rubidge.

11x Apartments to Rent 11x

HEATED APARTMENT, BANK OF Commerce Building. Possession arranged, $30. Apply 437 George.

ATTRACTIVELY FURNISHED THREERoomed Flat, reasonable. 104 Aylmer Street.

NEW FOUR-ROOMED COTTAGE, OFF Braidwood. 'Phone 2818W.

HEATED APARTMENT, FURNISHED. Unfurnished, newly decorated, garage; Business Girls, Couples. 709 Water.

APARTMENT TO RENT. APPLY 199 Dalhousie Street, or Brooks' Grill.

FURNISHED TWO-ROOM APARTment, with Kitchenette. 205 Brock.

11xx Houses to Rent 11xx

ATTRACTIVE SIX-ROOMED HOUSE, well Furnished, every electrical convenience; references required. Write Box 223, Examiner.

HOUSE TO RENT. APPLY 421 STEWart.

SEVEN-ROOMED HOUSE, 563 GILmour Street, rent $25.00 a month. Apply 183 Reid.

BRICK SIX-ROOM, HARDWOOD, three-piece, garden, C.G.E. district, $20. Write Box 225, Examiner.

HOUSE TO RENT, 526 LOCK STREET, $15.00. Apply Peterborough Locks, or 'Phone 1656M.

FIVE-ROOMED BUNGALOW, WITH bath, hardwood floors, hot water heating. Immediate possession. Apply 424 Sheridan.

12 Rooms 12

FURNISHED FRONT ROOM. 2726W.

GENTLEMAN ROOMER FOR FRONT Bedroom, close to Confederation Park; private family. 'Phone 1980W.

FURNISHED BEDROOM, GROUND Floor, bathroom adjoining. 504 Rubidge, off McDonnel.

FURNISHED ROOMS, SUITABLE FOR Light Housekeeping. 'Phone 1681. 701 George.

COMFORTABLE FURNISHED ROOM, good location. 'Phone 947J.

COMFORTABLE ROOM, ALL CONVENiences, for Business Lady; central. 655 George.

TWO ROOMS, HEATED, PRIVATE ENtrance. 'Phone 1546J.

SUITABLE FOR PRIVATE PARTIES, Receptions, or Club Meetings — Large Heated Room in Apartment; hardwood floor, in good condition. Catering arranged. Reasonable. 'Phone 1681.

TWO BRIGHT FURNISHED ROOMS. Apply 311 McDonnel.

TWO OR THREE UNFURNISHED Rooms. 101 Romaine Street.

NICELY FURNISHED ROOMS; MEALS optional. Apply, after 6 p.m., 'Phone 2418.

TWO UNFURNISHED ROOMS. 'PHONE 2031W.

TWO UNFURNISHED ROOMS, SUITable for Light Housekeeping. 417 Rogers.

WANTED

15 Miscellaneous 15

LIVE POULTRY — PAY HIGHEST Prices. 'Phone 1728J. M. Florence.

LIVE POULTRY — PAYING HIGHEST Prices. 'Phone 3475W. Glahman.

WOOD TO CUT BY MACHINE. HERB Kent. 'Phone 3942M.

LIVE POULTRY — MARKET PRICE. M. Katz. 694W. 342 Stewart.

WOOD TO SAW WITH MACHINE Clifford Shannon. 'Phone 2338W.

WANTED — BY PROFESSIONAL MAN and his Wife, Large, Warm, Bright Room, in quiet private home, good residential section; home cooked meals, no other guests; garage. Write Box 222, Examiner.

WANTED — TO BUY, STOCKER Cattle. W. J. Charlton, R.R. 4, Peterborough.

BLACK PERSIAN COAT, COLLAR OR MUFF. Write, stating price, Box 224, Examiner.

WOOD TO CUT WITH SAWING MAchine. 'Phone 2274.

OLD HORSES. 'PHONE 630 RING 15. Mills & Wolff.

WOOD LATHE. 54 AYLMER.

WANTED — IMMEDIATELY, OLD Horses or Cattle for Fox Meat. 'Phone 2316.

10 YEAR-OLD CATTLE TO WINTER—fed Hay, Straw, Ensilage. Apply Aubrey Wood, Westwood.

BUSINESS GIRL WANTS REFINED Room-mate to Share Two-Roomed Heated Apartment. 'Phone Evenings 849F, or apply 341 Charlotte.

ORDERS FOR QUILT TOPS, FANCY or Plain. 2768J.

WOOD TO SAW. 'PHONE 1372F.

DOLL'S PRAM AND LARGE TRICYCLE. 'Phone 2785.

WOOD TO SAW. 'PHONE 2089F.

WANTED — TO RENT, GARDEN FARM or anything up to Fifty Acres, March 1st. Write Box 232, Examiner.

Sell That Unnecessary Piece of Furniture Through a Classified Ad.

WANTED

17-Help Wanted, Male or Female-17

WE HAVE HELPED HUNDREDS TO obtain positions as Letter Carriers, Postal Clerks, Customs Examiners, Clerks, and Stenographers, etc., and can help you. Write us for proof and free information. M C C Schools, Ltd., Toronto 10, Oldest in Canada.

18 Help Wanted, Female 18

GIRL FOR GENERAL HOUSEWORK IN the Country. Apply Mrs. E. Birdsall, Birdsall, Ontario.

GIRL FOR LIGHT HOUSEWORK, IN small family going to Montreal. 'Phone 1914.

MIDDLE-AGED WOMAN HOUSEKEEPer, cheery disposition. 477 Aylmer, Evenings.

19 Help Wanted, Male 19

MAN, AGE 30 OR OVER, CAR OWNER, Married preferred, permanent Position; salary and commission. Only Men capable of selling and meeting the public need apply. One opening locally, one Lindsay district, one Port Hope-Cobourg territory. Good future. Opportunity to earn $35 to $100 per week. Write Box 212, Examiner.

BE A JITO INDEPENDENT DEALER in exclusive territory. Two hundred products: Tea, Coffee, Food Products, Medicines, Toiletries. Get Christmas business. Start immediately on thirty-day trial. No risks. Free information, catalogue. JITO PRODUCTS COMPANY, 1031 Dorchester East, Montreal.

AGENTS! SEND IN TO-DAY FOR OUR Profit Building Sales Plan. Build your own business. Get financial Independence by working for yourself Familex Products sell on sight. Repeat business sure. Start earning Now. Without obligation ask for Catalogue and Prices: Familex Co., 570 St. Clement, Montreal.

CAR OWNERS MAKE MONEY ALL year selling nationally known Trees and Plants, guaranteed quality. 25% more Sales the new Coupon way. We pay weekly. Luke Brothers Nurseries, Montreal.

20 Employment Wanted 20

CANADIAN LEGION HAVE LISTS OF Competent Returned Men to Fill Temporary or Permanent Positions. Give the ex-Soldier a chance to work for you. 'Phone 141.

PRACTICAL NURSING. 'PHONE 1875J.

HOUSEWORK WANTED BY DAY OR Week. 304 Louis Street.

YOUNG LADY DESIRES HOUSEWORK by Day. 'Phone 1806.

EXPERIENCED COUNTRY GIRL DEsires Work. Write Box 221, Examiner.

TO TEND FURNACES, LAWNS, WINdows; references. 'Phone 2328W.

YOUNG MAN, WITH EXPERIENCE OF Furnaces, would like job attending Furnace in Home or Apartment; $2.00 week, with Room and Board. J. Cupp, General Delivery, City.

CAPABLE GIRL DESIRES HOUSEwork in refined home. 'Phone 3634.

21 Boarders Wanted 21

COMFORTABLE ROOMS AND BOARD, 422 Rubidge.

WARM FRONT ROOM, CENTRAL; Breakfast if desired. 'Phone 654.

MEN BOARDERS, GOOD HOME, Central. 'Phone 2935J.

BOARDERS WANTED, 430 SHERIDAN. 'Phone 2606.

BOARDERS OR ROOMERS WANTED. 169J.

WHO CAN DO IT

22f Miscellaneous 22f

DUSTLESS FLOOR SANDING. J. H Vance, 773 Aylmer. 'Phone 1292.

STORM WINDOWS — GET OUR BARgain Price on Ready-Glazed Storm Windows. Painted one coat. Hardware given Free during Opportunity Sale. We measure Free. 'Phone 1086. Halliday's Local Sales Representative: Wm. J. Bull, 539 Downie.

23 Auto Repairs, Etc. 23

COAL OIL, 16c. DISTILLATE, 13½c. Car and Tire Repair. Auto Parts and Accessories. Dawson Service Station. 'Phone 1523.

25x Dressmaking 25x

DRESS AND MANTLE MAKING. Alterations. Furs Remodelled. E. Mitchell, 593 Harvey. 899W.

28 Moving and Storage 28

SHORT DISTANCES OR ANYWHERE in Canada or United States, Covered Padded Vans. Experienced, Courteous Man. Apply, full particulars. M. Rawlinson, Limited, 610 Yonge Street, Toronto.

34 Radio Service 34

1939 PHILCO
CAR RADIOS
$39.95.
BROWN'S RADIO SERVICE
547 GEORGE STREET.

37 LOST 37

LADY'S GOLD WRIST WATCH, ON George or Romaine. 'Phone 2231W.

MAN'S SIGNET RING, INITIALS "J.H." Reward. Call Examiner.

IN VICINITY OF KETCHECUM LAKE, Buckhorn and Burleigh, Hound Dog, black head, tan spots over eyes, black saddle, pepper and salt markings, part Beagle.—In the vicinity of Ketchecum Lake, Buckhorn and Burleigh, Hound Dog, tan head, black saddle, white body, part Beagle. Reward. A. T. Johnston, Windsor Hotel.

HOUND, FEMALE, BLACK AND WHITE, vicinity of Paudash Post Office. Finder please notify James Humphries, Hastings.

BROWN TERRIER PUP, WITH RED Harness. Answers name of "Rex." 'Phone 2012.

38 FOUND 38

PAIR OF GOLD-RIMMED GLASSES. Owner may have same by paying for this advertisement. Apply 229 Edinburgh Street.

If the proverbial needle in a haystack is ever found it will be through a Classified Ad in The Examiner.

PROFESSIONAL

41 Accountant 41

EDWARD HUMPAGE — Chartered Accountant, Auditor. 419 George Street

44 Lawyers 44

HON. G. N. GORDON, K.C.
Law Office, 395-397 George Street.
Telephone 3300, 3301, 3302.

ALEXANDER L. ELLIOTT, K.C., M.P.P —Barrister, etc. Money to Loan. Interviews by Appointment. Telephone 3. Office: 335 George Street, Kresge Building, Peterborough.

PECK, KERR, McELDERRY & BORBRIDGE—Barristers, Solicitors, Money to Loan. Offices 413-417 Water Street. Telephones 1950 and 1951. E. A. Peck, K.C., F. D. Kerr, K.C., V. J. McElderry, K.C., E. F. Borbridge, B.A.

JACOB LOW — Barrister, Solicitor, Notary Public. Money to Loan on First Mortgages. 219 Hunter Street West, Peterborough, Ont. 'Phone 2244. Nights and Holidays 1027.

W. R. PHILP — Barrister, Solicitor, Notary Public. 385 Water Street. 'Phone 602.

EMMETT F. SHEEHY — Bonded Attorney. Loans. 397 George Street.

W. B. GORDON,
Barrister, Solicitor,
Money to Loan.
395 George Street,
Telephone 3300.

MONEY TO LOAN

MORTGAGE LOANS, 5½%. APPLY TO G. N. Gordon, K.C., and W. B. Gordon

$50-$500 HOUSEHOLD
LOANS
WITHOUT ENDORSERS
Rates authorized by special Act of Dominion Parliament.
No credit enquiries of friends. Immediate service. 12 months to repay. Over 175,000 loans to Canadian families to meet emergencies and consolidate bills. To apply 'Phone or apply at office.
"Doctor of Family Finances."
Central Finance
CORPORATION
Second Floor, KRESGE BUILDING
355 GEORGE STREET.
TELEPHONE 1703. PETERBOROUGH
Loans Made in Nearby Towns.
Tune in CFRB, 6-6.15 p.m. Daily.
Subsidiary of Household Finance Corporation. Established 1878. 235 Branches.

AGE + SIZE = EXPERIENCE =
YOUR GUARANTEE
OF
Satisfaction and Safety
IN
REFINANCING
AUTO LOANS
DEAL WITH THE LOW-COST LEADER SPECIALIZING
Exclusively in Automobiles
DIXON & HURLEY
Peterborough, Ontario
391 Water Street Tel. 498J
Representing
Campbell Auto Finance Company, Ltd
ACCOUNTS ANYWHERE IN ONTARIO.

49 NOTICE 49

BOARD OF EDUCATION.

TENDERS will be received by the undersigned until 12 o'clock Noon, on SATURDAY, November the 26th, for Painting to be done at the Collegiate and Vocational School.

Specifications can be seen at the Office of the Secretary-Treasurer, 437 George Street.

G. H. THOMPSON,
Secretary-Treasurer,
Board of Education.

50 AUCTION SALES 50

FOR A SUCCESSFUL AUCTION— J. H MILES, Auctioneer, Valuator Tel 1477

MILES' AUCTION ROOMS — THURSday, November 24, 1.30 p.m.: 2 Chesterfield Suites, nearly new, Vanity, Dresser, Kitchen Suite, Rugs, Dishes, Stoves.

HOME IMPROVEMENT

Plumbing and Heating

FOR EXPERT PLUMBING AND HEATING REPAIRS & CONTRACTS SEE J. L. P. SMITH - 372 WATER ST

Electrical

SHEARER — ELECTRIC WIRING AND Repairs. Reasonable. 1385.

CLASSIFIED ADS BRING QUICK RESULTS

The Examiner
CLASSIFIED ADVERTISING RATES

Cash Rate:
1 Cent per Word or Figure per Insertion. Minimum Charge ... 25c

Charge Rate:
2 Cents per Word or Figure per Insertion. Minimum Charge ... 35c

Box Numbers:
One or more Consecutive Insertions 10c

Coming Events:
Per Word per Insertion 2½c
Minimum Charge 50c

Special Announcements:
Birth Announcements 50c
Engagement Announcements 50c
Marriage Announcements 50c
Death Notices 50c
Card of Thanks (up to 1 inch) 50c
In Memoriam (up to 2 inches) 75c
Over 2 inches (per inch extra) 50c

Legal, Municipal, Government, Auction Sales:
First Insertion, per agate line .. 12c
Repeat Insertions 8c

'PHONE 1600.

C.I.O. Strike Threatens To Cripple Huge Chicago Packing Industry

CHICAGO, Nov. 23 (AP) — A threat to paralyze operations in the huge Chicago meat packing plants developed today from the labor dispute which has halted trading in the world's largest livestock market.

A union chief said attempts to move meat animals through the stockyards before settlement of the dispute would be countered with a strike call to some 20,000 packing house workers.

The labor leader, President Benjamin Brown of the Congress of Industrial Organizations stock handlers union, said such a strike would cripple 90 per cent of the packing plants' activities.

At present the dispute involves an estimated 575 stock handlers and the union stockyard and transit company. The firm manages the stockyards which serve as a market independent of the packing plants. Handlers unload and feed livestock in the pens and drive the animals to the slaughter houses.

Approximately 60,000 head of cattle, hogs and sheep stranded by the strike were moved through the yards yesterday by white collared commission men before expiration of a truce. The C.I.O. handlers have banned further operations pending settlement of the dispute.

The schedule arrival of 10,000 head of livestock from farms, coupled with an announcement by the stockyards management that it would "continue to operate," promised to precipitate a crisis.

There was a possibility, too, that a rival A.F.L. group of stock handlers might go to work despite the C.I.O. edict.

Thomas Devero, business agent of the A.F.L. stock handlers local 517, said members of the organization would go into the pens if the police guard were withdrawn. He said "our men don't want to stand under the eyes of policemen."

Hastings Y.P.S. Meets

(Examiner Correspondence.)

HASTINGS, Nov. 24.—Rev. Wm. Stocks of St. George's Anglican Church was guest speaker on Monday evening at Trinity United Young People's meeting when he gave a talk on "Christian Community" which is to be discussed at the Youth's Conference at Amsterdam.

Mrs. F. W. Newell presided over the meeting which opened with the devotional period in charge of Miss Helen Collins. Mrs. Robert Collins read the scripture and Miss Helen Collins gave an explanatory talk on the passage read. Misses Frances and Claudine Hoard rendered a duet.

Warkworth Y.P.S. Elects Officers

WARKWORTH, Nov. 23. — The Young People's Society of St. Paul's United Church held the first meeting of the season in the Sunday School room of the church Monday evening, November twenty-first.

The officers elected are as follows: President, Jack Allen; vice-president, Mrs. H. C. Kelly; secretary, Clifford Hopkins; assistant secretary, Douglas Edgar; treasurer, Gerald Tully; assistant pianist, Mrs. W. Grant Allen; committee, Sara McComb and Mrs. F. L. Boyce.

To Meet Weekly

It was decided to hold the meetings each Monday night and the programs to be arranged for the entire season as soon as possible.

A. A. Martin, I.P.S. Brighton gave a fine address based on "Responsibilities" and this was dealt with under three institutions, the Home, the Church and the School, comparing each as they were found in a country where there is dictatorship and in a country where there is democracy.

Two accordion selections were given by Bruce Sweet and a vocal duet was rendered by Jack Allen and James McCleary.

Does YOUR System Make Excess Acid?

Acid Indigestion, Colds, Headaches, Bilious Attacks, Constipation
OFTEN START THIS WAY

Some people are what are known as acid-makers. They can't help it—*and often they don't know it.* The results of an excess of acid may *seem* just like ordinary stomach trouble — but they can't be put right by ordinary stomach remedies! Excess acid may be the reason why *you* wake up flat, sour, bleary-eyed, bilious — *and* the reason why fierce purgatives only leave you in the grip of a weakening habit and the same old symptoms.

But there's one thing that acid can't face. That's the neutralizing power of Vange Salts, the alkaline remedy with the *natural* mineral spa action. A teaspoonful in warm water surges through your system just like the medicinal spring water far away in England where Vange Salts come from. Excess acid is neutralized quickly, painlessly. Your blood is purified of poisons. Your sore stomach walls are soothed. And that mass of hard, poisonous waste matter lying in your intestines is softened gently, *naturally,* and passed out of your body. *Then* do you feel good! It's marvellous! But the most marvellous thing is that Vange Salts are only 60 cents a tin! At your druggist now—but if you're wise, on *your* bathroom shelf tonight! (Advt.)

SCOTT'S SCRAP BOOK —By R. J. Scott

OUR BOARDING HOUSE —with Major Hoople

SALLY'S SALLIES

Often love is fanned by a bank draft.

The Crossword Puzzle

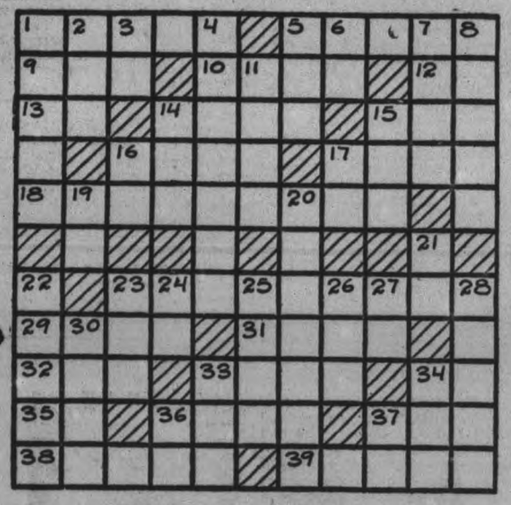

ACROSS

1—A dried plum
5—One of the beatified souls
9—Quick, smart blow
10—Exclamation of disdain
12—Exclamation of inquiry
13—Forward
14—White lies
15—Veneration
16—Self: combining form
17—Clenched hand
18—Strait between Spain and Africa
23—Contrarily
29—Stir
31—Debate
32—Young boy
33—Any twining stem
34—Chinese measure
35—Close to
36—Great mass of ice
37—Food fish
38—Recoiled
39—Healing ointment

DOWN

1—Tine of a fork
2—Wife of Aegir
3—Expired
4—Inscription on a tomb
5—Signal of distress
6—Exclamation of pleasure
7—Tidings
8—Greek letter
11—An ancient Greek coin
14—Piece of dressed pelt
15—Semblance
16—Jewish month
17—Fourth note of the scale
19—Form of the verb to be
20—Crowds
21—Like
22—Collection of maps in a volume
23—Strange
24—Toward
25—Arabian chieftain
26—Grief
27—Neuter pronoun
28—Banishment
30—An imprecation
33—Furniture for sleeping
34—Gold monetary unit of Bulgaria
36—Exist
37—Jehovah

Answer to previous puzzle

S	C	R	A	W	L		A	G	E	D
C			R	A	I	L	L	E	R	Y
O	H	M		K	E	A		R	I	A
T	E	A	S	E	S		W	A	N	D
C	R	Y		F		F	O	H		
H	E		B	U	G	L	E		P	A
		S	O	L		A		W	O	W
M	E	E	T		A	N	G	E	L	A
A	V	E		D	I	N		E	L	K
D	E	P	L	O	R	E	S			E
E	R	S	E		S	L	O	G	A	N

Copr. 1938, King Features Syndicate, Inc.

BARCLAY ON BRIDGE

WRITTEN FOR THE EXAMINER
By SHEPARD BARCLAY
"The Authority on Authorities"

STUDY COMBINATIONS

A PLAYER WHO really cares to improve can learn a lot by studying the various finessing combinations. If he will get out all the cards of a suit, arrange them in different ways and then figure out the best results from various methods of playing them, many facts can be learned which are not apparent at first glance.

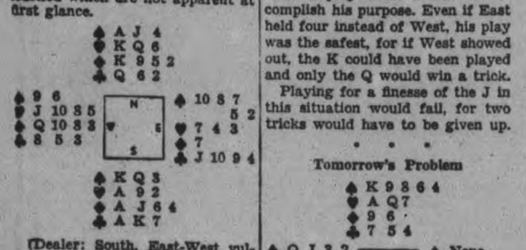

(Dealer: South. East-West vulnerable)

South bid 1-Diamond on this deal. North responded with 2-No Trump. South's next call was 4-No Trump, to which North replied with a bid of 5-Diamonds. After 5-No Trump by South, North went to 6-No Trump.

The club J was led by East and won with dummy's K. Declarer could count three tricks each in spades, hearts and clubs, so that he needed three diamonds to make his contract. His problem then was how to limit his loss in that suit to one trick, with the Q, 10 and 8 missing.

He laid down the A and then played low and finessed the 9. The K took the third round and West's Q won the fourth. However, declarer's play enabled him to accomplish his purpose. Even if East held four instead of West, his play was the safest, for if West showed out, the K could have been played and only the Q would win a trick.

Playing for a finesse of the J in this situation would fail, for two tricks would have to be given up.

• • •

Tomorrow's Problem

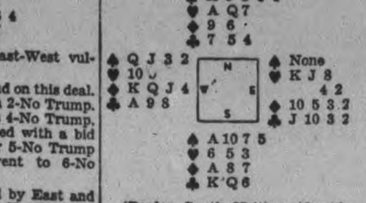

(Dealer: South. Neither side vulnerable)

What is the correct bidding on this deal?

Copyright, 1938, King Features Syndicate, Inc.

Worse Than Ever

SCRANTON, Pa., Nov. 23—(AP)—The tables were turned on the youngsters who celebrated when they heard the month's school report cards were discarded because of a typographical error by the printer. Teachers were instructed to prepare their own cards. The deadline: Just before Christmas.

An Elopement

STRATFORD, Ont., Nov. 23 (C)—Maybe it was an elopement. Two four-year-old children, a boy and a girl, were taken from a train bound for London. Sent off in the direction of home, they next were seen walking through the railway yards bound, the tots said, "For a walk in the country."

DONALD DUCK —By Walt Disney

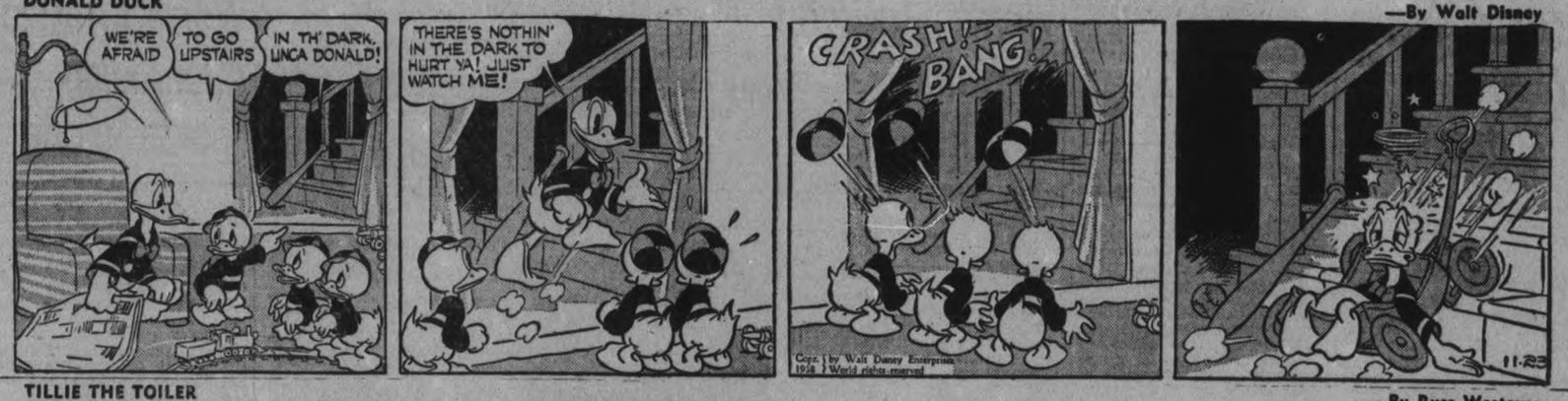

TILLIE THE TOILER —By Russ Westover

HENRY —By Carl Anderson

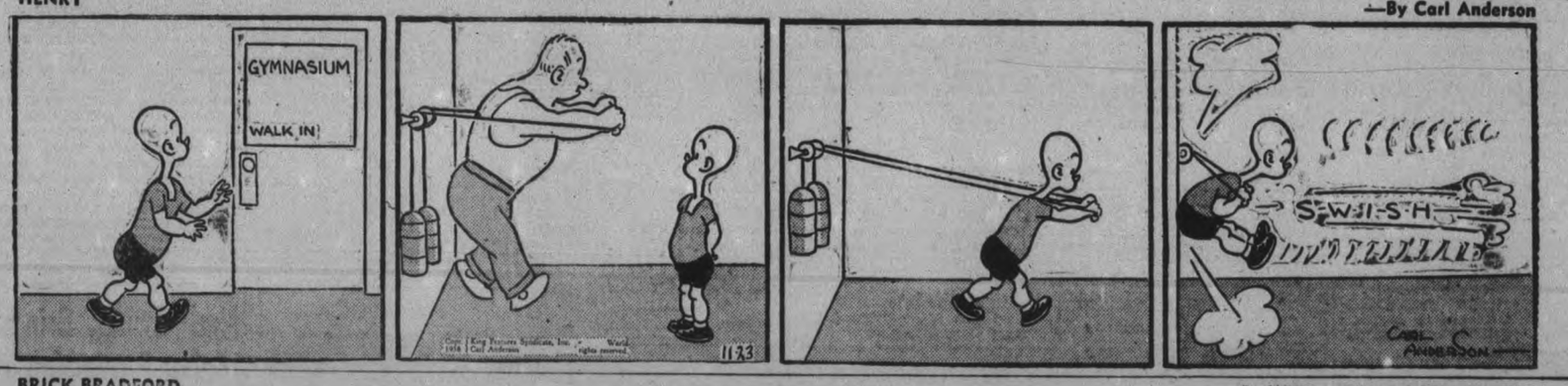

BRICK BRADFORD —By William Ritt and Clarence Gray

MUGGS AND SKEETER —By Wally Bishop

BRINGING UP FATHER —By George McManus

THE GUMPS By Gus Edson

Germany Wants No Jews In Tanganyika

BERLIN, Nov. 23—(AP). — The German press recorded Nazi feeling against settlement of German Jews in Tanganyika, former German East Africa, as plans developed today for continuing the anti-Jewish campaign through the winter.

The continued campaign, although mass arrests have been stopped, centres about Propaganda Minister Goebbels.

He is to address 1,000 of his colleagues at the Kroll Opera House tonight on how to conduct an anti-Jewish drive, and the newspaper Zwoelf Uhr Blatt said 1,500 meetings were planned for Berlin alone this winter.

The subjects will be, the newspaper said, "Eternal Jew Disturbs Peace of the World" and "One People —One Will—On Aim.' The nazi film "Jewry With the Mask" will be shown at all meetings.

Authoritative quarters said a strict ban on all Jewish religious services except marriage and burial rites was the latest restriction, one which aroused much bitterness.

The absence of official reaction to the British plan for settlement of Jews in Tanganyika, other parts of British Africa and British Guiana was seen as a studied effort while the Nazis await the outcome of Prime Minister Chamberlain's visit to Paris where he is to discuss defence and foreign policies with Premier Daladier.

There was talk that Chancellor Hitler would summon the Reichstag to protest against the proposed allotment of former German territory to Jews.

Jews themselves acclaimed the proposal but feared the inclusion of Tanganyika among prospective havens might react against them.

"Won't Hitler be so enraged about Tanganyika that he won't let any Jews out of Germany?" one leader asked.

Cool Reception.

The British proposal, offered by Prime Minister Chamberlain in London yesterday, received a cold reception in the Nazi press.

The newspaper Loakalzeiger charged a "misuse of the mandate is being planned," while the Berliner Tageblatt said:

"Chamberlain's statement brings the problem of settlement of Jews in British colonies not much nearer to solution."

Oswald Pirow, Defence Minister of the Union of South Africa, who is scheduled to see Hitler at Berchtesgaden on Thursday on the colonial question, was expected to be the first to hear the Reichsfuehrer's reaction to the proposal.

Informed Nazi quarters, before Mr. Chamberlain spoke, said they expected Hitler to tell Mr. Pirow that Germany would consider as an "affront" any scheme for settling German Jews on former German soil.

Further evidence that Jews are being squeezed out of every form of public life appeared with a government order forbidding bookmakers to accept bets from Jews. Jews also were forbidden to frequent the premises of bookmakers, all of whom are government licensed.

Dienst aus Deutschland reported a decree soon would be issued whereby Gentiles and Jews no longer would be permitted to live in the same apartment building.

Jewish leaders received word from London that 25 rabbis now in concentration camps would obtain permission to go to England. This led to hopes in Jewish quarters that perhaps a similar number could obtain permission to enter the United States above the regular quota. Sixty rabbis have been arrested.

American proprietary medicines are now going to 100 foreign markets.

FIGHT COLDS AT THEIR SOURCE

At the first sign of a cold, treat it in a simple, direct, and time-proven way. Insert a little Mentholatum well up the nostrils. Its antiseptic vapours will quickly reach to the farthest air passages . . . fight the lurking germs . . . clear your nose and help keep it clear. Get a 30 cent tube or jar of Mentholatum today. *Guaranteed to bring quick relief or money back.* A7

Chamberlain's Canadian Pilot Killed In Channel Crash

Bristol, England, Nov. 23 (CP)

ERIC GLYNNE LAWRENCE ROBINSON, former Canadian flier who was Prime Minister Chamberlain's pilot on his September flights to Berchtesgaden, Doesberg and Munich, was killed today when his plane crashed at Redcliff Bay on the Bristol Channel. His co-pilot, R. P. J. Leborgne, also was killed.

Commander Robinson, senior flight officer for British Airways, was 32 years old. He had flown more hours on regular night mail routes than any other British pilot. Before joining British Airways he flew freight for mining companies in Canada where he obtained his first flying experience.

He was instructor at the Hamilton Flying Club after getting his licence there in 1927. Later he explored by air in Ungava for the government and also served in the Forest Fire Patrol.

He married a Sault Ste. Marie girl and a son, Larry, was born in Canada six years ago.

Kenora Mill Swept By $500,000 Blaze

KENORA, Ont., Nov. 23—(CP).—The plant of the Maple Leaf Milling Company here was totally destroyed by fire which raged last night and early today, causing damage of more than $500,000. Between 60 and 70 workers lost employment.

After razing the seventh-storey mill, the flames swept through the warehouse, containing flour and other supplies. The warehouse was still smouldering late today.

The mill had a capacity of 3,000 barrels a day and in normal times employed 100 men.

KENORA, Ont., Nov. 22—(CP).—Flames swept through the Maple Leaf Milling Company mill here last night, causing damage estimated at $250,000. Firemen from Kenora and Keewatin fought the flames for hours in the huge seven-storey building.

Fire broke out about 8:30 o'clock last night on the seventh floor. Night watchman George Lundy who made a tour of the building a half hour before without finding anything amiss, discovered the top floor in flames.

Lundy suffered from smoke as he made his escape and was given medical attention. Firemen, summoned by Colin Fraser, resident manager, found the blaze centered in the southeast corner of the seventh floor.

Fanned by a strong north wind, the flames raced through the building, destroying valuable machinery and other equipment. Large storage tanks and elevator were saved.

Cause of the flames was unknown. The building, struck by flames in 1908, is the pioneer plant of the Maple Leaf Milling Company Limited.

Avalanches Kill 45 In Windward Isles

CASTRIES, St. Lucia, British West Indies, Nov. 23—(AP). — A series of rain-loosened avalanches today spread death and destruction in the interior of this island of the windward group.

A mountain eight miles long last night buried two hamlets and a number of inhabitants estimated to run into the hundreds.

Rescue workers laboring all night recovered 45 dead and 60 injured, but today a new avalanche buried all of the dead again in addition to many injured and several rescue workers in a fresh catastrophe.

Shortly after the first avalanche a gang of 50 laborers were swept into a river when the house in which they were sheltered slipped away along with an acre of land. Few of them were saved, and six of those recovered died during the night.

Continuous rains of the past three weeks apparently loosened tons of earth which caused the disaster.

Trackless Trolleys

WINNIPEG, Nov. 23 — (CP). — Trackless trolley buses, first to appear in Western Canada, went into service today on a westend line of the Winnipeg Electric Company. When the six new buses started from near Portage and Main streets of downtown Winnipeg, the city became the second in the Dominion to have the latest method of electric transportation. Montreal trolley buses have been running for some time.

Women Advised To Watch Their Rights

WASHINGTON, Nov. 23—(AP).—Women need to watch their rights on a world front these days, in the opinion of Alice Paul, chairman of the newly-organized world woman's party.

"The world has become so closely knitted together," Miss Paul said to-day, "that matters are being settled for us all in treaties adopted at International conferences." She agreed to head the world women's group in order to provide women with a "watchdog" for their rights at such International parleys.

"The last straw" to Miss Paul and women from 16 countries associated in the new party was a measure approved in June by the International Labor Conference, of which the United States is a member.

The treaty, she said, would limit the right of a married woman to contract for employment outside her home except with her husband, or as a domestic servant in the same neighborhood.

Other Threats.

Other measures which Miss Paul said were threatening women's equality were:

1. Two treaties adopted by the International Labor Conference limiting the right of women to work at night between 10 p.m. and 6 a.m.

2. Recognition of "the old European" nationality system by which a woman takes her husband's nationality and a mother gives her nationality only to an illegitimate offspring.

Miss Paul said the new party wants the world "to recognize and establish a liberty and equality without distinction as to sex."

She is a veteran in the feminist movement. While a school girl in England, she was arrested three times in connection with suffrage campaigns. At the age of 27, she organized the Nation Woman's Party in the United States and continued as its head until woman's suffrage was won.

WARSAW

Executive Plans To Present Play

(Examiner Correspondence.)

WARSAW, Nov. 23. — The executive of the United Church Sunday School held their first practice for their play "Plain People," at Mr. and Mrs. Gerald Payne's home on Friday evening. The committee in charge is composed of Mrs. Gerald Payne, Mrs. Harold Payne, and Rev. J. W. Wilkinson.

Mrs. Weller, Mrs. T. Cooper, and Mrs. Milton Drain returned home from Toronto on Saturday evening.

Mr. and Mrs. David Tucker are staying at their daughter's home, while Mr. and Mrs. Ernie Garbutt are in Toronto to attend the Winter Fair.

Dr. and Mrs. Campbell of Lakefield and their little son Lorne visited friends in Warsaw on Sunday.

Hilliard-Clements has the contract to wire the United Church parsonage.

The Presbyterian Young People's Class, Mrs. Wright teacher, is preparing the annual entertainment which will be held much earlier than usual.

Miss Valetta Drain returned to Toronto on Saturday after a month's visit at her home.

The hunters are all home. Most report a successful hunt. The Rock Lake party were one short of their number and no very large deer. The party with Reg. Bolton each got a large deer. Other parties report about the same, and all report wolves.

Lord Stanley's Friend To Seek His Seat

PRESTON, England, Nov. 23. — (CP-Cable)—Captain Claud Lancaster, a friend of the Late Lord Stanley, today was nominated as conservative candidate to contest the by-election in the Fylde division of Lancashire Nov. 30.

The seat was made vacant by the death Oct. 16 of Lord Stanley, who was secretary of state for the Dominions.

Captain Lancaster, who is 39, is interested in the coal and iron industries and in agriculture. He will be opposed by Dr. Mabel Tylecote, history teacher of the Workers' Educational Association, who was nominated as labor candidate.

In the 1935 general election Lord Stanley polled 39,731 votes against 16,379 for T. McNamee, labor, a majority of 23,352.

MORE BUILDING

GLACE BAY, N.S.—(CP).—One hundred and six permits to construct houses, with a total property value of $119,600, were issued in Glace Bay up to November 15 this year. Total value of permits issued was $654,921.

WAKE UP YOUR LIVER BILE—

And You'll Jump Out of Bed in the Morning Rarin' to go

The liver should pour out two pounds of liquid bile into your bowels daily. If this bile is not flowing freely, your food doesn't digest. It just decays in the bowels. Gas bloats up your stomach. You get constipated. Harmful poisons go into the body, and you feel sour, sunk and the world looks punk.

A mere bowel movement doesn't always get at the cause. You need something that works on the liver as well. It takes those good, old Carter's Little Liver Pills to get these two pounds of bile flowing freely and make you feel "up and up". Harmless and gentle, they make the bile flow freely. They do the work of calomel but have no calomel or mercury in them. Ask for Carter's Little Liver Pills by name! Stubbornly refuse anything else. 25c

Re-union After 32 Years' Search

Mrs. Sarah Winkler de Blum, of Sao Paulo, Brazil, embraces and kisses her son, Jack English, as they met in Cincinnati, Ohio, for the first time in 32 years. English was kidnapped from his parents in 1906, when they lived in their native Roumania. Mrs. de Blum has been searching all these years, tracking down every lead and refusing to give up hope. Her faith was rewarded when she received information leading to Cincinnati and rushed north by fast boat to claim her offspring.

Negro Fraud Idea To Be Aired

OTTAWA, Nov. 23—(CP). — Magistrate Glenn Strike to-day committed Cary Burns, 53-year-old negro, and his white secretary, Mrs. Amelia Monique, 40, to-day for trial on charges of conspiracy to defraud the public.

Preliminary hearing concluded without argument of the evidence by defence counsel for the little negro who, witnesses testified, wrote $145,900,000 worth of promissory notes at the ratio of $1 cash for $1,000 he promised to pay when he could obtain settlement of alleged court cases over infringements of patents he claimed to hold.

Police said a similar case against Burns and Mrs. Monique had been instituted in South Bend, Ind., and was yet to be completed.

The couple, according to evidence at the preliminary hearing had operated in Montreal as well as Ottawa, claiming to have patent infringement damage suits before the Exchequer Court of Canada here, but a clerk of that court certified there was no such case before the court.

Detectives entered as exhibits packets of letters sent to Burns in Canada from the United States, and claimed many of them contained money orders for the promissory notes committing Burns to pay "at my earliest convenience" at the rate of $1,000 for $1.

An Active Brotherhood.

Also exhibits before the court were a number of seven-pointed star-shaped badges of Burns' "Brotherhood of Universal Perpetual Peace." Police claimed the negro's clients were organized into groups throughout the Middle West United States and group leaders wore the star badges. Seized letters from group leaders, they maintained, told how widespread was the negro's money collecting organization.

The Canadian Post Office authoritis denied Burns use of the mails, and remissions kept pouring in by telegraphic money order. Since he was jailed, police said, Burns had received $57 consigned to him in his cell.

Dominion immigration authorities said Burns entered Canada at Sarnia, Ont., in 1935 and could not be deported back to the United States pending proof of his United States birth.

Two Party System Wasteful Method

TORONTO, Nov. 23—(CP).—The two-party system of government is a "most wasteful" method, according to Agnes Macphail, U.F.O.-Labor member of parliament for Grey-Bruce.

"I believe the time will come when the cabinet will be a body elected by the members of the house," she told the Toronto branch of the Civil Liberties League last night.

"They will share equally in blame and praise and the situation will not be as it is now, namely, when the government does something really fine, the opposition is in despair."

She added: "When you think that the leader of the opposition is paid a salary to oppose, it does seem ridiculous."

Fatal Mistake

VANCOUVER, Nov. 23—(CP). — Ransford Young, 26, died in hospital here today a half hour after he jumped over the edge of a five-storey building by mistake. Police said Ransford had jumped over what he thought was a guard rail in the centre of the roof but which actually was at the edge.

District Correspondence

HAVELOCK

Mr. Maurice Williams, of the Queensboro Public school staff, spent the week-end with his mother, Mrs. E. Williams.

Mr. Wm. Rose, of Toronto, spent the week-end with his mother, Mrs. W. Rose.

Mr. and Mrs. George Aboud and little daughter Noreen, of Marmora, were Sunday guests of the former's parents, Mr. and Mrs. A. Aboud.

Mr. Fred McKenzie, of Peterborough, spent the week-end with his mother, Mrs. T. Adley, of town.

Mrs. R. Jones spent Thursday and Friday of last week visiting friends in Toronto.

Mr. Francis Voyer, of Peterborough, spent Sunday with his parents, Mr. and Mrs. F. Voyer.

Mr. Arthur Thompson attended the Royal Winter Fair in Toronto, over the week-end, renewing acquaintances with fellow graduates from the Guelph Agricultural College, at the annual re-union dance, held on Saturday evening at the Royal York Hotel, in that city.

Miss Reta Leeson of Peterborough, spent Sunday with her parents, Mr. and Mrs. E. J. Leeson of town.

Miss Benoliel, of Toronto, is visiting her uncle and aunt, Dr. and Mrs. J. Holdcroft.

Mr. Fred Dorie, of town, spent the week-end at his home in Campbellford.

Mrs. D. J. Holdcroft and daughter Betty were in Toronto Saturday, when they witnessed the annual 'Santa Claus Parade.'

Mr. and Mrs. Glenn Wright were Sunday guests of the latter's aunt, Mrs. Sutton of Norwood.

Mr. and Mrs. McEachern of Napanee, spent the week-end with the latter's parents, Mr. and Mrs. M. Poste.

Messrs. Bruce and Howard Harnden, of Castleton, spent Sunday at their home in Belmont.

A big amateur show, sponsored by the Havelock Albion Club, will be staged this Friday evening in the Havelock town hall auditorium. The committee handling the program report a large variety of entries and are looking forward to a very successful evening's entertainment. Arthur Thompson will act as master of ceremonies for the show, while Arnold Bates, of Campbellford, has been engaged to act as accompanist for those contestants not already provided for.

OMEMEE

Mr. W. Douglas, Mr. D. Deyell and son John spent a couple of days in Toronto and attended the Royal Winter Fair.

Mr. and Mrs. Chester, Miss Marie Chester, Mrs. McPhee and two children, Rae and Frances, visited Mrs. McPhee in Barrie over the weekend.

The Misses Marion Rea, Mary Faulkner, Helen Moyer, Lenore Jamieson, Elda Overholt, Audrey Weir and Mr. L. M. Curtis attended the teachers' convention in Lindsay Thursday and the Royal Winter Fair in Toronto Friday.

Mrs. Montgomery of Port Colborne visited her cousin, Miss Stephenson, over the weekend.

Mrs. M. D. Earle and daughter Ethelmae and Jacqueline Stone attended the Royal Winter Fair in Toronto Saturday.

Mr. Harold Rea has returned to Kirkland Lake after spending the past three months with his mother, Mrs. L. Rea.

Master Howard Faulkner has returned home to East Emily after spending some days with his aunt and uncle, Mr. and Mrs. Norman Faulkner.

APPLIES FOR CITIZENSHIP

Ernest Freud, London architect, son of the famous Austrian psychopanalyst, Professor Sigmund Freud, has made application to become a British subject.

Wife Is Arrested After Aiding Spouse Suicide

WHITE PLAINS, N.Y., Nov. 23—(AP) — Authorities today probed deeper into the death of a business executive whose wife, they said, admitted attaching a length of vacuum-cleaner hose to an automobile exhaust to help him commit suicide.

Mrs. Marie Burckhalter, a slight, comely woman of 44, was held on a first-degree manslaughter charge.

Elbert Gallagher, assistant district attorney, said that Mrs. Burckhalter told him she had helped her husband, Eugene, 47, prepare to take his life Saturday at their Hastings home, believing his courage would fail at the last minute.

Gallagher said she related how she took a final snapshot of Burckhalter, had her maid bring him a glass of egg-nog—his favorite drink—and then pushed her foot on the starter to show him how to pipe death-dealing carbon monoxide fumes into the car through the tube she had improvised.

"You haven't got the nerve to go through with it," she told him—according to the story Gallagher quoted—and left to do some shopping.

Returns, Finds Body

When she returned an hour later, she found the body of Burckhalter, president of the Southern Chemical Corporation, in the car in the garage.

Puzzled by aspects of the case, Gallagher said he would call in several persons for further questioning, including a salesman friend of Mrs. Burckhalter with whom he said she admitted spending much time in recent weeks.

Mrs. Burckhalter, the prosecutor said, told him her husband had been drinking heavily because of business reverses and had threatened suicide several times.

Gallagher said she appeared "completely unemotional" over Burckhalter's death and was "even inclined to wisecrack."

When he asked why she took a snapshot of her husband before he entered the garage, Gallagher said she replied: "I just had one film left and I wanted to use it."

Find "Swing" Brings Higher Production

STATE COLLEGE, Pa., Nov. 22.—(CP).—Those skilled factory workers on the assembly line like their swing but they're not jitterbugs.

Workers on jobs requiring a high degree of hand and finger dexterity do better work with less spoilage when listening to the crooning of Bing Crosby or the "sweet" swing of Guy Lombardo.

These are conclusions of Dr. John Humes, assistant profesor of psychology at the Pennsylvania State College, who conducted experiments in a Pennsylvania factory.

Different types of music were played at various intervals during the investigation. For several days no music was played and the management received a petition signed by a large number of workers requesting that it be resumed.

The purpose of the experiment was to determine the effect of different types of music on plant production and morale.

Although Dr. Humes deferred final conclusions, he found that generally better work was done when the programs "did not contain blatant, cacophonous strains" of the more extreme swing. Spoilage was generally higher when no music was played.

Russina Stork Sets Too Fast Clip For Diaper Makers

Moscow, Nov. 23 (CP).

AN alarming diaper shortage in Soviet Russia was revealed today by the newspaper Izvestia.

Inefficient organization was blamed by the government paper for the losing race diaper factories are running with the increasingly busy Russian stork.

"In 1936," Izvestia said, "the peoples' commissariat of public health ordered the production of 3,170,000 sets of diapers for newborn infants. But although this figure was below the actual needs, the commissariat of light industry produced, during the first nine months of 1938, only 765,900."

Many of these, the newspaper charged, failed to reach the ultimate consumer.

"Even in Moscow shops in the same neighborhood as the peoples' commissariat of trade," it added, "it is difficult to find a set of diapers. During the past 20 days articles for babies have disappeared entirely from shops."

Atlanta Turns Out For Tobacco Road

ATLANTA, Nov. 23 (AP).—Widely discussed "Tobacco Road," protected by a temporary injunction obtained after a local board of censors ruled that it was "immoral" and should not be presented, opened before a capacity audience here last night, but with the controversy apparently far from ended.

Adapted from the novel by Erskine Caldwell, a native of Georgia, and depicting the hopeless outlook confronting an uneducated, impoverished rural family in a section known as Tobacco Road, near Augusta, Ga., the play already is in its fifth year in New York, and has been shown in numerous other cities.

Its presentation here, however, brought forth considerable debate in which Mrs. Franklin D. Roosevelt took part.

The Atlanta Constitution today quotes Mrs. Roosevelt as saying she "never agrees to censoring anything of an artistic nature" and felt Tobacco Road "should be seen by people desirous of understanding certain conditions who would be willing to put forth every effort to change them."

Others who agreed the play should go on included Dean Raimundo de Ovies, Episcopal minister, and Dr. M. Ashby Jones, Baptist clergyman.

Alderman Robert Carpenter, member of the municipal censorship board that ordered the play banned, said he would ask an immediate hearing on a permanent injunction.

VIOLATED LAW

HALIFAX — (CP). — Because he buried a member of his family within 200 yards of a dwelling, a health law violation, Kent Downey of Preston, negro settlement near Halifax, was sentenced to a $25 fine or 30 days in jail.

Pan-American Peace Pact Looms At Lima

WASHINGTON, Nov. 23—(AP).—A Pan-American pact of peace, linking the nations of the Western hemisphere may develop at the Pan-American Conference at Lima, Peru.

Secretary of State Hull and other members of the United States delegation will discuss a project to unify all the inter-American peace instruments now existing and to weld them into a coherent unit.

President Roosevelt's idea of continental defence scheme, embracing Canada and the 21 American republics, give added point to the discussion.

Mexico has prepared a peace code which experts are now studying and will submit to the Lima conference. The Mexican Ambassador to the United States, Francisco Castillo Najera, will be at Lima as chairman of his country's delegation, to push the project. He is believed to have the sympathy of the United States American delegation with regard to a great majority of the points in the code.

The Mexican peace code aims to include in a single document all the elements capable of promoting peace, such as conciliation, arbitration and international justice. It also contains a definition of the aggressor and a procedure for applying sanctions.

Application of sanctions, in the event of an attack by an outside power on any Latin American country, would enable the Pan-American States to help the United States in enforcing the Monroe Doctrine.

If the Lima Conference agrees on a definition of the aggressor and on application of sanctions, it will have gone farther than any previous Pan-American Conference. Significantly, both Brazil and Bolivia also have submitted methods for ascertaining who is the aggressor in a conflict between nations, and a definition is also contained in the proposal for a league of American nations submitted by Colombia and the Dominican Republic.

Bolivia, Colombia and the Dominican Republic have also advanced proposals for diplomatic and economic sanctions against an aggressor, hence these two points will have considerable support, provided the minor variations existing among the various proposals can be ironed out.

The conference may unite the Pan-American states even more, if agreement is reached on the creation of an inter-American court of international justice and on a declaration with regard to the non-recognition of territory acquired by force.

AIDS POOR

HALIFAX—(CP). — During the year ending September 30, 1938, the Halifax Association for Improving the Conditions of the Poor gave 119,255 breakfasts, 27,000 more than the previous year, the annual meeting was told.

BEHAVE!

Don't cough in public places! Carry Smith Brothers Cough Drops with you. They soothe and check irritation. (Black or Menthol, 10¢.)

SMITH BROS. COUGH DROPS

THE CANADIAN DEPARTMENT STORES LIMITED

STORE HOURS—9 a.m. to 5.30 p.m.; Saturday: 9 a.m. to 9.30 p.m. PHONE 3000

C. D. S.

Your Christmas Store

HERE'S THE GIFTS HE'LL LIKE

"And the Best Regular Values in Town"

Eatonia SHIRTS

In Fine Quality Cotton Broadcloths

They're magnificent shirts to sell at 2.00. From fine English broadcloths Rigmel pre-shrunk! Assures you of good fit all during life of garment—double stitching where it counts. Full pleated backs! Roomy! A wide choice of patterns, also colors, and all tubfast, which is an outstanding feature. Collar attached (fused or plain) or separate collars. Sizes 14 to 17½ in different sleeve lengths. EATONIA Value. Each 2.00

Eatonia PYJAMAS

Smart New Styles.

Smooth English cotton broadcloth that adds plenty to your sleep comfort. They're cut on extra full lines to provide for twisting and turning. Kite front with frog trim or lapel collar styles. Short patterns. Sizes 36 to 46. Also heavy English Flannelette Eatonia Pyjamas at, Suit.. 2.00

—Main Floor, C.D.S.

FOR WOMEN— Eatonia WOOL CARDIGANS

An Unsurpassed Value in Four Classic Styles

Casual smartness that will keep you warm too. The styles include the shawl collar type with two handy pockets. High buttoning neck—the classic straight style. And the deep border sweater with band of ribbing at waist. The colors are black, navy, brown, wine, rust. Bust sizes, 34 to 44. EATONIA Value, each 3.00

—2nd Floor, C.D.S

THE CANADIAN DEPARTMENT STORES LIMITED

False Teeth Wearers Are Worst Breath Offenders!

"Need More Than a Mouth Wash" say Authorities . . . Recommend Polident

Plates and bridges soak up odors and impurities like a sponge! A thin dark scum collects on them. This scum holds germs and decay bacteria. It is so tough that ordinary brushing seldom removes it. And it gets into every tiny crevice where brushing can't even reach. Almost always it results in *"denture breath"* —probably the most offensive of all breath odors.

Yet there's a perfect way to clean *and purify* false teeth without brushing, acid or danger. It is Polident, the powder that dissolves away all scum, stains, tarnish and odor. Makes breath sweeter—and plates or bridges look better and feel better. Tens of thousands call Polident a blessing for comfort, convenience and hygiene. Long-lasting can costs only 40¢ at any drug store. Approved by Good Housekeeping Bureau and dentists everywhere.

Cleans, Purifies Like Magic

Put plate or bridge in ½ glass of water. Add a little Polident powder. Leave in 10 to 15 minutes—rinse—and it's sweet and purified—ready to use!

Prevents "Denture Breath"

Tomorrow
CLOUDY; COLD; LIGHT SNOW.

The Peterborough Examiner

Last Year
MAXIMUM 45 - MINIMUM 22

VOL. LXXX, No. 274 PETERBOROUGH, THURSDAY, NOVEMBER 24, 1938 ★ PRICE THREE CENTS

War Swings Close To Hong Kong

Refugees, Wounded Begin Flocking To British Colony

HONG KONG, Nov. 24 (A.P.). — Warfare in South China surged within 20 miles of this British Crown colony to-day as Japanese opened a pincer drive to wipe out Chinese south-east of Canton.

Throngs of Chinese refugees and a scattering of wounded Chinese soldiers crossed into British territory this morning.

The Japanese landed 2,000 soldiers yesterday on the east bank of the Pearl River. The yadvanced inland toward the Canton-Kowloon Railway along which Chinese irregulars and Kwangtung Provincial militiamen had remained since the October 21 capitulation of Canton.

Meanwhile, other Japanese troops pushed southward along the railway from Sheklung, about 40 miles east of Canton and a similar distance north of Hong King.

The number of Chinese troops still in the 20-mile strip of delta land between the railway and the river mouth was believed to be several thousand—irregulars and members of the Kwangtung Provincial Defence Corps that failed to save Canton.

This fighting was the closest to Hong Kong of any land operations in the Chinese-Japanese conflict. The force which took Canton landed in the north-eastern extreme of Bias Bay, 30 miles from the colony.

Hitherto the Japanese had carefully steered clear of Hong Kong's boundary. In the present drive, however, a Japanese plane flew along the edge of the colony, showering pamphlets to warn Chinese villagers to submit peacefully.

Kai-Shek in Charge.

(A despatch from Shanghai said General Chiang Kai-Shek personally was directing Chinese operations in the south where a counter-offensive against Canton from the west and north-east has been under way for several days.

(Chinese advices to Shanghai said the General was fighting the Japanese to stalemates in some sectors and pushing closer to Canton in others. The Chinese were said to be supported by their newly active air force.

(The Chinese also claimed success 110 miles north of Hankow where Sinyang was said to have been encircled. Japanese spokesmen reiterated their forces were organizing for a full force offensive in South China to carry the invasion up the Canton-Hankow Railway.

(A Chinese report on a Japanese air raid yesterday at Sian, capital of Shensi Province, said 250 casualties and destruction of 150 houses resulted from 80 bombs. The Japanese had told of striking establishments of the Chinese Communist. Eighth Army.)

Memorial Honors Sandford Fleming

TORONTO, Nov. 24 — (CP). — A bronze plaque on an old three-storey red brick building in downtown Toronto was unveiled to-day by Mayor Ralph C. Day in memory of the Scottish engineer who gave the world standard time, Sir Sandford Fleming.

A group of about 100 citizens stood in a chill wind as the tablet was unveiled in a brief ceremony. The building, now the headquarters of a fraternal society, formerly was the Canadian Institute where 60 years ago Sir Sandford read a paper upon his proposal to divide the world into time zones.

Dr. Hugh Fleming of Ottawa, son of Sir Sandford, attended the unveiling.

Last Minute News Flashes

PESHAWAR, Northwest Frontier Province, India (CP)—Three British and two Indian officers were murdered last night by a Sepoy soldier who ran amok while on guard duty outside the officers' tents at an encampment near Mowshera. The Sepoy was shot down as he was attempting to flee.

PARIS — Reserves of mobile guards were dispatched from central and southwestern France today to the north, where strikers protesting the Daladier government's labor program resisted efforts to oust them from occupied factories.

4 Canadian Elk, Beaver Await King George, Tribute Under Old Hudson Bay Pledge

LONDON, Nov. 24 (CP Cable) —When the King visits Canada next summer he will be offered "two elk and two black beaver" as his right under an ancient pledge, Hon. Vincent Massey said in a speech last night.

Addressing a dinner of the City Livery Club the Canadian High Commissioner said the charter of the Hudson's Bay Company provided that "whenever the sovereign visits the territory of the governor and company of adventurers of England trading into Hudson's Bay" he shall be presented with two elk and two black beavers.

The offering will be made "on some appropriate occasion."

He declared His Majesty will reach Canada "not as a visitor but as the King of Canada," and that the Dominion is happy at the compliment paid her.

25 Years' Service

Lt.-Col. Claire H. Stuart, senior clerk in charge of staff at the post office was honored by his colleagues and post office officials Wednesday night. He has completed 25 years of postal service, and received gifts and a plaque. He is shown (LEFT) with Harry White (CENTRE), assistant postmaster, and Charles Lacheur (RIGHT), postmaster.

(Examiner Staff Photo.)

$2,000,000 Fires Scourge California Area

LOS ANGELES, Nov. 24 (AP)— Two disastrous mountain blazes in the Santa Monica and San Bernardino ranges were checked by an army of fire-fighters today as property damage exceeded $2,000,000 and 12,000 acres of watershed lay blackened.

One death was indirectly attributed to the Santa Monica blaze, which scourged Topanga, Santa Ynez, Los Flores and Santa Ynez canyons after in kindled in tinder-dray brush yesterday.

Mrs. Silver, wife of the music director of 20th Century-Fox film studio, was found dead at her home. Nerve-worn by the menacing nearnes sof flames during the night, she apparently took an overdose of sleeping powder, the coroner reported. An inquest was ordered.

Blown oceanward by a desert wind, flames kindled in the tinder-dry brush of the Santa Monica Mountains yesterday poured down Topanga Canyon and other inhabited areas to the Pacific.

A huge pall of smoke covered the coastline from the city of Santa Monica to the film colony's vacation home at Malibu Beach some 15 miles north.

Along traffic-jammed roads, many families fled on foot, while it was estimated 350 homes and cabins were burned behind them.

A switch of the wind saved the $25,000 estate of film actor Richard Dix at the head of Los Flores Canyon. Menaced on two sides by fire, Fernwood, fur miles from the coast in Topanga Canyon, escaped destructin of its 150 homes.

Near Exclusive Colony.

If ocean breezes do not spring up to swerve the Santa Monica range fire inland toward foothill communities of San Fernando Valley, fire fighting chiefs expressed hope it could be held in check.

Rising breezes before dawn drove flames three miles in less than an hour. They hurtled Sunset Boulevard and closely approached the Pacific colony, a religious settlement atop Pacific Palisades, and the exclusive Santa Monica Canyon area.

Bel-Air's countless movie estates were menaced by the conflagration moving relentlessly along the southwestern slopes of the Santa Monica

($2,000,000 FIRES)

(Continued on Page 6, Column 2)

Players Absolved

STRATFORD, Ont., Nov. 24 (CP) —Referee Chick Appel of Stratford, injured in an attack by London fans after last night's Michigan-Ontario Hockey League game between Detroit Holzbaughs and London Mohawks at London, today absolved the London club and players of both teams of blame in connection with the assault.

Author Thompson Seton Explodes Hoax Admits New Daughter Is Adopted

New York Nov. 24 (CP) ERNEST THOMPSON SETON, naturalist and author who spent much of his life roaming the Canadian wilds, left for his New Mexico home today chuckling over a hoax he pulled on New York about his adopted daughter, five-months-old Beulah.

When the 78-year-old Seton, once naturalist for the Manitoba Government, and his wife reached New York last week they told reporters that "Beulah is our very own."

"Why I know a man who became a father when he was 92," Seton assured sceptics.

Mrs. Seton, who is 49, helped the joke along by saying her husband was "as youthful mentally, spiritually and physically as he had ever been."

The metropolis was duly impressed and the supposed blessed event was widely publicized.

The hoax was admitted today as the Setons appeared to leave for Santa Fe, New Mexico.

2 Toronto Brokers Jailed For Nickel Swindle

Racket-Buster Dewey Seeks Pair In New York Over Shipments Of Iron Ore For Nickel

TORONTO, Nov. 24 (CP).—Toronto police today awaited instructions from New York State's racket-busting district attorney, Thomas E. Dewey, following arrests here of two Bay Street brokers on grand larceny charges. The apprehensions climaxed a two-year investigation into an alleged $250,000 nickel "swindle" in 1936.

The men arrested yesterday at Dewey's request and being held awaiting an extraditional hearing, are Meyer Brenner, president of Meyer Brenner Securities Corporation, and Leopold Bochner, a partner. An indictment filed July 21, 1936, in New York charged the men with stealing $48,000 from several New York corporations.

Indicted with the pair arrested here was Freeman Bernstein, prize fight promoter, who was brought back to New York from Los Angeles as a probation violator. He has been placed on suspended sentence in connection with a worthless cheque for $2,000 that he had passed on the management of the Hotel New Yorker.

The fraud shipments of nickel to Italy during the Ethiopian war. It is alleged that in 1936 New York residents were approached and told that a large shipment of nickel cathoids could be obtained in Toronto at a moderate price and sold to Italy at a profit.

Sanctions were in effect against Italy at the time and when the shipment was unloaded at two European ports, the bags were found to contain old scrap iron from a Toronto junk yard.

Royal Canadian Mounted Police officers, acting on rumors nickel was being smuggled illegally out of Canada, halted one shipment but took no action when they discovered the bags contained iron. At that time the fraud had not been exposed and the R.C.M.P. gave the shipment a clean bill.

The swindle was allegedly discovered when the second shipment reached Rotterdam and an Italian government agent ordered payment upheld. The New York syndicate immediately appealed to the district attorney's office.

The old iron was allegedly shipped by a circuitous route to Halifax and Saint John, N.B., The first shipment, valued at $103,000 left Halifax early in 1936 and arrived in Hamburg two weeks later. Other shipments followed from Halifax and Saint John for Rotterdam. The second load was reportedly valued at $33,000 and the final shipment at $113,000.

Bail at $25,000

Extradition hearing of Meyer Brenner and Leopold Bochner, Toronto brokers charged at New York with theft of $48,000 in an alleged nickel "swindle," was set by Judge Daniel O'Connell for Dec. 1. Bail for the two was set at $25,000 each.

Mother Braves Fire For Friend

TORONTO, Nov. 24 (C.P.).— Because another young mother was her friend, Mrs. Wilmar Flood early to-day climbed through the window of a blazing apartment building. Barefoot and with a dressing gown thrown over her nightgown, she ran up two flights of stairs and roused the occupants of a third-storey apartment in time for them to escape with a 20-day-old baby.

Afterwards, when she and her husband and nine-year-old boy Jack, had fed half-a-dozen who escaped from the Dundas Street West building, and firemen had put out the blaze which roared from the basement up three floors of a stairwell, Mrs. Flood fainted from nervousness and exhaustion.

The flames that swept up the central stairwell forced occupants to escape from the rear of the building and blackened woodwork and staircase all the way to the third floor skylight.

Mr. and Mrs. Jack Piper, young married couple, had Mrs. Flood to thank for enabling them to escape from their third-storey apartment. Mrs. Piper injured her back in racing down the stairs, carrying her baby, Barry Douglas, who will be three weeks old to-morrow.

The Weather

The Examiner's Barometer

Noon - - 29.52

Peterborough Temperatures

To-day:
Night low - 12
Noon - - 19

Yesterday:
Highest - 32
Lowest - - 19

One Year Ago:
Highest - 45
Lowest - - 32

At 9 o'clock last night a temperature of 15 degrees equalled lowest previous reading of current Fall, while overnight there was a further drop to 12 degrees.

Weather Forecast

Georgian Bay — Moderate to fresh winds; mostly cloudy and cold to-day and Friday; probably light snow.

Lower Lake Region — Fresh north-east and west winds; cloudy and cold to-day and Friday; light local snowfalls or flurries.

Northern Ontario — Mostly fair and cold to-day and Friday.

Lake Superior — Moderate variable winds; mostl yfair and cold. Friday: Moderate to fresh winds; partly cloudy and becoming a little milder, with scattered snowflurries.

Ottawa and Upper St. Lawrence Valleys — Moderate to fresh north and north-east winds; mostly fair and cold to-day and Friday; probably snowflurries in southern and eastern districts.

Kenora and Rainy River — Partly cloudy and a little milder to-night and Friday, with scattered snowflurries; moderate to fresh south-west winds to-day, shifting to westward on Friday.

Western Provinces — Partly cloudy, and becoming somewhat milder, with snowflurries. Friday: Fresh west to north-west winds; partly cloudy, with scattered snowflurries and becoming a little colder again towards night.

Sun—Rises at 7.22 a.m., Sets 4.46 p.m.

Crown Gives $1,000 To Campbell

$1,378, Of $4,000 Lost Goes To Bank Rest To Bandit

LONDON, Ont., Nov. 24—(CP).— Approximately $1,000 of the money seized when Melville Campbell, confessed bank bandit, was arrested in Windsor last month, has been returned to the gunman, it was learned to-day.

Campbell is in Kingston Penitentiary, serving a nine-year term for his part in a holdup of the Royal Bank of Mount Brydges on October 13, when he and Harold J. Moore of Windsor obtained nearly $4,000 at the point of guns.

When a squad of Provincial and Windsor city policemen raided Campbell's aparment at the border, five days after the holdup, they found $2,394 in cash.

The money was seized by the police and held until after the bandit pleaded guilty and was sentenced by County Magistrate Hawkshaw. Then under an order signed by Magistrate Hawkshaw, they returned $1,378 to the Royal Bank.

The remainder, which crown officials could not earmark as having been part of the actual loot from the holdup was given back to Campbell.

States Celebrating 317th Thanksgiving

NEW YORK, Nov. 24—(CP). — Many an American family, gathered around its Thanksgiving dinner table, offered a quiet prayer today for peace, tolerance and freedom for the oppressed.

In public religious services throughout the country there were special prayers and appeals for an end to attacks on Jews and Christians in foreign lands.

The residents of Plymouth, Mass. —birthplace of Thanksgiving Day in the United States 317 years ago —chose 26-year-old Rabbi Samual Friedman to addres sa union church service as 'Our answer to anti-Semitism."

"The very fact that Jews are present in this church now, and a rabbi is speaking from a Christian pulpit, is the answer which true Christians give to those who have strayed from the precepts of the 'Sermon on the Mount'," the rabbi said.

On Thanksgiving Eve, President Roosevelt issued a statement from the "Little White House" at Warm Springs, Ga., expressing hope reports of a prospective increase in refugee migration to Palestine would prove authentic.

From Pittsburgh the 500 delegates to the 15th annual convention of Young Women's Hebrew organization, despatched a Thanksgiving message to President Roosevelt expressing gratitude for "the blessings we enjoy as Americans."

In three or four days $500,000 was raised in England for the Czechs.

Examiner Stands In Fifth Place Among 102 Canadian Newspapers

TORONTO, Nov. 24.—The Dominion Press Clipping Bureau has submitted its report for the third quarter of 1938, showing the number of times Canadian daily newspapers have been quoted during the period. There are 102 daily newspapers listed, and The Peterborough Examiner is in fifth place.

The position of the first 20 papers is as follows:

1—Ottawa Journal	1968
2—Globe and Mail	1848
3—Windsor Star	1809
4—St. Thomas Times-Journal	1435
5—Peterborough Examiner	1164
6—Toronto Star	1108
7—Winnipeg Free Press	978
8—St. Catharines Standard	976
9—Hamilton Spectator	944
10—Toronto Telegram	939
11—Montreal Star	918
12—Brandon Sun	884
13—Brantford Expositor	864
14—Stratford Beacon-Herald	858
15—Montreal Gazette	852
16—Guelph Mercury	762
17—Brockville Rec.-Times	689
18—Vancouver Province	677
19—Edmonton Journal	613
20—Calgary Herald	568

We Need Population Says Alaska But Must Be Select

Ketchikan, Alaska, Nov. 24 (AP) "WE NEED population but it must be reasonably selective," the Ketchikan Chronicle said editorially yesterday in declaring any attempt at colonization of refugee Jews in Alaska would be doomed to failure.

The suggestion was made by Interior Secretary Harold Ickes and others.

"Political refugee or an unemployed American is not necessarily the man to carve a home out of the wilderness, break ground and start raising foodstuffs," the Chronicle said.

Many Remedies

HOLSTEIN, Ont., Nov. 24 (CP)— Bernard MacDonald started something when he offered recently to sell his eye for $5,000. The farm worker will use the money to obtain special treatment for stomach disorders. He hasn't yet had an offer for his eye but many people have shipped him a wide variety of medicinal preparations.

Use of the liner Normandie as a hotel for French athletes in the 1940 Olympic Games is urged.

Aids In Suicide

Mrs. Marie Burckhalter is shown here as she left the office of the district attorney of White Plains N.Y., after being charged with first degree manslaughter for aiding here husband to commit suicide. According to Mrs. Burckhalter her husband, president of a chemical company, expressed a desire to commit suicide and she accompanied him to their garage and helped him rig up a hose to the exhaust of their car and then went shopping.

Suicides Mount As Nazis Break Jews

BERLIN, Nov. 24 (A.P.). — Suicides among Jews were reported increasing to-day before the mounting intensity of the Nazi anti-Semitic drive.

There were no figures, but those who told of the suicides said they included husbands who chose death as the best way to guard against further hardships for non-Jewish wives.

Driven from social life in Germany and ordered to get out of industry, Jews yesterday suffered a further blow in an assessment of one-fifth of their fortunes above $2,000.

The money must be paid by August 15, 1939. For the some 60,000 Jews in concentration camps there was almost insurmountable difficulty in trying to arrange for the payments.

Few Jews have sufficient cash on hand to pay the fine, and their source of income is being curtailed rapidly by the taking over of Jewish stores by non-Jewish owners.

Nazis said to-day that the process of Aryanizing business at present was confined to the retail field.

The propaganda campaign continued, with the Deutsche Bergwerks-Zeitung, important industrial publication of Duesseldorf, editorializing that the anti-Semetic drive was justified because of the wealth of Jews.

The editorial "How Jews Became So Rich," said they never lost all their property despite medieval persecutions because "they knew how to cover up."

Their opportunity to build wealth, the paper said, increased with the development of capitalism in league with liberal democracy.

No Power To Impound Car In Sentencing Drunk Says Cadi, Upsetting Law

Important Decision Follows Protest On London Court Case; Fails To Rule Law Is Invalid

LONDON, Ont., Nov. 24 (CP).—In city court today Magistrate Donald Menzies ruled that a magistrate in sentencing a man on a drunk driving charge has no power to impound his car.

The decision was an important one. During the past four months courts in all parts of Ontario have been impounding cars for three-month periods in drunk driving cases. The decision handed down today rules that the magistrate dealing with a drunk driving case has no such power.

The magistrate's decision was given in the case of Harvey McDonald, Jacqueline Street man, who was convicted of driving his truck while intoxicated. When Magistrate Menzies considered issuing the usual order impounding the machine for three months, A. B. Siskind, defence counsel, protested that Ontario's new law covering impounding of cars was invalid.

The lawyer argued that drunk driving cases were tried under criminal law, which is in the exclusive jurisdiction of Federal Parliament. Therefore he claimed the punishment for drunk driving cases could be provided only in the criminal code. He claimed that the Provincial regulation ordering seizure of cars in drunk driving cases was an attempt of the Legislature to encroach on the jurisdiction of the Federal Parliament. He asked the court to declare the Provincial law invalid.

Crown Attorney Norman Newton argued that the law was proper and was not an attempt to impose an additional penalty.

Magistrate Menzies, in handing down his decision, did not rule that the Provincial law was invalid. Instead he ruled that the law gave the magistrate no power to impound the cars.

May Be Appeal.

TORONTO, Nov. 24 (C.P.).—Ruling of Magistrate Donald B. Menzies in London that he had no power to impound the car of a motorist convicted of drunk driving likely will be appealed by the Attorney-General's Department, it was learned at the Provincial Parliament buildings to-day.

Attorney-General Gordon Conant has instructed W. B. Common, K. C., Department solicitor, to write to London for details of the case, following which it will be reviewed either for appeal or as the basis of an amendment to the Highway Traffic Act at the next session of the Legislature.

Impounding provision of the law, enacted last year, is said to be vague as to what body has the necessary authority to order impounding of a car. Confusion is said to have arisen as to whether the Magistrate has the power or whether the order must come from the Department of Highways.

The Attorney-General said to-day if an amendment to the Act was defeated it would establish beyond a doubt the right of a Magistrate to take such action.

Macphail Urges All Farmers Get Organized

TORONTO, Nov. 24 (C.P.). — Agnes Macphail, U.F.O.-Labor member of Parliament for Grey-Bruce, suggested to the annual convention of the United Farm Women of Ontario here to-day the formation of a "general organization which takes in all farmers."

"I would like to see a farmers' union, though I don't like to call it that," said Miss Macphail. "We should have some general farm movement, such as the U.F.O. was, that would bring farmers together as a whole."

Addressing the women's section of the third day of the 25th annual convention of the United Farmers of Ontario, Miss Macphail said live stock producers, wheat farmers, fruit growers, and other agricultural groups must unite as one unit. "All these commodity groups have to get together to thresh out a national agricultural policy for Canada," she said.

A Last Effort

Canadians must make "a last desperate effort to save democracy," for democracy is "definitely threatened," she said. Elected representatives in many places were attempting to be dictators. "You see them everywhere—you see them in this province," Miss Macphail added.

She noted a trend toward increased provincial powers. The powers of the provinces were increasing while those of the federal government were decreasing until it had become "a collecting agency to give money to ungrateful provinces."

The member for Grey-Bruce urged discontinuance by Canada of appeals to the Privy Council. The Dominion had "practically sold out her unity by referring to the Privy Council on constitutional matters."

At the outset of her address, Miss Macphail said she would like to stop making public speeches "for six months or a year if anyone would only tell me how to do it." She said she had been bothered with her heart and "I want to quit speaking until I am just consumed with the desire to speak."

Six Sailors Killed

ROME, Nov. 24 (AP)—A collision between the Italian cruiser Pola and the destroyer Lampo in which six men were killed and several injured was announced officially today.

The navy said the crash, which occurred in the Gulf of Taranto, between the "heel" and "toe" of southern Italy, was due to the failure of the Lampo's rudder. It was understood the accident occurred during a storm.

The Pola is a seven-year-old 10,000-ton cruiser. The Lampo is of 1,220 tons.

Bank Door Damaged

BROOKLIN, Ont., Nov. 24 (CP) —Thieves last night damaged a door on the branch office of the Dominion Bank of Canada here. They were apparently frightened away before they could force an entry, Manager P. A. Journeaux said, since everything in the office seemed to be in order. The bank was robbed about six years ago.

RUNS INTO SIDE OF CAR

HAMILTON — Running into the street in scanty attire at four o'clock this morning, George J. Green, 83, was killed when he ran into the side of an automobile driven by David C. Webber, 31.

Rain, Snow And Fog Curb U.S. Holiday

NEW YORK, Nov. 24—(AP)— Wintry weather gripped much of the country and forest fires claimed a property toll of at least $2,000,000 on two Southern California mountain ranges today as the United States celebrated its Thanksgiving Day.

Rain, snow and fog hampered holiday traffic.

An official reading of 30 degrees below zero was reported from West Yellowstone, Mont. Temperatures in the 20's prevailed in many other areas.

Inclement conditions developed for major football games.

Sleet, rain and sub-freezing weather caused cancellation of airline flights into Shreveport, La., and fog bothered air traffic in parts of the east.

Snow fell in many states from the Rockies to New England, dipping into the south last night.

Hunting Deer With An Empty Gun, No Permit Amazes Warden But Costs Alderman $12.75

TORONTO, Nov. 24 (CP)—Alderman William Croft has been shooting holes in Board of Control reports all year, but when he shouldered a gun and went out into the deer country near North Bay he forgot to arm himself with a licence to shoot deer.

The alderman was peacefully planting trees around his summer home the other day when some neighbor boys invited him to go hunting. He took his rifle, pinned his gun licence on his coat, left his cartridges on the kitchen table and went into the bush.

Ere long a game warden demanded proof of his right to shoot, although he had no cartridges with him. The alderman proudly pointed to the gun licence pinned on his breast. The warden shook his head and asked for the licence to shoot deer. No such licence was in the possession of the alderman and the cartridges were still on the kitchen table.

But that did not satisfy the game warden. He demanded his pound of flesh in the form of a $12.75 fine. Ald. Croft paid rather than motor 480 miles to North Bay and back to fight the case. The game warden seized the alderman's gun, but the cartridges are still on the kitchen table.

Civilian Flying Corps Mooted

NEW YORK, Nov. 23—(AP). — The United States Congress may be asked to lend financial aid to a plan for creating a large army of civilian fliers to bolster any air rearmament program advanced by President Roosevelt.

Organized efforts to build up such a flier reserve, like those in Germany and Italy and to a lesser extent in Great Britain, to insure an adequate number of pilots in a national emergency, have been given impetus by the President's hint November 15, that the air forces might be expanded.

The Army Air Corps has surveyed the possibility of increasing its pilot-power by instituting aeronautical courses at land grant colleges.

The Civil Aeronautics Authority, which supplanted the old Bureau of Air Commerce last August, apparently is developing its own plan to encourage private flying.

"We have no mandate to militarize civil aviation," Edward Noble, Authority chairman, said in a recent address. "Turning the aim of the airplane from economic to military use is a matter for military experts. But we can at least give them the material to be expert with."

He advocated such an increase in private flying that the United States would have 250,000 civilian airplanes in daily use. Currently it has about 10,000.

HE CAN'T BE KILLED

BELGRADE—(CP)—Falling 130 feet from the top of a smokestack an electrician escaped with a broken arm and leg and a few bruises. "Show me a cat that could do better," he said to fellow-employees.

Bush Fire Nothing To Boy Prodigy At Practice Time

Los Angeles, Nov. 24 (AP)

OBLIVIOUS to smoke that billowed about his beach cabin from the Topanga canyon forest fire, Grisha Goluboff, 15-year-old violin progidy, practiced while his parents sought frantically to reach him.

Motoring from San Francisco for a Thanksgiving visit to their son, they found traffic on the coast highway halted when they reached the mouth of the canyon.

Mrs. Rose Goluboff, the boy violinist's mother, abandoned her car and ran for a quarter of a mile to find him, clad in shorts and shirt, busy with his music.

Now Is the Time To Select A

"Fashion-Craft"

SUIT and OVERCOAT

Now that Winter is really here you cannot afford to overlook this opportunity to save on your new Suit and Overcoat. Remember there's fine Tailoring, better Fabrics as well as Quality in every detail of a Fashion Craft Garment.

MEN'S SUITS

Indeed a splendid varied selection of tweeds and worsteds which were purchased to sell up to 30.00. Some have extra pants, and don't be mistaken—they are all new suits—possibly the greatest selection we have ever offered.

One and Two Trousers **19.50**

MEN'S SUITS

Here is a group of Suits outstanding in value, especially when they are offered at this price. New stripes and checks in dark and medium shades of tweeds and worsteds. Each is an example of the finest Fashion-Craft workmanship, and incidentally the label is your guarantee.

One and Two Trousers **24.50**

O'COATS

Raglans and Ulsters — Fleeces Blues Greys

24.50 **30.00**

Fashion Craft Shops Ltd.

Jack Primeau, Jr. Geo. Hildenbrand

390 George St.

Demonstration Is Given Of Cooking

(Examiner Correspondence.)

LAKEFIELD, Nov. 24.—Mrs. H. M. Aitken won the hearts of the large crowd of Lakefield ladies who turned out on Tuesday afternoon to see the demonstration of cooking which was given by the dietitian in the Memorial Hall here under the auspices of the Women's Association of Lakefield United Church.

The ladies turned out primarily to garner new recipes, but were so carried away by the vivacity and charm of the speaker, that they all but forgot to jot down those all-important details which Mrs. Aitken divulged and which do so much toward making a cake or a pie all that it should be.

Rev. G. F. Kelly acted as chairman and introduced Mrs. Aitken, who delighted her audience by the amusing recital of a number of humorous stories.

Mrs. Aitken, in less than 2½ hours, showed the ladies present how to roast chicken, make three kinds of rolls, a whole-wheat loaf, a chocolate cake, a beautiful icing, salad dressing, mince pie and fancy cakes.

At the conclusion of the demonstration, a draw was made and prizes distributed to a number of lucky winners. The most-coveted prizes were a large cake presented to the oldest lady present and won by Mrs. Dick Simpson, who is 83; a silver cake plate won by Miss Milburn of Smith; and the roasted chicken won by Mrs. Doug. Davis. All the cooking prepared during the afternoon was given out in the draws, after the ladies had inspected and admired it as the appetizingly arranged and delicious looking food demanded.

Mrs. G. F. Kelly moved a vote of thanks to Mrs. Aitken.

Duchess Resigns To Test Policy

LONDON, Nov. 24 (CP-Havas).—The Duchess of Atholl today resigned her seat in the House of Commons and announced she would be a candidate in the by-election which will follow in the Kinross and Western Perth division of Scotland.

The Duchess has been a vigorous opponent of Prime Minister Chamberlain's foreign policy and last Saturday the Conservative organization of her constituency disowned her and chose another candidate to fight the seat on its behalf at the next general election.

In the by-election the Duchess, who visited Canada last month, apparently will stand as an Independent. She had been Conservative member for the division since 1923, and in recent months has been active in support of the Spanish government and in opposition to the Munich agreement on Czechoslovakia.

Chamberlain Wires Widow Condolences

LONDON, Nov. 24—(CP-Havas).—Prime Minister Chamberlain today telegraphed condolences to Mrs. Eric Robinson, formerly of Sault Ste Marie, Ont., and widow of the pilot who was at the controls of the plane that carried the Prime Minister to his meetings with Chancellor Hitler. Commander Robinson, formerly a pilot in Canada's hinterlands, was killed in a crash Tuesday.

"Greatly grieved at the news of your husband's fatal accident," the prime minister said. "Please accept my deepest sympathy. I have most greatful recollections of his wonderful skill."

Commander Robinson will be buried at Portishead Saturday.

Three Men To Hang For Woman's Death

DAUPHIN, Man., Nov. 24—(CP).—Three men will die on the gallows Feb. 16 for the murder of aged Mrs. Anna Cottick, fatally beaten by robbers who ransacked her home, 25 miles north of here, on May 13.

The three men, sentenced to death yesterday by Mr. Justice A. K. Dysart, are Peter Korzenowski, 29, Dan Prytula, 32, and Dan Kanuka, 41.

The jury deliberated more than four hours before returning a verdict. The jury recommended mercy for Dan Kanuka.

All three accepted the sentence calmly and thanked the judge with Kanuka adding: "I did not enter the house and I killed no one and I do not think I should hang."

Mr. Justice Dysart assured Kanuka he would forward the recommendation of mercy to the Minister of Justice at Ottawa.

Passenger Injured

BELLEVILLE, Ont., Nov. 24 (CP)—Mrs. Earl Finnegan, Frankford, suffered a fractured leg, broken hand and severe concussion, when the car in which she was riding failed to negotiate a curve and turned over in the ditch today, 10 miles northeast of here. Her condition was given as "fair" by Dr. G. H. Stobie.

Francis Long, driver of the car and three other passengers, were uninjured.

FOR BETTER BANANA PLANTS

To counteract disastrou effects of the Panama and leaf-spot diseases upon the West Indian banana industry, Sir Frank Stockdale advocates large-scale production of disease-resistant plants in his report to the British commission investigating the problems.

Reich Obtained Valuable Concessions

Two German-Czech agreements, designed to provide for a great motor highway and canal waterways to connect up Germany with Austria through the centre of Czechoslovakia, have been revealed by official radio broadcasts from Berlin. The highway treaty gives Germany the right to build a speedway through Moravia from Silesia to Austria, providing a short cut between Breslau and Vienna. A canal system will be built linking the Danube River, which flows into the Black Sea, with the two German rivers, the Oder and the Elbe, which empty into the Baltic and North Seas, thus opening a great waterway diagonally across Europe.

Windsor Will Probe High Building Cost

WINDSOR, Ont., Nov. 24 (CP)—Windsor National Housing Act committee members will press for an investigation into the high costs of building in Windsor to determine if a combine controls building here. They decided last night to write Dominion housing authorities at Ottawa for the investigation under the combines act.

F. W. Nicholls, national housing director, informed committee members in a letter, it was unfortunate building costs are so high in Windsor and "we are more and more leaning to the belief that, where there is such a large discrepancy between rentals and building costs something is definitely wrong in the community and whatever is wrong should be corrected before too extensive a building program gets under way."

Nicholls added in his letter he believed that 90 per cent of the Windsor district loans were not sound loans and there would eventually be grief for everyone connected with them.

Crokinole Party Planned By Y.P.U.

(Examiner Correspondence.)

LAKEFIELD, Nov. 24—The Young People's Union of Lakefield United church will hold a crokinole party on Monday evening Dec. 5, the members decided, when they held their regular meeting here on Monday.

Crokinole parties used to be quite popular in these parts, the young people were informed and though their popularity has waned of late years, the young people decided there was no reason why the game should not be revived.

Monday evening's meeting opened with an hour of recreation led by Rev. Kelly, after which Mr. Robert Spence, president of the Peterborough presbytery Y.P.U., took charge of the meeting. After the business, a short worship service was held and Mrs. Dora McMillan sang delightfully the selection "Dream of Paradise."

Robert Spence spoke on the place of the local Y.P.U. in the National Young People's Union. He explained that the Young People's union is a small link in a very large chain extending across Canada. He told how the programs are planned annually by the national council and explained how members of the Peterborough Presbytery Y.P.U. are appointed for the purpose of helping the local unions with their work.

Railroaders Protest German Savagery

MONTREAL, Nov. 24—(CP)—The Montreal district council of the Canadian Brotherhood of Railway Employees last night adopted a resolution urging the Canadian government to protest "savagery of present attacks on Jews, Catholics and Protestants" in Germany.

As a means to support the protest, the meeting proposed an economic boycott in trade and credit "against Hitler and his followers."

"Maintenance of a 'dignified silence' is not a worthy contribution on the part of a democratic country of Canada's prestige," a preamble to the resolution declared.

Won Special Prizes

CAMPBELLFORD, November 24.—Special prizes were won by R. Osier and Mrs. R. Bush at the bingo party held under auspices of the Catholic Women's League on Tuesday evening. Twenty-one prizes were given out during the evening and the attendance crowded the league rooms to capacity. Mrs. Vince Farrell who with Mrs. Ed. O'Connor was in charge of the evening announced that this would be the last bingo party until after Christmas.

Hold Theatre Party

(Examiner Correspondence.)

CAMPBELLFORD, November 24.—Members of Campbellford's Boy Scout Troop were guests of the management at the Hollywood theatre on Wednesday evening. Nineteen of the Scouts assembled with their leader Charles Collard early in the evening to march into the theatre as guests of Mr. Rapport who has in various ways indicated a sincere interest in the work of the Scouts. Latter the boys gathered at the home of Scoutmaster Charles Collard where they were served refreshments and spent the remainder of the evening in open forum.

O'Leary Criticizes School System

MONTREAL, Nov. 24 (CP) — Canada's school system and its governmental system were criticized last night by Grattan O'Leary, associate editor of the Ottawa Journal, in an address before the Montreal branch of the Canadian Credit Men's Trust Association.

Not enough attention was paid to teaching the tenets of democracy in schools, he said. Canada's youth should learn more of democracy and of the duties of citizenship. He added very little of world history after the French revolution was taught Canadian pupils.

The system of government had resulted in "a steady decline in intelligence of members of the House of Commons in the last 30 years." In England young men were educated especially for parliament, he said, whereas in Canada the man who could solicit most votes was elected in each riding. This constituted a dangerous trend in public life, harmful to democracy.

Barcelona Raided 8 Times In 22 Hours

BARCELONA, Nov. 24—(AP). — Nine swift insurgent bombers dumped death into Barcelona's streets this morning in the eighth raid in 22 hours.

The number of dead was not established at once. The toll for the previous seven raids yesterday and during the night was 48 dead and 146 wounded.

Coming from the north in two squadrons, the bombers weaved waril yacross the city against heavy anti-aircraft fire and bombed several sections of the city. Then they wheeled away toward the Mediterranean.

Government pursuit ships had patrolled the cloudless Barcelona skies all night long and twice fought with invading bombers. One bomber was reported shot down.

3 Toronto Crashes

TORONTO, Nov. 24—(CP).—One man is under arrest on a charge of not remaining at the scene of an accident, another will be summoned and a third is sought after three automobile accidents last night in which drivers did not stop.

Stanley Pont, 27, Toronto, is under arrest. He is the alleged driver of an auto that sped away after striking another car. The second man was questioned in connection with an accident in which a car did not stop after overturning another machine. The third similar accident occurred when a parked machine was damaged by a car later found abandoned.

Young Gunman

BATTLE CREEK, Mich. Nov. 24—(CP).—Police held a 13-year-old state ward today because, authorities say, he threatened to shoot up the school teacher and students after he was reprimanded but he returned shortly and drove the teacher and students out of the school at the point of a .22 rifle. He will appear in juvenile court.

Cheese Quotes Produce and Livestock

ONTARIO GRAIN

Approximate prices track shipping point—Wheat, 54 to 56c; oats, 24 to 25; barley, 30 to 32c; corn, 38 to 40c; rye, 38 to 40c; buckwheat, 36 to 38c; malting barley, 43 to 44c; milling oats, 25 to 26c.

TORONTO FEED PRICES

Following are approximate prices quoted for feed in ton lots, packed in bags, delivered f.o.b. Toronto: Bran, $18; shorts, $20; middlings, $24; corn, $30; flax, $70; cottonseed meal, $38; linseed oil cakes, $45; tankage, $59; salt in blocks, 50 lbs., 50c; molasses, barrel, 19c per gallon

MONTREAL FLOUR AND FEED

Cash grain: No. 1 Northern wheat, 68¼c; No. 2, 66¼c; No. 3, 63¼c; No. 3 C.W. oats, 35½c; No. 1 feed, 34½c; No. 3 C.W. barley, 46¾c;

Winter wheat flour. — Choice grades in carlots, a barrel, new, to arrive, $2.95 to $3.05; choice grades in broken lots, a barrel, new, to arrive, $3.05 to $3.25.

Rolled oats, bag of 80 lbs., delivered to the trade, $2.60; which includes sales tax.

Other quotations unchanged.

MONTREAL PRODUCE

Prices generally held steady and unchanged in quiet trading on open produce markets at Montreal Wednesday, the Dominion Department of Agriculture reported. There was little demand for first grade eggs and prices slipped from one to two cents a dozen.

Creamery butter prints to retailers sold for 23 to 24c a pound and solids 22½ to 23½c. Western butter delivered in Montreal was offered at 22¾c for fresh and regraded. Quebec No. 1 pasteurized in wholesale jobbing lots was 22¼ to 23¾c for fresh and regraded. Receipts: 753 boxes.

Ontario white and colored cheese sold for 11⅞c a pound. Receipts: 1,849 boxes, including 942 for export.

Graded egg shipments in used free cases were offered at 38c a dozen for A-large, 32c for A-medium, 29c for A-pullets, 25½c for A-large (storage), 24c for medium, and 20½c for C. Receipts: 863 cases.

Potatoes.—Quebec No. 1, 90's, $1 to $1.05; Quebec No. 2, 80's, 70 to 75c; New Brunswick No. 1, 80s, $1.05 to $1.10; Prince Edward Island No. 1, Mountains, $1.20 to $1.25; and Prince Edward Island White, $1.15 to $1.20 for 90 pounds.

TORONTO CHEESE

TORONTO, November 24—(CP)—Wholesale cheese prices were steady to-day with dealers buying large, colored, paraffined and government grades at 12½ to 12¾ cents.

Wholesalers offered cheese to retailers at the following steady prices: New, large, 14c; twins, 14¼c; triplets, 14½c. Old large 21c; medium, 20c.

FRUIT AND VEGETABLES

TORONTO, November 24—(CP)—Wholesale prices on fruit and vegetables were unchanged to-day.

TORONTO POULTRY

TORONTO, November 24—(CP)—Wholesale poultry prices were unchanged to-day.

TORONTO PRODUCE

TORONTO, November 24—(CP)—Wholesale prices (United Farmers Co-operative Co.) to-day were:

Eggs.—Grade A-large, doz., 32c (retail 40c); Grade A-medium, 30c (retail 35c); pullets, 27c (retail 34c); grade B, 23c (retail 29 to 30c); grade C, 19c (retail 26c).

Churning Cream. — No. 1 lb., 21c; No. 2 lb., 18c.

Butter.—No. 1 solids, lb., 22¼c; No. 2 solids, 21¼c; No. 1 prints, 23¼c; No. 2 prints, 22¼c.

Potatoes—Bag, f.o.b. in Toronto: New Ontario, 90c.

Mill Feed. — Bran, $18; shorts, $20; middlings, $24.

BACON-HOG MARKETS

TORONTO, November 24—(CP)—Dressed-weight bacon hogs prices moved 35 cents higher at Barrie and Stratford and liveweights were 25 cents up at the latter point to-day. Other reporting markets held steady.

Liveweights. — Chatham, $7.75; Brantford, $8; Hull, $7.80; Peterborough, $7.90.

Dressedweights. — Barrie, $11.00; Chatham, $10.60; Hull, $10.40; London, $10.50; Peterborough, $10.55.

TORONTO LIVESTOCK

TORONTO, November 24—(CP)—Cattle trade was dull with prices about steady on Toronto Livestock Market to-day. Calves, hogs, sheep and lambs also held around former price levels. Cattle holdover from Wednesday was 400 head.

Receipts reported by Dominion Livestock Branch were: Cattle, 90; calves, 50; hogs, 350; sheep and lambs, 110.

A few lots of butcher steers and heifers traded at $4 to $5.50. Canners and cutters brought $2.25 to $2.50. Some fed calves moved at $6 to $8.

Grass calves were priced at $4.50 with a few vealers as high as $10.

Off-truck on bacon hogs closed at $8.25 to $8.40.

Good ewe and wether lambs made $8.25; other grades $6 to $7.25. Some sheep ranged from $2 to $4 cwt.

Representative Sales Yesterday

Heavy Steers—7, 1212 lb., $5.75; 3, 1070, $5.50.

Light Steers.—1, 1020 lb., $6; 4, 815, $5; 13, 900, $4.75; 2, 725, $4.25.

Heifers.—4, 930 lb., $5.50; 40, 980, $5.35; 4, 770, $5.40; 4, 860, $5.25; 11, 830, $5.15; 3, 1003, $5; 4, 850, $4.75; 5, 950, $4.50; 5, 802, $4.35; 2, 840, $4; 1, 800, $3.50.

Cows.—1, 1120 lb., $4; 4, 1130, $3.85; 4, 1140, $3.75; 8, 1280, $3.50; 6, 1180, $3.25; 10, 1180, $3; 11, 1040, $2.75; 11, 1120, $2.50; 4, 860, $2.35; 3, 800, $2.25; 1, 890, $2.

Bulls.—3, 1490 lb., $4; 3, 1320, $3.75; 1, 1260, $2.65; 3, 1102, $3.50; 1, 850, $3.35; 1, 908, $3.25.

Fed Calves.—1, 590 lb., $7.50; 2, 620, $7; 2, 670, $6.50; 3, 490, $6.

Store Cattle.—6, 707 lb., $5; 10, 500, $4.75; 22, 890, $4.75; 4, 700, $4.90; 11, 570, $4.40; 3, 700, $4.25.

Veal Calves.—3, 223 lb., $10.50; 1, 200, $10.25; 12, 205, $10; 8, 181, $9.50; 17, 140, $9; 5, 210, $8; 7, 119, $7; 9, 220, $6; 22, 350, $5; 40, 231, $4.50.

Sheep.—7, 130 lb., $4; 3, 133, $3.50; 3, 137, $3; 8, 112, $2.50; 11, 111, $2.

Lambs.—136, 85 lb., $8.50; 29, 87, $8.35; 180, 81, $8.25; 32, 70, $8; 27, 100, $7.25; 3, 110, $7; 8, 60, $6.50; 2, 60, $6.

MONTREAL POULTRY

Poultry prices per lb.: Chickens, 5 lbs. up, frozen, milkfed A, 24 to 27c; selected B, 22 to 25c. Turkeys, 12 lbs. up, A, 29 to 32c; B, 27; 10 lbs down, A, 25 to 26c; B, 23 to 24c; C, 20. Fowls, 6 to 8 lbs. up, A, 20 to 23; B, 21.

(Poultry prices nominal).

WINNIPEG GRAIN

WINNIPEG, Nov. 24 (C.P.). — Scarcity of offerings and relative steadiness at Liverpool gave Winnipeg wheat futures a firm tone in listless dealings to-day. At the final bell prices were unchanged to ¼ lower, November 59¼, December 58⅛, May 61¼, and July 62 cents.

Brokers for the greater part of the session stood on the pit's sideline awaiting developments. Lack of outside buying or selling accounted for the drab proceedings. With United States markets on holiday there was practically no intermarket spreading.

Canadian export sales were placed at 150,000 bushel overnight compared with 500,000 bushels daily earlier in the week.

with other grades $6 to $7.25. Sheep

Yesterday's Quotations

Wheat—	Open	High	Low	Close	Prev Close
Nov.	58¾	59⅛	58¾	59¼	58⅞
Dec.	58	58¾	57¾	58⅛	58
May	67¼	61⅝	61	61⅝	61⅛
July	61¾	62⅛	61¾	62	61⅞
Oats—					
Dec.	27¼	27⅝	27¼	27⅝	27¼
May	28	28⅛	28	28¼	28
July	28⅛	....	....	28⅛	27⅝

MARKET QUOTATIONS

Quotations Complete To Closing Time

Toronto Mining

Biggar and Crawford

Aldermac	50-52		—
Amm.	12¼	—	—
Augite	33	—	—
Arntfield	12¼-13½		—
Buffalo Ank	14¼-14⅞		—
Beatty	135	—	—
Bidgood	27	—	—
Base Metals	28-30		—
Bankfield	30-31		—
Bralorne	970	—	—
Bobjo	20	—	—
Bunker Hill	9½-10		—
Brown Oil	22	—	—
Chesterville	119	—	—
Calgary-E.	203-210		—
Coniarium	150	—	—
Central Pat.	240	235	240
Coast Cop.	265-300		—
Can. Malartic	90-92		—
Castle	105	103	105
Davies	30	29	29
Dome	31¾	31½	31½
Eldorado	242	240	241
East Mal.	220	219	220
Falconbridge	535-560		—
Francoeur	26	—	—
God's Lake	35	—	—
Gunnar	66	64	66
Goldale	20¼	—	—
Gillies	12½	12	12
Home Oil	118	—	—
Hard Rock	170	168	168
Harker	9⅞	—	—
Hollinger	14¾	—	—
Hudson Bay	33½	—	—
Howey	26	—	—
Jacola	10½-12½		—
Jellicoe	10¼	10	10
Kirkland Lake	120	—	—
Kirkland Hud.	45-60		—
Kerr-A	160	155	159
Little L. Lac	263	260	263
Leitch	70-74		—
Lakeshore	50¼	—	—
Noranda	81	80¾	81
Moneta	133	—	—
Madsen	40½-42		—
McIntyre	51	—	—
Macassa	525-536		—
MacLeod	300	—	—
Mining Corp	199	—	—
McKenzie	127	—	—
McWatters	79	—	—
Naybob	33	32	32
O'Brien	285	—	—
Oro Plata	46	—	—
Okalta	102-104		—
Omega	47	—	—
Payore	7½	—	—
Paymaster	49	—	—
Preston	139	137	139
Pickel Crow	515	505	515
Perron	156	—	—
Pioneer	260	255	260
Powell	230	225	230
Pend Oreille	200	196	196
Premier	218-220		—
Pamour	450	—	—
Reno	26½	26	26½
Roche	8	—	—
Sherritt	144	141	144
Sisco	149	—	—
San-Antonio	125	121	125
Sudbury Bas	275	—	—
Sullivan	93	—	—
Sylvanite	335	—	—
Sladen	63	62	63
Stadacona	49	—	— e
Toburn	190-195		—
Teck Hughes	470	465	470
Uchi	150	145	149
Ventures	520	—	—
Waite Amulet	815	810	815
Wright H	785	—	—
Lapa	32	—	—

Toronto Stocks

Leeming and Leeming

Abitibi	3	2¾	3
Abitibi Pref	24	23¾	24
Beauharnois	3	2¾	3
Bell Tel	167¾	167	167¾
Brazilian	10¾	10¾	10¾
Brews and Dist	4-4¾		—
Brew Corp	125-150		—
Brew Corp Pref	20	—	—
Bakeries	15-16½		—
B.A. Oil	21½	21⅝	21½
B.C. Power A	27½	27	27
Build Prod	60	—	—
Burt F N	27	—	—
Can. Bud	4½	4	4
Can Bread	4-5½		—
Can Cement	8¼-8⅝		—
Can. Car & F	16½-16¾		—
Can. Dredge	21¾-23		—
Can. Malting	34-35		—
Can Pacific	6¼	6⅛	6⅛
Can Alc. A	2¾	—	—
Cons Paper	7½	7⅜	7½
Can. Oil	14-15		—
Cockshutt	8⅛	8	8⅛
Con Smelt	62½	62¼	62½
Can Canners	4½-5¼		—
Dom Bridge	36¼	36	36
Dis Seagrams	21	20¾	21
Dom Stores	5-6¾		—
Ford A	22¾	22¾	22¾
Fanny Farmer	21	20¾	20¾
Con Gas	178	—	—
Gyp L and A	6¼-7¼		—
Gen Electric	225A	—	—
Gen Steel W	8¼-9		—
Ham Bridge	6¼-8¼		—
Honey Dew	30-40		—
Imp Tobacco	15⅜	15¼	15¼
Imp Oil	17⅞	17⅝	17⅜
Int Pete	28¾	28¼	28¼
Int Util A	6¼-8¼		—
Int Util B	60-75		—
Laura Sec	13¾	13	13
Loblaws A	24	23¾	23¾
McC Front	7¼	7⅛	7⅛
Mont L H & P	30-31		—
Massey-Harris	6¾	6¾	6¾
Massey-Harris Pfd	51¾-57¾		—
Nickel	53¾	53½	53¾
Page Heresy	102	—	—
Press Metals	20-21½		—
Rogers Maj	2¼-3¼		—
Stan Paving	3¼	3	3
Shawinigan	20-20¾		—
Steel of Canada	69¼-72		—
C Vinegars	15-10½		—
C Wineries	3	—	—
Westons	12¾	12½	12¼
Walkerville Brew	140-175		—
Walkers	50	49¾	49¾
Walkers Prfd	20	—	—

Grain Quotations

Leeming and Leeming

WINNIPEG WHEAT

	July	Nov.	Dec.	May
High	62¼	59¾	58¾	61¾
Low	61⅞	59¼	58⅜	61¼
Close	62	59¼	58½	61¼

Fewer Jobless

LANSING, Mich., Nov. 24—(AP)—Unemployment insurance officials announced today 43,204 persons have been eliminated from unemployment benefit rolls here through getting employment or having obtained the maximum of 16-week benefits.

The peak load of 312,000 persons has been cut about 40,000 weekly during the past month.

Marmora Flyers Sponsor Program

(Examiner Correspondence.)

MARMORA, Nov. 24.—The Marmora Flyers' Club put on an entertainment at the Town Hall on Wednesday before a moderate attendance.

The program opened with a mock wedding ceremony in which the following high school pupils took part: John Shannon, Leo O'Connor, William Prentice, Tom Byrnes, Miriam Nobes, and Dorothy Henry. Also assisting was Jackie Marsh, boy soloist of Belleville, who sang, "I Love You Truly." This young vocalist next gave "Little Old Lady" and "Little Lady Make-Believe," with Miss Flora Sanderson as accompanist.

After Bert Kouri and Eugene Reynolds had given some instrumental selections, the following three members of St. Paul's A.Y.P.A. put on a playlet entitled: "Too Sulky": Betty Jones, Theresa Burridge and Kathleen Kerr. Joan Marsh of Belleville next executed a pleasing tap dance. This was followed by more selections by Bert Kouri and Eugene Reynolds.

Another playlet "Hypnotism" was then given by the following cast: Francis Hollingsworth, John Shannon, William Prentice, Dorothy Henry and Miriam Nobes. Joan Marsh was the napplauded for some more fine dancing to the harmonica accompaniment of her brother, Jackie. The latter rendered "The Cathedral in the Pines," as the next number. The program concluded with a Charlie McCarthy skit, and the National Anthem.

FLASHING LLOYD GEORGE

LONDON—(CP). — David Lloyd George is the most flashing, intrepid and original politician the world had known, said Dr. J. J. Mallon, British Broadcasting governor and journalist, giving impressions of leaders.

Hog Quotations In Peterborough

THURSDAY, NOVEMBER 24

Canada Packers quote:

Hogs. — Live (delivered), $7.90; dressed weights, $10.55.

No. 1 sows, 2c off bacon prices.

Cream—No. 1 (off truck), 21c; No. 1 (delivered), 22c.

Special, 1c per pound premium.

Eggs—Large, 32c; medium, 29c; B grade, 20c; C grade, 18c; pullets, 23c.

Butter.—No. 1 prints, 23c; No. 2 prints, 22c; No. 1 solids, 22½c; No. 2 solids, 21½c.

Dealers quote:

Grain prices. — Fall wheat, 55c; spring wheat, 52c; rye, 35c; oats, 25 to 28c; malting barley, 43c; feed barley, 35c; buckwheat, 38c.

BACKACHE OFTEN WARNING

Backache may be the first sign of Kidney trouble. When your back aches, look to your kidneys. Don't fail to heed this warning—it is too important. Take prompt action to correct Backache, or its cause. At the first sign of Backache turn confidently to Dodd's Kidney Pills—for over half a century the favorite remedy for Kidney ailments. 107

Dodd's Kidney Pills

France, Germany Draft Pact To Shun War

PARIS, Nov. 24 (AP)—France and Germany were said officially today to have completed negotiations for a written war renunciation accord. Signature and publication were expected soon, it was said, but the date was not announced.

The disclosure an agreement had been reached came as Premier Edouard Daladier awaited the arrival of Prime Minister Chamberlain for diplomatic talks.

An authorized government source said simply that the French-German negotiations had come to a successful conclusion.

Closer co-operation between the armed forces of Great Britain and France was expected to be arranged by Premier Daladier and Prime Minister Chamberlain.

Informed quarters said the meeting, planned as a second step in European appeasement following the four-power Munich conference, would be devoted almost entirely to strengthening and co-ordinating the armies, navies and air forces of the two nations.

It was understood also that the military agreement signed last April 29 in London between the two countries would be re-drafted and strengthened.

Instant Army Aid

The new accord would make instant military aid unconditional, whereas the present pact gives Britain the right to decide in case war resulted from a German attack on France's central European allies, informed sources said.

Mr. Chamberlain and Viscount Halifax, British foreign secretary, were expected to arrive in Paris by train shortly before 6 p.m. (1 p.m., EST).

Military cooperation was listed as the primary subject for discussion today and tomorrow. A plan for mediation of the Spanish civil war, the question of aiding Germany's persecuted Jews and the situation in the Far East were other important matters to be taken up.

Sources close to the government said it was believed the dropping, or at least readjustment, of the French-Soviet pact would be a necessary condition to any automatic guarantee to France by Great Britain.

Under this pact France would be called upon to attack Germany if Nazi troops committed an aggression against Soviet Russia.

In the event of a German attack on Rumania, France's ally, it was believed Britain also would choose to fight in view of the new close co-operation between London and King Carol's government.

As far as France was concerned the prospects for appeasement with Italy and Germany were not bright.

Italy is carrying on a violent press campaign against France and has refused to reach a friendship agreement with her except on terms France considers unreasonable.

Hilarious Heils For Hermann

Just bubbling over with happiness, despite the fact that he was obliged to dress in the plain brown shirt of the original Nazis, and to leave his beloved field marshal's baton at home, Field Marshal Hermann Goering, premier of Prussia, and No. 2 Nazi, gaily acknowledges the enthusiastic hails of lesser brownshirts during the celebration commemorating the ill-fated "beer cellar putsch" of 1923, when the heils that met revolting Nazis were hails of bullets that killed 16. A small boy, carried away by admiration for the plump field marshal, crashed through storm troop lines to give the great man a real close-up heil and salute.

King Offers R. B. Bennett Benefit Of His Housekeeping Experience

OTTAWA, Nov. 24—(CP).—Prime Minister Mackenzie King last night paid warm tribute to his long-time political rival, Rt. Hon. R. B. Bennett, whose complete retirement from the Canadian political scene was announced Monday.

His best wishes would follow the former Conservative chieftain always, Mr. Mackenzie King said. He rejoiced that Mr. Bennett was acquiring an estate in England where, for the first time since he left his paternal home, he will have his own private residence.

As one bachelor who has for years enjoyed the pleasures of a country home, to another bachelor who has always lived in hotels, the Prime Minister jokingly offered to give Mr. Bennett the benefit of his housekeeping experience.

"I appreciate the great service Mr. Bennett has rendered his country and will watch his career in the new sphere he has adopted with the greatest interest," the Prime Minister said.

Monday Mr. Bennett, just back from a visit to England, announced that he had purchased a home in Surrey and would return within a few weeks to take up residence there. He also indicated that he would not again take his seat in the House of Commons, where he represents Calgary West. He is 68.

"I suppose most men have dreams as to the manner in which they would want to spend the concluding years of their lives," Mr. Mackenzie King said in commenting on the decision taken by his predecessor in office.

"Mr. Bennett is fortunate in being able to gratify his hopes for an opportunity to play a part in the larger arena of public affairs which his new surroundings will open to him. At the same time he will be in a position to continue serving his native country.

"I am glad too that Mr. Bennett is getting a home of his own in the country. I have often wondered why he did not do so before. Living so long, as he has, in hotels, must have meant a great personal sacrifice to him. I know what it means to me having my home in the country."

SELWYN

Mr. and Mrs. Charlie Bolton and family of Douro spent Sunday the guests of Mr. and Mrs. Reg. Bell.

Miss Elda Sanderson spent the week-end with cousins in the vicinity.

Miss Merle Elliott of Hall's Bridge spent Sunday with her parents, Mr. and Mrs. Clarence Elliott.

Clarence Payne of Warsaw spent the week-end with friends at Selwyn.

U.F.O. Year Nets Profit Of $46,193

TORONTO, Nov. 24—(CP).—The Ontario United Farmers' Co-operative Company, Limited, in the year ending Sept. 30 last had a net profit of $46,193, not including $19,110 added to depreciation reserve and $6,507 set aside for possible bad debts, the total improvement being $71,811, it was reported to-day to the shareholders' annual meeting here by General Manager H. B. Clemes.

Sales in the livestock department, $6,498,514 were the largest item in the tabulation of all sales at $10,390,378. Second was the creameries department with sales of $2,317,663.

"Unfortunately we took a rather heavy loss in our butter inventory," Mr. Clemes' report said. Requirements for part of the winter demand were purchased in the summer and when Canada's butter exports fell, an inventory loss was taken because of falling prices. Since the close of the statement the market has advanced and it was predicted part of the loss would be retrieved.

The mortgage of $30,000 against the Guelph and Galt creameries was paid off. Outstanding is a $20,000 mortgage against the plants at Renfrew, Arnprior and Cobden. "Your properties and equipment with a book value of $640,000, are practically all paid for," said Mr. Clemes.

Want Fertilizer Plant

The opening of two new sales departments—oils and electrical appliances—was reported. An effort was made to open a fertilizer plant but dock space could not be had in time. However arrangements were made to bring in a boatload of fertilizer for distribution through the co-operative.

Marketing of hay, straw, potatoes, turnips, etc., was reported becoming more difficult each year because of the activities of truck salesmen who peddle them from store to store. The grower was not sure of market conditions when selling to truckers. "He cannot secure advance prices and must, on many occasions, sell at a lower price and break the market."

The exporting of fresh eggs to Great Britain early in 1938 was reported as an "oustanding development." Small, regular weekly shipment were maintained through the spring producing season. Stability of the domestic market in January and February—peak months for winter egg production—was thus aided.

Total current assets were reported at $580,142 and current liabilities at $411,450, a surplus of $168,692. Other assets, including capital ones of $244,789, brought the asest total to $858,782. The net surplus at Sept. 30 was $64,623.

It was reported the co-operative now owns the Bradford Marsh Gardens, the owner having died and the co-operative purchasing the properties to protect its second mortgage. Outlay was $20,000. Since then an offer to buy 66 acres of the 300 acres for $16,000 has been received. "We should not only save the mortgage but make a profit besides," the report said.

Russia will increase its output of candy.

Happy Going Home

Mother and new baby are seen leaving Red Cross Outpost Hospital for their cabin home in the Northern Ontario bush. Funds for this necessary work will be solicited in Peterborough next week.

Mrs. Clark Hostess To Her S.S. Class

(Examiner Correspondence.)

CAMPBELLFORD, Nov. 24.—Mrs. Howard Clark, Seymour West, was hostess to the members of her Sunday school miass from St. John's United church on Saturday last. Eighteen girls found it possible to attend and spend a very joyous afternoon in games, contests and singing. About five they sat down to supper and did ample justice to the bounteous repast provided by the hostess.

The contests were won by Marguerite McComb and Betty Blake who worked together. The consolation prize went to Jean Free.

Two-Year Term?

KINGSTON, Ont., Nov. 24—(CP)—City Council will have the electors vote, at the municipal election, on the question as to whether aldermen shall be elected for two-year terms, instead of one year terms, as at present. In 1915 the electors voted on a three-year term for aldermen and the vote resulted in a majority of 1,000 against the proposal.

Freak Mishaps Claim 6,000 Lives In Canada In Past Year

OTTAWA, Nov. 24.—You may die in bed or by falling out of bed, in the bath tub, or by stepping out of the bath tub. An insect might bite you, or you might swallow gopher poison or gasoline—or lye. Or you might take the wrong medicine.

The Dominion Bureau of Statistics has recorded 6,000 strange deaths in the past twelve months—deaths by accident to young and old alike, in the cities and on the farms.

And men are more likely to get killed than women, for two-thirds of the accidental deaths occur to men.

Automobiles take their toll, but there are many strange means of accidental death. The Dominion Bureau reports that one young girl set her comb down on the stove after combing her hair, and died in the fire that followed. A youngster played with a cigaret lighter and his clothes caught fire, taking his life. Another, heeding his mother's call to the dinner table, slid down the banister, to death.

Four hundred youngsters under 4 years of age died by accident—they fell into boiling tubs of water, or into wells; or they were fed external medicine or tumbled into open fireplaces. Some died when they fell from trees or swings in the playyards. Others fell onto the sharp edge of a plow, or saw, and others fell into the river.

Explosions claimed the lives of some men. Others were shot by their companions while hunting. Runaway horses killed others. Some fell through river ice in mid-winter, and others fell from high buildings while cleaning windows.

Try Salada Orange Pekoe Blend

"SALADA" TEA

S16

APSLEY

Sunday School Is Given Hot Supper

(Examiner Correspondence.)

APSLEY, Nov. 24.—Apsley United Church Sunday School was given a supper in the Orange Hall on Friday evening by the Women's Association. Hot supper was served by the ladies, which was very much enjoyed by all. After supper games were played.

Quite a number of people from this district took in the Royal Winter Fair in Toronto last weekend, among them being: Rev. Frank McMulken, Mr. Hector Montgomery, Mr. Norman James, Mr. Lemel Prouty, Mrs. Stanley Windsor

Mrs. Charles Smith has returned home from Toronto, where she attended the Central Ontario Women's Institute convention.

Mr. Orville Miller of Lakefield, Orville Payne of Warsaw, Mrs. C. Cooper, Mr. and Mrs. George Moore of Warsaw, Mr. and Mrs. R. McDonald were Thursday visitors in the village.

Mrs. Lloyd Kenendy of Dunsford is on a visit to her parents, Mr. and Mrs. Norman James, Chandos.

Mr. and Mrs. T. J. Kennedy of Dunsford were Sunday visitors to Mr. and Mrs. N. James on Sunday.

Mr. and Mrs. Roy Brown of Whitby who have been visitors at Mr. and Mrs. Stewart Brown returned to their home on Monday.

Mrs. Norman James of Chandos and daughter, Mrs. Lloyd Kennedy of Dunsford were supper time visitors with Mr. and Mrs. Wellington Lean on Monday.

Ease CHEST COLD misery

First massage throat, chest, and back with Vicks VapoRub at bedtime. This relieves the distress.

Then, to make its long-continued poultice-and-vapor action last even longer, spread a thick layer of VapoRub on the chest and cover with a warmed cloth. This also gives the skin extra protection against chilling.

Long after restful sleep comes, VapoRub keeps on working-loosens phlegm—eases muscular soreness or tightness—clears air-passages—checks tendency to cough—relieves local congestion.

Often, by morning the worst of the cold is over.

VICKS VAPORUB

Golden Age For Babies

BABIES born in this modern age have so much better chance of growing up big and strong and healthy! We know so much more about their feeding and care. We know now, for instance, the great value of evaporated milk as an infant food. And Irradiated Carnation Milk is being used in so many thousands of homes because babies *do* thrive on it. And we know the absolute need for "sunshine" Vitamin D for babies and children, so that is why Carnation Milk is irradiated for an extra supply of it. You *know* that Carnation milk is *always* safe (sterile), uniform (no matter where you buy it), convenient (needs no boiling, keeps without refrigeration until opened), more digestible than other forms of cows' milk. Also enjoy every day Carnation's rich, creamy smoothness in all cooking and in creaming cereals and coffee.

Write for these Carnation books. "The Contented Baby" is free. The Carnation Cook Book, containing a host of ideas and recipes, with full-page, full-colour illustrations is 15¢ (postpaid). Carnation Company Limited, Toronto, Ontario.

IRRADIATED

Carnation Milk

A CANADIAN PRODUCT — "FROM CONTENTED COWS"

Listen to the "Contented Hour" every Monday night. See your local newspaper for stations and time

LOBLAW'S

GROCERY PRICES Effective NOV. 24th - 30th
MEAT, FRUIT & VEG. PRICES EFFECTIVE NOV. 24 - 25 - 26

VI-TONE 6-oz. Tin 24c 12-oz. Tin 43c 24-oz. Tin 79c
See Window Display

SPECIAL MANNING'S HIGHLAND SHORTBREAD 1-lb. Cellophane Bag 14c
Approximately 65 Biscuits to the Pound.
A real dainty biscuit at a remarkably low price.

SPECIAL ROSE Brand PICKLES SWEET MIXED 36 oz. Jar 29c

SPECIAL ONTARIO HAND PICKED WHITE Beans 2 lbs. 5c

SPECIAL AYLMER "CHOICE" PEACHES HALVES No. 2 Squat Tin 12c

SPECIAL AYLMER "CHOICE" PEAS No. 4 SIEVE No. 2 Size Tin 8c

SPECIAL BROWN LABEL SALADA TEA BLACK or MIXED ½ lb. Pkg. 36c

SPECIAL MAPLE LEAF PURE LARD 1-lb. Carton 10c

EVAP. MILK LIBBY'S or COW BELL 2 16-oz. Tins 15c
JAM RASPBERRY & STRAWBERRY ST. WILLIAMS with Pectin 2-lb. Jar 24c
CORN STARCH ST. LAWRENCE or BENSON'S 2 1-lb. Pkgs. 19c
RICE KRISPIES Kellogg's Pkg. 10c
QUAKER OATS QUICK or REGULAR Large 48-oz. Pkg. 19c
SHORTENING Domestic or Easifirst 2 1-lb. Cartons 25c
SALMON RED KING SOCKEYE 15½-oz. Tall Tin 26c
TOMATO JUICE BANQUET BRAND 25-oz. Tin 7c

SPECIAL MONARCH FLOUR - - - 7-lb. Bag 21c 24-lb. Bag 56c

The Following Beef Items Are All Prime Beef

SPECIAL BONELESS & ROLLED POT ROASTS lb. 13c
SPECIAL CHOICE PRIME RIB Roasts lb. 15c
SPECIAL MEATY BLADE ROASTS lb. 15c
SPECIAL THICK SHORT RIB Roasts lb. 16c
SPECIAL LEAN SPRING Lamb Fronts 2 lbs. 25c
SPECIAL BONELESS LEGS VEAL lb. 23c
SPECIAL CHOPPED KIDNEY SUET lb. 10c

Choice Freshly Killed CHICKENS lb. 25c
Three Little Pig PORK SAUSAGE lb. 21c
Countryside SAUSAGE 2 lbs. 29c

SHORTBREAD LOBLAW'S IN 1-lb. GIFT BOXES 34c

Shelled Nuts
ALMONDS 3-CROWN ¼-LB. 14c
ALMONDS GROUND SWEET 3-OZ. TIN 23c
PECANS ½-LB. PKG. 29c
BRAZILS 4-OZ. CELLOPHANE PKG. 13c
CASHEW NUTS 4-OZ. PKG. 13c
CALIFORNIA ALMONDS IN SHELL lb. 24c

Currants & Raisins
AUSTRALIAN SMYRNA STYLE SULTANA RAISINS lb. 16c
AUSTRALIAN RE-CLEANED SEEDLESS RAISINS 2 lbs. 23c
AUSTRALIAN RE-CLEANED CURRANTS 2 lbs. 27c

Peel
ORANGE & LEMON TURNED DOWN CAPS lb. 26c
ORANGE or LEMON CUT 4-oz. pkg. 9c
CUT CITRON PEEL 3-oz. pkg. 9c

TABLE FIGS 5-CROWN 12-OZ. PKG. 15c
MIXED FRUITS SAXONIA BRAND 5-oz. pkg. 10c
GLACE PINEAPPLE CANDIED TWINS Pkg. 14c
ALMOND PASTE LOBLAW'S 7½-OZ. PKG. 19c
STUFFED DATES SAXONIA BRAND lb. Pkg. 29c
SAIR DATES Pitted 1-lb. pkg. 13c
CHERRIES MARASCHINO RED 3-oz. Bottle 9c

SPECIAL—WESTON'S CREAMY CRACKER SODA WAFERS 16-oz. Pkg. 17c
OUTSTANDING VALUE!
"SPECIAL"—WESTON'S PLAIN SODAS 7½-oz. Pkg. 12c
"SPECIAL"—WESTON'S GOLDEN BROWN 6-oz. Pkg. 11c

SPECIAL TOILET SOAP COLEO 2 Cakes 5c
A Product of Colgate Palmolive Peet Co.

SPECIAL DIAMOND Toilet Flush Junior Size Tin 12c

SPECIAL—Selected RED EMPEROR GRAPES - - 2 lbs. 15c
Choice New Crop—FLORIDA In Cellophane ORANGES - - doz. 17c
LARGER SIZE—Doz. 25c
Finest Texas Seedless Size 80's GRAPEFRUIT - 2 for 9c
Selected, Porto Rican Style YAMS - - 3 lbs. 14c
The Aristocrat of Sweet Potatoes
Freshly Cut MUSHROOMS - lb. 29c
Choice, Large Golden Ripe BANANAS - 3 lbs. 23c

LOBLAW GROCETERIAS Co. Limited

The Examiner

The Peterborough Examiner, published each evening by Peterborough Examiner, Limited. Office Hunter and Water Streets Peterborough Ont.

Subscription Rates. 15c per week in City of Peterborough delivered by carrier.; $6.00 per year by mail to outside points

Members Canadian Press; Audit Bureau of Circulation; Canadian Daily Newspaper Association; Empire Press Union; Ontario Provincial Dailies Association.

H. L. GARNER, Managing Director.
A. R. KENNEDY, Managing Editor.

TELEPHONE 1600.
Private Branch Exchange to All Departments.

THURSDAY, NOVEMBER 24, 1938

Two Outstanding Men

Within the space of a few days Canada has lost the services of two outstanding men—Rt. Hon. R. B. Bennett and Hon. N. W. Rowell Chief Justice of the Supreme Court of Ontario and chairman of the Royal Commission on Dominion-Provincial Relations. Both have announced their retirement.

Mr. Bennett is going to reside in England, but he is too much of a Canadian to be lost to this country. The place he has selected for his future home in the Old Land is a delightful spot, and Mr. Bennett will find much there with which he will be in harmony. He can when occasion requires it, faithfully portray this young land to the people of England and there are occasions when such service is required because—whether we care to admit it or not—Canada is not well known in England.

Mr. Bennett is a product of this country; he has enjoyed occupancy of the highest elective post Canadians could give him. Always the student, he possessed probably more energy than any man of his day in the House of Commons.

Hon. N. W. Rowell is retiring because his health will no longer stand the demands made upon his services. The long and tiring sessions of the Royal Commission and the distances to be travelled created a drain which was too great. It is doubtful if we have in Canada today a finer legal mind than that of Mr. Rowell and his career has been such that he has given unreservedly of his talent where he found a field which he considered worthy. He became leader of the Liberal party in Ontario in 1911 at a time when the fortunes of the party were at low ebb; as leader of that party he came out definitely with his policy of "Abolish the Bar," and he did so because he believed abolition of the bar was something which should be brought to pass. In national and international affairs he has gone as our representative and this country has known always that his representations would be outstanding and the work of a master mind.

No country has too great a supply of men like R. B. Bennett and N. W. Rowell, and finding that we have within a few days lost the services of both is somewhat of a challenge that we should make certain that our national atmosphere is made so wholesome that we can develop others of the same high order.

Something Wrong In It

Fourteen inspectors of the waterwords department in Toronto have been suspended without pay until the end of the month because they have been eating their breakfast during hours when they were supposed to be at work. They reported for duty early in the morning and then instead of getting out on the job went and had breakfast. The Board of Control, according to the Mayor, is going to have a thorough investigation to see if such practice is general in other departments.

The information regarding the 14 inspectors was furnished by another employee who had himself been discharged some time ago. It is also stated if the public care to make any complaints regarding any civic employees who are not putting in full time their cases will be dealt with at once.

Certainly if a man is employed and paid to work a certain number of hours in a day he should carry out his contract, and one is not called upon to feel much sympathy for those who have been chiselling on paid-for time to eat breakfast. But having said that there is something in the situation we do not like. We find it difficult to understand or appreciate the motive of the one discharged employee who made it his business to get 14 others into trouble. If his motive had been sound he would have warned them they were likely to get into trouble if they did not mend their ways. As things stand at the moment it is plain as a pikestaff he was out for revenge because he had been fired himself.

Nor do we think much of the plan which invites citizens in general to report cases where civic employees are not doing their full time. In a case of a discourtesy or dishonesty such a report should be made, but to cause the civic employees as a whole to feel that they are being spied upon generally is so miserable that it should not be entertained. If employees are not doing their full duty then the individual to be blamed is the one in charge.

The Germans In Kitchener

There are a number of people living in Kitchener who are of German extraction and the German language is freely spoken there by a number of people. In Waterloo county generally there are also many Germans. Until the years of the war Kitchener was known as Berlin, and there was opposition and heated discussion before the vote was taken to change the name. There were many there who wanted no change made. We mention that to show that the German feeling there was a distinct and known quantity.

German-born residents of Kitchener met the other evening and much of their speaking was again done in their native tongue. What they said could have been understood in Berlin without the aid of an interpreter. They denounced plainly and vigorously what is taking place in the Germany of today. They said they did not believe the brutal and callous treatment of the Jews was a thing which the German people themselves would countenance if they were able to do anything about it.

Plainly these people in Kitchener understand they are not today dealing with the Germany they knew in other years, and we can well believe they are right in saying that the German people themselves would not tolerate the deviltry which has been launched against the Jews.

Right there is something which should not be overlooked when one compares a dictatorship with a democracy. A democracy may lack the quick action and the regimentation of dictatorship, but a democracy can quickly raise its voice against an injustice. If such a thing as the persecution of Jews were to be suggested in our country and by our government, the people would be heard from—and at once. They would say the thing would have to stop. They could protest in any way they saw fit and they could made their protests effective without being put in prison or hurried off to concentration camps.

In the autocracy or dictatorship it is different. The people are powerless; they actually do not know what is going on in their own land apart from what they see with their own eyes as the German press is not reporting the persecution of the Jews, and Berlin has banned 77 foreign newspapers because they carried reports of atrocities in Germany. The German people of Kitchener probably realize now as they never did before that they are living in a better land than that from which they came.

Governments Get 65 Per Cent.

The last figures published regarding the estate of the late John D. Rockefeller show a net value of $26,410,000. There was a time when the holdings of this man were said to have been worth a billion dollars, and that was probably correct enough.

It is known that during his life he gave away something like $530,800,000, which is a very sensible thing for one to do when he has more money than he possibly can use.

Just how much the government has actually received in taxation and inheritance levies from the Rockefeller estate we do not know, but it is stated that of the $26,410,000 now up for probate New York State will take $4,616,467, and the Federal government will receive $12,245,000. So in a general way out of the 26 millions the governments will receive as their share some 17 millions.

Which means that the taxation going to these two governments represents 65 per cent. of the total of the net value of the estate. Mr. Rockefeller gave away much and he must also have worked a good many days for the governments.

Fame Is So Fickle

The University of Alberta provided the steer which won the grand championship at Royal Winter Fair in Toronto. This fine animal had been reared on something more substantial than the promise of a basic dividend of $25 per month, for in him there were 950 solid pounds.

Likewise he bore from the West the proud name of Killearn Lord Rothes. They may be a democratic lot of folk in Alberta but when it comes to giving honorable and distinguished names to well-bred steers of the Shorthorn school they are lavish to the extent of triple titles. Whether this prize beast had any idea he was representing a University and a province we know not.

During the days of his triumph he would be much viewed. Possibly he had a place near the front in a parade; expert herdsmen would gaze upon him and probably pass a hand of admiration over his splendid spine and well-filled quarters.

But Killearn Lord Rothes is not going back to his home in the West. When the big fair was over his ribbons were taken away and he took his place in a ring where men of the East gathered and began to make bids on the basis of so much per pound and this titled representative of the West went for 40 cents per pound with his boots on. His university days are over and his hour of triumph is something which is inscribed on official records and in newspapers. Killearn Lord Rothes came as a conqueror but will eventually emerge as Christmas beef. Of such fickle stuff is fame made.

When a Horse Snores

We noticed the report of another horse-sale or horse-trading case in court and the evidence was rather long and somewhat conflicting. That was to be expected, as we have never heard of a horse-trading dispute where all the facts could be so arranged that they would stand up nicely in such a way that one did not topple over another.

The amount involved was not great as the horse was rather old, and among other things it was stated the horse snored. On the Tenth Concession grandfather would have contended the only thing to do with a snoring horse was to get rid of him. There were occasions when grandfather indulged in that delightful pastime himself, but he grew alarmed when he found a horse had decided to do the same thing.

There was but one such case on Lot 4, Concession Ten, and grandfather blamed the hired man for not letting him know about it sooner. It was an ancient horse and sentiment had spared it from having been traded before. Some time previously the horse had started slobbering and getting thin, but grandfather fixed that because he started looking for bad teeth and found them. It was one of the rare occasions when a vet was called to come from the village. Two bad teeth came out, after which the old horse seemed to fatten up a bit and look as though life were still a comfortable thing.

Then it was grandfather was minded to find a buyer for the old horse and a man with about four acres of ground in the village and who needed a horse now and then agreed the animal would suit his purposes. The day of delivery was not decided upon and in between it was found the horse snored, pawed and had the habit of continually shaking its head. All manner of things were tried, but the greater the amount of treatment the greater the tendency to snore. If that horse could have been taken away to the village in the short time between having its teeth fixed for slobbering and the night the hired man first heard him snore then then the deal would have gone through even if the margin were pretty close. Possibly it could have been claimed the horse started to snore after going to the village. It was about the only case of a snoring horse we ever heard of along the Tenth and grandfather took it rather keenly that it should have been allowed to develop on Lot 4. He contended that if the vet set to work on the old horse he would probably have a bill greater than the horse was worth and grandfather doubted if an operation would be successful. It was the one time when he was left flat with a horse on his hands that he could not sell, trade or look forward to its recovery.

NOTE AND COMMENT

Potatoes have come up in the world. They have potato fairs now, and no one ever refers to potatoes as spuds today.

Lord Tweedsmuir says that the use of brains is vital to democracy. The dictators seem to be getting along, however, without any.

We were never quite sure where Kashabowie was and now that it has started to boast about its 22 below zero temperature we are not anxious to learn.

Britons are being advised to learn to enjoy the arts of peace. To get interested in such arts, however, they would first need to be convinced that permanent peace has been assured.

Meaford has decided that fire protection like charity, should begin at home. Henceforth the town's fire brigade will be forbidden to respond to calls from outside.

Following a motor crash near Hamilton a woman screamed and was heard by a policeman a mile away. A woman with that sort of equipment would hardly need to use a phone when she wanted to talk to her friends.

T. L. Church, M.P., of Toronto, says "Canada has been sold down the river" by the new trade agreement. The same thing was said about Ethiopia and about Czechoslovakia, so it might be well for Mr. Church to find a newer simile.

A New York man won an award of $117 for damages because he had to stand in a train for two and a-half hours, being unable to find a seat. Decision was that buying a ticket entitled him to a seat. Right enough, but getting $117 for standing a couple of hours is making a good start on a day's work.

ANTHEM

(By A. R. K.)

¶ I heard the choir begin to sing, it was the most peculiar thing, it did not seem quite real; for some soprano had her way, and said in quite a brazen way, as how she loved to steal.

¶ And then the man with tenor voice, admitted stealing was his choice, it put me off my keel; and yet his words came very plain, and what he said was just the same—I love, I love to steal.

¶ The organ played quite softly then, a cop should really threaten them, 'twas plainly to be seen; but then they all began to sing, they made the colored windows ring, and stealing was the theme.

¶ Profundo basso had a part, he made me sit up with a start, the notes came from his heel; he was a big and powerful jay, surprised I was to hear him say, I love, I love to steal.

¶ The alto sang a little song, nor did it take her very long, her rich tones I could feel; I felt afraid when sitting there, to hear the lady plain declare, I love, I love to steal.

¶ At last they all joined in to say "I love to steal a while away," 'twas sung in every part; my spirit might have mounted higher, if all the members of the choir—had said so at the start.

When Should A Tenant Vote?

THERE seems to be considerable confusion of thought on the question of tenant votes for the board of control says H. L. Rogers in a letter to the Toronto Star.

The main object to the tenant's vote for the board of control seems to be that the tenant is not directly responsible for the payment of taxes, nor for the payment of money borrowed by the city to provide city services. A tenant vote for controller, and for that matter for city council, in effect, gives a tenant the right to mortgage someone else's property for his own benefit. As the tenant vote is in a majority in Toronto, it means that the property owner cannot effectively control the mortgaging and taxing of his property for city debt. This is well illustrated in the matter of parks and playgrounds. We have approximately 2,243 acres of parks. One thousand and six acres (or nearly one half) were donated by private citizens and 1,236 acres were purchased, mostly during the past 25 years, during which 909 acres have been acquired. The outstanding debt on parks stood at $5,719,153 at the end of 1937. In the past a favorite route to political popularity by members of councils and boards of control has been to advocate the purchase of parks.

Surely, if the tenant has a complete and unassailable right to vote for council or board of control his right must include some direct responsibility for the debts incurred through his vote. At present he has no such responsibility.

It is not, however, the first cost which is serious. The annual cost of maintaining parks, including debenture charges was, in 1937, $1,683,053, and this is charged directly to property owners, not to tenants. There may be room for some discussion as to how much taxes a tenant pays in his rent but it is the property owner who pays the penalty if taxes are not paid, never the tenant, and the property owner must pay taxes or lose his property even when it is vacant and producing no revenue whatever.

The tenant vote without any responsibility creates debts and expenses which are left squarely and literally on the property owners' doorstep.

In 1937 the city spent $11,824,136 on education, including debt charges of $1,906,416 on an outstanding debt of $23,438,415. One wonders to what extent the tenant vote has encouraged extravagance in education. Direct unemployment relief charged to city taxpayers has exceeded $16,000,000 since 1931. At the end of 1937 the city's debt on direct relief amounted to $7,478,000. To what extent has the tenant vote affected the cost of unemployment relief?

Surely in view of the above it is not unfair to suggest that there should be a fair balance between the tenant's voting power and his direct responsibility for expenditures and money borrowed through his vote.

H. L. ROGERS.

To The Editor

NOISE BYLAW

Editor Examiner:

Sir,—The Examiner contained a letter saying that the bylaw is wrong regarding the blowing of locomotive whistles and other whistles and sirens in the city of Peterborough.

Mr. J. E. Haggart's contention that the whistles should be allowed to blow by locomotives in the city means that the locomotive driver blows his whistle three blasts in every block before he comes to the intersection, and which blocks are, generally, less than four hundred feet long.

Unfortunately for the city of Peterborough there is one railway line running practically from the northwest corner to the southeast corner of the city, one north and south, and the C.P.R. cuts across the middle of the city east and west, so that the blowing of whistles by locomotive drivers puts this city practically in the position of living in the neighborhood of an extensive railway yard.

There were cases of nervous prostration and many men and women were awakened up early in the morning and could not get to sleep for hours on account of whistles being blown near their homes. For several months during the spring, summer and fall when windows are left open, it made it impossible for hundreds of people to obtain their natural rest and sleep.

The law required Mr. Haggart to look and listen, and it was not because of the bylaw that Mr. Haggart had the accident, but it was because he broke the law requiring him to look and listen and the locomotive ran into his automobile at Romaine and George streets.

This crossing has not had any serious accidents for years, except in a couple of cases where it was the negligence of the driver in not watching for the approach of locomotives.

The crossing on Water street north of the C.N.R. does need further protection, and the City Council have arranged to put up two large reflecting danger signs at the north and south side of the railway crossing.

I would like to say that this bylaw preventing noises, such as the blowing of sirens, unnecessary blowing of automobile whistles, and locomotive whistles has been commended by hundreds of people for saving them the annoyance and disturbance of rest from which they formerly suffered, and every modern city in Ontario is adopting this course of preventing noises and disturbing the public's rest. We get enough of it with forty-four thousand pound loaded trucks roaring past under our windows during all hours of the night and day.

G. N. GORDON.

SERIOUS ENOUGH.

(Chatham News)

REV. D. P. ROWLAND of York Presbyterian church Toronto says the churches and the government should close up shop unless they do something for young men out of jobs. He suggests setting aside 300 acres to train youth in farming. If something isn't done, he claims the young men will end up in jail. The plight of unemployed youth is one of the most serious we have to face and certainly both the church and the government should be interested.

JUST THE MAN

"... and to think dad didn't want me to marry a juggler."
—Humorist.

• Hoover Had To Make His Own Way

(Written for the Examiner by Henry Janes, M.A.)

HIS LIFE a success story on a grander, more exciting scale than Horatio Alger ever conceived in any rags-to-riches book for boys, Herbert C. Hoover, the quiet, modest, ex-president of the United States, who was in Toronto to address the annual dinner of the York Bible Class.

From a Quaker orphan boy who made sound engineering principles and charity his guiding stars, Mr. Hoover in the 40 odd years since he graduated from Leland Stanford University, has left a chain of achievements reaching around the world. Credited with having saved millions of people from starvation in war-torn Europe through his work as relief administrator, before this established as a highly successful engineer with big mines in almost a dozen countries to his credit, his career is undoubtedly the most colorful of any American president.

His is a success story in the best American tradition, colored by experience in the Australian goldfields, in far parts of Russia, developing the greatest coal fields in the far East, prospecting in Siberia, finding the rich Burma Mines in Mandalay, financing in London and years of public service in Europe and America.

✧ ✧ ✧

AT THE PEAK of his profession as a mining engineer, Mr. Hoover was established in England in 1914 when the war broke out. Already wealthy, he was situated to become one of the richest men in the world if he applied his great knowledge and technical skill to getting war materials. Instead, he chose to liquidate his mining interests and plunge into war relief work, first in getting some 200,000 American tourists back home, then in supplying food for the Belgians.

For 4 years, for instance, his commission fed some 10,000,000 people. Later he was feeding half Europe. He personally raised millions of dollars and administered a fund running at times over $25,000,000 a month. All the while he was paying his own expenses, for 5 years taking no salary for his public work, even paying his travelling expenses to the last cent. But his ability as an organizer, his diplomacy and courage enabled him to do a great job for humanity. Towards the end of the crisis, in one period of 9 months, he administered relief supplies totalling $1,150,000,000 to 40,000,000 people. A leading London paper said of him, "he is much the biggest man who has emerged on the Allied side during the war."

✧ ✧ ✧

THAT WAS THE HOOVER of middle age in work that made him world famous. His earlier career as a mining engineer is equally colorful. Mr. Hoover's story begins at West Branch, Iowa in 1874. He was born in a Quaker family of pioneer stock. His father was a blacksmith, his mother a Quaker preacher. He had lost both before he was eleven and grew up with kindly relatives in Iowa, then Arkansas and finally Oregon.

At 16, when he was keeping books for his uncle's Oregon Land Company he began to find his bearings. A mining engineer finding him interested in rocks suggested he go to Leland Stanford University at Palo Alto, California, then opening its doors for the first time. So he went, in the school term making money by collecting laundry and keeping books, in summer working for the U.S. Geological survey.

Seven years after graduating, he was making $15,000 a year and had a top rank reputation with important financial groups in London, England, then the world center of mining interests. But he started his mining career on the business end of a shovel in underground work as a mucker in the Mayflower Mine in Nevada City, made famous by Bret Harte as the center of California gold mining. The pay was $2.50 a day. Soon connected with the Justin interests he established one success after another. Then opportunity knocked. John Hayes Hammond, working in Africa with Cecil Rhodes had given American engineering talent great prestige in London. Herbert Hoover through his employers got an offer to go to Australia to apply California mining methods in the Western Australia gold fields at Coolgardie. He was then 23. In two years he was chief of a widespread organization with many hundreds of employees, several profitable mines, and had an established reputation.

Building the defences of Tientsin which allowed a small group of Europeans to hold out against 60,000 Chinese rebels during the Boxer Revolt of 1899 is but one of many adventures of Mr. Hoover.

• English Exam. Papers Are Stiff

LONDON, Ont. In receipt of copies of examination papers given to English schoolboys of the same average age as entrance class youngsters in this province, school officials rubbed their eyes today and whispered "Wow!"

Sent here purely as a matter of information, the papers disclosed that the English child, if he is to be successful in his academic work, must know why Hitler rose to power in Germany, why any three cities in British Columbia grew to large proportions, why no other country could have given Henry Ford such opportunities of mass production as the United States.

These are just a few of the general items of examination importance in England. The history paper, which is long, but which offers choices in the selection of questions, asks, in part, for reports on the changes in Ireland since 1918. It asks for an account of the part the U.S. played in the League of Nations and its attitude since the formation of the league. In history, the child must draw a map of the British possessions in Africa. It must know why new states were created by the Treaty of Versailles, and be able to draw them. It must know also Japan's aims in China and the history of Spain or Italy since the war.

The geography paper is no push-over either. Among the questions are requests for accounts of the reasons for the scantiness of the population of the Amazon basin, drawing a large-scale map showing the importance of the situation of Montreal and other such puzzlers. The list of examination papers sent here included those in Latin and French, as well as a paper on "Divinity." The last named deals with the Old Testament.

IT COSTS MONEY.

(Stratford Beacon-Herald)

AS AN AFTERMATH of the American election someone has dug up the fact that the cost of running the United States government from 1789 to 1864 was $3,852,000,000, and that for the current fiscal year the national deficit will amount to $3,985,000,000. That is simply the prospective excess of the government spending over government income, and takes no account of the billions of taxpayers' money already collected and which will be poured out before next June.

Of course, the population of the country was comparatively small in those earlier years and the people did not expect the multitude of services they demand of government today. Still, it is appalling to learn that the cost of operating the U. S. for 75 years was much less than the cost of operating it for one year now.

Political considerations have a great deal to do with the situation. Governments spend lavishly to win votes and in this they are aided and abetted by the supporters in Congress.

GRAPEFRUIT SURPLUS.

(Edmonton Journal)

SO BENIGN HAS been the growing season in the southern states, that the output of grapefruit is expected to reach an all time high of 41,000,000 boxes as compared with a normal consumption of 29,000,000. Complete absence of hurricanes and frosts is given as the reason. But the heavy surplus will not mean necessarily that more people will be able to buy grapefruit because prices are down. The U. S. Government is to buy 5,000,000 boxes for distribution to persons on relief and the growers have agreed to divert another five million into non-commercial channels. In this way, it is hoped prices will be maintained.

WANT TO BE REPORTERS.

(Fergus News-Record)

LOOKING over a tabulated list of results of a questionnaire submitted to high school students in New York City, we see that the majority of the boys would rather go into newspaper work than any other job or profession. Think of that. They would rather be reporters than an aviator or a fireman, or a railway engineer, or a detective, or anything else that boys are supposed to like particularly.

Hard To Believe How Time Flies

NOVEMBER 24

1908 Home of William Boyce, 7th line of Smith, is completely destroyed by fire.

The Victoria House at McCracken's Landing, Stoney Lake has been purchased by Edward Picken of Salford, England.

The steamer Rainbow makes her last trip of the season, bringing a scowload of logs from Rice Lake.

Harry Burridge defeats Ned Fitzpatrick in a wrestling match for a $100 side bet, after a match lasting 75 minutes.

Chris. G. Graham is elected president of the City Hockey League. Five teams have entered.

1918 Mitchell and Turner are awarded the garbage contract for next year at $9,650.

The ground was frozen hard here today for the first time this fall, the thermometer dropping to 20.

A reception is tendered Rev. F. E. and Mrs. Malott at Trinity Methodist Church.

Davie Beland left today for Montreal to begin his duties as trainer of the Canadiens.

The Colonial Hide Company has purchased the property opposite its plant and will erect a new warehouse.

1928 The total number of deer licenses issued here this season was 168 which was 71 less than the total last year.

Over 300 persons attend the annual fowl supper of the Women's Association of Murray Street Baptist Church.

Many foxes are reported in the Warsaw area and Fred Parcells shoots two in the one day.

A new memorial, has been unveiled at Madoc in memory of the community's war dead.

Peterborough Collegiate team is defeated 32 to 0 by University of Toronto Schools in the Interscholastic O.R.F.U. playdowns.

A Bible Message For Today . . . .

MY SOUL, wait thou only upon God; for my expectation is from him.—Ps. lxii, 5.

✧ ✧ ✧

I will bless the Lord at all times; his praise shall continually be in my mouth. My soul shall make her boast in the Lord: the humble shall hear thereof, and be glad. O magnify the Lord with me, and let us exalt his name together.—Ps. xxxiv, 1-3.

✧ ✧ ✧

God that made the world and all things therein, seeing that he is Lord of heaven and earth, dwelleth not in temples made with hands; neither is worshipped with men's hands, as though he needed any thing, seeing he giveth to all life, and breath, and all things....For in him we live, and move, and have our being.—Acts xvii, 24, 25, 28.

A Bit of Nonsense

In Other Words

There had been a domestic argument and the chemist turned once again to his desk.

"You do not know what tears are," sobbed the wife.

"Yes, I do," answered the chemist; "just aqua chlorata and a little phosphate."

Good Reason

"I dislike that man in the far corner more than any man I have met," said the young man to his pretty dance partner.

The girl looked surprised. "Why," she said, "that is my fiance."

Her partner took a deep breath. "I know," he said. "That's why I dislike him."

New Class

The schoolmistress was handed this answer during a class test:

"The laity is a collective name for hens in general."

A Dark Problem

Two Negroes were discussing their ancestry.

Said one: "I can trace my ancestry right back along the family tree."

"Well," answered the other pensively, "thar's only two sort o' things dat lives in trees. Dey's monkeys and birds—and you ain't no fevvers on you."

Status Quo

Negro Preacher — "Bredern, we must do something to remedy de status quo."

Member—"Brudder Jones, what am de status quo?"

Preacher—"Dat, my brudder, am Latin for de mess we's in."

HELP! HELP!

PETERBOROUGH RED CROSS NEEDS YOUR HELP NOW. WON'T YOU BE GENEROUS!

$2,500 IS THE OBJECTIVE

Mrs. R. H. Turner, President — G. H. Thompson, Treasurer — W. G. Morrow, Hon. Campaign Chairman

Greece, Turkey Forget Old Hatred Dating To Smyrna Blow Of '22, Both Bow In Tribute To Ataturk

By Dewitt Mackenzie
(Associated Press Foreign Affairs Writer.)

ATHENS, Nov. 24 — (AP). — The attendance in Ankara of General John Metaxas, strong man of Greece, at the state funeral of Kamal Ataturk, Turkish leader, is the culmination of a chain of events which have carried the two countries from hatred to friendship—and incidentally sent me on a reminiscent quest to Bellini cemetery here in Athens.

The story goes back to 1922 near the end of the Greek invasion of Smyrna which was turned into disaster by the Turkish commander, Mustapha Kamal, who later was to adopt the name of Ataturk.

There came to London, where I was then stationed, five members of the Greek government, headed by the statesman Demetrius Gounaris. Among those with the Premier were the Minister of Finance, Peter Protopadakis, and Foreign Minister George Baltazzi. They were seeking badly needed financial aid in England.

The visit was especially impressed upon me because the late T. P. (Tay Pay) O'Connor, famous Member of Parliament, invited me to attend a private dinner given for the distinguished Greeks. I went and sat beside Baltazzi. He was a most affable fat gentleman who wore a monocle which was forever dropping from his eye, only to be jammed into place again with rare good humor.

Five Are Executed.

Gounaris and his colleagues came back to Athens. Between Aug. 26 and Sept. 9 Mustapha Kamal smashed the Greek army and recaptured Smyrna—a terrible catastrophe for Greece.

On Nov. 15, Greek army officers, just back from Smyrna and infuriated at the loss of life and suffering of their men in a campaign which they maintained should never have been undertaken, staged a coup against the government. They dragged Gounaris from a sick bed, seized four other members of the government and George Hadjanesti, who had been commander-in-chief in Asia Minor, and executed them.

I remember that a news despatch describing the death of my dinner companion Baltazzi said he faced the firing squad calmly with a cigarette in his mouth. His only trouble was that he couldn't keep his monocle in his eye.

The blow which crushed Greece and tossed six famous men into Bellini cemetery made Kamal leader of Turkey. He became the idol of the people and was accorded the title "Liberatotr of the Fatherland."

Join Balkan Entente

Time and unusual circumstances have dimmed hatred and drawn Greece and Turkey together. In 1934 both joined the Balkan Entente which includes Rumania and Yugoslavia. In April of this year, just before Ataturk entered his last illness, he and Metaxas signed a treaty of friendship guaranteeing the frontiers of the two countries for 10 years.

The presence of Metaxas at Ataturk's funeral is a tribute to the Turkish colossus. But it was far more than that. It meant further to cement the bond under which these two nations have elected to stand together in the face of what they regard as potential menaces from two directions. Ankara and Athens are afraid that Both Germany and Italy may have designs which would affect Turkey and Greece in some measure.

Curiously enough, while Germany has brought the Greeks and Turks under a heavy degree of politico-economic domination, especially since Herr Hitler's Austrian and Czechoslovak coups, it is Italy about which they are mainly concerned. Indeed, Metaxas is well known as being a great admirer of Germany, although not wishing to play into its hands. Ataturk was anti-German.

The Greco-Turk brotherhood thinks Mussolini has a yearning to expand at the expense of one or both of them, particularly Turkey.

Three Kings Attend Funeral Rites For Queen Maud

London, Nov. 24 (CP)

THREE KINGS attended funeral rites for Queen Maud of Norway today before the body was placed aboard a purple and black-draped train to begin the journey to Oslo.

King Haakon of Norway, King George VI, and King George of Greece attended the simple ceremony in Marlborough House chapel.

Departure of the funeral ship from Portsmouth was delayed because of a gale in the English Channel.

The body was borne from the chapel to Marlborough House to the station on a gun carriage drawn by six bay horses. Welsh and Grenadier Guards rendered honors when the funeral cortege passed Buckingham and St. James's Palaces.

Madoc Woman's Leg Broken By Car

BELLEVILLE, Ont., Nov. 24 (CP). —Mrs. Arthur Parks, Madoc, suffered a compound fracture of the leg and internal injuries when she stepped from in front of a parked car into the path of a car driven by Wellington Munro, also of Madoc, while returning early today from a social function. She was brought to Belleville Hospital. Munro was charged with operating a car with defective brakes.

While Provincial Constable Arthur Dymond was investigating his parked car was struck and Maurice Fitzgerald, Remington, was arrested shortly. No charges have been laid as yet.

Earlier Murney Ray was arrested on a charge of disorderly conduct, the accused creating a scene when he resisted apprehension.

To Aid Canadian Motion Pictures

Arriving in Canada to aid government and private motion picture producers in making documentary films on Canada, John Grierson, noted British government film expert, RIGHT, is shown aboard the liner Montrose as it arrived in Montreal. Mr. Grierson was accompanied by Major J. P. Parmalee, LEFT, deputy minister of trade and commerce, Ottawa. Mr. Grierson said he would act merely in an advisory capacity in producing films depicting Canadian progress.

George Bernard Shaw Resents Criticisms About His Clothes

By Charles A. Smith
(Central Press Writer.)

LONDON, Nov. 22 — George Bernard Shaw may not be a Beau Brummel when it comes to snappy clothes, but he deeply resents any suggestion that he is badly dressed.

In fact, he feels he has been libelled because Judge McElligott of Killarney Circuit court, in deciding a suit brought by a tailor who once built clothes for Shaw, sarcastically declared he didn't see that was any recommendation, since Shaw's clothes were "appalling."

The former "sage of Adelphi," who has been keeping quiet since doctors outraged his vegetarian beliefs by forcing him to take a meat extract to cure a bad attack of anaemia, emerged from his country hide-out to blast at the judge and defend

Called Gross Libel

"The judge's remarks are a gross libel on a very good firm of London tailors who have made my clothes for years," Shaw declared. "I have a very extensive wardrobe and some of my suits are very nice. I would not expect the judge to know that—probably he thinks a wig and gown becoming.

"Anyway, I am better known for my writing than my clothes. A Norfolk knickerbocker suit is not the only suit I wear. I have a lot of suits that have accumulated through the years.

"Some of my suits I have worn for thirty years. They are silk suits which I only wear three days of the year. You can't always wear them in the English climate. I am a married man. I must pay attention to my clothes; otherwise my wife will.

"I don't mind my clothes being

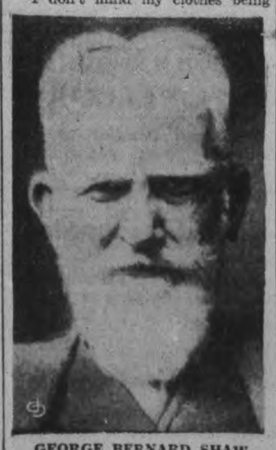

GEORGE BERNARD SHAW
"The Judge's Remarks Are Gross Libel."

old-fashioned. I am no foreign office attache who rushes to his tailor as soon as fashion alters a vest button.

Suit Buying Policy

"I buy a suit when I need one and discard it when it is worn out. That means I visit my tailors once or twice a year.

"And my tailor know how I should be dressed and he does the job well. I am completely satisfied with my appearance."

And in his whitewashed cottage 25 miles from Killarney, 40-year-old Michael O'Sullivan, the man who made clothes for Shaw, said:

"Judge McElliott may be a good judge of law, but he is a poor judge of clothes. Mr. Shaw likes to have his clothes distinctive, but his good taste cannot be questioned. I made four suits for him around 1920. They were hand-stitched, every inch of them, and all were homespun Norfolk suits."

TAKE OVER RAILWAYS

The Argentine Government has taken over the Coroba Central Railway and also the Argentine section of the Transandine Railway, the link with Chile which crosses the Andes at a height of 10,521 feet.

Eleven Youths Start 7,000-Mile South Sea Adventure

Gloucester, Mass., Nov. 24.

AT SUNSET yesterday 11 young adventurers sailed into the dusk, bound on a 7,000-mile voyage to the South Sea Islands and Tahiti.

They are the crew of the awkward, antiquated little brigantine Florence C. Robinson, and they travelled in a style little different than seamen of a century ago.

Youngest, and biggest of the ship's company is her skipper, Sterling Hayden, 22, a blond giant, who stands six feet four without his sea boots.

The little brigantine — she is only 98 feet overall—was built in Ceylon of teak and other native woods, and her original name, carved so deep in her topsides that paint could not hide it, was "Annapooranyammajafna." Only six of her crew, according to Captain Hayden, have had previous experience at sea.

COTTESLOE

Mr. and Mrs. Charles McMillan and daughter, and Mrs. A. Webster are spending the week in Toronto.

Mr. McMillan and Mr. Webster are attending the U.F.O. convention.

Mr. and Mrs. Milton Blakely and daughters of Seymour, were Sunday guests with friends here.

Mr. and Mrs. J. S. Kidd spent Sunday at the home of Mr. and Mrs. O. Campbell, Nassau.

Mr. and Mrs. Wm. Forsyth are spending a couple of weeks in Toronto, the guests of Miss Lila Fee.

Mr. Everett Toms, Clarina, spent Sunday at his home here.

Mr. and Mrs. Ronald McDonald visited on Sunday with friends at Apsley.

Mr. and Mrs. Harold Teal, Seventh Line, spent Sunday with friends here.

Wider Markets Urged For Dairymen

TORONTO, Nov. 24.—The necessity for an increased market for dairy products, especially milk, was stressed by distributor, producer and consumer at the nineteenth annual meeting of the National Dairy Council of Canada in the Royal York Hotel yesterday.

Although speakers for the distributors and producers emphasized the part they played in bringing milk before the public, and claimed that both sections were underpaid, they agreed with Miss Laura C. Pepper, household economist of the Dominion Department of Agriculture, that the market could be extended.

W. R. Aird, speaking on behalf of the distributors, said that, contrary to public opinion, it was necessary to gather milk in large quantities from areas far removed from the source of demand.

Collecting Job Done Well.

"We have done our job of collecting, processing and distributing more than creditably," he said. "This is proved by the high confidence the public have in our work.

"The boycott of last year shows that, if the price of milk is too high, the public is quick to react. We distributors have greatly enlarged the market for milk. If the dairy industry is to advance, greater co-operation and understanding of each other's problems is needed," he said.

Claiming milk production was one of Canada's basic industries, W. L. Carr, president of the Montreal Milk Producers' Association, said it was hard for the dairy farmer to understand the difference in price range from producer to consumer.

Miss Laura Pepper held out hope for the future of the dairy industry, claiming that the consumption of dairy products would be even greater in the future.

KEENE

Mr. and Mrs. Fred Kylie and family attended the Royal Winter Fair in Toronto.

A very successful card party was held in the Lang Hall on Friday evening sponsored by Mrs. L. Bowie, Mrs. F. Walsh and Mrs. Jas. Foley. The prizes were won by Mrs. James Miller, Mrs. Harry Reid, Ross Comrie and Mr. Frank Walsh. The door prize went to Miss Catherine Bolin. After supper James Miller's orchestra furnished music for the dancing.

Rev. J. S. Ferguson and Mrs. Ferguson spent the week-end in Toronto.

The many friends of Mr. Gordon Nelson and Master "Ted" McCarthy will be glad to know they are progressing favorable after their recent operations.

A social evening was held Friday night in the basement of the Keene United Church, Westwood Young People were guests of the evening and provided the devotional program. Crokinole was played and lunch was served.

COUGHS DUE TO COLDS

Distressing cold in chest or throat, never safe to neglect, quickly eases up when soothing, warming Musterole is applied.

Better than a mustard plaster, Musterole gets action because it's NOT just a salve. It's a *"counter-irritant"*—stimulating, penetrating, and helpful in overcoming local congestion and pain.

Used by millions for 30 years. Recommended by many doctors and nurses. *Made in Canada*, in three strengths: Regular Strength, Children's (mild), and Extra Strong. Approved by Good Housekeeping Bureau. All druggists, 40¢ each.

MUSTEROLE
BETTER THAN A MUSTARD PLASTER

MR. PICOBAC'S CRONIES

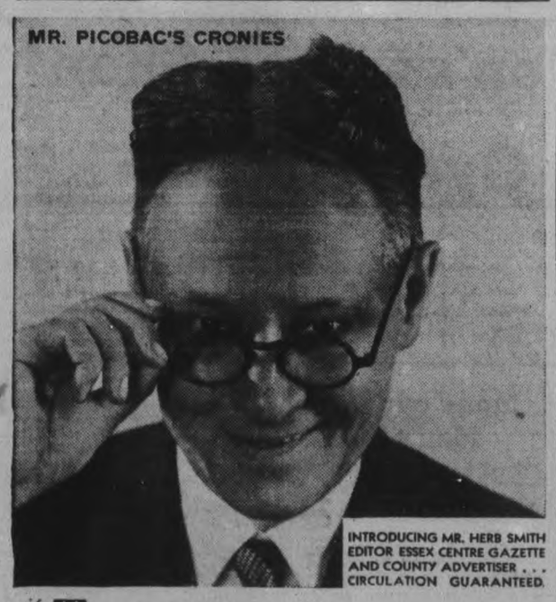

INTRODUCING MR. HERB SMITH EDITOR ESSEX CENTRE GAZETTE AND COUNTY ADVERTISER . . . CIRCULATION GUARANTEED.

"To the victor the spoils..."

It was the final, decisive move and in his excitement Mr. Herb Smith, Editor of the Essex Centre Gazette and County Advertiser, nearly upset the checker-board.

"Check!" he roared, shattering the hour-long silence.

"Wait a minute," protested Mr. Picobac. But a glance was enough, he shook his head ruefully. "Guess you got me there Herb. You newspapermen sure know your moves."

"We keep our eyes open," replied Mr. Smith, hopefully eyeing Mr. Picobac's "seal-tight" pouch.

"To the victor belong the spoils," observed Mr. Picobac philosophically as he passed the pouch. "Here you are . . . no man could wish for better. It's a mild . . . cool . . . sweet smoke."

HANDY SEAL-TIGHT POUCH 15c
½-LB. "LOK-TOP" TIN 60c
also Packed in Pocket Tins

Picobac
"IT DOES TASTE GOOD IN A PIPE!"
Grown in Sunny Southern Ontario
Have you tried Picobac Sliced Plug - vest pocket tin 15c

Gosselin's Save On Better
Groceries and Meats

White Beans. 6 lbs.	23c	Choice Leg of Lamb. Half or whole, lb.	20c
Rice	4 lbs. 25c	Loin Lamb Chops	20c
Corn Flakes. Quaker or Kellogg's	3 pkgs. 25c	Stewing Lamb lb.	12½c
Corn, Peas, Tomatoes, Pork and Beans	3 for 22c	Round Steak or Roast. lb.	18c
Cooking or Eating Apples, peck	29c	Sirloin or Wing Steaks or Roast, lb.	18c
Quaker Flour 98 lb. bag	2.49	Hamburg Steak	2 lbs. 23c
Ivory Flour, 98 lb. bag	2.29	Pot Roasts. lb.	12½c
Golden Bantam Corn — Special	3 for 23c	Blade of Roast Beef	14c
Heinz Dill Pickles	3 for 10c	Plate Rib Boiling Beef	10c
Seedless Raisins	2 pkgs. 23c	Shortening.	2 lbs. 23c
		Creamery Butter—With meat orde:	2 lbs. 43c

Thursday-Friday-Saturday
P. GOSSELIN
243 Hunter St.—Tel. 329 99 Hunter St.—Tel. 3258J

The Christmas Season Is Drawing Near

There's Only a Month to Christmas! Almost in "no time" the RUSH will be on! Already folks are shopping with Gift Lists in mind—to solve Christmas Shopping problems early and thriftily.

ZELLER'S
RETAILERS TO THRIFTY CANADIANS

Seasonable and Gift Merchandise featured Friday and Saturday

PURE SILK HOSE
First quality Pure Silk Hose. Three-thread hose that gives excellent wear. Dull finish, full fashioned hose in season's newest shades 69c

LADIES' SNUGGIES
Wafflestitch Vests and Panties. White, pink, peach. Small, medium and large sizes. A timely need! A practical gift! Per garment 25c

LADIES' NIGHTGOWNS
White flannellette 'Gowns — kimona sleeve type. V-neck. Shell stitch and mock collar trims. Standard size. Zeller-priced 79c

LADIES' WHITE SCARFS
Double Ascots. Made of rayon satin, brocaded rayon taffeta and brushed rayon. A White Scarf is a "right" touch with a winter outfit; and an elegant Gift. Zeller-priced, only 49c

RICH LOOKING LOUNGING ROBES
3.98
Scarcely a woman of any age who doesn't love the luxury of a glamourous looking Loung Robe. See our assortment of beautifully styled ones, made of gleaming Celanese Satin. Rich toned colours. At a price that will please the Smart and Thrifty!

RAYON SATIN SLIPS
With lace top or embroidered yoke — these well made Slips (bias cut) look much more expensive than our selling price. Tearose. White. Sizes 32 to 44. Zeller-priced 79c

BED JACKETS
Lovely Bed Jackets in Tearose and Ice Blue. Soft brushed rayon with pom pom at neck. Standard size 1.00

PARKA HOODS NEW! CHIC!
They're pretty! And they're practical! Knitted Parka Hoods for Junior Misses; dandy for every day wear — and for skiing. Colors: red, orange, green—with contrasting pom pom and shell stitch trims. Only 69c

BERET AND SCARF SET
Knitted. Jaunty beret and turtle neck scarf—styled for comfort and chic! Will appeal to the active young Miss who loves winter sports. Appealing colors. A good looking and practical Gift. Zeller-priced. Set 79c

COMB-BRUSH-MIRROR SET
For someone "extra-special" on your Gift List, select one of these Vanity Sets. Square, oval and oblong shapes. Pretty colours, with fancy designs. In box, per set 1.00

CHILDREN'S SLEEPERS
One-piece garments that envelope the youngesters from neck to toe. Buttoned back. Drop-seat style. Pink or blue fleeced—with nursery design on pocket. Sizes 1 to 6. Zeller-priced 79c

GIRLS' COMBINATIONS
Sizes 18 to 28. Plum brushed cotton. Ankle length. Long sleeved. Made with drop seat. Several of these in a young missy's undie-wardrobe will keep her warmly clad all winter long. Zeller-priced 79c

GIRLS' PYJAMAS
Russian neck style in warm yama cloth with assorted designs. Sizes 8 to 14. ..... 1.29

CHILDREN'S DRESSES
Sweet taffeta dresses with mock collar and shirred front. Colors of maize, blue and pink. Sizes 1, 2 and 3 ..... 59c

LADIES' 2-PC. PYJAMAS
Show your good taste as a Gift Buyer by selecting dainty pyjamas "Tailored by Velvasuede", to give to a dear friend. Two-piece style. Tearose trimmed with blue—or blue predominant, with tearose trims. Popular sizes 1.19

HANDBAGS
Made of fine calfette in black, brown, navy, rust, green. Several popular styles 1.49

VESTEES
Colors of rust, wine, navy, black, brown. Embroidered trim on front 1.00

Toiletries: In Christmas Packings Thrift Priced

WOODBURY'S—Facial Cream Soap, Powder, Cold Cream, Skin Tonic Freshener. In Gift Box 50c

"LADY ESTHER" — Face Cream and Face Powder in lovely blue and buff box 30c

'LADY LILLIAN' MANICURE KIT — Assortment of six items. Zeller-priced 39c

BATH SALTS—In cedar chest. Eight rosettes — each containing a different fragrant odour. Complete 79c

BATH POWDER — Powder Puff — and, unexpectedly! a pearl necklace! In Gift Box 39c

"DARLENE" DUSTING POWDER—In octagon box, tied with ribbon. Various fragrant odors. Box 25c

Zeller's Limited Retailers to Thrifty Canadians

VELOUR BATHROBES
FOR MEN

Shawl-collar style. Wine, or royal blue. Silk cord girdle. Popular sizes. Zeller-priced ... 2.98

BOYS' ROBES 1.98
Velour 'Robes—junior replicas of Father's! Your choice of wine, royal blue—with contrasting trims. Enhanced by a silk cord girdle. Splendid value!

BOYS' 95c
When shopping at the Boys' Counter, be sure to see our tubfast broadcloth Blouses. Popular colours, and a vast number of fancy patterns. Sizes 11 to 13½.

BOYS' TIES 19c
Stripe and check patterns. An excellent "buy" at this modest price.

MEN'S TIES 25c
"Ambassador" brand. Ties of distinction! New patterns, bound to please men of good taste. Mogadores — silvertones — basket weaves —stripes — checks — and many others. Zeller-priced.

"Supertex" SHIRTS
1.00

Shirts of superior quality—made of tubfast broadcloth —distinguished by workmanship usually confined to much higher priced lines. "Head and shoulders above the ordinary dollar Shirt". Collar attached. Popular sizes.

Men's Scarfs
59c

All wool scarfs. Conservative patterns, including popular check and tartan plaid designs, in blending colors. A "right" Gift for your favourite man. Zeller-priced.

AT OUR CANDY COUNTER

Cello Wrapped Crystal Fruits, lb. 19c
Jersey Caramels, lb. 20c
Chocolate Coated Peanuts, lb. 20c
Peanut Crunch, lb. 15c
Fresh Assorted Cakes, lb. 15c

TWO GRATTAN HORSES WIN AT DUFFERIN IN STRAIGHT HEATS

June Peters Is In The Lead In Fast Class

TORONTO, Nov. 24. — Straight heat victories were the order at Dufferin Park yesterday, with Miss Peter Grattan and Happy Grattan scoring harness racing's hat-trick in their respective divisions of the slow class.

These two left little doubt about their superiority as for the first time this season the horses raced over a real winter track. A cold wind had a tendency to slow up the speed of the contestants, but the "hard track" pacers were right in their element.

Capably handled by Owner Allan Brown of Orono, Miss Peter Grattan, a split favorite with Lee Axe for the first heat, got away on top and was never headed, winning by three lengths from Alex. Volo. It was much the same story in the second heat, but this time Miss Peter Grattan, after setting all the pace, was extended to shade Lee Axe in a driving finish.

A couple of accidents marred the second heat of this race. Driver Decote, handling Ann Scott, was thrown clear over the fence when his horse and Gingen Worthy and Bertha Lee all fell at the first turn. Later the sulky wheel of Bertha Lee collapsed going up the back stretch, and Driver Wilson was thrown off, but escaped uninjured.

Miss Peter Grattan concluded a grand performance by taking the third heat in an almost blanket finish. Ineligible for the final heat, the Orono horse retired to the barn and Willis Direct came through to take the final heat.

Harry Fields, leading driver of the current racing season, had little difficulty piloting Happy Grattan to three stright victories in the second division. A 1 to 2 favorite, Happy Grattan won the first heat handily from Junie Grattan, the second choice, and then set all the pace in the next two to retire undefeated. The fourth heat will be raced off on Saturday, with Happy Grattan a non-starter.

Three heats were competed in the fast class and in each heat a different winner came through. Frank took the first heat, June Peters the second, and Baron Rothschilds the third. The latter recorded the fastest heat, stepping the mile in 2:14. Idol Princewood, highly-touted Western Canada pacer, failed to live up to expectations. The final heat will be raced off Saturday.

First Race: Slow Division.

Miss Peter Grattan, Allan Brown, Orono (Brown)	1	1	1	dr
Willis Direct, Jas. Welwood, Merlin (Wellwood)	4	4	2	1
Alex Volo, L. James, London (Grattan)	2	5	3	3
Ray Evans, Mr. Galloway, Woodstock (Keating)	5	9	5	2
Lee Axe (Chapman)	7	2	4	7
Gus Well (McDonald)	10	7	8	6
Bertha Lee (Wilson)	6	12	9	5
Roscoe Earl (Niles)	11	3	7	4
Jimmy Grattan (Tolhurst)	3	8	6	dr
Gingen Worthy (Fields)	12	11	dr	
Ann Scott (Decote)	9	19	dr	
Guy Evans (James)	8	6	dr	
Rose Axworthy (Simmons)	13	dr		

Time of each heat—2:15, 2:17¼, 2:17¼, 2:13.

Second Race: Slow Division (unfinished):

Happy Grattan, Mr. Mountain, Hamilton (Fields)	1	1	1	
Janie Canuck, Hyatt Stables, London (Grattan)	2	2	3	
Goldie H. Grattan, H. Hooey, Arono (Brown)	4	5	2	
Todd Grattan, C. B. Lawrence, Durham (Hillock)	3	3	4	
Infringer Grattan (Brough)	6	4	5	
Kay Harvester (Chapman)	9	6	7	
Duncan McKillop (Williamson)	5	7	6	
Maybe (Bosworth)	8	8	dr	
Iola Scott (Lantz)	1	dr		

Time of each heat—2:18¾, 2:16¾, 2:17.

Third Race: Fast Class (unfinished)

June Peters, Mr. Hess, Peterborough (Milton)	5	1	2
Baron Rothschilds, Mr. Morrisey, Centralia (Morrisey)	10	2	1
Frank, Mr. Thody, London (Champion)	1	5	5
Frederick, Mr. Leonard, Hamilton (Tolhurst)	3	4	3
Flora Hedgewood (Lindburg)	2	10	8
Lou Worthy (Niles)	8	3	4
Wireless Hal (Rowntree)	4	7	7
Idol Princewood (Simmons)	7	8	9
Charlottes Boy (Keating)	11	6	6
Busy Grattan (Chapman)	6	9	10
Sarah Henley (Batchelor)	9	dr	

Time—2:17, 2:15¼, 2:14.

BOTH FOR SWISS

ZURICH, Switzerland — (CP). — Switzerland will stage the hockey world championship next year and the Olympic Games hockey tournament in 1940, the International Ice Hockey Federation has ruled.

Fake Football Pools Cost Detroiters $20,000 In One Week

Detroit, Nov. 24 (CP)

FAKE FOOTBALL POOLS have cost Detroit residents at least $20,000 in the past week, police authorities said today as they investigated the disappearance of the pool operators. Saddest victim was a University of Michigan student who picked 10 winners at 100 to 1 each to win, but did not collect, $1,000.

SPORTS -DAY BY DAY-

Digging Up the Local Dirt With the Odd Chuckle or Two

By CEC. PERDUE

WANTED: Two or three defencemen who can meet the public hard; must be rugged, willing and not afraid of bumps; apply to Peterborough Hockey Club. We hasten to explain to our Advertising Dept. that this ad is being run by this writer—though the puck officials no doubt will back us up. A crying need with the Petes for some seasons now is a bashing rearguard, a couple, or three defenders who hang rivals in the rafters. Gees who smear incoming puck-carriers every chance they get. There is an O.H.A. rule which permits bodychecking, so players do not need to hesitate about bouncing the other side around. Hit 'em hard and often, but legally. Each winter we wail aloud along this line, and each spring sees nasty opposing defencemen blast our lads out of playoffs, with local defenders still poking futilely at a puck which too often eludes them. Some body checks, yes, but not nearly enough.

* * * * * * *

WHAT HAPPENED the Petes in playoffs with the Falls last Spring? Well, they were smeared around and softened up so much in the first fray that they tried all through the second struggle to detour around a tough Niagara pair of bashers. It sticks out like a sore thumb that the only two Petes who had much success in piercing the rival defence in Niagara Falls were ex-pros, Shrimp McDougall and Doug. Brennan. Along with local players and fans, we believed that the Falls' crew were downright dirty in their play here — and they weren't any too lily-white. But they played just as rough, though a bit cleaner, right in the Falls. And folks there, and from St. Catharines and that district told us: "That's the way hockey is played in the peninsula—a hard-hitting game." Just as it is in Western Ontario. And in the Toronto mercantile loop.

* * * * * * *

NOW IT STANDS to reason that local puckists aren't yellow, or too gentlemanly to mix it. The Petes tangled plenty with Trenton Fliers last winter, and easily held their own. So the fault must lie with the refereeing. Inasmuch as puckists in Central Ontario get the gate from the referee for such things as accidental trips, slashing at sticks, short charges, etc. And these minor offences in other districts are entirely overlooked by officials. Just as in pro company, they figure the players are adults, in good shape, well able to protect themselves, and adequately padded. Only dangerous high-sticking, hard boarding, fighting or a trip after the player is past, draw the official ire and a jaunt to the cooler. Let us have more of this refereeing, and not petty bell-ringing stuff. Or local teams will never be able to hold their own in playdowns.

* * * * * * *

BUT GETTING BACK to defencemen, we maintain that their job —so long as the wings backcheck properly—is to stop rival puck-carriers, and the most effective way, usually, is to biff 'em with the body. It knocks the guy right out of the play and slows him up for a time, also teaching him to come in carefully next time. Don't tell us we're screwy, else Eddie Shore, Seibert, Horner, Bucko, Goodfellow and all the ace defencemen in pro ranks are wrong. If they don't know how to play defence (and they sure lay on the body) then local amateurs certainly don't. Toronto Leafs, aside from Horner, have lacked hard-hitting defencemen in recent years—and how the Leafs have been bumped out of playoffs by the Bruins, Red Wings and Black Hawks! So, let's look for a few burly defencemen this year who will aid their goalie and inspire their forwards by a hard-hitting resistance back of the blue line—let's play hockey something like the professionals do!

* * * * * * *

VARIOUS BUSINESS MATTERS discussed at last night's executive hockey meetng, but no coach appointed. A joint officers-players' session next week will officially appoint the Petes' pilot. Lornie Rose was present for a time and made application as coach, and he also is seeking re-instatement to amateur ranks. If it's not too late in the year, the O.H.A. will likely restore him to simon-pure ranks. The veteran star pro—one of the best in the business when he left Peterborough—saw service in Saskatoon, Moosejaw and Regina before returning east. A great player in his day, and Lornie ought to still have flashes of fine hockey left in him. He is in his late thirties, but so was Doug Brennan last season—and didn't Doug turn in some swell hockey to help the Petes hurdle the Fliers? We can recall Rose outplaying Cook here years ago i nthat tough series with Kingston. Yep, the rugged, tricky local forward was good enough for N.H.L. company.

* * * * * * *

MIKE SHEEHY and Murray Hartley are running the Brock St. rink this season, and Ben English will be ice-maker. They'll flood the floor as soon as possible. With three O.H.A. clubs operating locally this winter, it will be curtains for the Junior City Puck Loop at the Brock, and maybe also for the Blood and Thunder Circuit. A couple of nights of skating each week are planned—but some arrangement may be made whereby the Senior City League might have one night a week there. It'll have to be threshed out soon, if the league is deciding to re-organize. If the rink isn't available, some return to a district circuit (like the E.P.L.) should be arranged as several centres around here will be looking for puck competition. Too bad the Junior City Loop can't be accommodated, though the "O" club partly takes care of that, and other minor local loops look after most of the lads.

* * * * * * *

TIGER JACK COX is, according to Promoter Charlie Kumpf of Toronto, "a good elbow thrower and hook-slider or leg-trip artist, while McKenzie is an aggressive two-fisted villain who is rougher than most wrestlers." This pair are matched on the Riverview A.C. mat card at the Brock St. arena tomorrow eve at 8.30, having a one-fall bout with 30 minutes time limit. Cox is 175 and comes from Toronto, while McKenzie goes 182 and hails from Amherst. We know good elbow tossers here, too, but they are not grapplers. Semi-final on the card is a return Labelle-Gazelley go at 185 pounds, while the main match is between The Mask, mystery man of Winnipeg, and Buck Moffatt, 180, of Mount Denis. Show should last about two hours and ought to be chuck full of rasslin' action. Mat fans shouldn't pass it up.

* * * * * * *

THE SUDDEN DEATH of Jerry Connell came as a shock to sports followers throughout Ontario. Connell was just 22 years old and on his way to Toronto Maple Leafs via Syracuse, a grand puckster and lacrosse star. He played twice in Peterborough with the famed Orillia Terriers, last summer making his final appearance against the Petes. One of the best exponents of the gutted-stick game in the country, he was also a most promising hockey player—and a big good-natured chap. It is uncertain yet what caused his sudden death, lacrosse injuries of the past season, or some hard bump in his game night before last against Providence Reds. Jerry was in several hard scrimmages in this 1-1 tilt but seemed okay after the game. Yet he died before morning, possibly of heart attack. Local lacrossers were surprised and sorry to hear of the sudden passing of such an illustrious rival.

* * *

PICKING 'em off the Grapevine: 'Tis rumored that the players have selected Frank Buckland as the Petes' coach this winter; if so, it's up to the executive to make their decision ....Lindsay drew 25 juniors at a skull drill the other eve when Coach Ab Boorne, formerly of Ottawa, did the talking....Goodyears got a surprise in a rough joust last p.m. in Baltimore when Pick Hines' charges did a 2-1 chore on them....Herb Martin already is pouring water on the curling rink floor in hopes of getting ice soon....Referee Chick Appel of Stratford, who used to write sports, was badly beaten up last night in London by angry fans after a Mich.-Ont. contest ....There are hints of some Class "D" pro ball next summer in Western Ontario .... Grid fans from here wil ltake in the Sarnia-Cobourg sudden-death playoff in Cobourg this Sat'day aft; we hope Fred Dufton, a good sport, wins the title with his Ghosts ....Church Cage Loop will take junior entries tonight at seven in the "Y"....Not too many hockeyists taking in the gym drills, but some who need the workouts are reporting .... Yeah, there are three or four new players in town who may bolster the Petes this winter....Sarnia expects a big crowd for the Nats-Imps' playoff this week-end .... Three men at the meeting here last night represented some great hockey talent—when in their prime—Rollie Glover, Bert McLeod and Lornie Rose....That's all!

Every person in Belfast, Northern Ireland, is to be fitted for a gas mask once a year.

The Champion

SOLLY KRIEGER

Above is shown Solly Krieger, recognized by the N.B.A. as middleweight boxing champion of the world, having beaten Al Hostak to gain the title. Fred Apostoli beat Young Corbett to be called champion by the N.Y. State Athletic Commission, but Solly says he can take Fred easily.

Tuten Brothers Lead Orioles To 2-1 Victory

BALTIMORE, Nov. 24 (CP). — Baltimore Orioles of the Eastern United States Amateur Hockey League last night defeated Toronto Goodyears 2 to 1 in an international series game here. The Canadian outfit played a 3-to-3 overtime tie with Hershey Cubs, another Eastern Amateur League team, Tuesday night.

The Tuten brother combination gave Orioles their victory.

The Canadians' only goal came in the first period on a solo shot by Goldup. J. Tuten, assisted by C. Ripley, tied it up in the second period, and A. Tuten, assisted by Meloche and Squarebriggs, gave Baltimore the winning goal in the third.

Many penalties marked the contest, Laurent of Toronto drawing a ten-minute enforced rest in the third period for arguing with the referee after Goaler McQueston had been severely bumped.

Toronto—Goal, McQueston; defence, Sutcliffe, Manorek; centre, Imlach; wings, Goldup, O'Flaherty; subs: King, Draper, Laurent, Metz, O'Brien, Robinson, Grant, Inglis.

Baltimore—Goal, Foster; defence, J. Tuten, A. Tuten; centre, Squarebriggs; wings, Meloche, Lapointe; subs: Vitarelli, Calladine, Greig, F. Ripley, C. Ripley, Lowther, Boll, Landymore.

Officials—Harwood and Reilly.

First Period.

1—Toronto, Goldup 7.00

Penalties—J. Tuten, King, A. Tuten.

Second Period.

2—Baltimore, J. Tuten (C. Ripley) 1.57

Penalties—A. Tuten, Imlach, Lapointe.

Third Period.

3—Baltimore, A. Tuten (Meloche, Squarebriggs) 8.40

Penalties—Laurent (misconduct), Imlach, Draper, J. Tuten.

Dachshund Held Best Dog At Royal Show

TORONTO, Nov. 24—A dachshund called Herman Rinkton, owned by Mrs. A. A. Jones of South Orange, N.J., was awarded the Geraldine R. Dodge Trophy as the best dog in the show, by Mrs. M. Hartley Dodge at the Royal Winter Fair last night.

Mrs. Dodge, niece of the late John D. Rockefeller and daughter of the late William Rockefeller, is one of the keenest dog fanciers in the United States, and judged in the special classes for best dog and best brace.

Mrs. Dodge gives the biggest outdoor, one-day dog show in the world on the last Saturday in May, every year at her Madison, New Jersey estate, and owns about a hundred of America's finest show dogs, a dozen of which are always in her house.

Competition in all classes was very keen, with the best brace class being particularly close. Mr. Justice Gordon McKinnon of Bondville, Que., was the winner with his pair of English cocker spaniels.

Results in the other classes follow:

Sporting group—1, pointed, owned by Mrs. Biddle Duke, Tuxedo Park, N.Y.,; 2, cocker spaniel, owned by Mrs. George A. Carruthers of Poughkeepsie, N.Y.; 3, Irish setter, owned by Miss Laura Delano, Rhinebeck, N.Y.; 4, Labrador retriever, owned by Mrs. S. M. Greey, Toronto.

Hound group—1, dachshund, owned by Mrs. A. A. Jones, of South Orange, N.J.; 2, beagle, owned by Mrs. William Dupont Jr., of Bellevue, Del.; 3, Borzois, owned by Mrs. A. F. Cooper, Toronto. 4, Norwegian elk hound, owned by Miss Rosalie Gladen, Ottawa.

Working group—1, Roberman Pinscher, owned by E. Bornstein, Peoria, Ill; 2, collie, owned by James L. Stewart, Richmond Hill; 3, German Shepherd dog, owned by John Gans, Staten Island, N.Y.; 4, Great Dane, owned by Mrs. G. W. Hyslop, Brockville.

Terrier group—1, Sealyham, owned by Miss Betty West, Old Westbury, N.Y.; 2, Kerry blue terrier, owned by F. C. Spiker, Hamilton; 3, airedale, owned by Harold Florsheim, Island Park, Ill.; 4, fox terrier, owned by Dr. C. R. Boulding, Aurora.

Toy Group—1, Pomeranian, owned by Mrs. J. H. Bruce, Richmond; 2, Pekingese, owned by John B. Royce, Brookline, Mass.; 3, Yorkshire terrier, owned by Mrs. V. Dalton, Clarkson.

Non-sporting group—1, Poodle, owned by Mrs. Sherman Hoyt, Kotonah, N.Y.; 2, bulldog,, owned by Mrs. F. J. Justin, Toronto; 3, Boston terrier, owned by Mrs. Martha Stevens, Toronto.

All-Star Squad Is Criticized

(Alan Rose of Brantford Expositor)

According to the list of all-stars selected for the annual O.R.F.U. team, Peterborough is the home of the forgotten men. Not one member of the Lift Lock City was elevated to membership in the "Best Eleven Sellers."

Montreal has six players. This seems abnormal seeing that the Sarnians have but two and they won the first game of the finals right in Montreal. The Imps would have had another were Ormond Beach still with the team. The fatality really hurt the Oilers, who were out of the picture until someone raised the question of Living's status. This committee-room newspaper-column fight really stirred up the ethyl in the Three Star spuad.

Should the Sarnians win the title, and they have a good lead now to take home, the consensus of opinion will be that Art Massuci is a better coach than Hoddy Foster. When the Montreal O.R.F.U. club raided the Montreal "Big Four" team it took the starry players. Did the raiders get that intangible spirit that a team of regulars, playing well together, has? It is doubtful.

The Montreal O.R.F.U. just put the money on the line and the bait attracted the players down in the Quebec metropolis. The Sarnians, imported good men, it is true, but there seems a better spirit at the Three Star (no pun meant) than other places although Balmy Beach and Argonauts have a wonderful esprit de corps. The finals will tell the tale. Here's hoping Sarnia and Argos meet in the Eastern finals. It gives residents of this section a chance to see good football at its best.

Riverview Athletic Club

Wrestling

at the

Brock St. Arena

Friday, Nov. 25

8.30 P.M.

3 All-Star Matches

Starring the cleverest wrestlers in Canada.

Ringside Reserve 50c General 35c

Ladies and Children 25c

YOU CAN'T BEAT THESE

USED CAR SPECIALS

The Sale Continues All this Week

Tomorrow's Bargains

1931 Essex Coach — Was $295.00 NOW $195

1929 Durant Sedan — Model 60 REDUCED TO $75

Many Others To Choose From

Chas. H. Elliott

Used Car Lot in the Rear of J. E. A. Fitzgerald's Coal & Wood Office

253 HUNTER ST. PHONE 1300

BRING on your tough, outdoor whiskers, men! Here's how to remove them in a hurry without irritating tenderest skin. Thousands say today's Gillette Blade gives the sweetest shaves they ever had. Precision-made for the Gillette Razor these two form the greatest shaving combination in the world.

Insist on Gillette Blades

Super-keen Gillette Blades are made of flawless, diamond-tested steel that's hard enough to cut glass! What's more, they fit your Gillette Razor exactly. It pays to use Gillette Blades for comfort and economy. Always insist on Blue Gillette Blades and make sure of the best!

GILLETTE SAFETY RAZOR CO. OF CANADA LTD.

5 for 25¢ • 10 for 50¢

Blue Gillette Blades

FOR THE WORLD'S FINEST SHAVES

LOOK WELL DRESSED

AND BE A MORE SUCCESSFUL **YOU**

GENTLEMEN

WE SHOW YOU THE SEASON'S SMARTEST

MEN'S SUITS 18.50 Up

MEN'S O'COATS 16.50 Up

WE OFFER YOU AN EASY WAY **10 WEEKS TO PAY**

LOUIS GREEN CLOTHIERS

432 GEORGE ST. TEL. 687

The V. A. Selkirk Men's & Boys' Shop

NOVEMBER

Suit and Overcoat Sale

Men's High Grade OVERCOATS

Tailored from Imported Whitney's, Tweeds, Knitted Fleeces, etc. Reg. to 35.00. To Clear at **27.95**

Men's High Grade SUITS

Exceptionally good quality worsteds and serges. Smartly tailored. Many have 2 pair of pants. Regular to 35.00. To clear at **27.95**

Boys' Overcoats

Guard models in grey, navy and brown shades, well tailored and priced to clear at. Sizes 26 to 28 **8.95**

Sizes 30 to 32. at **9.95**

Mens' and Young Men's Suits

Tailored from good quality worsteds, serges and tweeds. Many have two pair of pants. To clear at **18.95**

Men's Overcoats

A wide range of good quality garments. Formerly 16.50 and 19.50. To clear at **14.95**

Student's Suits

Tailored from worsteds and tweeds. Many with fancy back. Mostly two pants. To clear, at **14.95**

Men's Lined Gloves

We made a real good buy on these gloves. They are regular 1.50 and 1.75 value. Colors are grey, tan, black and natural. A special for this sale, at **1.19**

Men's Fancy Wool and Cotton **HOSE**

A large variety to choose from. Many are regularly much higher priced. Special value.....

35c 3 pair 95c

Men's Windbreakers

Suede with full zipper and fancy backs **9.97**

Wool melton. Full zipper and fancy backs **4.95**

Fancy Corduroy and wool melton **5.50**

WATSON'S FAMOUS SPRING NEEDLE

Combinations

All cotton. Medium weight. Short and long sleeves. Long legs **1.25**

Wool and cotton. Long sleeves and long legs **1.50**

Botany wool and combed cotton. Medium and heavy weight **2.95**

Men's FLANNELETTE PYJAMAS

Medium weight with tie band **1.19**

Heavy weight, with tie band **1.50**

Men's Pyjamas

Just arrived, a wide range of smart up-to-the-minute broadcloth pyjamas. Tailored by "Tooke" .....

2.00, 2.50, 2.95

MEN'S ALL WOOL

Sweater Coats

Jumbo, flat and jersey knits. Extra good value, at **2.95**

Men's Gloves

Lined or unlined.

Capeskin, goatskin, deerskin, suede, etc.

1.50, 1.95, 2.50, 2.95, 3.95

The V. A. SELKIRK Men's and Boys' Shop

325 GEORGE STREET WE DELIVER

JACK ADAMS' ULTIMATUM IS IGNORED BY THE DETROIT GOALIE

Normie Smith Proposes To Retire Go Back To Summer Job As He Balks At Order To Minors

By Jack Calder
(Canadian Press Staff Writer.)

TORONTO, Nov. 24—(CP).—The way of National Hockey League goaltenders is hard—so hard that already a couple of the best are on the sidelines with but three weeks of the schedule gone.

But then there's the case of Walter (Turk) Broda. The day he allowed 17 goals in Toronto Maple Leafs' training camp, they said Phil Stein probably would start the season in his place. Yet Broda has held the crippled Leafs together so far, has allowed only 10 goals in eight games and has put himself in the running for nomination as player of the year.

Take a look some night at the hemstitching over the eyes of Tiny Thompson of Boston Bruins or Earl Robertson of New York Americans. Thompson wasn't able to start the season in goal because of a 6-stitch cut over one eye. Robertson came out of American's camp with a similar injury and had to take time out to have the other eye repaired on a recent night.

Normie Smith, who two years ago won the Vezina trophy as goalie for the world champion Red Wings, announced his retirement last night with the statement: "I won't play minor league hockey. I am either good enough to play with the Red Wings or not at all."

Cude Also Resting

Wilf Cude, nerves badly shattered, is taking a rest while rookie Claude Bourque replaces him in the nets for Montreal Canadiens. If Bourque is good enough, Cude's rest period probably will be indefinite.

Smith has compensation, though. He will go back immediately to his summertime job as assistant director of personnel with the Ford Motor Company in Detroit. If Adams ever wants him for the Red Wings, he promises to be in shape—but he won't go to the International-American league farm.

"I am not going down to Pittsburgh and take young Jim Franks' job away from him," he declares.

The contrast in the case of Broda is one of the amazing developments of the young season. The Turk was supposed to be erratic, not quite up to the calibre of the top-flight backstops like Dave Kerr of New York Rangers or Thompson or Robertson.

But manager Conny Smythe had picked out Broda from the minors. He shut his ears to criticism while the youngster was gaining experience in his first two big-league years.

Fights

(By The Associated Press)

Chicago—Frankie Covelli, 128¾, Brooklin, N.Y., and Leoni Efrati, 130, Italy, drew (10).

Atlanta—Ben Brown, 161½, Atlanta, knocked out Tommy Beck, 160, Baltimore, (6).

During the first nine months of 1938 the death toll in Great Britain's road accidents was 172,695.

Remember When—

Tony Canzoneri, former lightweight boxing champion, knocked out Kid Chocolate in two rounds at New York five years ago tonight. It was the first knockout the "Bon-Bon Kid" suffered in his sensational career that started in the United States six years earlier.

Ex-Pro Applies As Puck Coach

Lornie Rose, former star player here and later a professional, last night applied at the Peterborough Hockey Club meeting as coach of the Petes in the 1938-39 campaign. Rose also stated he would apply for his amateur card and, if granted, would be willing to play for the local puckists this winter. His application as coach was left over till the executive and players meet next week to vote on the position, and his re-instatement to amateur ranks will be taken up in Toronto this weekend.

President R. M. Glover was in the chair at the executive club meeting with these officers present: Bert McLeod, Jim Dorris, H. A. Cranfield, Bill Prindible, Ches Mowry, Cliff Cadd and Manager Tommy Miller of the Petes. The rink representatives, Murray Hartley and Mike Sheehy, were also present, and Lornie Rose and Jim Guiry, of the Junior "C" club, for a time.

The club's agreement with the rink was read at length and agreed upon, and the club's agreement with the Monarchs' "C" club was also passed without question. It was decided not to put out a program this winter, it being considered too much of an imposition on the merchants. A suggestion whereby fans could pick stars at home games for prizes was discussed and decided against, as tending to become too involved. R. M. Glover was appointed to represent the club at the annual O.H.A. meeting in Toronto, and he will check on possibility of the re-instatement to amateur ranks of Lornie Rose. Possible groupings and payment of the local entry fee came in for some discussion, as well as handling of tickets, etc., before the meeting adjourned. The local teams will take to the ice early in December, if ice is available at that time.

CONSPIRACY CHARGED

BOOTLE, England — (CP). — A former police constable appeared in court here accused o fconspiracy to defraud a football pool of $137,516. He was remanded.

I.O.U. WAS GOOD

GLASGOW — (CP). — Benny Lynch, former flyweight boxing champion, was successful in an action for $950 respecting an I.O.U. against George Dingley, boxing promoter.

Eight Potent Forces in the Big Four Rub ber Match

Can These Rough Rider Stalwarts Stop the Argonaut Speedsters and Overcome an Eight Point Deficit . . .

. . . Or Will These Razzle-Dazzlers Continue Their Winning Ways Through the Air and Around the Ends?

Saturday sees the wind-up of the Big Four rugby season as Toronto Argonauts visit Ottawa to meet the Rough Riders in the second of their two-game total-point series to decide the wearers of the crown for 1938. This is the third year they have gone through the same procedure, the Riders coming out on top two years ago and the Scullers last year. Shown here are four aces in each deck, along the top the Ottawans, LEFT to RIGHT, Bunny Wadsworth, hard-plunging middle; Andy Tommy, elusive backfielder; Tiny Herman, placement-kicking inside; and Murray Griffin, plunging, passing and running backfielder, the driving force of the Capital squad. Argonauts along the bottom, LEFT to RIGHT, are Art West, swivel-hipped payoff runner; Doug McPherson, plunging back, whose passing and pass-receiving have been a thorn in the Ottawa flesh this year; Annis Stukus, Argos counterpart for Tiny Herman at the field goal art; and Bill Stukus, passing and running quarter.

Adams Believes Smith Will Toe Line

(By the Canadian Press.)

There's three games in the International-American League to-night, but most of the interest centres around the nets of Pittsburgh Hornets when they play hosts to Springfield Indians.

Either Jimmy Franks or Normie Smith, goalie with Detroit Red Wings when they took two National Hockey League Stanley Cups, will be in those nets. Normie announced his retirement last night rather than take the demotion to the minor league, but Manager Jack Adams of Detroit still thinks his erstwhile star goalie may change his mind and make the ordered trip to Pittsburgh.

The third-place Cleveland squad perform at Hershey, while Syracuse, tied with Hershey at the top, meet Philadelphia, leaders of the Eastern Section.

Cleveland moved to within shooting distance of the leaders last night when they battled Providence Reds to a 2-2 tie. Les Cunningham and Earl Batholome were the Cleveland point-getters. Ron Hudson banged in both Providence markers.

Dales To Come East For Half Expenses

REGINA, Nov. 24 (C.P.).— Regina Dales, Western junior rugby champions, are ready and willing to go East in search of a Dominion title as soon as the East declares its representative.

If Hamilton Italo-Canadians and Montreal Westmounts play this Saturday, Dales want to meet the winner on December 3.

"If we are guaranteed 50 per cent. of our expenses, as outlined by the Canadian Rugby Union," said Paul Dojack, Dales' coach, "we are as good as in the East. We want that title."

Last December 18 Dales went to Hamilton to play Italo-Canadians after raising $1,100 in Regina. The guarantee they had was 60 per cent. of the Hamilton gate, or $485.

"We cannot ask the people of Regina to stake us again," said Dojack. "But if either Hamilton or Montreal guarantee us 50 per cent. of our expenses, they can count on us coming."

It would cost approximately $1,500 for Dales to go to Hamilton and $1,875 to Montreal.

Believed to be the smallest area ever disputed in court in England, land nine feet long by ten inches wide is the subject matter of a suit filed at Blackburn.

New Golf Star

Expected to cut quite a swath in the money-winning ranks during the winter's southern golf tournaments in Clayton Heafner, above, Greensboro, North Carolina, pro. On his early winter season form he has been dubbed a "sensation."

Wrestling

(By The Associated Press)

Harrisburg, Pa.—Jim Londos, 199, St. Louis, pinned Chief Chewakei, 245, Oklahoma, 19:00.

Newark, N.J.—Wally Dusek, 210, drew with Abe Coleman, 215, New York (30-minute time limit.)

Trenton, N.J. — Man Mountain Dean, 280, Georgia, defeated Sammy Cohen, 215, New York ,two of three falls.

Los Angeles — Hardboiled Haggerty, Bell, Calif., defeated Sandor Szabo, Hungary, two straight falls (heavyweights).

Wrestling Card Here Tomorrow

The wrestlers return to the Brock St. arena this Friday (tomorrow) night at 8.30 o'clock when a three-bout amateur card will be run off. Acting for Promoter Charlie Kumpf of Toronto, Norm Bowler of the local Riverview A.C., is arranging local details. The grapplers are all from outside points and a lively, entertaining show is promised to local followers of the matmen. The main bout is two out of three falls, or one hour, between The Mask, 185-pound Winnipeg mystery man, and Buck Moffatt, 180, of Mount Dennis. Semi-final sees a return engagement here between Ren Gazeley, 185, and Frenchy LaBelle of Toronto, it being two out of three falls with a 45-minute time limit. The prelim is between Tiger Jack Cox, 175-pound "Toronto Tornado," and Scotty McKenzie of Amherst, N.S.

It is some time since an all-wrestling program has been put on for Peterborough fans, and a goodly turnout of cash customers is expected for this show, which should last about two hours. Popular prices will prevail and Promoter Kumpf promises plenty of heated action when his six husky grapplers go into action with all the merry abandon that marks the mat game as shown by the professionals.

Betting Jumps Eight To Five On Armstrong

By Drew Middleton
(Associated Press Sports Writer.)

NEW YORK, Nov. 24.—All along Cauliflower Alley there is a revival of the "Armstrong is the greatest fighter ever" cult as the odds swing back in favor of the little brown man from St. Louis who fights Ceferino Garcia, the Filipino, Friday night.

When the warriors knocked off heavy training yesterday Henry again was the favorite. If you wish to bet on the welterweight champion around this town you must put up $8 to win $5. If you think Henry can knock the challenger out, one will bring you two.

Henry looked afar from formidable training a month ago and the price was 6 to 5 and take your choice when Nov. 1, a day before the fight, he had an accident and asked for a postponement. Now Henry is back buffeting his sparring mates and appears to be in top shape.

Whether he is or not some $90,000 will trickle into Mike Jacobs coffers at Madison Square Garden tomorrow night. And Uncle Mike, if the house hits $100,000 will not care if they are both knocked out.

The astute Joe Gould who managed Jim Braddock murmured yesterday:

"I said it a month ago and I say it now. He will go out there and pour it on Ceferino for four or five rounds and Garcia will fold."

Still Bounding

Jean Borotra, ABOVE, famed "Bounding Basque" of the tennis courts, and one of the most popular of all players, can still bound at a pretty fair rate. While he hasn't taken a serious part in international competition for some time, he had enough on the ball to capture the English covered courts title for the ninth time recently.

RADIO TUNE-UP Service
ANY MAKE JOHNSTON'S
GEORGE at McDONNEL — PH. 2123.

Watch for our weekly prize winner in next Monday's Examiner, November 28.

Hockey Record

Standing and Results

O.H.A. JUNIOR.
Perth 4, Kingston 1.

QUEBEC SENIOR.
Royals 9, McGill 3.

INTERNATIONAL-AMERICAN.
oCleveland 2, Providence 2.

MICHIGAN-ONTARIO.
Windsor 3, Chatham 3.
Detroit 4, London 3.

AMERICAN ASSOCIATION.
Minneapolis 9, Kansas City 4.

ST. KITTS INDUSTRIAL.
English 2, Guaranty 2.
McKinnons 4, Thompsons 2.

W. T. MERCANTILE.
Stockyards 1, Kodaks 1.
Sloanes 5, Tip Tops 0.

T. H. L. MAJOR.
Telegram 4, Red Indians 3.
Post Office 3, Royal York 2.

INTERNATIONAL SERIES.
Baltimore 2, Goodyears 1.

INTERNATIONAL-AMERICAN
Western Section.

	P.	W.	L.	T.	F.	A.	Pt
Hershey	6	5	1	0	19	8	10
Syracuse	9	4	3	2	23	19	10
Cleveland	8	3	3	2	26	22	8
Pittsburg	6	2	4	0	11	16	4

Eastern Section.

Philadelphia	6	5	1	0	37	16	10
Providence	9	3	4	2	20	24	8
Springfield	7	3	4	0	14	26	6
New Haven	7	1	6	0	17	37	2

SPORT SPICE

(By SID FEDER)

NEW YORK, Nov. 24—(AP)—The football mob is all over Philadelphia to-day, like it is every year for Penn-Cornell and Army-Navy the same week-end. . . Benny Leonard's refereeing act is a nifty. . . He opens with a half dozen or so fight stories that lay 'em in the aisles, then works whatever fight he's on. . . . Benny wowed 'em in one place when a leather-lunged fan hollored "How many times did you fight Johnny Dundee"- . . . "So many," cracked Benny, "that I learned to speak Italian." . . .

Arkansas football outfits have always been a little shy in the full-backing slot since Fred Thomsen's been there . . . But they won't be after this year, if you can believe what they tell about Jay Lawhon, a 210-pounder on the freshmen squad. . . . Can kick and pass with any of 'em. . . . When Patty Berg was found down to Janet Shock of Dayton in their gold match in the United States women's championship, no one around the Denison University campus was surprised. . . 'Cause Janet is on the Varsity golf team there and won 11 out of 12 matches in competition. . .

Have you noticed how Detroit, the late city of champions—when the baseball Tigers and hockey Red Wings were running wild—now has only Joe Louis left on the "Mr. Big" list. . . And even Joe spends most of his time in other places. . . . This department thinks Henry Armstrong will be "winnah and still champeen" when his fight with Ceferino Garcia is over. . . .

Oshawa Pitcher Barnyard Golf Champion

TORONTO, Nov. 24 (C.P.). — In the almost-deserted Coliseum of the Royal Winter Fair, Dean McLaughlin won the Dominion horseshoe pitching championship early to-day —but lost an overcoat.

While they looked for the 20-year-old Oshawa automobile worker to present the trophy to him, he was searching through the tiers of seats for the overcoat he had laid aside while he won the singles crown.

Someone had taken it while the youngster was beating the country's best at heaving cast-iron and the champion, clutching the big trophy, had to travel 30 miles home without a coat. But he still was happy.

The last of the Horse Show patrons had left and the live stock in the nearby pens had long been bedded down when McLaughlin threw the deciding ringer. A hollow clang of shoe against stake sounded his victory after 5½ long hours of competition.

Jack Lovatt of Toronto, the runner-up, complained that the competition was over too soon.

"I was just getting warm," he lamented. "I feel now as if I could go in there and pitch for hours."

RADIO PROGRAMS

The programs listed are printed as issued by the stations and are subject to change.

Thursday

(Afternoon E.S.T.)

4.45 P.M.
Girl Alone (NBC) WBEN
Lend Me Your Ears, CBL
Matinee Promenade, CFRB

5.00 P.M.
Let's Pretend, WABC
Dick Tracy, WEAF

5.15 P.M.
Gloom Chasers, CBO
The Four of Us, WJZ

5.30 P.M.
Don Winslow of Navy, WJZ
Jack Armstrong, WEAF
Doris Rhodes, CFRB

5.45 P.M.
Tom Mix, Straight Shooters, WHAM
Children's Book Week, WOR
Little Orphan Annie, WBEN
Jimmy Allen, CBL

(Evening E.S.T.)

6.00 Evening
Musical Interlude, CFRB
Cloutire's Orchestra, CBL

6.15 P.M.
Howie Wing, WABC
News Bulletin, CBL
Beverley Lane, WJZ

6.30 P.M.
Eddie Dooley, WEAF
To-day with Bob Trout, WABC
Sports Reviews WBEN
First Prize Drama, WJZ

6.45 P.M.
Lowell Thomas (NBC) CBL
Nola Day, WEAF
Sweetheart Time, WABC

7.00 P.M.
Amos 'n' Andy (NBC) CBL
Easy Aces, WJZ

7.15 P.M.
Vocal Varieties, WBEN
Lost Persons (NBC) WJZ
To be announced, WABC

7.30 P.M.
Don't You Believe It, WOR
Joe Penner, WABC
All-Star Revue, WEAF

7.45 P.M.
Inside of Sports, WOR
Hobby Horses, CBL

8.00 P.M.
Rudy Vallee's Orch., WBEN
Kate Smith, WABC
The Green Hornet, drama, WOR
Montreal Symphony, CBL
Interesting Neighbors, WJZ

8.30 P.M.
Gransiam Revue, KDKA
Eastman's School of Music, WJZ

9.00 P.M.
Bowes' Amateurs (CBS) CFRB
Good News of 1939, CBL
Don't You Believe It, WGN

9.30 P.M.
News and Sports, WGN
We Want Touchdown, WOR
Town Meeting of Air, WJZ

10.00 P.M.
Columbia Workshop, WABC
Kraft Music Hall (NBC), CBL
Concert Revue, WOR

10.30 P.M.
Americans at Work, WABC
People I Have Known, WJZ
Let's Disagree, CFRB

11.00 P.M.
Gliding Swing, WEAF
Newscast, CBL

11.15 P.M.
Introducing To-night, CBL
Courtney's Orchestra, WEAF

11.30 P.M.
Horace Lapp's Orch., CBL
Himber's Orchestra, WEAF

12 P.M.
Savitt's Orchestra, WEAF
Theatre Time, CBL
Ramo's Orchestra, WJZ
Sammy Kay's Orch., WABC

Friday

(Morning E.S.T.)

8.30 A.M.
Swing Serenade, WJZ
Musical Tete-a-Tete, CBL

8.45 A.M.
Morning Devotions, CBL

9.00 A.M.
The Band Goes to Town, WEAF
Breakfast Club (NBC) CBL
Richard Maxwell, CFRB

9.15 A.M.
Woman of To-morrow, WJZ
Family Man, WEAF

9.30 A.M.
Get Thin to Music, WOR
Happy Jack, CBL
Kidoodlers, WJZ

9.45 A.M.
Wife Savers, WEAF
Sally Work, WBEN
Buck Holton, WJZ

10.00 A.M.
Mrs. Wiggs (NBC) CBL
Pretty Kitty Kelly (CBS), WGR
Houseboat Hannah, WHAM
Story of the Month, WJZ

10.15 A.M.
Myrt and Marge, WABC
News for Women, CFRB
John's Other Wife (NBC), CBL
Jane Arden, WJZ

10.30 A.M.
Ralph Blaine, WJZ
Just Plain Bill (NBC) CBL

10.45 A.M.
Woman in White (NBC), WBEN
Stepmother, WGR

11.00 A.M.
Mary Marlin (NBC) WHAM
David Harum (NBC) WBEN
Reminiscing, WABC

11.15 A.M.
Vic and Sade, WJZ
Scattergood Baina, WABC
Lorenzo Jones (CBS) WBEN

11.30 A.M.
Monica Mugans, CBL
Big Sister (CBS) CFRB
Young Widder Brown, WEAF
Pepper Young (NBC) WHAM

11.45 A.M.
Road of Life (NBC) WBEN
Most of Life (NBC) WHAM

(Afternoon E.S.T.)

12.00 NOON
Margaret McBride, WABC
The Balladeer (NBC) CBL

12.15 P.M.
The O'Neills, WBEN
Nancy James, WABC
Alden Edkins, CBL

12.30 P.M.
Romance of Helen Trent, WJR
Checkerboard Time, CBL

12.45 P.M.
Our Gal Sunday, WJR
Toronto Trio, CBL

1.00 P.M.
The Happy Gang, CBL
Men of the West, WEAF

1.15 P.M.
Let's Talk It Over, WBEN
Life Can Be Beautiful, WGR

1.30 P.M.
Peables Takes Charge, WJZ
Dean and Austin, CBL

1.45 P.M.
This Day Is Ours, WJR
Alice Coronett, CBL
Voice of Experience, WOR

2.00 P.M.
Irene Beasley, WABC
Betty and Bob, WHAM
A Street Interview, CFRB

2.15 P.M.
Al Bernard's Minstrels, WABC
Grimm's Daughter, WHAM

2.30 P.M.
Valiant Lady, WBEN
To be announced, CFRB
Quiet Sanctuary, CKLW

2.45 P.M.
Betty Crocker, WEAF
Fitzgerald & Co., WGR

3.00 P.M.
Italian Orchestra, WJZ
Mary Marlin (NBC) WBEN
Marine Band, WABC

3.30 P.M.
Pepper Young (NBC) WBEN
Chamber Orchestra, CFRB
Continental Varieties, WJZ

3.45 P.M.
Guiding Light (NBC) WBEN
Between Book-ends, WJZ

4.00 P.M.
Backstage Wife, WEAF
Club Matinee, CBL
Eton Boys, WGR
Stage Relief Program, WABC

4.15 P.M.
Stella Dallas, WEAF
Continental Rhapsody, WABC

4.30 P.M.
Vic and Sade, CFRB

Radio Log

CANADIAN CORPORATION

	M.	Kc
CBL	357	840
CKCL	517	580
CBM		1050
CBO		880

COLUMBIA SYSTEM

WABC	349	860
CFRB	435	690
WJR	400	750
WGR	545	550

MUTUAL SYSTEM

WOR	422	710
WLW	428	700
WGN	416	720

NATIONAL (Blue Network)

WJZ	395	760
WHAM	261	1150

NATIONAL (Red Network)

WEAF	454	660
CBL	357	840

Regent
FRIDAY AND SAT., 2.30 - 7.00 - 9.00
IF EVER A STORY AND STAR WERE MEANT FOR EACH OTHER . . . THIS IS THE TIME!
The girl who has just been voted one of the six most popular stars of today...in a picture exciting and heart-warming and happy with the high spirits of youth!
Jane WITHERS in CHECKERS
with STUART ERWIN UNA MERKEL Marvin STEPHENS
Directed by H. Bruce Humberstone
20th
How you'll cheer as "Checkers" rides down that home stretch!
Added Attractions—"THREE STOOGES" Chapter No. 2—"DICK TRACY RETURNS"
To-night Only, 7 and 9—"My Bill," starring Kay Frances

Performances at 2.30 - 7.00 and 9.05
A GREAT ACTOR RIDES ON TO NEW TRIUMPHS IN A MIGHTY CAVALCADE OF ORIENTAL SPLENDOR
Samuel Goldwyn PRESENTS
GARY COOPER IN THE Adventures of Marco Polo
WITH BASIL RATHBONE
ERNEST TRUEX • GEORGE BARBIER ALAN HALE • BINNIE BARNES and a cast of 5000
Directed by ARCHIE MAYO
Released thru UNITED ARTISTS
Introducing SIGRID GURIE new screen find from Norway
EXTRA! Donald Duck & Goofy —in—"THE FOX HUNT"
REVIVAL TONITE at 11:00
Jack Benny- Ida Lupino - Richard Arlen —in—"ARTISTS & MODELS"
Today CAPITOL

25 Cars Of Stock Go To Chicago As Royal Ends

TORONTO, Nov. 24 (CP).—The Ontario Provincial Fair at Guelph and the International Livestock Exposition at Chicago called many exhibits today from the most successful Royal Winter Fair in history.

A special train of 25 cars, carrying Canadian cattle and sheep, left for Chicago shortly before the fair closed here last night. The Guelph Exhibition, which opens Tuesday, will draw a variety of exhibits.

A capacity crowd of 13,000 sang "Auld Lang Syne" as the Royal — Canada's largest agriculture and livestock display—closed its 17th season. Brilliant closing ceremonies took place in the Coliseum's main ring.

Six and four-horse teams pulled wagons laden with flowers and fruit, vegetables and wheat to the middle of the ring. They were flanked by six international army equestrian teams, Boy Scouts, the Royal Canadian Dragoons, Halifax junior riders, a Toronto police squadron and two military bands.

Record Crowds.

The eight-day exposition drew larger crowds than ever before and the record number of exhibitors took approximately $100,000 in cash prizes and thousands of dollars represented by handsome trophies.

For the first time in the fair's history, tragedy entered the jumping ring last night when Flitter, United States Army team mount, crashed into the final fence of the military knock-down-and-out competition and was killed. Lieut. Franklin Wing was thrown clear of the horse and escaped with a shaking-up.

The event was won by Lieut. E. W. Berwick of the Canadian Army team on Eureka. It was the first Canadian victory of the international military classes which brought officers of six nations into competition. Azteca, ridden by Lieut. Palafox, Mexican Army team, was second.

Allan C. Leslie, Watrous, Sask., won the Lady Middleton trophy with a brilliant display of handling a six-horse team. James Brandon, Forest, Ont., placed second.

Rev. T. S. Gault Given Welcome

(Examiner Correspondence.)

CAMPBELLFORD, Nov. 24—Rev. T. S. Gault was officially welcomed to Campbellford by members of his congregation on Wednesday evening. Nearly two hundred members of Christ church were present for the social evening and program for which Hilton Beatty, rector's warden, acted as chairman and in introducing Mr. Gault who spoke briefly, he urged that the support of the congregation be placed solidly behind him. Mr. Gault was highly pleased with the reception and expressed his warmest thanks to all those who had come and particularly to those assisting in the program.

The tables from which lunch was served were beautifully decorated with pink and white carnations in silver baskets. Members of the Parish guild, under the direction of their president, Mrs. Nelson Lloyd,

The opening number on the program was a violin solo by Bruce Elmhirst followed by a song and dance offered by little Marilyn Hopping. Mrs. F. de F. Free favored the audience with two vocal numbers both of which were generously applauded, and the Misses Phyllis and Gladys Elmhirst gave a piano duet and encore. The concluding number was a vocal selection by R. C. Ramsden. The accompanists were Miss Marie Grosson, Miss Gertrude Maynard and Mrs. J. O. Benor.

SNATCHER MISSES HAUL

REGINA—(CP). — A thief who snatched Mrs. C. Stephens' purse from beneath her arm extracted 75 cents from the bag and threw it over a fence. Picked up and restored to its owner, it contained $12 in bills, a gold wedding ring, and a solitaire diamond ring which the snatcher missed.

Ended The War

Corporal Sellier, of the French army, blew the bugle call to cease firing when news of the false armistice was flashed on Nov. 7, 1918. Sellier is shown ABOVE, sounding the call 20 years later at Le Haudroy, where a monument marks the spot.

Damage Caused By Bomb Blast

Investigators are shown here as they examined the damage to the hull of the German ship, Vancouver, now in drydock after being damaged by a bomb placed in her hold shortly before she was due to sail from Oakland, Calif.

French Protest Strikes Spread

PARIS, Nov. 4—(AP).—Strikes against Premier Daladier's government spread into the coal mines of Northern France today, bringing the number of strikers to more than 40,000.

About 14,000 coal miners occupied their pits this morning in sympathy with 26,000 striking metal workers to protest the government labor policy of increasing work beyond the 40-hour week and of evacuating occupied factories by force.

Another 4,000 railroad men, who transport coal from the mines to canal barges, also joined the movement.

The strikes involved the Anzin Mine, greatest coal producer in France, and several other northern pits.

Of 40 metal plants seized by strikers yesterday, only 15 had been evacuated today but police were proceeding methodically in thei rcampaign, under Daladier's orders to end the occupation.

The new conflicts heightened tension aroused by the general confederation of labor's call for nation-wide mass meetings Saturday and a 24-hour general strike at a date to be fixed for next week, in protest against Premier Daladier's recent decree laws ending the 40-hour work week and providing new taxes.

Mr. Chamberlain, Viscount Halifax, Daladier and the French foreign minister, Georges Bonnet, carried on their discussions at the foreign office today, looking toward coordination of armed forces and airplane and munitions production.

France and Great Britain, it was argued, could not forego precautionary extension of their collaboration even though the French-German war renunciation understanding was a bright element in the European situation.

The French-German understanding parallels the British-German anti-war declaration signed at Munich Sept. 30. Its details were withheld until a formal pact is signed, probably about Dec. 1, when the German foreign minister, Joachim Von Ribbentrop, is expected here.

Students Present One-Act Comedy

(Examiner Correspondence.)

CAMPBELLFORD, Nov. 24.—Students from the fifth form were the featured entertainers in the program provided by the High School Literary Society held Tuesday afternoon. The one act comedy skit "Not That Far Gone" disclosed there is still plenty of acting material for the commencement which it is understood will be held before Christmas. The capers of Joe O'Sullivan provided plenty of laughter for junior members of the school as he portrayed his roll in the affairs of the Bell family. Others in the cast were Dorothy Curle, Elizabeth Free, Art Rowe and Helen Murray. The opening chorus, "Alexander's Ragtime Band" placed the student body in the jovial mood which predominated throughout the whole program. Six girls gave a fine demonstration of the Lambeth walk while a chorus of girls sang the number with piano accompaniment. Joe Kelly gave the current events and Thomas Lee offered an amusing song entitled "Stumbling." Lisle Hendricks, the critic, commended the fifth formers on their fine program.

Babies may be "parked" for a penny an hour in nursery shelters in London.

Truth Hurts Dictators

CHICAGO, Nov. 24—(AP).—The Daily News said editorially to-day the expulsion from Italy of its Rome correspondent, Frank Smothers, "is evidence of the intense fear and hatred with which some dictators and their henchmen regard honest, independent newspaper work."

Guido Rocco, director of the Italian foreign press section of the Ministry of Popular Culture, informed Smothers yesterday he must leave Italy within a month because of the "generally unfriendly tone" of his dispatches.

The Daily News said Smothers' dispatches could be called unfriendly "if it is unfriendly to tell the important trith."

Marmora Banker Is Honored

(Examiner Correspondence.)

MARMORA, Nov. 24—The presentation of a handsome gladstone bag was made to Mr. T. W. Rhind on Monday afternoon by the business men of Marmora on the eve of his departure for Toronto where he has been transferred to the managership of another branch of the Dominion Bank after being manager of the Marmora branch for the past twelve and a half years.

The presentation was made by Dr. Hamilton Crawford. Mr. Rhind expressed his appreciation of the gift and his regret at severing business connections with them.

Recently Mr. and Mrs. Rhind, who have been members of the local bridge club for several years, were the recipients of a beautiful table lamp.

Mr. Sam Kelly of Holloway was the Sunday guest of Mr. and Mrs. G. O'Neill.

Mr. and Mrs. W. Simmons visited the former's parents, Mr. and Mrs. S. Simmons at Hillier on Sunday.

Mrs. S. Bridges and son of Boston, Mass., are visiting the former's mother, Mrs. Hamilton Crawford.

Dewan Promises Support To U.F.O.

TORONTO, Nov. 24 (CP)—United Farmers of Ontario, hearkening to the advice of Hon. P. M. Dewan, Provincial Minister of Agriculture, "put their heads together" today to discuss ways and means encouraging organization of co-operative purchasing, distributing and marketing agencies.

The minister told the association yesterday, second day of the 26th annual convention, that good results "can come from promotion of the co-operative movement." He urged greater efforts be made toward aiding spread of the movement and assured the farmers of the government's "heartiest and best support."

Programs and projects for 1939 will be discussed today by the United Farm Women of Ontario. The women's organization also will hear Agnes Macphail, U.F.O.-Labor member of parliament for Grey-Bruce. Miss Macphail yesterday was one of the nine directors of the United Farmers Co-operative Company, Limited, re-elected at the annual meeting. The meeting was held in conjunction with the U.F.O. convention.

15 Men Shoot 13 Deer

HAMILTON, Ont., Nov. 24 (CP).—Sure, the hunting was good in the Georgian Bay district, says Jack Straughan. Of a party of 15 men, 13 of them bagged their deer. For good measure, the party shot two

SPECIAL WEEK-END PRICES

B BATTERIES, HEAVY DUTY	$ 2.39 each
SPARK PLUGS, GUARANTEED	.39 each
STEERING WHEEL COVERS	.39 each
ANTI-FREEZE, 65 O.P.	$ 1.25 Gall.
HOT WATER HEATERS	$6.95 to $12.95 each
HEATER HOSE	.9c foot
HEATER SWITCHES (ILLUMINATED)	.59 each
DEFROSTERS, 4 WIRES	$ 1.98 each
DEFROSTER FANS	$2.98 and $ 3.19 each
BATTERIES, GENUINE HARD RUBBER BOXES	$5.95 to $ 9.90 each

TIRE CHAINS FOR ALL CARS AND TRUCKS AT CATALOGUE PRICES.

THERMOSTATS, HOSE TYPE ... $1.79 to $ 2.75 each

CANADIAN AUTO SUPPLY CO.

397 WATER ST. PHONE 637. OPEN UNTIL 10 EVERY NIGHT

Fleming, Father Of Standard Time Lauded As Giant Of Achievement

TORONTO, Nov. 24.—(CP)—Sir Sandford Fleming, the Scottish engineer who lifted the modern world from the haze of crippling time confusion by giving it "standard time," was described yesterday by D. E. Galloway, assistant vice-president of the Canadian National Telegraphs, as a "giant of intellect and achievement and his work remains his greatest memorial."

Mr. Galloway told a Canadian Jewellers' Association luncheon that "in commemorating that eventful night at the Canadian Institute here 60 years ago, when Sir Sandford Fleming, the great Scotch-Canadian, read a paper upon his proposal to place the world on a basis of universal time, we are honoring not only an outstading man of science and a public benefactor to humanity at large but are paying tribute to one who represented the ultimate in the development of time consciousness."

"By his conception of zoning the world into time belts, Sir Sandford attained that degree of exactitude for which man had struggled unsuccessfully throughout the ages."

Mr. Galloway, addressing the luncheon after the unveiling of a memorial tablet to Sir Sandford on the downtown Toronto building where the engineer first outlined his proposal, said it was due to the genius of Sir Sandford and his understanding of time as a measure of duration that business operated as a well regulated machine throughout the world.

Boon To Business

"Today, with the world operating as an economic unit, with our widespread business ramifications, our vast systems of communication and transport, and modern devices to speed up commerce, we would find it impossible to operate without standard time, as did our forefathers."

Mr. Galloway recalled the difference in time, even between such comparatively close centres as Montreal and Toronto, before the Fleming system of time zoning was adopted. In 1856, Montreal-Toronto trains operated on "Montreal time", which was 8½ minutes faster than Brockville time, 12 minutes ahead of Kingston, 14 minutes faster than Belleville and 25 minutes ahead of Toronto.

Searching for a common denominator, Sir Sandford spanned the centuries to the day of primitive man, who sat down to his mid-day meal when "his shadow was at his feet."

"For all practical purposes, Sir Sandford placed that shadow at the feet of the world according to Greenwich mean time and divided the earth's circumference into 24 parts so that each time zone would include all territories between two meridians 15 degrees apart. At a world conference held in Washington in 1884, his plan was adopted and Greenwich was set at the zero zone. Thus for the first time since man appeared upon the earth his objective to divide the day into definite fixed periods was attained.

Vital Necessity

"There is no need for me to elaborate upon the importance of Sir Sandford Fleming's achievement, nor indeed of its important to all of us of accurate time schedule. In the world of communication and transport it is one of vital necessity. To ensure accuracy of operation and punctuality the great public carriers, such as the railways, the telegraphs and radio, or short wave stations, receive daily time signals, and watches and clocks are set accordingly," Mr. Galloway said.

He traced the life of Sir Sandford born Jan. 7, 1827, at Kirkcaldy in Fifeshire, Scotland, and who came to Canada in 1845 to join the engineering staff of the Northern Railway at Toronto. He became chief engineer 12 years later.

Sir Sandford, knighted by Queen Victoria for his time reckoning efforts, played an important part in the development of Canadian railways and conducted a survey from which grew the Intercolonial Railway linking the Maritimes and Central Canada. He surveyed the route, too, over which the Canadian National Railways now cross the Rockies to the Pacific Coast, and assisted also in the construction of the Canadian Pacific Railway.

"He was a giant of intellect and achievement and his work remains his greatest memorial," Mr. Galloway concluded. "I cannot do better than conclude with the pronouncement made by the late Earl Grey, himself a shrewd appraiser of men, a great imperialist and one-time governor-general of Canada, who said, 'Sir Sandford Fleming was one of the most public spirited Britons the Empire ever has produced."

Held In Slaying Of Western Farmer

Henry Wesley Heipel, 24, LEFT, has been arrested in Oregon, Ill., in connection with the slaying of a Moosomin, Sask., farmer, J. A. Kaeser, who was found with four bullet wounds in his back. Police suspected that Mr. Kaeser had been slain when he gave a hitch-hiker a ride near Sintaluta, Sask. Heipel is reported to have denied knowledge of the crime, but admitted having driven the victim's car to Winnipeg, according to Sheriff Blanchard, RIGHT.

I DON'T FEEL SORRY FOR SUE—IT'S EASY TO GUARD AGAINST COSMETIC SKIN

Cruel words! But Sue took the hint—began to use the soap with ACTIVE lather

Don't lose good looks—popularity—because of Cosmetic Skin—the dullness, tiny blemishes, enlarged pores caused by pores choked with dust, dirt and stale cosmetics. Lux Toilet Soap's ACTIVE lather guards against it. Use this care regularly.

9 out of 10 Screen Stars use Lux Toilet Soap

MILLBROOK

Among those from Millbrook who motored to Cobourg on Friday evening and attended the annual military ball given under the auspices of the Midland Regiment were: Lieutenant W. R. and Mrs. Howard; Captain D. R. and Mrs. Fowler; Major L. J. Stewart; Mr. and Mrs. H. D. Bigelow; Misses Ruth Thorndyke and Betty Montgomery; Major A. L. V. Thorne; Major Frank and Mrs. Stinson; Miss May Earle; Mr. and Mrs. W. W. Kennedy; Mr. F. W. Edworthy.

The Sunday school of Grace Presbyterian church is now meeting at 2.30 p.m., instead of 10 a.m. for the winter months. St. Andrew's Sunday school has also reverted to the afternoons at 2.30, but morning church worship remains at 11 o'clock until further notice.

Mr. and Mrs. T. A. Campbell, Miss Thelma Ball and Miss Florence Patterson, of Port Hope, motored to Toronto on Sunday and were guests of Mr. G. B. Walsh, K.C. and Mrs. Walsh.

Guests of Mr. A. A. and Miss Henrietta Needler on Saturday were Mrs. (Rev.) Frank Robinson of Toronto, and her sister, Mrs. J. McClennan, and Miss Robertson, of Lindsay.

Guests at the home of Mr. and Mrs. W. C. Thorndyke on Sunday were Mr. and Mrs. E. Barrie, Mr. and Mrs. A. C. Wolff, and family, of Peterborough; Mr. J. W. Thorndyke of Toronto.

CENTREVILLE

Mrs. O. B. Johnson has returned after spending a week visiting her sister, Mrs. William Mather, in Toronto.

Mr. and Mrs. Charles Staples of Bethany, visited Mrs. James McGill on Sunday.

Mrs. William Hall visited friends in Toronto over the week-end.

Mrs. David Dodds is visiting her sister in Hamilton.

Mr. and Mrs. Stewart McGill and family attended the Royal Winter Fair in Toronto on Saturday.

Miss Jean Cooper, Reg. N., of Toronto, visited at the home of her father, Mr. Sherman Cooper during the week-end.

Quality FOODS

F and G MARKETS

AYLMER Strained Foods for Infants
PEAS BEETS BEANS APPLE SAUCE SPINACH APRICOTS PRUNES TOMATOES ASPARAGUS CARROTS INFANT'S SOUP
2 for 19¢

AYLMER Chopped Foods for 'Juniors'
SOUP SPINACH PRUNES CARROTS PEACHES PEARS APRICOTS BEETS
2 for 19¢

BUTTER First Grade Creamery WITH ORDER OF OTHER GOODS lb. 21c

RED ROCK BRAND PIE CHERRIES 2 tins 25c

TOMATO or VEGETABLE AYLMER BRAND SOUP 3 tins 25c

TWO BISCUIT SPECIALS
WESTON'S
Chocolate Mallow - 2 lbs. 29c
Bulk Sodas - - 2 lbs. 23c
DOMESTIC or JEWEL
SHORTENING - - 2 lbs. 25c
OXO CUBES - 4-Cube Tin 10c 10-Cube Tin 25c

OUTSTANDING TEA VALUE
English Breakfast Brand ORANGE PEKOE TEA
½ lb. 27c 1 lb. 53c

CROWN BRAND CORN SYRUP
2 lb. tin 16c 5 lb. tin 35c
Canada CORN STARCH .. 3 pkg. 25c

Gold Ribbon Brand SLICED PEARS. Size 2 squat tin.... 10c

HIRE'S ROOT BEER—A good drink. 3 Large Bottles 29c

TOMATOES Choice Quality 2 Large Tins 15c

Monarch Flour SPECIAL 24 lb. bag 57c 7 lb. bag 22c

FRESH FISH
Georgian Bay Trout—Cleaned and headless. lb. 19c
Fresh or Smoked Fillets—lb. 15c
Sliced Salmon—lb. 18c
Oysters in Glass Jar

Pard Dog Food - - 2 tins 25c
Aylmer Crushed Pineapple 16 oz. Tin 17c
P. & G. White Naptha Soap - 6 bars 25c
Clark's Tomato Ketchup 12 oz. Bottle 14c
Choice California Apricots lb. 27c
New Pack Prunes MED. SIZE lb. 10c
Rock Brand Lobster 3 oz. Tin 15c

FRESH PORK CUTS
Fresh Shoulders ..... 15¢
Fresh Roasting Butts ..... 19¢
Fresh Streaky Pork, piece ..... 18¢

Extra Tender BEEF CUTS
Round Steak Roast ..... 19¢
Sirloin Steak Roast ..... 22¢
Prime Rib Roast (boneless) ..... 19¢
Blade Roast (blade out) ..... 16¢
Pot Roast, boneless ..... 14¢
Pot Roast (bone in) ..... 12¢

Phone Your Order—Prompt Delivery

F. & G. MARKETS

Wigle, Croll Tilt Seen Vital To Labor Move

WINDSOR, Ont., Nov. 24 (CP)—Windsor's mayoralty campaign has developed today into a bitter personal contest between Mayor E. S. Wigle and David Croll, Liberal member of the Ontario Legislature for Windsor-Sandwich, with Roy C. Haight, the third announced candidate, confining himself to criticism of civic expenditures.

Col. Wigle, now 79, was mayor of Windsor more than 30 years ago. He made a comeback two years ago to defeat a Labor candidate. He has announced he has the support of Premier Mitchell Hepburn of Ontario and his government in his campaign against Croll.

Croll, former Minister of Labor, Relief and Municipal Affairs in the Hepburn cabinet, left the cabinet in 1937 when he opposed Hepburn over the Committee for Industrial Organization and the United Automobile Workers of America. Croll was mayor of Windsor for four years from 1931 to 1934.

Col. Wigle in campaign speeches has termed Croll a "Communist with $100,000." Wigle said Croll "never did an honest day's labor and he has a heart and soul filled with falsehood."

Croll is running with the endorsement of the Essex County Trades and Labor Council, consisting solely of American Federation of Labor Unions, and with endorsement of the U.A.W.A., an affiliate of the Congress of Industrial Organizations.

Would Run Own Show.

Croll's main program is a demand for removal of Provincial supervision of Windsor's civic affairs. Windsor is under provincial supervision because it is a defaulting municipality. Cheaper bus fares are demanded by Labor candidates, including Croll.

Fundamental conflict between Croll and Wigle is over Labor policies. Wigle in campaign addresses declared Windsor was on the eve of a great industrial development that would not materialize if Croll, as a friend of the C.I.O., was elected.

"Labor throughout Canada and the United States is watching the outcome of the Windsor election," Steve Wallace, a Croll supporter, told an election meeting last night. "If Croll is defeated in an industrial centre of the importance of Windsor look out for "pressure" from Toronto. The defeat of a Labor candidate here would be a major catastrophe."

Nominations will be held tomorrow with the election on December 5.

Denies Canadians Hinted Secession

MONTREAL, Nov. 24—(CP).—Two McGill University professors who attended the British commonwealth relations conference in Sydney said yesterday no member of the Canadian delegation gave the impression in Australia that Canada would secede from the Empire if war broke out.

Percy E. Corbett and F. R. Scott, both of the university's law faculty, were replying to Senator W. A. Griesbach of Edmonton, who said here on his return from the conference last night that certain Canadian professors at the assembly had left the impression Canada would secede in the event of war. The Senator declared the conference had not been worth "a hill of beans."

"What we said in Sydney didn't influence Australian opinion at all, since sessions were held privately," Prof. Scott said. "If the Australian people got the idea Canada was hesitant, they got it from the Canadian government and not from the Canadian professors."

Prof. Corbett declared that "some of us" had questioned "the present value of the imperial connection" and also had suggested a policy of neutrality would have been to Canada's advantage in view of the European situation. He agreed with Senator Griesbach that "actual neutrality in war would be incompatible with membership in the commonwealth, but none of the Canadian delegation believed that if war arose over the Czechoslovakian crisis Canada wouldn't have been in."

Has Strange Powers

Alice Belle Kirby, 13, has astounded many reputable witnesses in her native town of Jonesville, La., with her "miracles." She is said to have strange mystic powers and to be able to make inanimate objects move by holding her hands over them. There is $10,000 waiting for Alice from the Universal Council of Psychic Research, if she can exert psychic control over inanimate objects, "without the use of mirrors."

150 Refugees Happy As Land Of Hope Nears

VANCOUVER, Nov. 24 (CP) — The Royal Mail steamship Aorangi sailed for the Antipodes yesterday carrying 150 German Jews from their old homes in Germany to a new land of promise—Australia.

The refugees posed willingly for photographers, but declined to give their names.

"We have got away from the terror of Germany, but we fear for friends and relatives left behind," a spokesman said.

Most of the group—from babes in arms to white-haired grandfathers and grandmothers—smiled broadly as they were welcomed almost boisterously by members of Vancouver's Jewish colony on their arrival by train from Montreal. But there were occasional tears at the welcome, too.

"You look well, but how much you have lost," one Vancouver woman said quietly to a mother whose child clung tightly to a frayed black skirt.

A tear rolled down the mother's pale cheek as she nodded sadly in silence.

In Australia the refugees will be reunited with other members of their families who are permanent residents of the commonwealth.

One For Each Relation.

"Australia has agreed to accept one blood-relation of each of her own Jews," an elderly lawyer said.

Most of the men in the party were professional men, doctors, lawyers.

A dark-eyed woman, a Vienna music teacher, put in words feelings she said were those of all members of the party:

"We do not know how to say how much we appreciate the kindness that has been shown since we left Germany. It is a great sense of relief and freedom to find ourselves among friends. We go to make a new life, to start all over again in a land we do not know."

Many spoke English, but a few knew only German. One elderly man sat in the railway depot with his white-haired wife.

"We are going to a new land and we are alone," he said through an interpreter. "We know no English to help us."

46 Are Entered Farm School At Warkworth

(Examiner Correspondence.)

WARKWORTH, Nov. 24.—The Northumberland County branch of the Ontario Department of Agriculture held their opening meeting in "Agriculture" and "Home Economics" in the town hall on Wednesday morning with an attendance of 25 girls and 21 boys. Mrs. George Helson, the local president, and Ian MacLeod, the agricultural representative were there to welcome the students and teachers. The following are the staff: Ian MacLeod, B.S.A., Brighton, principal; assistant, Fred Campbell, B.S.A., Shanty Bay; Miss Cora Lush, Milton, in charge of the household science instructor; Miss Edith McAlphine, Toronto, health education and home care of the sick.

With the keen interest that has always been shown in this district in other courses and the large classes the instructors are looking forward to very interesting and educational meetings. The first day was spent mostly in outlining the work and getting things ready.

Y.P.A Meets

The Y.P.A. of St. Andrew's held its first meeting of the fall with the new president, Samuel Black and new secretary, Mrs. B. Jenkinson in the chair. The meeting opened with the familiar hymn, "Work For the Night Is Coming" and Rev. G. Duncan led in prayer. Miss Lenore Isaac read the Scripture lesson. The Society appointed two delegates to attend the special meeting of the different societies to be held at Centreville on Wednesday evening. Sammie Black and Miss Bessie Grant will attend from Warkworth.

Mrs. Carman Carlaw, as service convener, had charge of the meeting, giving a full account of the second days' program of A.Y.P.A. work at the convention held in Toronto recently, after which a humorous recitation was given by Miss Nelson and the meeting closed by all repeating the Mizpah benediction.

Mrs. Wallace Baker is spending a few days with her mother, Mrs. Arkils at Castleton.

Mr. Randall of Toronto, the high school inspector, is visiting the local school.

The collectors for the Bible Society, Miss Mary Park and Miss Blanche Baker completed their work Tuesday night and received over $58. This is the largest donation received for this work and the collectors are very grateful to the public for its generous givings.

Mrs. Orval Kelly and Patricia have returned to Brighton after spending a few days with Mrs. E. Thompson.

Tobacco Combine?

EDMONTON, Nov. 24—(CP).—Legal action will be taken against one or more tobacco companies in Alberta for operating an alleged combine, said Premier Aberhart today.

Action by the Government will be based on the findings of F. A. McGregor, Ottawa, Commissioner under the Combines Investigation Act, last September that a combine within the meaning of the Combines Investigation Act exists in Canada.

No decision has yet been made as to whether proceedings would be taken against one individual company or jobbers or both.

Prince To Marry American Dancer

THELMA ATTERBURY PRINCE LUIS FERDINAND

Prince Luis Ferdinand D'Orleans-Bourbon, first cousin of ex-King Alfonso of Spain, declares he'll wed Thelma Atterbury, once known to the Broadway stage as Feon van Marr, dancer, after he divorces his present wife, 81-year-old Princess Marie Charlotte Constance D'Broglie. Prince Luis stirred up his royal relatives a decade ago by marrying the princess. He was stripped of his rank and Spanish titles by Alfonso and banished from France because of escapades which startled Paris. His wife, a member of a distinguished family of the former French nobility will contest the divorce suit. The price will soon be 50.

Claim German Losses On Somme Greater Than Allies'

By Guy Rhoades
(Canadian Press Staff Writer.)

LONDON, Nov. 24 (CP Cable).—The contentions of "rhetoricians" that Allied casualties in the Battle of the Somme were greater than Germany's are belied by figures in "1916, Volume Two" of the Official History of the Great War edited by Captain Wilfrid Miles, which was published to-day.

A preface to the handsome volume by Brig.-General Sir James Edmonds, Director of the Historical Section of the War Office, summarizes the great offensive opened on July 2, and quotes official figures for losses of both sides, which only recently were available.

Winston Churchill in "The World Crisis" wrote that "in all British offensives British casualties never were less than three to two and often nearly double the corresponding German losses."

David Lloyd-George in his "War Memoirs" said "on the Somme our losses were twice as great as those we inflicted."

General Edmonds' figures are from the German official war history and were checked by the German Casualty Inquiry Office. They give Allied casualties at 623,907, German casualties at 680,000.

General Edmonds acknowledges the Allied casualties would have been lighter but for the inexperience of the new troops, initial tactical errors, and the loss of 57,000 men in the first days bf fighting.

He remarks the "true achievement of the British in the Battles of the Somme in 1916 has never generally been recognized except by our foe."

The volume contains in detail the performance of the Canadian forces in the battles, checked by Colonel Fortescue Duguid, Director of the Historical Section of the Department of National Defence at Ottawa.

Hunt Knifer

ORILLIA, Ont., Nov. 24—(CP).—Police today sought "a tall fellow of unusual strength" who knifed Alf Radford after entering a barn belonging to R. W. Holmes. Radford was uninjured, although his clothes were cleanly cut by the alleged attacker.

Radford thought he heard a noise in the neighboring Holmes barn. He went to investigate and the "tall man" grabbed him from behind and slashed his clothes. He then knocked Radford down and fled.

A few nights previous an attempt was made to burn the Holmes barn, but in last night's incident the building and its contents were undisturbed.

Claim Communists Hold Americans Jailed In Loyalist Spain

WASHINGTON, Nov. 24.—(AP)—United States congressional investigators received testimony yesterday that communists were holding Americans in jail in Loyalist Spain.

Sam Baron of New York, testifying before the Dies Committee investigating unamerican activities, said the only way to get them out was through publicity.

"If there is enough publicity we will be in a position to remedy the situation," he said.

Baron said he had been arrested and been held in a dungeon in Spain.

On two occasions, he testified, he went to Loyalist Spain as a correspondent for the "Socialist Call," which he said Communists, after extending aid to the Loyalist cause, had set up a reign of terror to wipe out opposition to Communism. He said they had established a secret jail in the monastery of Santa Urusula near Valencia, another in Barcelona and others in various parts of the country.

Baron said Communists "controlled the international brigade from top to bottom," the Abraham Lincoln battalion, he testified, is part of the brigade.

The witness expressed the opinion the United States Department of State had many letters and reports from Spain substantiating his testimony.

"It is true," he asserted, "that Communists have enlisted men for the international brigade. I do not criticise them for it. I believe the cause is just and worth while.

"What I criticize is what they did to these boys when they got on the other side. They took away their passports, presumably to keep them safe, but actually to prevent any anti-Stalinist from getting out of Spain. If they came back and told what they had seen, it would have reflected on the Communists."

Green blackboards are used at a new school in East Sussex, England, to eliminate eye strain.

...preferred for quality and flavour FOR 200 YEARS

FRY'S COCOA

Mason's Seven Saving FOOD MARKETS

With Telephone Service and Free Delivery

MARKET ARCADE ..... Phone 2647
241 RUBIDGE ST ..... Phone 2646
682 GEORGE ST. ..... Phone 2645
REID ST. ..... Phone 2644

95 HUNTER ST. ..... Phone 2778
354 CHARLOTTE ..... Phone 2131
429 GEORGE ST. ..... Phone 900

Maple Leaf Lard lb. 11c

HEINZ Demonstration AT OUR MARKET STORE, 326 GEORGE ST. WE INVITE YOU TO SAMPLE THEIR MANY FINE PRODUCTS.

QUAKER BREAD FLOUR 24 lb. bag 69c
H. P. SAUCE - Lge. bot. 28c
CROSSED FISH BRISLINGS Large Can 15c
Magic BAKING POWDER lb. Can 28c
HEINZ CREAM SOUPS Reg. Size 3 cans 25c Family Size 2 cans 25c
Except Green Turtle and Consomme

SUPREME PASTRY FLOUR 24-lb. Bag 45c

LYON'S Blue Label TEA ½ lb. pkg. 34c

Dr. Jackson's MEAL, BEKUS, LISHUS OR KOFY-SUB. Per Pkg. 29c

Demonstration At Our Main Store 429 George Street FRIDAY and SATURDAY of DR. JACKSON'S CEREALS Mrs. Lennie of Dr. Jackson's Foods Ltd. will be here.

LAYER TABLE FIGS 8 oz. pkg. 10c

CHAN FLOOR WAX Made and guaranteed by O'Cedar of Canada
½ lb. Can 35c lb. Can 59c 2 lb. Can 95c

Bake Your Christmas Cake or Pudding Now
Fresh Quality Ingredients Now on Display

PALMOLIVE SOAP - 3 bars 17c
COMFORT SOAP - 5 bars 19c
Kirk's CASTILE SOAP 5 bars 25c
Lux Soap Flakes Lge. Box 23c 2 Small Boxes 19c
For Pots, Pans, Drains, etc. Full directions with Can.
GILLETT'S LYE - - 2 for 23c

ALLEN'S APPLE CIDER
In 20 oz. Cans ..... 2 for 25c
Quart Glass Decanter 22c
Gallon 69c

Choice QUALITY MEATS
BONELESS SMOKED PICNIC HAMS lb. 25c
New tenderized Ham. Visking sealed.
MILK FED VEAL
SHOULDER ROAST VEAL ..... lb. 18c
STEW VEAL ..... lb. 12½c
VEAL CHOPS ..... lb. 25c
LAMB CHOPS, lean and meaty ..... lb. 23c
COOKED CORN BEEF, sliced ..... lb. 19c
HEAD CHEESE, sliced or piece ..... lb. 15c
RED BRAND BEEF
GUARANTEED TENDER
Thick RIB ROAST Choice lb. 18c
BLADE ROAST Blade out lb. 17c
A Real Treat PRIME ROLLED RIB ROAST lb. 23c
ROLLED RUMP ROAST lb. 23c

FRESH FRUIT & VEGETABLES
Juicy SUNKIST ORANGES ..... Doz. 25c
Juicy SUNKIST LEMONS ..... Doz. 19c
Firm Ripe TOMATOES ..... lb. 15c

FRESH FISH
New Season's Silverbright SALMON
EXTRA FANCY
By the Piece, lb. 15c Sliced lb. 17c
Fancy FRESH FILLETS ..... lb. 15c
Fancy SMOKED FILLETS ..... lb. 17c

E.E. MASON Mason's GROCERY STORES
YOU GET WHAT YOU LIKE and LIKE WHAT YOU GET

STAR TROUBLE by REA IRVIN

Quality MEATS for tasty meals!

PHONE 3680

LOIN AND RIB VEAL CHOP 25c
SHOULDER VEAL CHOP 15c
SIRLOIN STEAK, lb. 23c
HAMBURG STEAK
BEEF CUTTINGS
SAUSAGE MEAT
MINCEMEAT
2 lbs. 25c
FRESH GROUND SUET, lb. 15c
SHOULDER LAMB CHOP, lb. 18c

BLADE ROAST Blade Out Boneless POT ROAST 14c lb.

FISH Smoked Fillet Fresh Fillet Salmon 15c lb.

BUEHLER BROTHERS
387 George St. FRIDAY SPECIALS Phone 3680

Purpose Of Hospital Auxiliary Is Explained At Millbrook; Branch May Be Organized There

(Examiner Correspondence.)

MILLBROOK, Nov. 24.—Interest in the proposed organization, locally, of a branch of the Women's Hospital Auxiliary, in connection with the Nicholls Hospital of Peterborough, was sufficiently strong to bring an interested group of women to the council chamber of the Town Hall on Tuesday at 2.30 p.m., though the number present was hardly up to expectations.

Have 2,000 Members.

Mrs. J. G. Wharry, who was accompanied by Mrs. H. W. Morphet and Mrs. T. G. Detcher of Peterborough, took charge of the meeting explaining the nature and purpose of the Women's Hospital Auxiliary, which had been organized in June, 1937, with 24 members at the initial meeting, the numbers having grown by September 1st of this year to 2,000 enrollments.

General members pay an annual fee of 25 cents, and life members are made on payment of $15 at one time. Besides the officers and conveners of committees ,there is a board elected in September, representative of the various churches, and the ladies' organizations of the city. "Outlying districts may apply for representation on the board, and the request will be granted."

Want 4,000 Members.

"Our objective is a membership of 4,000, which will give us an annual income of $1,000. We have now over fifty life members, and we expect that they may shortly do some special thing with their $1,500. Members who pay their free of 25 cents may be active or inactive, as their circumstances will allow, but in the interests of an improved hospital building, equipment and accommodation, every such step is a help."

The various committees, social, visiting, transportation, membership, sewing and buying, and their several duties, were described in detail, and an interesting account was given of the "Samaritan cupboard," containing supplies for patients going out from the hospital, including layettes, eight of these having been supplied by the Thursday Club. Other organizations of the city supply needed equipment for the wards, and the visiting committee sends two members each Friday with magazines, flowers, fruit, etc., a collection plate at the door, each time the Auxiliary has its regular meeting, bringing in enough funds for this helpful service. "Last year we provided venetian blinds for the sun rooms, and bedside curtains for semi-private and public wards, these latter being so much appreciated they have brought us several new members, and help from other sources as well. Most of our work is done in the semi-private and the public wards, as we believe these are more in need of such help as we can give."

New Wing Needed.

How badly the new wing for the hospital is required was evident from the message sent by Mrs. Leeson, the hospital superintendent, who spoke of patients turned away for lack of accommodation, and the inadequacy of practically every part of the present building to meet the demands constantly made upon it. The message was read by Mrs. Morphet, and Mrs. Wharry explained that the idea of forming hospital organizations in the outlying districts had, as one objective, the building up, locally, of a fund that a room might be furnished in the new building, such as, for instance "The Millbrook and Cavan Ward," where, as far as possible, patients sent in from this district would be placed.

Naturally, as patients from the entire countryside over a wide district are sent to the Peterborough hospital for medical attention, its equipment, the amount of accommodation available, and other details, are of vital interest, and Mrs. Wharry mentioned Norwood, and other places visited, or shortly to be visited, where already organization has been effected, or where it is hoped this step will soon be taken.

A committee, consisting of Miss Anna Kells, Mrs. J. R. Eakins, Mrs. W. C. Thorndyke, Mrs. E. L. Armstrong, and Mrs. George Fallis, was appointed to make a personal canvass to secure members, or to find out how many in the village and countryside would be interested in forming a local auxiliary, those who paid their fees on Tuesday, or promised membership, in addition to those already mentioned, being Mrs. M. Sloan, Mrs. J. H. George, Mrs. W. E. Ball, Miss Maud Fee and Miss Mamie Fisher.

SEES AID

LAWRENCETOWN, N.S.—(CP).—Hon. J. W. Comeau, Minister without Portfolio in the Nova Scotia government, told a banquet which ended a two-day mink show in this Annapolis County village, he believed the government would aid the newly-formed Central Mink Breeders' Club of Nova Scotia.

Crippling Rheumatism

Rheumatism leaves in its train distorted joints, crooked limbs, crippled hands, and the intense pain is almost unendurable.

In the beginning rheumatism is often due to dyspepsia or indigestion, for if the digestive organs did their duty there would not be any poisonous uric acid in the blood to sow the seeds of rheumatism.

Burdock Blood Bitters invigorates the system, and helps to eradicate the uric acid from the blood which is the cause of the inflammation and pain.

Give B.B.B. a chance to help you rid your system of rheumatism.

The T. Milburn Co., Ltd., Toronto, Ont.

MORE ABOUT—
$2,000,000 Fires

(Continued from Page 1)

range.

From the Riviera and Uplifters' Country Clubs, vans hurried costly polo ponies to safety. Almost within a stone's throw lies the Plateau Ranch of the late Will Rogers, where his widow has resided since his death.

W. C. Fields, Mary Astor, Claudette Colbert, Joan Crawford, and other screen celebrities have palatial homes in the threatened sector.

Accused of starting the fire by dumping live coals from a stove in the belief they were dead, a 33-year-old ranch workman was held by Los Angeles fire department arson investigators. He was identified as David Trewitt, employed on the Trippett ranch in Santa Ynez Canyon, bordering Topanga.

Another Blaze East

The destructiveness of fire near the Pacific was equalled if not exceeded by a blaze in the mountains above San Bernardino, 60 miles east of Los Angeles, which razed the $750,000 Arrowhead Springs Hotel as 40 guests, including the Ritz Brothers of comedy fame, reached safety.

The Las Casitas night club nearby and more than a score of mountain homes were destroyed, the fire spreading out over 2,500 acres. Flames stretched down Waterman canyon, while authorities evacuated 200 families from the north district of the city of San Bernardino.

One thousand men, conscripted from works progress administration lists and private citizenry, feverishly worked on a firebreak to stop the flames advancing on forests near Lake Arrowhead.

As the fires at Santa Monica and San Bernardino flared up suddenly yesterday, it seemed as if a plague had struck Southern California.

HALL'S BRIDGE

Mrs. A. Fulton and Mrs. H. A. Shearer have returned from Toronto where they have been attending the "Area" convention of the Women's Institute at the Royal York.

Mr. and Mrs. R. Fawcett, John Fawcett and Jerry Fulton have returned home after spending a few days in Toronto and visiting the Winter Fair.

After a holiday of several months, Mrs. T. Elliott is once again home. She has been visiting friends in Vancouver and Alberta, and has had a very good time, and is looking in the best of health.

John Shearer is still making good progress and hopes to be able to leave Nicholls Hospital this week.

Born — On last Wednesday, at Curve Lake, to Mr. and Mrs. Stanley Taylor—a son.

CLUBS ORGANIZED

CHARLOTTETOWN — (CP). — Through the efforts of Fieldman W. F. Burke of the Prince Edward Island Agriculture department, 22 fox study clubs have been organized in the province.

Hitler Celebrates 'Beer Cellar Putsch'

Celebrating the 15th anniversary of the ill-fated "beer cellar putsch," in which 16 of his comrades were killed, Reichsfuehrer Adolf Hitler is shown surrounded by his Nazi disciples in the Munich beer cellar from which he started his rise to power 15 years ago.

200 Rural School Pupils Are Heard In Concert At Normal

Upwards of 200 pupils from the rural schools made a creditable showing in a musical festival that filled the auditorium at the Normal school last night The program demonstrated conclusively that the pupils had been given excellent training in music, and their platform manner and concentration on their singing reflected further credit on the supervisor of music, Homer Ouellette and the different teachers.

Mr. Ouellette who is supervisor in both inspectorates of the county, explained the various songs to the audience and led the children in each number while R. F. Downey, school inspector was chairman. Practically all of the songs were sung without musical accompaniment.

Fourteen Schools Entered

Fourteen rural schools were represented on the program, and it was noticed that every child in each school regardless of his or her ability as a singer took part in the choral work. All of the songs were taken from the school music reader and sung in unison. Variety was added to the presentation by several folk dances cleverly executed by the tiny pupils, and by several two part songs. The latter arranged for unchanged voices, were particularly well done, with the contralto and soprano sections showing an evenness of volume that was pleasing.

The small children when they took their places on the stage and started the songs were intent on the director and were remarkable for their lack of selfconsciousness. The smaller ones, who would ordinarily be almost paralysed by such an act, apparently gained confidence and courage from looking at Mr. Ouellette and during several numbers smiles denoting complete freedom from fear flitted across the faces of the youngest children.

Not A Contest

There were no prizes and the festival was not a contest, merely a musical program to indicate the progress being made teaching music to the children in the primary grades.

It was evident throughout the entertainment that the director was stressing sweetness of tone rather than volume and was not forcing any of the children to bellow at the top of their voices. Their voices almost without exception were well modulated, even the older boys following this rule.

The highlight perhaps of the entire program was the singing of the two part songs, particularly the hymn "Abide With Me" sang by pupils from five schools.

The program was as follows:

S. S. 8, Emily, "Begone Dull Care."
S. S. 12, Douro, "The Blue Bells of Scotland."
S. S. 8 Douro, "Bonnie Dundee."
S. S. 6, Otonabee, "Come Lasses and Lads."
S. S. 3, South Monaghan, "The Mermaid," and Folk dance.
S. S. 3, Douro, "When the Children Sleep," and Folk dance by juniors.
"Abide With Me," two-part song by five schools.
S. S. 10, Emily, "The Quest."
S. S. 1, North Monaghan, "Come to the Fair."
S. S. 5, South Monaghan, "The Rain," 2-part.
S. S. 17, Otonabee, "Dame Swallow."
"Sailor's Hornpipe", by Gladys Young and Patricia Mackey.
S. S. 16, Otonabee, "Whitecaps," by juniors; "Old Folks at Home," two-part.
S. S. 4, South Monaghan, "O Come With Me," two-part.
S. S. 2, South Monaghan, "Birds' Ball," juniors.
S. S. 2, South Monaghan, "Lullaby," seniors, two-part.
"Santa Lucia," duet by Joan and Norma Pue.
S. S. 2, Smith, "Gently Ev'ning Bendeth," three-part.

Haiti has a bool weevil plague.

Charge German Ship Runs Arms To China

LONDON, Nov. 24—(CP-Havas)—Japanese reports a British freighter had discharged a cargo of munitions at Rangoon, Burma, for transit to China brought the assertion from qualified sources here that the vessel in question was a German craft.

The same quarters argued that a British ship's owner or captain would be within his right in accepting such a cargo, since there is no Chinese non-intervention agreement. Whereas Great Britian abstains from sending arms to China, there are no restrictions against a freighter attempting such commercial traffic.

According to a Domei, Japanese, news agency dispatch, 6,000 tons of planes, arms and ammunition taken aboard at the Soviet port of Odessa were unloaded from a British freighter at Rangoon to be forwarded to Mandalay and then overland to Yunnan, China. Four other vessels were expected at Rangoon before Decc. 31 with similar cargoes, the dispatch said.

Shipping circles here said the itinerary reported by Domei was identical to the one scheduled for the German steamship Bertram Rickmers, out of Hamburg, this 4,188-ton vessel was reported loaded with explosives of German manufacture destined for China by way of Rangoon.

Plan To Extradite Murder Suspect

CORNWALL, Ont., Nov. 24—(CP)—Crown Attorney J. G. Harkness announced here Tuesda ythat unless Dan MacDonald, 53-year-old handyman wanted for the slaying of Captain F. J. Cameron, 64, and now held at Malone, N.Y., waives extradition proceedings that steps will be taken to bring him back to Canada to stand trial.

MacDonald was arrested at Fort Covington, N.Y., by immigration authorities after fleeing from Cameron Island in the St. Lawrence 12 miles east of here where Monday he allegedly struck Cameron with a hickory hoe handle, inflicting injuries from which the Captain died in Cornwall hospital. MacDonald, formerly of Bucklin, Kansas, and a cousin of Cameron's, had been working at the Cameron farm on the island as a handyman for more than a year.

At Malone, MacDonald said he would not waive extradition under any circumstances. A warrant for his arrest was issued by Ontario provincial police on a murder charge.

Following his apprehension at Fort Covington, he was charged with being a fugitive from justice and sentenced to 30 days in jail. The sentence was imposed to hold him pending institution of extradition proceedings by Canadian authorities.

OUTLIVES FOUR HUSBANDS

LOUISA, Ky.—(CP). — Because she likes to be "independent," Mrs. Rebecca Yates Durham, 101, lives alone in a one-room cabin on a creek near here. Married fou rtimes, she has outlived all her husbands.

Recalled

Hans Heinrich Dieckhoff, German Ambassador to the United States has been ordered back to Berlin by the Nazi government to explain the "strange attitude" of President Roosevelt and the U.S. government toward recent events in Germany.

MOTORS TRAVEL 7,500 MILES

Russia will continue experimenting with motor vehicles run on gas generated by solid fuel, twelve lorries burning wood and charcoal having made a successful journey of more than 7,500 miles on a circular course from Moscow to Omsk, Siberia, and back.

Committees Are Selected For Annual Red Cross Drive

Plans for the opening of the Peterborough Red Cross campaign are now completed states Mrs. John Mills, chairman of the Campaign Committee. All cards have been allotted to the workers and these will be given out at the opening Campaign meeting Friday.

Mrs. R. H. Turner, president of the branch, has invited the seventy-five campaign workers to this opening meeting which is being held Friday, Nov. 25, in the officers' mess at the Armouries, through the courtesy of the Officer Commanding and officers of the Prince of Wales Rangers. N. R. Vinton, field secretary of the Red Cross Society, who has just returned from the Fort Francis Rainy River district fire area, where he was in charge of the Red Cross rehabilitation work for the burnt-out settlers, will be the guest speaker and tell the story of the fire and what is now being done for the victims of the catastrophe.

Campaign Committee

The following is the Campaign Committee: Mrs. John G. Mills, chairman; Mrs. C. G. Graham, Mrs. G. Boucher and Miss M. Hamilton; ex-officio members, Mrs. R. Harstone, Mrs. R. H. Turner, Mrs. H. R. H. Kenner, Miss E. Morrow and Mrs. F. Hooper.

The following are the Campaign workers, who will conduct the canvas of the city:

Mrs. F. C. Anderson, Mrs. T. L. Ashton, Mrs. J. Bell, Mrs. L. Brown, Miss Doris Burgess.

Mrs. D. Clark, Mrs. J. Comstock, Mrs. A. H. Cooke, Mrs. J. D. Collins, Miss E. Clementi, Mrs. R. E. Clarke.

Mrs. E. Dormer, Mrs. R. Davidson, Miss J. Deyell, Mrs. D. Emery, Miss M. Elliott, Miss Jean Fairweather, Miss Fairburn, Miss H. Fanning, Miss H. Fisk, Mrs. H. G. Fitzgerald, Mrs. D. B. Falkner, Mrs. W. F. Fanjoy.

Mrs. J. J. Howden, Mrs. C. E. Graham, Mrs. J. E. Girven, Mrs. J. C. Green, Mrs. Gilgour, Miss H. Gerrard.

Mrs. G. Hill, Mrs. W. G. Howden, Miss Q. Hope, Miss Louise Hall, Mrs. J. W. Hales, Mrs. George Helson, Mrs. E. Hodgins, Miss Howarth, Mrs. Hicks-Lyne, Mrs. Kent.

Mrs. D. Loucks, Miss M. Lynch, Miss C. Long, Mrs. R. Lynch, Mrs. R. P. Leeming, Mrs. F. Lynch, Mrs. Lewis, Miss Layfield, Mrs. J. W. Laing.

Mrs. E. V. Morphet, Miss Massey-Cooke, Mrs. McIlhagga, Miss H. Munro, Mrs. C. B. Moore, Mrs. B. J. McNeely, Mrs. J. R. Marshall, Mrs. H. A. Mitchell, Mrs. W. J. Moorhead. Miss E. Morrow, Mrs. J. W. McDermid, Miss M. McIntosh, Mrs. F. Overend

Mrs. J. Pickering, Miss Patterson, Mrs. W. Perks, Mrs. R. Ross, Mrs. W. Robinson, Mrs. John Roche, Miss M. H. Rush, Mrs. C. J. Ray, Mrs. F. L. Robinson, Miss B. Runnett.

Miss Sherin, Mrs. A. Smith, Mrs. F. M. Somerville, Mrs. H. R. Sills, Mrs. J. J. Turner, Mrs. A. W. Turner Mrs. T. H. Taylor, Mrs. C. Westbrook, Mrs. West, Miss F. Walton, Mrs. E. Welbourne, Mrs. H. M. Yelland, Mrs. L. Yeates.

Road building is booming in Colombia.

Try This New Thrill in Coffee! The NEW MAXWELL HOUSE

SAYS Robert Young Star of Metro-Goldwyn-Mayer

"I'VE TRIED I DON'T KNOW HOW MANY BRANDS OF COFFEE, BUT I'VE NEVER FOUND ANY TO EQUAL THE SIMPLY WONDERFUL FLAVOUR OF THIS NEW MAXWELL HOUSE!"

It's a New and Improved Blend—Roasted by a Remarkable New Method—Richer, Smoother, Fuller-bodied than ever!

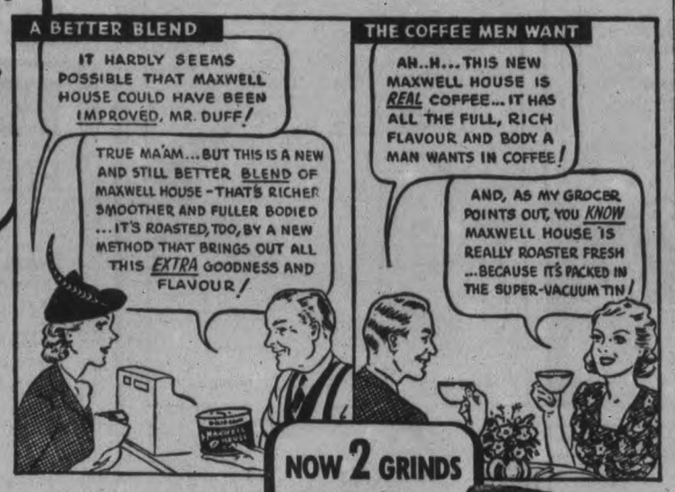

TUNE IN! "Good News of 1939" Hear Fanny Brice as Baby Snooks. Also Frank Morgan and other Metro-Goldwyn-Mayer Stars. Every Thursday Evening over CBC and NBC Red Network.

THERE'S delight for every coffee drinker in this *new* and *improved* blend of Maxwell House—in its *extra* richness, smoothness, mellowness and body. It's roasted, too, by a new method that enhances every atom of the added goodness and flavour. Penetrating heat radiates *right through* every single coffee bean—no parching outside, no under-roasting inside. Your grocer has this richer, more delicious blend of Maxwell House now—try it today!

NOW 2 GRINDS
DRIP GRIND for Drip Pot or Glass Coffee Makers
REGULAR GRIND for Boiled or Percolator Coffee

GOOD TO THE LAST DROP

MH138

FOOD STORES RED & WHITE FOOD STORES

SUBMARINE SALE

DIVE UNDER HIGH PRICES

ENJOY A PIPING HOT DISH OF

MACARONI 4 lbs. 15c
Here's a special saving this week at

FALCON TOMATOES 3 cans 23c

OLD CHEESE 1 lb. 25c
Just the right nip and flavor for macaroni

RED & WHITE CATSUP Made from fresh picked tomatoes tastefully spiced 12 oz. bottle 15c

BRASSO - - tin 25c

RED & WHITE Golden Bantam CORN tin 9c

RED & WHITE COFFEE Delicious. Full bodied. Fresh lb. 39c

RED & WHITE NO. 4 PEAS–Choice quality 3 tins 25c

RED & WHITE PEAS – No. 3 - - 2 tins 19c

RED & WHITE PEAS–Choice No. 2 - 2 tins 23c

CLOVER LEAF SOCKEYE SALMON
The finest salmon caught in British Columbia
No. 1 Can 35c

ASSORTED Icy Wafers
A delightful biscuit to serve with fruit or ice cream. A new tutti frutti flavor and about 48 to the pound.
Special, lb. 23c

FALCON PEAS 3 lge. tins 23c

RED & WHITE TOMATO JUICE–No. 1 3 tins 14c

–SPECIAL–
Red & White WAGON
VALUED AT $9.00 TO $10.00
50 Red and White Labels and Dealer's cost of wagon will get you this exceptional offer:
For Only $3.75

Crown Syrup
A real food — delicious, too!
2 lb. can 17c 5 lb. can 38c

RED & WHITE Raspberries
Delicious whole ripe
Packed in Heavy Syrup
2 Sqt. Tin 2 tins 33c

FREE-VIC AND SADE'S NEW HOLIDAY PIE RECIPE
CRISCO 3 lbs. 65c

Red and White Orange Pekoe TEA ½ lb. 33c

Singapore PINEAPPLE
Sliced, Diced, Crushed
2 tins 19c

CAMAY Formerly CALAY
JELLY SPOON 20c and 3 wrappers
3 for 17c

VI-TONE
Chocolate flavored tonic beverage. 12- oz. Tin 47c

FRY'S COCOA
A cup of hot cocoa is a real pick-up. ½- lb. 23c

Five Roses FLOUR
98 lb. bag 2.79
24 lb. bag 74c

HIGH-TEST OXYDOL LARGE 22c MEDIUM 9c

Comfort SOAP
10 bars 43c

GILLETT'S LYE
Eats Dirt
2 tins 25c

Wheen's Carbolic SOAP
A fine hard soap for toilet and bath—keeps the skin healthy. Made in England
3 bars 14c

The Peterborough Examiner

PETERBOROUGH, ONTARIO, CANADA, THURSDAY, NOVEMBER 24, 1938

Toronto Merchants Lost $1,000

TORONTO.—Police said today the Dominion Government has been asked to investigate the source of a large number of Mexican peso bills they said were circulating in Toronto. Merchants in the past month were said to have lost more than $1,000 by accepting five-peso and 10-peso bills which resemble Canadian five and 10-dollar bills.

Fractured Neck Is Fatal

HAMILTON.—Charles W. W. Fielding, 82, who suffered a fractured neck last Friday when he fell and his head struck the curb while he was hurrying to catch a street car, died in hospital last night. Before his retirement several years ago, he was head of the postal registration department here.

Mountie Tells On Watching Mash In Woods

Evidence of a Royal Canadian Mounted Police corporal and a county constable hiding in the woods on the bank of Squaw River in Harvey Township from 5 o'clock in the morning until 3 o'clock in the afternoon, watching a vat containing 80 gallons of mash, suitable for the manufacture of spirits, featured a case before Magistrate O. A. Langley, K.C., in police court this morning.

Bruce Freeburn of Bobcaygeon, tried as a second offender, was charged with having been in possession of the mash without having a license from the Excise Department and pleaded not guilty.

He was defended by Hon. G. N. Gordon, K.C., while F. D. Kerr, K.C., prosecuted for the Department of National Revenue.

Corp. T. J. Woods of the R.C.M.P. testified to watching with county constable John Dixon, a vate containing mash which was on the bank of the Squaw River and covered over with old bags and tree stumps, from 5 o'clock on the morning of September 4, until 3 o'clock that afternoon. At 3 o'clock a car stopped on the bridge over the Squaw River some 150 feet away from the vat and witness said he saw Bruce Freeburn standing beside the automobile. A little later he saw Charles English, Bobcaygeon, at the vat and then start out toward the road in the direction of the car. English came right to where they were hidden and the officers intercepted him, and detained him for some time. After a while they saw Freeburn get into the car and drive off to the south and then come back in the direction of Bobcaygeon a few minutes later. Corporal Woods said he had been unable to locate Freeburn in Bobcaygeon and later heard of him in Sudbury where he had been arrested on information sent by Corporal Woods.

The officer produced a certificate of analysis of a quantity of the mash found near Squaw River, showing that it was intoxicating.

Corroborates Evidence

Constable Dixon, corroborated Corporal Woods' evidence as to what had happened on September 4, but said that he had been unable to identify Freeburn who was a stranger to him.

Charles English, who asked the protection of the Canada Evidence Act and against whom a similar charge has been laid was called by the prosecution. He said that he had gone to the Squaw River bridge with Freeburn and had left the car and looked along the river bank for mink signs. He noticed the vat but did not know what it contained. He was stopped by the officers and when they got out to the road Freeburn had gone.

"He probably got tired of waiting for me," witness said.

Adverse Witness

The consent of the court was given to treating English as an adverse witness and over protests by Mr. Gordon, who remarked "this is a court and not an inquisition," was examined as to a statement allegedly made by him when he was arrested some weeks after the finding of the mash. English admitted that he had said to the officer "I was a dam fool to have been around there," but denied that he had said "Freeburn should take the rap, like he did before."

Corporal Woods recalled by the prosecution after the defence had stated that no defence witnesses would be called swore that when he arrested English and warned him properly English had said that Freeburn should take the rap and that he himself was a fool to have been around the place at all.

In his argument Mr. Gordon said that no case had been made out against his client.

The court then adjourned for luncheon and Mr. Kerr's argument was left over until the afternoon session.

Two Young Hunters Have Close Call

Two young Peterborough duck-hunters had a close call at Rice Lake the other day when their canoe was riped by the ice near shore and they just managed to reach shallow water before the craft filled.

They were William Lanouette, 379 Bethune street and Bruce Barfield, 371 Bethune street. They had been paddling out from the shore and did not notice that ice was forming close in until they tried to return. The ice was not thick and broke in front of their canoe but before long two long gashes had been ripped in the side of the craft and it began to ship water. They paddled frantically toward land and had reached shallow water before they were finally forced to leave the canoe and wade to shore.

W. R. TURNER
PHONE 591
195 SIMCOE ST.
Heating Plumbing Tinsmithing
CONTRACTING, JOBBING, REPAIRING
Sole Agents for
"HECLA" FURNACES
"IRON FIREMAN" STOKERS
"TIMKEN" OIL BURNERS

New 35,000 Tonner

—Buckingham Palace announced last night the King and Queen will attend the launching at Newcastle-on-Tyne next February 21 of the new battleship King George V.

After the ceremony, Their Majesties will tour North-eastern England, it was announced. The King George V. is one of five 35,000-ton battleships being built under the 1936 and 1937 naval programs. The others, all commenced in 1937, are the Prince of Wales, Anson, Jellicoe, and Beatty.

Five Sentenced For Thefts; Pleaded Guilty

Five sentences were imposed by Magistrate O. A. Langley, K.C., in police court this morning, following pleas of guilty. The list was as follows:

Kenneth Donaghue, 19, on charges of entering the store of David Rice and the residence of John Wyllie by night, three months determinate and three months indeterminate in the Ontario Reformatory.

George Kempt, for stealing articles from the Naborhood Shoe Store, E. F. Mason, the A. and P. store and the Dominion store, two months in jail.

John Harran and Harry Jones for breaking and entering the booth of Mrs. Catherine Brady and stealing tobacco and cigarettes, two months in jail.

Joseph Heffernan, on a similar charge, one month in jail.

All the accused with the exception of Harran had pleaded guilty at previous sessions of the court. This morning Harran, who was represented by W. B. Gordon, changed his plea to guilty, and his counsel urged a light sentence.

It was pointed out that the accused was on suspended sentence, however, and in regard to the three charges in the Brady case, Magistrate Langley said that he proposed to stop that kind of thing and would impose jail sentences.

Heffernan, in whose behalf John R. Corkery appeared, was mentioned by the court as the main offender in the case and he escaped with a month.

In regard to Donaghue who admitted having been committed to the Industrial School and to being on parole from that institution, Magistrate Langley remarked that the loot from one of the burglaries was only a matter of a few cents.

Kempt whose escapade on George street on Saturday night got him into trouble when he carried off a number of articles from in front of stores, admitted a previous conviction years ago in Campbellford but said that had been a case of mistaken identity. He was given two months in jail.

Jewel Is Presented To W. Roy Loucks

(Examiner Correspondence.)

CAMPBELLFORD, Nov. 24.—W. Roy Loucks was presented with the P.D.D.G.M. Jewel by members of the Campbellford Lodge, No. 248, I.O.O.F. The presentation was made by J. A. Irwin before nearly one hundred members and guests, including the members of Loch Lomond Rebekah Lodge. The jewel presented to Mr. Loucks was emblematic of his having served as Deputy Grand Master of the Madoc District No. 45, I.O.O.F., and Mr. Irwin congratulated him on the keen interest he had always maintained in the Order.

George Lucy, the Noble Grand, presided during the program, which was concluded with a dainty lunch served by the ladies. Those taking part in the program were Mrs. Ed. Bates, vocal solo; Pauline Cassan, dance; James MacDowell, mandolin solo; Mrs. Lorne Evans, reading; Miss Monica DeCarrol, vocal; Yvonne Hollings, dance; Miss June Burgiss, vocal solo; Jack and Pauline Cassan, piano duet; C. W. Palliser, reading; Jack Storie, vocal solo; Florence Bertrand, novelty dance; Gloria Anderson, vocal solo; Frances Hendy, vocal solo; Ruth Palliser, reading; Mrs. M. McFarlane, piano solo; G. W. Lucy, piano solo. Jack Cassan, June Burgis, Mrs. John Storie, and Mrs. M. McFarlane were the accompanists. The committee in charge of the refreshments included Miss Stella Keir, Mrs. Ray Phillips, and Mrs. T. J. Craighead.

Honored In Boston

Visiting Boston, Premier Angus Macdonald (2nd from LEFT), of Nova Scotia, was tendered a breakfast by Mayor Maurice J. Tobin (2nd from RIGHT), of Boston. Premier Macdonald was accompanied by Mrs. Macdonald, RIGHT. Mrs. Tobin, LEFT, wife of the mayor, also attended.

Hastings Doctor And His Two Sons Take Dip Almost Daily In The Trent River

(Examiner Correspondence.)

HASTINGS, Nov. 24. — Dr. J. A. MacDonald and two sons Phillip and Joseph of this village have been enjoying a swim in the Trent River almost every day this fall. While passers-by on Front Street on Monday were huddled in winter overcoats, the trio were observed in swimming. Dr. MacDonald claims its not an extraordinary fete to swim in late fall. The lowest temperature the water reaches is 32 degrees and then it starts to freeze. His only complaint following Monday's dip was that his feet were cold. Phillip and Joseph offered no complaints.

Picture Is Shown.

The showing of "Damaged Lives," a motion picture given under the auspices of the Canadian Social Hygiene Council in the Town Hall here on Tuesday evening, was well received.

Tear Down Sheds.

The United Church sheds, used in former years to shelter the horses when people drove to church in a horse and buggy or cutter, are being demolished. Several men are employed in wrecking the two buildings.

Inspector Reports Cruelty To Cats

One glaring case of cruelty to cats was reported to Dr. Thos. Johnston, inspector for the Humane Society during the past month. It concerned a six-year-old boy who had held a cat down while he slashed off its legs with an axe. At the regular meeting held this week the inspector reported a fine spirit of cooperation had been shown by the people of the city in the drive to rid the city of diseased or maimed cats by humane methods.

Investigations were carried out in South Monaghan, Ennismore, Crawford's Grove and the Port Hope highway into complaints of ill treatment to horses or live stock and in every case the conditions were corrected. A warning is issued to boys in the city that the society members are cooperating with the police in a drive against the use of bow and arrows.

Membership in the society is growing by leaps and bounds according to the monthly report, and one active member added fifty names to the membership roll. An invitation is extended to any person interested in the promotion of the society's work to attend the meetings held each month in the Chamber of Commerce.

The detailed report of the inspector's activities is as follows: Horses examined, 29; horses destroyed, 1; dogs brought to shelter, 9; dogs destroyed, 9; cats brought to shelter, 20; cats destroyed, 18; cats to homes, 2; live stock examined, 200; complaints investigated, 13; warnings issued, 7; emergency calls, 15; telephone calls, 300.

PURCHASED PRIZE CATTLE.

Peterborough beef eaters are going to have an opportunity within the next few days to determine whether prize beef from the Royal Winter Fair is better meat than they are accustomed to buying in Peterborough shops. Local buyers at the Fair were Porter S. White Co., the Empress Hotel, and H. J. Taylor, of Campbellford. They purchased prize cattle at the dressed sale, the first time in some years that anyone from this city has done so.

MAIN STREET TOPICS

By an Examiner Reporter.

ANOTHER ADJOURNMENT.

William Miller, charged with illegal possession of liquor, got a week's adjournment this morning when Magistrate O. A. Langley, K.C., called his case in police court.

PLAN BRIDGE PARTY

The lawn bowlers have been holding several meetings in preparation for their annual bridge party to be held on December 12. It will likely be in the Canadian Legion Hall.

LAWYERS PLENTIFUL.

There was no lack of legal knowledge around the police court this morning for at one time early in the proceedings there were eight local lawyers in and around the court room.

WOOF REMANDED.

Charged with false pretenses James Ross Woof of Toronto, was remanded until Wednesday when his case was called. In police court this morning, his counsel, Reg. J. Chandler, asked for the delay and the Crown raised no objection.

BANK CLEARINGS.

Clearings passing through the Peterborough Clearing House during the past week showed a considerable decrease over those of one year ago. Last week the clearings totalled $562,968, while for the same period a year ago they were $616,732.

COMMITTED FOR TRIAL.

Unable to secure bail, Pierce Nicholson, charged with a serious offence against his own daughter, was committed for trial at the next assizes by Magistrate Langley this morning. Had he been able to secure a bondsman for $500 he would have been bailed for trial.

KNOWS HIS NOVEMBERS

Arthur Stinson, North Monaghan gardener, called the arrival of cold weather about a month ago. "You'll find that around November 19 or 20 outside work should all be done because the ground will likely be frozen by that time," he told the Examiner, and his prediction was close enough to merit rating as a weather prophet.

BROADCAST CHIMES.

Warne's Jewellry Store have added another big city innovation to the main street. They have placed a radio amplifier above the door of their store and connected it with a grandfather's clock. The sweet tones of the chimes in the clock are amplified and broadcast on the street every quarter hour.

NOT SAFE FOR SKATING.

When winter comes can such warning as this be far behind? Boys and girls are warned that the ice covering the Kiwanis club's projected skating rink in Jackson Park is not safe for skating. Water has been flooded into the artificial lake and ice has formed over its surface, but to no safe depth.

JITTERBUGS

Nick Harkley, Jack Dinsdale, Alice Collins and Dolly McAdams entered the Jitterbug contest held in Maple Leaf Gardens Wednesday night by the Lions Club of Toronto. The locals were eliminated in the second round. They report it was not a dancing contest but one in which unusual contortions counted. Evidently the locals figured fancy dancing would place them in the win column, but the others had a variety of acrobatic acts that overshadowed the dancing.

NECKLACE OF ICE.

Chip island, north of the C.P.R. bridge, was fringed this morning with a narrow and irregular margin of ice as winter began closing in on the uptown waterfront.

TO MEET DIRECTORS.

J. A. Carroll, superintendent of Ontario Fairs and Agricultural Societies, will meet the Peterborough Exhibition Board here on December 14 in the office of F. C. Paterson. It will likely be an afternoon meeting.

WOULD RESCIND BY-LAW.

"A city with all the railway entrances, apart from the local sidings, such as Peterborough has, should provide traffic with every possible protection," a main streeter said this morning. "That means we should be encouraging trains to give warning to the public, instead of preventing them as the city by-law does. May be some light sleepers might hear a whistle, but that is not so serious a matter as a fatal accident that leaves the whole community distressed. I think it would be safer to revoke that whistling by-law."

Lakefield Hunter Always Hails His Deer Before He Makes Ready To Fire Shot

(Examiner Correspondence.)

LAKEFIELD, Nov. 24—Amongst the wealth of "Back from the hunt" stories which are going the rounds these days, W. H. Pearson of Lakefield tells a "startling" tale.

Sherman Pearson, who was hunting in his father's party north of Buckhorn, brought home two nice deer which he claims, were brought down by the following unusual method.

Standing in the bush one day, Sherman saw a doe coming toward him. Startled he shouted "Hi." The deer, apparently likewise startled stopped in its tracks for a second whereupon Sherman, taking advantage of the hesitation, raised his gun, pulled the trigger, and down fell the deer, shot squarely between the eyes.

Finding that the method worked, the young man tried it again. A few days later he saw a large buck coming along the trail.

"Hello," shouted Sherman. The buck, apparently not accustomed to being accosted in such a familiar manner by a complete stranger, stopped suddenly and looked disdainfully about him. But pride cometh before a fall, and when the deer turned in Mr. Pearson's direction the hunter put a bullet through its brain.

The advantage of this method, Mr. Pearson points out, is that none of the meat is riddled with shot.

He neglected to state whether his son had had previous experience in "hog" calling.

Urging Company To Re-open Mill

Working on the theory that it's an ill wind that blows nobody good, the city council's manufacturing committee is in communication at present time with officials of the Maple Leaf Milling Company. Headed by Ald. R. M. Glover, the committee hopes to have the large company start up its idle plant here in lieu of building a new one to replace that at Kenora, destroyed by fire early Tuesday evening. Loss was estimated at half a million dollars.

The plant here is capable of turning out three-quarters the amount of flour milled by the Kenora plant and could be fitted for operation within six weeks, it is believed on good authority. The cost would be relatively small—practically nil in comparison with the cost of erecting an entire new plant at Kenora.

While it is not known how many men the opening of the Peterborough plant, situated on George street near the Canadian Pacific Railway station, would require, the burning of the eKnora platn threw between sixty and seventy employees out of work. The mill has a capacity of 3,000 barrels a day and in normal times employed one hundred men.

Ald. Glover did not say that any progress had been made in the negotiations between his committee and the company officials, yet the fact that they are in contact regarding opening of the plant here, in itself lends an air of hope. Other municipalities in the province will be taking steps to try to secure the new plant, but Peterborough has the advantage in that here the company already has a plant erected and almost ready to commence operations, Mr. Glover said.

Car Being Pushed To The Side Of Road Plunges To Bottom Of Otonabee River

A car that was being pushed off the road by the owner and his girl friend so it would not block traffic on River Road Sunday afternoon is now in the bottom of the Otonabee River.

The car, a 1927 model is said to be owned by J. Pritchard, 536 Stewart street. The owner and a girl friend were returning to Peterborough on Sunday afternoon and were travelling south on the River road near Lock 22 when the car stalled. The engine is believed to have seized because of a dry radiator which had frozen up unknown to the driver. They were unable to start the engine, so both the man and girl proceeded to push the car off the travelled portion of the road so as not to obstruct traffic. There is only a narrow stretch between the road and river and when the car started to move it kept on going until it nose dived into the river down the steep bank.

Pritchard and his friend obtained a ride from a passing motorist into Peterborough.

The car is submerged in ten feet of water and is scarcely visible from the shore. It must be removed because it lies in the boat channel but the unfortunate part of the story is that the cost of removing it at this time of the year would be almost as much as the car is worth.

The accident occurred about half a mile north of Nassau and only a few hundred yards from fence running south from Lock 22

Claire Stuart 25 Years In Post Office

Officials and employees of the Post Office staff gathered in the office of the postmaster on Wednesday to honor Lt.-Col. Claire H. Stuart, senior clerk, who has completed 25 years of service with the Post Office.

Presentation of a plaque and a beautiful gift came as a complete surprise to Col. Stuart. He was not scheduled to come to work until midnight, but at eight o'clock he was routed out by Norman Lewis and brought to the office, where his colleagues were gathered. Jack Legros, president of the local branch of Canadian Postal Workers, extended warm congratulations on behalf of the staff and best wishes for many more years of good health and continued service.

Started in 1913.

Charles Lacheur, postmaster, paid tribute to Mr. Stuart's fine record. He said Claire had started as a junior clerk on August 4, 1913, and had risen to his present position of senior clerk in charge of staff. He referred also to his fine war record. He was commissioned as a lieutenant in 1915, but enlisted as a gunner in the 27th Battery Canadian Field Artillery, and served throughout the balance of the war.

Charles Stenton, senior letter carrier, voiced the good wishes of the mail carriers, and brief speeches of commendation were given by George Lynch, Allan Macnab, and Norman Lewis.

Harry White, assistant postmaster, presented the gift, and Mr. Lacheur handed Mr. Stuart a plaque which read: "In commemoration of your 25 years of service in the Post Office, we, your colleagues, heartily congratulate you and wish you continued good health to carry on for many years to come."

Mr. Stuart, in a gracious reply, said he had enjoyed every minute of his work in the organization and spoke of the pleasant associations that had been formed down through the years, and the ever present spirit of harmony that pervades the entire staff.

Royal Arch Masons Host To 10 Chapters

Corinthian Chapter No. 36, Royal Arch Masons were at home last night as the ten chapters in District 10 were represented at a ruling first principal's night in the local Masonic Temple. The degree work was in charge of the principal from each chapter and the total number of members attending from outside points topped the one hundred mark. The local members boosted the attendance close to 200.

J. Dishart, tendered a warm welcome to the visitors and acted as toastmaster at the banquet which followed the degree work, and the business meeting. Entertainment was provided by Jack Smith and Bob Hendrie.

A highlight of the evening's program was the presentation to Stan. Couper of the complete regalia as an officer of the Grand Chapter.

The degree work was in charge of the following: W.M. J. Dishart, Peterborough; S.W., E. P. McLennan, Lindsay; J.W., S. J. Batt, Port Hope; S.D., J. O. Benor, Campbellford; J. D., D. Plunkett, Havelock; I.G., S. E. Turpin, Colborne, assisted by F. J. Groat, Bowmanville; E. A. Hircock, Cobourg; H. A. Suddard, Oshawa, and E. Hayes, Cannington.

Tweed Elections Begin Pepping Up

(Examiner Correspondence.)

TWEED, Nov. 24—Early Tuesday evening, Murney Ray, Springbrook, caused considerable excitement in the village of Madoc, when he is said to have resisted arrest when Constable Dymond went to place handcuffs on him. Ray was subsequently taken into custody on a charge of disorderly conduct.

While the majority of northern municipalities and townships do not swing into nomination action until January, a large number are preparing for their annual nomination meetings that take place on Friday and Monday of next week.

Advance reports have it that a spirited meeting will beheld in the township Hall, Tweed, on Friday night where reeveship and councillor seats will be contested. It is believed that some of the councillors will retire from the field and it is expected that there will be a large entry. One councillor, C. H. Kerr, will contest the reeveship, if the present reeve "Herb" Sayers continues to remain in the running.

Presides At Meeting

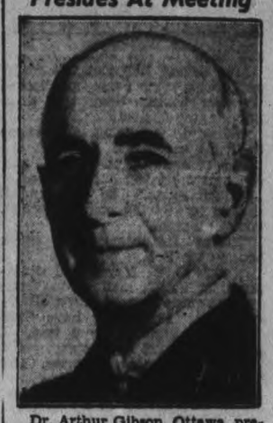

Dr. Arthur Gibson, Ottawa, president of the Entomological Society of Ontario, is presiding at the 75th annual meeting of the society being held at the Ontario Agricultural College, Guelph. Representatives from leading colleges, universities and scientific societies from all parts of the United States and Canada are attending the meeting.

Prices In 1884 Are Compared To Present Day

A North Monaghan farmer quoted to the Examiner to-day some comparative prices he had marked down in his reading. In 1884 Winnipeg wheat sold at from 65 to 90 cents and oats at 40 to 45 cents. In 1914 wheat was $1 a bushel, oats 42 cents the bushel, cattle $8.25 per cwt., hogs about the same price, butter 29 cents, eggs 30½ cents.

Then in 1920 produce prices soared to an all time high—wheat $2.50, oats 95 cents, cattle $12.70, hogs $18, butter 65 cents, eggs 60 cents; and in 1938, wheat 57-8 cents, oats 27 to 30 with 35 as high, cattle $6.25, hogs $7.25 to $7.75 and $8; butter 21 to 23 cents.

During one week in 1884 the receipts of wheat at Duluth were 850 bushels, and for the month of September in that year 6,527 bushels and in October 9,535 bushels. "Quantities like that are not worth mentioning in these days," this man said.

"Back about that time there was an attempt made to get through the Manitoba Legislature an act which they called the Creditors' Relief Act. It was intended to bring about a more equal distribution of the assets of insolvent debtors. Apparently it didn't pass, but it sounds exactly the same as our own Farm Creditors' Arrangement Act. You might say times don't change very much looking over those two signs of to-day and fifty-three years ago, but on the other hand we all know they have changed a tremendous lot since 1920."

LINDSAY

One Arrest Is Made In Chicken Thefts

(Examiner Correspondence.)

LINDSAY, Nov. 24.—L. Clayton, a local man, is facing, it is alleged, 17 cases of chicken stealing. It is understood, however, that only one charge will be preferred. He was arrested Tuesday night by Provincial Constable Adair and came before Magistrate Langley of Peterborough in local police court yesterday. Accused was remanded without plea of election for one week. According to the police an epidemic of chicken stealing has been raging through this district. Constable Adair stated that the accused admitted some thefts after considerable questioning.

Charles Shields of Coboconk, who is the owner of several thousand acres on the shore of Balsam Lake, has decided to open up a large section as summer resort property. Roads are being built into the stretch at present and several new cottages have been erected.

Game Warden E. Prosser of Pefferlaw, found a young buck deer stranded on a railway fence near that village a few days ago. It was dead when he arrived. The deer was apparently frightened by a railway train, and failed to clear the fence in its efforts to get away.

HAVE YOU SEEN
The New Nash?
If you are considering the purchase of any car it will pay you to see the NEW NASH FIRST.
Foley & Wilson
NASH SALES AND SERVICE
Cor Reid and McDonnel
Phone 2027

Canada's Need Is Settlers Kumpf Declares

Canada needs a great influx of settlers, agriculturists primarily, in order to reach her destiny as one of the great nations of the world, was the opinion offered to-day by Ford S. Kumpf, president and managing director of the Dominion Life Assurance Company in an interview with the Examiner.

While he said that this land would probably be a happier and more prosperous one should such settlers come from within the British Empire, he did not entirely dismiss the suggestion that refugees from Europe's dictator-ruled nations might form a nucleus for such a new group. Obviously, he said, settlers must not come to Canada as paupers, for as such they would be merely an added burden to tax payers. But he agreed that Canada would benefit should some means be found of establishing refugees or large groups of British citizens on Canadian soil in such a manner that they would be financially sound, and able to more or less look after themselves until they began to reap the dividends that this land has to pay for hard work.

Land of Untold Wealth.

For it was his firm conviction that Canada is a land of untold wealth and opportunity, waiting only for two or three times its present population to get off to a flying start as a great nation. "We've simply got to fill this country up," he said. "If this country were under Hitler it would certainly be filled with settlers and we would go places." Not that he believed in a Canada ruled by a dictator, but only that such efficiency and vision is needed.

A man whose business carries him back and forth across the entire Dominion, Mr. Kumpf said he has found business conditions throughout Canada's industry on the upswing. "Conditions are defintely better now," he said, "especially in manufacturing." He believed that Canada's return to prosperity has been hampered in the past by a tendency on the part of the United States to lag behind—a tendency he believed has passed away now. "We were ready to go ahead months ago had the United States been ready to take our raw materials."

Business Better in West.

Business is better in western Canada now, he said. With Alberta's good crop this year, the country stands in a fair way to return to prosperity. Moisture in the drought area of Saskatchewan is good and gives promise of good crops next year, he said. Thatcher wheat, rust resistant, should prove a boon to farmers in those areas, he said. "Wherever it has been sown this year there has been no loss to crops through rust," he said, and believed much more will be sown in the coming year.

"Forty or fifty millions is quite a lot for the government to lose, but then the farmers of the west needed help," was the only comment he had to offer on the pegging of wheat at 80 cents a bushel by the Dominion government. He had no criticism to offer on the recent trade treaty between the United States, Great Britain and Canada. He admitted he knew little of its intracies, could offer no sound opinion on it. Manufacturers with whom he is in constant contact have voiced no adverse criticism of the agreement, he said.

S. P. Weston Dies

LA JOLLA, Calif., Nov. 24 (A.P.).—Samuel P. Westons, who designed many newspaper plants, including the new building of the New York Tribune, died yesterday.

He was one of the first newspaper men to enter the Klondike. In recent years he wrote on circulation in Editor and Publisher, and was an authority on newspaper property valuations.

TO-NIGHT
Hamilton Jones' world prize-winning pictures, in sound and color.
8 P.M. at the Collegiate Institute
Tickets 25c, can be purchased at door.

Harmonious Health

Many forms of sickness are the result of nerve constriction along the spinal column. Abnormal functioning of any organ upsets the harmonious activity of the body as a working unit. This means discomfort and disease.

By KEEPING

the nervous system free of irritation and thus permitting a normal distribution of nerve energy to all the organs, glands and tissues, you can be sure of improved health.

LET US HELP YOU TO FEEL BETTER

M. C. GOODWIN
CHIROPRACTOR and PHYSIOTHERAPIST
Lady Attendant 108 Barrie Bldg.
Phones 431 and 1340J

FICTION AND FEATURES

ROMANCE, INC.

BY ORELL ARNOLD

Read This First:

Sara Sue Davis, attractive young widow, creates a furore on the campus of Rice Institute, in Texas, when she erects a sign in front of her cottage announcing "COUNSEL IN ROMANCE". Her plan is to help guide 100 students "members" in their social and love affairs for a small fee. Bob Towne, campus football hero, attracted by Sara Sue, is the first to enroll. This enrages Peaches Pomeroy, a senior, who regarded herself as "Bob's girl" the previous year. Worthington Gurley, unprepossessing freshman, provides another interesting problem for Sara Sue. But the climax in her Cottage Plan occurs when Dr. Thornton Holgate, new member of the faculty, begs Sara Sue to help him....then confides he has fallen in love with Peaches Pomeroy.

(NOW GO ON WITH THE STORY

CHAPTER 8

ON THE afternoon after Dr. Holgate had called on Sara Sue, confessing to her his love for Peaches Pomeroy, Robert Towne, Rice senior, stuck his head out of his dormitory window and issued a command:

"Slime Gurely, get your contemptible hide up here!"

Gurley was not insulted, since all freshmen are called "slimes". He had been at Rice for a week, which is long enough to begin learning things. He hastened upstairs.

"Yes, sir," he reported to Bob, giving the salute. The slime salute consists of touching the button on a ridiculous green skull cap and wagging one's fingers. The cap, like the salute, is mandatory at Rice.

Bob engaged in some intense berating of the slime until such time as his rich vocabulary ran out. Then the freshman was made to shine two pairs of senior shoes, sweep the senior's room, dust all his furniture, and bring him a glass of ice water from the hall fountain. Twice during the hour's process, Bob whipped the lad with a leather belt — not too hard — just for added pleasure.

Some of Bob's friends came in, and they also insulted the freshman variously. One of them painted a mustache on the young lad with iodine. Another made him sing words on a cigaret pack, to the tune of "Home On the Range" Another commanded the boy to do an imitation of Mae West.

When these scholastic pursuits were over, Bob ordered Slime Gurley to go to the dormitory entrance gates about 200 yards away, climb one high brick post and stand motionless on top of it in the pose of Napoleon.

"How long shall I stay?" Worthington asked.

"Until I tell you to come down, you slime! Get going!"

He got going. Moreover, he got going in good spirits. Nobody was peeved at anybody else. This was all routine. He struck his pose on the gatetop, while a lot of passers-by grinned appreciatively. And he was promptly forgotten by the seniors.

Really young freshmen — i. e., slimy slimes—have been known to stand on that post all night, so great was their awe of upperclassmen, and their general lack of acumen.

But slime Worthington Gurley came to himself after an hour or two. Hunger contributed a great deal. When the dinner signal sounded and students began running like stampeded cattle for the mess hall entrance, "Napoleon" began to worry. Finally he decided to risk the upperclass wrath. He climbed down and hastened to his own meal.

"Slime, if you had stood up there another half hour," Bob Towne greeted him. "I would have smacked you for it. I ought to anyhow."

A chorus of guffaws and hooting answered. Even his own fellow freshmen grinned. After all, the game is to appear obedient to the upperclassmen, and yet disobey them in every way possible. Sometimes, though, it isn't possible, when they hover near with paddles, traps and belts. Bob Towne was an exceptionally muscular football man.

After dinner Bob took the freshman to his room again, and locked the door behind them this time. Worthington sighed.

"What are you going to do to me now?" he asked.

The older student smiled, and unexpectedly stuck out his hand.

"Shake, slime," he commanded. "I was just giving you the works. You're all right."

"Hunh?" He automatically shook hands with Bob.

"You're O. K. If you had whimpered, or gotten mad, or sat back on false pride it would be a different story. I wouldn't have Sara Sue Davis annoyed by a heel. I had—I had sort of hoped you'd turn out to be a heel, Gurley. But damn it, you didn't!"

Slime Gurley was still young. Young enough not to follow Bob's conversation. He stared a little vacantly.

"You mean—?"

"I mean you must have something, even if you are a slime, see? Sara Sue told me you are going to take her to the freshman ball, I wondered—that is—well Gurley, you see—" Bob Towne rarely ever was at a loss for words. But then he rarely ever faced a situation such as this. "—the fact is, Gurley, I was trying to get a line on you. Sara Sue's tops. If you had not been the right sort, I wouldn't have stood for it. Of course, it's her privilege to select her own escorts. I'm nuts about her myself, though; and if any mug who isn't worthy hangs around her, he'll answer to me!"

"Gos-sh, Bob!"

"I mean it, Gurley. If you—if she wants—well, the fact is I guess we're rivals. You know what I mean. If she likes you, and you're all right, then my hands are tied. I just wanted you to understand."

"Gosh, Bob!" the younger lad repeated it. "I—I—you mean you aren't going to try to keep me away from her? Me, a slime?"

"That's what I mean. If I did that, then I'd be a heel, Gurley. I may haze you, for fun, along with the other freshmen. But this, this other business, is confidential, you see? It's—man to man!"

The freshman swallowed.

"You're younger than she, Gurley. By five years. But that still doesn't matter. It's a free country. You can set up to her all you like, if she permits it. She has the privilege of choosing between us, or a dozen of us for that matter. But I'll break anybody's neck that's not honest with her!"

"Say—me, too, Bob! Say, that's —" the younger man was deeply impressed. His face shone like the kid he was, but he felt he was in adult business now. He swallowed again.

"I'll do everything in my power to beat your time, Gurley. But it's no hazing business, in senior-freshman fight. It's me versus you, with a girl for judge. Man to man." The senior, intensely serious, again held out his hand.

"T-thanks, Bob! Gee, you're swell!" Young Gurley looked up at him. "Say, would you—would you like some dances? I mean it. I can be as fair as you can, Bob. My ball program isn't filled yet. I can let you have some dances with her."

The two men stared momentarily at each other. Bob felt distinctly ill at ease, a sensation almost unknown to him. Something had happened to him of late; something had disturbed his ego. A freshman had beaten him to the dance date. A freshman! He, Bob Towne the go-getter, was playing second fiddle. He didn't like it.

"No thanks," said Bob, not very graciously.

(To Be Continued)

Chicken Thief Suspect

LINDSAY, Ont., Nov. 24—(CP)—Levi Clayton, Lindsay, was arrested last night by Provincial Constable David Adair and Constable E. E. Reeves as police sought to clear up an epidemic of chicken thefts in the district. At the present time, the Provincial Police of this district face the investigations of 16 reported thefts of fowl. Clayton was remanded for a week this morning.

The Examiner Fashion Service

An intriguing little "date" dress. It has the new fitted "doll waistline" and a skirt that swirls merrily to the new dance tunes for teadancing and informal evenings. It's adorably pretty and feminine of soft black rayon crepe with petal motifs in aqua. Another delightful choice is black rayon crush resistant velvet with the doll waistband of cardinal red rayon suede cloth....the cardinal red re-echoed in the centres of the velvet petal motifs. For ordinary day wear, a spun rayon challis print, that has warmth and is washable, is smart and practical. The easy to follow pattern includes the petal motifs.

Style No. 2728 is designed for sizes 11, 13, 15, 17 and 19 years. Size 15 requires 3⅝ yards of 39-inch material.

The Stars Say...

By GENEVIEVE KEMBLE

For Friday, November 25

Very sudden and surprising developments may descend upon the scene to-day with a precipitancy that might be almost sensational or spectacular, according to the rather mixed planetary forces. The signs indicate unexpected and probably devastating adventures of an unpredictable nature; they may bring romantic experiences, upheaval, radical change or a complete reversal of life and its interests. Discretion, wise deliberation, and sound judgment are recommended in social, emotional and untried situations.

Those whose birthday it is are on the threshold of a possibly very dramatic year, with much transpiring of a memorable character. Romance, adventure, change and unexpected events may be precipitated with devastating effect on the fortunes and the destiny. At the source of this may be a bereavement, accident, illness, loss or a visitation demanding an entire reorientation of the interests, especially personal, domestic, or social. All call for circumspection and sound consideration rather than whirlwind decisions.

A child born on this day may have rather conflicting traits, with sound ideas, practical habits and methodical attention to details. At the same time, it may have many unorthodox, irregular, unconventional and audacious proclivities. It may have a surprising and thrilling career.

DOROTHY DIX

The Husband Is the Breadwinner, Therefore It Is Up to the Wife to Do Everything She Can in a Social Way to Assist Him in Making Right Contacts

DEAR DOROTHY DIX—We have recently moved to a small town where the company my husband is with has built up a little village of thirty houses and a country club. The place is lovely, but I am unhappy because the other people are different from us. They are younger, with either no children or one or two children at most. They drink and smoke and do things that my husband and I do not do. I am 37. Have four children, one a girl in college, and although my husband makes a good salary, we are not able to entertain like the ones who have no family. I have tried to be friendly with these people, but we just don't click. When there is a party I am left out. Since I realized I wasn't making friends I have just stayed to myself. I cry and beg my husband to leave and try to find a position somewhere else. I want to go back to my old home. I know he is worried because I am not happy and it does not do his work any good. He is highly valued by the company. What would you do if you were me? MRS. X.

ANSWER:

Well, I hope that if I were you I would have enough courage and common-sense and affection for my husband to act like a reasonable human being instead of a silly cry-baby; to meet the situation with a grim determination to make the best of it instead of a gust of tears.

Haven't you enough sense to realize that you are ready to jeopardize the whole future of your family just because you think some woman has snubbed you; because you are homesick for Mother and the girls and your old bridge foursome and your church sewing circle? Don't fool yourself into think that if you force your husband into giving up the god job he has he can step out and pick up another one just as good back home. Good jobs are hard to get these times, and they are not handed out to men who are so henpecked by their wives that they can't be depended upon to do anything except what their wives want them to do. Squawmen are not highly regarded by employers.

Probably all of us would prefer to live among the people we have known all of our lives and whose ways and habits are our ways and habits. But that good luck happens to comparatively few. Most of us have to go where our fortune calls us. If we have any intelligence whatever, or any character or backbone, we adapt ourselves to the conditions under which we must live and to the people with whom we must associate.

And we find that people the world over are just about the same and that they respond to the same sort of treatment. Hold yourself aloof and they will let you flock by yourself. Be friendly and they will hold out their hands to you. Take an interest in the community doings and you will be one of them. But if you withdraw from all contacts they will leave you to gloom and feel yourself ill-treated and left out. Because none of us is so attractive that strangers are going to run after us and drag us out of our shells.

So my advice to you is to dry your tears and quit worrying your poor husband, who no doubt has plenty of troubles of his own without your whining and complaints. Quit showing your neighbors that you disapprove of them and have taken a critical attitude toward them. What they do is none of your business. But it is your business to conciliate them and make friends of them for your husband. You can queer his chances of rising in the company by making him unpopular with the other employees.

Put your pride in your pocket and start out to court the other women in your little community. Join in all of their activities. Invite them to your house to little informal meals. You will soon find that they will meet you halfway and that they are just as nice as the folks you knew back home.

Don't let your homesickness make you ruin your husband's chances of success. It is the meanest and most selfish thing a woman can do to a man.

* * * * * *

DEAR DOROTHY DIX—My boy friend says that I am mistaken when I say that if a man isn't jealous of his sweetheart it means he doesn't love her. He says jealousy is NOT a proof of love. I say it IS. Which of us is right?—J. F. M.

ANSWER:

The boy friend. Jealousy isn't a compliment, as you evidently think it is. It is an insult. When a man is jealous of his sweetheart or his wife, it simply means that he doesn't trust her. He has no faith in her honor or her affection for him, or else he would know that where she was, or with whom, she would walk straight and be faithful to him.

A man must have a pretty poor opinion of a girl if he thinks that she is such a weak and vacillating creature that she can't dance with a man without falling in love with him, or even be civil to her dinner partner without being disloyal to him. I have never been able to understand why any woman would be foolish enough to marry a man who was filled with suspicions of her and believed her capable of having affairs with any stranger who came along.

The queer thing about jealous people is that their minds seem to be filled with the most rotten thoughts, and that they believe the people they profess to love to be capable of the lowest crimes. Whether this is because they themselves have no sense of honor or loyalty, and hence do not believe that any one else has I do not know. But at any rate it is a safe bet never to marry a green-eyed man or woman.

DOROTHY DIX.

Copyright, Ledger Syndicate.

BENSFORT

Messrs. Cliff and Willis Patton are spending a week in Toronto.

Dr. Walter Dawson of Toronto spent the week-end at the home of Mrs. Thomas Dawson.

Mr. and Mrs. C. Barnard and family were recent visitors at the home of Mr. and Mrs. Gordon Hancock of Smith.

Allan Dawson has returned home after spending the past week in Toronto, where he had been awarded a trip with the judging team, accompanied by E. A. Summers of Port Hope.

Mr. and Mrs. Fred Perrin, Jean and Ethel were visitors to Otonabee on Sunday.

Mrs. William Emberson has returned home after spending a few days at the home of Mr. and Mrs. Frank Emberson in Peterborough.

Miss Lulu Nurse spent the week-end in Toronto.

Mr. and Mrs. Harold Moncrief were visitors in Orillia for the week-end.

Mr. and Mrs. Edmund Dawson were visitors at the home of Mr. and Mrs. Judson Pue on Saturday evening.

Visitors at the home of Mr. and Mrs. Chester Fisher on Sunday included George Berry, Joseph Madill, Mr. and Mrs. Dew of Centreville, and others.

Mr. and Mrs. Francis Shearer of Peterborough were visitors at the home of Mr. and Mrs. Albert Collins on Sunday.

The Examiner Home Service

Easy to Plant and Care For

Faraway scenes? Woodland dells? Build them in miniature in your dish garden or capture their beauty in a bottle garden.

You can enjoy the fantastic beauty of the Orient by planting in your dish garden tall sansevierias, paint Japanese rubber plants and drooping philodendron.

Use a painted watertight baking pan or dish. Cover bottom with drainage material and fill with garden loam. Make a blue lake from half a rubber ball or toy dish painted blue inside and filled with water.

Or turn your dish garden into a Sahara oasis by planting small umbrella palms grown from the tops of an old plant or from seeds.

Your fav[illegible]e woodland dell will spring to life if you plant seeds of Virginia cedar, pine and elm. To keep dish garden plants healthy spray once or twice daily.

It's amusing, too, to make a bottle garden with gay begonia, tiny palms and ferns. Push plants into place easily with wire forceps.

Our 32-page booklet gives expert advice on bottle gardens, terrariums and dish gardens. How to grow gardenias and orchids in terrariums. Kitchen herb gardens.

Send 15c in coins or stamps for your copy of GLASS GARDENS AND NOVELTY INDOOR GARDENS to Examiner, Home Service, Peterborough. Be sure to write plainly your NAME, ADDRESS, and the NAME of booklet.

Looking Back On This Date

Ninety years ago today, on Nov. 24, 1948, there was born at Halifax a boy, who, by his own exertions, was to become one of the great journalists of Canada and one of the greatest statesmen of the British Empire. William Stevens Fielding was of English stock, and proud of it. He never had any advantages; any education he had he gained himself. It was not until he had made his mark in politics that he was given honorary degrees "for cause" Much as Mr. Fielding valued these recognitions of his work, his greatest pride was that he was a newspaperman and that his "university was the reporters' room, the editorial chair and the print shop."

When only 16 he joined the staff of the Morning Chronicle as a very "cub reporter" and within a few weeks had won his spurs. He added to this very small salary by acting as correspondent for New York, Boston and Toronto papers, accomplishing many "scoops," notably his story of the dreadful wreck of the White Star liner Atlantic on April 1, 1873, when he actually "beat the world."

From reporter he became editor of the Chronicle, and chief adviser to the then premier of Nova Scotia, being permitted to sit in council even before being sworn as head of the provincial government July 18, 1888, then only in his 40th year. There he remained until 1896 when he was called to Ottawa as minister of finance in the Laurier cabinet and from then until his death June 23, 1929, he was a power in politics, even when out of parliament.

W. S. Fielding lives in history as the man who established the Canadian preferential tariff in favor of British goods and as the consistent advocate of extended trade with the United States. He was one of our greatest finance ministers; he was as eloquent in his later years as when I first heard him speak at the great Liberal convention at Ottawa in 1893, then, despite his small physical structure, a giant in eloquence and intellect even in that great gathering.

Mr. Fielding remained a newspaper man in his heart to his end. Often, relying upon the code of honor that he had himself practised, he often gave newspaper men advance information, the publication of which would have brought them large sums in money. But "Bill" Fielding, as he loved to be called even by those who were not very closely associated with him, knew he could trust the men of his best loved profession. He could have been a knight a dozen times; he preferred to be just plain "Mr. Fielding" even in the days when knighthood was indeed in flower and a majority of Laurier's ministers were given titles.

Future generations will include W. S. Fielding among the greatest men in Canadian history.

FAIRMOUNT

Mr. and Mrs. Richard Earle and Mr. and Mrs. Ray Woods motored to Toronto Sunday to spend a few days at the Royal Winter Fair.

Miss Ada Thompson of Gamebridge was the guest of Mrs. R. M. Hooten over the weekend.

Mr. Ervin McIntosh spent Sunday with Mr. Duncan Seymour and attended the church service.

Mr. Albert McConnell was the guest of Mr. and Mrs. Fred Johnston on Sunday.

Mr. and Mrs. J. Grandy, Mrs. T. W. McIndoo, Mr. and Mrs. H. M. McBain, attended the funeral of the late Mrs. McRea of Prince Albert last week.

Mr. F. Ballantyne attended the Royal Winter Fair on Saturday.

Mr. and Mrs. J. H. Sanderson returned home last week after spending a few holidays in London and other points.

Mr. Fred Binks and son James, and Mr. Murry Kotoon of Niagara-on-the-Lake were guests of Mr. and Mrs. Fred Johnston, last week.

Mr. G. H. Hooton left Monday morning to attend the Royal Winter Fair.

GOODNIGHT STORY

By MAX TRELL

It was bright and early in the morning. The sun was shining right into Mr. Canary's cage and he was singing at the top of his voice.

"Tweet-tweet-tw-ee-eet," he went. He stood on his perch and stretched up his neck as far as he could. "Oh! what a beautiful voice I have!"

Knarf, the shadow-boy with the turned-about name, who was standing near the cage with his sister, Hanid, said: "You certainly have a fine voice all right. Where did you get it?"

Always Had It.

"Where did I get it?" the canary repeated in surprise. "Why, I've always had it. I was born with it."

Hanid said: "Knarf means, how did you learn to sing so beautifully? Did you ever take lessons from anybody?"

"Oh!" said the canary, jumping on the swing and off again to the perch. "Now I understand you. But I never took any lessons. I just listened."

"Where did you get it?"

"Listened to what?" asked Knarf.

"Well, first of all, I listened to the leaves—"

"To the leaves!" both shadow-children exclaimed. "They don't say anything," Knarf added. "Leaves don't sing."

The canary hopped down and took a little sip of water before answering. "No," he said when he hopped back to the perch again. "They don't sing. But they whisper and they chatter and they rustle. And when the wind blows really hard they seem to sing. I listened to them very carefully. Then I imitated them. You can hear their sounds in my songs if you listen. And I also learned a great deal from the brook."

"The brook?"

"Oh, yes! I learned lots of sounds from the brook. I learned how to murmur and trill and make rushing sounds like water falling over a rock. And brook was a wonderful teacher."

"And whom else did you learn from?" Hanid wanted to know.

"I learned from the rain that goes ping-ping-ping from the roof into the puddle, and I learned from the grasses that swish in the breeze. And, best of all, I learned from—whom do you think?"

The two shadows shook their heads. "We can't guess," they said.

"I learned from the little children who played out in the garden and laughed and laughed all day long."

"And those were your teachers?" the shadows asked.

"And those," said the canary, hopping down to the seed box and cracking a sweet little seed," were all my teachers."

(Copyright, 1938, by King Features Syndicate, Inc.)

PILE SUFFERERS

Can You Answer These Questions?

Do you know the real cause of piles is on the inside?

Do you know they can be doctored from the inside?

Do you know you must get at and remove the cause of Piles, to get rid of them?

The real cause of piles is poor circulation—a congestion of blood in the veins of the lower bowel. This makes the veins flabby, full of impure congested blood and weakens the rectal membranes.

So if you would have relief from piles you should use an internal medicine like HEM-ROID, a prescription written by Dr. J. S. Leonhardt. HEM-ROID banishes piles by relieving the cause. It stimulates circulation, eases the pressure of blood in the veins of the lower bowel and helps to heal and restore the sore, tender parts.

HEM-ROID is so successful in even the most stubborn cases that McDermid and Jury and Bond's Drug Stores or any other good druggist is authorized to make good our promise to you that if you are not completely satisfied with the result from one bottle, you may have your money back.—advt.

VARICOSE VEINS REDUCED AT HOME

Prove It At Small Cost

Ask McDermid & Jury or any good druggist for an original bottle of Moone's Emerald Oil and refuse substitutes. Use as directed and in a short time note improvement. Then continue until the swollen veins are further reduced.—(Advt.)

OUR BOARDING HOUSE —with Major Hoople

SCOTT'S SCRAP BOOK —By R. J. Scott

German Inroads On Trade Worry States

By Andrue Berding
(Associated Press Staff Writer.

WASHINGTON, Nov. 24—(AP).—If the flag follows trade, as the history books say, then the shadow of the Nazi swastika will stretch longer in 1939 from Mexico to Patagonia than it ever has in the past.

This is the belief of United States' experts as State Secretary Hull and the American delegation prepare to leave to-morrow for the Pan-American conference at Lima, Peru.

Secretary Hull will endeavor to keep the Latin American nations on the broad paths of liberal trade. He will counsel them against Germany's economic system of barter and artificial marks.

The United States has at stake a total trade with Latin America, both import and export of about $1,000,000,000 a year and she doesn't intend to lose it. Yet experts here realize Germany has made enormous strides in gaining markets in Latin America, and they concede she will make a few more in 1939.

Have Czech Industries Now.

The acquisition of Austria and the Sudetenland of Czechoslovakia have added 10,000,000 people to Germany's population and have given her the majority of Czech export industries. Thus Chancellor Hitler is materially strengthened both for export and for absorbing imports.

In 1937 the United States' share in Latin America totalled more than that of Germany, Great Britain, Italy and Japan combined, but Germany was a rapidly climbing second. The United States' share was 34.4 per cent., Germany's 14.1 per cent.

German gains will be aided, too, it is felt, by the drop in United States' exports to Mexico, because of the controversy over expropriated United States' oil properties. This dispute is forcing Mexico to seek barter arrangements with Germany and Italy, giving them oil in exchange for their manufactured products.

Wheat King

Nels Linden, 69, of Gwynne, Alta., was declared Canada's Wheat King at the Royal Winter Fair in Toronto.

Retreating Chinese Dynamite Water Supply

Scenes such as this are commonplace in many Chinese towns today. With Hankow's waterworks destroyed by the fleeing Chinese army residents of the French concession are forced to have their water carried to them in buckets by coolies who scoop the water from the muddy Yangtse River. Nearly all of the city's utilities were dynamited by the Chinese when they evacuated the city.

NORWOOD

Temperance Talk Is Given Young People

(Examiner Correspondence.)

NORWOOD, Nov. 24.—The weekly meeting of the Norwood Young People's Society was held on Monday night with over thirty-five members present. The meeting was opened with a song service conducted by Maynard Bongard. The scripture reading was taken by Beryl Starke.

The meeting was turned over to Wilfred Buck, who was in charge of the program. A reading, "Nothing Or Something" was given by Earl Hamblin. Learl Humphrey favored with a solo. Principal S. S. Breckon gave a brief talk on the dangers both in health and moral standings derived from the use of alcohol and tobacco. A vote of thanks was moved to Mr. Breckon by Earl Hamblin and seconded by Laura Metcalfe.

W.A. Meets

The regular meeting of the Women's Association was held at the home of Mrs. Frank Webster. A delegate was appointed to attend the anual meeting of the association of the Presbytery to be held in Millbrook. The treasurer gave a very encouraging report of the finances. A committee was appointed to see about having the church linoleum finished on the sides and top. It was announced that the December meeting would be one week earlier. Mrs. Webster took charge of the program. The scripture reading was read by Mrs. R. Gardner and a reading on peace was given by Mrs. Webster after which Mrs. Ed. Scott led in prayer. Miss Shirley Starke favored with a solo which was followed by a reading on "Bearing Our Troubles" by Mrs. Girvin. Mrs. Ferguson and Ruth Packenham favored with a duet. Lunch was served and a social hour was enjoyed by all.

Personals

Mrs. Smith of Elmvale was the weekend guest of Mr. and Mrs. Richard Dean.

Mr. and Mrs. Bert Scott and daughter, Helen, also Mrs. Verne Fuller of Hastings visited with friends in Wellington on Monday.

Snow In New York

BUFFALO, N.Y., Nov. 24—(AP)—A snowstorm swirled over upstate New York assurance today of an old-fashioned Thanksgiving. More than an inch fell in Buffalo in three hours. Motor traffic was slowed to a crawl by the storm, which swept eastward from the Great Lakes, heralding the end of the shipping season. The snow was general over most of New York State and in Michigan. Airlines officials said conditions at Buffalo were "below normal" and that stops here might be cancelled later in the day.

Training R.A.F. Fliers Defence Problem

OTTAWA, Nov. 24—(CP). — Possibility of the United Kingdom Government establishing facilities in Canada for training officers for the Royal Air Force will form a part of the general program on defence to be considered at the next session of Parliament, Prime Minister Mackenzie King said here last night.

It was revealed during the last session that the British War Office had initiated "confidential and informal exploratory conversations" with respect to training British air pilots in Canada.

The attitude then taken was that Canada could not permit any military establishments being set up within its territory by any other Power, but that arrangements could be made whereby the R.A.F. could have its officers trained in Canadian owned and controlled schools.

Later in the summer an officer of the R.A.F. came to Canada to survey the possibilities of carrying out such a scheme. No report of his findings have been made public.

It was considered possible, from the Prime Minister's statement, that appropriations may be asked at the next session for the establishment of new flying schools or enlargement of those now in existence, based upon proposals of the War Office to make use of such facilities.

Mr. Mackenzie King would not enlarge on the statement, but merely said all such questions would form a part of the general defence program to be submitted to Parliament. It has been reported that the defence estimates next year will be considerably larger than heretofore.

Last year the defence vote was $34,000,000, and the previous year, when it met with stubborn opposition from Quebec members, it was $36,000,000.

TRENT RIVER

Members of the Women's Institute sponsored a progressive euchre on Wednesday night at the home of Mrs. Francis Ruttan.

Stanley Carnrite of Buffalo has been spending a few days at the parental home.

Mrs. James Cook accompanied Thomas Lloyd to Toronto, and was a guest last week with Mr. and Mrs. Lloyd and other friends.

Thomas J. Brown has erected a new poultry house on his property.

Mrs. Robert Carnrite returned on Sunday from Toronto, where she accompanied Mr. Carnrite, who has entered a hospital for medical treatment.

Campbellford A.Y.P. To Visit Havelock

(Examiner Correspondence.)

CAMPBELLFORD, Nov. 24. — Honorary president of Christ church A.Y.P.A., the Rev. T. S. Gault, told members that his transfer to Campbellford culminated a desire he had entertained over three years ago.

"When I was transferred to Peterborough I gave up all hope of ever reaching this town," he declared.

President Earl Wood presided at the meeting at which members accepted an invitation to attend a social evening as guests of the Havelock A.Y.P.A. Following this arrangements were made for the transportation. The resignation of the secretary, Miss Marian Higginson was accepted and the office filled by Mrs. Art Tripp, and Mrs. R. Farrell was replaced as press reporter by Mr. M. T. Thomas.

To Address Y.P.S.

Miss Marion Armstrong, president of the Young People's Societies for the Peterborough Presbytery, will address members of St. Andrew's Y.P.S. at their meeting held on Dec. 5th, it was revealed on Monday.

During the business period Miss Helen Meiklejohn was appointed to take charge of the program for November 28. The president, Mrs. P. H. Macmillan, was in charge. The program was arranged by Miss Violet Patrick and was introduced by singing several hymns and the topic took the form of a history of the hymn "Jesus Lover of My Soul." The hymn was later sung as a solo by Miss Monica De Carrol. Mrs. P. H. Macmillan and Mrs. Cliff Vessey rendered a vcal duet. At the conclusion of the program Miss Patrick conducted a contest to test the knowledge on the great hymns of the church. Rev. B. Simpson Black closed the meeting with prayer.

LAKEFIELD

Miss Cora Charlton spent the past week-end in Toronto where she attended the junior pharmacy dance.

Miss Bernice Carveth, Miss Edna Beatty and Mr. Cecil Carveth, of Peterborough spent Sunday with Mr. and Mrs. A. E. Carveth. Miss Carveth has been working in Peterborough for the past three weeks.

Ren Morris and Bob Lennox of Lakefield spent the weekend in Toronto.

Mrs. Harry Sherin of Lakefield is visiting in Toronto this week.

Mrs. W. W. Leonard of Lakefield was in Toronto this week when she was called by the illness of her grandson, Master Peter Leonard.

Mrs. H. R. Howden and Miss Hazel Crawford spent a couple of days in Toronto recently, where they visited friends.

Mr. Allan Dawe of Toronto spent the weekend in the village with Mrs. Dawe (nee Miss Anne Crawford).

Mrs. (Rev.) G. F. Kelly, Miss N. Webster, Mrs. F. Darling, Mrs. J. R. Hull, Mrs C. S. Tanner, Mrs. Bruce Garbutt and Miss Margaret Sanderson were in Millbrook on Wednesday where they attended the district convention of the Women's Association, held in the United church there.

TOURISTS IN AFRICA

JOHANNESBURG — (CP). — Overseas visitors in South Africa this year showed a notable increase over the same period of 1937.

Japanese Occupation Of Nankow

Following the capture of Hankow a detachment of Japanese troops are shown marching into the city, much of which was left in smouldering ruins by retreating Chinese forces.

Dominion Life Employees Hear President

The picture of a stately Roman, garbed in flowing toga, knocking at the front pillar of a centurian's home, his wreath of laurel leaves in one hand, and an insurance policy in the other, was conjured up last night, as Ford S. Kumpf, president and managing director of the Dominion Life Assurance Company, spoke at the Empress Hotel. He was addressing employees of that company in this district and their guests, and he told them that theirs was not a new work, that the Romans had known it 2,000 years ago.

While insurance was not then on as reputable a basis as it is now, nevertheless the ancient Romans even had mortality tables, those mysterious statistical books that are compiled by highly paid, mathematically-minded men of genius. Not only that, as early as a thousand years B.C., there were insurance policies on ships plying trade between nations, the speaker said. Then he told of the tricky days of insurance in London, England, back in the late 16th century, when a man could take out insurance on another's life without a second party being informed of the fact. Some mysterious deaths often occurred as a result, he said.

Started Century Ago.

In the United States insurance commenced on a sound basis about 100 years ago, although the oldest company in existence on this continent was formed in Philadelphia in 1759, and is still in operation. "It was a company for the relief of poor and distressed Presbyterian ministers and of the poor and distressed widows and children of Presbyterian ministers," he said. Fourteen members paid in a total of $185 and the synod of the church gave $575 to establish the company, he related. It is restricted and ultra-conservative, has never contested a claim in its entire history. "Other companies have far exceeded its record, but it still goes on, safe and sound, doing good."

In Canada life insurance was started 91 years ago by a man who wanted to take out a policy and found he had to travel to New York City for examination. The journey, by stage coach, rail, and horseback, required four days, and on his return he decided to form a Canadian company. With other backers he formed the Canada Life Assurance Company, and in October of 1847 the first policy was written.

Mr. Kumpf told the gathering that he was highly pleased with the Peterborough branch of the Dominion Life Assurance Company. He praised the work of both its manager, Paige Rowell, and Ken Kingston. Both men have qualified for the gold section of the company's Hilliard cup, he said. He termed it a remarkable accomplishment and one that had been duplicated by only three other men in the entire company to date. Employees are allowed until February 11 to qualify for the cup, he said. The fact that these men had already done so was indication of their work, he said. The Dominion Life Assurance Company celebrates its fiftieth anniversary next year.

Two Boys Contesting South Hastings Seat

(Examiner Correspondence.)

BONARLAW, Nov. 24.—A joint meeting was held on Tuesday evening in the United Church at Springbrook on behalf of the two candidates who are running for members of the Eighteenth Older Boys' Parliament in Hastings South, which comprises nine southern townships of the county.

Rev. A. W. Harding, mentor of the Springbrook Trail Rangers Group, acted as chairman and called upon Roy Juby, the present member of Boys' Parliament, to introduce the candidates Mr. Juby thanked those present, which included members of groups from Stirling, Trenton, Springbrook and Bonarlaw, for their support in electing him to the seventeenth Ontario Older Boys' Parliament last fall. He then introduced the candidates, Ralph Campbell of Marsh Hill and Malcolm Campbell of Trenton. Both these young men gave splendid addresses declaring that if elected they would do all in their power for the youth of the country and would promote boys' work in the constituency.

Fred Elgie of Stirling, returning officer for South Hastings, and J. F. Baker, mentor of the Argonauts Tuxis Square of Bonarlaw, also spoke briefly.

Receives Award

H. L. Seamans, Dominion government entomologist at Lethbridge, has been awarded the 1938 medal of the Professional Institute of the Civil Service, according to an announcement by J. C. Beauchamp, institute president, Ottawa. Mr. Seamans was awarded the high honor in recognition of his work in the control of the pale western cutworm, one of the most serious insect pests that western agriculturists have had to cope with.

United After 50 Years

TORONTO, Nov. 24 (CP)—Separated 50 years, two white-haired sisters whose birthplace was Hamilton, have been brought together here for a visit. Half a century ago, Mrs. J. W. Winslow, now of Vancouver, and Mrs. Jennie Meil, now of Cleveland, O., parted after their mother's funeral in Hamilton. Mrs. Winslow went to Vancouver with her husband, a Methodist minister. Recently Mrs. Winslow, 79, came her to visit her daughter and plans were made for her sister, three years her junior, to meet her here.

Telephone Call Asks $2,000 From Orpen

TORONTO, Nov. 24 — (CP). — police said today they were searching for a "man with a foreign voice" who telephoned A. M. Orpen, Jr., and demanded $2,000.

The threat yesterday was similar to one made to obtain money from Orpen's brother, Fred, which resulted in the conviction of Bernard MacKenzie a month ago on five charges of fraud and false pretences. He was sentenced to one year in jail.

According to police the man who telephoned A. M. Orpen, Jr., said to him: "Is that you, Abe? You'd better leave a parcel addressed to John Brown in the —— restaurant downtown, and be sure there is $2,000 in cash in it or there will be a blowout. We'll give you three days."

The Orpens are sons of the late Abe Orpen, Sr., Toronto sportsman who frequently was threatened by extortionists during his lifetime.

VILLISCA, Ia.—(CP).—An apple tree planted in F. L. Ingman's yard during the spring of 1874 yielded a 1938 crop of 8½ bushels.

Try Quaker Muffets
The Whole Wheat Cereal Biscuit that's different
Delicious as they are Nutritious
● Thousands enjoy Muffets every day. Buy a package from your grocer—serve regularly.
Ready-to-eat—Hot or Cold
Made by The Quaker Oats Company

"I EAT QUAKER OATS TO GET STRONG MUSCLES AND PEP!"
says
"Red" Horner, star defence man, Toronto Maple Leaf Hockey Team.

NOTHING EQUALS THE FLAVOUR OF DELICIOUS WHOLE-GRAIN QUAKER OATS

QUAKER OATS Soars in Favour As Doctors Crusade for Health!

● For health and happiness, you and your children need a daily supply of "Thiamin" (Vitamin B_1)... vital to good health. And oatmeal is the richest thrifty source of "Thiamin". Quaker Oats contains more proteins than other whole grain cereals to help build muscles—it's rich in carbohydrates for lasting energy. Save money! Each generous serving costs less than 1c. Give *your* family delicious Quaker Oats every day. Order Quaker Oats from your grocer right now!

Mothers! Learn about the New Quaker Premium Plan. Get FREE your copy of new catalogue. It will enable you to get your choice of a wide variety of valuable merchandise. Using "Quaker" coupons you can now get articles of value at much less than ordinary prices. Write today for your catalogue. Department P, The Quaker Oats Company, Peterborough, Ontario.

Quick QUAKER OATS

WINTER

Just around the Corner. Time to get ready for the Cold Weather. We can help you with the following Winter Hardware:

Weatherstrip, Combination Doors, Window Ventilators or Winter Screens, Humidifiers, Ash Sifters, Coal Hods, Stove Pipes and Elbows, Furnace Pipes, Ash Cans, Furnace Scoops, Snow Shovels, Leather Mitts and Gloves, Stove and Furnace Cement, Stove Linings, Window Glass, Putty, Caulking Material, Stable Shovels, Stable Brooms, Lanterns and Lamps.

OUR SERVICE IS GOOD;
OUR PRICES ARE RIGHT
WE SOLICIT YOUR BUSINESS

PRATTEN HARDWARE
396 GEORGE ST. TEL. 2710

ZIG-ZAG
CANADA'S LARGEST SELLING CIGARETTE TOBACCO
10¢

ONLY THE BEST

IS GOOD ENOUGH

This outstanding triumph is proof of quality. Twelve first prizes in twelve classes, in this year's Baby Shows at the Toronto and Ottawa Exhibitions, were won by babies fed on 'Crown Brand' Corn Syrup.

What better evidence can there be of the confidence which Canadian mothers and their physicians have in the purity and quality of 'Crown Brand.'

A delicious table syrup, 'Crown Brand' is a treat for the whole family.

Tell the boys that pictures of famous hockey stars can still be obtained for 'Crown Brand' Corn Syrup labels.

CROWN BRAND CORN SYRUP
THE FAMOUS ENERGY FOOD
The CANADA STARCH COMPANY Limited

Dominion STORES LIMITED

WATCH DOMINION FOR EXTRA VALUES

BAYSIDE CHOICE TOMATOES - 3 2½'s Tins .25
OCEANIC LIGHT MEAT TUNA FISH - 2 7-oz. Tins .21
TEXAS PURE UNSWEETENED GRAPEFRUIT 3 13½-oz. Tins .25
WESTON'S CHOCOLATE ECLAIR BISCUITS lb. .15
DOLE'S PINEAPPLE JUICE 18-oz. Tin .15
SUNFLOWER FANCY PINK SALMON 2 Tall Tins .21
BULK READICUT MACARONI - 2 lbs. .07
JEWEL SHORTENING 2 1-lb. Pkg. .25

These Values Effective until Saturday night, November 26th

CLARK'S BEANS with Pork 2 21-oz. Tins .15

Chateau Plain or Pimento CHEESE ½-lb. Pkg. .17
Fleischmann's YEAST - Cake .04
New Season's Golden Hallowi DATES - 2 lbs. .19
Neilson's COCOA ½-lb. Tin .19
Woodbury's Facial SOAP - 2 Cakes .15
Lemon Oil HAWES' 12-oz. Bot. .22

DOMINION MEATS

Fresh, Young, Choice ROASTING CHICKENS 4-6 lb. Average 23¢

BONELESS ROUND STEAK ROAST lb. .19
Lean, Well-Trimmed RUMP ROAST lb. .18
Lean and Meaty THICK RIB ROAST lb. .16
Partially Boned BLADE ROAST lb. .15
Boneless, Economical POT ROAST lb. .14
BONELESS ROLLED ROAST Fillet VEAL lb. .17
PEAMEALED BACK BACON Pieces lb. .29 Sliced lb. .31
Mild Smoked, Skinless WEINERS - - lb. .21
Silverbright SALMON 2 Pieces lbs. .25 Slices lb. .15

Bread Flour, 98's $2.29
Large Grapefruit ..... 5 for 25c
Medium Oranges ..... doz. 21c
Celery Hearts 10c
Hothouse Tomatoes ..... lb. 19c

FREE DELIVERY.

SPECIAL! PALMOLIVE SOAP 2 Cakes .11
PRINCESS SOAP FLAKES 2 Lge. Pkg. .29 FREE—1 Cake Bath Soap With Purchase
IT'S HERE! THE NEW FRAGRANT EXCITING DELICIOUS RICH and MELLOW RICHMELLO COFFEE One Pound Package .29
SHERIFF'S ORANGE MARMALADE 32-oz. Jar .27

PERSONAL AND SOCIAL

Edwin and Irving Wigg of this city have been visitors at the home of Mrs. Edith Lean, Mount Julian.

◇ ◇ ◇

Mr. Neil Alton of 448 Mark street observed a birthday anniversary on Tuesday, November 22.

◇ ◇ ◇

Mr. and Mrs. J. S. Selkirk, of Bethune street were in Toronto for the Royal Winter Fair.

◇ ◇ ◇

Mrs. E. Dinner of Rogers street is today observing a birthday anniversary.

◇ ◇ ◇

Mrs. A. E. Clyde of Greenbank, Ont., is the guest of Mrs. Alfred Fairey, 177 Murray street.

◇ ◇ ◇

Mr and Mrs Emmerson Hodgens were in Toronto for the Royal Winter Fair.

◇ ◇ ◇

Mrs W R Morris of 483 Homewood avenue is spending the day in Oshawa.

◇ ◇ ◇

Mr and Mrs Lorne Hartman of Lansdowne street are observing a ninth wedding anniversary today, November 24.

◇ ◇ ◇

Dr. Bruce Gordon and Mrs. Gordon of Dundalk will be in the city for the Allison-Hosie wedding on Saturday.

◇ ◇ ◇

Mr. H. E. Grose of the Royal Bank staff, Toronto, is visiting with his mother, Mrs. E. A. Grose, of 555 King street.

◇ ◇ ◇

Gordon Richardson of the staff of the Royal Bank in Smithville is spending his holidays at his home in this city.

◇ ◇ ◇

The members of the Peterborough Kinsmen Club will entertain their wives and ladies at a dinner in the Empress Hotel this evening.

◇ ◇ ◇

Mr. and Mrs. S. Thompson of Bolivar street were in Toronto on Wednesday for the Royal Winter Fair.

◇ ◇ ◇

Rev. Dr. Wm. Bradley has returned to Toronto after spending several days with his sister, Mrs. J. D. Devell on Park street.

◇ ◇ ◇

Miss Grace Cox of McDonnel street is convalescing in Nicholls Hospital from an appendicitis operation which she underwent on Tuesday of this week.

◇ ◇ ◇

An event of Friday evening will be the second annual dance of the Quaker Oats Fellowship Association, which is to be held in the Legion hall. Music will be provided by Jerry Woolf's orchestra.

◇ ◇ ◇

Mr. and Mrs. Vernon Harnden of Timmins, who have been guests of Mrs. Harnden's parents, Mr. and Mrs. J. S. Mason of Armour Road, returned to their home on Wednesday.

◇ ◇ ◇

Mrs. B. Gash of Bolivar street entertained the Ladies' Chapter of the Loyel Order of the Moose at a euchre party on Wednesday afternoon. Prizes were won by Mrs. J. Glaum, Mrs W Pallant, and Mrs. Hoskins.

◇ ◇ ◇

Mr. and Mrs. Peter Bell of Lakefield have announced the engagement of their youngest daughter, Thelma Lenore, to George Alexander, youngest son of Mr. and Mrs. George Simmons of Peterborough. The marriage is to take place the middle of December.

◇ ◇ ◇

An appeal has come from Anson House that a very old gentleman there is most anxious to have a banjo. If any Peterborough resident has such an instrument tucked away in the attic for which he has no further use, get in touch with someone at the Anson House right away and make this old gentleman happy.

◇ ◇ ◇

The marriage of Marjorie Herrington, youngest daughter of Mr. and Mrs. A. Herrington of Brighton, Ont., to Lawrence John McCarthy, only son of the late Mr. and Mrs. John McCarthy, Peterborough, took place quietly on Friday, November 25, in St. Peter's Cathedral, Father P. J. Kelly officiating. Mr. and Mrs. Leo Martyn were the wedding attendants. After a short wedding trip Mr. and Mrs. McCarthy will make their home in Peterborough.

◇ ◇ ◇

Entertain For Timmins Couple

Mr. and Mrs. J. S. Mason of 667 Armour Road entertained delightfully on Tuesday evening at a farewell party in honor of their son-in-law and daughter, Mr. and Mrs. Vernon Harnden of Timmins.

Included among about fifty guests were a number of girls from the fourth floor of the Westclox Company, former associates of Mrs. Harnden. Card games were played during the evening, and tea was served by the hostess, assisted by Mrs. A. Daniels and Miss Winnifred Metcalfe.

◇ ◇ ◇

Over 500 Attend Association Dance

With over five hundred in attendance, the dance held Wednesday evening by the C.G.E. Social and Athletic Association in the Canadian Legion Hall was one of the most successful ever held by this group.

ARE YOU WEAK, NERVOUS?

FOR young girls growing into womanhood, for women in middle life going through the "change," or those who suffer from headache, backache and nervousness associated with functional disturbances, Dr. Pierce's Favorite Prescription is a reliable vegetable tonic. Read this: Mrs. J. F. Jones, 4 Antwerp St., St. Catharines, Ont., said: "I felt tired and weak and my nerves seemed to be all unstrung. But after I had used Dr. Pierce's Favorite Prescription a short while my appetite increased and I picked up strength and felt better in every way. 'Favorite Prescription,' in my opinion, is an excellent tonic for women." Buy of your druggist — size this. 50c, liquid $1.00 & $1.35

We Noticed

....That such a season there has never been for the wearing of purple. Maybe it was the upswept hair-dos that started it; maybe it was Queen Elizabeth's Paris visit that emphasized it; but no matter—the fact remains, there is certainly a purple rage.

◇ ◇ ◇

....Hands tuck violets under proud high chins once more. Violets are also present on great muffs of deep fur. Fragile fingers tie purple bows in high coiffures, and they flutter beneath chunky bracelets of amethysts. Mauve-to-purple hues in dresses, coats, etc., are extremely fashionable.

◇ ◇ ◇

....And, just so you'll know we're not fooling about this popular shade, there's a frock in one of the shops that is created of sheerest tulle in a glorious purply-mauve, and on the skirt are scattered bows of deep purple velvet. Underneath is a full taffeta slip to swish luxuriantly at every step!

New Styles Feature Padded Shoulders

Pockets, sleeves, shoulders and collars are the strategic points of the new styles. A general impression of bulkiness above the waistline is one to be aimed at to achieve chic, in contrast to the hourglass waistline and rounded hips. Shoulders are padded and squared or rounded, but never built out. Some "shrug" sleeves are seen. Kimono tops are in again, but with the difference that shoulders are padded.

Excellent music for the dancers was provided by Jerry Wooll's orchestra.

Thirty-six tables of euchre were in play for those who preferred cards to dancing, and prizes were won by Mr. Frank Spencely, Mrs. P. Scott, Mrs. N. Gordon, and Mr. O. Masters. Lucky door prizes were won by Miss Louden, and Mr. J. Mitchell.

Arrangements for the dance were in charge of Mr. W. Benentt, chairman, Mr E Guppy, Mr. R. Whitehead and Mr. A. Hann. Euchre tables were arranged by Mr. R. Howarth and Mr. L. Millard.

◇ ◇ ◇

Chapter Observes Eleventh Anniversary

The Ladies' Chapter of the Loyal Order of the Moose entertained members of the Men's Lodge at a card and carpet bowling party on Tuesday night on the occasion of the eleventh birthday of the chapter.

Prizes for cards were won by Mrs. D. Leether and Mrs. O. Kelley. Coffee was served by Mrs. Leether and Mrs. W. Pallant.

◇ ◇ ◇

Hadden—Spence

A quiet wedding ceremony took place in the United Church parsonage at Woodville on Tuesday afternoon, November 22, when Reta Elizabeth, only daughter of Mrs. Dougald Spence of Hartley, Ont., was united in marriage to Angus A. Hadden, son of Mr. William and the late Mrs. Hadden of Sutton West. Rev. C. Brethren was the officiating clergyman.

The bride wore a gown of midnite blue silk chiffon velvet, and was attended by Miss Mabel Hadden, sister of the groom. Mr. Thomas Spence, brother of the bride, attended the groom.

After a wedding dinner at the home of the bride's mother, Mr. and Mrs. Hadden left on a wedding trip, the bride wearing for travelling a teal blue crepe dress and a black seal coat with matching accessories.

◇ ◇ ◇

Webster—Bonner

The marriage of Ada Irene Bonner, daughter of Mr. and Mrs. George Bonner, Millbrook, to Clifford Ross Webster, only son of Hr. and Mrs. Herbert Webster, Oakwood, took place at the Presbyterian Manse, Millbrook, with Rev. H. R. Williams officiating.

The bride, who was unattended, was gowned in royal blue transparent velvet with matching velvet hat.

After a motor trip to Quebec, the young couple will reside in Oakwood, Ont.

Miss Stoatley Addresses Business Women

Miss Mabel Stoatley of Toronto, vice-president for Ontario of the Canadian Confederation of Business and Professional Women's Clubs, adddressed a supper meeting of the local club on Wednesday evening. She was introduced to the members by Mrs. W. R. Morris, president of the Local Council of Women.

Miss Stoatley brought greetings from the Toronto Club, and extended an invitation to all business and professional women to attend the tea, fashion show and cabaret which the Toronto Club is sponsoring at the Toronto Motor Show opening on Saturday.

Following her opening remarks, the speaker gave a resume of the activities of the Confederation of Business and Professional Women's Clubs, both in Canada and internationally, and a short report on the international convention at Budapest during the summer, at which the Confederation was represented by six Canadian women, including Dr. Douglas of Winnipeg, the Canadian president.

Sending out a challenge to the women of today, Miss Stoatley spoke of the priviliges which women of today, both in business and at home, are enjoying because the noble women of the last generation had paved the way, and urged women to take full advantage of the franchise which had been won for them.

Pink chrysanthemums in a crystal bowl, and pink lighted tapers in crystal holders adorned the supper tables. A delightful musical interval was provided when Mrs. Bertha Mitchell, accompanied by Mrs. H. V. Dobson, sang two lovely groups, "The Blind Promise," "May Day At Islington," "You Belong With Me," and "Love the Peddler."

Mission Bale Is Exhibited At Hostess Tea

At a succesful and well-attended Hostess Tea and sale of work which the Senior Branch of St. John's W.A., held in the Parish Hall on Wednesday afternoon, guests were welcomed by the president, Mrs. G. S. Cameron.

Silver vases of white baby 'mums decorated the small tea tables, where tea was served to the many visitors by Mrs. R. Crocker, Mrs. N. Stanger, Mrs. B. Wardle, Mrs. R. Cooper, Mrs. H. Lemmings, Mrs. F. D. Craig, Miss E. Murphy, and Mrs. H. Gamble. Mrs. Edward Graham was the efficient tea convener. Mrs. F. Ford was treasurer for the occasion.

A cheerful grate fire burned in the ladies' parlors, where tables of fancy work; of jams, jellies and pickles, and of Christmas cards and calendars, were arranged. Mrs. A. W. Turner and Mrs. W. E. Massey-Cooke convened the fancy work table; Mrs. D. J. Eldred and Mrs. H. Kelcey the jams and jellies, and Mrs. J. Cridland calendars and Christmas cards.

Of much interest was the exhibit of the contents of a bale which is to be sent to the Anglican Mission at Hines Creek, Alberta. A warm and practical assortment of flannelette gowns, pieced quilts in cheery colors, knitted scarfs, toques and mitts, pretty babies' clothes and many other pieces of clothing as well as a wide variety of toys and games to gladden some Western child's heart on Christmas morning, were exhibited. The donations came from the members, or were the work of the Dorcas committee, headed by Mrs. George Groombridge.

LADY DAVIS' JEWELS

PARIS — (CP). — All but $1,000 worth of the jewelry valued at $37,500 stolen last May from the flat of Lady Davis, widow of Sir Mortimer Davis, Montreal, Canadian tobacco magnate, has been recovered.

There'll Be No Reconciliation

"There will not be any reconciliation. Harmon will apply for a divorce," stated Bette Davis noted screen star, when questioned as to reports that she and her husband, Harmon C. Nelson, had agreed to go their separate ways. Nelson charged that Miss Davis' film career had wrecked their home life. The couple are pictured here in happier days.

JUST BETWEEN US WOMEN

"You shall not press down upon the brow of labor this crown of thorns — you shall not crucify mankind upon a cross of gold!"

—William Jennings Bryan.

Dear Friends:

And yet, this is done every day. We read or hear of ones who have forty million dollars, or a hundred millions, while another poor soul has not enough to live decently.

And what is that but being crucified on a cross of gold? No one man ever made all these millions honestly, never mind how he worked or how clever he was.

Many people labored for that money, but little of it came back to them, and where there are such sharp contrasts in wealth and poverty, there will always be a sense of unfairness.

The other day a few of us were talking about people being refined like gold, so that all the dross was removed. And I took the stand that if anyone is refined too much, they would come to the ASH stage, just as gold would do.

For, there is a limit to a person's endurance, a time when one cries "enough. I can stand no more." And it benefits no one, neither in heaven, nor on earth, for a human being to be crushed down to earth by sickness or poverty.

Because, just as none can rise without taking others up with them: Neither can one fall without taking others down with them. If they have lived decently as far as they could?

If they have helped others whenever possible, have lightened the burden for many, have shown faith in God, and helped others to see it too, how then is it going to profit anyone for that person to go down to bitter defeat?

Van Amburgh tells us, (and I agree with him) "Self-confidence is the first factor of success. Self-confidence inspires the confidence of others, and unless you have the confidence of others, you cannot for the life of you succeed."

But bitter poverty and hardship, defeat after defeat, will sap the confidence of anyone, and what is one going to do then? How can you inspire confidence in anyone, if it has all been knocked out of yourself?

We read of poets and painters, sculpters and writers, who have been honored after their death. But did that help them any, did it still the pangs of hunger or put decent clothes on their back?

It isn't that we "can't take it". We have taken it so often that we are sick and tired of it, sick to the very soul of us, yet struggle as we may the path to success seems to have been closed against us and we cannot find it.

Not alone success in terms of money, (yet money is very necessary to a gracious mode of living) but success in our work, in our play, in our association with other human beings.

We read of Job, of all he went through. Well, there are many who suffer as Job suffered without his reward. What is life for, if all we get out of it is suffering and defeat?

The world is beautiful. Right now Nature is painting everything in brilliant colors, but how many have time to see it? All they get is glimpses as they go to and from work, or if they can spare a minute to look out a window.

Their time is too much taken up with trying to earn the means to live. Surely, surely, God did not mean it to be like that, but men have made it so, as they go about this business of crucifying men on crosses of gold. And until conditions are changed, humanity must go on suffering in so many ways. Defeat is bitter bread to have to eat.

Your Friend,
ROBERTA.

CHAINS DAUGHTER

BELGRADE—(CP).—Tomo Majer, 50-year-old Balkan father, was sent to prison for a month for gagging, binding and chaining his daughter to the cellar wall to prevent her meeting her boy friend.

Social Evening Enjoyed At Central School

A most enjoyable and well-organized card and crokinole party was held Wednesday evening at Central School under the auspices of the Home and School Association. The kindergarten room where the tables were placed was attractively decorated with pot plants, ferns and bronze 'mums.

Twenty-seven tables of euchre, crokinole and bridge were played. Mrs. R. N. Wilson and Mrs. W. Burns acted as general conveners with Mr. R. N. Wilson as timekeeper. Mrs. J. S. Quirt, the president, expressed the appreciation of her club for the large turnout, and of the generosity of the prize donors, and made a special plea for those present to become members. At an intermission a service of Coca-Cola was enjoyed by the guests, this being a gift from the Coca-Cola Company.

After the card games delicious refreshments were served by the social committee, with Mrs. H. Honor and Mrs. R. Tayne as conveners, and a willing band of assistants chosen from the lady members.

The lucky winners were as follows: Euchre—Ladies high, Mrs. L. Eason; low, Mrs. E Graham; gentlemen's high, S. Brown; low, J. Hooper. Bridge—High, Miss Bonnycastle; low, Miss Dix. Crokinole—Ladies' high, Mrs. D. Munro; low, Mrs. F. Smith; gentlemen's high, Mr. R. Tayne; low, Miss A. Donley (playing as a gentleman).

Altar Boys Hold Fourteenth Annual Banquet

The fourteenth annual banquet of the Altar Boys of Sacred Heart Church was held Wednesday evening in the Sacred Heart Club rooms, with Rev. J. V. Masterson, D.D., Rev. P. M. Grant, J.C.D., and Rev. J. C. Maloney as special speakers. Mr. George Maloney acted as toastmaster.

Included in the program were readings by Bernard Amyotte, Gerard O'Dette, Paul O'Dette, Carl Heath, Vernon Grady, Frank Welch, Leo LaPlante, Jack LaPlante, Byron Heath, Harold LeGrow, Anthony Giardino, Armand LaPlante, John Doyle, Fred LaPlante. "O Canada" was sung by Oscar Chenier.

A toast to "Our King" was proposed by Gerald Grady, and responded to by Harold Maloney; to "Our Country" by L. Giardino and responded to by C. Wheeler; to "Our Parish" by Wm. Jones and replied to by Clare Grady; to "Our Office" by Hubert Hallihan, and replied to by Jack Welch; to "Our Pastor" by Joseph Amyotte, response, Rev. J. J. O'Brien; to "Our Parents" by Frank McCarthy, response, Robt. Jones.

WHERE MEN WIN

LONDON—(CP). — Whisper it softly in this land where there are thousands more women than men, the men take the honors in the arts of rugs and hand-made musical instruments at the Women's Fair.

Do You Know?

Candles will burn longer if they are given a coat of white varnish before using? This will also prevent the wax from dripping down on the holder.

◇ ◇ ◇

That baked squash makes a better pie than pumpkin or steamed squash? Cut the squash in half, take out seeds and pulp, put salt and a little butter on one half, to be used as a vegetable for dinner. What isn't used for a vegetable is saved with the other half and made into pies.

◇ ◇ ◇

A good-sized chest of drawers instead of the usual table in the hall or entranceway makes a splendid storage space for children's gloves and mittens, wool scarves, caps, etc. Hang a mirror or picture above it and you'll have an attractive grouping.

◇ ◇ ◇

A little salt added to dry coffee before perking it will improve the flavor?

Oilcloth Mats Make An Original Gift

Oilcloth table mats are an idea for original table trimming. The mats are oblong, about 12 inches by 18 inches, with picoted edges, and an all-over design of peasants and trees. They are made in bright green, yellow, red and a royal blue, eight mats and a long runner making a set.

Napkin rings covered in oilcloth are made to match. Each has a different decoration, and they are packed in long boxes covered in oilcloth containing eight. Smaller sets of four are made in various colors spotted with white.

These may easily be made at home and make excellent Christmas presents for a woman to give who is clever with her fingers but has not much money to spend, for oilcloth is very wide, comes in lovely shades and is not very expensive. Such sets are practical, too, for they only need to be wiped with a damp cloth to be kept clean.

Let Quaker cut your baking time in half!

"WIN A PRIZE! $50.00 in prizes every week!"

Delight your family with the tastiest, most delicious bread and rolls you've ever made! Make up your mind today to join the thousands of happy housewives who have changed to the new Quaker Method of Easy Bread Baking with Quaker Flour. In just *half the time*, with *one quarter the work*, you can make better, lighter, tastier bread and rolls, and do away with costly baking failures. Be sure to use Quaker Flour*—the superfine, all-purpose flour that's sold only with a money-back guarantee of complete satisfaction.

*In case you do not know it—every grain of wheat is washed and REWASHED in fresh, pure water.

$5.00 a week will be awarded for the best 10 entries describing in 25 words or less, "Why I like Quaker Flour and The Quaker Method of Easy Bread Baking". You can win!

Quaker Flour Always the Same Always the Best for Bread, Cakes and Pastry

FREE! to help you win a copy of this valuable booklet, "The Quaker Method of Easy Bread Baking".

TEAR OUT AND MAIL THIS COUPON!

The Quaker Oats Company, 11-E Peterborough, Ont.
Please send me my FREE copy of the booklet, "The Quaker Method of Easy Bread Baking".
Name ..... Street ..... City ..... Prov. .....

At last WE'VE FOUND A TEA THAT'S Never Insipid

We've changed to **LIPTON'S** Full-Flavoured **TEA**

FREE!

Save the coupons in Lipton's packages. They'll bring you exquisite Wm. Rogers & Son Silverplate Gifts. Write now for Premium List, to Thos. J. Lipton Limited, 43 Front St. East, Toronto.

There's no real satisfaction in weak, insipid teas. Change to Lipton's. Enjoy the new richness and satisfaction of a tea whose smooth, full-bodied flavour is concentrated in every leaf . . . present in every cup . . . giving you a fresh, fragrant and exhilarating beverage you'll welcome any hour of the day.

LIPTON'S is more economical—goes farther. It's the largest selling tea in the world.

Red Label	Orange	Yellow
33c ½ lb.	35c ½ lb.	40c ½ lb.

LIPTON'S Full-Flavoured TEA

Listen to "The Lipton Melody Hour" every Sunday 4.30 to 5.00 p.m., CBL, Toronto.

Enjoy NOURISHING "QUAKER" BREAKFASTS

Flavour Variety for the Whole Family!

STOCK UP for WINTER

A&P FOOD STORES

Huge AYLMER Canned Fruit SALE

Now's the time to lay in your entire winter's supply of fine quality AYLMER FOODS. Quality was never better . . . prices never lower. *Buy by the CASE+Save*

SPECIALS

AYLMER PORK & BEANS	3	21 Oz. Tin	19c
AYLMER CATSUP		12 Oz. Btl.	11c
AYLMER CORN	WHOLE KERNEL 2	12 Oz. Tins	17c
AYLMER PEAS	NO. 4 SIEVE 2	17 Oz. Tins	15c
AYLMER TOMATOES	3	No. 2 Sqt. Tins	17c
RED ROSE TEA	RED LABEL	½ lb. Pkg.	31c

LUX SOAP	Toilet	Cake	6c
LUX FLAKES		Large Pkg.	23c
RINSO	GRANULATED SOAP	Large Pkg.	23c
LIFEBUOY SOAP		Cake	7c

AYLMER INFANT FOODS	2 tins 19c
AYLMER PEAS & CARROTS	2 17-oz. tins 23c
AYLMER FRUITS FOR SALAD	16-oz. tin 24c
AYLMER APPLE SAUCE	2 17-oz tins 17c
Honey Drop, Gold. Bant. AYLMER CORN	2 No. 2 tins 19c
AYLMER TOMATO JUICE	3 No. 1 tins 14c

GUARANTEED FRESH **A & P BREAD** SLICED or UNSLICED Ann Page Whole Wheat Cracked Wheat Big 24 oz. 2 Wrapped Loaves 15c

MONARCH **FLOUR** EXTRA SPECIAL 7-lb. Bag 21c 24-lb. Bag 56c

Red Glace Cherries	lb.	37c	
Green Glace Cherries	lb.	39c	
Cooking Figs	2 lbs.	17c	
Australian Seedless Raisins	lb.	10c	

NUTS IN THE SHELL

Pecans	lb.	19c
Walnuts	lb.	23c
Mixed Nuts	lb.	17c

NORTHERN TISSUE 3 rolls 25c

Try a Pound of Fresh	A. & P. Coffee	It's Delicious	
BOKAR	VIGOROUS & WINEY	1-lb. Bag	25c
8 O'CLOCK	MILD & MELLOW	1-lb. Bag	23c
RED CIRCLE	RICH & FULL-BODIED	1-lb. Bag	19c

GRAPEFRUIT	TEXAS SEEDLESS 80's	5 for	22c
WAXED TURNIPS		lb.	2c
LEMONS	360's	Dozen	21c
CARROTS	NO. 1 ONTARIO WASHED	6 Qt. Bask.	17c
CHICKENS	CHOICE ROASTING 5 lbs. and Up	lb.	25c
RIB ROAST	CHOICE PRIME RIB	lb.	17c
HAMS	SWIFT'S PREMIUM or MAPLE LEAF Whole or Half	lb.	29c
Blade or Short Rib Roast	PRIME BEEF, lb.		15c
Pork Butts	lb.		20c
FRESH PICNICS			15c
SMOKED PICNICS			19c
BONELESS Veal Roast	lb.		15c
SLICED SMOKED SIDE BACON	lb.		25c
HEINZ DILL Pickles	4 for		10c

A&P FOOD STORES

WOMEN'S WORK AND INTERESTS

Cinnamon Stars In Demand As Cookies for Christmas

If you do this page the favor of glancing over it go a little further this week and clip out these cookie recipes—they are the best to be selected from many lands and are most desirable—if you are not ready to do your cookie baking yet tuck this away (not too well) for the day when a cookie spree is in your bones.

Some years Lebkuchen is in the limelight and undoubtedly is one of the favorite European cookies, but this year requests have come from several sources for cinnamon stars—or almond cakes as they are often called—and here it is, the best of a selection of eight slightly varying recipes:

Cinnamon Stars (Almond Cakes)

Whites 6 eggs, 2 cups sugar, 2 tablespoons cinnamon, 1 lb. blanched grated or ground almonds. Beat whites of eggs with rotary beater until very stiff. Add sugar slowly to whites. Continue to beat until stiff enough to hold shape. Stir in cinnamon and almonds, using enough almonds to make a soft dough —it might require a little more than a lb. if the whites of the eggs were large. Mix ½ cup flour with ½ cup sugar and sprinkle this thickly on board. Pat out dough to about ¾-inch thickness and cut out cookies with floured star-shaped cutter. Place on greased cookie sheet. Chill for at least 2 hours. Bake at 375 deg. Fahr. for 14 minutes. These keep exceptionally well, and the flavor is of course delicious.

The following cookies are nice companion cookies to make with the cinnamon stars for they will use up the leftover yolks:

Lebkuchen (Genuine German Gingerbread)

Two cups sugar, 6 egg yolks, 1 cup sweet milk, 3 teaspoons baking powder, ¼ pound bitter chocolate, grated, 1 teaspoon cinnamon, 1 cup molasses, 3 beaten whites from eggs, 3 cups sifted flour, ¼ cup citron peel chopped finely, ¼ lb. chopped blanched almonds, ¼ teaspoon cloves. Beat the yolks well. Add the sugar and continue beating until light and fluffy. Stir in the molasses, mix and sift the spices, baking powder and flour. Shake a little over the unblanched almonds and the citron. Add the milk and flour mixture alternately. Stir in the floured nuts and citron and the chocolate. When thoroughly mixed fold in the beaten egg whites. Bake in 2 greased baking pans (12 x 8 x 2) at 350 deg. Fahr. for 1 hour. Cool. Ice and cut in strips when cold.

Icing for Lebkuchen. — Beat 2 whites, beat in 1½ cups confectioners' sugar, and continue beating until the icing will spread well, then spread thinly.

Orange Cookies (American)

Two and one-quarter cups sifted flour, ½ teaspoon salt, 8 tablespoons granulated sugar, ½ cup shortening (butter is preferable), 2 egg yolks beaten, 2 tablespoons orange juice, 1 tablespoon grated orange rind, 1 egg white, ¼ cup chopped pecans or almonds. Sift together the flour, salt and 6 tablespoons sugar, and cut in the shortening either with a pastry blender or 2 knives, using a cutting motion, until the mixture is crumb-like in consistency. Add the yolks, orange juice and rind and mix well. Roll ¼-in. thick using a little flour as possible. Cut with 2" cookie cutter and place on a greased baking sheet. Brush each cookie with unbeaten egg white and sprinkle each with ¼ teaspoon of a mixture of the nutmeats and the remaining 2 tablespoons sugar. Bake in hot oven of 425 deg. Fahr. for 10 or 15 minutes. This makes 24.

Scotch Shortbread

These may be made in the traditional shape of cakes the size of layer cakes or smaller or individual cookies.

Three-quarters pound butter (1½ cups), 6 ounces powdered sugar (¾ cup sifted), 1 pound bread flour (4 cups sifted). Cream the butter with a wooden spoon and gradually sift in the powdered sugar while creaming constantly; then work in the flour, using the hands. Roll out ½ inch thick if cookies are to be made, pressing edges together as they will crack when rolled. Cut out into diamonds, stars, crescents, etc., and bake on buttered sheet in slow oven of 325 deg. Fahr., being very careful that they do not brown at all—they will only change their shade from creamy yellow to a transparent biscuit color. They must not brown.

If to be baked in pan press down to one-half inch in thickness, prick with fork at even frequent intervals and bake a little faster—about 350 deg. Fahr.

These may be sprinkled before baking with finely chopped almonds or cashews or shaved citron.

If you would like other traditional Christmas cookies write asking for those you prefer—please write this month while there is time to send the recipe and for you to make things.

SPANISH TABLE RAISINS
VALENCIA RAISINS
VORTIZZA CURRANTS
CHOICE ENGLISH PEEL
Just In
W. H. HAMILTON
138 Simcoe St.

Superfluous Hair
On Face and Moles
Completely Permanently, and Painlessly Removed by Electrotysis. Hydro Bacu Facials. For appointments 'Phone 962, or write
MRS. MARIE MURDUFF
409 Wolfe St.

Sickly Children Get Well and Strong on
Haliborange
Vitamins A, D and C
"Haliborange" quickly strengthens weak, sickly children. It is a combination of Halibut Liver Oil (vitamins A and D) and fresh orange juice (vitamin C) treated by the Allenbury process. "Haliborange" has double the vitamin A and D strength of Cod Liver Oil. It is especially rich in the body-building, bone-forming vitamins and protects against scurvy.
Young babies and children like the luscious orange flavour of "Haliborange" and it is very easy to digest. When once they have tasted it, they ask for more. There is absolutely no fishy taste or odour about it. Children thrive on it. It is also excellent for adults who are rundown or anaemic.
Try Haliborange Free
Buy a 5-oz. bottle of Haliborange with the free sample attached. Taste the sample. Then, if you are not absolutely satisfied with its taste, return the bottle to your druggist and he will refund the full purchase price of 75c. The 5-oz. bottle contains two weeks' treatment for children averaging 10 years of age. The dose varies with the age of the child. Haliborange is particularly beneficial to women who are "run down" or at all anaemic.
ALLEN & HANBURYS CO., LIMITED
Lindsay, Ontario
Established in England 200 years.

Lady Tweedsmuir Tells of 2 Queens

MONTREAL, Nov. 24 (CP)—When Lady Tweedsmuir told a woman's gathering of the 11 days she once spent in Holyrood, in Edinburgh, she said she had often stood at night in the room where Rizzio was murdered—a tiny slit of a room in which it was difficult to imagine the supper table at which Mary Queen of Scots and her companion sat and into which the murderers crowded.

Lady Tweedsmuir described the tiny bedroom of Mary nearby, the dark-panelled walls, the dark red hangings, the work box on the table filled with spools of silk which the Queen used in her needlework. The most touching thing in the room was the Queen's tear bottle of green glass.

Some people declared it is impossible to like both Queen Elizabeth and Mary Queen of Scots, but Lady Tweedsmuir was "not sure that this is right." Historians, she said, are coming to see that Elizabeth had a very good case for her treatment of Mary, who was constantly intriguing against her. If ever a Queen was adored by her people, it was Queen Elizabeth (1558-1603).

Lady Tweedsmuir said she could not help feeling that if the two Queens had ever met, history might have been different. Mary and Elizabeth were both politicians before anything else.

Any who should visit Holyrood were advised to see the death mask of Mary, although, said her Excellency, some say it is not the face of Mary but that of some other woman.

BALKAN BEAUTY SCORNED

BUCHAREST—(CP).—Her death under such circumstances foretold, the crowned beauty of a Croatian village drowned herself in a river because at a local ball not a single young man asked her to dance.

Enquiry Column

Conducted by
Mrs. MARY MOORE

QUESTION: Could you tell me through your interesting page some different ways in which avocado pears can be served? Would half a pear be too large to serve in a salad, and also could it be served in small pieces as hors d'oeuvres?

I would like to know what dressing to use with it and any other ways in which it could be served—also how long it should be kept before it is ripe enough to serve. Sometimes it turns dark.

Thanking you for the many helpful suggestions I have had from your page. "An Interested Reader."

ANSWER: Thank you for your letter.

Avocadoes may be added to any fruit in salads or cocktails, especially with oranges, grapefruit and pineapple. Their nutty flavor combines well with such vegetables as tomatoes, cucumbers, lettuce and celery, especially when marinated in French Dressing (see below). With tuna, crabmeat, or chicken salads or as a garnish to cream soups. They may be dipped in lemon, very fine crumbs and salt and pepper, fried in bacon fat and served with crisp bacon or frizzled wafer thin ham. They are very seldom served without peeling—when served as a main course they can be halved, stone removed, and centre filled with creamed Roquefort, when the skin may be left on. Crumbled roquefort moistened with lemon or orange marmalade is an excellent accompaniment.

Avocado Salad

Arrange thinly sliced peeled avocado and thin slices of canned pineapple alternately and overlapping each other on a ¼-inch slice from head lettuce or half heart of romaine. Sprinkle with very finely chopped apple and green pepper, moistend with lemon juice and serve with a fluffy mayonnaise.

At the Edgewater Beach Hotel in Chicago they serve

Racing King Salad

Called so because a horseshoe is cut from an unpeeled, stoned avocado—only one such slice (about 1 inch thick) can be had from each avocado, but the remainder can be used in salads at another meal. Place the horseshoe of avocado on bed of lettuce, fill centre with alternate wedges of orange and grapefruit, garnished with strips of green pepper and pimiento. Serve with french dressing.

French Dressing

One-fourth teaspoon each salt and freshly ground black pepper, 1 tablespoon pure vinegar or fresh lemon juice, 4 tablespoons pure olive oil or good salad oil. Shake well every time before pouring.

Avocadoes may be cut in chunky pieces, dipped in lemon juice and rolled in finely chopped almonds and stuck on large toothpicks which in turn are stuck in tooth pick holder or large red apple, and used as hors d'oeuvres.

Avocado No. 2

Cut a ripe avocado in two (it is ripe when it feels slightly loosened through the skin), remove the stone and place a half in a nest of lettuce. The avocado served au naturel and seasoned with a little salt, lemon juice or French dressing then scooped out with a spoon is the epicure's favorite.

QUESTION: I should be very glad if you would let me know what to do with ginger syrup, as I have a gallon of it and I would like to use it up. Also the recipe to make a cold slaw.—Mrs. M. F.

ANSWER: Thank you for your letter. Ginger syrup may be used for making

Virginia Gingered Pears

To 2 quarts ginger syrup add the juice of 2 lemons and bring to boiling and add 8 lbs. pears which have been peeled, cored and sliced very thin. Boil very gently for 45 minutes, then pour into sterile jars and seal. Very good served with pickled tongue or spiced beef or soused mackerel.

Steamed Ginger Pudding (Using Ginger Syrup)

Mix together 1-3 cup butter, 1 cup hot ginger syrup, 1 tablespoon lemon juice, and when butter is melted, beat one egg and add it. Sift together twice 2 cups flour, 1 teaspoon soda, 1 teaspoon cinnamon, ½ teaspoon salt. Then mix the wet and dry ingredients, steam one hour (in tube pan standing in colander over kettle of boiling water) or in steam mould in steamer. Serve with hot lemon sauce made by making a syrup of ¾ cup sugar, ¼ cup water, 2 teaspoons butter, 1 tablespoon lemon juice, boiling them together 2 minutes.

Cole Slaw

With very sharp knife shred firm cabbage very finely, then add 1 tablespoon good vinegar, 1 teaspoon sugar, ½ teaspoon salt, dash of pepper. Boiled or mayonnaise dressing may be used in place of vinegar. Peas or green pepper make a good addition.

Queen Favors Shades of Blue

Queen Mary carries her love of a touch of blue even into her choice of antiques.

Two miniature urns that she has selected at the Antique Dealers' Fair at Grosvenor House are made of solid lapis lazuli, mounted in gilt.

Another purchase is a doll's tea-set painted wtih flowers, blue being the predominant shade.

Regency times, a period that appeals to her immensely, produced two cabinets which are to be sent to her at Marlborough House for her final decision. They are in rosewood and ormolu, plaques inlaid on the doors providing in this case a touch of Wedgwood blue.

Even Egypt Had Gay Digits, Permanents Too

By Molly McGee
(Canadian Press Staff Writer.)

LONDON, Nov. 24 (CP)—Under a rainbow awning of 12,000 yards of rayon, a "Women's Fair" is being held at Olympia. A great 60-foot silver statue of Venus stands at the far end surveying booths of cosmetics, home exhibits, health exhibits, cooking shows, fashion shows and even a "Mother and her child" section.

This is the first Women's Fair attempted. It should be a success. Psychology has been neglected. In contrast to other shows of this kind, visitors may buy what they see and for many women it will mean grand shopping, with purchases of everything from hairpins to a new fox fur.

As always there are surprises and oddities. In one exhibit a handsome young man spends his days trying to set fire to drawing-room curtains with a gas jet. The fabric—flimsy as it seems—fails to burn. The explanation is simple. Asbestos is the secret.

"They learned to weave asbestos about 1850," the demonstrator explains, "but this is the first time it has been shown in new fabrics for curtains and floors."

Perfumes from Silk

Just along the aisle they are showing perfumes and cosmetics made from silk. "Smooth as silk" takes on a new meaning. Then as if to give extra proof anything can be made from almost anything these days, there is an evening gown and cloak modelled by a mannequin shining from head to heels. Look closely and you find the entire outfit is of aluminun chain, very fine and the girl says very comfortable.

Aside from the fashion and frivolous side there are other exhibitions that mean a great deal to the women who crowd the aisles. In one modest compartment is a box-like device which turns out to be painless-birth equipment. Any woman can buy it for about $1, Mrs. Rose Youard, who recently filled Albert Hall with 8,000 women anxious to hear and learn all about this, will, during the show make a public demand for wholesale use of this astounding boon.

In seven connecting cubicles are shown "The Seven Ages of Make-up." It is a little disconcerting to find the Egyptian mummy in the first has a permanent wave and painted fingers nails. The expert who did the historical research for this display insists the century from 1200 to 1600 was the worst age of cosmetics. "They never bathed and they covered the dirt with powder," he explains.

Lilies and Their Pools

In a separate pavilion, under a blue awning sky is the "Hollywood Garden" or rather a series of gardens, for here are reproduced the outdoor playgrounds of such favorite stars as Shirley Temple, White Stucco beach houses with red-tiled roofs are set beside swimming pools that cascade one into the other and to add to the realism a handsome "Life Guard" parades among the cacti and palms.

Most of the people who watch the fashion parade have one idea in mind. They want to see the crinolines, and they are not disappointed. Taffeta rustles by, wide billowing skirts of taffeta, sleeves in "leg o'mutton" effect and tiny frilled sunshades and muffs. All the mannequins have their hair "up" and the full-fashioned skirts are found in velvet as well as in the slinkier silks.

Much space is given to cooking. Marcel Boulestin, the famous chef, shows how to make even a steak and kidney pudding glamorous. At an adjacent stand Janet Bond, whose new book tells how to feed a husband out of a can and keep him contented, demonstrates how every meal you can imagine could emerge by the aid of a patent opener from a tin container.

The electrical and gas companies have a vast amount of space, not all given to stoves. The gas company now is making war on the evils of smoke and grime and displays all the latest appliances for lighting, heating and cleaning.

Before the show was organized a cross section of the feminine population was made the subject of one of those mass surveys to find out how best women could be interested in the Fair. It was found their first interest was food, second the home, third children, then in turn, fashion, beauty, leisure and careers. The order of the interests was kept in mind when the space was finally allotted, though to the casual visitor there seems to be at least several tons of various kinds of cosmetics on view.

Off in a corner by itself is a zoo for the children. The thought behind this is that today no home is complete without a pet. There are lizards, penguins, monkeys, rainbow mice, budgerigars and even snakes.

$1,000 Bid For a Queen

Of course there are beauty queens, one for each 12 industries. From among the 12 who each receive about $100 is to be chosen the Queen of Queens who will get Queen of Queens who will get and made up according to her type and all are different. Visitors are told "surely among them you will find your prototype and be able to get hints from her."

Over the stand occupied by a famous soap firm hangs a $20,000 picture, Sir John Millais' "Bubbles." Millions of reproductions have been sold all over the world, but this is the original picture shown after a strenuous fight with the insurance companies who didn't like to have a "nation's treasure" hung in what they impolitely termed a "circus tent."

New Gloves Are Embroidered

Unusual gloves add definite interest to street or evening ensembles. Seen in smart New York shops are daytime gloves with dainty designs embroidered on the cuff with matching bits of embroidery on each fingertip; gloves of large bright plaids; gloves with insets of one finger or thumb in a contrasting color; a short glove with minktail binding the cuff. For evening wear, fingerless gloves scalloped and embroidered at top and bottom; long latticed gloves, the lattice work ending from the elbow down to a point in the back of the solid hand.

No. 1 Debbie

Brenda Frazier, New York society's No. 1 debutante, is pictured as she arrived at the Metropolitan Opera House to attend the opening performance of the 54th regular opera season.

ELDERLY ROMANCE

COVENTRY, England—(CP).—H. Bushill, 77, and Mrs. Sarah Andrews, 79, who met at a dance last August, were married here, attended by the groom's great-grandchild.

WARM ON ICED FLOWERS

BOSTON—(CP).—Canned flowers —the fantastic possibilities of it endless, says a Transcript writer commenting on the bouquet sent from London to Melbourne, Australia, in ice for the opening of the Russian ballet there.

Do You Eat To Live or Live to Eat?

An Apple a Day Keeps the Doctor Away

It is a recognized fact that pectin (apple juice) is the most efficient eliminator of waste from the intestinal tract. Eat an apple after every meal.

Cooking Apples ..... pk. 29c
Spy Apples, (domestic grade) ..... pk. 35c
McIntosh Reds, No. 1's ..... pk. 50c
Snow Apples, No. 1's ..... pk 50c
Apple Juice ..... 2 20-oz. tins 25c
Sweet Apple Cider, 32-oz. decanter 23c
Imperial Gal. Jar 75c
10c refund on jar)

LOWEST PRICES IN YEARS ON PURE CANADIAN
HONEY

Amber Honey, in comb 10c
Clover Honey, in comb 15c
Amber Honey ..... 2 lb. 15c
Amber Honey ..... 4 lb. 29c
Amber Honey ..... 8 lb. 55c
Clover Honey ..... lb. 14c
Clover Honey ..... 2 lb. 23c
Clover Honey ..... 4 lb. 39c

MATCHES 3 boxes 19c
OXYDOL Large Pkg. 21c
P. & G. Laundry Soap 5 bars 18c
BLUE RIBBON TEA - - ½ lb. 25c

You are cordially invited to attend a demonstration of the famous Blue Ribbon Products at our Reid and Sherbrooke St. store. Sample these pure foods.

ENERGY FOODS

Corn Syrup ..... 2 lb. 17c; 5 lb. 35c
Rolled Oats ..... 5 lbs. 18c
Wheatlets ..... lb. 5c
Macaroni ..... lb. 5c
No. 1 Hand Picked White Beans ..... 6 lb. 25c
Rolled Wheat ..... 5 lb. 25c

If you don't care for milk you can get the same essential vitamins by eating cheese.
Prime Can. Cheese ..... lb. 19c
Med. Old Cheese ..... lb. 23c
Slawson's Full Cream Baby Cheese, lb. 25c
Forto Cheese (spreads or slices), pkg. 14c

Chateau Cheese Pkg. 17c

FOR YOUR CHRISTMAS BAKING
PURITY FLOUR
7 lbs. 23c 24 lbs. 73c

Monarch Flour ..... 24 lb. 59c
Crown of Gold Flour— 24-lb. 49c; 7-lb. 19c; 3½ lb. 12c
Shortening ..... 2 lb. 25c
Cut Peel, Lemon, Orange and Citron ..... lb. 23c
Recleaned Currants, lb. 14c; Sultana Raisins, 2 lb. 23c; Pitted Dates, 2 lb. 23c.
A fresh stock of Shelled Nuts and Pure Spices

GRADE "A" PULLETS
Fresh Eggs - doz. 35c
CANADA
Corn Starch 3 pkgs. 25c

FREE CEREAL BOWL 3 pkgs. Kellogg's Corn Flakes 25c
FREE CREAM JUG 2 pkgs. All Wheat 25c
1 pkg. Corn Flakes 1 pkg. All Wheat 13c

HABOCO STORES

GEO. P. BROOK & SON
THE CUT-RATE BUTCHERS
168 CHARLOTTE 377 GEORGE 101 CHAMBERLAIN
PHONE 2502 — 2509 — 3760

FISH, FISH—FRIDAY ONLY—FISH, FISH

PIECE SLICED
Silverbright SALMON 12½ 15c
SEA
White Fish 15c Herrings 10c
SMOKED
Fresh Fillet 15c Fillet - 17c
Scottie Brand OYSTERS - 30c

WITH MEAT ORDER
No. 1 Creamery BUTTER 2 lbs. 43c
POT ROAST Boneless and Rolled 12½c
500 SPARE RIBS FRESH CUT 10c
FRESH CUT
300 lbs. PORK TENDERLOIN 27c
GEORGE STREET ONLY Phone 2509
SHORTENING WITH MEATS 2 lbs. 21c
ALL STEAKS - - - 16c
BREAKFAST Sugar Cured 27c PEAMEAL Piece 25c

POSITIVELY FRIDAY ONLY
Watch Friday's Examiner For Week-end Prices

PROTECT YOUR FAMILY—GET CLOTHES
HOSPITAL-CLEAN!

TESTS PROVE DANGEROUS GERMS IN FAMILY WASH!
Medical authorities know there are dangerous germs in all soiled clothes. Science has proved it—by laboratory tests. That's why it is so important, if you wash clothes at home, to use Concentrated Super Suds which removes *germs* and dirt . . . the safest and best soap you can buy.
IN BLUE BOX 20c

CONCENTRATED SUPER SUDS MEANS A QUICKER, EASIER WASH DAY, AS WELL AS THE PROTECTION OF A WASH THAT'S "HOSPITAL-CLEAN!

WASH WITH SUPER SUDS FOR SNOW-WHITE "HOSPITAL-CLEAN" CLOTHES

GET THIS LOVELY CEREAL BOWL **FREE** WITH THREE PACKAGES OF Kellogg's CORN FLAKES

BUY Kellogg's Corn Flakes at your grocer's and get your FREE cereal bowl while the supply lasts!

Everybody loves Kellogg's. They have such matchless crispness and flavor. Crunchy and delicious in milk or cream. Fine for lunch or the children's supper.

Kellogg's Corn Flakes are made better. Packed better. Taste better. The patented package with the *heat-sealed* WAXTITE inner wrapper keeps them oven-fresh. Ready to serve. One of the biggest values you can buy.

Order *plenty* of Kellogg's today! Once you've seen this beautiful cereal bowl, you'll want not just one but a whole set for your breakfast table! It's that attractive modern glassware that's so popular now.

Kellogg's Corn Flakes are sold by all grocers. Made and guaranteed by Kellogg in London, Ontario.

Kellogg's CORN FLAKES made better • packed better • taste better

EXAMINER CLASSIFIED ADS GET QUICK RESULTS FOR ADVERTISERS

HAVE YOUR AD IN BEFORE ONE O'CLOCK ANY DAY, AND ON SATURDAYS 10 O'CLOCK
WE ARE AT YOUR SERVICE AND WILL GLADLY HELP YOU WRITE YOUR AD. IF NECESSARY

Births
Marriages
In Memoriam
Cards of Thanks
Deaths

DIED

McFAYDEN, Mrs. Ann. — Passed away on November 13, at Victoria, B.C., Ann Spence, widow of the late Colin McFayden. She leaves on son, Colin S., of Victoria; one daughter, Ethel A., of this city. Her only sister, Mrs. E. Aitken, resides at 538 Bethune street.

The funeral took place from the Thomson Funeral Home on Nov. 16; Rev. J. E. Bell conducted the service followed by cremation at the Royal Oak Crematorium, Victoria, B.C.

IN MEMORIAM

WILSON.—In loving memory of a dear wife and mother, Mary Alida Wilson, who passed away November 24, 1936.

Oh, what we would give
To clasp her hands,
Or see her dear face again;
To hear her voice and hear her sing.
—Ever remembered by husband, Christopher Wilson, and daughters, Cora Lily and Estella and family.

CARD OF THANKS

Miss Pearl Peacock of Lakefield wishes to thank her many kind friends for flowers and cards sent and for other kindnesses extended during her recent illness; also the nursing staff of Queen Mary Hospital, Peterborough.

COMING EVENTS

First insertion, 20 Words or less, minimum charge 50c. Subsequent consecutive insertions, 40c per insertion. All over 20 Words, 2c per extra word per insertion.

MARK STREET DRAMATIC CLUB present "Home Town Girl", 3-act Comedy, Thursday and Friday, November 24 and 25, at 8 p.m., Sunday School Hall. Adults, 25c; Children, 2-25c.

DANCE at Silver Slipper, Mount Pleasant, Friday, November 25. Music by Al-Girl Orchestra. Modern and Old Time dancing. We reserve the right of admission.

"WILD GINGER." 3-act Comedy-Drama, to be presented in George Street United Church Auditorium, Friday, November 25th, at 8 p.m. Admission, 25c.

DANCE in Millbrook Armouries on Friday, November 25, with Jack Grant and His Aces, under the auspices of Cadet Corps No. 403. Best dance of the season. Booth. Admission, 35c.

SERGEANTS' MESS.—Dance, Friday night, 9.30 p.m. Percy Suddard's Orchestra. Refreshments, Admission, 35c.

EUCHRE PARTY, Lord Nelson Hall, next to May's School, November 25, 8 p.m. Fowl for prizes. Everybody welcome.

THE FRASER AUXILIARY of St. Paul's Church are holding a Christmas Tea, Sale of Christmas Cake and Novelties at the home of Miss Hall, 507 Homewood Avenue, Thursday afternoon, December 1.

THE PETERBOROUGH WORKERS and Unemployed. Association.—Social evening, Friday, 8.15. Thirty prizes and door prizes. Admission 25c.

CHRISTMAS BAZAAR and Tea at the home of Mrs. Garside, 199 Reid street, Friday, November 25, from 2 to 6 o'clock; auspices Park Street Ladies' Aid.

U.F.O. INVITATION DANCE, Legion Hall, November 30; Moncrief's Orchestra, Gents, 50c; Ladies, 35c.

GOSPEL HALL, McDonnel street.—Evangelist Watt will give another interesting address to-night, 8 p.m. on "The Person and Work of The Holy Spirit."

CALEDONIANS will meet in Paragon for a Musicale and Dance, Friday, 25th, at 8 p.m. Members bring friends. Refreshments.

LYCEUM CLUB Women's Art Association.—Guild of Arts and Crafts Annual Exhibition and Sale of Work, Green Room of Y.W.C.A., open to the public Friday and Saturday afternoons, from 3 to 6 o'clock.

LEONARD'S DIXIE MINSTRELS, featuring Morley Plunkett and one-act Play, auspices of C.W.L. Immaculate Conception Parish, East City Hall, Friday, November 25; 8.15. Admission, 35c.

CORSET DEMONSTRATION, Miss Betty Thompson of the Lady Mac Company will be at the Robert Fair Store, Friday and Saturday. You are cordially invited to consult her.

RUMMAGE SALE, by the Ladies of St. Peter's Parish, at St. Alphonsus Lyceum, Simcoe Street, on Saturday, November 26. Please leave articles intended for sale at the Lyceum Friday afternoon.

FLORISTS

THE PETERBOROUGH FLORAL CO
Flowers Delicately Arranged for All Occasions.
436 Water. 'Phone 1395. Nights 1688J

Sell That Unnecessary Piece of Furniture Through a Classified Ad.

PERSONALS

GERTRUDE GROVELLE, 344 McGILL. 'Phone 2891. Finger-Wave 25c, End Permanent $1.00, Permanents $2.00 to $7.00. Machineless Permanent, No Electricity $5.00 up. Ten years' experience.

WATCH YOUR WEIGHT.
Give a Barg Scale This Christmas. Guaranteed for five years—
$4.95 and $6.95.
ELLIOTT'S DRUG STORE. Tel. 15.
393 George Street.

COIFFURES OF DISTINCTION — AT Reid's Beauty Shop, 416 Water. 'Phone 2467. 10-Day Special on Permanents. Waxed Marcel 40c.

SOUTH-END TAXI SERVICE, DAY and Night, operated by Domenic Malo, has had his 'Phone Changed from 1963 to 2810. We welcome all Old and New Customers.

Taxis

'PHONE 2350 FOR YOUR TRIPS, LONG or Short. Drummond Taxi.

NEW CARS!
NEW PROMPT SERVICE!
NEW 'PHONE NUMBER!
3539
CAPITOL TAXI.

FOR SALE

4 Miscellaneous 4

FISH! FISH!
Sole Fillets, Pickerel Fillets, Haddock Fillets, Baby Halibut, Cod, Haddock, Plaice, Ciscoes, Kippers, Finnan Haddie, Smoked Fillets, or Solid Meat Select Oysters. Pear to clear, Peck 49c.
ASTA'S. 'PHONE 953.

GLAZED FIREPLACE TILES, 6" x 6", various colors, Half-price, 3½c each. Any quantity. Wm. J. Bull, Halliday's Sales Representative, 539 Downie.

RAISIN LOAVES—REALLY DELICIOUS. Toast the slices. Special 10c. Jean Ruth Shoppe.

GYPROC WOOL THICK INSULATION. Modernize your Home with Insulation. It will save you many times the cost. Call us for quotations. Thos. A. Rehill Co., 'Phone 245.

SPECIALS!
One Battery Radio ..... $ 5.00
7-Tube Electric Radio $10.00
Electric Washer $19.50
Terms: $1.00 per Week.
JOHNSTON'S
George at McDonnel. Open Evenings.

PEANUT BUTTER ROLLS — COATED in rich, creamy chocolate, something good. Pound 39c. Jean Ruth Shoppe.

600 x 21 TIRE, TUBE, RIM. FRACTional Motor. Draw-bar for Trailer. 1916J.

STEEL CRIB, WITH MATTRESS, $1.50. 195 Rink Street.

BLACK LYNX FURS, GOOD AS NEW. 'Phone 2630W.

NEWCOMBE UPRIGHT PIANO IN REAL good order, $30.00. 475 King.

STUDIO LOUNGE. 'PHONE 542M.

ELECTRIC RADIO, $6.00; LIBRARY Table with Sliding Leaves, $6.00; Quebec Cook Stove, with Water Front, $14.00. 421 Water Street.

FRIED TWISTERS — GOLDEN BROWN real choice, Friday and Saturday. Saturday, Dozen 19c. Jean Ruth Shoppe.

ONE LARGE KITCHEN COAL OR Wood Range, with Two Bake Ovens, suitable for Camps or Institutions. Also One Gas Range. Apply Y.W.C.A.

QUEEN'S BADMINTON RACQUET. 'Phone 1670J.

VICTOR RADIO, 10 TUBES, GOOD condition. 1013 Water.

LARGE SABLE MUFF, GOOD AS NEW. 589 Aylmer.

HOME-MADE RAISIN BUNS—FRIDAY, Saturday, Dozen 12c. Jean Ruth Shoppe.

BOAT, SUITABLE FOR INBOARD OR Outboard Motor, 18-foot, good condition. 'Phone Lakefield 5.

CARROTS, PARSNIPS, CABBAGE, AND Turnips. Lowest prices at House. W. Mathews, Downer's Corners. 'Phone 859 ring 13.

STAKES, PANELS, DUMPERS, TRACtors, Trailers, Long and Short Wheel Bases. A. Dunlop, 255 Dufferin Street, Toronto.

USED COOK STOVES AND HEATERS, splendid variety. Clearing at Bargain Prices. Fine's Furniture Store.

THREE TAFFETA EVENING DRESSES, Peach, White, Black, size 16. 313 Boswell Avenue.

ANNEX, COAL OR WOOD, ELECTRIC Heater, portable Gas Water Heater, Low Kitchen Buffet. 'Phone 3396.

GAS STOVE, DRESSER, KITCHEN Cupboard, and Small Table. 'Phone 3971F.

WINE TRANSPARENT VELVET EVENing Dress, size 36, worn once. Write 241 Examiner.

NOW IS THE TIME TO COVER YOUR Lawn with Manure to save the grass and give it good growth. Top Soil and Cinders. Also Furnace Blocks and Mixed Hardwood. H. Hamlin, 2643.

UPRIGHT PIANO, GOOD MAKE, PERfect condition, cheap. Fine's Furniture Store.

SMALL QUEBEC HEATER, $3.00. 28 Brown Street.

16' ROBINSON MODEL CANOE, $5.00. 147 Park Street.

BABY CARRIAGE. 'PHONE 2539J.

LADY'S NAVY WINTER COAT, SABLE trim, medium size. 236 McDonnel.

UPRIGHT PIANO, GOOD TONE, $20. 'Phone 1612.

WIRE-HAIRED PUPPIES, BOSTON Terrier Pups. Welch's, 140 Douro Street. 'Phone 1335J.

HOCKEY BOOTS AND SKATES, SIZE 7½, Leather Coat, size 12. 'Phone 1034F.

BABY CARRIAGE, IN GOOD CONDITion. 85 Aylmer.

BOY'S OVERCOAT, SIZE 10. 'PHONE 1707M. 51 Ware.

DINETTE SUITE, WALNUT FINISH, Six Pieces, like new. Other articles. 27 Charles.

TEAM HARNESS, SINGLE WAGON, F. & W. Binder, nearly new. A. Sayer, R. R. 7, Peterborough.

TWO FUR COATS. 881 WATER. 'PHONE 2528.

DRIVE IN NEVER-SLIP HORSESHOES, sizes 1-8. Drive in Caulks, all sizes. Screw Caulks, 5-16 to ⅝. Rubber Caulks, Rubber Shoes, Pads, etc. Charlton, Blacksmith Shop, corner Wolfe and Rubidge. 'Phone 441 Day or Night.

FOR SALE

4 Miscellaneous 4

WE HAVE IN STOCK A LARGE SELECTION OF
GOOD USED COOK STOVES AND HEATERS.
Agents for
BEACH, JEWEL, AND EMPIRE STOVES AND HEATERS.
Repairs to All Makes.
Liberal Allowance for Your Old Stove. Balance in Easy Payments.

A COMPLETE LINE OF HOUSE FURNISHINGS (New and Used)—
Breakfast Suites, Dining Suites, Bedroom Sets, Chesterfield Suites, Studio Couches, Occasional Chairs, Lamps, Coffee Tables, Bedside Tables, End Tables, Extension Tables, Chairs, Buffets Kitchen Cabinets, Dressers, Vanities, Chests, Wardrobes, Chiffrobes, Sewing Machines, Hall-trees, High Chairs, Commode Chairs, Beds, Outfits, Baby Cribs, etc.

OFFICE FURNITURE — Desks, Filing Cabinets, Secretary Desks, Spinnet Desks.

MUSICAL INSTRUMENTS — New and Used Guitars and Cases, Banjos, Violins, Trombones, Saxophones, etc.

HARDWARE — Tricycles, Skates and Boots, Vises, Grindstone Manvils, Electric Motors, Circular Saws, Stove and Furnace Pipes, Stove Pipe Wire, Stove Boards, Wash Tubs, Copper Boilers, etc. Set of Hand-powered Horse Clippers.

THE EXCHANGE
165 KING STREET. Phone 2958
WE BUY, SELL, OR EXCHANGE COOK STOVES, HEATERS, FURNITURE, ETC.

BOY'S OVERCOAT, SIZE 14. GIRL'S Fall Coat, size 16, in good condition. 246 McDonnel Street.

SMALL QUEBEC COOK STOVE AND Quebec Heater, Small Cream Separator, Barrel Churn, and Straw Cutter, good shape. 643 Charlotte.

GUARANTEED IMPORTED SINGING Canaries, Love Birds. Ideal Christmas Gifts. Choose yours now. Peterborough Pet Shop, 178 Simcoe Street.

APPLES — GOOD SPIES, $1.25 A Bushel. Starks $1.00. 'Phone 1559W.

HEAVY COAT, FUR TRIM, SIZE 16, in good condition, $5 for quick Sale. 'Phone 584J.

6 Fuel 6

Half-Cord
Round Elm Furnace Wood $3.00
Elm or Hemlock Slabs $2.50
Special Price on 3-Cord Truck Loads.
DINSDALE. 'PHONE 153.

Wanted—Elm Logs, Apsley or Peterboro

$1.25 QUARTER-CORD — DRY SLABS or Mixed Soft Wood. Albion, 'Phone 58.

TRY BAKER'S WOOD YARD — DRY Mixed Soft Wood, $2.25 per ½-Cord Also Mixed Slabs, $2.50. 'Phone 676.

TWELVE-INCH SLABS, $4.50 PER Cord. Also Hardwood. Close prices. 'Phone 2097.

NOTICE — BEST MIXED WOOD IN Town at the price—$3.00 Half-Cord. Albion. 'Phone 58.

7 Livestock and Poultry 7

DRIVING MARE, CHEAP. 2901J.

WE WILL PAY A PREMIUM ON UNgraded Eggs. Write us for Prices. James Cridland & Sons, 308 Coxwell Avenue, Toronto.

WANTED — IMMEDIATELY, OLD Horses or Cattle for Fox Meat. 'Phone 2316.

ONE CALF AND TWO COWS—PRICE the Three, Fifty-one Dollars. Also Six Horses. Dewey Hoskin, Merchant, Rockcroft.

PERCHERON GELDING, RISING three; also Wanted—20 Stocker Cattle. Wesley Bell. 'Phone 988 ring 3.

8 Real Estate 8

BRICK 8 ROOMS, MODERN, PEARL Avenue $3,500
Frame 5 Rooms. Easy terms ... $1,200
90 Acres Brick House, new barn, fall wheat plowing done, running creek —close to City $3,500
M. STOREY
374½ George Street. 'Phone 939.

DESIRABLE SOLID BRICK BUILDING and Land, Four Storeys, electric elevator, railway siding, on Bethune Street, between Simcoe and Charlotte. Reasonable. Apply H. Florence, 206 Charlotte.

9 Business Opportunities 9

BUSINESS OPPORTUNITY.
World's Leading Health and Accident Insurance organization desires Local Representation. Reply in writing, stating age, address, past experience, to Box 231, Examiner.

9x Building Materials 9x

PETERBORO METAL CO.
NEW CORRUGATED ROOFING AND SIDING, PLUMBING SUPPLIES, STRUCTURAL STEEL, PIPE FITTINGS, BELTING, BAGS — FLOUR, FEED, CHOP, BRAN, ETC.
STEEL BARN POSTS.
SHINGLES, WINDOWS, DOORS
LUMBER SOLD ON EASY TERMS.
'Phone 697. Cor. Simcoe and Bethune.

10 Used Cars 10

WHIPPET COACH FOR SALE. 'PHONE 1478J.

1931 SIX-CYLINDER COUPE, $85.00 cash. Apply 149 Maria Street.

'35 CHEVROLET PANEL ½-TON Truck. '31 Plymouth Sedan. Miller & Dossett, 208 George.

$50 BUYS A BUICK FOUR. 464 AYLmer Street.

'31 CHEVROLET SEDAN IN A1 CONDITion. 6 wire wheels, radio, heated, and defroster. 423 Mark.

TO RENT

11 Miscellaneous 1

GARAGE TO RENT. 269 PERRY.

11x Apartments to Rent 11x

HEATED APARTMENT. BANK OF Commerce Building. Possession arranged, $30. Apply 437 George.

ATTRACTIVELY FURNISHED THREE-HEATED APARTMENT, FURNISHED, Unfurnished, newly decorated, garage; Business Girls, Couples. 709 Water.

APARTMENT TO RENT. APPLY 199 Dalhousie Street, or Brooks' Grill.

TO RENT

11x Apartments to Rent 11x

FURNISHED TWO-ROOM APARTment, with Kitchenette. 205 Brock.

COMFORTABLE APARTMENT, EASILY heated, reasonable. Apply 183 Antrim.

FOUR-ROOMED UPPER APARTMENT, 3-piece bath. 155 Stewart.

NEWLY DECORATED APARTMENT, suitable for Business Girls or Couple. 'Phone 1642J.

FURNISHED DOWNSTAIR APARTment, all conveniences, hardwood floors; continuous hot water, washing machine, and frigidaire. 'Phone 966W. 548 Sherbrooke.

11xx Houses to Rent 11xx

ATTRACTIVE SIX-ROOMED HOUSE, well Furnished, every electrical convenience; references required. Write Box 223, Examiner.

HOUSE TO RENT. APPLY 421 STEWart.

SEVEN-ROOMED HOUSE, 563 GILmour Street, rent $25.00 a month. Apply 183 Reid.

BRICK SIX-ROOM, HARDWOOD, three-piece, garden, C.G.E. district. $20. Write Box 225, Examiner.

HOUSE TO RENT, 526 LOCK STREET. $15.00. Apply Peterborough Locks, or 'Phone 1656M.

FIVE-ROOMED BUNGALOW, WITH bath, hardwood floors, hot water heating. Immediate possession. Apply 424 Sheridan.

MODERN HOUSE, 4 BEDROOMS, 3-piece bath upstairs, large Ground Floor; reasonable rent. 84 London Street. 'Phone after 1.30 p.m., 1205F.

12 Rooms 12

FURNISHED FRONT ROOM. 2726W.

SUITABLE FOR PRIVATE PARTIES, Receptions, or Club Meetings — Large Heated Room in Apartment; hardwood floor, in good condition. Catering arranged. Reasonable. 'Phone 1681.

TWO BRIGHT FURNISHED ROOMS. Apply 311 McDonnel.

TWO OR THREE UNFURNISHED Rooms. 101 Romaine Street.

NICELY FURNISHED ROOMS; MEALS optional. Apply, after 6 p.m., 'Phone 2418.

TWO UNFURNISHED ROOMS. 'PHONE 2031W.

TWO UNFURNISHED ROOMS, SUITable for Light Housekeeping. 417 Rogers.

ROOM, SUITABLE FOR TWO, WITH Board; Girls desired. 'Phone 2810. 149 Lake.

TWO UNFURNISHED ROOMS, 251 George Street. 'Phone 2830.

FURNISHED HEATED BEDROOM, Downstairs, with private family, for Gentleman. 226 Murray. 'Phone 1960W.

FURNISHED BEDROOM, GROUND Floor, bathroom adjoining. 504 Rubidge, off McDonnel.

ONE UNFURNISHED LARGE FRONT Room, Garage, no children. 413 Bethune Street.

FURNISHED ROOM, CENTRAL. 'Phone 1273J.

TWO UNFURNISHED ROOMS AND Garage, $2.00 per week. 'Phone 1214J.

ROOM AND KITCHENETTE, UNFURnished, central. 'Phone 2475F.

WANTED

15 Miscellaneous 15

LIVE POULTRY — PAY HIGHEST Prices. 'Phone 1728J. M. Florence.

LIVE POULTRY — PAYING HIGHEST Prices. 'Phone 3475W. Gishman.

WOOD TO CUT BY MACHINE, HERB Kent. 'Phone 3942M.

LIVE POULTRY — MARKET PRICE. M. Katz. 694W. 342 Stewart.

WOOD TO SAW WITH MACHINE Clifford Shannon. 'Phone 2338W.

WANTED — TO BUY, STOCKER Cattle. W. J. Charlton, R.R. 4, Peterborough.

WOOD TO CUT WITH SAWING MAchine. 'Phone 2274.

OLD HORSES. 'PHONE 650 RING 15. Mills & Wolff.

WANTED — IMMEDIATELY, OLD Horses or Cattle for Fox Meat. 'Phone 2316.

WOOD TO SAW. 'PHONE 1372F.

DOLL'S PRAM AND LARGE TRICYCLE. 'Phone 2785.

WOOD TO SAW. 'PHONE 2089F.

WANTED — TO RENT, GARDEN FARM or anything up to Fifty Acres, March 1st. Write Box 232, Examiner.

OFFICE DESK, ALSO TYPEWRITER Desk. 1545J, 6.30-8.00 p.m.

SMALL HOUSE, CENTRAL, MODERN rent. Kennedy. 'Phone 2569W.

17-Help Wanted, Male or Female-17

WE HAVE HELPED HUNDREDS TO obtain positions as Letter Carriers, Postal Clerks, Customs Examiners, Clerks, and Stenographers, etc., and can help you. Write us for proof and free information. M C O Schools, Ltd., Toronto 10, Oldest in Canada.

18 Help Wanted, Female 18

MIDDLE-AGED WOMAN HOUSEKEEPer, cheery disposition. 477 Aylmer, Evenings.

19 Help Wanted, Male 19

Male Instruction.

TELEVISION
RADIO-SOUND PICTURES.

SPECIALIZED Professional Training at home or in our laboratories. Write resident Manager.
DEFOREST'S TRAINING INC., 5 Montye Avenue, Toronto.

20 Employment Wanted 20

CANADIAN LEGION HAVE LISTS OF Competent Returned Men to Fill Temporary or Permanent Positions. Give the ex-Soldier a chance to wo for you. 'Phone 141.

PRACTICAL NURSING. 'PHONE 1875J.

YOUNG LADY DESIRES HOUSEWORK by Day. 'Phone 1806.

EXPERIENCED COUNTRY GIRL DEsires Work. Write Box 221, Examiner.

WANTED

20 Employment Wanted 20

TO TEND FURNACES, LAWNS, WINdows; references. 'Phone 2328W.

CAPABLE GIRL DESIRES HOUSEwork in refined home. 'Phone 3634.

21 Boarders Wanted 21

BOARDERS WANTED. 430 SHERIDAN. 'Phone 2608.

BOARDERS OR ROOMERS WANTED. 169J.

BOARDERS, CENTRAL. 1137W.

ROOM AND BOARD, PRIVATE HOME. 1497J.

WHO CAN DO IT

22f Miscellaneous 22f

DUSTLESS FLOOR SANDING. J. H. Vance, 773 Aylmer. 'Phone 1292.

STORM WINDOWS — GET OUR BARgain Price on Ready-Glazed Storm Windows. Painted one coat. Hardware given Free during Opportunity Sale. We measure Free. 'Phone 1086. Halliday's Local Sales Representative: Wm. J. Bull, 539 Downie.

23 Auto Repairs, Etc. 23

COAL OIL, 16c. DISTILLATE, 13½c. Car and Tire Repair. Auto Parts and Accessories. Dawson Service Station. 'Phone 1523.

25x Dressmaking 25x

DRESS AND MANTLE MAKING. Alterations. Furs Remodelled. E. Mitchell, 593 Harvey. 899W.

28 Moving and Storage 28

SHORT DISTANCES OR ANYWHERE in Canada or United States. Covered Padded Vans. Experienced, Courteous Man. Apply, full particulars. M. Rawlinson, Limited, 610 Yonge Street, Toronto.

34 Radio Service 34

1939 PHILCO
CAR RADIOS
$39.95.
BROWN'S RADIO SERVICE
547 GEORGE STREET.

37 LOST 37

LADY'S GOLD WRIST WATCH, ON George or Romaine. 'Phone 2231W.

IN VICINITY OF KETCHECUM LAKE, Buckhorn and Burleigh, Hound Dog, black head, tan spots over eyes, black saddle, pepper and salt markings, part Beagle.—In the vicinity of Ketchecum Lake, Buckhorn and Burleigh, Hound Dog, tan head, black saddle, white body, part Beagle. Reward. A. T. Johnston, Windsor Hotel.

BROWN TERRIER PUP, WITH RED Harness. Answers name of "Rex." 'Phone 2012.

WHITE AND BROWN SPRINGER Spaniel, with green leather harness. If found, 'Phone 3892.

38 FOUND 38

SUM OF MONEY, IN PURSE, IN Hooper's Store, 327 George, Saturday Evening. Owner may have same by calling at the Store and paying for advertisement.

LADY'S PURSE, CONTAINING KEYS and Money, Monday Night. Owner may have same by paying for this advertisement. Apply 45 Ware Street.

PROFESSIONAL

41 Accountant 41

EDWARD HUMPAGE — Chartered Accountant, Auditor. 419 George Street

44 Lawyers 44

HON. G. N. GORDON, K.C.
Law Office, 395-397 George Street.
Telephone 3300, 3301, 3302.

ALEXANDER L. ELLIOTT, K.C., M.P.P —Barrister, etc. Money to Loan. Interviews by Appointment. Telephone 3. Office: 355 George Street, Kresge Building, Peterborough.

PECK, KERR, McELDERRY & BORBRIDGE—Barristers, Solicitors, Money to Loan. Offices 415-417 Water Street. Telephones 1950 and 1951. E. A. Peck, K.C., F. D. Kerr, K.C., V. J. McElderry, K.C., E. F. Borbridge, B.A.

JACOB LOW — Barrister, Solicitor, Notary Public. Money to Loan on First Mortgages. 219 Hunter Street West, Peterborough, Ont. 'Phone 2244. Nights and Holidays 1027.

W. R. PHILP — Barrister, Solicitor, Notary Public. 385 Water Street. 'Phone 602.

EMMETT F. SHEEHY — Bonded Attorney. Loans. 397 George Street.

W. B. GORDON,
Barrister, Solicitor.
Money to Loan.
395 George Street.
Telephone 3300.

MONEY TO LOAN

MORTGAGE LOANS, 5½%, APPLY TO G. N. Gordon, K.C., and W. B. Gordon

$50-$500 HOUSEHOLD
LOANS
WITHOUT ENDORSERS
Rates authorized by special Act of Dominion Parliament.
No credit enquiries of friends. Immediate service. 12 months to repay. Over 175,000 loans to Canadian families to meet emergencies and consolidate bills. To apply: 'Phone or apply at office.
"Doctor of Family Finances."
Central Finance
CORPORATION
Second Floor, KRESGE BUILDING
355 GEORGE STREET.
TELEPHONE 1703. PETERBOROUGH
Loans Made in Nearby Towns.
Tune in CFRB, 6-6.15 p.m. Daily.
Subsidiary of Household Finance Corporation. Established 1878.
235 Branches.

MONEY TO LOAN.

On First Mortgage on Improved City Property at Current Rates of Interest.
Apply: The Toronto Savings and Loan Company, 437 George Street, Peterborough.

49 NOTICE 49

I, THE UNDERSIGNED, WILL NOT BE responsible for any Debts contracted in my name, after this datet, by any person other than myself.—J. C. Poolman.

FARM FOR SALE.

IN THE ESTATE OF ANDREW SIMMONS NELSON, Gentleman, Deceased.

TENDERS in writing will be received by the undersigned Solicitors for the Executors of the above-named Estate, up to 12 o'clock Noon of November 26th, 1938, for the Purchase of a Valuable Farm, comprised of the Easterly 70 Acres of Lot 19; the Easterly 66½ Acres of Lot 30; and part of Lot 18, all in the 4th Concession of the Township of Otonabee, upon which are situate House, Barn, and other Farm Buildings. Highest or any Tender not necessarily accepted. Full particulars may be obtained from the undersigned.
DATED at Peterborough, this 10th Day of November, A.D. 1938.
HALL & CARLEY,
No. 8 Bank of Commerce Block, Peterborough, Ontario,
Solicitors for the Executors.

Notice to Creditors

IN THE MATTER OF THE ESTATE OF THOMAS HENRY GIRVEN, Late of the City of Peterborough, in the County of Peterborough, Stationary Engineer, Deceased.

NOTICE IS HEREBY GIVEN, That all Creditors and others having CLAIMS against the Estate of the said THOMAS HENRY GIRVEN, who died on or about the 27th Day of September, A.D. 1938, are required to send to the undersigned Solicitors for the Executor of the said Estate, on or before the 5th Day of December, 1938, their names, addresses, and full particulars of their Claims duly verified, and that after such last mentioned date the said Executor will proceed to distribute the Assets of the said Estate among the parties entitled thereto having regard only to the Claims of which he shall then have received notice.
DATED at Peterborough, this 3rd Day of November, A.D. 1938.
ALBERT ROY GIRVEN, Executor.
By HALL & CARLEY,
No. 8, Bank of Commerce Block, Peterborough, Ontario, His Solicitors.

50 AUCTION SALES 50

FOR A SUCCESSFUL AUCTION— J. H MILES, Auctioneer, Valuator. Tel 1477

HOME IMPROVEMENT

Plumbing and Heating

FOR EXPERT PLUMBING AND HEATING REPAIRS & CONTRACTS SEE J. L. P. SMITH - 372 WATER ST

Electrical

SHEARER — ELECTRIC WIRING AND Repairs. Reasonable. 1385.

HASTINGS

Mr. and Mrs. Claude Hoard returned on Monday form a motor trip to the Blue Mountains, Napanee and Oshawa.

Mrs. George Cook of Campbellford, spent several days with her granddaughters, Misses Claudine, Ona and Frances Hoard.

Miss Kathleen Crosson, teacher of the Cobourg Road School and the cast of characters who are practising for a Christmas play were entertained at the home of Misses Alice and Jessie Whitred on Tuesday evening for their play practice.

Mr. and Mrs. J. Dainard and Mr. and Mrs. N. R. Dainard and family were Sunday guests of Mr. and Mrs. Robert Dainard of Lindsay.

Bowling Results

Two old pals divided the honors in last night's 5-pin roll when three leagues went into action.

M. J. Duffus, veteran bowler for the Buick team in the Automobile league topped the list of around 180 trundlers from the C.G.E. Drafting Room, Quaker Oats and Motor leagues, his 786 total for 3 games was not only high for the evening, but it also beat Kenny Shadgett's 756 for high three in the league. In the same loop Gray Copping of the Nash team, after waiting to see if Mike was sure of his, went out in the third game to lay down a spare in the first frame and follow up with eight straight strikes to count 380. His fine single rubbed out Fred Stanley's 328 single in the Automobile league and also ousted Freddy Martin's 379 of the City League for the best on the alleys this year.

During the night 32 men bettered the 60 0mark. Of these the Drafting Room gave out Fred Hickey with 665, S. Valentine 662, J. McCarney 655, Max Metheral 632, W. Prest 610, O. Price 609, A. Rooke 609 and D. Grant 607.

In the Quaker Oats group Jack Ferguson chalked up 679, J. Jeffords 627, H. Webb 613, S. Agnew 611, H. Kennedy 612, J. Hopcroft 607, L. Thomas 603 and F. Innis 600.

From the twelve-team turnout of Automobile men, in addition to M. J. Duffus 786, Fred Stanley hit 717, T. Abramson 663, G. Copping 667, O. Fallis 663, A. Watson 628, L. McLaren 628, K. White, 629; F. Wemp 627, E. Metcalfe 625, F. Jamieson 615, R. Herron 614, M. O'Neill 613, E. Nickson 610, V. Fitzgerald 605 and S. Clements 600.

SOMETHING TO SHOOT AT

HAMILTON, Nov. 24—(CP)—Some kind of a record for five-pin bowling is believed to have been established here by the Connaught bowling team of the City Major League. In three games of an exhibition the five-man team toppled 4,187 pins. The game scores were 1,360, 1,506 and 1,321. Scores:

H. Cadman	223	342	275—842
J. Morris	311	237	292—840
C. Nordoff	268	279	237—784
E. Kenesky	269	384	264—917
A Barton	287	264	253—804
Totals	1360	1506	1321 4187

BONARLAW

Messrs. W. J. Barlow, Clarence Wellman, Fred McKeown and Kenneth Hough attended the Royal Winter Fair last week.

Mr. and Mrs. George Holgate and baby, Carroll, of Belleville were Sunday visitors at Mr. and Mrs. Dave Wellman.

A few from this district attended the auction sale at Tipperary House, Crowe Lake, on Saturday.

Mr. Reg. Burkett of Sudbury spent a few days this week at Mr. A. Burkitt's.

Mr. Dave Wellman, Jr., is confined to his home suffering from blood poison in his hand.

Mr. W. S. Stiles is in Toronto attending the Royal Winter Fair.

The Bonarlaw hunters returned to their home here on Saturday They had a very successful season.

CLASSIFIED ADS
BRING QUICK RESULTS

Confined Abed By Lumbago

In Pain for Weeks

Acting on his principle of "when you know a good thing tell your friends about it," a man who had very bad lumbago pains writes as follows:

"I suffered from lumbago, and for weeks could scarcely move in bed. I had treatment, but it did not ease the pain very much. A friend said, 'Why not take Kruschen Salts? Take them every morning, and you'll likely get relief from that pain in your back.' So I have taken them every morning for some time and I am in fit condition for my work again—thanks to Kruschen."—C. B.

Why is it that lumbago, backache, rheumatism and indigestion in many cases yield to Kruschen Salts? Because it is a combination of several mineral salts that are vital for your bodily well-being. Each of these salts has an action of its own. Stomach, liver, kidneys and digestive tract are all benefited and toned up to a high state of efficiency.—advt.

FRASERVILLE

Mr. and Mrs. George Rose and Mr. and Mrs. Donald Rose of Foxboro were Sunday visitors at the home of Rev. and Mrs. Horton.

Mis Bonna Clarke of Cavan spent the week-end at the home of her parents, Mr. and Mrs. A. Clarke.

Mrs. H. Hennessey was a Saturday visitor with friends in Port Hope.

Miss Mabel Henry of Peterborough was home on Friday.

Miss Mona Holden, R.N. spent the week-end with friends in Toronto and Hamilton.

A number of ladies from here attended the W.A. convention held in Millbrook on Wednesday.

Mrs. Reg. Atchison and daughter Joyce spent Tuesday with her parents here.

Eric Hunter of Peterborough was a Sunday visitor at the home of his father, S. Hunter.

The Examiner
CLASSIFIED
ADVERTISING RATES

Cash Rate:
1 Cent per Word or Figure per Insertion. Minimum Charge ... 25c

Charge Rate:
2 Cents per Word or Figure per Insertion. Minimum Charge ... 35c

Box Numbers:
One or more Consecutive Insertions 10c

Coming Events:
Per Word per Insertion 2½c
Minimum Charge 50c

Special Announcements:
Birth Announcements 50c
Engagement Announcements . 50c
Marriage Announcements 50c
Death Notices 50c
Card of Thanks (up to 1 inch) 50c
In Memoriam (up to 2 inches) 75c
Over 2 inches (per inch extra) 50c

Legal, Municipal, Government, Auction Sales:
First Insertion, per agate line .. 12c
Repeat Insertions 6c

'PHONE 1600.

"CROSSING THE RUBICON"—1938

SALLY'S SALLIES

Opportunity makes a man, but a woman often makes the opportunity.

The Crossword Puzzle

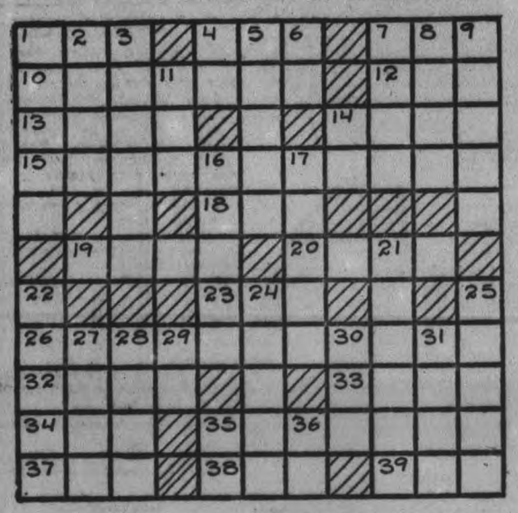

ACROSS

1—Tea (var.)
4—Pother
7—Deed
10—Those who live in hired rooms
12—Prickly envelope of a fruit
13—Wood-wind instrument
14—Talented
15—Uselessly
18—A wing
19—Bone (combining form)
20—Reckless
23—Little child
26—Nutriment
32—Egyptian dancing girl (var.)
33—Incite
34—Primary vein of a leaf
35—Perturb
37—To low
38—Female fowl
39—Thrice (music direction)

DOWN

1—Buffoon
2—Professional tramp
3—Garnishes
4—Symbol used in Lloyd's Register
5—Boring instrument
6—Bone (Anat.)
7—Warp-yarn (Pl.)
8—Pick out
9—Dominoes with three spots
11—Receive
14—Similar
16—Island of the West Indies
17—Soil
21—Fifth month of the Jewish calendar
22—Disarm
24—River in Kansas
25—Express
27—Hodge-podge
28—Boss on a shield
29—Symbol for radium
30—Grass covering for the floor
31—Upper tone of the disjunct tetracord
35—Exclamation of pleasure
36—Inside

Answer to previous puzzle

P	R	U	N	E		S	A	I	N	T
R	A	P		P	O	O	H		E	H
O	N		F	I	B	S		A	W	E
N		A	U	T	O		F	I	S	T
G	I	B	R	A	L	T	A	R		A
	S		P		H			A		
A		O	T	H	E	R	W	I	S	E
T	O	D	O		M	O	O	T		X
L	A	D		B	I	N	E		L	I
A	T		B	E	R	G		E	E	L
S	H	I	E	D		S	A	L	V	E

Copr. 1938, King Features Syndicate, Inc.

BARCLAY ON BRIDGE

WRITTEN FOR THE EXAMINER
By SHEPARD BARCLAY
"The Authority on Authorities"

BIDDING ON NOTHING

PARTNER'S SINGLE RAISE of your original suit bid puts it up to you. Will you bid some more, or pass? If your hand is practically an absolute minimum, you should keep quiet. Bidding again would constitute showing additional strength which you do not possess.

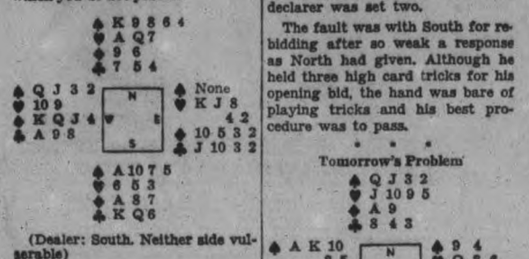

(Dealer: South. Neither side vulnerable)

After a 1-Spade bid by South, North raised to 2-Spades. South then went to 3-Spades and North decided he had sufficient to continue on to 4-Spades.

The diamond K lead was taken with South's A and the spade A cashed, revealing East's void. The spade 5 followed, West covered with the J and North won with the K. Next a club was led and the Q overtaken with the A, by West, who then cashed his spade Q. The heart 10 was next led and North's Q lost to the K. East returned the diamond 3 to West's J. Dummy's A won the return of the heart 9. Next came a lead to the spade 10 and a ruff of the diamond 8. The club K was cashed and the last two tricks captured by the opponents, so that declarer was set two.

The fault was with South for rebidding after so weak a response as North had given. Although he held three high card tricks for his opening bid, the hand was bare of playing tricks and his best procedure was to pass.

* * *

Tomorrow's Problem

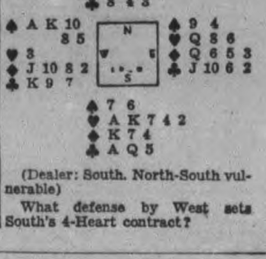

(Dealer: South. North-South vulnerable)

What defense by West sets South's 4-Heart contract?

The Hunt Spoiled?

BAKER, Ore., Nov. 24—(AP)—Just as John Cutting and a companion were starting on an elk hunt, they were called to the farm of John Brant on an errand. In a field adjacent to the Brant farm yard stood a bull elk nibbling at a haystack. The hunters got out their guns, bagged their limit before they could start their hunt.

The Whipping Post

KINGSTON, Ont., Nov. 24—(CP)—At the meeting of the City Council last night, Alderman C. P. Dalton advocated the old time system of a whipping post for persons found guilty of vandalism. He referred to the act of some persons removing a number of iron coverings from man-holes.

DONALD DUCK —By Walt Disney

TILLIE THE TOILER —By Russ Westover

HENRY —By Carl Anderson

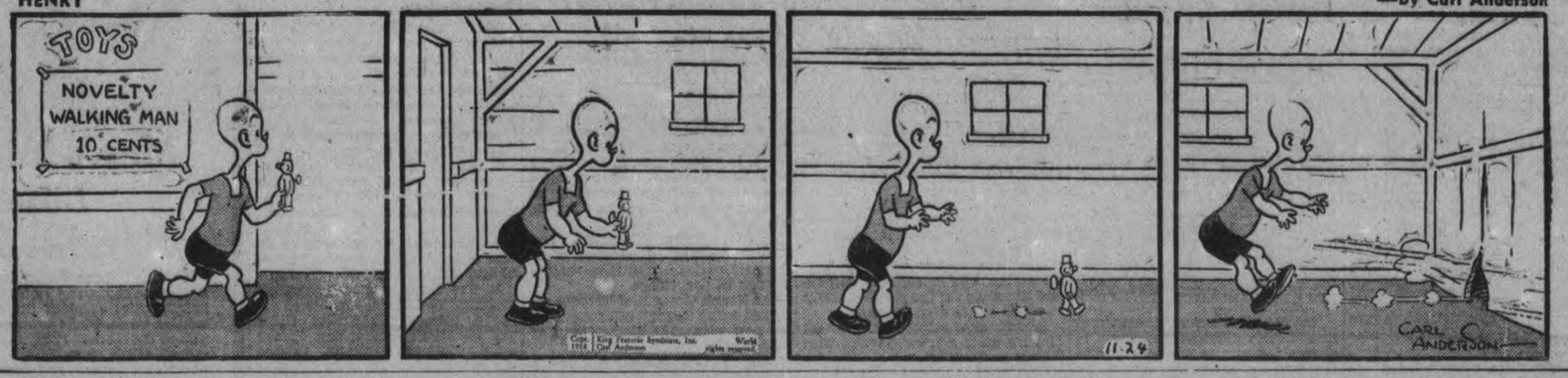

BRICK BRADFORD —By William Ritt and Clarence Gray

MUGGS AND SKEETER —By Wally Bishop

BRINGING UP FATHER —By George McManus

THE GUMPS By Gus Edson

Steady Progress In 24th Year Is U.F.O. Report

TORONTO, Nov. 24—(CP). — A year of "steady progress" was reported to-day to the 24th annual meeting of shareholders of the United Farmers' Co-operative Company, Limited, by President R. J. Scott. He said the company this year was in a "still stronger financial position."

The president reviewed the history of the company, the marketing agency for the United Farmers of Ontario. He reported a membership of 22,000 shareholders "as well as membership of affiliated co-operatives," and said that since its formation in 1914, the company has saved Ontario farmers hundreds of thousands of dollars.

For some years the question of needy individual shareholders who invested in the company and who now desire to recover their principal because of financial difficulties "has been causing some concern," said Mr. Scott. "The problem was to find persons or agencies who would be willing to purchase shares at or near their fair valuation.

More Stock Wanted.

"We believe the logical and best agencies are local co-operatives who have affiliation agreements with your company and become as vitally interested in its success as in their own....In the few months this policy has been operating, a new demand for stock has been created."

The company during the past year had assisted local co-operatives in bookkeeping and auditing services, requests for which have been increasing, said Mr. Scott. It was "highly desirable" and that this service be made available as co-operative education must play "a still more important part in the co-operative field."

The meeting was the second day of the U.F.O.'s 25th annual convention. Yesterday, the delegates adopted a manifesto which urged adoption of a three-way program of agricultural organization "each phase of which would operate independently of the others, but all three would be co-ordinated to give us a completely organized and united industry."

The manifesto recommended organization of producers into voluntary marketing associations and commodity groups to control and regulate the sale of farm products and schemes controlled by producer boards; a consumers' co-operative organization, and a farmers' council which could "speak with one voice for the industry."

Perfect Skunk

(Examiner Correspondence.)

HASTINGS, Nov. 24—Frank Taylor of Birdsalls station believes he has found a perfect specimen of skunk. While going over his traps yesterday, he came upon a tailless specimen. It never had a tail he found, on skinning it. The odour accompanying the species was absent. "I believe it is the perfect specimen," he said.

TAKE THE LEAD OUT OF YOUR LEGS

Get Oxygen in Your Blood and You'll Get the Pep that Sends You Bounding Up the Stairs

People who smother to death die because oxygen has been completely cut off from them. Just as surely you are slowly smothering if your blood lacks red corpuscles. Red corpuscles are your oxygen-carriers. They carry the oxygen you breathe in to every part of your system. Without enough oxygen-carrying corpuscles, your kidneys, liver, stomach and bowels slow down. Your skin gets pale, flabby, often pimply. Your nerves may become jittery — you tire quickly — feel depressed.

What you need is Dr. Williams Pink Pills. These world-famous pills help make more and better red corpuscles and thus increase the oxygen-carrying power of your blood. Get Dr. Williams Pink Pills today at your druggist. See for yourself how quickly this time-proven blood-builder will help give you back your pep. Copr. 1938, G.T. Fulford Co., Ltd

(Advt.)

RELIEF from
- SPRAINS
- CUTS & BRUISES
- RHEUMATIC STIFFNESS
- LUMBAGO
- ACHES & PAINS

Use DR. THOMAS' ECLECTRIC OIL

SOLD BY DRUGGISTS FOR MORE THAN SIXTY YEARS

NORTHROP & LYMAN Co., Limited TORONTO, CANADA T74

Canton In Flames As Japanese Occupy City

The main business district of Canton is shown here in flames during the Japanese advance on the city. In this district are located the main shops, restaurants and business establishments. Note the bamboo "bomb catchers" on the roofs. These were built by the more optimistic souls who believed that bombs may be "bounced off" or "caught" before exploding.

TRENT RIVER

Teachers Plan Annual Concert

(Examiner Correspondence.)

TRENT RIVER, Nov. 24.—A meeting of the Sunday School Board of Management was held Monday night at the United church. Thursday, December 22 was fixed for the annual Christmas tree and entertainment. A program committee of the following was appointed: Mrs. Bert Robson, Mrs. H. B. Wood, Mrs. Thos. J. Brown, Mrs. K. Waters, Mrs. T. W. Brown, Miss Fleda Thompson.

The church board of management met Monday night at the church to discuss business in connection with the shed on the north side of the church, when it was decided to dispose of it by tender.

Mr. and Mrs. Gordon Shearer attended the Royal Winter Fair.

Crokinole Party.

Upwards of seventy were in attendance at the progressive crokinole party held Friday night at Donegal school house, sponsored by the Sunday school. Eighteen tables were played. Miss Marion Starke won the highest score, Miss Betty Brown won the consolation. Lunch was served at the close of the game.

Celebrate Birthdays.

W. C. Inkster had a birthday anniversary Sunday and the same date marked the 84th birthday of Mrs. Inkster's mother, Mrs. Harry Archer, of Havelock. The occasion was celebrated at the home of Mr. and Mrs. Charlie Roberts of Havelock where a birthday dinner was served. Mrs. Archer makes her home with her daughter, Mrs. Roberts and is enjoying excellent health. With Mr. and Mrs. Roberts, Mrs. Archer motored to Peterborough Saturday and enjoyed the day's outing.

The following news item, taken from the Bermuda Colonist daily paper of recent date is of interest to the many friends of Mrs. R. E. Frewen, formerly Mabel Inkster, Reg. N., daughter of Mr. and Mrs. W. C. Inkster, of Trent River:

Mr. and Mrs. R. Brooker were at home yesterday at the Headmaster House, Salprus Grammar School, when the guests of honor were Mr. and Mrs. R. E. Frewen, who were recently married. Mr. Frewen is a member of the school staff and Mrs. Frewen was formerly Miss Mabel Inkster, Reg. N., a popular visitor to Bermuda for the past few years. About 300 guests accepted the kind invitation of Mr. and Mrs. Brooker and many good wishes were offered the newly married couple for their future happiness. The gifts were many and beautiful.

Sunday guests with Mr. and Mrs. Percy L. Johnston at "Cedar Lodge" were Mr. and Mrs. Ed. C. Manning and daughter Marion of Peterborough.

Miss Ruth Taylor of Campbellford, and Mrs. Goldwin O. Walker, of Toronto, sisters of Mrs. Percy L. Johnston, "Cedar Lodge," are en route to San Bernadino, California, where they will spend the winter, guests of Mrs. McCarney and her daughter Zoe, returning home in May by the west route.

Mr. Joseph Tedford has returned from the deer hunt, having secured his deer.

Mrs. Joseph Tedford has returned from spending two weeks with her son, Mr. Clarence Tedford, and Mrs. Tedford at Warsaw.

RADIO BONFIRE

SAINT JOHN, N.B.—(CP). — To solve a market glut of obsolete radios, dealers here decided to have hundreds of old sets hauled to the top of distoric Fort Howe and burned in a huge bonfire.

District Correspondence

CAMPBELLFORD

Miss Mayme Benor left on Monday to spend a few days with friends in Peterborough.

Miss Mary Lynch was a Sunday visitor of Mr. and Mrs. Vester Keogan, Cobourg road.

Mrs. J. E. Birks who has been spending a few days with friends in Detroit and Toronto returned to town on Monday.

Mrs. Eric Tinney who has been holidaying with friends in Toronto and Hamilton for the past few weeks returned to town on Monday.

Miss K. Hoey returned to town on Monday after a few days visit with friends in Toronto.

Guests of Mr. and Mrs. H. T. Scott, Front street during the week-end included Mr. and Mrs. J. H. Woolsey, Kingston; Mr. and Mrs. Gordon Scott Woolsey, Hamilton; Mr. and Mrs. John Jarrett, Toronto; Mrs. J. Scott of Havelock; Mr. and Mrs. Sam Seabrook, Mr. and Mrs. James Seabrook, and Mr. and Mrs. Everett Seabrook, all of Trenton.

CAVAN

Miss Mary Armstrong, nurse-in-training at Nicholls Hospital, is convalescing at her home here after having undergone an operation for appendicitis.

Mr. and Mrs. H. Syer and family of South Monaghan visited Mr. and Mrs. E. H. Syer on Sunday.

Miss Cora Braithwaite has been visiting in Toronto.

Ray Staples was in Toronto on Monday and attended the Royal Winter Fair.

The many friends of Mrs. Earl McGill will be glad to know that she is now convalescing at home after an operation for appendicitis at Nicholls Hospital.

Mr. and Mrs. F. Fry, Peterborough, have returned home after spending a few days with Mr. and Mrs. E. H. Syer.

Messrs. David White, Ernest Boyle, and Ray Syer went on a hunting trip in Bobcaygeon district last week. They returned with a fine deer.

Miss Gwenyth Staples returned on Monday from Toronto, where she has been visiting her sister, Mrs. D. A. MacPherson.

On Friday evening Mrs. A. B. Kennedy was hostess to a euchre party under the auspices of two groups of the Cavan Women's Institute. Sixteen tables of euchre were played progressively, lunch was served, and a social time enjoyed. Proceeds were in aid of the Institute fund.

DOURO

Mr. and Mrs. James Fitzgerald and the latter's sister, Miss Nellie Kylie of Otonabee, were Sunday guests of Mrs. Francis Moher.

Miss Marguerite Doherty was the guest of her sister, Mrs. Francis Moher last Sunday.

Mr. James Walsh and Miss M. O'Keefe were visiting friends in Hastings on Sunday.

Mr. and Mrs. Leo Gooley of Peterborough were weekend guests of the latter's parents, Mr. and Mrs. Wm. Garvey.

Miss Loretta Cavanagh spent the weekend with her sisters in Peterborough.

Mrs. Frank O'Connor and children of Detroit, Mr. and Mrs. Fred Faux and family of Birdsalls, spent Saturday with Mr. and Mrs. John Cavanagh.

Mr. and Mrs. Dennis O'Toole and daughter Lucille of Otonabee, Mrs. Harry Redmond and small son and Mr. and Mrs. Richard O'Connor of Peterborough were Sunday guests of Mr. and Mrs. Joseph O'Connor.

Born—To Mr. and Mrs. Vincent Cranley a son.

Born—At St. Joseph's Hospital to Mr. and Mrs. A. Whibbs Jr., a son.

Misses Laura and Martha Garvey spent Sunday with friends in Douro.

Miss Laura Sullivan is visiting her brother and sister-in-law, Mr. and Mrs. Frank Sullivan.

Coe Hill Pastor Accepts Call

COE HILL, Nov. 24.—Rev. A. C. McCallum of the Coe Hill United church, has accepted the invitation of the Bay Circuit, Napanee R. R. No. 3, to succeed Rev. S. L. Osborne who has recently been appointed director of religious education at Timothy Eaton Memorial Church, Toronto.

Messrs. Arthur Casement and Arthur Jackson of Trenton spent the past weekend with relatives and friends in the village.

Mr. Frank Graham of Toronto returned home Sunday after spending the past week at D. Moore's hunting lodge at Coppaway.

Mrs. Herbert Bullied and sister, Mrs. George Parks, of Ormsby, spent Tuesday in Belleville and Madoc.

Miss McRorie returned from her three weeks' vacation in Western Ontario and reports a good time.

Mr. Ivan Gunter of Belleville Business College spent the weekend with his parents, Mr. and Mrs. Richard Gunter.

Mr. and Mrs. Clarke T. Rollins and soin Bobby were the guests of the latter's mother, Mrs. Soule of Kimberley, for the past few days.

Mr. Deyelle, school inspector of North Hastings, visited S. S. No. 1, Wollaston on Monday.

Mr. Aylmer Garrayote of Toronto is visiting at the home of Mr. and Mrs. William Crosby.

Mr. and Mrs. Roy Grant, and Mr. and Mrs. Mack Fraser and son Earl accompanied by Miss Cora Grant, all of Weslemkoon Lake, spent the weekend visiting at the home of their mother, Mrs. Gordon Gilroy

Mr. and Mrs. Gordon Gilroy spent Monday at the home of Mr. and Mrs. H. Woodbeck, of Owenbrook.

150 Feared Dead In Avalanches

CASTRIES, St. Lucia, Nov. 24 (C P. Cable). — Authorities pressed orders to-day for the evacuation of areas endangered by landslides as rescue workers battled a welter of water and mud to remove the dead and injured left behind by a falling mountainside.

Death toll was set tentatively at 150 after masses of earth twice crashed down from the face of a mountain. The first slide started on Monday burying two island hamlets and a gang of road workers. A second landslip yesterday buried 50 corpses and the bodies of an undetermined number of rescuers.

The slides were blamed on abnormal rains which have fallen intermittently on this island of the British West Indies Windward Group for two weeks, but some islanders suggested they may have ben caused by volcanic disturbances. Geologists of the neighboring French Island of martinique issued a warning on Saturday that disturbances could be expected on Monday or Tuesday.

Seeing danger of further avalanches, authorities ordered all but rescue workers out of the area along a stretch of eight miles.

Mothers Of 24 Nations Attend Opening Of $60,000 Peace Temple In Wales

Cardiff, Wales, Nov. 24 (CP)

A WHITE - HAIRED Welsh mother, Mrs. Minnie James, 72, opened the door of a new £60,000 ($300,000) temple of peace and health today with a golden key.

The temple was built by Lord Davies, former secretary to Lloyd George, as "a permanent symbol" of mothers' desires for peace. The King Edward VII National Memorial Association for prevention and treatment of tuberculosis and the Welsh national council of the League of Nations Association will have headquarters there.

Mothers of 24 nations took part in the inauguration. Mrs. Mortimer Appleby of British Columbia and London, whose son was killed on the western front during the Great War, represented Canadian mothers. Lady Reid, daughter-in-law of the late Sir Robert Reid, who also lost her son on the western front, represented Newfoundland.

The temple stands in Cathays Park, the home of Lord Davies.

Talk To Replace War, France Germany Agree

PARIS, Nov. 24—(AP)—A French-German agreement to submit all future disputes to consultation, rather than to threaten each other with war, was announced officially here today.

Announcement of the "war renunciation" pact came a few hours before the scheduled arrival of Prime Minister Chamberlain and Foreign Minister Halifax for Anglo-French diplomatic talks.

The French-German understanding complements a British-German anti-war accord signed at Munich Sept. 30 by Chancellor Hitler and Mr. Chamberlain.

The new accord goes farther, however, by recognizing formally the present French-German frontier. In other words, Hitler will promise in writing that Germany lays no further claim to Alsace-Lorraine, provinces returned to France by Germany after the Great War.

The French office, making known the fact that the agreement had been reached, hinted the signatures may be affixed to it when the German foreign minister, Joachim Von Ribbentrop, visits Paris, probably Dec. 1.

The accord amounts to a re-affirmation of "the spirit of Munich," and is labelled by its supporters as a determination to solve international differences by consultation rather than by warfare or threats of war.

Bright Outlook

While authorized circles termed the accord with Germany a distinctly bright development, informed quarters said precautionary measures and the extension of collaboration with Great Britain could not be foregone.

It was stated the agreement would have two major points:

1. Official recognition by both nations of the present French-German frontier, meaning that Germany renounces all claim to Alsace-Lorraine.

2. Agreement for consultation in case of difficulties between the two nations rather than resort to war.

It was disclosed that yesterday's exchange of greetings at Berchtesgaden between Chancellor Hitler and Robert Coulondre, new French ambassador to Germany, marked the reaching of an understanding to be embodied in the new written accord. The diplomatic speeches contained the main points to be set forth in writing.

Despite the Franco-German understanding the conversations opening today between French statesmen and Mr. Chamberlain and the British foreign secretary, Viscount Halifax, were expected to draw Great Britain and France still closer together.

HARWOOD

Miss I. Dennison Hostess To W.M.S.

(Examiner Correspondence.)

HARWOOD, Nov. 24. — The November meeting of the Bethesda Woman's Missionary Society was held at the home of Miss I. Dennison. The meeting, which was presided over by the president, Mrs. L. T. Harvie, opened with the usual devotional exercises. Mrs. Garnet Isaac acted as group leader. The study book, "The Missionary Windows," was read by Mrs. R. MacLean, Mrs. H. Hutchinson, Mrs. M. McFiggin, and Mrs. R. Cowling. After the closing hymn the group enjoyed dainty afternoon tea. The December meeting will be held at Mrs. L. R. Isaac's home.

Personals.

Mr. and Mrs. Stuart Thackeray of Roseneath spent Sunday with Mr. and Mrs. Ellis Isaac.

Messrs. John and Cecil Lean are attending the Royal Winter Fair in Toronto this week. They are exhibiting a number of their pure-bred cattle.

There was a good attendance at the Y.P.U. on Thursday evening. The meeting was under the leadership of Robert Bell. The topic was taken by Miss Elma Harper.

Messrs. Earle Drope and Glen Hogg attended a dairy convention in Toronto this week.

Sunday visitors at R. S. Johnston's were Mr. and Mrs. Lyle Davey and family, Mr. and Mrs. Ray Hogg and family of Cobourg.

Miss D. Lawless spent the holiday in Toronto.

Friends of Mrs. T. Bates are pleased to know she is much improved in health and expects to return home from Cobourg Hospital on Sunday.

Wedding bells are ringing in our village.

ONCE A PAPER BOY.

BRANTFORD. — The career of Hugh Forgie, one of Great Britain's leading badminton players, is followed closely here. Forgie, who recently performed before King George and Queen Elizabeth in London, a few years ago delivered newspapers in Brantford.

RUPTURED Folks Should Read This

STRAIGHT FROM SHOULDER FACTS—THINGS YOU OUGHT TO KNOW

● SENT FREE ●

Details of a simple home test method of "planned" control for reducible rupture — no matter how troublesome, how big or of how long standing—are yours for the asking, without cost or obligation. No nonsense or "Bla-Bla"—but, a plain statement of facts you should appreciate and value. Just send name and address to Room 1215, 18 Adelaide St. W., Toronto, Ont., bt do it to-day.

STOP HERE

WHEN YOU COME TO TORONTO— WHETHER FOR A BUSINESS TRIP, A SHOPPING TOUR OR A HOLIDAY WEEK END.

Convenient to downtown theatre and shopping district. Moderate rates for single and double rooms or suites. All rooms with private bath.

WESTMINSTER fireproof HOTEL

240 JARVIS STREET - - TORONTO

THE CANADIAN DEPARTMENT STORES LIMITED

STORE HOURS—9 a.m. to 5.30 p.m.; Saturday: 9 a.m. to 9.30 p.m. PHONE 3000

MAPLE LEAF SPECIAL

FRIDAY and SATURDAY C.D.S.

THE SIGN OF SUPER VALUE

Men's Initialled Linen HANDKERCHIEFS

HALF USUAL PRICE AND LESS!

Men's Initialled Linen Handkerchiefs

Half and Less Than Half Usual Price!

Christmas Shoppers! Don't miss this! It's a big handkerchief event of the year. We've worked months on it. Made expert selections from the pick of the market. Bought in huge quantities for every EATON store. Priced them thrillingly low. **Sheer cord borders and beautifully woven cambric white linen in this group!** Large exquisitely hand embroidered initial in finely detailed motif—all initials but I, O, Q, U, X, Y or Z. Some in colour, some all-white. Turned and hemstitched hems. Maple Leaf Special, each 25c

Women's Hand Embroidered Irish Linen Hankies

ORDINARILY, EACH 25c AND 35c

Choice of dozens of patterns—a "bonanza" for gift shoppers! Hand embroideries! Hand appliques! Various spoke and shire hand hemstitchings! Punch work! Shadow work! The loveliest in all white or white with color that we could find to mark so low! Hand rolled or hemstitched! Maple Leaf Special, each 19c

Men's White Hemstitched Linens

Good Big Sizes!

Yes sur-ee—15c apiece! You'll want to give them by the dozen at this price! Grand size evenly woven, snow-white handkerchiefs any man would appreciate. With about ¼-inch ⅜" and ½-inch hemstitched hems. An outstanding feature that warrants quick buying. Maple Leaf Special, each 15c

MAPLE LEAF SPECIAL — THE SIGN OF EXTRA VALUE

Maple Leaf Specail!

Sparkling Evening Bags

A dazzling array in the glittering sequins so much in vogue this season—in black, and gold or silver colour. Plenty more in dainty beaded effects—frost white with a "silvery" sparkle—pale peach with a golden glint—either one with touches of pastel colour. Charming shapes—beautifully made and finished as bags of much higher pricing. Maple Leaf Special, each 1.49

—Main Floor, C.D.S.

Maple Leaf Special! MEN'S IMPORTED TIES

Viennese Real Silks from Rudolph Loewe. Ordinarily 2.00 to 2.50

Every tie of real silk and hand made! Ties cleared to us from the great Viennese tie house of Rudolph Loewe—a yearly event which allows us to offer these great money savings. They're high quality ties . . . surplus stocks . . . incomplete pattern ranges left from this great manufacturer's fall stocks after filling regular otders. Dozens of different fancy patterns—novelty designs, weaves and colourings of the kind you associate with expensive neckwear. Make up your Christmas gift list tonight! Maple Leaf Special, each $1

—Main Floor, C.D.S.

REMNANTS In the Pieces Goods Dept. a large variety of materials in half yard to 4 yd. lengths greatly reduced .10 to $5

—2nd Floor, C.D.S.

THE CANADIAN DEPARTMENT STORES LIMITED

Tomorrow
PARTLY CLOUDY; NOT SO COLD.

The Peterborough Examiner

Last Year
MAXIMUM 53 - MINIMUM 31

VOL. LXXX, No. 275 PETERBOROUGH, FRIDAY, NOVEMBER 25, 1938 ★ PRICE THREE CENTS

34 Die In U.S. As Winter Strikes Hard

40-Mile Gale Piles Roads With Snow Halts Air Traffic

NEW YORK, Nov. 25 (A.P.). — Forty-mile winds, piling up snow and sleet over an area already seriously crippled by the worst Thanksgiving storm in years, threatened additional distress for transportation facilities throughout the United States to-day.

Icy winds struck sections of the North Atlantic coast early to-day, accompanied by a severe and freakish thunder and lightning disturbance in New York and New Jersey. The coastguard said sections of Long Island, were battered by high seas, but that no serious damage had been reported.

Additional sleet and snow and continued cold were forecast for most of the United States, with clearing skies expected to-night and rising temperatures to-morrow.

At least 34 deaths were attributed to what was winter's first real onslaught for most sections. Air traffic was at a standstill in the East last night. Weather officials believed flights would be cancelled through most of to-day.

From almost every section of the United States came reports of stranded motorists, stalled busses, delayed trains. Communications and light and power facilities were crippled in some regions.

New England reported the highest holiday death toll, with 10 auto fatalities. Ice-covered highways accounted for five deaths in the South. Ohio reported four dead in traffic accidents, and Pennsylvania three; New York reported five storm deaths; Michigan and Indiana had two each, and Nebraska, Indiana, and Maryland counted one each.

Ice Coats Highways.

In New England, hit by the first heavy snow and the coldest weather of the winter, traffic was virtually at a standstill because of glazed highways. As much as five inches of snow fell in the East yesterday and last night.

At Milan, New Hampshire, Wilbur Potter, a farmer and the father of seven children, was missing in a driving snowstorm which swept the mountains near Dixville Notch. He disappeared while hunting deer on Wednesday.

Pennsylvania, where drifts had piled to a depth of 12 inches, expected more snow in some areas to-day. Buses were running one to three hours late, but trains were keeping close to schedule. Temperatures were below freezing in most sections.

New York City measured several inches of snow through the night and ordered out more than 2,000 pieces of snow fighting equipment to clear the streets. The equipment included rotary brooms, flush tanks with ploughs, and wrecker trucks equipped with ploughs.

Virginia reported the winter's first snow ranged from one to nine inches. Buses and automobiles were stranded in some areas and temperatures ranged well below freezing. The seven-inch fall in Baltimore was the heaviest for the Thanksgiving season in 66 years.

Pastor Says People Starving In Perth

PERTH, Ont., Nov. 25.—(CP). — Rev. Harold Prevost, chairman of the Provisional Welfare Board of the Co-operative Commonwealth Federation, scored relief conditions here at a meeting of more than 100 relief recipients here yesterday and said "there are people starving in Perth."

J. Marshall and George Florence of the Canadian Shoe Workers' Union told the meeting that they had come to Perth to interview the town council and relief committee to obtain increased relief allowances in the town. Mr. Marshall said the Union had spent more than $11,000 here in direct relief for shoe work strikers and there was no money left now.

1000 Debutantes To Cost Fond Papas 8 Million To Meet "Polite Society" Stag Line

New York, Nov. 25 (CP)

THE QUESTION of debutante parties bobbed up again today with the finding, announced after some research, that fond papas will spend approximately $8,000,000 to introduce their daughters to "polite society" this season.

The actual cost of the debut parties for 1,000 eligible 18-year-old girls in New York and 15 other of the biggest and wealthiest cities in the United States was placed by Fortune magazine at approximately $3,000,000 — for champagne, orchestras, engraved announcements, scrambled eggs with sausages, et cetera. The total cost for the "coming out" year —exclusive of $3,000 for a wardrobe—was figured at around $8,500 each.

It's still a big business, Fortune said after a survey of the debutante scene, but the debutantes are all dressed up with no place to go because, the magazine said, there is very little "polite society" left into which they can be introduced.

"Society" in the United States today is little more than a stag line of college boys and unemployed young men, the magazine said.

Goering Curbs Nazi Leaders In Jew Street Attacks

Reports Abroad Result In Trade Boycotts That Hurt, Force Hermann's Horns In

BERLIN, Nov. 25 (AP). — A new order by Field-Marshal Hermann Goering banning further street action against Jews was interpreted today to indicate that foreign boycotts were having a telling effect on Germany's foreign trade.

Chancellor Hitler's chief lieutenant told 36 Nazi district leaders last night that the time for extra-legal action against Jews was past and that he would hold them responsible for any new outbreaks.

Sources close to Goering said his order undoubtedly was in the interest of foreign trade, upon which the November 10 shop wrecking by angry crowds proved a boomerang. Goering was said to have told the Nazi leaders that the series of anti-semitic decrees issued were now taking care of the "Jewish problem" and that these regulations must be obeyed.

In Vienna a new round-up of foreign Jews and those unable to produce satisfactory citizenship documents was in progress with an estimated 300 arrested yesterday.

Kai-Shek Wants Showdown Wth Britain

SHANGHAI, Nov. 25. — (AP)—General Chiang Kai-Shek was said by Chinese sources today to have expressed dissatisfaction to the British ambassador over Great Britain's Far Eastern policies and to have hinted strongly the time for a showdown had arrived.

This was disclosed as the British ambassador, Sir Archibald Clark Kerr, returned to Shanghai from a conference with Chiang "somewhere in Hunan" province. Informed quarters said the conference might be the turning point in Anglo-Chinese relations.

Sir Archibald declined to discuss his talks with the General other than to say Chiang was "well, fit and optimistic."

Chinese sources said, however, that Chiang told the Ambassador Great Britain had failed to carry on the traditional Anglo-Chinese relationship.

He was said to have told Sir Archibald that unless Britsih policies were changed and aid was forthcoming China would be forced to turn elsewhere. In that event, Chiang was reported to have said, Britain's dominance in China would fade away and the power that provides the needed help would become the paramount influence in Chinese foreign affairs.

Wants British Pledge

The Koumintang is scheduled to open an important session at Chungking, temporary capital, early in December to determine China's foreign policy for the future. Chiang was said to have urged Great Britain to provide assurances of positive assistance.

Britain thus was placed on the horns of a dilemma, since Japan frequently has said Britain must change her Far Eastern policies to meet Japanese approval before peace and understanding can be achieved in the Orient.

French and American relations with China were understood to be slated for a similar frank review in conversations Chiang expects to hold in the near future with ambassadors of the two countries.

Daladier Calls Troops Out To Quell Strike

PARIS, Nov. 25.—(AP)—Premier Daladier summoned troops today as the mounting wave of strikes against his government threatened to sweep over the nation.

With the strike toll nearing 100,000 and climbing hourly, Premier Daladier ordered 30,000 mobile guards and 20,000 gendarmes concentrated in the strike centres about Paris and in the north.

Parliamentary deputies said Daladier was determined to crush the movement and was planning to decree a state of siege, similar to military law, unless the strikes were mastered quickly.

Some deputies said they understood the premier even considered the arrest of former Socialist premier, Leon Blum; Peon Jouhaux, general confederation of labor secretary, and Maurice Thorez, communist party secretary, along with dissolution of the communist and socialist parties.

Blum, through his newspaper Le Populaire, warned that France faced a "real social battle whose consequences none can longer foresee."

Estimates were that 45,000 strikers were out near Lille in the north and 40,000 in the Paris region. Strikes broke out early today in western factories.

Take It By Storm

Shortly after dawn 5,000 mobile guards and police were ordered to dislodge 1,000 strikers who remained throughout the night barricaded in one of the Renaut automobile plants on an island in the Seine near Paris. They were told to "take the plant by storm if necessary."

Mobile guards with loaded carbines guarded railway stations and power plants in the north. Twenty-

(DALADIER CALLS)
Continued on Page 10. Column 2)

Pirow In Berlin Skips Colonies

BERLIN, Nov. 25.—(AP)—Oswald Pirow, South African defence minister, made it clear today he had given up whatever plans he may have had for discussion of Germany's colonial demands during his present visit.

When he left South Africa, informed quarters said, he was prepared to listen to Germany's demands, but by the time he arrived his frame of mind was such that he said "colonies is one subject I am not interested in."

Mr. Pirow was represented by friends as being greatly disappointed over the turn Anglo-German relations have taken as a result of the Nazi anti-Semitic campaign. Yesterday's press information from the Berchtesgaden emphasized he had discussed these relations with Chancellor Hitler during their talk.

In his capacity as defence minister Mr. Pirow this morning visited the war academy of the German Air Force at Gatow, near Berlin, and was scheduled for an afternoon trip to the infantry school at Doerberitz.

King Carol of Rumania, who also saw Hitler at Berchtesgaden yesterday, returned to Sigmaringen where he is visiting two of his Hohenzollern cousins. His visit with Hitler was described as merely a courtesy call.

Bomber Crashes

SOUTHAMPTON, Nov. 25 (C.P.-Havas). — One man was killed and two injured to-day when a Royal Air Force bomber crashed near Alton, in Hampshire. The name of the dead flier was not learned. The men injured were Robert James Thoroughgood and Victor Rawlings.

Nazis' Orders Silence Greek Press

Athens' Government Forbids Tales Of Cruelty To Jews

ATHENS, Greece, Nov. 25—(AP). —I understand from a well informed source that the Greek government the other day issued an order to the newspapers that they were not to publish any further news regarding the anti-semitic activities in Germany unless it came from German sources.

This action, I am further told, came after the German minister had made representations to the Greek foreign office.

The enforcement of this order would mean, of course, that the Greek press would not publish anything the German government did not like, since the Nazi authorities absolutely control the publications of the Reich.

Later this order was relaxed somewhat and papers were permitted to publish not only news from German sources but that carried by two conservative agencies of other European countries.

This order is notable for several reasons.

First, it shows the Nazi authorities don't like the adverse publicity they have been getting because of anti-semitism. More important it marks a new development in diplomacy between totalitarian states as concerns the press.

The Government View?

Germany is said to have taken the attitude in the present instance that since the Greek government controlled the newspapers of this country, any publication unfavorable to Germany must ipso facto have the endorsement of the Greek government. In other words if the Greek press were unfriendly to Germany the Greek government also must be hostile.

Such an interpretation opens up an endless range for further repression of the already hamstrung press of totalitarian countries. I have just completed a tour of seven such countries and believe me the newspapers of those countries have been stripped utterly of independence. Not only do the governments bar publication of things they do not like, but they enforce publication of material which they wish made public.

Tories Win Third By-Election

LONDON, Nov. 25 (CP). — The sixth by-election since the Munich agreement resulted Thursday in the government retaining West Lewisham, but with a majority of 5,648 votes compared with 12,370 in the 1935 general election.

The test of the government's foreign policy followed the paths laid down in each of the five preceding by-elections. A large group of voters turned over to the opposition, and in two cases, in Dartford and Bridgwater, the swing was sufficient to score Opposition gains. The government held Oxford City and Walsall, while Labor retained Doncaster.

Henry Brooke, Conservative member of the Hampstead Borough Council, was victorious in West Lewisham, a constituency in suburban London regarded as a safe Conservative seat. He defeated A. M. Skeffington, lecturer and economist, running in the Labor cause.

The vote of 22,587 to 16,939 compared with the 27,173 votes the late Sir Philip Dawson, Conservative, polled in 1935 to 14,803 for R. M. Stewart, Labor.

Next Stanley's Seat.

The next polling will be November 30, when Fylde, held by the late Lord Stanley, Dominions Secretary, will decide between Captain Claude Lancaster, Conservative, and Dr. Mabel Tylecote, Labor.

The Duchess of Atholl dramatically resigned from the Scottish constituency of Perth and Kinross yesterday, following action of the Conservative Association in repudiating her because she has been extremely critical of Prime Minister Chamberlain in his conduct of foreign affairs, both in regard to Spain and Czechoslovakia. She will run as an Independent. Efforts are being made to line up Labor, Liberals and dissatisfied Conservatives solidly behind her.

Pontiff Suffers Second Stroke In Day

LONDON, Nov. 25.—(AP)—An Exchange Telegraph dispatch from Rome today said that Pope Pius had suffered a second stroke at 5:50 p.m. (11:50 a.m. E.S.T.) following his heart attack this morning.

The dispatch said the holy father was unconscious for about 15 minutes.

In Oxygen Tent.

VATICAN CITY, Nov. 25—(AP)—Pope Pius suffered a serious heart attack this morning and a trustworthy Vatican informant said this afternoon that the holy father had been placed in an oxygen tent. The Vatican announced officially that his condition was improving this afternoon.

The 81-year-old pontiff was stricken suddenly as he was about to leave his private apartment for an official ante-chamber for his daily round of private audiences.

A Vatican medical bulletin described his illness as cardiac asthma. Another informant said it was myocarditis (inflammation of the muscular part of the wall of the heart.)

Hamilton Mayor Gets 3rd Term

TORONTO, Nov. 25.—(CP)—Prospects of mayoralty contests in nearly all Ontario cities and towns where municipal elections will be held December 5 brightened today when nominations for office closed, giving the nominees 24 hours in which to file qualification papers.

Hamilton alone was assured of having no election for mayor. William Morrison became the first mayor in Hamilton's history to receive three successive terms in office by acclamation. Only in 1936, seeking the mayoralty for the first time, was Morrison given a contest.

A feature of nomination day was the candidature of Norman Perry, former Sarnia Imperial football great, for mayor of Sarnia. Perry, who retired from the gridiron in 1935, topped the aldermanic poll a year ago. Also nominated for mayor at Sarnia were Mayor Fred Pelling, John T. Barnes and Arthur Kirby.

Timmins may be without a contest for mayor though Dr. Lee Honey and Ald. Emile Brunette were nominated with Mayor J. P. Bartleman. It was not known whether Dr. Honey or Ald. Brunette would enter the field.

Windsor was assured of a three-way fight involving Mayor E. S. Wigle, Roy C. Haight and David A. Croll, former Ontario minister of labor, welfare and municipal affairs. Mayor Ernest Duckworth and Ald. Peter Laing were nominated at St. Thomas and Mayor H. A. Stewart, Dr. W. W. Sands and Ald. J. F. Rowlands at Kingston.

Conant's Advisors Sure London Cadi Wrong In Ruling He Can't Impound Drunks' Cars

TORONTO, Nov. 25.— (CP).— Further study of the action of Magistrate Donald B. B. Menzies of London, Ont., yesterday in ruling he had no power to order impounding of cars owned by persons convicted of drunk driving has convinced officials of the Attorney General's Department the magistrate is in error, it was learned to-day.

Government officials said today they failed to see any basis or reason for that decision of the magistrate.

"There is a mandatory provision of the Highway Traffic Act, passed this year, that the cars shall be seized and impounded for drunk driving," Attorney-General Gordon Conant said. "There is no doubt in my mind that the province has the right to pass and enforce such legislation. That legislation will be enforced by every means in our power.

"When we have all the details before us, if any appeal seems necessary, an appeal will be taken."

In the case in question at London, Magistrate Menzies said he was not ruling the car should be impounded, but that he, as a magistrate, did not have the power to issue such an order. He said he later would give written reasons for his decision.

En Route

Composed mostly of business and professional men, a party of 154 Jewish refugees, fleeing from Nazi persecution, arrived in Montreal en route to Australia where they will strive to create new homes for themselves and their families. This little girl, LEFT, smiles happily as she arrives in Canada, far away from the terrors of Nazi oppression. Holding his small son, this father, RIGHT, is just one of hundreds of Jewish refugees who are seeking new homes in strange lands.

Making Faces At The Duchess Starts Police Hunting Stranger at "Autumn Fayre"

HOVE, England, Nov. 25 (AP) —Police of this seaside town were searching today for a dark-haired young man on the complaint of the Duchess of Norfolk, wife of England's Premier Duke.

The Duchess, who lives with her husband and five-month-old daughter at ancient Arundel Castle near here, told the authorities she was followed around at the "Autumn Fayre" here Wednesday by a stranger "who made grimaces at me."

Police were alarmed at the report because only Wednesday the body of four-year-old Patricia Owens was found near Hove after a 72-hour hunt and an unemployed ice cream salesman was arrested the same day and charged with murder.

The Duchess on Wednesday opened the "Fayre" to aid local charity and afterwards she visited various booths. She said she noticed a man who made strange faces following her.

Hove's Mayoress, Mrs. A. W. Hillan, said she saw the same man in the banquetting room but thought he was the Duchess' bodyguard.

$1,700 Loot, 2 Stolen Cars, 2 Youths Netted In Shack Near King City

ORANGEVILLE, Ont., No v.25. — (CP).—More than $1,000 worth of clothing and $700 worth of cigarettes were discovered yesterday by police when they raided a shack, four miles north of King City.

Two Toronto youths,, Jack Garvey and Daniel Sandford, found in the shack, are held in Barrie jail on nominal charges of vagrancy.

The clothing, according to Provincial Officer H. P. Hammer, of Orangeville, was stolen from Murphy's clothing store, Alliston, 10 days ago, while the cigarettes, carted away in three bags and a large box, were taken from the Mutual Supply stock room at Arthur on the night before the Alliston robbery.

Provincial Officers Hammer and F. W. Kirk, of Shelburne, were investigating stolen markers when they stumbled on the shack, hidden behind a clump of bushes. Unknown to the occupants, the officers peeked through the window and saw clothing and cigarettes tossed about the floor, and three men sitting around a table.

One Gets Away.

A further search of the premises showed two cars, with stolen markers on them, and engines running. When police knocked on the door of the shack all three made a dash for liberty. Sandford was captured as he bolted through the door, Garvey was taken as he attempted to jump into the waiting car, while the other occupant of the house dashed out the back door into the bush. Both Garvey and Sandford were handcuffer while the officers made a search of the bush, but it was fruitless.

The previous day York County Police Sergt. Sidney Barraclough and Constable Aubrey Fleury, in company with Chief Fisher Dunham of Aurora, visited the shack and found a stolen car. But at that time the shack was empty. The stolen car was towed back to Aurora, where it now stands awaiting identification.

A revolver and a large amount of ammunition was found by county police in the stolen car.

Frosty In Hornepayne As Thermometer Records 38 Below

North Bay, Ont., Nov. 25 (CP)

NORTHERN ONTARIO'S lowest temperature of the current autumn was recorded early today at nearby Hornepayne, when the mercury dipped to 38 degrees below zero. Other points in the district experienced temperatures ranging from 20 to 25 below zero.

Last Minute News Flashes

LOS ANGELES. — Evacuation of women and children from Crestline, in the San Bernardino mountains, was begun today when a forest fire began sweeping toward the little town. Meanwhile, on another fire front, in Los Angeles county, a new menace arose on the ridge of a thickly populated canyon when an extensive backfire was whipped up suddenly by adverse winds. It threatened to send the fire down the main slope of Mandeville canyon, where there are many pretentious homes.

LA PAZ, Bolivia—The government today proclaimed a state siege—a form of martial law—throughout Bolivia.

AMSTERDAM, N.Y.—A family of six persons—a 27-year-old mother and five children—was burned fatally today in a tenement house fire during a heavy snowstorm. The victims were Mrs. Carrie Derosa, a widow of five months, and Edward, nine; Dorothy, eight; Carl, six, James, three, and Michael, two.

South Africa will build airplanes.

Mayor Escapes

SHANGHAI, Nov. 25 (AP)—The Japanese-sponsored mayor, Fu Siaoen, escaped assassins who fired upon him at the entrance to his office today but a Japanese policeman was killed. The assailants escaped.

CHARGED WITH ARSON

BROCKVILLE.—Melvin Hart, of Toledo, Ont., was ordered placed on trial by Magistrate G. A. Wright when he appeared in court here today on a charge of arson arising out of a fire in a house owned by him in the neighboring village of Frankville on September 30 last. Hart pleaded not guilty.

The Weather

The Examiner's Barometer
Noon - - 29.45

Peterborough Temperatures
To-day:
Night low - 8
Noon - - 22
Yesterday:
Highest - 20
Lowest - - 12
One Year Ago:
Highest - 53
Lowest - - 31

Overnight minimum temperature of 8 degrees above zero was 10 degrees lower than any registered in November last year, although in 1936 there were four colder nights—the lowest being 4 below zero.

Weather Forecast

Georgian Bay — Moderate north-east to east winds; fair and cold. Saturday: Fresh east to south-east winds; partly cloudy, with a little higher temperature and probably light snow.

Lower Lake Region — Moderate to winds; mostly fair and cold. Saturday: Fresh shifting winds; partly cloudy, with scattered snowflurries and a little higher temperature.

Northern Ontario — Fair and cold. Saturday: South-east winds; partly cloudy and somewhat milder; probably light snow.

Ottawa and Upper St. Lawrence Valleys — Fresh northerly winds; fair and cold. Saturday: East to south-east winds; mostly fair and cold; probably scattered snowflurries.

Sun—Rises at 7.24 a.m., Sets 4.46 p.m.

Czechs, Poles Clash On Frontier

Both Britain, France Warn Warsaw Against Invasion

BRATISLAVA, Czechoslovakia, Nov. 25.—(CP-Havas).—Shots were exchanged to-day between Czechoslovak forces and Polish troops that crossed the frontier at Czaca, it was officially announced here.

Slovak Provincial Government officials charged the Poles fired first.

A communique issued by the Slovak Propaganda Commission, said the Poles had crossed the border, occupied one whole commune, and were continuing their march toward Svroinoveo.

The area entered was supposed to have remained within Slovakia according to the decision of the Border Delimitation Commission, the communique said. The commune concerned is that of Cierna on the Ciesnanka river, which was supposed to have marked the frontier.

The communique said Polish delimitation commissioners arrived yesterday by car at Orava. There the people put up barricades in the road and refused them entry. Stones were thrown at the cars, the windows of which were broken. Two of the commissioners were slightly injured.

Warning From France

PARIS, Nov. 25 (AP).—The prime ministers of Great Britain and France warned Poland today against invading Czechoslovakia's eastern territory.

Alarmed by reports from their ambassadors in Warsaw and Prague, prime minister Chamberlain and premier Daladier instructed their Warsaw representatives to caution the Polish government against the "danger of such action."

France and Great Britain, along with Germany and Italy, agreed in the Munich pact to guarantee the new frontiers of Czechoslovakia.

The statesmen, who last night concluded a review of Anglo-French relations, were informed Poland had massed 12 divisions of troops along the frontier of Ruthenia and that Czechoslovakia was sending heavy reinforcements to the eastern provinces.

If the tension continued, informed quarters said, Mr. Chamberlain and M. Daladier were agreed it might be necessary to call an immediate conference of the 'Munich Big Four" —Chancellor Hitler, Premier Mussolini and themselves.

If Germany moved to prevent Polish occupation of Ruthenia, which would give Poland a common frontier with Hungary, it was said France and Britain would back up Hitler.

Mr. Chamberlain and M. Daladier, accompanied by foreign ministers Georges Bonnet and Viscount Halifax, arranged for a final few minutes' talk this morning before the departure of the British statesmen for London.

Canadian Planes for France.

A decision to form the defence forces of the two countries into a coordinated system was widely hailed by French cabinet ministers, who

(CZECHS, POLES)
(Continued on Page 2, Column 5)

Hepburn Assailed By Heighington

WELLAND, Nov. 25.—(Special.)—Charges that the Hepburn Government had undermined the morale of the civil service, ganged up against Confederation and allowed Ontario to be classed as a welsher on its debts were made here last night by Wilfrid Heighington, K.C., candidate for the leadership of the Provincial Conservative Party, at a meeting of the Welland Riding Conservative Association.

"We have witnessed, throughout the period of the Hepburn Government rule, the besmirching of the dignity and detachment of the Crown, the repudiation of the solemn obligations of the province, vindictive and discriminating taxation, one form or another of legislative piracy and the most open and violent betrayals of the elementary principles of responsible government," Mr. Heighington declared.

Accountant's 'Rob Peter To Pay Paul' System Breaks Down On 10 Forged Debentures

LONDON, Ont., Nov. 25 (C.P.) —Samuel A. Taylor, 30-year-old accountant, said in City Court today that he had forged 10 Westminster Township debentures. Magistrate Donald Menzies remanded him to jail for one week for sentence.

The court was told of Taylor's attempts to cover debts by posting forged securities with banks and loan companies for loans.

Well known among London's younger business men, Taylor had borrowed from a number of financial institutions in the city, each time posting forged securities. Most of the money was borrowed to pay earlier notes.

"It was a case of robbing Peter to pay Paul," suggested Magistrate Menzies.

All the forgeries occurred last September. Officials said Taylor, finding himself in debt, had gone to a printing office in St. Thomas and had secured 10 blank debenture certificates. Then he had gone to a metal workers' shop and had a seal made to stamp the name of Westminster Township on the certificates. He then forged the signatures of the Township Reeve, and treasurer and an official of the Ontario Municipal Board.

See Higher Pay Producing Better Cheese

CORNWALL, Ont., Nov. 25 (C. P.). — A drop of 1.09 per cent. in first-grade quality cheese recorded this year, the lowest since 1927, prompted suggestions for remedying the situation at the annual convention of the Eastern Ontario Cheesemakers' Association here yesterday. The convention continues to-day.

In his presidential address, Robert J. Anderson of Carleton Place said he often wondered why there is so much undergrade cheese, and if it is because cheesemakers are getting lazy and indifferent. "No doubt we have a few men of this type, but I know the majority of makers have been putting forth their greatest efforts to make high-quality cheese," he said.

Cheesemakers would be able to hire more help and provide a greater percentage of high-scoring cheese if they were given better remuneration, said Mr. Anderson, advocating a minimum wage scale in the cheese industry. "The time has come when the cheesemakers will have to look after their rights by having some kind of a minimum wage scale," he said.

Cheesemakers will be able to hire more help and provide a greater percentage of high-scoring cheese if they are given better remuneration, he continued.

Resolutions aimed at improving the quality of cheese, providing better living conditions for the makers and raising the standard of the Eastern Ontario cheese industry were presented to the convention for consideration.

Urges No Time Reduction.

One resolution urged the convention to protest the regulation requiring cheese to be held eight days after manufacture before being boxed and recommended a five-day period. Joseph Burgess, chief of the grading and dairy products inspection service, Federal Agriculture Department, warned that reduction in the time limit for holding cheese in th curing room would have an unfavorable reaction on the industry.

"In view of the fact there is not much possibility of any change be-

(SEES HIGHER PAY)
Continued on Page 10, Column 4)

Many Remedies

HOLSTEIN, Ont., Nov. 24 (CP).—Bernard MacDonald started something when he offered recently to sell his eye for $5,000. The farm worker will use the money to obtain special treatment for stomach disorders. He hasn't yet had an offer for his eye but many people have shipped him a wide variety of medicinal preparations.

PROVINCE OF ONTARIO
Department of Mines.

PROSPECTOR'S CLASSES

CLASSES for the Training of Prospectors will be held under the auspices of the Ontario Department of Mines at the

Municipal Hall Havelock

Beginning

November 28th

and Continuing for Six Days.

The Course will include Afternoon Classes for the study of the Identification, Distribution, Mode of Occurrence, and Value of Ores, Minerals, and Rocks. A set of about 60 specimens is supplied to each student. The Evening Lectures deal with the Formation of Rocks and Mineral Deposits, and the Geology of the Prospecting Areas and Mining Camps of Ontario.

The Course will be under the direction of DR. W. D. HARDING. The Afternoon Classes will be from 2.00 to 4.00 p.m. each Afternoon, and the Evening Lectures at 8.00 p.m., illustrated by lantern slides.

The Classes are Free of Charge, and any adult is eligible to attend.

HON. PAUL LEDUC, Minister of Mines. H. C. RICKABY, Deputy Minister. Toronto, Canada.

Skating With Henie

Stuart Reburn crack Canadian figure skater, who recently journeyed to Hollywood to become Sonja Henie's skating partner, will return to his native Toronto next month with the Norwegian skating star on a transcontinental tour.

Liberals Hold Regina Seat

REGINA, Nov. 25 (CP) — Saskatchewan's Liberal government, which lost a member in the first provincial by-election following the June 8 general election, was successful yesterday in a second appeal to the electors when Capt. B. J. McDaniel, M.C., defeated four other candidates in Regina.

Liberals led by Premier W. J. Patterson now hold 37 of the 52 legislature seats, Co-operative Commonwealth Federation 11, Social Credit two and Independents two.

They lost Humboldt riding Aug. 4 when Hon. C. M. Dunn, Minister of Highways, was defeated by Joseph Burton, C.C.F., 3,906 to 3,763. Mr. Dunn lost June 8 in his former cial Credit, and Dr. J. C. King, Lib-Melville riding to F. Herman, Soeral, resigned in Humboldt to permit the by-election.

Regina voting yesterday was necessitated by appointment of P. M. Anderson, Liberal, to court of King's Bench. Elected first in 1934 Mr. Anderson was returned last June along with B. D. Hogarth, Liberal, in the two-member Regina riding.

McDaniel, native Nova Scotian, retained the seat with a plurality of 4,410 over R. M. Balfour, Conservative, polling 10,334 votes to Balfour's 5,924; Alderman C. C. Williams, C.C.F., 4,324; J. B. McLeod, Independent Social Credit, 193; Cornelius Rink, Social Credit, 145.

Bren Probe Ends Judge Sums Up

OTTAWA, Nov. 25.—(CP)—With stacks of recorded evidence and documents before him, Mr. Justice H. H. Davis of the Supreme Court of Canada to-day began preparation of his report on the Bren gun contract.

After 36 days of testimony and argument, his inquiry into the arrangement whereby John Inglis Co. Limited of Toronto will supply the National Defence Department with 7,000 Bren light machie guns ended yesterday.

By order-in-council the Judge is directed to investigate negotiations leading up to the contract, shareholdings and transactions in shares of the Inglis Company, connection of activities of any member of the House of Commons with the contract or the company, and to report upon these matters.

Inquest Adjourned

BRANTFORD, Ont., Nov. 25. — (CP).—Inquest into the death of John Todd, father of 12 children who was killed Nov. 12 while assisting in dismantling a 12-foot flywheel, was adjourned last night by Coroner Dr. W. D. Wiley. Crown Attorney F. E. D. Wallace said a charge of occasioning bodily harm through not exercising proper care had been laid against George Manson, in charge of dismantling the wheel. More than five tons of steel crushed Todd.

DRUGS I.D.A.

CHOOSE CHRISTMAS GIFTS NOW! Deferred Payments Arranged

Many of our lower priced items have not yet arrived but the more costly items are on hand. You may choose now and make weekly payments. Here are a few suggestions.

BRUSH, COMB and MIRROR SETS ..... 2.69 to 19.50
YARDLEY for Men and Women ..... 85c to 10.00
DERNY SETS, Up to 17.50
COMPACTS ..... 75c to 5.00
KODAKS to 21.50
EBONY FITTED CASES for Men ..... 1.25 to 11.50
CUTEX SETS to 4.25

TAGS and SEALS A lovely line 5c-10c
CHRISTMAS CARDS, Doz. 25c

BABY NEEDS
Are always available at our stores at prices that save you money.

Cod Liver Oil, 16 oz. 79c
Baby's Own Tabs 23c
Heinz Soups .... 3 for 25c
J. & J. Powder 25c-50c
Milk Magnesia, 16 oz. .. 35c
Mead's Pablem 45c
Miller Teeth Pos. 25c
Rubber Sheet, 36". Yd. .. 98c

OTHER SPECIALS
WATERBURY'S COMP. An excellent tonic 93c
OVALTINE—The best tonic beverage 38c-58c-98c
WASH CLOTHS .... 3 for 10c
LISTERINE SH. CR. 2 for 33c
IDAMALT for putting on weight 49c-89c

BORLAND'S DRUG STORES
222 CHARLOTTE Near Aylmer PHONE 274
91 HUNTER E. Ashburnham PHONE 10
We Deliver Anything Anywhere
I.D.A. DRUGS

No Early Closing For Toronto Beer Parlors

TORONTO, Nov. 25 (CP).—Toronto citizens may continue to sip beer and wine in hotel beverage rooms until midnight, if they so desire, in accordance with a ruling by Chairman E. G. Odette of the Ontario Liquor Control Board.

Necessity for a ruling came through efforts of the Toronto Temperance Federation to bring about a 10 p.m. closing bylaw for beverage rooms, while City Council contended it could not legally set a closing time for Toronto taverns.

Mr. Odette ruled against the early-closing suggestion in a letter to City Council yesterday. He said the Toronto ruling would have no affect on closing bylaws passed by other Ontario municipalities.

Most council members approved the decision and expressed satisfaction the question would not become intermingled with civic politics. Temperance leaders criticised both the Liquor Board and Toronto council for alleged evasion of the issue.

O'Dette's Opinion.

"Calling me harsh names will not deter me from doing what I firmly believe is proper," Mr. Odette said. "When I became commissioner I was empowered to set the hours of closing and it was my considered opinion at that time that 12 o'clock closing in large centres of population was the wise action to take. After four years of operation I am still convinced it is the proper time."

Mr. Odette said it was not in the interests of true temperance to shorten the hours of sale. It was

(NO EARLY CLOSING)
(Continued on Page 10, Column 4)

Jews Urge Pressure On Ottawa Officials

TORONTO, November 25—(CP)—There must be concerted pressure on the Federal government to allow Jewish refugees from Europe to come to Canada, Rabbi Reuben A. Slonin told a mass meeting of University of Toronto students last night.

The meeting, called by the student Christian movement, the social problems club and the Aboukah Society, was addressed by Rabbi Slonin and Rev. C. E. Silcox, secretary of the social service council of Canada.

"We protest the inactivity of the Canadian government regarding the Jewish refugee problem," Rabbi Slonin said.

Dr. Silcox said that "many of Canada's national problems would be solved" if the country had a population of 30,000,000. He urged admittance of German Jews who have been maltreated in their native land.

Chicago Stockyard Strike Brightens

CHICAGO, Nov. 25—(AP)—Prospects of a settlement in the Chicago stockyards strike brightened today after opposing forces agreed to an initial conference.

United States government conciliators said representatives of the Congress for Industrial Organizations stock handlers union and of the Union Stockyards and Transit Company would confer Saturday.

It marked the first break in the adamant stand taken by both sides since handlers quit work Monday, causing suspension of trading at the world's largest livestock market.

The conciliators, Robert Mythen and W. H. Rodgers, expressed hope of removing the obstacles to peace before next week when the effects of the dispute would become more pronounced.

The union's demands for a written contract, a closed shop and a check-off were regarded the most formidable barriers to a settlement. Differences over the other demands—vacations with pay, overtime pay and a 40-hour-week—were believed not beyond compromise.

Today—thanksgiving day in the United States—was a holiday in the sprawling south side packing town. Fridays and Saturdays normally are light days. Hence there was little likelihood that the pinch of the strike would be generally felt this week.

Mary S. Reynolds Dies In Toronto

TORONTO, Nov. 25—(CP).—Two young women teachers in Toronto Public schools died of pneumonia yesterday. Mary Sheelah Reynolds, 26, organist at Holy Rosary church for the past seven years and a teacher at Boulton avenue school for girls for four years, died at her home.

Miss Reynolds was born in Kitchener, daughter of Mr. and Mrs. R. Reynolds, and lived for many years in Western Canada, including Prince Albert and Regina, and also in Peterborough.

Owners Melotte Cream Separators

On December 2 and 3 we will have the S. A. Lister Expert in our store to take care of your troubles. Labor ABSOLUTELY FREE. All you pay for is needed parts. Bring your separator in.

OIL-ATERIA
182 SIMCOE PHONE 777

Unemployed Stage Strike

The lobby of the Corona Hotel, Edmonton, was seized by 100 single unemployed transients who staged a "sit-down" strike in an effort to bring their plight to the attention of authorities. The strikers left the hotel lobby after a few hours, when a relief officer offered them jobs.

Rockies Shown In Colored Film

"Canadian Rockies Holiday", a two-reel prize winning film, colored and in sound, shown by Hamilton Jones and under the auspices of the Student's Council of the Peterborough and Vocational School was presented to an appreciative audience of about 600 people Thursday night in the Collegiate Auditorium.

The film, showing scenes of unbelievable beauty and awe-inspiring grandeur was taken last summer by Mr. Jones almost entirely within the borders of Jasper National Park in the heart of the Canadian Rockies. The large audience sat spell-bound throughout the showing and went away convinced that they had seen some of the best examples of colored photography yet to be presented in Peterborough. Not only was the scenic beauty and enthralling spectacle of the towering mountains and sparkling lakes shown most effectively but the subjects ranged all the way from the Totem Pole Golf Tournament on the famed Jasper Park course to a full-fledged rodeo complete with Indians, cowboys and bucking broncos.

The first reel was taken in and around the Jasper Park Hotel and the spectator was taken to such scenes of beauty as Lake Maligne, Athabaska Falls and Sunwapta Falls and canyon while reel No. 2 dealt with the mighty Athabaska Glacier, the largest in North America. The picture showed how, by rail, by automobile, on horseback and on foot the travellers pushed on higher and farther into the mountains. The expedition was complete with the native guides, fresh mountain trout and animal life that attract thousands of tourists to the Park every year.

Mr. Jones was introduced to the audience by Alex Young, president of the Student's Council who thanked the crowd for their patronage. Mr. Jones, remarking that it was his first visit to this city, said that Jasper National Park, the world's largest National Park has been greatly opened up the last few years with good highways, comfortable living quarters and everything a tourist could ask.

Prior to the showing of the pictures, Miss Merrill Smith, the school's pianist entertained the large audience with some popular music.

Hunter Returned As Search Starts

Lost in the Cavan swamp Thursday afternoon while on a hunting trip, Frank Hughes, Bolivar street wandered far away from the point at which he and his companion had entered that bog-ridden territory and finally emerged on a road to the north and tramped the weary miles home, while a search party was organized and had started out to look for him.

Hughes, in company with George Ruttle, also of Bolivar street, went to the swamp via the road leading out from Sherbrooke street Thursday afternoon to hunt rabbits. For a while the two young men kept together but later they got separated and in a short time Hughes could not hear his companian and was not certain of just where he himself was located in the swamp.

He wandered around for some time before he finally reached a road which he thought at first was the road on which he and his companion had left their car. Inquiries at a farm confirmed that opinion but after walking for some time Hughes found he was on another road so he decided to strike out for home. He stopped enroute to telephone home that he was all right but by that time, Ruttle, uneasy because of the failure of his companion to return had given the alarm and a posse of searchers had been organized.

Hughes finally reached Peterborough about 8.30 o'clock, tired and foot sore. He estimates that altogether he must have walked about twenty miles.

The alarm caused by his temporary disappearance had been of course heightened by the cold weather and by a knowledge of the fact that there were many dangerous bogholes in the district in which Hughes had been last seen. It would be quite possible for a man to wander into one of those danger spots and drown there. As a matter of fact only a week or so ago a man named Mitchell of Mount Pleasant was nearly engulfed in the bog and would have lost his life had not his two sons come to his rescue just in time.

MORE ABOUT—

Cechs, Poles

(Continued from Page 1)

repeated the declarations of Mr. Chamberlain and M. Daladier that Great Britain and France would seek peace with Germany and Italy but "just to be sure" they would arm to the teeth.

The new Anglo-French agreement was said to provide that:

1. Great Britain will train a large expeditionary force to help the French army in wartime.

2. Production of all war supplies will be coordinated.

3. France will purchase 6,000 bombing planes, many of which may be built in Canada, with payment assured by British loans to France.

4. Army, navy and air force general staffs of the two countries will be in permanent consultation.

5. A common policy of buying and giving credit will be followed by the two countries in their dealings with Central European nations to enable them to keep out of Germany's sphere of influence.

Hopkins, Roosevelt's Choice As Successor

NEW YORK, Nov. 25 (CP)—Harry L. Hopkins, ardent New Dealer who heads the Works Progress Administration, was reported by the New York Tribune today to be President Roosevelt's current choice as a successor in the White House.

A Washington dispatch to the Republican newspaper said that impression was gained by Democratic leaders of 11 states who have just concluded a political pow wow with Chairman James Farley of the Democratic National Committee.

However, the dispatch added it was learned from the state leaders that a Hopkins nomination for president in 1940 would not receive their support. He would become a White House candidate "only over our dead bodies," these leaders were quoted as saying.

Avalanche Victims Now Feared Over 250

CASTRIES, St. Lucia, Nov. 25 — (CP Cable). — Slipping mountainsides weakened by weeks of rain, brought terror to inland villagers today as laborers pushed aside tons of sodden clay seeking bodies of victims of a series of landslides. Recurers listed 250 missing after recurring landslips along an eight-mile stretch of road crashed through island hamlets.

Authorities believed the exact death toll would never be known. Fifty six bodies have been recovered from the mass of mud and water. Scores more have been treated for injuries. More than 500 refugees from the stricken villages are being cared for by the colonial government.

New Avalanches threatened. A huge crack in a hill near Aceleray threatened to hurl tons of earth down upon the coastal town. The population was evacuated.

Hog Quotations In Peterborough

FRIDAY, NOVEMBER 25

Canada Packers quote:

Hogs. — Live (delivered), $7.90; dressed weights, $10.55.

No. 1 sows, 2c off bacon prices.

Cream—No. 1 (off truck), 21c; No. 1 (delivered), 22c.

Special, 1c per pound premium.

Eggs—Large, 32c; medium, 29c; B grade, 20c; C grade, 18c; pullets, 23c.

Butter.—No. 1 prints, 23c; No. 2 prints, 22c; No. 1 solids, 22½c; No. 2 solids, 21½c.

Dealers quote:

Grain prices. — Fall wheat, 55c; spring wheat, 52c; rye, 35c; oats, 25 to 28c; malting barley, 43c; feed barley, 35c; buckwheat, 38c.

Costly Window Orgy

CORNWALL, Ont., Nov. 25 (C. P.). — Lloyd Bilow, 18-year-old Winchester, Ont., youth was sentenced to 18 months in the Ontario Reformatory yesterday by County Judge F. T. Costello for destruction of windows at Winchester High School causing $70 damage.

Cheese Quotes Produce and Livestock

ONTARIO GRAIN

Approximate prices track shipping point—Wheat, 54 to 56c; oats, 24 to 25; barley, 30 to 32c; corn, 38 to 40c; rye, 38 to 40c; buckwheat, 36 to 38c; malting barley, 43 to 44c; milling oats, 25 to 26c.

TORONTO FEED PRICES

Following are approximate prices quoted for feed in ton lots, packed in bags, delivered f.o.b. Toronto: Bran, $18; shorts, $20; middlings, $24; corn, $30; flax, $70; cotton-seed meal, $38; linseed oil cakes, $45; tankage, $59; salt in blocks, 50 lbs., 50c; molasses, barrel, 19c per gallon

MONTREAL FLOUR AND FEED

Cash grain: No. 1 Northern wheat, 68¼c; No. 2, 66¼c; No. 3, 63¼c; No. 3 C.W. oats, 35½c; No. 1 feed, 34½c; No. 3 C.W. barley, 46¾c; a bushel basis track, Montreal ex-store corn being "in bond."

Spring wheat flour—First patents, $5.15; second patents, $4.65; bakers' patents, $4.45; a barrel in 98-lb. jute bags, delivered Montreal freight points.

Winter wheat flour. — Choice grades in carlots, a barrel, new, to arrive, $2.95 to $3.05; choice grades in broken lots, a barrel, new, to arrive, $3.05 to $3.25.

White corn flour.—Per barrel, in jute bags, delivered to the trade, in carlots, $4.10; in broken lots, $4.40.

Millfeed. — Bran, $19.25; shorts, $21.25; middlings, $24.25; a ton carlot quantities, delivered in Montreal freight points.

Brewers' dried grain, wholesale, $20 a ton; retail, $22 a ton.

Rolled oats, bag of 80 lbs., delivered to the trade, $2.60; which includes sales tax.

Baled Hay—Extra No. 2 timothy, $10.50; No. 2 timothy, $10; No 3 timothy, $8.50 per ton f.o.b. Montreal.

MONTREAL PRODUCE

Potato prices showed a gain of five cents a bushel at the close of transactions on open produce markets here Thursday, the Dominion Department of Agriculture reported. Butter, cheese and eggs mostly were steady and unchanged.

Creamery butter prints to retailers sold for 23 to 24c a pound and solids 22½ to 23½c. Western butter delivered in Montreal was offered at 22¼c for fresh and regraded. Quebec No. 1 pasteurized in wholesale jobbing lots was 22½c for fresh and 22 to 22¼c for regraded. Receipts: 2,035 boxes, including 801 for export.

Ontario white and colored cheese sold for 11⅞c a pound. Receipts: 3,446 boxes, including 1,936 for export.

Graded egg shipments in used free cases were offered at 38c a dozen for A-large, 32c for A-medium, 29c for A-pullets, 25½c for A-large (storage), 24c for medium, and 20½c for C. Receipts: 769 cases.

Potatoes.—Quebec, No. 1: 80's, $1.05 to $1.10; Quebec, No. 2, 80's, 75 to 80c; N.B. No. 1, 80's, $1.05 to $1.10; P.E.I. No. 1 Mountains, $1.25 to $1.30 for 90 pounds; P.E.I. Whites, $1.20 to $1.25 for 90 pounds.

TORONTO CHEESE

TORONTO, November 25—(CP)—Wholesale cheese prices were steady to-day with dealers buying large, colored, paraffined and government grades at 12½ to 12¾ cents.

Wholesalers offered cheese to retailers at the following steady to lower prices: New, large, 13¼c; twins, 13¾c; triplets, 14c; Old, large, 21c; medium, 20c.

FRUIT AND VEGETABLES

TORONTO, November 25—(CP)—Wholesale prices on fruit and vegetables were unchanged to-day.

TORONTO POULTRY

TORONTO, November 25—(CP)—Wholesale poultry prices supplied by United Farmers Co-operative Co. to-day were: Broilers, 1¾ to 2½ lb., live 15c; dressed, 20c. Chickens over 5 lb., live 14c; dressed 18c; 4½ to 5 lb., live 13c; dressed 17c. Under 4½ lb., live, 12c; dressed, 16c.

Hens over 5 lb., live, 13c; dressed 17c. 4 to 5 lb., live, 12c; dressed, 15c; 3½ to 4 lb., live, 10c; dressed, 13c; 3 to 3¼ lb., live, 9c; dressed, 12c. Old roosters over 5 lb., 9c; dressed, 12c.

B grade poultry 2 cents per pound less than A grade.

TORONTO PRODUCE

TORONTO, November 25—(CP)—Wholesale prices (United Farmers Co-operative Co.) to-day were:

Eggs.—Grade A-large, doz., 32c (retail 40c); Grade A-medium, 30c (retail 38c); pullets, 27c (retail 34c); grade B, 23c (retail 29 to 30c); grade C, 19c (retail 26c).

Churning Cream. — No. 1 lb., 21c; No. 2 lb., 18c.

Butter.—No. 1 solids, 22c; No. 2 solids, 21c; No. 1 prints, 23c; No. 2 prints, 22c.

Potatoes—Bag, f.o.b. in Toronto: New Ontario, 90c.

Mill Feed. — Bran, $18; shorts, $20; middlings, $24.

BUFFALO LIVESTOCK

BUFFALO, N.Y., Nov. 25—(AP)—Hogs, 900; good and choice 180 to 230 lbs. averaging 200 to 220 lbs., $8.40 to $8.50; butchers around 250 lbs., $8.25; trucked ins 160 to 230 lbs. $8 to $8.25; packing sows, $7.35 to $7.65.

Cattle, 300; odd lots plain to medium steers and heifers, $6.75 to $8; moderately covered cows, $5.50 to $6; medium bulls to $6.50.

Calves, 200; good and choice mostly $12.

Sheep 1,500; good and choice, $9.75 to $10; fat ewes, $3.60 to $4.

MONTREAL POULTRY

Poultry prices per lb.: Chickens, 5 lbs. up, frozen, milkfed A, 24 to 27c; selected B, 22 to 25c. Turkeys, 12 lbs. up, A, 29 to 32c; B, 27; 10 lbs. down, A, 25 to 26c; B, 23 to 24c; C, 20. Fowls, 6 to 8 lbs. up, A, 20 to 23; B, 21.

(Poultry prices nominal).

BACON-HOG MARKETS

TORONTO, November 25—(CP)—

MARKET QUOTATIONS

Quotations Complete To Closing Time

Toronto Stocks

Leeming and Leeming

	High.	Low.	Close.
Abitibi	3	2⅞	3
Abitibi Pref	22¾	22¾	—
Beauharnois	3	—	—
Bell Tel	167½	167	167½
Brazilian	10¾	10½	10¾
Brews and Dist	4-4¾		—
Brew Corp	150	—	—
Brew Corp Pref	21 ask		—
Bakeries	15-16½		—
B.A. Oil	21½	21⅜	21⅜
B.C. Power A	27¾	27½	27½
Build Prods	60	59¼	60
Burt F N	2	—	—
Can Bud	4-4½		—
Can Bread	4-4½		—
Can Cement	8⅞	8¾	8¾
Can Car & F	16¾	16¼	16¾
Can Dredge	21-23½		—
Can Malting	34	—	—
Can Pacific	6⅛	5⅞	5⅞
Can Alc A	2¼-3		—
Cockshutt	8¼-8¾		—
Con Smelt	63	62¼	62¼
Can Canners	4½-5		—
Dom Bridge	35¾	35½	35¾
Dis Seagrams	21¼	20¾	21
Dom Stores	6	—	—
Ford A	22¾	—	—
Fanny Farmer	21	20¾	21
Con Gas	177-179		—
Gyp L and A	6¼	—	—
Gen. Electric	22 ask		—
Gen. Steel W.	8¼	8	8
Ham. Bridge	6½-8½		—
Honey Dew	30-40		—
Imp. Tobacco	15¾	15¼	15¼
Imp. Oil	17⅞	17¾	17¾
Int. Pete	28¼	28⅛	28¼
Int. Util. A	6½-8½		—
Int. Util. B	60-75		—
Laura Sec.	13¼	13	13
Loblaws A	23¾	23½	23¾
McC. Front	7¾	7½	7½
Mont. L.H. & P.	30½	—	—
Massey-Harris	6¾	6¾	6¾
Mass.-Harris Prfd.	52-54½		—
Nickel	54	53½	53½
Page Hersey	102½	102	102½
Press. Metals	20-21¼		—
Rogers Maj.	2¼-3¼		—
Stan. Paving	2¾-3¾		—
Shawinigan	20-20½		—
Steel of Can.	70¼	70	70
C. Vinegar	15½	—	—
C. Wineries	2¼-3		—
Westons	12¾	12½	12½
Walkerville Brew.	140-175		—
Walkers	51¼	49¾	51
Walkers Prfd.	20	—	—

Toronto Mining

Biggar and Crawford

	High.	Low.	Close.
Aldermac	50	—	—
Amm	12½-13		—
Augite	33½-34½		—
Arntfield	12½-13½		—
Buffalo Ank	14¾	—	—
Beatty	138	—	—
Bidgood	26¾	—	—
Base Metals	33	—	—
Bankfield	30½	—	—
Bralorne	980	975	980
Bobjo	23	21	22
Brown Oil	23	—	—
Chesterville	124	121	123
Calgary-E	215	210	213
Coniarium	155	150	155
Cent Pat	238	237	237
Coast Cop	265-300		—
Can Malartic	92	91	92
Chromium	52-55		—
Castle	105	—	—
Davies	33	31	33
Dome	31½	—	—
Eldorado	247	242	242
East Mal	222	220	222
Falconbridge	535-560		—
Francoeur	23-6	—	—
God's Lake	35	33	35
Gunnar	66	—	—
Goldale	21	—	—
Gillies	12½	12	12
Home Oil	120	—	—
Hard Rock	175	170	172
Harker	8¾-9¾		—
Hollinger	14¾	—	—
Hudson Bay	33½	—	—
Howey	25	—	—
Jacola	10¾-14		—
Jellicoe	10½	10	10
Kirk Lake	122	120	120
Kirk Hudson	45-60		—
Kerr-A	169	162	168
Little L Lac	265	—	—
Leitch	76	74	74
Lakeshore	49¾	—	—
Noranada	82	81	82
Moneta	134	—	—
Madsen	43½	42	43½
McIntyre	51¾	—	—
Macassa	535	—	—
MacLeod	305	—	—
Mining Corp	195	—	—
McKenzie	133	—	—
McWatters	77	—	—
Naybob	34	—	—
O'Brien	284	—	—
Oro Plata	45	40	40
Okalta	108	105	108
Omega	48	47	48
Payore	7	—	—
Paymaster	50	49½	49½
Preston	144	140	144
Pickel-Crow	515-525		—
Perron	168	160	165
Pioneer	265	—	—
Powell	240	233	240
Pend Oreille	200	—	—
Premier	225	220	220
Read Auth	330	—	—
Pamour	450	—	—
Reno	27	—	—
Roche	7-8		—
Sherritt	146	141	141
Sisco	149	—	—
San-Antonio	122-5		—
Sudbury Bas	275	—	—
Sullivan	91-5		—
Sylvanite	335	—	—
Sladen	65	62	62
Stadacona	40	46½	46½
Teck Hughes	465	—	—
Uchi	148	—	—
Ventures	515	510	515
Waite Amulet	850	825	840
Wright H	795	—	—
Lapa	33	—	—

Grain Quotations

Leeming and Leeming

CHICAGO

	July	Dec.	May
High	65⅞	62½	65⅝
Low	65	61¾	64¾
Close	65	61½	64¾

WINNIPEG

	July	Nov.	Dec.	May
High	62	59½	58⅝	61¾
Low	61¾	59	58¼	61
Close	61¾	59	58¾	61⅛

Bacon-hog prices advanced 25 and 40 cents at Chatham to-day. Small gains were listed at Hull with other markets unchanged.

Liveweights. — Brantford, $8.00; Chatham $8.00; Hull, $7.65; Peterborough, $7.90.

TORONTO LIVESTOCK

Representative Sales Yesterday

Butcher Cattle.—6, 912 lbs., $5.50; 9, 910, $5.25; 11, 900, $5; 4, 820, $4.75; 3, 840, $4.50; 13, 790, $4.

Cows.—1, 1170 lbs., $3; 3, 1060, $2.50; 14, 920, $2.40; 4, 920, $2.25.

Fed Calves.—1, 620 lbs., $8; 3, 610, $7.50; 2, 495, $7; 6, 620, $6.50; 2, 670, $6.

Veal Calves.—2, 235 lbs., $10; 5, 204, $9; 28, 200, $4.50.

Lambs.—67, 88 lbs., $8.25; 4, 112, $7.25.

Sheep.—11, 140 lbs., $4; 6, 120, $2.

WINNIPEG GRAIN

WINNIPEG Nov. 25 (C.P.). — Canadian wheat export sales, estimated at 300,000 bushels, gave wheat futures a strong undertone here today. At the final bell values were ¼ to ¼ cent lower. November 59b, December 58⅝ a, May 61 to 61⅛, and July 61⅞ to ⅞ cents.

Generally traders had little to do. Lack of outside market influence and narrow fluctuations at Liverpool, Buenos Aires and Chicago accounted for a dull session. Minor seaboard buying offset thin offerings at the start. Later routine trades were scattered.

Liverpool closed unchange to ¼d down with distant futures easier on selling encouraged by cheaper new-crop Argentine offers. Demand for Manitoba wheat and sale of one Australian cargo to India was reported.

Yesterday's Quotations

Wheat—	Open	High	Low	Close	Prev Close
Nov.	59¾	59¾	59¼	59¼	59¼
Dec.	58¾	58⅝	58¾	58½	58½
May	61¼	61⅜	61⅛	61¼	61⅜
July	62⅛	62¼	61⅞	62	62
Oats—					
Dec.	27⅝	27⅝	27⅜	27½	27⅝
May	28¼	28¼	28⅛	28¼	28¼
July	28	28	27⅞	27⅞	28⅛

New York Stocks

Biggar and Crawford

	High.	Low.	Close
Atchison	39¾	38¾	39
Amer Can	99¾	99¼	99½
Amer Smelters	53	52⅜	53¼
Am Rad	16¼	16⅛	16⅜
Am Tel & Tel	148	147⅞	148
Am. Roll. Mills	21¾	21½	21⅝
Anaconda Copper	35⅝	35	35
Balt & Ohio	7⅝	7¼	7⅜
Beth Steel	74⅝	74	74¼
Briggs	31¾	31½	31¾
Crown Zeller	13¾	—	—
Can Pacific	6	—	—
Chrysler	82	81¼	81¾
Col Gas	7¼	7⅛	7⅛
Cons Oil	8⅞	8⅝	8⅝
Cons Edison	30¾	30¼	30½
Dupont	145	144½	144½
Elec Bond & S	11	10¾	11
Gen Elec	43¼	42¾	43
Gen Motors	49⅝	49¼	49¼
Goodyear	33½	33¾	—
Inter Nickel	53¾	53¼	53¼
Inter P & Paper Prfd	46¼	46	46¼
Kennecott	45⅝	44¾	44¾
Bendix	24	23½	23⅝
Mont Ward	50	49⅞	50
McIntyre	50⅝	—	—
Nash Motors	9⅝	9¼	9½
N Y Central	19	18⅜	19
North American	22½	22¼	22⅜
Pack Motors	5¼	4⅞	5⅛
Penn Rlwy	20⅞	20⅛	20⅝
Radio Corp	8	—	—
Republic Steel	24¼	23¾	24
South Pacific	18¾	18⅝	18⅝
Standard Brands	7¼	7	7¼
Std Oil of N J	51⅝	51¼	51⅞
Studebaker	8¼	7⅞	8
Union Pacific	92¼	92	92
United Corp	3⅝	3½	3½
U S Steel	66⅝	66	66
Wet'house	117	115⅝	126
Yellow Cab	18⅞	18⅝	18⅝
Std Oil of Calif	28¼	28	28¼

1832 1938

When Travelling...

When travelling at home or abroad, avoid the risk of serious loss and inconvenience.

Carry Travellers' Cheques.

On sale at every Branch of this century-old Bank.

World-wide facilities in every department of banking

The BANK of NOVA SCOTIA
OVER A CENTURY OF BANKING SERVICE

8817B

U.S. Aims At 1000 Warplanes Month For Force Equalling World's Best

WASHINGTON, Nov. 25—(AP)—Three days of conferences between war department and aircraft officials have given sharper outline to the United States government's defence proposals.

The newest objective, informed persons disclosed, is the production of 1,000 planes a month by the American air craft industry.

This, however, is only one part of a comprehensive program being developed by President Roosevelt's advisers for submission to congress.

A larger, far better equipped army air force; rivalling Europe's strongest; further measures to make the navy "second to none," and closer gearing of industry to the military establishment are other phases.

Economic as well as military considerations have figured heavily in defence planning. "Approximately 40,000 persons are employed in American aircraft and accessory plants whose output is expected to treble in the next two years.

Agreement by certain utilities to expand power facilities for possible emergency use is expected to stimulate heavy industries, a development regarded by many economists as essential to economic improvement.

What They Want

Some details are still nebulous, but the major outlines of the defence program appear to be shaping up about like this:—

Air Force—Upwards of 9,280 planes for the army's air corps, four times the present goal of 2,320 first line military planes by 1940. The navy's present 3,000 authorized planes may be expanded to 4,000.

Army—Increase of 15,000 or more in the present 165,000 enlisted men, including a large number for the air corps. Munitions to equip fully an initial protective force of 400,000, including the regular army and national guard. An expenditure of $142,000,000 for semi-automatic rifles, tanks, anti-aircraft and anti-tank guns and other weapons would be involved.

Navy—Two additional battleships, probably of 45,000 tons each, along with a score of other warships; modernization of five existing battleships and two aircraft carriers, and a further extensive strengthening of shore bases.

Industry—Appropriation of $30,000,000 for "educational" orders for munitions, compared with $2,000,000 this year, production of three times the present output of 320 air planes monthly; a two-year, $2,000,000,000 construction program to assure an adequate supply of power for 15 key munitions manufacturing centres.

HASTINGS

Miss Mary O'Keefe of Peterborough is visiting friends here.

Mis Mary Shaughnessy is visiting Miss Cassie Cleary in Colborne.

Gordon Richardson of the Royal Bank staff in Smithville, called on friends here this week. He is holidaying at his home in Peterborough.

The many friends of Alexander Wilson will be sorry to learn he has been confined to his bed through illness for some time.

Miss Marcelle Sullivan has returned from an extended visit with friends in Toronto.

Miss Madge McCoy has returned home following a visit in Toronto.

Colombia Recalls Berlin Envoy

BERLIN, Nov. 25—(AP)—Colombia's minister-designate to Germany announced today he had been recalled as the result of an incident during the anti-Jewish violence of two weeks ago which strained relations between the two countries. The envoy, Rafael Garamillo, said he would leave tonight for Paris.

The incident which caused the recall occurred Nov. 10, the day anti-Jewish violence reached its height. Gamarillo and the entire legation staff drove about Berlin in a legation automobile flying the Colombian flag.

From time to time R. Rocha-Schloss, first secretary, jumped out to photograph a burning synagogue or broken store window. Suddenly the party was halted by the screaming siren of a police car. Dozens of policemen surrounded the diplomats an dtried to seize their cameras.

Garamillo protested, but according to his version the police told him it made no difference whether he was a diplomat or not. They attempted to take him to a police station, but the party locked themselves in the automobile. Thereupon the police made it impossible for the car to move.

Finally Garamillo persuaded the police to accompany him to the foreign office, where, he said, he was told the police had done their duty and that the foreign office could not reprimand the police. A written protest was handed to the foreign office the following day, but no reply was received.

Rocha-Schloss, as charge d'affaires, meanwhile was called to the foreign office and told that Chancellor Hitler, to whom the minister-designate had not yet presented his credentials, had heard of the affair and had postponed indefinitely his reception of Garamillo, set for Nov. 15. The Colombian government thereupon recalled Garamillo and decided to leave the post vacant as a protest.

Bride-Deserter Out Hunting Work

WINDSOR, Ont., Nov. 25—(CP)—Milton D. Soulliere, 24, pleaded guilty here today to charges of deserting and not supporting his child-bride, Mrs. Bertha Soulliere, 15. He was remanded a week pending a Children's Aid Society investigation.

"I had to go out and work to make money to support her," Soulliere told the court. "At the time we were married I was unemployed. I didn't want to sponge on her parents."

The husband said he was working for a Windsor district farmer for his keep and $5 a month. Soulliere said he had tried without success to get factory work here and he did not think it likely he could take his bride to the farm. "I'm willing to support her if I can get a job anywhere else. There's nothing wrong between my wife and me."

The girl, asked if she was willing to live with the husband who deserted her immediately after their wedding Oct. 31, bowed her head and said "I leave it to the court, for all I'm asking is support."

ZEALAND'S EXPORTS

WELLINGTON, N.Z. — (CP). — Overseas trade figures for September show exports were $12,131,040, compared with $14,366,620 for the corresponding month of 1937.

Blames Hitler

The Marquis of Zetland, British secretary of state for India, addressing a government rally at Torquay, declared that the hope he had placed in Munich agreement had been "rudely shaken" by the anti-Jewish violence in Germany. The marquis was the first member of the British government to publicly lay blame for the current disorders in Germany directly on Chancellor Hitler.

Stop Scratching

RELIEVE ITCHING In A Minute

Even the most stubborn itching of eczema, blotches, pimples, athlete's foot, rashes and other skin troubles, quickly yields to Dr. Dennis' cooling, antiseptic, liquid D. D. D. PRESCRIPTION. Its gentle oils soothe the irritated skin. Clear, greaseless and stainless—dries fast. Stops the most intense itching instantly. A 35c trial bottle, at drug stores, proves it—or money back. Ask for D. D. D. PRESCRIPTION. 28

Will This Become Refugee Haven

This area in Africa, enclosed by the solid black line, is rich in natural resources and represents the territory Great Britain is considering as a possible refuge for victims of Nazi oppression. It is one of the most valuable sections of the "Dark continents."

No Municipal Office For Liquor Vendor

FORT ERIE, Ont., Nov. 25—(CP) Cranmere Riselay, Ontario Government Control Store liquor vendor, announced today that owing to regulations of the Provincial Government, he has decided not to offer himself as a candidate in the Fort Erie municipal elections. Nominations take place tomorrow.

Mr. Riselay said he had taken up the matter of provincial government employees standing for municipal offices, whether they are salaried or non-salaried appointments with his superior officials in Toronto and had received advices to the effect such is distinctly discouraged.

The ruling is regarded as important because of the effect it will have in other parts of the province as well.

Prior to coming to Fort Erie, Mr. Riselay was a member of the Board of Control at Hamilton and also a candidate for the Legislature from one of the Hamilton district ridings.

Youths Steal Thunder Of Human Seal To Show West Tough

Edmonton, Nov. 25 (CP). A SHIVERING CROWD of 4,000 Edmontonians watching Krikor Hekimian, self-styled Human Seal, swim in the North Saskatchewan River were surprised yesterday when three youths jerked off overcoats and jumped into the icy water beside the "Armenian Polar Bear."

Krikor ignored the boys and then climbed onto the ice for a breathing spell. The trio came out too but dived in again when Hekimian re-entered the water.

"We did it to show Edmonton boys are just as tough as Toronto lads or wherever the Human Seal comes from," said one of the boys, John Shaw, 19. The others were Orval Thomas, 20, and Tripp Davis, 18.

Hekimian is a native of Georgetown, Ont.

ON BREAD AND SALT

SARAJEVO—(CP).—Proka Miltuni, Yugoslav peasant, straight and fit at 85 years of age, has eaten nothing but bread and salt since he was 70.

May Let More Jews Into Palestine

LONDON, November 25—(AP).—Malcolm Macdonald, Secretary for Colonies and the Dominions, told the House of Commons today he was considering poposals by the Jewish agency for increased Jewish immigration into Palestine.

Mr. Macdonald opened a debate on the Government's abandonment of its plan for partitioning of Palestine at a moment when Germany's anti-Jewish campaign gave urgency to the problem of finding new homes for German Jews.

His announcement followed by a few hours the statement of President Roosevelt at Warm Springs, Ga., that it had been "reported" that the "number of refugees to be permitted entry into Palestine will be materially increased and in particular that many children and young people will be given refuge there."

Mr. Macdonald said he was considering the Jewish agency's proposals in connection with Sir Harold MacMichael, Britain's High Commissioner for Palestine.

But he added "the problem of refugees in Central Europe cannot be settled in Palestine."

Great Britain, the Secretary said, made no promise that Palestine "should be a home for every one who is seeking to escape from such an immense calamity."

"We never anticipated this fierce persecution in Europe," he declared.

MOUNT JULIAN

Mr. and Mrs. T. Doughty of Peterborough spent Sunday visiting relatives here.

Mr. and Mrs. Oscar Church of Peterborough visited relatives in this vicinity on Sunday.

George Booth from Peterborough spent the week-end with his parents Mr. and Mrs. John Booth.

The deer hunt in this district proved quite successful. Many of the parties bagged their quota and the odd bear. Some timber wolves were also reported in the count.

China has a salt shortage.

Franco-German Deal Pleases Chamberlain

PARIS, Nov. 25—(CP-Havas).—The new Franco-German agreement, Anglo-French defence plans and the situation in the Far East, where the interests of France and Great Britain are jeopardized by the Sino-Japanese war, were the main topics discussed at the first meeting between French and British statesmen here to-day.

At this morning's meeting Prime Minister Chamberlain expressed satisfaction at the conclusion of the non-aggression accord between France and Germany. He emphasized this was an important step in Germany's return to cooperation with the other European powers.

The opening session developed into a round-table discussion with Premier Edouard Daladier, Foreign Minister Georges Bonnet, Foreign Secretary Viscount Halifax and Mr. Chamberlain all speaking on the numerous problems of the agenda.

A $50,000 pearl exhibited in London was brought up recently by a diver at Broome, Western Australia.

$6.50

LEWIS OPTICAL PARLORS

Here you get a remarkable selection of Single Vision Glasses that give you Dignity in appearance . . . at a low price too. Phone today for appointment. These Glasses are specially ground and fitted to suit your individual appearance. You may select from a wide range of frames and mountings. Examinations made by a Registered Optometrist.

345 George Street North Phone 1280

Amazing New Radio Convenience . . .
Tune from ANY PLACE in Your Home!

PHILCO MYSTERY CONTROL

No Wires—No Plug-in—No Cords of any kind—yet it runs the new Philco from any room

Here's the newest vogue in radio styling—Spinet PHILCO!

● Here it is . . . fine, rich tone, powerful Domestic and Foreign reception; and, in addition, Philco Mystery Control, the sensational invention that enables you to control the radio from any place in your home *without wires or connections* of any kind! It's just what you've been wishing for. Stop in at your nearest Philco dealer's store for a *free demonstration!*

This Mystery Control Philco 5116RX is enclosed in an exquisite new Spinet type cabinet of gorgeous Walnut: Enriches and blends with any room setting. See it today!

EASY TERMS—with only slight additional carrying charge
TRADE-IN YOUR OLD RADIO NOW!

Wholesale Distributor:
WHOLESALE DISTRIBUTORS
CUTTEN-FOSTER & SONS, LTD.
302 Church St., Toronto, Ontario.

T. J. CAVANAGH
Philco Radios, Connor Washers, Findlay Ranges and Frigidaires
434 GEORGE ST. TEL. 3075

Full of new features and lower in price!

De Luxe Ford V-8 Fordor Sedan

Like lots of pep and power? The 85-horsepower engine is right for you! Interested in economy? Owners report 22 to 27 miles per gallon.

Want good hydraulics? The new Fords have them! Smooth, easy pedal action. Big brake drums and large lining areas for fast stops and long life.

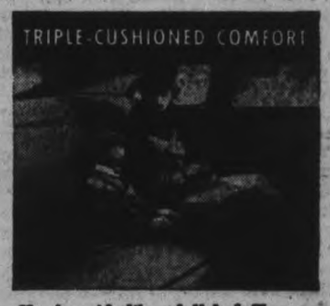

Here's a ride like a lullaby! You can really relax. Softer seats, flexible springs and big shock absorbers all add up to triple-cushioned comfort.

Noise needles nerves. Ford engineers have tracked down and silenced car sounds of many kinds. Result: new freedom from noise and vibration.

The Ford V-8 and the De Luxe Ford V-8 differ only in appearance, appointments and price. Both cars have the 85-horsepower engine.

Ford V-8 Coupe

Warm down all the things you've ever wanted in an inexpensive car. You'll probably find every one in the new Ford or De Luxe Ford for 1939.

These cars are just as advanced as they look. Beneath their streamlined beauty is the finest array of new features Ford has ever offered. Some are pictured here. Others you'll discover as soon as you drive.

Most important of all is the fact that these are Ford cars. Back of them is 35 years' experience in building honest, dependable cars. Back of them are the most up-to-date testing laboratories with the world's only automotive weather tunnel.

But don't take anything for granted. See for yourself how much room these cars provide for passengers and luggage—how easily they ride and handle—how much equipment they include in their new low prices. There's a Ford dealer near you. Stop in today and see both cars.

New FORD CARS for 1939

FORD MOTOR COMPANY OF CANADA, LIMITED: FORD, MERCURY, LINCOLN-ZEPHYR AND LINCOLN MOTOR CARS

ON DISPLAY AT
HOOD & CUMMING
FORD, MERCURY AND LINCOLN DEALERS
276 George Street Telephone 2460

The Examiner

The Peterborough Examiner, published each evening by Peterborough Examiner, Limited. Office Hunter and Water Streets, Peterborough, Ont.

Subscription Rates, 15c per week in City of Peterborough delivered by carrier; $6.00 per year by mail in outside points.

Members: Canadian Press; Audit Bureau of Circulation; Canadian Daily Newspaper Association; Empire Press Union; Ontario Provincial Dailies Association.

H. L. GARNER, Managing Director.
A. E. KENNEDY, Managing Editor.

TELEPHONE 1600.
Private Branch Exchange to All Departments.

FRIDAY, NOVEMBER 25, 1938

Get It Made Right

It looks as though the impounding of cars driven by drunk drivers is something which will have to be placed on a firmer basis. Magistrate Menzies in court at London, Ont., decided he had no power to order the impounding of a truck for three months because the owner had been drunk while driving it.

The claim advanced by defence counsel was that drunk driving cases were tried under Criminal law, which is the exclusive field of the Federal government. To attempt punishment by impounding was actually a case where a provincial government was seeking to encroach on federal law.

Magistrate Menzies appeared convinced there was sufficient logic in that plet to refuse the impounding process which has heretofore been considered mandatory under the provisions of the Highways Traffic Act.

If there is a knot tied in the process then the best thing our law-makers can do is to get it untied as quickly as possible. The impounding of cars of drunk drivers is a powerful and useful weapon in the hands of our courts and officers in fighting drunk driving. It is too good a weapon to be lost because the jurisdiction of one section of our law-making machinery is said to have collided with the functions of some other section. The safety of our highways and streets is the chief consideration and nothing can be allowed to stand in the way of that objective. We want to keep right on with the impounding of cars which are driven by drunk drivers and we want the law straightened out to meet that situation beyond the possibility of successful appeal.

Stealing Chickens

When one reads of chicken stealing it is probably regarded as not a particularly serious thing. But it is. Men can be—and are—sent down for stealing chickens just the same as for other offences.

Right now we have record of a case which is worth considering because it shows plainly enough just what a chicken raid can mean to a farmer.

This particular farmer purchased 125 chicks earlier in the season and his plan was to keep and finish them for the market so he would have some cash income about the time of year when he needed money to pay his taxes. He had plenty of feed and as it has been low-priced it looked best to sell some of it in the way of poultry.

Like a good many other farmers he has found cash none too easy to secure. But the chickens were coming along well and it did look as though they were going to provide the major portion of the 1938 tax money.

Then it was that the chicken thieves visited the premises and on one night raid took away 100 of them, so the plan for paying the taxes has been simply shot full of holes and no longer exists. We are not exaggerating when we say the farmer in this case is going to have a hard enough time trying to gather together enough to settle his tax bill. The loss is just as definite as though the farmer had been held up with a gun and robbed of the money when on his way to pay his taxes.

So when you read again of a man being sent down for chicken stealing do not come to the conclusion that it is a slight offence. It is about as miserable as can be, and the position in which this farmer finds himself today proves it beyond argument.

Rather a Failure

The view was expressed in this paper several weeks ago that the visit of King Carol of Rumania to London might not be much of a success. Carol is now on his way home and is making calls in Paris and Berlin and other places.

Nor was his visit to London much of a success. King Carol was bent on doing some business for his country. It may seem strange for a king to dabble in such affairs, but Rumania has wheat for sale and also oil and a market is needed.

When he arrived in London it became necessary to talk with men who attend to business for the British government. Even if a king comes to sell wheat it is the commoners who have the say in the matter and apparently they talked business to the king of Rumania like they would to any other individual. Rumanian wheat is not up to scratch this year, and the duty against American wheat had been reduced by the new treaty, so of Carol's wheat they took none.

Much the same with his oil. Britain purchases much oil but prefers to do her buying where she knows the supply is not going to be cut off in case of hostilities. Rumanian oil would have to make its way to London by way of the Mediterranean, and British buyers were none too enamored of that idea. So the monarch went away rather empty-handed; the signatures he hoped for were not on the dotted lines. Apart from that he may have enjoyed himself immensely.

Railways Lose Money

The C.P.R. has made application for the right to abandon its service to the town of Listowel. Listowel is a town of some 2,700 population in Perth county, and being surrounded by a good farming area is a substantial trading and business centre.

But the C.P.R. finds it can make no money by keeping up its service there, although there was a time when shipping was good. Trucks are blamed for taking much of this trade away, and the town is also served by the C.N.R.

The business men of the town are opposed to the withdrawal of the C.P.R. They fear if there is but one railway that rates for shipping and express and other services will increase. Listowel also has an empty factory building for which a tenant is being sought, and this building is located on a C.P.R. siding. If the C.P.R. pulls out then the chances of getting a tenant for the place would become slim.

That is getting to be a rather old story. People who have it in their hands to place transportation business have gone toward the truck, and in a good many places they have brought the railways to the point where they find they are losing money by operating certain lines, and common-sense suggests that the only way to quit losing money is to cease operating where the loss is being sustained.

When that point is reached there is generally a united protest and a recounting of what the town will lose if the railway ceases its unprofitable operation. It is realized all at once that the railway is actually an asset to the place. The people who do the protesting would not hesitate to close out a section of their own business which was losing money for them but they insist that a railway has no right to do the same thing to defend its financial position. If the protesting people could show some good and substantial reason why the railway should keep on operating at a loss it would shed a new and much needed light on the situation.

A Rough Passage

Premier Chamberlain and Foreign Secretary Halifax were among the passengers who crossed the English Channel during the recent storm when wind was blowing a full 100 miles an hour. It would seem that the British Premier was deserving a little peace and quiet, and if weather were favorable he should secure it on a Channel crossing. When wind blows 100 miles an hour he would not secure anything but rough treatment on that trip.

Travellers who have made a number of ocean trips have at times found they were more disturbed crossing the few miles of the Channel than in all the miles they had travelled in other water. From Dover across to Calais in France can hardly be more than 25 miles, but in rough weather one can be pitched about in great style. If the crossing is from the Hook of Holland for a landing at Harwich then the experience can be even worse. There appear to be no strange motions which the vessel will not observe. It will plunge headlong and come up to right itself; it will roll from side to side and on occasions it seems to shiver and shake as though weary of the whole business.

It is not recorded how Mr. Chamberlain stood the Channel crossing. One who can cross there in rough weather and be in readiness for the next scheduled meal can without hope of contradiction proclaim himself a good sailor.

We Must Pay For It

A good many opinions have their premise in dollars and cents. This way: The proposal has been made several times to Washington that trade relations with Germany be suspended as a protest against the manner in which Jews are being used.

Professor Edward Collier of Boston University made comment on the suggestion and his view was that such a break would be an entire mistake. His reason was:

"For the first nine months of this year our exports to Germany were $75,000,000, while our imports from Germany were only $44,000,000. Ceasing to trade with Germany would hurt us more than we would injure Germany."

So as far as getting hurt if the trade between Germany and the States were entirely suspended United States would be hurt $31,000,000 more than Germany, so looked at from that point seeking to punish Germany would result in greater punishment to United States.

Admittedly that may be a rather low plane on which to make calculations—merely dollars and cents. But there is something practical in that point of view because nations have to live if the people in those nations are going to live and be occupied.

The time is here now, though, when nations will have to start thinking in terms of right and wrong as being greater than dollars and cents. The desire to make money out of war supplies has been given higher ranking than consideration of the thousands of people who are killed in wars. The right thing to do would be to shut down tight on such traffic, while the profitable thing is to engage in it.

To get at it from another way—we must come to the point where we will be as willing—or more so—to pay for peace as we are to pay for war. When we are willing to pay the price for peace we have no doubt we can secure it.

Reading Of It Is O.K.

The Examiner's correspondent at Hastings reports that Dr. J. A. MacDonald and his two sons, Phillip and Joseph have been enjoying a swim every day this fall in the Trent river. Bringing the custom more up to the minute we are informed that on Monday when things were cold the swimming went on as usual. The doctor had no complaints about the cold and none was forthcoming from the sons.

The MacDonalds can stand a great deal, especially those who us the capital "D" as the spring board for the second syllable. We do not urge our readers in general that they should romp out in the morning and start plunging into bodies of cold water just because the MacDonalds of Hastings can do so. Rather do we record it as something of merit and as showing the spirit of vigor and strength has not evaporated from our land. It is quite possible to sincerely admire that which one would not attempt to emulate.

NOTE AND COMMENT

In answer to a query from a reader: Latest figures show the population of United States to be 130,215,000.

Leopold Macaulay, M.P.P., told the reporters that he had nothing to say. It must be admitted that a speechless politician is a new species.

A stolen car was lifted out of Hamilton bay after being submerged there for six years. Probably the car was not equipped with what they call floating power.

A horse named Scrooge has won a feature race in the United States. If we remember our Dickens, Scrooge made his best showing around the Christmas season.

Proposal is made that idle coal mines in Wales be used as places of shelter if air raids start. It would be better to read that the mines were being used as places of employment in times of peace.

One expert says the number of autos will have doubled in number by the year 1960, so it might be well for people to start now and do their full share of walking.

President of the United Farmers of Ontario says that the economic condition of the farmers is progressively growing worse and we have an idea that Mr. King will not include that sentence in his election manifesto next year.

Toronto paper asks a lot of Queen City folk as to whether Indians are receiving fair treatment in Canada. The chances are that most of the people questioned had never seen an Indian except in a wild west show.

Young man stole a car and in trying to escape at 85 miles an hour drove it through the side of a hotel near London. Stranger still, when that was attended to he crawled out of the wreckage and started to run away.

Securing land for building the new mental hospital near St. Thomas resulted in action for damages, in which the claim was made that a farm there is worth $40,000. We have no reason to doubt the claim, but could the owner secure that much for it?

St. Catharines Standard, in referring to Wilfrid Heighington, candidate for Conservative leader in Ontario, says when he was in the Legislature as member for St. David's he never wore another man's collar. We take that to mean he had one of his own.

SYSTEM

(By A. R. K.)

¶ When there are funds to raise in town old Ten Per Cent. will hasten down, he wants to do his part; he tells the folk to call on him, for he is ready to begin, he wants to make a start.

¶ They call him Ten Per Cent. I know, it started back some years ago, for he lent money then; he mortgaged farms and buildings too, the rate he charged they always knew, was nothing less than ten.

¶ So Ten Per Cent. will take his list, makes sure that not a call is missed, and he talks rather strong; and when some worthy cause exists he wrings anew his soft-palmed fists, before he moves along.

¶ He urges men to drain their purse, he even quotes a little verse, what joy it is to give; and Ten Per Cent. most sheds a tear, explaining just why he is here, that other folks may live.

¶ He makes reports in passioned ways, and those who have refused he flays, and claims they've missed a lot; he names all those who turned him down, throws in a cold indignant frown, and leaves them on the spot.

¶ Perhaps you think it right to ask, what Ten Per Cent. gives to the task. I'll tell you in due time; he urges all the men in town, for dollars they should dig deep down—but never gives a dime.

Future Bright For Canadians

By ROGER BABSON

ALBANY, New York.—Canada has the brightest future of any nation in the world today. She is already the fastest growing of the larger nations as far as population is concerned. Few people realize that her business in 1937 set new all-time highs, surpassing even the 1929 peaks. Today, Canadian business is only 15 per cent below the top and is rising vigorously. Meanwhile, each succeeding wave of unrest that fans out across Europe makes her prospects look even brighter.

"It is an ill-wind that blows nobody good" is trite but true. The unfortunate Jews of Germany are getting a horrible mauling, but their plight is actually a bullish factor in Canada's outlook. It becomes increasingly apparent that England must be prepared to fight aggressor nations such as Germany and Italy. Mind you, I am not predicting war; but the best guarantee of the future peace of Europe is a Great Britain fully armed.

✣ ✣ ✣

WHILE indignation against Fascism rages white hot throughout democratic nations, Canada stands to benefit. Why? Because England must have a safe deposit box for her reserves. In a war between England and France vs. Germany, the allies would eventually win. In the meantime, however, Herr Hitler's air-raiders would be busy raising havoc with the big cities of England and France. The bombing plane is the most deadly weapon of warfare that has ever been devised. There is as yet no adequate defense against it. It would level such cities as London, Manchester, and Liverpool. England knows this and is protecting herself against it in the only possible way: By decentralization of cities, of industries, and of food supplies.

Few realize it, but the bombing plane will actually revolutionize English civilization. People are moving into the country. Instead of big homes on high knolls, they are building modest homes in wooded glens. Factories are being erected in the country, camouflaged and hidden by trees. Duplicate sets of books are being kept by British firms—one in the city and one in a secret hiding place in the country. If the city offices' records are destroyed, there will be a duplicate set in the rural hideaway. But even such drastic measures as these are just makeshift safeguards against the bombing plane.

✣ ✣ ✣

HENCE, Britain is looking across the sea to Canada. North America is practically immune to bombing attacks provided an enemy cannot establish an air-base on this side of the Atlantic. Canada is in the geographical center of the Empire. Therefore, it is only logical that England should look to Canada as the storm-cellar for her reserves. For instance, the government is already shifting her aviation manufacturing activities to the New World. It is reported that England is now investing $100,000,000 in Canadian aviation plants. Hence, I look for the nerve center of the Empire to shift across the Atlantic.

the coming visit of the King and Queen is another step in the program. Then should come a constant flow of English capital into Canada. Tremendous reserves of foods, minerals, and munitions can be built up in Canada, where they will be safe from the ravages of the bombing plane and yet ready for use by the Old Country during any death struggle with Russia, Italy, or Germany. The formal government seat or the King and Queen's palace may never be moved to Canada, but the industrial and financial nerve center may well cross the sea.

✣ ✣ ✣

CANADA is a young country. She has untold natural resources. Her mineral deposits are mammoth. She has adequate waterpower. Her forests are almost limitless. She has millions of fertile farm acres. The only three things she needs more of are: (1) Character, (2) Money, and (3) Men. That is why the surface of her possibilities has hardly been scratched. Yet, despite this, Canada's progress has been phenomenal. The growth line of her business is rising at the rate of over two per cent each year. Activity today in Canada is double the level of 25 years ago, while United States business is up only 50 per cent.

Canada's population has more than doubled since 1900. Her industries have been transformed from back-yard shops to efficient modern plants. Her steel, building, and petroleum businesses are thriving, while her mining industry has mushroomed up overnight. Moreover, the splendid future of Canada has not been marred by bad government. There are a few sore spots here and there, such as Alberta's ill-fated Social Credit. Her nationally-owned rail system is a heavy burden. On the whole, however, she has had good, sane, commonsense government. There is every reason for optimism.

✣ ✣ ✣

WHAT does all this mean to citizens of the United States? Briefly, it means better business, more jobs, higher wages. There are not two countries in the world which are closer knit economically than the United States and Canada. The Dominion's business cannot grow without boosting business in the United and vice-versa. This is why the new reciprocity tariff — announced last week—should be of mutual benefit to both nations as a whole, although it hurts certain communities. Canada's bullish outlook should mean some good investment opportunities in the securities of Canadian banking, industrial, and utility concerns. They should give American investors an anchor to the windward from the unsound trends in the United States.

Most important of all right now, the British movement to Canada means greater protection for both United States and Canadian citizens against foreign aggression. Here is a unique case in modern history where a stronger neighbor means a better ally rather than a worse enemy!

TAKE A PEEK

"It's getting on my nerves being stuck up here for weeks and weeks without news, Henry. Don't you think you'd better go down and find out if the crisis is over yet?"

—Humorist.

Letter To The Editor

Correspondents Discuss Various Topics

TRAINS AND TRUCKS

Editor Examiner:

Sir,—Your article "Facts About Canadian Rails" of November 22nd certainly quoted indisputable facts, but, I am afraid, does not tell the whole story, and consequently does not give a true picture of the situation.

In early days of railroads men were worked long, continuous hours. Railroading is a dangerous job, and frequent accidents resulted when long hours robbed men of their alertness. Eight hours, it is agreed, is the longest time any man should work, so railroads were made into divisions designed to consume eight hours train time. The average train uses the eight hours. A special case, such as the "Maple Leaf Limited"—which is, by the way, Canada's fastest train, can hardly be quoted as a fair instance.

The men driving this train are the senior men of the division, the most capable experienced, and reliable of the division. This is to make this fast run for the public's convenience and safety. Surely the training which an engineer must take, the examinations he must pass, the years of experience that he can bring to his aid in this instance—are worthy of $8.70 a day? Not only the engineer, but conductors and trainmen, firemen, mail clerks etc., are similarly qualified. And note this—their wages are by no means as high as the engineer's.

Terminal time was made compulsory to prevent railroads making their men work switching in terminal when they had still a long run to make. This prevented the railroads putting switchmen out of work, or exploiting their men for road service.

How about truck men? Long hours and poor wages are the rule there. Truck driving is a hard job, and these men should be well paid. Their job is dangerous, and they should be trained and paid the wages of trained men. Until the truckers agree that eight hours or 100 miles constitute one day's work, as the railroads do, the public highways will be no longer safe.

Again, we do not regard it as just that there should be what amounts to government subsidization of truckers in that there should be no rules about private companies using public highways for their transportation. The "Canadian Motorist" states that trucks cut the life of a paved highway by ½, and we shudder to think what they do to gravel roads. For this, we, the owners of private automobiles, must pay a gasoline tax, in common with the truckers.

Canada's railroads are among her premier assets. In a country whose transportation is so affected by weather, we must pay attention to the fact that the railroads alone "keep going," they are the last service to cease, and the first to begin again during extraordinary weather conditions. We owe a great deal to this, and it is only right that we should be willing to support the only efficient transportation system Canada posses. Are we to throttle it by taking from it the lucrative trade of these eastern provinces, and leave to it the work of the prairies and mountains, where only railroads can operate constantly and successfully, where trucks cannot operate, where operating expenses are high and returns low?

Thanking you, Mr. Editor, for this space in your paper.

A. BARRIE JACK.

Peterborough, Nov. 22.

• An Editor Who Is Shrewd

IN THE SERIES of articles on Capt. Joseph Medill Patterson,, publisher of the New York News, which appeared recently in the New Yorker, the head of one of the most successful publishing enterprises in the country was held up, not too sympathetically, as an eccentric genius who enjoys doing things no other editor would even think of.

For example, Capt. Patterson, it was reported, frequently dresses in old clothes and mingles with the denizens of the Bowery; stands in line at the movies and listens in to the conversation of the great common people; and in general exposes himself constantly and directly to contacts with the grimy, sweating multitudes who make up a large part of the public in the greatest centre of population in the country.

We are inclined to regard these habits as smacking more genius than of eccentricity. Certainly an editor who is trying to serve a community or a group is working in the dark if he does not know what these people are thinking about: how they live, what they want out of life and how they are hoping to get it. If he does know about the things they are worrying about, he is certainly in a better position to reflect their viewpoint.

It has been charged many times recently by some who have a political axe to grind that newspaper editors are out of touch with the public, and hence attack political activities which in fact are in line with what the public wants. Generally speaking, we think the criticism is unfounded. But if it is true that editors are speaking from a lofty perch high above, then the methods of Capt. Patterson might well be commended to them as the first step toward knowing what their readers are thinking and doing.

The great editor is not merely a reflector of life as it is—but he needs to know it if he plans to improve it.

• "With Charity Toward All"

SIR,—I READ WITH keenest interest your editorial on the Jewish Pogrom, writes a reader in a letter to The Montreal Star. I feel we are on the very brink of another and greater world conflict. Millions of men from democratic countries will be pouring forth their blood for the ideal of freedom, religious and racial toleration.

In the Great War of 1914-1918 men sincerely fought and died to make the world safe for democracy. The cause of democracy, it was claimed, was "won" at Versailles. Just twenty years from the Armistice we are confronted with the sickening reality that every one of the ideals for which we fought are imperilled perhaps more than ever before. Why?

During the days of Stresemann and Briand, the democratic countries were beginning to realize that the Versailles Treaty was in need of readjustment. But, to the humiliation of the German people, that burden was not removed from their already overburdened shoulders.

In the immediate post-war years, we stood by and watched millions of women and children starve.

Do we wonder that Germany jeers when we extend the hand of friendship now that she has arms to enforce her will?

No wonder our democratic ideals of co-operation, justice and racial equality sound hollow in her ears.

If we have to fight, let us never forget that we in no small part were responsible for producing the disillusionment upon which Hitler capitalized.

Democracy will only be truly expressed if there is a spirit of deep comradeship between its members and reaching beyond them to the rest of mankind as potentially noble individuals. Have we not learnt above all, that these ideals are not spread by bayonets, but only by the strength and love in the characters of individuals?

Let us in these few months of grace examine our own short comings as we struggle for our ideal. Such emotional discipline is imperative if the ideals for which we are fighting are not to die even in the very hour of victory, as they did at Versailles.

If fight we must,—and heaven forbid that we shall have to,—let us learn from the Chinese, whose slogan is:—

"Fight Japanese Aggression.—
Love the Japanese People."

Can we not find homes here in Canada for some of the countless refugees; is it not worth some sacrifice on our part?

POST WAR GENERATION.

A Bit of Nonsense

WHY NOT?

(Brantford Expositor)

The Federal Government will increase the subsidy on Nova Scotia coal for Ontario markets. Wouldn't it be wiser strategy to widen the Canadian coal market in the Eastern States and in return allow the United States the Ontario market? Both sides would benefit by such an exchange.

Hard To Believe How Time Flies

NOVEMBER 25

1908 First load of grain passes over the G.T.R. lines to the Quaker Oats via the London street dam.

J. J. Lundy announces his intention of building a block of six stores on George street south of the Grand Hotel.

Lieut.-Col. E. B. Edwards, formerly of Peterborough is appointed to the command of the new 101st Regiment at Edmonton.

Dr. T. Johnston, V.S. has been sent to Western Canada on a commission by the Federal Government.

James D. Clark is elected president and Jack Deannard secretary of the junior City Hockey League.

1918 Total subscriptions in Peterborough County to the new Victory Loan amount to $2,878,950

Peter Milloy is elected president of the newly formed Holy Name Society of the Church of the Sacred Heart.

The hardware store of W. Leonard at Lakefield is badly damaged by fire.

Rev. Wm. Higgs and Rev. F. E. Malott preached anniversary sermons at Mark Street Church.

The New York stage hit "Experience" is billed for the Grand Opera House.

1928 G. R. Stephens, Canada's trade commissioner to Capetown announces his intention of visiting Peterborough.

The Omemee Farmers' Club announces a total turnover for the year of $138,818.73.

James Asquith is presented with a club bag and pen and pencil set by employees of Bonner Worth before leaving for California.

J. B. Nelson, Ontario Agricultural Representative reports the Royal Winter Fair as a great success.

Old Home Week executive committee advertises for applications for the position of secretary.

A Bible Message For Today . . . .

THE SPIRIT itself beareth witness with our spirit, that we are the children of God: and if children, then heirs; heirs of God, and joint-heirs with Christ....

For the earnest expectation of the creature waiteth for the manifestation of the sons of God. For the creature was made subject to vanity, not willingly, but by reason of him who hath subjected the same in hope, because the creature itself also shall be delivered from the bondage of corruption into the glorious liberty of the children of God.

For we know that the whole creation groaneth, and travaileth in pain together until now. And not only they, but ourselves also, which have the firstfruits of the spirit, even we ourselves groan within ourselves, waiting for the adoption, to wit, the redemption of our body. — Romans viii, 16, 17, 19-23.

WHERE NOBODY IS SAFE.

GERMANY does not seem to be a safe place for anbody to live in. What is happing to the Jews is world-wide knowledge.

Members of the Roman Catholic faith have been "cracked down" on for years. Two cardinals have recently been publicly attacked and the interiors of churches wrecked.

Protestants are not immune either. Pastor Neimoeller is still languishing in a camp somewhere. Protestant churches have been ordered to eliminate the name of Jehova and of the prophets wherever they are displayed in churches and books.

Members of the Nazi organizations are not safe because each spies upon the other.

It is very doubtful that the Fueherer himself feels safe. He must know that his dictatorial methods are building up a cumulative opposition to him and live in fear that one day he will be toppled from his throne; perhaps by violent methods.

THE PUBLIC PAYROLL.

(Los Angeles Times)

ONE of sixteen persons in the United States is now regularly and permanently on the public payroll, a National Industrial Conference Board survey shows. The total being supported in regular Government jobs Federal, state and local, is now 3,590,000, not counting reliefers. The figures show that from September last to June private employment slumped 3,340,000 while 79,000 persons found new jobs with the Government.

It is not true, of course, that putting one man on the Government payroll necessarily throws 42 men out of private jobs, but there is a certain amount of casual relationship. When taxes are increased on private industry, as they must be to enable the Government to hire more men, private industry is forced to retrench somewhere, or go broke.

Stay at the
PARK PLAZA
Toronto's Newest Hotel

● IDEAL LOCATION
—overlooking Queen's Park. Away from trains and downtown noise
Roof Restaurant 18th Floor.

● SUPERB HOTEL ROOMS
—like the PARK PLAZA's famous permanent apartments, these rooms were decorated by a world-famous firm. The last word in beauty and comfort.
Single, double, or suites—all with bath and shower—

from $3.50

AVENUE ROAD AT BLOOR STREET

A. W. RUSSELL, Resident Manager
Free Parking Space Popular-priced MURRAY'S Restaurant

Home Lacking In Religion Dr. Barr Says

(By Staff Reporter)

MOUNT PLEASANT, Nov. 25.—J. S. McGill of Centreville was elected president of the Cavan and South Monaghan Sunday School Association at its annual meeting held on Thursday afternoon and evening in the United Church at Mount Pleasant.

The other members of the council for the new year are:

Vice-president, Reg. Sutton; secretary-treasurer, Mrs. R. C. Hanbidge.

And the following superintendents: Children's department, Miss E. Sharpe; boys' department, Fred Barnard; girls' department, Mrs. Kenneth Syer; Missionary department, Miss Phyllis Kidd; teacher training, Miss E. Hetherington; adult department, R. C. Hanbidge; Home religion, Mrs. Garnet Shield; Young people, John Whittington; Temperance, Fred McIndoo and Gomer Robinson.

The new officers were installed by Rev. A. L. Sisco at the evening meeting. Both sessions were well attended, were animated by deep interest in the promotion of the religious life of the two townships, in the round table conference led by Leo Copp, Public School Inspector, the primary teachers' conference conducted by Mrs. E. W. Ball of Millbrook, and in the special addresses delivered by Rev. M. C. Parr during the afternoon, and by Rev. Dr. A. T. Barr and Rev. Fred Horton of Fraserville at the evening meeting. Rev. J. R. Trumpour of Cavan led the devotional exercises during the afternoon, and Garnet Shield, the retiring president, was chairman until the new officers assumed their duties with their installation by Rev. Mr. Sisco.

The relationship of youth to the church and society was a recurrent note in the deliberations of these annual sessions, and youth is prominently dedicated in the personnel of the officers who are about to carry on the work of the association in the coming year. Rev. Mr. Horton emphasized one of the thoughts of the afternoon conference in his statement that the young people coming into the Sunday Schools will look upon their teachers as the representatives of religion, "and will form their ideas of it from what they see in your lives and mine." He spoke of the power of personal influence, and cited the simple but tremendously dramatic example of the disciples of Jesus, men from the common walks of life who by the power of God turned the whole world upside down.

The Duty of Parents

The final address by Rev. Dr. Barr was a presentation to the new officers, and their associates in the work of the Sunday Schools of the two townships, of a clear outline of the challenge to them from conditions which have changed vastly in the last twenty-five years. At times adopting an incisive, epigrammatic style he incidentally defended the church and its ministry against the criticisms of people who, he said, were really trying to raise a smoke screen to cover their derelictions and sins, and he asserted, that the home, in far too many instances, had surrendered to the spirit and the mode of worldliness, and was no longer the handmaiden of the church, which it once had been when family prayer and reading of the Bible and attendance at church were the general custom.

Meanwhile, prisons were filled with law-breakers, younger by years than they used to be, mental institutions were likewise crowded and many of their inmates were persons who had broken the laws of nature and health, and taxpayers were paying increasing millions of money to meet these new costs, the products of conditions which could be more directly and effectually remedied by treating the cause in the only way it could be treated, by the application of the teachings of Jesus Christ.

Dr. Barr said that twenty years ago he had preached to a congregation of men in a penitentiary. Most of them were from 35 to 45 years old. Last summer he preached to a totally different group in the prison of St. Vincent de Paul. That group was from 18 to 22 years of age, and the contrast represented a most deplorable condition that had developed in recent times.

Homes Are Responsible

"And the responsibility lies right at our very homes," Dr. Barr asserted. "In most cases fathers and mothers are not seized of the responsibility that is laid upon them through the children they have brought into the world."

That responsibility could not be transferred to the teachers in the public and high schools, while parents gave themselves up to the whims and caprices of the hour. Citizens living in rural communities might not be aware of the extent of this problem and how it affects Canada as a whole.

Official records showed that in 1935 the number of children and young people in the juvenile courts was 45 per cent more than in the preceding year. The increase in 1936 was 50 per cent more than in 1935, and 1937 indicated a further increase.

"And all that in our splendid Canada," Dr. Barr added.

One of the main causes of juvenile delinquency to-day was the lack of effective home training and control.

"There is no use blinking the fact, the responsibility belongs to the home."

Rev. Dr. Barr said that one hour at church on Sunday, one of the 168 hours in the week, was not enough, and the short period of Sunday school, too often broken up. Too many parents were content to send their children to Sunday school, but failed to go to church with their children. How few homes he said, held family prayer, and too often the Bible was hardly ever opened.

And while all that change had been taking place, especially during the present generation, at the same time juvenile delinquency had become a tremendous social problem.

Pleasure Seekers.

"To many parents are pursuing their own personal pleasure at the expense of their children," Dr. Barr said, and amazing new inventions and facilities were used chiefly by them as means to pleasure. He spoke of homes where children arrive after four o'clock, "but it is likely to be 7 o'clock before anyone else arrives, and one of the parents, some times, not at all."

"Oh, we say the world is changed. It makes me smile when I hear people say the world is getting better and better," Dr. Barr said, and his tone intimated that there was not only a mixture of doubt and sadness behind his smile, but also a sardonic twist.

"I cannot see that the world is getting better and better, on the basis of the escalator theory that has seeped its way into the minds of a great many people—going up and up like those moving stairs you ride on in the big stores, going from one floor to another."

Dr. Barr said he could not accept that statement in the face of such facts as crowded prisons, increasing juvenile crime, and increasing numbers of unmarried mothers. "I believe in progres, yes, in spots as Jesus said."

Penal institutions are costing this country in municipal, provincial and federal taxes $750,000,000, and at the present rate of increase, juvenile delinquency will add another billion dollars more. At the same rate, one in every ten persons in Ontario is heading for either a mental or penal institution.

"Better to give a million dollars to the church for work among children than to pay in taxes and by compulsion enormous sums to look after young delinquents. It is all so stupid the things we are actually doing and paying through the nose for it."

Dr. Barr said he didn't believe there was one minister remaining in the ministry with any other motive than that he had been called to that work. The people who criticized ministers were often trying to throw up a smoke screen to hide their own faults or sins.

In conclusion he appealed to the members of the Sunday school to be steadfast in their lives, to stand by the church and its ministers, "for the church is the only agency for the redemption of man, a light shining in the midst of the degrading influences of life. See if we can't get the children's training started in the homes. Parents could make a new nation of this Canada of ours; but that can only be done by the grace of God."

Dr. Barr's final words epitomized his appeal with impressive effect as his voice was almost hushed on the words—"This great country! So well worth saving."

U. S. Dog Is Best at the Royal

Herman Rinkton, dachshung owned by Mrs. Annie A. Jones, of South Orange, N.J., was awarded the Geraldine R. Dodge Trophy as the best dog in the show at the Royal Winter Fair, Toronto.

Bren Gun Production Exceeds Expectation

PURBROOK, Hampshire, England, Nov. 25.—(CP-Havas).—Production volume of the Bren gun has exceeded all expectations, Sir Thomas Inskip, defence coordination minister, said here last night.

"I had two days ago the fullest information as to production," Sir Thomas told the meeting in his parliamentary district, "and I thought then it was satisfactory."

"But yesterday I had the latest information on the volume of production of the Bren gun and it exceeded that which the day before I had thought satisfactory. I am sure it is a tribute to those responsible for this remarkable and complicated weapon."

The entire country is united for accelerated execution of the rearmament program, he said. In anti-aircraft defence production of projectors and balloons for barrages has been speeded up.

Chest Wheezing Means Bronchitis

The principal symptom of bronchitis is a dry, harsh, hacking cough accompanied with a rapid wheezing and feeling of tightness across the chest.

There is a rising of phlegm, especially in the morning: This phlegm is at first of a light color, but as the disease progresses becomes yellowish or greenish, and is sometimes streaked with blood.

You will find in Dr. Wood's Norway Pine Syrup a remedy to stimulate the weakened bronchial organs, subdue the inflammation, soothe the irritated parts, loosen the phlegm and mucus, and help nature to easily dislodge the morbid accumulation.

The T. Milburn Co., Ltd., Toronto, Ont.

Bruce Freeman Is Freed

"Notwithstanding the powerful argument of the crown counsel and the great importance of seeing that the illicit manufacture of liquor is prevented, I nevertheless, feel that it is of much greater importance that no person should be convicted without sufficient evidence to justify conviction," said Magistrate O. A. Langley, K.C., in police court Thursday afternoon in dismissing a charge under the Excise Act against Bruce Freeburn, formerly of Bobcaygeon.

Freeman was charged with having, without a license from the Excise Department possession of 80 gallons of mash, suitable for the manufacture of spirits, without having notified the department. The mash was found by police in a vat on the bank of the Squaw River in Harvey township.

"It is a case of the very gravest suspicion," said the Magistrate after reviewing the evidence, "but the prosecution has failed to make a case that would justify me in registering a conviction."

He pointed out that there were a number of other reasonable explanations of Freeburn's presence near the spot where the mash was found.

Hon. G. N.Gordon, K.C., defended Freeburn and F. D. Kerr, K.C., prosecuted in behalf of the Department of National Revenue.

In dismissing Freeburn, Magistrate Langley said that he did so almost reluctantly.

U. S. High School Blackshirt Movement Proposes Bloodless Revolution

Oklahoma City, Nov. 25 (AP) HIGH SCHOOL officials pressed an investigation of a blackshirt student movement and its plans for a so-called "bloodless revolution" today but found the members defiant, depending on "the right of assembly and free speech to protect us."

The group, C ? C (Curiosity Club), advocates among other things, its leaders said, more liberal government and obliteration of class lines. They said there were units in Los Angeles, New York, St. Louis, Chicago and Youngstown, Ohio.

Two of the professed leaders, Milton Walser, 19, commissar, and Manford Ishmael, 18, assistant commissar, said the C ? C violated no laws "but we hope for a bloodless revolution to establish a new economic system.

"We want a new social and economic order which will provide equality for all. This probably would be based on Russian Soviet principle, but not exactly. Voting would be by prerequisities of education. We would eliminate class lines."

Concerning religion, they said: "Every member can have his own religion. However, most of us are atheists or pantheists. We think a lot of so-called Christians have doubts in the back of their minds but they're afraid to express them."

The group practices rifle and pistol shooting. The uniform consists of black shirts, black breeches and black boots. The girls dress as boys to emphasize relief in equality of sexes.

Membership here of 24 boys and nine girls was claimed by Walser and Ishmael.

PRETORIA—(CP).— Inspectors' reports of Transvaal schools declare the situation in some South African districts in regard to schoolchildren's English is alarming.

Solve Many a Gift Problem with Slippers Such "Comfy" Gifts!

ZELLER'S Gift Centre

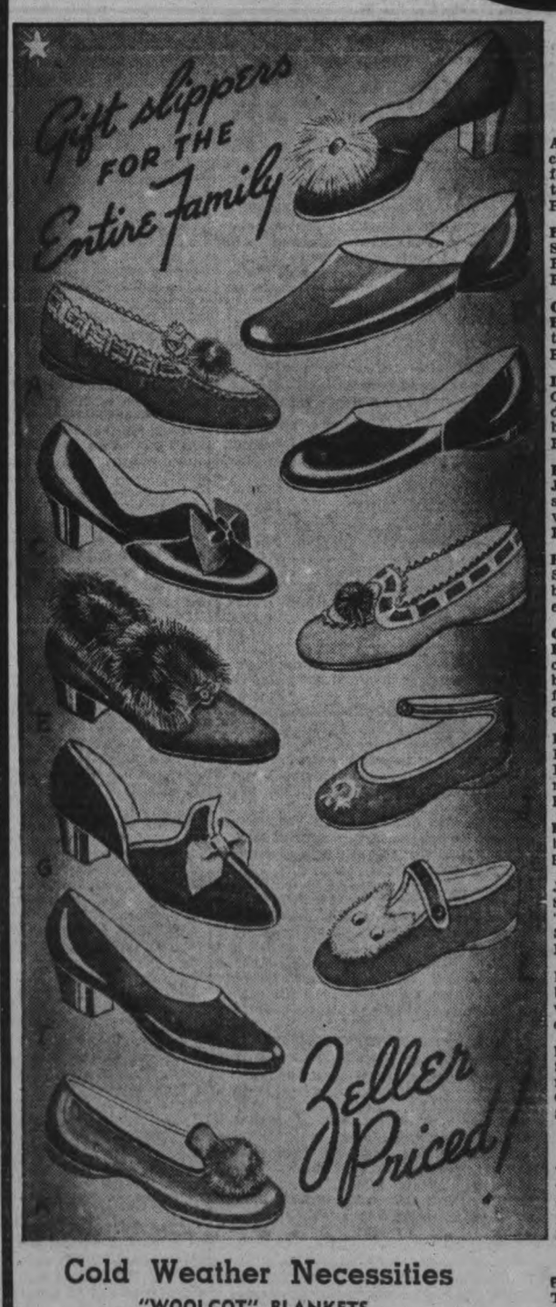

Check Our Assortment

A—LADIES' sizes 3 to 8. American beauty, blue, brown, or wine felt with ribbon and pom pom trims. Pair 49c

B—LADIES' VELVET OPERA SLIPPERS—Quilted inner sole. Black, red, blue or green. Pair 1.00

C—LADIES' LEATHER SLIPPERS—Black with lining of contrasting colour. Pair 1.00

D—MEN'S sizes 6 to 11. Leather Operas lined with felt. Some are dull finished side leather. Black, brown or wine. Pair ..... .98

E—LADIES' FUR - TRIMMED JULIETS — Felt, with leather soles and heels. Black, brown, wine, blue, grey. Pair 1.19

F—BOYS' LEATHER OPERAS — Sizes 1 to 5. Black patent or black, brown or wine side leather. Pair 84c

G—LADIES' NOVELTY SLIPPERS — Some floral patterned crepe. Others—black and red or blue and red. (Differ slightly from sketch). Sizes 3 to 8. Pair 1.00

H—CHILDREN'S sizes 11 to 2. Red, blue, brown or American Beauty felt—with pom pom and ribbon trims. Pair 49c

I—LADIES' D'ORSAYS: Black, brown or wine leather. Pair 89c

J—CHILDREN'S ONE - STRAP SLIPPERS—Red or blue felt, with "Mary Jane" design on vamp. Sizes 5 to 10. Pair 39c

K—LADIES' EVERETTS— Blue, black, red or brown keratol — with pom pom trim and contrasting piping. Pair . 49c

L — CHILDREN'S NOVELTY SLIPPERS—One-strap style— of red or blue felt with gilt piping. Cute bunny rabbit trim. Sizes 5 to 10. Pair 59c

SNOW SUITS
Warm for winter to keep the "young one" healthy. Knitted cuff at wrist and ankle to keep snow and cold outside. Sizes 2 to 8 ..... 3.49

Cold Weather Necessities

"WOOLCOT" BLANKETS
Popular "Woolcot" brand. Size 66 x 80. Pastel color or soft-toned checks. Bound with satinette. Timely value. Each 1.59

COMFORTERS
Warm, cosy comforters in generous size of 66 x 72. You'll want one of these on the bed. Each 1.59

IBEX BLANKETS
White with blue or rose borders, also grey with colored borders. First quality blankets in 12/4 size (large double bed size). You'll want a couple of pair. Pair 2.29

WOOLETTE AND YAMA CLOTH
Suitable for making warm pyjamas for the whole family. In fact you'll find a dozen uses for these warm materials. Yard 29c

LADIES' BLOOMERS
Heavy fleece-lined bloomers in white and tearose. Sizes, medium and large. Timely Value. 39c

BOYS' COMBINATIONS
Plum fleece combs for the boy. Two styles, button and buttonless styles. Sizes 18 to 22 ..... 69c
Sizes 24 to 28 ..... 79c
Sizes 30 to 34 ..... 89c

MEN'S COMBINATIONS
Fleece lined and plum fleece. Your choice of either weight. Long sleeves and ankle length. Sizes 36 to 44 ..... 1.25

MEN'S SPATS
Very smart and neat appearance. Well sewn and strongly made. Button and dome styles. Colors of light grey, dark grey and fawn 79c

MEN'S HOSE
Fancy pattern in warm wool. A grand array of color in smart designs. Buy now for yourself also for gifts 49c

ZELLER'S LIMITED—Retailers to Thrifty Canadians

You notice the man who wears them!

TIP TOP TAILORS FORECAST THE TREND IN EVENING WEAR

H-F38

Whether it's tux or tails it must be correct and up-to-the-minute, or why go formal at all? The man above in the top hat is correct in a tail-coat of midnight blue with the tails one or two inches below the back of the knee. Dull ribbed lapels.

The tuxedo is the popular double-breasted model in the usual black or in midnight blue which is still a favorite. 4 buttons instead of the usual 6. Wide peaked lapels.

There's fun ahead—parties, dinners, dances, and so on—so why not make sure of your formal wear now? Visit your nearest Tip Top store early—have your measurements taken—and then expect the smartest tux or tails you've ever worn!

HAND-CUT
AND INDIVIDUALLY TAILORED TO YOUR PERSONAL MEASUREMENTS

TIP TOP TAILORS
Limited

329 George Street

Furniture Trade-in Offer

FOR A LIMITED TIME ONLY

YOUR OLD FURNITURE

Your old chesterfield, dining or bedroom furniture has much more than its regular value during this special TRADE-IN SALE. Let us value your furniture and arrange to make a change before Christmas. Furniture delivered Christmas Eve if desired.

The most acceptable of all gifts, one that will be enjoyed by the whole family —New Furniture for the home.

CONVENIENT TERMS GLADLY ARRANGED

FOR BETTER VALUES

Cherney Bros. 178-180 HUNTER ST. PHONE 1233
Home Furnishers

LEEDS UNITED-DERBY COUNTY FEATURE ON SOCCER CARD

Hotspurs Offer $70,500 For Matthews

LONDON, Nov. 25 (C.P. Cable).—Stanley Matthews, one of the cleverest outside-rights ever to kick a ball, is again a top-liner on English sport pages. Last year Stoke City refused the International footballer's request for a transfer and now wealthy clubs are reported to be offering record sums for his release.

But Matthews is worth his weight in gold to the Midland squad now struggling to keep out of the relegation zone of the English League's First Division and directors are turning a deaf ear to all offers. It is said Tottenham Hotspurs have raised the bid to £15,000 ($70,500) this figure being £1,000 more than the record sum Arsenal paid Wolverhampton Wanderers for Bryn Jones last summer.

The risk attending such high-priced adventures is indicated in the Arsenal's line-up to do battle at Middlesbrough in league warfare on Saturday. Jones will be missing The Welsh International is suffering from a knee injury.

Feature of Saturday's soccer card is the meeting of Leeds United and the league-leading Derby County on the former's ground. Derby has a four-point margin over the third-place Yorkshire team and a thrilling struggle for points is certain.

Another big attraction is the Stoke City-Everton encounter at Stoke. Everton is only two points behind Derby in the championship race, but has the advantage of a game in hand.

First Cup Round.

While First and Second Division clubs battle for league points, 41 of the 44 teams in the Third Division engage in the first round proper for the English Cup along with 27 minor leaguers, survivors of the tournament's qualifying rounds. Barnsley, Noots County, and York City, remaining three Third Division teams, are exempted until the third round, January 7, when major league teams enter the competition.

Some first-class contests are down for decision in Scottish League football. Rangers, the leaders, will have to play in top gear to win at Hampden Park where they play Queen's Park, victorious in five straight games. The amateurs have made a great recovery in the past month, rising from the bottom of the standing to 13th position.

Celtic has disappointed Glasgow Irishmen by averaging only a point a game in the last five matches, but a victory is likely at Arbroath, where the home team has been unsuccessful since August 27.

Taste that enchants you!

PANETELAS PERFECTOS 10¢
LILIES 15¢

MILD MELLOW UNIFORM

Punch CIGAR

On Grapple Card

BUCK MOFFATT

One of the mat huskies who will be seen in action tonight at the Brock St. rink when the grunt-and-groan performers swing into action at 8.30 o'clock.

Armstrong Tilt $115,000 Gate?

NEW YORK, Nov. 25.—(AP)—Henry Armstrong has been paid some nice compliments in the course of his mad career, but the bookmakers and the betting public have handed him his greatest one today by installing him a 2-to-3 favorite over Ceferino Garcia for their 15-round welterweight title bout tonight in Madison Square Garden.

The thousands of words written and said about Garcia's murderous punches have done nothing to shake the public's confidence in the little Negro wonder. The fact that the husky Filipino will outweigh Henry by a dozen pounds when they enter the ring is worth only a bored "so what?" from Henry's loyal rooters.

Few fighters ever have gained such a hold on the customers. Promoter Mike Jacobs says indications are that the big hall will be packed, with close to $115,000 in the till.

Army-Navy Fans Laugh Off Snow

PHILADELPHIA, Nov. 25 (AP—Snow stacked several inches deep at Municipal Stadium and frigid blasts whistling between the goal posts gave prospect today of a cold, bleak setting for one of football's most glamorous games—the annual Army-Navy battle.

Snow, rain, sleet and sub-freezing temperatures slowed but failed to halt the surge of hundreds of visitors into the city. Muffled to the ears, gay in defiance of the wintery winds, they jammed hotel lobbies, railroad stations and bus terminals. More than 105,000 were expected for the kickoff.

"I'd sure love to win this game in my first year as coach," said Captain Bill Wood, Army's head coach. "I'll make no predictions, but you can bet it'll be a humdinger."

Navy's head coach, Lieut. Hank Hardwick, proclaimed the middies "in fine spirits."

WRECKS

LIKE THE ONE SHOWN MADE LIKE NEW!

This may be hard to believe, but years of experience and proper equipment together make a wonderful job. No job is too large or too small.

Ask for estimates for front wheel alignments

Sugden & Shadgett
COR. SHERBROOKE & WATER
Phone 3422

WRESTLING
BROCK STREET ARENA
Tonight, 8.30 p.m.

MAIN BOUT—TWO OF THREE FALLS—1 HOUR
THE MASK, 185 (Winnipeg Mystery Man) vs. BUCK MOFFATT, 185 (Mount Dennis Strong Man)

SEMI-FINAL—TWO OF THREE FALLS—45 MINUTES
REN GAZELLEY, 185 (Toronto) vs. RENE LABELLE, 190 (Former Empire Games Champ)

PRELIMINARY—ONE FALL—30 MINUTES
TIGER JACK COX, 175 (Toronto) vs. SCOTTY McKENZIE, 182 (Amherst, N.S.)

RINGSIDE AND RESERVE 50c — GENERAL 35c
Ladies and Children 25c — Riverview Athletic Club

MUSSING UP THE MAPLES

Reg. Dyer broke another season's record 5-pin rolling at Duffus Academy last night when a horde of 250 bowlers from the C.G.E., City, Bankers, Canada Bread, Weston's Bread and Bell Telephone leagues took a crack at the maple pins.

Dyer, trundling in the City League for the Capitol Grill, had a great night when he blasted off a 922 total for his 3 games. His performance which included a 361 single, swept away Bud Weese's 896 of a few weeks ago and places him alone in the 900 ring for this year.

Top-heavy scores were registered all along the line, Joe Marsden led with First C.G.E. League with 753 (340), George Stevens 724, Ollie Taylor 710, Charlie Low 707, Dick Pearson 699, "Lefty" Kearns 686, W. Harris 655, Emery 635, A. Spicer 650, J. Brady 641, W. Carter 640, F. Doris 640, P. Pryde 619, R. Blair 602, H. Ralph 601 and G. R. Langley 600.

From six teams of Bankers, Irwin of the Commerce tumbled off 730, Colley of the Dominion 636 and Widdess of the Montreal had a 314 single in his 631.

Weston's Bread had Elliott with 646, Dan Doe of Canada Bread 605, while Miss Barr of the Telephone girls dusted off a 216 single in her two-game workout.

The final gang of C.G.E. men eased up somewhat from a week ago, although Art Mattuci worked off 801 M. Ruiter 664 (316), J. Playford 645, J. Grierson 637, C. M. Cox 626, D. Sproule 627, D. Whatman 620, F. Wood 607, R. Clyde 603 and Tommy Miller 459 for 2 rounds.

The final standing of the first section of the City League shows the K. of C. in first place and the Capitol Grill second with Duffus and Fowler's tied for third, followed by Grafton's, Examiner, Pattenick's and I.A.C.

City League scores are as follows: Fowler's Barbers 3; Examiner 1.

Fowler's Barbers:				
F. Earle	204	213	170	605
T. Martin	179	217	276	672
F. Cripps	196	149	192	537
R. Clifford	240	284	172	696
J. Playford	237	289	261	787
	1056	1170	1071	3297
Examiner:				
F. Scates	213	198	219	630
R. Wyllie	205	256	146	607
R. Galbraith	167	215	309	691
H. Dormer	202	233	156	591
T. Holyman	187	217	250	652
	972	1119	1080	3171

K. of C. 3; I.A.C. 1.

K. of C. Bowling Alleys:				
F. Martin	216	206	177	599
L. Anthony	181	185	196	562
F. Wood	160	251	267	678
T. Miller	171	231	237	639
W. Weese	226	264	239	729
	954	1137	1116	3207
I.A.C.:				
V. Fitzgerald	242	172	172	586
A. Watson	144	191	231	566
E. Kearns	305	219	230	654
M. O'Neill	250	209	196	655
F. Wemp	272	197	255	724
	1113	988	1084	3185

Pattenick's 2; Grafton's 2.

Pattenick's Store:				
C. Kearns	226	205	194	625
A. Mattuci	209	183	257	649
F. Parsons	179	309	216	704
L. Calladine	243	216	205	664
G. Walton	207	145	230	582
	1064	1058	1102	3224
Grafton's:				
N. Routley	296	248	145	689
W. Firth	226	253	117	596
W. Stanbury	198	141	201	540
G. Fallon	187	255	233	675
G. Gimblett	184	234	220	638
	1091	1131	916	3138

Capitol Grill 4; Duffus' 0.

Duffus' Recreation				
F. Hickey	234	187	234	655
J. Menogue	240	223	239	702
L. McIntosh	196	271	205	672
G. Caird	152	206	259	617
T. Curvin	244	318	192	754
	1066	1205	1129	3400
Capitol Grill:				
R. Dyer	264	361	297	922
T. Cupoli	222	198	...	420
E. White	226	247	196	669
L. Martyn	189	204	196	589
H. Delahaye	260	253	218	731
A. Delahaye	...	...	...	242
	1161	1263	1149	3573

Hurley Is Elected Captain Of Mustangs

LONDON, Ont., Nov. 25 (CP). — Alf. Hurley was last night elected captain of the University of Western Ontario Mustangs for 1939. The quarterback, who called signals for the Wild Horses during most of the successful season just closed, stood up at the annual rugby dinner in Hotel London last night, modestly accepted his election, and told a cheering crowd he expected the Mustangs to bring home a championship next year.

Prof. Nelson Hart, president of the Athletic Association, said the selection of Hurley, made by the team immediately before the dinner, had been unanimous, and "took the boys not much more than 30 seconds."

The banquet was attended by many prominent Londoners and those associated with the three rugby teams at Western—junior, intermediate and senior.

Col. Claude Brown, chairman of the Physical Education Board, praised all the Western players from the three teams, and described Bill Storen as "one of the most popular coaches of the Intercollegiate." He also had good words for Bill's first assistant, Johnny Metras and Don Wright, and Beth Forbes of the "U" band.

Japan is trying to induce its people to put $2,240,000,000 a year in saving.

8-Point Drag Seen Tough Handicap As Riders Meet Argos; Nats Minus Hempey For Their Fray

The bruised, battered warriors from the camps of Ottawa Rough Riders and Montreal Nationals get a last chance to-morrow to do something about the Eastern football final, which is being conceded almost everywhere except Ottawa and Montreal to Toronto Argonauts and Sarnia Imperials.

Rough Riders, a half-dozen of their stars severely bruised or ill, have the advantage of home grounds for the final stand against Argos in the Interprovincial Union playoffs. But they are eight points behind from the first game while Nationals have only a point-point deficit to make up against Imperials at Sarnia.

Of the four clubs, the champion Argos are in the best condition for the desperate football bound to prevail. Clary Burt still has his broken hand in a special cast, but he will be able to play against Riders and the other injuries on the club are all minor. But with Nationals, Riders and Imperials, key men are hurt and are doubtful starters.

Hempey Out.

Hoddy Foster's Nationals, attempting to overthrow the Ontario Union champions in their first season, will be without Ernie Hempey, star flying wing and bulwark of the secondary defence, and Outside Eddie Burton. Imperials aren't much better off with the regular quarterbacks, Alex. Hayes and Arnie McWatters, not likely to see action. Jimmy Shanks, a first-year man, will handle the team.

Trip Trepanier, Pat Butler, and Kent-Stevenson, who toil along the line, aren't in top shape either, but Imperials are so pressed for reserves that the trio must play despite injuries.

Imperials remain favorites to win their eighth straight Union title, mainly because they have Hugh (Bummer) Stirling. When the Bummer, leading Eastern scorer for two seasons, is right, it's asking a lot of any club to get a four-point edge against his kicking.

Imperials won the first game in Montreal last week, 9-5, overcoming an early lead Nationals set up in the first half. Ottawa was defeated 9-1 at Toronto.

SPORTS -DAY BY DAY-

Digging Up the Local Dirt With the Odd Chuckle or Two

By CEC. PERDUE

THEY EARN their dough the tough way. The rasslers, we mean. Even if we had muscles sticking out on our frail chassis like Tarzan of the Orang-outangs, we wouldn't think of taking less than a thousand per slam. A grand slam, as it were. Yet, these husky hombres will slap each other goofy anywhere up to an hour for a week's board. And they don't live in any 16-room mansions on Rue Easy, either. They actually like the mat game and crave the roar of the crowd. So they'll battle away night after night in that crazy man-killing game known as rasslin' for what you will make on the job in two days. All except the topnotchers in the grapple business. For a positive fact and we'll swear in on a stack of dictionaries—to anyone but an Amateur Union official—we've known grapple gees here to batter each other hard for an hour, emerging with a black eye, several skin bruises and maybe cut up a bit, too. Not counting all the slams, hair-pulling, kicking, etc., which left no mark. And they'd be paid off at 10 slugs per each! We'll take less dough, and a whole lot less punishment, any time.

• • • • • • •

STILL the merry mat matadors give all they have wherever they meet in the ring. They dish up plenty of hot action. It may be rehearsed but they still take a whole lot of punishment in the course of a tough bout. And ya gotta give 'em credit for a few things. One is their superb condition—all rasslers looking the spitting image of an Adonis, Hercules or Vulcan. Really beautifully muscled bodies. Another is their willingness to meet anyone anywhere for any sort of coin. And at any time. They are easy to handle, not demanding this and that in the way of accommodation, equipment and pay, and they seldom seem to be mixed up in criminal offences. Not a bad bunch of athletes. And the fans sure love to see them doing their stuff with all the frills. Despite small purses, the grapplers seem to be getting by better than the high-priced boxers. They definitely have fan interest, as roof-raising roars at the whirlwind mat action will testify.

• • • • • • •

ALL OF WHICH leads up to announcement of the Riverview A.C. mat show here tonight at 8.30 in the Brock. Topping the three-bout show is The Mask, a hooded horror from Winnipeg, who tackles Buck Moffatt of Mt. Denis. Semi-final sees Rene LaBelle and Ren Gazelley of Toronto in a return fray. Prelim is betwixt Tiger Jack Cox of Toronto and Scotty McKenzie of Amherst. All are experienced heavies and will shoot the works. One fall in the first or 30 minutes, two out of three or 45 minutes in the semi-windup, and two in three with an hour limit for the main eeeevent of the eeeeeve. Local mat fans ought to see a right lively card this p.m. in the Brock St. Winter Gardens.

• • • • • • •

PERCY BOND, just back from the amateur conclave in Fort William, is making inquiries as to reviving amateur boxing through Central Ontario. The new president of the Central Ontario branch of the A.A.U. of C. knows it will be a tough task, and may take some time, but hopes to get various centres in this section of the province interested again in amateur pug cards. Peterborough, Lindsay, Belleville, Trenton and Kingston have in the past produced considerable mitt-slinging, but there are other spots, too. Like the Lakeshore circuit of towns. Mr. Bond recently met Coach Pick Hines of the Baltimore Orioles at Pimlico, and the ex-pilot of the Petes' puckists asked to be remembered to his Peterborough friends. Hines said he was getting fine support in Baltimore and expected his team to do okay.

• • • • • • •

OSHAWA SCRIVENER is taking a leaf out of Toronto scorers' book and generously handing out O.H.A. senior "A" assists to the GM-men. Brantford writer recently says Mr. Campbell did all he could the other night to help his crew. "One of the ice scrapers," says he, "fell over the side in his excitement, and it nearly earned him an assist on a goal." Come on, Petes, how much are we offered?

• • • • • • •

SIX TEAMS ENTERED the VanHorne puck series in Kingston, a sort of pre-season independent loop which is valuable for conditioning clubs for later O.H.A. competition. They are Belleville, Trenton Fliers, Queen's, Kingston City, Perth and Garrisons. They start tonight and run a single schedule with playoffs, ending Jan. 6th or so. In this way, some of the clubs which may be grouped with the Petes in an O.H.A. league—squads like the Redmen, Fliers and Kingston—will have an edge on the locals in condition, same as last season. But if the Petes go in hard for gym drills till there is ice (and that should be soon), the locals ought to soon catch 'em once the schedule starts. They did last year. Incidentally, some of the boys were on the ice at the canal last eve between the Liftlock and high bridge—though the frozen surface is by no means a foot thick as yet.

• • • • • • •

THERE WILL BE NO Church Cage Loop this year, the executive giving up the ghost last eve when but two teams, St. Paul's and St. John's, applied for entry in the junior division. While seven squads wanted in the circuit, they were spread over three divisions and financial obligations made it unwise to run runty schedules. It is the first time in eight years this minor basketball organization has failed to operate, lack of interest by teams being the cause. It is a disappointment t othe executive which worked hard to keep the league rolling. Considerable cage interest is apparent in the Senior City Basketball League with C.G.E., St. Paul's, Quakers and Dominions all prospective entries, and a group of ex-P.C.I. players talking of another entry. More later on this.

• • • • • • •

ASIDE FROM REPORTS on the Nats-Imps' playoff in Sarnia, the only interest Peterborough grid fans have tomorrow is the sudden-death playoff for the O.R.F.U. intermediate "A" title in Cobourg. The Galloping Ghosts tangle with Sarnia Wanderers at 2.30 in Horse Show Park, tariff being half a slug. The Ghosts, who provided such tough opposition for our intermediate "A" Orfuns last fall, and gave the senior Orfuns a real scrap early this season, will battle their heads off against the tough Wanderers from the Tunnel Town. Prexy Duffton's bunch, coached by Chuck Peck, won "B" honors in '37 and will be really accomplishing something if they cop the "A" flag in 1938. Joe Begley, with Orfuns a year ago, plays for Cobourg now. It ought to be a dandy football fray, and we'd advise local fans to motor down the line and see the fun. • • • • •

OBESRVATION PLATFORM: Reg. Dyer of the City Loop bowled 922 last p.m. at Duffus' for a grand high of the season..Port Hope ball club meets tonight to organize for next season in intermediate company....Vern DeGeer of Windsor moves to the sports desk of the Toronto Globe on Dec. 1st; he is rated one of the best on international Canada-U.S. sports coverage....'Tis rumored two McGill stars, Westman and Perowne, will be with Mo'real Nats next autumn....And a dispatch from Montreal Star states that the Big Four and Senior O.R.F.U. will not combine next year, since Hamilton and the Cubs have promised to bolster plenty and make it a four-club race....Albert College of Belleville and Niagara Falls' senior school gridders have a sudden-death C.O.S.S.A. final tomorrow in Toronto....Omemee puckists had an eye out for local players but fear the O.H.A. will frown on city players going with a village squad; the Black Hawks were good last year....Sarnia Imps should win the game and series tomorrow 'gainst Ferraro and Co....More badminton players in action here than ever before....Bobby Forster of Oshawa—he played junior 'gainst our teams—is in goal for Baltimore Orioles this season....Gotta quit now before we get bumped around by an ad!

SPORT SPICE

(By SID FEDER)

PHILADELPHIA, Nov. 25—(AP).—A shiny scarlet football helmet gave Penn that "moral victory" over Cornell . . . While his mates wore Darker red, Quaker Captain Walt Shinn dug into the mothballs for the bright "good luck" headpiece he used at prep school . . . And it turned out to be just what the doctor ordered . . . Anyway, there are 70,000 sets of frozen toes in this town today . . . And those 100,000 or so Army-Navy ticket holders better bring along their oil burners Saturday . . .

What's this about the Ohio State squad going on "strike" the Monday before the Michigan game till Coach Francis Schmidt returned tackle Frank Smith to active duty? . . . One story says Smith was fired after a fight over who was to get the ball from the Illinois game . . . And the squad lined up behind him to force Schmidt to lift the ban . . .

California fight commission recognizes Fred Apostoli as middleweight champ since he stopped Young Corbett . . . But now San Francisco promoters are planning to have Solly Krieger head their Xmas show . . . And Solly is recognized everywhere but California and New York . . . Now how'll they bill him in Frisco? . . .

Hossmen say trotting is due for its biggest comeback in 50 years as the result of that merger of five associations . . . Mike Jacobs is gonna put a lot of potatoes in the barrel when he counts the house at that Armstrong-Garcia affair tonight . . . We'll be seeing you there. . .

Church Cagers Disband Loop

At an executive meeting of the Church Basketball League last night in the Y.M.C.A., it was decided to disband for this season owing to the lack of entries. Just two junior clubs applied for entry, St. John's and St. Paul's. The former team was anxious to play as it planned to enter O.C.B.A. juvenile playdowns and wanted the local competition first. St. Paul's also desired this grouping, but financial obligations decided the officials against operating with so few teams. A total of seven teams applied this fall, but they were spread over three loop sections.

Disbanding of the league, the first time in eight years of play at the "Y," was a disappointment to the executive officers who worked hard but found little interest among prospective teams. President Gord Clegg and Secretary-Treasurer Don Charlton (who held that office since the league organized) were reluctant to drop operations, but felt nothing else could be done for this season. They hope interest can be revived to resume operations in the Church Basketball League next year.

Jockey Club Officers

TORONTO, Nov. 25.—At the annual general meeting of the Ontario Jockey Club held yesterday the following were elected directors for 1938-39: A. E. Dyment, George M. Hendrie, Col. K. R. Marshall, Allen Case, Col. R. S. McLaughlin, G. Harrison Smith, I. E. Smallman, J. E. Prowde Seagram.

At a meeting of the directors held subsequent to the annual general meeting, the following officials were re-elected for the ensuing year: President, A. E. Dyment; Vice-President, George M. Hendrie; Secretary-Treasurer, Palmer Wright.

Subs For Smith

Harvey Teno, ABOVE, one of the most promising net-minders in the minor leagues, has been brought up to replace the suspended Normie Smith in goal for Detroit Red Wings in their game against Canadiens. Teno, a Windsor boy, was recalled for the occasion from Pittsburgh Hornets in the International-American league.

Olexy Captures Berwick Grind

BERWICK, Pa., Nov. 25. (A.P.)—Pete Olexy of Lansford, Pa., former Penn State luminary and now coach of freshman track, used his long legs to advantage on Thursda to win the ninth renewal of the Berwick Marathon by five yards over Lou Gregory, veteran of New York City's Millrose Athletic Association.

Olexy covered the course of 9 miles 257 yards in 51 minutes 25 seconds. The course was covered with snow and the athletes ran in the face of a heavy snow storm.

Ellison Brown of Westerly, R.I., finished third.

Scotty Rankine of Preston, Ont., last year's winner, did not compete.

First of five Canadians to finish was Lloyd Longman of Toronto, who wound up sixth.

The other Canadians were Bob Morrison of Toronto, eighth; Wilmer Sheridan, of Waterdown, Ont., ninth; Duncan McCallum of Toronto, thirteenth; and Wilford McCluskey of Toronto, seventeenth.

Cuba shipped 9,958,000 pounds of avocados to the United States in one month.

Canadians Buy Three Racers At Old Glory

NEW YORK, Nov. 25—(CP).—Two pacers and a yearling trotter were sold yesterday to two Canadian horseman as the 44th annual Old Glory horse auction concluded here. One of the pacers was a 2-year-old, the other seven years.

Joseph Drolet of Montreal purchased the papers. He paid $325 for Highland Worthy, consigned by Robert Hoeffner of Montgomery, N.Y., and bid $185 for Earls Little Miss, 2-year-old runner from the consignment of Claude W. Spears, Lexington, Ky.

Frank Adams of Halifax, N.S., won the bidding at $350 on Watchim, bred by the H. Stacy Smith estate, Newark, N.J. Watchim is by Volomite out of Cita Worthy by Guy Axworthy. Altogether 181 head were disposed of for $102,400, an average of $566.

Sale of Edgar Hanover, a yearling bay trotter, for $8,100 featured the final day of the two-day auction. Son of Calumet Chuck out of Hanover's Bertha by Peter Volo, the star of the Hanover Shoe Farms consignment was purchased by Billie Dickerson for E. Roland Harriman of Goshen, N.Y.

It was the highest price recorded for a Hanover yearling since Lawrence Hanover was bid in at $6,800 in 1933.

Total receipts were considerably lower than in 1937. In the sale just completed, 181 head were sold for $102,400, an average of $566 per horse. Last year's gross was $206,710 for 226 head, an average of $914.

Another big sale was registered when Doctor Baker, consigned from the H. Stacey Smith estate, and by Volomite out of Lady Tipon by Guy Axworthy, was knocked down for $3,900 to the Arden Homestead Stable, Goshen.

Remember When—

George Hainsworth was released outright by Toronto Maple Leafs of the National Hockey League two years ago today. The brilliant Kitchener netman started his professional career in Saskatoon in 1921, was sold to Montreal Canadiens in 1926 and went to the Leafs in 1932. He was traded for Lorne Chabot.

Britain has 9,000,000 radios.

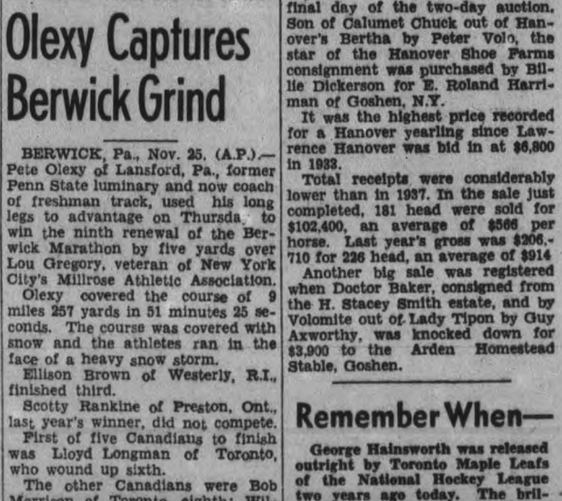

VALUE—
Proven by Experience

For 70 years the Penmans label on Knit Goods has been an outstanding symbol of value. A trademark that the buying public has learned to associate with fine quality, correct style and enduring comfort.

Penmans "95" Underwear is typical of these qualities. An undergarment that has won the approval of generations of men and boys, because of its health-protecting warmth, comfortable, well-tailored fit and long wear.

Available in shirts and drawers and union suits including the popular NuCut style for Men and Boys.

Penmans 70th Anniversary

638F95

"95" UNDERWEAR FOR MEN & BOYS

BRYANT HEXTALL PUTS PATRICKMEN INTO N. H. L. LEADERSHIP

Leafs Let Rangers Down Them 6-2 Canadiens Tie Amerks 2-2 Wings Beat Hawks, Lose Conacher

By Jack Calder
(Canadian Press Staff Writer.)

Just as Detroit Red Wings were regaining the punch of their National Hockey League championship years, Charlie Conacher's old injury jinx had to come along and damage a main cog in their comeback plans.

Conacher was carried from the ice before the Wings began to score in their 4-2 victory over the world champion Chicago Black Hawks at Detroit last night. The extent of the leg and shoulder injuries to Big Chuck—one of the heaviest, most brilliant and yet most unfortunate men in the game—remains to be determined today.

But no matter what the X-ray pictures say, the fact remains that Conacher has been lost to the Wings while the teams up front are setting a torrid pace in their bitter struggle for first place. Then, too, the last-place Montreal Canadiens, after seven straight defeats, may finally be knocking on the sixth-place Detroiters' door.

Rangers Take Lead

New York Rangers took a one-point lead at the top over Chicago, Boston and New York Americans last night by trimming Toronto 6-2 at New York. Canadiens registered their first point of the campaign by tying Americans 2-2 at Montreal.

A collision with Phil Besler, Black Hawks rookie, forced Conacher out in the second period. The injury to the right winger with the smoking shot was listed beside a shoulder hurt he suffered earlier in the season and a string of fractures, sprains and bruises he ran into during his years with Toronto. An internal injury he suffered early in his career played a part in his sale to Detroit this fall.

Shortly after he went out while leading a five-man offensive, the Wings got a chance to strike again. This time, with Alex Levinsky of Chicago serving a penalty, Mud Bruneteau paced the team. He scored after 18 minutes of the second and helped Syd Howe in another goal 46 seconds later.

Joffre Desilets scored for the Hawks as the third began but rookie Syd Abel made Detroit's margin 3-1 and Syd Howe extended it by another goal with seven minutes to play. Paul Thompson finished the scoring for Chicago and Bruneteau's penalty shot was saved by Goalie Mike Karakas in the dying moments.

A Thanksgiving day crowd of 14,000 turned out at New York to watch young Bryant Hextall score twice and add three assists in Rangers' victor, for the most spectacular individual exhibition of the season.

Rookie Dutch Hiller got two goals and an assist and Phil Watson three assists to stamp the Hextall-Hiller-Watson line as one of the N.H.L.'s best in its first year.

Broda's Average Tumbles

The great-goals-against average Turk Broda of the Maple Leafs had been compiling was knocked skyhigh by the Ranger barrage, but it was not fault of the Turk's. He had to take time out for repairs twice and no easy shots escaped him. Pep Kelly and Murph Chamberlain scored for the Leafs and Muzz Patrick was the Blueshirts' other goal-getter.

Canadiens, after absorbing a 7-3 beating from the Americans at New York Tuesday, stepped into a 2-0 lead in the first period in the return engagement on goals by Paul Haynes and Rod Lorrain. But their crushing defensive tactics and forward-line speed wore out as Tommy Anderson scored a goal in each of the second and third periods. The overtime was uneventful.

There was hope for the Habitants in the play of a couple of replacements, George Brown and Gus Mancuso who came up from New Haven of the International-American league to work for a couple of slumping forwards, Jimmy Ward and Johnny Gagnon.

Hockey Record
Standing and Results

NATIONAL LEAGUE

Rangers 6, Toronto 2.
Detroit 4, Chicago 2.
Canadiens 2, Americans 2.

	P	W	L	T	F	A	P
Rangers	6	5	1	0	17	10	10
Boston	6	4	1	1	17	9	9
Chicago	7	4	2	1	18	12	9
Americans	7	4	2	1	16	15	9
Toronto	9	3	4	2	14	16	8
Detroit	7	2	5	0	17	19	4
Canadiens	8	0	7	1	13	31	1

INTERNATIONAL-AMERICAN

Cleveland 3, Hershey 2.
Pittsburg 8, Springfield 3.

Western Section

	P	W	L	T	F	A	P
Hershey	7	5	2	0	21	11	10
Cleveland	9	4	3	2	29	24	10
Syracuse	10	4	4	2	26	24	10
Pittsburg	7	3	4	0	19	21	6

Eastern Section

	P	W	L	T	F	A	P
Philadelphia	7	6	1	0	42	19	12
Providence	9	3	4	2	20	24	8
Springfield	8	3	5	0	19	33	6
New Haven	7	1	6	0	17	37	2

Six Grapplers On Card Here

Six high-ranking Canadian amateur heavyweight wrestlers will appear on the mat program here tonight (Friday) in the Brock St. arena, starting at 8.30 o'clock. The show is being staged by the local Riverview A. C. with Promoter Charlie Kumpf bringing down the grapplers from Toronto. Their headquarters is in Toronto, but the grapple artists hail from widely-separated places. In a show which should last some two hours, plenty of furious action is likely, and the sponsors of the card guarantee three excellent bouts of a crowd-pleasing nature. At popular prices, and recalling the number of mat fans in Peterborough, the wrestling display here tonight ought to draw a good crowd of both sexes.

In the main bout, two out of three falls wit an hour time limit. The Mask, Winnipeg's mystery man, 185, tackles the tough Buck Moffatt, 180, of Mount Denis. The semi-final, two in three falls or 45 minutes, sees Rene LeBelle, 190, and Ren Gazelley, 185, Toronto battlers, mix it in a return local engagement. The prelim is a one-fall affair or 30 minutes, between Tiger Jack Cox, 175, the Toronto Tornado, and Scotty MacKenzie, 182, of Amherst, N.S. All these matmen are experienced and likely to stage an exciting show.

Leading Figures In Battle For O.R.F.U. Crown

Sarnia Imperials will be shooting for their eighth straight Union crown when they meet Montreal Nationals in Sarnia on Saturday in the second game of their two-game total-point series for the championship of the O.R.F.U. The Nats, newcomers to the loop this year, will be out to bring their first year to a glorious wind-up. There's not enough space to present the entire cast of characters taking part, but here are some of the players in the leading roles. At the LEFT, two of the outstanding figures on the Canadian football scene, both unanimous choices for the O.R.F.U. all-star team, TOP, Bummer Stirling, ace of the Imps, and LOWER, Johnny Ferraro, the Nats' best. Next to the Bummer is Trip Trepanier, diminutive Saria inside wing, and top RIGHT, Jack Wickware, another inside, who missed the first playoff clash, but is expected to be out for this one. Along the bottom, next to Ferraro, is Ed. Barnabe, quarterback for the ambitious Montrealers, and RIGHT, Tommy Burns, hard-hitting middle wing who has been playing this year up to the form he used to display for Argonauts and M.A.A.A. in the Big Four.

McGill Will Lose Westman But Strong Man Coming Up

By CENTRAL PRESS CANADIAN

With the 1938 rugby playoffs still in full swing it is a trifle early to discuss the outlook for 1939. But one section of the present campaign has been neatly placed on the shelf until next fall, that of the inter-collegiate footballers. Students at McGill, Western Ontario, Queen's and University of Toronto have packed away their grid togs and are now concentrating on their studies.

"Pop" Kerr

Enjoying one of the best years any team in the union ever had, McGill's Redmen carried off the college crown after a stirring playoff with Western, and with but one defeat on their record, put there by their playoff opponents, they left no doubt as to the rightful wearers of the crown. But what about next year? Will Coach Kerr suffer the same fate that befell Teddy Reeve at Queen's? Champions of the group in 1937, the Kingston academy's team was wrecked by graduations, and 1938 was a disastrous season. Of course that's the way in college circles where the students insist on passing their exams and depriving rugby coaches of their best men.

Kerr Loses Ten

And Coach Kerr? Well, when practice begins in 1939 there will be just 10 members of this year's championship team who won't be answering the roll call, their search for knowledge at an end. All 10 this year's regulars. Missing from the backfield will be Herbie Westman, Ronnie Perowne and Ernie Rossiter. From the line, snap Prestie Robb, captain Lou Ruschin, Andy Anton, Bob Kenny, Chip Drury, Joey Jacobson and Jimmy Hall.

"Pop" Kerr, the noted "Gloomy Gus" of football masterminding circles, might be expected to turn even a deeper shade of blue. Even the most optimistic supporter of the Montreal institute won't claim that replacements for players of the calibre of those leaving can be picked up any day in the week. And they more than likely won't. But there is a trace of silver lining in the McGill outlook. This year, for the first time in 38 long seasons, the McGill intermediate squad carried off top honors in the Quebec Rugby Football Union. And in doing so, uncovered some stars that are expected to shine brightly in the senior intercollegiate firmament in 1939.

Outstanding with the intermediates was Perry Foster, kicking half. In Herbie Westman, McGill's 1938 champions boasted the best kicker in the rah rah ranks, and one of the best in the country. Herbie's mammoth punts were responsible for more than one of the Redmen's wins and the loss of a player of his ability would be in itself a disastrous blow. And it may be, but in Perry Foster the Montrealers have a worthy successor to the mighty Westman. His booting in the second team's games was of the 50 and 60 yard variety that warms the heart of any coach.

And A Payoff Runner

Playing alongside Foster on the half line or in the flying wing position was Norman Cuke, a twisting, side-stepping runner who ran many a yard through the open field for the seconds in their race for the title. The kind of a player who can go places around the end of the line or after grabbing one of the team's passes.

With Russ Merifield, one of the greatest catching halfbacks in the business, and plunging Bob Keefer back in the ranks next year, the McGill backfield is going to be one big problem for Messrs. Reeve, Storen and Stevens next year.

Whether this year's alternates and the intermediate titlists will be able to supply adequate replacements in the line, or someone to call the signals the way Ronnie Perowne did, is problematic, but the O.R.F.U. champs didn't come down in front with just Foster and Cuke on the field, so there should be some strong replacements from end to centre.

"What's the matter with old McGill?" The question was answered very emphatically this past season and next year's squad may come right back at the opposition with the same answer.

Amateur Prexy Boosts Boxing

Percy Bond of Peterborough, newly-elected president of the Central Ontario branch of the Amateur Athletic Union of Canada, has hopes of reviving amateur boxing in this part of the province. Returning from the Dominion meeting of the A.A.U. of C. in Fort William, Mr. Bond yesterday told the Examiner that if sufficient interest in the amateur mitt game could be shown in this district, the Union would make efforts to line up zones throughout Ontario. Winners of zones would then be drawn against each other at the end of the year to declare champions of Ontario in the various weight divisions.

"We may be bucking against a stone wall," stated the past president of the O.H.A. and member of the C.A.H.A., "but such an orderly arrangement should be possible, and we intend to look into it. I understand there is considerable boxing interest in Peterborough, and there has been some in the past in Lindsay, but a number of other Central Ontario points must be contacted with a view toward encouraging a boxing comeback." Mr. Bond said other Union officials in Ontario would do their part and would even check on centres in this district if a real revival were indicated. He felt it might take time but was a probable development, and would be a good thing for the game.

HONOR VETERAN COACH

BIRMINGHAM, England—(CP).—Sidney Santall, recently-resigned coach of Warwickshire county cricket club after 47 years' association, will be given a testimonial by the club.

Sarnia Imps Crippled Up For The Nats

SARNIA, Ont., Nov. 25—Tape is a thing most in demand in the Sarnia Imperials' dressing room these days. And yards and yards of it are being used on the damaged players who came out of last Saturday's game with injuries.

Alex Hayes, the light but decidedly valuable quarterback who has suffered all season from a bad ankle, has torn the muscles in his hip now and is a very doubtful starter against Montreal Nationals this week-end.

Trip Trepanier has a cracked rib but it is doubtful if this injury will keep the inside-wing out of action. Bill Schultz is another player who will probably play in spite of injuries. Bill has a bad shoulder but is expecting to see action against the Nationals.

Pat Butler, with a badly sprained ankle, may not go into this Saturday's struggle. The rest of the team is badly battered but are no worse—if reports are to be believed—than the Nationals are.

Last night Coach Art Massucci had his boys out to practice but he didn't do much in the way of putting them through the mill. Some defense against the powerful forward passing of Ferraro is being built and the Imperials' line is being taught how to make bigger and beter holes

Moroz, Golab Fit

Bernie Moros and Tony Golab, who are usually to be found at the head of the casualty list, are both uninjured and—if they remain that way—should see plenty of action in the coming game

All the grandstand seats are taken for Saturday and, judging by the way bleacher seats were selling today, a capacity crowd should witnes sthe windup of the senior O.R.F.U. championship games.

Nats Practice

MONTREAL, Nov. 25—Facing a four-point deficit in their final bid for the O.R.F.U. crown, Montreal's Nationals stuck to brisk signal drills last night as Coach Hoddy Foster directed another preparatory workout for the second clash Saturday of a home-and-home titular series with Sarnia.

The Nationals, beaten 9-5 here last week, drew cheer from selection of their number for places on The Canadian Press all star union team.

"If six of our men are good enough for All-Star rating, then there is no reason why we can't overcome the four-point lead held by Imperials," said Tommy Burns, powerful middle who gained a post on the "dream squad."

Captain Ernie Hempey and Ed Burton, All-Stars flying-wing and outside-wing respectively, will remain on the sidelines Saturday. The pair were injured last week with Punter Ray Mullins, whose bruised thigh is expected to round into shape for the Sarnia game.

COSTS FINNS MONEY

HELSINKI, Finland—(CP).—Approximately $142,500 will be necessary to ensure fully representative Finnish teams to the 1940 Olympic Games here, and winter sports at St. Moritz. Nearly $19,000 has already been provided.

Leafs' Goaler

Off to a great start this season is Turk Broda, above, net-minder for Toronto Maple Leafs. Playing behind a team that specializes in wide open play, Turk has allowed by 10 pucks to slip in behind him in eight games and on the road has been scored on only twice in four tilts.

An official report says that British soldiers at Simla, India, are drinking less alcohol and more milk.

Wrestling

(By The Associated Press)

North Bergen, N.J.—Jim Londos, Greece, threw Abe Kashey, Clifton, N.J., 23:13.

Boston—Danno O'Mahoney, 230, Ireland, and The Shadow, 226, both counted out during third fall.

Camden, N.J.—Ernie Dusek, 202, Omaha, Neb., defeated Dynamite Joe Cox, 213, Chicago, two of three, falls.

Toronto—Steve (Crusher) Casey, 225, defeated Dutch Heffner, 248, Texas, straight falls.

TONIGHT AND SATURDAY
DANCE TO
Jack Kennedy
AND HIS BAND
"Canada's Kay Keyser"
At
RYE'S
PAVILION
Admission 10c Ladies Free
Dancing, 3 for 25c
Bus Service after the Dance

TO-DAY & SATURDAY
Daily 2.30 - 7.00 & 9.05

Samuel Goldwyn presents
GARY COOPER
in the Adventures of Marco Polo
with
BASIL RATHBONE
Ernest Truex • Georges Barbier
Alan Hale • Binnie Barnes
Directed by ARCHIE MAYO
Released thru UNITED ARTISTS
Introducing
SIGRID GURIE
Samuel Goldwyn's new screen find from Norway
EXTRA!
Donald Duck & Goofy
—in—"THE FOX HUNT"
CAPITOL

Regent
TO-DAY AND SAT., 2.30 - 7.00 - 9.00
IF EVER A STAR AND STORY WERE MEANT FOR EACH OTHER ... this is the time!

Tune in the World with
MARCONI
The Greatest Name in Radio
Complete Display of Battery and Electric Models Priced from
5.00 to 194.50
TERMS
as Low as $1.00 a Week
Watch for our weekly prize winner in next Monday's Examiner, November 28.
JOHNSTON'S
George at McDonnel
Open Every Evening
PHONE 2123

DANCING
TONIGHT and SATURDAY
ELITE COURT
The Smart Place To Dance
HAL MacFARLANE
And His Music
FEATURING CURLY GIBSON, VOCALIST
Admission 10c.
Dancing 3 for 25c
Ladies Free
Ricky Adames, Mgr.

COLLEGIATE AUDITORIUM
Nov. 30th
Dec. 1st
FRONT PAGE FROLICS!
A Smart Swingtime Stage Show
60 Talented Artists
Beautiful Costumes
Big Dancing Chorus
Sponsored by the Y's Men's Club
Proceeds devoted to the purchase of shoes for underprivileged children.
Reserved Seat Plan Opens Mon., Nov. 28
Y.M.C.A. 10 a.m. Prices 50c, 75c, $1

RADIO PROGRAMS

The programs listed are printed as issued by the stations and are subject to change.

Friday
(Evening E.S.T.)

4.45 P.M.
Girl Alone (NBC) WBEN
Life Is Like That, CBL
Barry Wood, WABC

5.00 P.M.
Affairs of Anthony, WJZ
March of Games, WGR
Social Chronicle, WHAM

5.15 P.M.
Rollini's Orchestra, WJZ
Your Family WEAF
Men Behind Stars, WABC

5.30 P.M.
Crimson Trail, CFRB
Jack Armstrong, WBEN
Don Winslow of the Navy, WHAM
Magical Voyage, CBL

5.45 P.M.
Little Orphan Annie (NBC), WBEN
The Mighty Show, WABC
Tom Mix, WJZ
Jimmy Allen, CBL

6.00 P.M.
Musical Interlude, CFRB
Mixed Ensemble, WEAF

6.15 P.M.
Howie Wing, WABC
Claire Wallace, CFRB
Evening Bulletin, CBL

6.30 P.M.
To-day With Bob Trout, WABC
Little Revue, WGN
Gulden Serenaders, WJZ

6.45 P.M.
Lowell Thomas, CBL
Father and Son, WEAF

7.00 P.M.
Amos 'n' Andy (NBC) CBL
To be announced, WABC
Shaw's Orchestra, WJZ

7.15 P.M.
Jimmy Fidler, WBEN
Lum and Abner, WABC

7.30 P.M.
From a Rose Garden, CBL
Jack Haley, WABC
The Revellers, WEAF

7.45 P.M.
Drama, WJZ
Inside of Sports, WGN
Ramona's Orchestra, WEAF

8.00 P.M.
Warden Lawes, WJZ
Cities Service (NBC), CBL
Chansonette CBM
First Nighter, WABC
Johnny Presents, WOR

8.30 P.M.
Burns and Allen, WABC
Lone Ranger, WGN
Miss Trent's Children, CBO
To be announced, WJZ

9.00 P.M.
On Wings of Melody, CBL
Hollywood Hotel, WABC
Waltz Time (NBC) WEAF
Crimson Wizard, WGN

9.30 P.M.
March of Time, WJZ
Death Valley Days (NBC), WBEN
Hal Kemp's Orchestra, CBL

10.00 P.M.
Grand Central Station, WABC
Beverley Baxter, CBL
Boxing Bout, WJZ
Lombardo's Orchestra, WEAF

10.30 P.M.
Fanfare, CBL
Jack Berch's Songs, WABC
Uncle Ezra, WEAF

11.00 P.M.
Looking at the News, WABC
Late News Bulletin (CBC), CBL
Concert Orchestra, WGN

11.15 P.M.
Piano Recital, CBL
Tommy Dorsey's Orch., CFRB

11.30 P.M.
Noble's Orchestra, WABC
Chicago Civic Opera, WJZ
Woodhouse and Hawkins, CBL

12 P.M.
Lyman's Orchestra, WABC
Northern Messenger Service, CBL

Saturday
(Morning E.S.T.)

8.30 A.M.
Musical Tete-a-Tete, CBL
Christian Science, CFRB

8.45 A.M.
Morning Devotions, CBL

9.00 A.M.
Richard Maxwell, WABC
Breakfast Club (NBC) CBL
The Wise Man, WEAF

9.15 A.M.
Musicale Internationale, WEAF
Montana Slim, CFRB

9.30 A.M.
Edward McHugh, WEAF
Get Thin to Music, WOR
Fiddler's Fancy, CFRB

10.00 A.M.
Hillbilly Champions, CFRB
Saturday Club, WEAF
Smilin' Ed McConnell, WLW
Three Romeos, CBL

10.30 A.M.
Four Corners Theatre, CFRB
The Child Grows Up, WJZ
To beannounced, WEAF
Severn's Pet Club, WOR

10.45 A.M.
Swing Serenade, WJZ
Musical Mail Box, WGN
Florence Hale Forum, WEAF

11.00 A.M.
Vaughn de Leath, songs (NBC) CBL
Cincinnati Conservatory, CFRB
No School To-day, WEAF

11.15 A.M.
Radio City Four (NBC) CBL

11.30 A.M.
To be announced, WEAF
Our Barn (NBC) CBL
Army Band, WOR

(Afternoon E.S.T.)

12.00 NOON
Kate Smith Speaks, WABC
Sweet Hour of Prayer, CBL
This Wonderful World, WOR

12.15 P.M.
Cloutier's Orchestra, WEAF
Melody Ramblings, WABC
Collegiate Revue, CBL

12.30 P.M.
Gipsy Trails, CBL
Enoch Light's Orch., CFRB
Call to Youth, WEAF

1.00 P.M.
Football Souvenirs, WABC
Gloom-chasers, CKLW
America Presents, CBL

1.30 P.M.
Swing Your Partners, WOR
Football Game, WJZ
Campus Capers, WEAF

2.00 P.M.
Metropolitan Opera, CBL

2.30 P.M.
Rugby Games, WJZ, WOR, WABC, CFRB

3.00 P.M.
Football Game, WEAF
Football Game, WABC

3.30 P.M.
Football Game, WJZ
Football Game, WEAF

4.00 P.M.
Football Game, WJZ
Dancepators, WABC
Football Game, CBL

4.30 P.M.
Schnicklefutz Band, WOR
Club Matinee, WJZ

Radio Log

CANADIAN CORPORATION

	M.	Kc
CBL	357	840
CKCL	517	580
CBM		1050
CBO		880

COLUMBIA SYSTEM

VABC	349	860
CFRB	435	690
WJR	400	750
WGR	545	550

MUTUAL SYSTEM

WOR	422	710
WLW	428	700
WGN	416	720

NATIONAL (Blue Network)

WJZ	305	760
WHAM	261	1150

NATIONAL (Red Network)

WEAF	484	660
CBL	357	840
WBEN	333	900

Highway From Snows Of Alaska To Wilds Of Patagonia Emerges From Dream Stage

By Andrue Berding
(Associated Press Staff Writer.)

WASHINGTON, Nov. 25 (AP)—A highway starting in the northern snows of Alaska and ending in the southern snows of Patagonia is gradually emerging from the dream state.

Along 12,000 miles of road, if the dream comes true, automobiles some day may go from Canada and the United States to the 20 republics of Latin America.

A report to the pan-American conference next month will show that great progress has been made since the last conference at Montevideo five years ago. Great tracts of the highway are in operation. You can drive from a point considerably north in Canada through the United States, through Mexico City toward Guatemala.

Canada recently has taken a direct interest in travel facilities between the Americas and Premier Pattullo of British Columbia has conferred in Washington recently about the proposed highway south from Alaska through British Columbia.

In the southern part of the hemisphere a highway runs across the Andes between Argentina and Chile. Argentina and Uruguay are connected by a road and ferry, and Uruguay is linked with Brazil by a highway.

In the northern part of South America the Bolivar highway links the capitals of Venesuela, Colombia and Ecuador. In Peru the delegates to the pan-American conference will see intense road building activity, extending highways north and south as well as into the interior.

The huge increase in tourist traffic between the United States and Mexico which followed the opening of the highway from Laredo, Texas, to Mexico City two years ago has called to the attention of other Latin American states the profit to be gained from the United States automobile tourist trade.

STOMACH PAINS Make Life Misery

Imagine a quarter of a century of constant stomach trouble—and then, at last, glorious relief, appetite regained, stomach made strong! That was the experience of Mrs. B. A. B., De Villier St., Montreal. "No treatment was successful," she writes, "and my life was a misery with nervous stomach and gastric trouble." Her recovery began from the first day she began taking Maclean Brand Stomach Powder. "Now," she writes, "my stomach is stronger, and I eat things I never dreamed I could eat."

The four powerful alkalies in Maclean Brand Stomach Powder are exactly those prescribed in stomach cases by specialists. These alkalies, in perfect balance, neutralize excess acidity at once and put a protective coating over the inflamed stomach walls. Let Maclean Brand Stomach Powder help you. Be sure to ask for Maclean Brand Stomach Powder, which is only genuine if the signature "Alex. C. Maclean" appears on bottle and carton. Sold only in bottles in cartons, 75c, family size $1.75. Never sold loose. 122

Dean To Retire

SASKATOON, Nov. 25—(CP). — Dr. George H. Ling, Dean of the College of Arts and Science at University of Saskatchewan and Professor of Mathematics, announced yesterday he would retire from the University staff at the end of December. He will reach the age of retirement in January.

A member of the original staff at the university, Dr. Ling was appointed dean in 1911.

Round Trip Bargain Fares
FROM PETERBOROUGH
DECEMBER 2-3-4

OTTAWA $4.60 | MONTREAL $6.55 | QUEBEC $10.55

GOING—First Train 11.40 a.m. December 2
RETURN LIMIT—DECEMBER 5
Not Good Pool Trains 6 and 15 to Ottawa and Montreal
NOTE: No Ottawa connection off Pool Train 14, December 4.

DECEMBER 1

St. John, N.B. $15.00 | Halifax, N.S. $20.00 | Yarmouth, N.S. $18.75

And Other Maritime Points
For full particulars, consult Agents. Ask for handbill.

CANADIAN PACIFIC — POOLED TRAIN SERVICES — CANADIAN NATIONAL

Forest Fires Ravage Homes

Sweeping across the San Monica and San Bernardino ranges, two disastrous forest fires destroyed 600 homes, doing property damage estimated at $3,000,000. Many palatial homes owned by movie stars were wiped out as their owners were forced to flee before the raging flames.

Lakefield Friends Hold Shower For Belleville Newlyweds

(Examiner Correspondence.)

LAKEFIELD, Nov. 25.—A shower in honor of Mr. and Mrs. Emerson Kemp (nee Alma Wilson of Belleville) whose marriage took place recently, was held at the home of Mr. and Mrs. Herbert Kemp, Lakefield, on Tuesday evening last. About fifty friends of the couple from Buckhorn, Peterborough, Young's Point and Lakefield were present.

The guests were received by Mrs. Herbert Kemp when they arrived at 8 p.m.

About 8.30 p.m. the guests-of-honor and other present were surprised by the arrival by motor of a psuedo-bridal party. The bride, attired in comic costume and carrying a cabbage for a bridal bouquet, entered the room on the arm of her father and marched up the aisle to the tune of Lohengrin's Wedding March. Mrs. William Millage acting as clergyman officiated during a mock wedding ceremony which was very amusing. The chief actors in the farce were Miss Jean Blewett, the bride; Miss Pat Earnshaw, the groom; Miss Jean Kingdon, bridesmaid; Miss Sybil Lennox, groomsman and Mrs. William Millage, minister. All were dressed in comic costume and they created a lot of fun. Miss Eva Hendren played the wedding march.

Following the ceremony, Miss Kingdon led the "bride and groom" to the table where the miscellaneous gifts were arranged. Then asking Mr. and Mrs. E. Kemp to take the places of the mock bride and groom. She asked the couple to accept the gifts on behalf of those present.

Mrs. Kemp spoke briefly and Mr. Kemp added words of appreciation to the thanks expressed by the bride for the very lovely gifts received.

The remainder of the evening was spent in games and dancing.

W.M.S. Meeting

The annual thankoffering meeting of the Women's Missionary Society of Lakefield United Church was held on Wednesday evening, in the Sunday school room of the church.

A religious drama, presented by the Rev. Mr. and Mrs. F. G. Kelly and Mr. Robert Spence was the main item on the program. It was an excellent scriptural play teaching what a vital mistake people make when they get the idea that making money is the most important thing in life; and it pointed out how often persons lose opportunities that come to them to help others. "When He knocks, open the door and feel the joy of living."

Mrs. W. J. Charlton read the scripture lesson from Mark X, 17-24 and Luke XVI, 38-42, the stories of the Rich Young Ruler and of Mary and Martha. Mrs. Charlton gave a talk on the scripture.

Mrs. W. W. Yale led in prayer. She gave thanks for our natural blessings; for peace; for the pioneers to whom we owe a great debt; and for our natural resources.

Mrs. Percy Darling gave a reading, "Mrs. Osborne's Awakening"; and Messrs. W. W. Yale, Don Yale and Stewart Loyst sang the selection, "Speed Away," as a trio. At this point the thankoffering was received and Mrs. G. E. Renwick offered the dedicatory prayer.

Mrs. Walter Hamlin and Mrs. MacMillan sang a duet, "Go And Tell To All the Gospel Story." The singing of the Doxology and the Mizpah Benediction brought the service to a close.

Euchre Party

A very enjoyable and successful euchre party was held in the Parish Hall on Tuesday under the auspices of the Catholic Women's League. Eight table were played.

The ladies' first prize went to Miss Margaret Hynes and the ladies' consolation to Mrs. Darcy Hill. A tie resulted in the playing for the gent's first, between Mr. Martin Sullivan and Mr. William Armstrong. A play-off resulted in the prize going to Mr. Sullivan. The gent's consolation was won by Mr. Charles Armstrong.

Keen interest was shown in the drawing for the pair of chickens which was run off that evening. Little Miss B. Trude made the draw of a ticket held by Mr. Kenneth Reid.

86 Cows In Stayner End Milkman Foil Pasteurization

Stayner, Ont., Nov. 25 (CP).

THE RAW MILK problem has been solved in Stayner by a number of citizens purchasing cows for their own use. A minister has a Jersey cow to supply milk for his own family. Some neighbors have formed a partnership and bought a cow. Some one has counted no less than 86 cows in town. When the pasteurization law came into effect a local dairyman was forced out of business.

Report On Murder

CORNWALL, Ont., Nov. 25—(CP)—Complete report of police investigation into the slaying of 64-year-old Captain F. J. Cameron on Cameron's Island, 12 miles east of here in the St. Lawrence River, last Monday was handed to Crown Attorney J. G. Harkness yesterday.

A. W. Nichol, chief clerk of the Ontario Attorney General's Department, will arrive here to-day to institute extradition proceedings to return Dan MacDonald from Franklin County Jail, Malone, N.Y., to Canada to face trial on a murder charge.

Well-Filled Box

CHICAGO, Nov. 25 —(AP)— The thief who broke into the poor box in St. Peter's Catholic Church apparently had anticipated the faithful would fill the box with Thanksgiving Day contributions. He was correct. The Rev. Lealander Conley told police there was $100 in the box.

May, June Fishing Law Termed Joke

(Examiner Correspondence.)

LINDSAY, Nov. 25.—H. H. McKay, Provincial biologist in the Department of Game and Fisheries, was the guest speaker at the annual dinner of the Victoria Yacht and Anglers' Association Wednesday night. He spoke on the subject, "How to Improve Fishing in Kawartha Lakes," and claimed that the legislation which permits fishing from an anchored boat from May 16 to June 19 was a joke, and is inconsistent with the idea of fish conservation. He appealed to those present to use their influence in having this legislation rescinded. There should be a closed season, he claimed, on all fishing during the spawning season of bass and lunge.

The death occurred in Toronto on Wednesday of Mrs. Edna Fraser, widow of the late Dominic Fraser of Lindsay, and formerly of Peterborough. Mrs. Fraser was born in Bethany and recently conducted a ladies' wear establishment in Lindsay. She is survived by her parents and one sister. Interment takes place from the Church of Our Lady of Perpetual Help, Toronto, on Saturday to Mount Hope Cemetery.

Owen Teevin, aged 77 years, an old resident of Ops Township, died in Lindsay on Wednesday, following a stroke. He was unmarried and is survived by one brother, Thomas Teevin, of Lindsay.

Vegetable Growers Oppose Trade Pact

TORONTO, Nov. 25.—At an executive meeting of the Ontario Vegetable Growers' Association held here, the present tariff situation was discussed, stated Charles Williams, vice-president, last night. It was agreed the new Canada-U.S. trade agreement which has just been signed will very greatly increase the hazards of an industry which was already in serious difficulty as a result of the 1935 trade agreement.

American acreage figures for vegetables show a marked increase in recent years. Unit prices have been much reduced and total revenues also reduced.

The 1935 Canada-U.S. trade agreement brought about a serious reduction in both tariff and seasonal protection. This is evidenced by the serious financial condition of most growers during the past three years.

That the trade agreement just signed with its further serious reductions in both tariff and seasonal protection will make it impossible to produce vegetables in Ontario on a commercial basis, is the firm belief of all those present.

The name *Mazda* stamped on a lamp symbolizes the last word in scientific achievement. The latest developments, based on world-wide research and experience, are embodied in Laco Mazda Lamps...standard high quality, sturdy construction.

Mazda "the mark of a service"—let it guarantee quality in your lamps.

BUY WHERE YOU SEE THIS SIGN
LACO MAZDA LAMPS

LACO MAZDA LAMPS
MADE IN CANADA

Attache Recalled

Following close on the heels of the recall of Hugh R. Wilson, United States' ambassador to Germany, Douglas Miller, ABOVE, U.S. Commercial Attache in Germany, has been ordered to return to Washington "as soon as possible." Mr. Miller has been in Germany for many years and is recognized as one of the leading authorities on the economic, financial and trade structure of Germany.

Henry Ford To Invest In Manchoukuo?

TOKYO, Nov. 25.—(CP-Havas).—An agreement in principle has been reached whereby Henry Ford will invest capital in Manchoukuo's automobile industry, the newspaper Nichi Nichi reported to-day.

The report said the understanding was between Ford and the Manchoukuo Heavy Industry Company, a sister company of the Nissan concern of Japan.

General Shichi Asahara, director of the Manchoukuo firm, is leaving for the United States in mid-December to negotiate the details of the deal, the newspaper said.

WHAT! NO GREAT-GREATS?

DES MOINES, Ia. — (CP). — Daughter born to Mr. and Mrs. Paul Carroll has 12 grandparents, including a pair of maternal and paternal grandparents, and four sets of great-grandparents.

Prospecting Tips To Be Revealed

(Examiner Correspondence.)

HAVELOCK, Nov. 25. — "Prospectors' Classes," under the auspices of the Ontario Department of Mines, will be conducted during next week in the Havelock Town Hall. Local mineralogists will be afforded the opportunity of obtaining a general knowledge of the identification, mode of occurrence, and value of ores, minerals and rocks, during the afternoon classes. The evening lectures deal with the formation of rocks and mineral deposits, and the geology of the prospecting areas and mining camps of Ontario.

This training course for prospectors will be under the direction of Dr. W. D. Harding, an eminent mineralogist. The afternoon classes will be held from 2 to 4 p.m., and the evening lectures at 8 p.m., illustrated by lantern slide. All classes are free of charge, and any adult is eligible to attend, while a set of sixty specimens is supplied to each student.

This section of Ontario is particularly favored by nature in its distribution of minerals of many kinds, and a knowledge obtained by attending these classes might well be the means of some valuable mines being discovered right at our doorstep.

The second degree was conferred upon a candidate at the regular weekly meeting of the Havelock I.O.O.F. on Wednesday evening by the local Degree team, with Bro. Harry Ferguson, N.G., the Degree master. The first degree was conferred at the previous meeting by the first degree team, with Bro. Charles Taylor as degree master. Both degrees were exemplified in a very excellent manner.

Refreshments were served at the conclusion of the meeting by the members of the Lodge.

A Dog Mystery

NIAGARA FALLS, N.Y., Nov. 25.—(AP)—The cocker spaniel stranded in Niagara gorge at the foot of the United States side was rescued unharmed yesterday, while officials puzzled over how the dog arrived at the spot. They guessed the spaniel had either been carried over the falls or had fallen down the towering cliff. After 20 hours of intermittent rescue attempts, the animal was coaxed into the window of a covered sight-seeing stairway.

Fresh Pork Tenderloin 27c lb.

Sliced Breakfast Bacon	lb. 25c
Sliced Peameal Bacon	lb. 25c
Choice Roasting Chickens,	lb. 21c
Fresh Picnic Hams,	lb. 14c
Butt Roasts Pork	lb. 19c
Bologna	2 lbs. 25c
Head Cheese	2 lbs. 25c
Waffled Round Steak	lb. 17c
Boneless Pot Roast Beef	lb. 13c
Veal Cutlets	lb. 25c
Baby Beef Oven Roast	lb. 17c
Baby Beef Pot Roast	lb. 15c
Baby Beef Rib Boil	lb. 10c
Baby Beef Hamburg Steak	lb. 13c
Baby Beef Cuttings	lb. 13c
Maple Leaf Lard	lb. 10c
Raisins, new crop,	2 lbs. 23c
New Crop Currants	2 lbs. 25c
New Crop Walnuts	lb. 39c
New Crop Almonds	4 oz. 15c
Mixed Pickles, large jar	19c
Cherries	5 oz. 15c
Turnips	3 for 10c
Peas, Corn or Tomatoes	3 tins 25c
Clark's Ketchup	2 for 25c
Peanut Butter, large jar	25c
Super Suds	2 pkgs. 19c
Blue Berries	2 tins 25c
Spy Apples	peck 29c
Creamery Butter	lb. 23c
Laundry Soap	10 bars 25c

HARRISON'S MARKETERIA
PHONE 725

Make the HOME Gay with LAMPS

Let there be more light. Buy Lamps for Christmas Presents. A useful and attractive gift.

OUR EASY XMAS CLUB PLAN MAKES POSSIBLE THIS GIFT IN EVERY HOME

Hundreds of Lamps

To choose from, in all the latest styles and colors, suitable for any room. Come in and look them over. No obligation to buy.

TRILIGHT FLOOR LAMPS
100, 200, and 300 watt with extra three candle fixtures. Metal and solid walnut standards. Metal in English bronze or ivory enamel, gold trim with shades in silk and homespun. Special at, from ..... 10.95 to 25.00

BRIDGE LAMPS
In metal standards with shades in silk homespun. Hand painted cellon and Whip O Lite. Complete, from ..... 4.00 to 8.75

TABLE LAMPS
Large selection. The bases are in all the latest styles of crystal marble, pottery, metal and onyx. Shades to match in all the newest materials. Priced from ..... 2.98 to 19.50

Radio Action Lamps
A very attractive lamp, scenic effects. Complete with bulb. Special at 6.75

Flower Novelty Lamps
All glass in several colors. Special, at 2.50

SPECIAL CLUB PLAN TERMS, $1.00 DOWN, 50c A WEEK. NO INTEREST CHARGES.

HOPE CHEST CLUB

Dozens have taken advantage of this club, but we still have a choice selection in all the best makes, in Red Seal and Heirloom brands, in the latest modernistic designs, in solid walnut and rich burled walnut veneers, with and without drawers. From ..... 11.95 to 42.50

$1.00 Down, $1.00 a Week. No Interest Charges.

OCCASIONAL CHAIRS
Over 50 to select from. A splendid variety of modern and copies of period designs, upholstered in rich silks and damasks, velours and brocatelle. Priced from ..... 5.95 to 25.00

McBRIDE & FRANKS
431 GEORGE ST. N. TEL. 2069

Baby or Mother Enjoys Bacon

Baby likes to crunch bacon with his new teeth . . . and it's easy to digest. Mother knows its golden deliciousness flavors the big dinner roast or Dad's breakfast. Buy some today . . .

FRAGRANT FLAVORSOME DELICIOUS
BREAKFAST BACON
By the Piece. Half or whole 25c Sliced Your Way 25c

BLADE ROAST 13c
STEAK ROAST Prime Ribs Rolled 20c
PORK ROAST Fresh SHOULDERS lb. 16c
LEAN FRESH BUTTS 19c

Chuck Roasts 11c
BONELESS Pot Roast 14c
Mild Cured BACON Squares lb. 18c
LEAN MEALED Cottage Rolls 21c
SHORT RIB 15c
First Grade—ROSE BRAND Butter With Meat Order 21lbs. 45c

HAMBURG STEAK 2 lbs. 25c
SALT PORK 21c lb.
Shoulder VEAL CHOP 15c lb.
PURE LARD 3 lbs. 31c
BEEF CUTTINGS 2 lbs. 25c

PHONE 3680 FREE DELIVERY 387 GEORGE ST.

BUEHLERS Meats

Highest Assets Since 1929 Are Reported

Showing assets at the highest point since 1929, the Bank of Montreal's annual financial statement just issued contains numerous features which indicate a steady expansion in operations during the past twelve months. Not only does the statement show that the Bank has maintained its traditionally strong position but the figures reveal a year of progress in all the main channels of the Bank's business, with assets up by over $44,000,000 bringing the total to $874,255,828, the highest in any year since 1929. The liquid position of the Bank is shown by quickly available resources which total $620,335,119, or 77.80% of all liabilities to the public.

Notable is the substantial increase in loans, which, exclusive of call money, amount to $227,000,000 as compared with $204,000,000 a year ago. Call loans in Canada show a slight decrease compared with those of 1937, while abroad they are a million and a half dollars higher at $21,493,000.

Deposits and Bond Holdings Increased

Increases are also noted in both deposits and holdings of Government and other bonds and debentures. The former are up from $717,000,000 to $763,000,000, while the bond holdings total $440,000,000, an increase of $3,000,000.

The statement shows that the Bank, which has just entered its 122nd year, has maintained its liquid position, with quickly available resources amounting to $620,000,000. This figure shows an increase of more than $21,000,000 as compared with a year ago. In addition to the Government securities, included under this heading are cash resources amounting to $152,000,000 represented by money in the Bank's vaults, on deposit with other banking institutions and notes and cheques on other banks payable on demand.

The Bank's assets, which amount to $874,255,828, show an increase of $44,000,000 as compared with 1937, and the excess of assets over liabilities to the public, representing the shareholders' equity, amounts to $76,916,337.

Profits Slightly Down

In the matter of profits, while the statement shows a reduction of $10,000, it is to be noted that the payment of Dominion and Provincial Government taxes has increased substantially from $942,957 to $1,152,618, leaving a profit of $3,398,390 which is equivalent to 4.46% of the capital, rest and undivided profits. From this amount was paid in dividends to shareholders $2,880,000, and $500,000 was set aside as an appropriation for bank premises, leaving a balance to be carried forward of $18,390. This, added to the balance at October 30, 1937, leaves the balance in profit and loss at $1,183,254.

Below are given the chief items of the statement with comparisons with those for 1937:

	1938 $	1937 $
Total Assets	874,255,828	829,633,950
Cash Assets	152,540,082	134,610,309
Liquid Assets	620,335,119	599,051,153
Gov't and Other Bonds	440,736,820	437,381,825
Call Loans Outside Canada	21,493,005	19,878,944
Call Loans in Canada	5,374,980	6,857,700
Current Loans	227,703,449	204,760,812
Total Deposits	763,156,945	717,799,105
Capital, Surpluses, Undivided Profits and Reserves for Dividends	76,916,337	76,897,197
Profits	3,398,390	3,408,328

Grim Farewell

Hans Dieckhoff, German ambassador to the United States, who sailed for his homeland upon orders from Chancellor Hitler, is shown leaving the state department building in Washington after a farewell call on Secretary of State Cordell Hull. The latter granted him a two-minute interview and reported covering the event, said Dieckhoff entered smiling, but left looking quite grim. He is to report to high Nazi officials on the United States' "strange" attitude toward Germany's anti-Semitic campaign.

ADOPTS COAT OF ARMS

After fifty years of debate Johannesburg, South Africa, has adopted a coat of arms.

OBITUARY

EDWARD NOLAN
(Examiner Correspondence.)

TWEED, Nov. 25.—Councillor in the township of Elzevir for the past fourteen years, Edward Nolan died at his home, one mile west of Actinolite on Thursday. Born in the county of Lanark, near Perth, Mr. Nolan had resided in the County of Hastings for thirty-five years. He had been in ill health for the past year and a half.

He was a successful farmer, a member of the Roman Catholic church at Queensboro, and a Liberal in politics.

MISS GLADYS JOHNSON
(Examiner Correspondence.)

TWEED, Nov. 25—After an illness of three weeks' duration, Miss Gladys Johnson, Eldorado, passed away on Wednesday at the Belleville General Hospital.

The late Miss Johnson was born in the township of Tudor County of Hastings, and for a considerable time she resided at Eldorado. Her parents were Mr. Harry A. Johnson and the late Mrs. Johnson. Her vocation was that of a practical nurse. In religion Miss Johnson was a member of the Standard Church at Eldorado.

Surviving her are her father, Mr. Harry A. Johnson; two sisters, Mrs. Ralph Wager, Mount Clemens, Mich., and Miss Mabel Johnson, Eldorado; one brother, Mr. Melvin Johnson, Madoc; two aunts, Miss Helena Johnson½ Eldorado, and Mrs. Ford Cuddenback, Phelps, N.Y.

CHARLES SANGER MINNIE
(Examiner Correspondence.)

TWEED, Nov. 25—The death occurred at his home, Actinolite, of Charles Sanger Minnie, after an illness of three years. Born in the township of Elzevir, a son of Mr. and Mrs. Sidney Minnie, he had lived in this immediate vicinity all his life where he followed the occupation of farming. The late Mr. Minnie was a member of the United church and was a Conservative in politics.

Remaining are the following family: May, Annie, Norah, Guy, Fern, Gordon, Marie, Harry and Margaret, all at home. His wife passed away several years ago.

The funeral was held on Wednesday from his home to Actinolite cemetery, where the service was conducted by Rev. Snelgrove. The bearers were Archie Eager, Frank Reid, John Kleinsteuber, Theodore Kleinsteuber, David Lockwood, and John Clark.

MARTHA JANE PEEL.
(Examiner Correspondence.)

JANETVILLE, Nov. 25.— One of Janetville's most prominent and beloved citizens in the person of Mrs. John Peel died early Sunday morning, November 20th in the Ross Memorial Hospital, Lindsay.

Mrs. Peel was the widow of William John Peel, who passed away 28 years ago and before her marriage fifty years ago was Martha Jane Bradburn, second daughter of the late Mr. and Mrs. George Bradburn, pioneer residents of this community.

Following the death of her husband, Mrs. Peel sold her farm and moved to the vilalge to the house next door to the parsonage, where she resided for the past 26 years.

Mrs. Peel, who was in her 74th year, had enjoyed a lifetime of excellent health until this fall, and two weeks ago, feeling much better went to Reaboro to visit friends. She was suddenly stricken with a paralytic stroke on Sunday morning after returning from church at Omemee and was removed to Lindsay hospital, where she passed away one week later.

She possessed a most pleasing personality and was loved by all who knew her and her name was legion. She was one of God's noble women and was particularly interested and active in all church work, being a member of the United church and choir, the Women's Missionary Society and the Women's Association. She was a member of the Women's Institute and also a member of the L.O.B.A., who attended the funeral in a body and assisted in the graveside service.

Surviving are two sisters, Mrs. R. Hooey of Port Perry and Mrs. Clarke Smith, Woodville, and two brothers, Mr. William Bradburn, Toronto, and R. G. Bradburn on the homestead.

On Tuesday afternoon a private service was held at the home and afterward a public service was held in the United church, which was filled to capacity.

The service was conducted by her pastor, Rev. M. A. Bury, assisted by three former pastors, Rev. R. M. Patterson of Sunderland, Rev. W. C. Smith of Courtice and Rev. H. C. Wolfraim of Lindsay, also Rev. W. H. V. Walker of the local Presbyterian church.

The pallbearers were old neighbours, Messrs. J. Howe, J. R. Burn, Andrew McGill, William McGill, Albert Heaslip and Sam Stinson.

The floral tributes were many and very beautiful in their silent message of loving tribute.

Interment was made in the Janetville United church cemetery and friends attended from Buffalo, U.S.A., Toronto, Port Hope, Port Perry, Peterborough, Bethany, Lindsay and Omemee, as well as the entire surrounding district.

Possible Viceroy

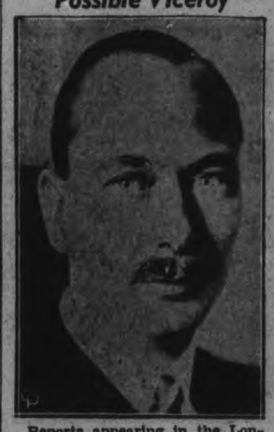

Reports appearing in the London press indicate that the Duke of Gloucester will be named viceroy of India at the end of the term of the present viceroy, the Marquis of Linlithgow.

ALLEN BADGLEY
(Examiner Correspondence.)

TWEED, Nov. 25—The death of Allen Badgley after a lengthy illness occurred at his home in Tweed, on Monday. In his eighty-fifth year, he had suffered with a heart trouble for some time. The late Mr. Badgley was born in the township of Tyendinaga, a son of Mr. and Mrs. Simeon Badley. He came to this township at an early age, settling at Stoco, near Park's church. He was a successful farmer, retiring to live in Tweed about thirty years ago. His wife, who was formerly Abbie Jones, died about three years ago.

The late Mr. Badgley was for many years one of the strongest supporters of Parks' Methodist church, serving on the board.

Surviving are two sons and two daughters, Murney Badgley of Toronto and Wesley of Tweed; Mrs. William Grier, Tweed, and Mrs. H. Kennedy, Thomasburg. Two sisters also remain, Mrs. R. Phillips, Corbyville, Mrs. R. Lansing, Stirling; and two brothers, Wellington Badgley, Tweed, and Ryerson of Melrose.

The funeral was held on Wednesday afternoon with a large attendance of relatives and friends. Rev. H. B. Herrington had charge of the service. The bearers were Austin Frances, Calude Barnett, Edward Way, Fred Foster, S. B. McGee, and Thomas rath. Interment was in Victoria Cemetery.

The English church in Paris will celebrate the jubilee of its consecration next year.

FREE—Genuine Electric Razor

On any $25 purchase a Genuine Electric Razor, (Guaranteed for one year) will be given FREE. Don't miss such an opportunity to get this extra gift for "him". Make your selections early as this offer cannot be extended after our limited supply is gone.

ELSIE BENNETT GIFT SHOP

is the place to come for Xmas gifts. We have no end of appropriate suggestions—a tremendous selection to suit every purse. And easy terms too.... pay only a small deposit and we'll reserve your gift until Christmas.

Wedding Ring, Full-cut Diamonds. $21.75

Birthstone Rings (every month), 10-carat Gold ... $2.75

The Perfect Gift for Every Name on Your List
BULOVA WATCHES

RONA, Small, Dainty $24.75 | PATRICIA Small as a dime $24.75 | GODDESS of TIME 17 Jewels $29.75 | LADY BULOVA 17 Jewels $29.75 | GODDESS of TIME 17 Jewels ($33.75 | DEBUTANTE 17 Jewels $37.50 | DOLLY MADISON 21 Jewels $39.75

Men's Solid Gold Signet Ring ... $9.95

Diamond Wedding and Engagement Ring Set $29.95 & Up

RANGER, 15 Jewels, $24.75 | CANADIAN CLIPPER, 17 Jewels, $29.75 | MINUTE MAN 17 Jewels, $33.75 | MONTGOMERY 17 Jewels, $37.50 | PRESIDENT 21 Jewels, $49.50 | RITE-ANGLE 17 Jewels, $29.75

LAURA SECORD 17 J.-2 diamonds $42.50 | LADY BULOVA (E) 17 Jewels, 4 Diamonds $49.50 | LADY BULOVA (F) 17 Jewels, 6 Diamonds $59.50 | GILDA 17 J.-20 diamonds 14 kt.-Solid Gold $75.00

ELSIE BENNETT GIFT SHOP

345 GEORGE STREET TEL. 1406

CONVENIENT CREDIT TERMS

BANK OF MONTREAL

Established 1817

A presentation, in easily understandable form, of the Bank's

ANNUAL STATEMENT

31st October, 1938

LIABILITIES

LIABILITIES TO THE PUBLIC	
Deposits *Payable on demand and after notice.*	$763,156,945.74
Notes of the Bank in Circulation *Payable on demand.*	22,542,921.50
Bills Payable *Time drafts issued and outstanding.*	149,848.31
Acceptances and Letters of Credit Outstanding *Financial responsibilities undertaken on behalf of customers (see off-setting amount in "Resources").*	8,377,574.84
Other Liabilities to the Public *Items which do not come under the foregoing headings.*	3,112,201.10
Total Liabilities to the Public	$797,339,491.49
LIABILITIES TO THE SHAREHOLDERS	
Capital, Surplus and Undivided Profits and Reserves for Dividends *This amount represents the shareholders' interest in the Bank, over which liabilities to the public take precedence.*	76,916,337.39
Total Liabilities	$874,255,828.88

RESOURCES

To meet the foregoing Liabilities the Bank has	
Cash in its Vaults and Money on Deposit with Bank of Canada	$ 88,225,623.35
Notes of and Cheques on Other Banks *Payable in cash on presentation.*	30,371,395.13
Money on Deposit with Other Banks *Available on demand or at short notice.*	33,943,063.62
Government and Other Bonds and Debentures *Not exceeding market value. The greater portion consists of gilt-edge securities which mature at early dates.*	440,736,820.55
Stocks *Industrial and other stocks. Not exceeding market value.*	159,651.75
Call Loans outside of Canada *Secured by bonds, stocks and other negotiable securities of greater value than the loans and representing moneys quickly available with no disturbing effect on conditions in Canada.*	21,493,005.38
Call Loans in Canada *Payable on demand and secured by bonds and stocks of greater value than the loans.*	5,374,980.29
Bankers' Acceptances *Prime drafts accepted by other banks.*	30,579.85
TOTAL OF *QUICKLY* AVAILABLE RESOURCES *(equal to 77.80% of all Liabilities to the Public)*	$620,335,119.92
Loans to Provincial and Municipal Governments including School Districts	37,015,594.19
Other Loans *To manufacturers, farmers, merchants and others, on conditions consistent with sound banking.*	190,687,855.52
Bank Premises *Two properties only are carried in the names of holding companies; the stock and bonds of these companies are entirely owned by the Bank and appear on the books at $1.00 in each case. All other of the Bank's premises, the value of which largely exceeds $13,900,000, appear under this heading.*	13,900,000.00
Real Estate, and Mortgages on Real Estate Sold by the Bank *Acquired in the course of the Bank's business and in process of being realized upon.*	1,096,707.73
Customers' Liability under Acceptances and Letters of Credit *Represents liabilities of customers on account of Letters of Credit issued and Drafts accepted by the Bank for their account.*	8,377,574.84
Other Assets not included in the Foregoing	2,842,976.68
Making Total Assets of	$874,255,828.88
to meet payment of Liabilities to the Public of	797,339,491.49
leaving an excess of Assets over Liabilities to the Public of	$ 76,916,337.39

PROFIT and LOSS ACCOUNT

Profits for the year ended 31st October, 1938, after making appropriations to Contingent Reserve Fund, out of which Fund full provision for Bad and Doubtful Debts has been made, and after deducting Dominion and Provincial Government Taxes amounting to $1,152,618.49		$3,398,390.99
Dividends paid or payable to Shareholders	2,880,000.00	
Appropriation for Bank Premises	500,000.00	
		3,380,000.00
		$ 18,390.99
Balance of Profit and Loss Account, 30th October, 1937		1,164,863.53
Balance of Profit and Loss carried forward		$1,183,254.52

CHARLES B. GORDON, *President*

JACKSON DODDS,
G. W. SPINNEY,
Joint General Managers

* * *

The strength of a bank is determined by its history, its policy, its management and the extent of its resources. For 121 years the Bank of Montreal has been in the forefront of Canadian finance.

Hogs Advance 40 Lambs Hold Own

TORONTO, Nov. 25 (C.P.). — Hog prices advanced 40 to 50 cents on Toronto Live Stock Market this week, the Dominion Live Stock Branch reported. Cattle prices were generally unchanged. Calves opened slightly stronger, but eased after Monday. Sheep and lambs were steady to strong.

The Liberal run of cattle included 1,060 from the West. Monday's market was active, but following heavy runs slowed up trade and a few hundred head were unsold at the close. Medium to good weighty steers sold at $5.50 to $6.50, with common as low as $4.50.

Good butcher steers and heifers brough $5.50 to $5.75 and a few tops reached $6. Common butchers sold downward to $4. Butcher cows traded at $2.75-$4, with canners and cutters from $2.25-$2.50 for most. Good butcher bulls moved at $2.75-$4.25, bolognas from $3.50-$3.75, with some as low as $3.25. Fed calves ranged from $6-$9.25 according to quality.

Store cattle trade was active at firm prices although some plain kinds were unsold. Good light stockers went at $5-$5.50, with calves up to $6. Ordinary stockers ranged down to $4. Milkers and springers were unchanged at $40-$75 each.

Calf receipts included 760 Westerns. Light vealers started at $10 to $11 for choice, but closed with none above $10.50, and with most sales from $10 down to $7 cwt. Heavy Westerns were $5-$6.25, with one lot at $6.75. Grassers were mostly $4.50 cwt.

Hogs advanced in value on short runs, closing at $8.25-$8.40 off trucks for bacons. Sows brought $5.75-$6.25. Feeding pigs of light weights sold at $4-$5 each, and some chunks sold up to $8 each.

Lambs were firm, selling generally at $8.25 for good ewes and wethers delivered by rail and at $8 by trucks. A few choice lambs reached $8.50. Bucks and heavies were $7-$7.25, with culls from $6-$6.50. Sheep were steady at $4-$4.50 cwt. for good light ewes, with culls mostly $2-$2.50.

Live Stock Branch weekly summary:

	Cattle	Calves	Hogs	Sheep & Lambs
This week ..	7802	2905	5405	4394
Last week ..	6861	2753	5076	4534
1938 to date .	289650	109993	234744	146971
1937 to date .	324836	136879	224995	155331
This week 1937	6136	2723	6113	4584

FOR CONSTIPATION
FEEN-A-MINT
Dependable, Reliable — yet tastes just like your favourite chewing gum.
49

Home Nursing Course

Demonstration in feeding and bedside care of patient at Red Cross home nursing course—over 21,000 Ontario women have availed themselves of this beneficial training.

22-Ounce Tot In Home-made Incubator Thrives With Light Bulb For Heat

Drumheller, Alta., Nov. 25 (CP) IN A HOME-MADE incubator, a baby that weighed only 22 ounces at birth was "thriving," Dr. G. M. Gibson, attending physician, reported today.

Daughter of Mr. and Mrs. James Carruthers, the baby was born in the Drumheller Municipal Hospital Monday.

Born prematurely, the baby is but five inches long. It has gained a little since birth. So small are the child's arms that an ordinary finger ring could be slipped over either arm.

The home-made incubator, used previously in "small baby" cases in Drumheller, is an apple box lined with cotton wool.

Heat is controlled by an electric lamp under the incubator. The infant is wrapped in wool with only the eyes and nose showing.

Mrs. Carruthers is 28. The father, a mine stable boss, is 30. They have one other child.

"I never saw such a small child in my life," Dr. Gibson said last night. "I think if the child lives it will be a Canadian, if not a world's record."

MORE ABOUT—
Daladier Calls
(Continued from Page 1)

three strikers and mobile guards were sent to the hospital after the first clash of the strike wave, at the main plant in Paris about midnight.

Valenciennes, near Lille, was like a besieged city today with hundreds of steel-helmeted mobile guards, mounted and afoot, moving constantly through the streets. Textile workers, miners and metallurgists composed the bulk of strikers in the region.

Under the Confederation of Labor banner and backed by the Communist and Socialist parties and War Veterans' organizations, the strikes were aimed at:

1. Daladier's abolition of the 40-hour week, strike leaders contending business is insufficient to make longer hours necessary.

2. The government's tax decrees which labor claims favor the rich.

Behind these specific reasons are suspicions of labor that:

1. Daladier has designs on dictatorship.

2. He intends to continue the policy which led to the Munich Czechoslovak partition by making new concessions to Nazi Germany.

Premier Daladier already has given proof of his intention to use strong methods.

Poppy Day Receipts Highest In Years

This year's Poppy Day was the most successful in the history of the organization, Fire Chief George Gimblett reported to the Canadian Legion at its monthly meeting this week. Receipts totalled $1,337.57.

"We appreciate the co-operation citizens of Peterborough have given the Legion this year on Poppy and Remembrance Days," said Chief Gimblett, president of the Legion. "They have been behind us one hundred per cent., and the Legion will not forget it."

Funds were collected in this way: Girl Guides, $128.19; Trinity Church girls, $100.68; Salvation Army girls, $36.69; Ladies' auxiliaries and members of the I.O.D.E. Chapters, $52.79; St. Peter's girls, $10.45; members of the Legion and Remembrance boxes, $92.27; factories, $216.39; schools, $82.11; wreaths, $618.00.

Have confidence in this overwhelming verdict of over 100,000 Canadian Homeowners. These people have tried other fuels. Now, they have proved, *by actual experience*, that 'blue coal', the world's finest anthracite, assures greater heating satisfaction at less cost.

Try 'blue coal'—like thousands of other 'blue coal' users, you'll never again be satisfied with ordinary unidentified fuels. 'blue coal' will burn steadily, evenly, dependably, require less attention, and give you a degree of comfort, warmth and all-round heating satisfaction you've never enjoyed before.

Order a ton from us today

H. B. TAYLOR & SON — Phone 209
W. SCOTT CO., LTD. — Phone 264W
J. E. A. FITZGERALD ESTATE — Phones 110-111

394

'blue coal'
THE MODERN FUEL FOR SOLID COMFORT
TUNE IN ON "THE SHADOW"—EVERY SATURDAY EVENING 7 to 7.30 P.M. OVER STATION CBL

Plane Cracks Up Near Madoc

(Examiner Correspondence.)

TWEED, Nov. 25.—An R.C.A.F. aeroplane from the air station near Trenton, crashed and turned over two miles east of Madoc on Thursday afternoon, the pilot apparently losing his bearings and attempting a forced landing at the time. The 'plane hit a fence, breaking the propeller and one wheel. A wrecking truck from the air station was dispatched to the scene, where the machine was dismantled and taken to the airport. The pilot was not injured.

Jack Dwyer, who is employed at Bill Deline's Tire Shop, had a narrow escape from serious injury Thursday morning about nine o'clock, when the car which he was driving, was overturned into the ditch just south of the village. It seems that Dwyer was testing the car and as he neared the C.N.R. track from the west, the morning train was approaching the crossing. The driver had the option of striking the train or taking the ditch, with the result that the vehicle landed with four wheels up on the south side of the road. Fortunately for Dwyer, he escaped with a shaking up.

James Blakely, Madoc, was arrested late Wednesday night by Chief Hayes, charged with being intoxicated at the wheel of a motor car. He was remanded to Hastings County jail and will appear before Magistrate J. L. Lloyd in police court at Tweed. Accompanying Blakely were Melville Devolin and Thomas Plain. The latter were taken into custdy on charges of a breach of the Liquor Control Act. They will also appear in court at the same time.

MORE ABOUT—
No Early Closing
(Continued from Page 6)

his view that an early closing of taverns "would revive the conditions we had prior to 193- when blind pigs and bootlegging establishments flourished."

In the communication to council, Mr. Odette said he had been quoted as saying that the question of early closing was a city council matter.

"This is an erroneous assumption inasmuch as the fixing of hours for the sale of beer and wine is the prerogative of the Liquor Control Board of Ontario," he said.

"Inasmuch as the city council of Toronto on the advice of their solicitors feel they cannot legally pass a bylaw fixing the hours of sale, and asserting that the hours are entirely a matter for the Liquor Control Board to determine, I accept the responsibility for fixing the hours and they will remain as at present."

Dr. Irwin's Views

"Mr. O'Dette's idea of 12 o'clock closing may represent his mind and that of the liquor interests," said Dr. A. J. Irwin, secretary of the Ontario Temperance Federation. "We are confident it does not represent the mind of the people of the province. If he can find a parallel to his 12 o'clock closing within the bounds of the British Empire, it will be news to us."

Mr. Odette's ruling was labelled "autocratic" by Mrs. John Wright, Brantford, president of the Ontario Women's Christian Temperance Union.

Mrs. Wright said she believed the Liquor Board would receive many requests from women's temperance groups asking a general 10 p.m. closing and a 7 p.m. closing on Saturdays.

City Council members, with few exceptions, expressed relief they would not have to deal with the question, scheduled for discussion on Monday. Ald. J. S. Simmons said that in view of Mr. Odette's decision, he would withdraw his motion asking Council to request the Liquor Board to fix the closing hour at 10 p.m.

"The Liquor Board is to be commended," Mayor Ralph Day said. "It would be a very unfortunate thing for the city as a whole if a municipal election were fought on the Government issue of Liquor Control rather than on a civic issue."

MORE ABOUT—
See Higher Pay
(Continued from Page 1)

ing made, it appears to me it would be a serious mistake for cheesemakers in Eastern Ontario to go on record in making a request for reduction of this time," he said.

"To my mind, you would not only lower your own standing but you would lower the standing of cheese made in Eastern Ontario in the estimation of the British importer and that is an important consideration."

Problems confronting cheesemakers can and must be solved if Canadian cheese is going to maintain its splendid reputation in world markets, said Thomas J. Hicks, senior dairy produce grader, Montreal.

Dominion grading records showed a drop of 1.09 per cent. in first grade quality cheese during the year, which is the lowest since 1927, despite the fact all provinces except Ontario, Saskatchewan and Alberta, made a better showing than 1937. He blamed dry, harsh, acid and open cheese for the decrease of first grades and said this is most objectionable in retail stores in the United Kingdom.

Berlin-Tokyo Non-Stop

BERLIN, Nov. 25 —(AP)— Five German fliers were reported today to be planning to take off Monday on an attempted 9,300-mile non-stop flight from Berlin to Tokyo. Air ministry officials admitted preparations were being made for such a flight, but said the date had not yet been set.

We're Making Room For Santa!

Departments are being changed; display space curtailed. We need more room for gift merchandise and this week has been a time of odd line clearances. Saturday finds us offering more tempting small lots at attractive prices. Everything advertised is well worth your attention. If you're interested, come early; as most quantities are limited.

Felt Base RUGS at 2.98
Discontinued, but all good patterns in various colours. They look well on the floor and give considerable wear. There are 16 of them in stock. At this price they will all be sold Saturday.
SIZE 6' x 9'

Felt Base RUGS at 3.95
Similar rugs to those mentioned in the first panel but in a larger size. We would not be forcing them out at these prices in the middle of the season except that we need the space they occupy for Santa's toyshop.
Size 9' x 7'6"

Congoleum RUGS at 4.00
Seven rugs, discontinued patterns in various colourings—mostly tile and conventional designs. Congoleum always looks well, always wears well.
Size 6' x 9'

Sizes 14 to 46
Coat SALE!
Coats With Furred Sleeves
Fur Plastrons - Fur Collars
WOMEN'S AND MISSES' SIZES AND HALF SIZES

When you are forced by the cold weather to take the last year's winter coat from the moth-proof chest and decide it doesn't look as well as you thought it did—don't hesitate—just remember the wonderful coat values you saw advertised in Hall's add and come right to our second floor. Coats are all repriced and you'll find a smart, warm, well-pleasing coat can be bought for little money.

FABRICS are soft, of sufficient weight, and in every case have been selected by our buyer for real value. Every coat is expertly tailored throughout.

FURS—In spite of the fact that furs have advanced in price, we were particularly fortunate in quality of furs used in fur collars and fur trims of the coats we bought.

COLOURS—Black of course, as well as popular, fashionable shades of green, wine, brown, blue, etc. Some coats of mixed colour tweeds, plaid lined.

7 COATS Reduced to **16.95**
13 COATS Reduced to **19.95**
10 COATS Reduced to **22.50**
11 COATS Reduced to **26.00**

And besides the above groups we have in stock several outstandingly smart garments, beautifully furred, offered at revalued prices upwards from $34.00.

Makers Sample
KERCHIEFS FOR GIFTS

ALL ARE PRICED AT LEAST 1-3 LESS THAN ACTUAL VALUE

Whether you're interested in buying for yourself or for gifts don't miss this chance. We bought $125.00 worth of these lovely sample handkerchiefs. Never before have we handled in the store lines of such wonderful quality. All are clean and fresh as when they left the mill.

Of Fine Linen, Hand-Worked
17c, 25c, 39c, 50c, 75c each
KERCHIEFS WITH APPENZEL TYPE DRAWN WORK
SOME WITH FOUR CORNER HAND EMBROIDERY
MANY WITH HAND ROLLED HEMS

Personally the writer has never before seen such a variety of design, of lace and beauty of finish included in one lot. There is only one handkerchief of each individual design—a fact which makes the assortment of exceptional interest to those who know quality and appreciate skilled work.

Boxed Samples—3 On Card
Whilst not of as fine quality as the handkerchiefs mentioned above, these are mostly of fine linen or Swiss opal cambric and are about half regular prices.
PER CARD 19c - 29c - 33c - 39c

And Here's the Outstanding News of the Whole Paper for Saturday

66 x 80 Woolcotte Blankets, seconds - - 1.39 ea.
80 x 100 Brocaded Rayon Bedspreads - - 1.98 ea.
Fine Jersey Cloth, dress weight, 4 cols. - - 19c yd.
Fabric Gloves, bankrupt stock - - - 10c pr.
79c Fabric Gloves, splendid qualities - - 39c pr.
1.98 Kid Gloves, in lighter shades - - - 79c pr.
2.95 Kid Gloves, mostly dark colours - - 1.29 pr.
1.29 to 1.49 Women's Woolette Pyjamas - 89c pr.
1.00 to 1.29 Girls' - 2 to 14 - Pyjamas - - 69c pr.
1.00 Quality Fancy Dress Crepes - - - 47c yd.
White, Fine, 27" Flannelette - - - 10c yd'

Clearing Out Odd Lines Of
FRILLED CURTAINS AT **1.59** Pair
Some all white or cream, others with colour—a group made up of better quality curtains, where only 1 or 2 pairs remain from a price range. Widths vary from 28 to 42 Come early if you're interested and get first choice.

PHONE 1780 **RICHARD HALL Limited** PHONE 1780

The Peterborough Examiner

PETERBOROUGH, ONTARIO, CANADA, FRIDAY, NOVEMBER 25, 1938

Do Not Hold Elections

MILVERTON.—Reeveship elections simply aren't held in this village. There hasn't been an election for the position in the past 14 years, and right now it looks as though Reeve Alfred Denstedt will be re-elected by acclamation when nominations for this year's council close.

A Very Wise Deer

WOODFORD.—Danny, pet deer of this village, knows where the safest place is during the hunting season. The deer has been the pet of William Best for more than a year. Two days before the shooting season opened, Danny trotted from the woods to the Best farm, where he was locked in a stable until the hunting was over.

Kinsmen Give 78 Children Glasses In 1938

A review of the work being done by the Kinsmen Club for underprivileged children who require glasses was given at the regular meeting of the club last night by Bob Leeming. His report showed that 78 children had been looked after so far this year. These are made up of 48 new cases and 30 old ones that had been treated by the club during previous years. Up to October 31 the club had expended a total of $418.25.

The cases are contacted mostly through the Public and Separate School nurses and doctors. Cases outside of Peterborough are contacted through the Red Cross and other social service agencies and members of the club.

One interesting case that has been handled by the club was mentioned. A little girl, six years of age, and one of a family of eleven was given an examination and glasses were furnished. She was given repairs for these glasses and was re-examined when the doctor recommended a change in one of the lense of her glasses. On April 1, 1938, the child's case was again brought to the attention of the committee who sent her to an eye specialist. The doctor recommended an operation, which was undertook on May 10 in Nicholls Hospital. The operation proved to be successful in straightening her eyes and although she will have to continue to wear glasses for some time she is assured that eventually her sight will be perfectly normal.

The dinner meeting last evening while not the annual Ladies' Night, included the ladies. Miss Trucie Pearson sang two numbers, one a special request was the song "Carolina" which was featured in the play "Showboat" staged by the Kinsmen four years ago. Mrs. George Zarfas, and Mr. and Mrs. A. R. Kennedy were guests at the head table.

A. R. Kennedy, editor of the Examiner was guest speaker and was introduced by Emmett F. Sheehy. His talk was the expounding of his philosophy on what constitutes happiness and was vividly illustrated by incidents in his early boyhood. During the course of his remarks he said the real things in life are free and cannot be purchased, and he said with the proper outlook it is possible to have a good time even if one has no money.

Alex Elliott, M.P.P., voiced the appreciation and thanks of the club to the speaker for his entertaining and right provoking address.

Alex Sollitt, chairman of a provisional committee named to arrange a tentative program for the district convention of Kinsmen clubs slated for Peterborough next spring, reported on the progress made. He said the convention would probably be held during the last week in May or the first week in June, and he advanced several suggestions for the entertainment of the delegates. A general chairman will be named for the convention committee in the near future and more members assigned to the various tasks in connection with this affair.

Prize-Winning Bass

R. McWilliams, 570 Bolivar Street, was notified today that a small-mouthed black bass caught by him during the past summer in the Otonabee River had won first prize in the Morley E. MacKenzie competition. The fish weighed 6 lbs. 9 oz., and was caught on a jointed plug halfway between the first and second bridge on the lower stretches of the Otonabee. McWilliams will receive a handsome silver trophy, and a complete fishing outfit, consisting of rod, reel, line and bait.

(Examiner Staff Photo.)

MAIN STREET TOPICS

By an Examiner Reporter.

CAMPBELLFORD COURT.

Magistrate O. A. Langley, K.C., made the trip to Campbellford today and held court this afternoon.

CHANGE THEIR PLEA.

Two local men who pleaded not guilty to drunk charges last week changed their pleas to-day, one on a written order and each was fined $10 and 75 cents costs by Magistrate O. A. Langley, K.C.

JUST OFF THE PRESS.

The forthcoming volume, "Torchbearers of Recovery" by the Rev. Dr. A. T. Barr will be issued within the next ten days. Advance orders for the book, profits on which will be given locally to church work, are in the hands of a committee headed by Mrs. C. Alex Sollitt.

THE FIRST SKATING.

It may help to settle arguments to state that the records of A. O. Phillips, official weather observer, show that it was on November 23 that the first skating on the canal took place last year, so that in spite of the unusual fall weather there has been very little difference as regards the first hard freeze-up.

PUPILS VISIT CITY

Pupils from school sections No. 11 and 20, Franklin school near Bethany visited the Westclox, Quaker Oats, C.G.E. Company and the Examiner office in a tour of inspection today. They were directed by their teacher, Miss C. Bailey, Don White and A. H. Beals were the chauffeurs and accompanied the children through the factories.

NOVEMBER RELIEF INCREASE.

Sixty names have been added to the city's relief list this month, Relief Officer A. G. Metheral informed the Examiner this morning. "The next report for the committee is likely to be a disappointment," he remarked, and said the loss of the Auburn plant of the Dominion Woollens and Worsteds was being reflected in the relief increase.

LAUDS Y'S MEN

Dr. Mark Crough, president of the Kinsmen Club did a little plain and fancy boosting for the Y's Men's Club at the regular meeting of the Kinsmen last night. Mark said 30 tickets for the coming show on November 30 and December 1, had been turned over to him and he urged the members to give the Y's Men their full support, and purchase the thirty tickets.

NOT "MAIN" OFFENDER

Through an error in a police court report Thursday, it was stated that Magistrate Langley had declared Joseph Hefferman to be the "main" offender in a case. The copy was originally written "minor" offender and that of course put a much different aspect on the thing than the report as published conveyed. The explanation is made in justice both to the magistrate and to Hefferman.

CASE IS ADJOURNED.

Two charges against Leonard Morton, 27, of Pontypool, one of reckless driving and the other of drunken driving were adjourned until Wednesday when the cases were called before Magistrate O. A. Langley, K.C., this morning, the court ordering that the crown must proceed then. Traffic Officer Gordon E. Broughton who laid the charges after Morton's car had gone into the ditch, four miles south of here, stated that his witnesses were unable to be on hand this morning.

SUGGESTION FOR COUNCIL.

"The council of 1939 should consider the idea of selling for $50 any lot the city owns," a business man said today, "on condition that a house will be built on the property within a year. They might even make the $50 inclusive in the contract cost of the house. I'm not finding fault with the present council for trying to maintain property values in the city, but I think the $50 scheme might be broadened considerably. Every new house represents increased assessment eventually, and even if there is an initial sacrifice of $50 or so, the city gets it all back in the long run."

PLUG FACTORY WHISTLES ALSO

Another mainstreeter disagreed today with the arguments advanced for the repeal of the whistle by-law and is in complete agreement with Alderman Gordon. It is his contention that so far as a safety measure is concerned, the blowing of a locomotive whistle is quite useless in warning drivers of closed cars. He felt even more strongly concerning the blowing of factory whistles. "Here we are," he said, "in a city with the largest alarm clock factory in the Empire, yet in no city in Canada have I heard such ear-splitting whistles as those of Peterborough factories." He believed that the by-law should include them along with locomotives.

Rae McWilliams Wins Trophy With Big Bass

Prize-winning fish in the Morley E. MacKenzie competitions for the past summer are announced today and Rae McWilliams, 570 Bolivar street who caught a large black bass and entered the fish took top honors in that division.

McWilliams fish weigh 6 lbs. 9 oz. and was caught in the Otonabee river between first and second bridge using a jointed plug on a casting outfit. It was a small mouthed black bass, and the largest entered in the contest although it was not the largest caught in this district. One landed by Jerine Dorris, daughter of Mr. and Mrs. Jerome Dorris, King street in Buckhorn lake topped seven pounds.

Other contest winners are: Speckled trout-spinner—David R. Pidgeon, Thornhill, a trout caught in the Albany river weight 5¾ lbs.

Speckled trout, fly only, Neil McDougall, Port Arthur, taken in the Nipigon river and weighing 7¼ lbs.

Muskellunge—E. N. Stinson, Sudbury won the prize with a fish caught in the Spanish river, which weighed 33 lbs.

Each prize winner will receive a handsome silver trophy suitably engraved together with rods, reels, lines, flies, etc.

Opinion Divided On Merits Of Noise Bylaw

Opinion is about evenly divided on the merits of the anti-noise by-law as its exists in the city, but on one point citizens are almost unanimous and that is train whistles should be blown at level crossings.

The by-law came into existence when Alderman Gordon, acting on complaints from residents in the west end said trains blew whistles and kept bells ringing while passing through the city at night. This noise the people said kept them awake and caused much discomfort to old people and invalids. The by-law though went further and made it an offence to sound horns at weddings and make any other unnecessary disturbance.

Expressions of opinion obtained from several people this morning on whether or not they were opposed to the by-law are as follows. One man said he has driven a car 200,000 miles and a train whistle has never yet made a level crossing safe because it can't be heard until the car driver is right on the crossing.

PAUL JOHNSON — Formerly of Peterborough and now a citizen of Toronto says: I'm definitely opposed to promiscuous horn blowing and noisy wedding celebrations, and the by-law is fine in that regard but I feel in the interests of public safety train whistles should sound at railway crossings.

MRS. GORDON WYATT, Roger street—I like to hear wedding celebrations and whistles blowing. It shows people are happy. Noises of any kind don't both me, my nerves are good. I can't see any need for an anti-noise by-law.

J. M. LAWLOR, Asst. Mgr. Bell Telephone — The fellow who bears down on an auto horn instead of walking up to the door of a house should be fined. He is a nuisance. I do favor train whistles and train bells when a train is approaching, particularly in the city.

CHARLES DOUGHTY, Commercial traveller—Human lives are the first consideration. The clause dealing with train whistles blowing in the anti-noise by-law should be struck out. The engineer should be permitted to use his own discretion at a level crossing.

The barber shop of Smith and Freeman is a house divided except on the railway crossing question.

JACK SMITH, Benson avenue says —There should be a regulation to curb unnecessary horn blowing particularly those motorists who park outside and wake up the entire neighborhood with their tooting. In the interests of safety though, I feel engineers should be allowed to blow the whistle at every level crossing.

HAROLD FREEMAN, Barber — If people want to celebrate weddings by blowing auto horns let them do it. A little noise is good for the town. The whistle of a train should blow at every level crossing that is not protected by a wig-wag signal.

MRS. HOLLY McILMOYLE, 529 Reid street—The solution to the safety question in my opinion is to put wig wag signals at every level crossing. I live within a block of one and the bell ringing doesn't bother me. I can't see any need for an anti-noise by-law. If a wedding party wants to celebrate by noise making and horn blowing, more power to them.

MISS LILIAN HURLEY, Hunter street, west—There has been less noise from trains on Bethune street since the by-law came into force, and people in this neighborhood have had more rest and comfort. I am absolutely in favor of the anti-noise by-law.

MRS. LEONARD BEARNE, Princess street—Train whistles never bothered me. I'd sooner hear them blow so that motorists may be warned at level crossings and lives perhaps be saved as a result.

MYER LEVINE, merchant—Every level crossing should have a wig-wag signal. The by-law does some good because it curbs unnecessary noises in residential areas, but I feel they are going too far to forbid wedding celebrations. Why not allow this horn blowing there are no horses to be frightened.

MYER CHERNEY, merchant—The bylaw is a fine piece of work. When people go home they want comfort and quiet, and don't want to be kept awake by shrieking train whistles and horn blowing. A residential area should have this protection.

LOU E. BROOKS, restaurant owner—It would take more than a train or a fire engine to wake me up, once I get to sleep, and as far as I am concerned they can make all the noise they wish.

NO RELATION

The Examiner has been asked to state that the Kenneth Donaghue mentioned in a police court report Thursday was no relation of Daniel O'Donoghue, 449 Rogers street, or any others in Peterborough.

Ice Is To Thin For Skating Children Warned

WITH the coming of winter fear lurks in the hearts of hunreds of mothers throughout the city. For while their sons may not know the dangers of thin ice, they do. They have all read accounts of tragic disaster that has befallen many a home just because some youngster wanted to be the first on skates.

So, primarily, this is a warning to small children: Stay off the ice. Jackson Park has frozen over, there is ice on the canal, but in both cases it is much too thin to support the weight of even a small child. It may be alright for the first foot or two from shore, but tempt it further and it will betray. But it is not only the small and unknowing who tempt thin ice. Many an older lad is possessed of that daredevil spirit that wants to try anything once. To them the warning goes, try skating now and it will probably be the last time you will have a pair of skates on your feet.

Outdoor Rink Is To Be Provided At Jackson Park

The first steps toward providing this city with ideal winter sports accommodations has been taken by the Winter Sports committee and the Nicholls Park trust. Acting in conjunction, the two bodies are now completing arrangements to provide an open air skating rink in Jackson Park on the artificial lake just below the Japanese bridge in the centre of the huge natural playground.

The water in the lake has been raised by some two feet—usually it is allowed to empty completely in the fall—and the piping at the water's inlet has been improved. Already ice has formed, though not sufficient of it to permit skating as yet. To insure that no children shall use the skating surface until it is safe, the city council has entered the picture, providing a guard whose duty it is to keep all and sundry from the ice.

While much of the work is still in the stage of planning, it is hoped that by some means a booth may be provided for skaters to change and to purchase refreshments. Should the rink be used extensively this winter, it is possible that it will be the forerunner of many other winter sports activities. Toboggan slides, naturally formed in the park and requiring only banking, may be erected next winter to revive a sport that was once extremely popular in this city. Skiing facilities may be improved, snow shoe trails might be laid. Indeed, a visionary might well imagine the time when Peterborough could boast a winter sports centre unique in this province—a natural park beautiful beyond most others, situated on the very outskirts of the city, and devoted to all branches of winter sports, with rest cabins scattered across its breadth, colored lights marking a dozen and more trails. Jackson Park may some day become a centre all the year round for a healthy, sports loving people.

The skating rink is the first step, is the result of a vision by the Winter Sports committee and the Nicholls Park trust. Working on the matter on behalf of the committee, who comprise a cross-section of the community, are W. A. Richardson, H. L. Garner, Alex Sollitt and Dr. J. E. Middleton.

A NEW MEMBER.

Kiwanians welcomed Ernest Bartlett as a new member into their club at today's luncheon meeting at the Empress hotel.

Sympathy Expressed For Public Servants Who Have To Serve So Many Masters

"I feel a certain amount of sympathy for some of our public servants; they have to serve so many masters," was the somewhat cryptic remark made by J. Ford Strickland, K.C., when a charge against former Mayor Roland Denne, of allowing his dog to run at large, contrary to the local by-law, was withdrawn in police court this morning.

Mr. Strickland was present to defend Mr. Denne, who entered a plea of not guilty.

Dog Catcher Clarence Blodgett informed the court that he wished to withdraw the charge and it was when Magistrate Langley intimated that he presumed the defence would have no objection to that course that Mr. Strickland made his reference to the "many masters" whom public servants had to serve.

Another simdar charge against another man was also withdrawn when it was stated that owing to the absence of the owner the information had not been served.

Builders Busy Erecting Homes In City

The pace in house building did not slacken to any great extent during the month of November as permits for four new homes were taken out at the city hall. Along with these a new bungalow was started at the corner of Douro street and Armour road by William Tinker. The permit was taken out some time ago for two the same, and the first is finished.

O. J. Hayward, who has been one of the most active contractors during the past year has a two storey brick veneer house underway on Manning avenue for Robert Lowery, 92 London street. Fred Robson is building a house on Sherbrooke street across from the Prince of Wales school for Robert Hardy, St. Joseph street. Sam Abbott has started a two storey house to cost $3,000 on Homewood avenue. The other house is being constructed on Douglas avenue by Arnold Steele, 274 John street who is the owner-builder. This is the first house to be built on Douglas avenue since the mild boom of five years ago when several homes went up on the north side of the street.

The only other building permit of any consequence obtained during November so far is one to permit alterations of the Murty building on Hunter street west into two apartments. The work is being done for James Murty, 380 Brock street by R. Walker, contractor.

Builders Are Busy

This is the time of year when the building trades as a rule slacken because of the cold weather. Builders however are unanimous that more homes will be built in the city and its environs in 1939 than in any year during the last two decades. They are encouraged in this opinion by the number of applicants for tentative estimates on homes, and the enquiries for building lots which are coming from all parts of the city.

Work is progressing rapidly on the four major building projects in the heart of the business section and it will be 1939 before they are fully completed. The Bell Telephone building on Hunter street is finished except for the interior, but the Loblaw store, R. C. Braund's store and apartments, and the addition to the Y.W.C.A. are only about two thirds completed.

Shot Three Dear In Three Minutes

Time saving, mass production plans so common in industry today have at last been introduced into deer hunting by John Rickles, Anstruther township farmer.

Rickles was one of a party of three which went deer hunting last week. They had only been in the woods three hours, when Rickles shot three bucks, within three minutes with three successive shots from his high powered rifle. There was enough venison in the three animals for the entire party. To further complicate the three series, Rickles claimed it was just three years since he shot his last deer.

By way of contrast, Alex Elliott, M.P.P. and Ted Chalmers, county engineer, deer hunting in North Hastings county, spotted two deer on a hillside some distance from them and fired a fusillade of 21 shots before one of the deer fell. The other escaped.

Skating Season Opens

(Examiner Correspondence.)

CAMPBELLFORD, Nov. 25.—The skating season was unofficially opened in Campbellford, Thursday. With Wednesday night's cold snap sending temperatures down to eight degrees several of the ponds in this vicinity were coated with a smooth sheet of ice and by Thursday several groups of boys were seen headed for the pasture south of town. Ice was several inches thick at some points and conditions were just right for banging the puck around.

Red Cross Sets $2,500 Mark

Today marks the official opening of this year's Red Cross campaign in Peterborough. Over eighty men and women canvassers will start out this weekend in an endeavour to collect the objective of $2,500. According to W. G. Morrow, honorary campaign chairman, the campaign has never been better organized and the committee feel confident the objective will be reached. Another straw which points to success is the fact that G. H. Thompson, the campaign treasurer, is able to report an increased number of mail contributions over a year ago. "I am very pleased at the advance contributions," states Mr. Thompson, "many of which are an increase over a year ago."

Mrs. John Mills and D. A. Loomis, joint chairmen of the men and women workers, report that their workers are all set to go and are going to tackle the job with enthusiasm. Beside funds for the local work of Red Cross there is the important work in which Peterborough has always had a share. In addition this year the local branch are appealing for the fire sufferers in the Rainy River district and it is hoped substantially increased contributions will be forthcoming in order that the city may have a share through the Red Cross in rehabilitating the 300 settlers who were burned out.

UTILITY CONTROL BOARD.

VICTORIA.—Legislators and business men to-day studied a bill before the British Columbia Legislature which would authorize the government to set up a three-man utility control board.

Charles English Is Acquitted On Liquor Count

"I have to dismiss this case but am not at all sure that I am acquitting an innocent man," said Magistrate O. A. Langley, K.C., in police court this morning as he registered a verdict of not guilty in a charge against Charles English of Bobcaygeon under the Excise Act.

English faced the same charges as that on which Bruce Freeburn, formerly of Bobcaygeon and now a resident of Sudbury was acquitted Thursday, namely of having possession of 80 gallons of mash, suitable for the manufacture of spirits, without a license from the Excise Department, both charges having been laid by Corporal T. J. Woods of the Royal Canadian Mounted Police.

Plenty of Suspicion

"This is again one of those cases," said Magistrate Langley in his judgment after he had reviewed the evidence, "in which the whole situation creates the greatest suspicion. There is a probability that the actual fact is that this man was interested in this business but there has been nothing brought before the court on which it can be said that it has been so proven." I feel, under all the circumstances, that, putting it on its lowest level, the accused must be given the benefit of the doubt. I don't think the prosecution has taken the case quite far enough to justify a conviction."

The prosecution's evidence against English was similar to that given at the morning session in the case against Bruce Freeburn, the chief new feature being the fact brought out during the cros-examination of Corp. T. J. Woods of the R.C.M.P. that on the afternoon of September 4 when the wash was discovered that English had given the witness a signed statement, in which he had stated that there was no particular reason why he had gone along the bank of the Squaw river on that occasion.

Corporal Woods and County Constable John Dixon repeated their story of the morning session to the effect that they had watched the vat containing the wash for hours on September 4 until they saw a car stop on the bridge over the Squaw river and a man, whom Corp. Wood identified as Freeburn, got out. A little later they saw Charles English near the vat and when he had started out toward the road and came directly toward where they were hidden they had intercepted him. He had given no explanation as to what he was doing in the vicinity of the wash.

Alex. Elliott, K.C., counsel for English, offered no defence evidence and after the argument had been heard Magistrate Langley announced that he had decided to reserve judgment until this morning. Mr. Elliott had submitted that there was no evidence at all of possession so far as English was concerned while Mr. Kerr who prosecuted for the Department of National Revenue, contended that the case against English was considerably stronger than the case had been against Freeburn.

DOG CATCHER COMES OFF

Alderman Robert Cotton, chairman of the Finance Committee of the City Council announced this afternoon that the dog catcher was being taken off.

November Bee Stings Reporter In Church

To be stung by a bumble bee on November 24 may not be a unique experience, but it is unusual enough to warrant passing mention. Some how it got into the sleeve of the overcoat of a reporter who attended the Sunday School convention at Mount Pleasant, and as the left arm was thrust through it suddenly felt as if a scorpion was nibbling its way across the wrist. And on rubbing the shocked spots the thumb and first finger of the right hand found the same barb, and then the bee dropped to the floor of the vestibule. That's what reporters get for going out before the benediction, and with a distracted look the same individual who thinks he knows his way around Cavan, started from Mount Pleasant and landed at Cavan heading west in the general direction of Toronto. Tinney's garage looked a bit familiar, but it seemed on the wrong side of the road. However, there was one mitigating note in the information that two other persons had also called looking for direction. That bee was something like the cuff the father gave his boy as a fillip to impress some fact upon the son's mind. It will be associated in memory with the sermon subjects of the evening.

Dogs Shy Off Bells

MEAFORD, Ont., Nov. 25 (CP)—Killer dogs don't attack David McKay's sheep on his St. Vincent township farm. McKay put a bell on each sheep this year and since then roving dogs have left his flock alone.

Ottawa Thumbs Down Pageant For King But Thinks One Fine For Toronto

Ottawa, Nov. 25 (CP)

CONTROLLER Dr. J. H. Putman thinks the idea of a pageant for the visit next summer of the King and Queen would be "suitable" for Toronto but not for Ottawa.

Melburne E. Turner of Toronto, representing a firm engaged in the production of pageants, came before the Board of Control last night suggesting the city sponsor a pageant.

"You don't think the King and Queen are coming her to see pageants, do you?" asked Controller Putman. "What you have in mind is something very suitable for Toronto and the small places outside of the capital."

Mayor Stanley Lewis said there was a definite royal program in Ottawa, the main function being the formal unveiling of the national war memorial. A pageant hardly seemed to fit into the picture, he said.

Coca-Cola
belongs in
your ice-box at home

Bake with Dependable
IVORY FLOUR
Rigidly tested for High Quality.
Mixes well . . . Rises Lightly.
Makes delicious tasting Bread and Rolls.
Helps prevent expensive baking failures.
98 LBS. MADE FROM SELECTED HARD WHEAT
IVORY FLOUR
The Quaker Oats Company
CANADA
IVORY FLOUR
ORDER A BAG FROM YOUR DEALER TODAY

FICTION AND FEATURES

ROMANCE, INC.

BY OREN ARNOLD

WRITTEN FOR AND RELEASED BY CENTRAL PRESS ASSOCIATION

Read This Frist:

Sara Sue Davis, attractive young widow, creates a furore on the campus of Rice Institute, in Texas, when she erects a sign in front of her cottage announcing "COUNSEL IN ROMANCE". Her plan is to help guide 100 student "members" in their social and love affairs for a small fee. Bob Towne, campus football hero, attracted by Sara Sue, is the first to enroll. This enrages Peaches Pomeroy, a senior, who regarded herself as "Bob's girl" the previous year. Worthington Gurley, unprepossessing freshman, provides another interesting problem for Sara Sue. But the climax in her Cottage Plan occurs when Dr. Thornton Holgate, new member of the faculty, begs Sara Sue to help him....then confides he has fallen in love with Peaches Pomeroy. Gurley obtains a date with Sara Sue for the freshman ball, which displeases Towne; but Bob accepts it gracefully.

(Now Go On With The Story)

CHAPTER 9

LIFE, THOUGHT Sara Sue Davis, is an extremely complicated process.

This morning she was working as if Simon Legree stood over her with a whip. She swept and mopped, shook rugs, scrubbed the two bathrooms in her cottage, washed some blankets, and raked in her yard. She hardly spoke a word.

"Stop all that hard work, chile," Cleopatra Jones ordered her, twice. "Ah makes th' good-for-nothin' Calc'lus do ever' bit of that, ma'am."

"I need the exercise, thanks, Cleo."

Cleo went back to her baking muttering protests. The middle-aged Negress maintained a self-appointed guardianship over Sara Sue. She knew the white girl was disturbed.

But Sara Sue had a deal of thinking to do, and thinking comes best sometimes when accompanied by physical action. She had started first to go on to Hermann park golf course. Hermann park, a vast and beautiful woodland, began just one block back of her cottage. She could walk to the first tee in 10 minutes. Or she could walk to the park tennis court in even less time. But at either place she was sure to meet someone she knew and so have to be sociable. She wanted to think, alone.

By 11 a. m., though, the mood changed, and she wanted someone to talk to. She called her friend, Mrs. Powell, on the phone. "Roxie, come out and let's play a set of tennis, can't you? You can leave the baby here."

Roxie Powell had the cutest two-year-old, nicknamed Bounce. He and his mother arrived in half an hour, but he declined to be left in Cleo's charge. He declined vociferously, and so Roxie and Sara Sue took him to the tennis courts. He got in the way and was all manner of trouble, and fun. Which was ideal, for it helped Sara Sue regain her good humor, in some measure.

Sara Sue played excellent tennis, but she had been tired when she started. For one thing, she hadn't slept too well. Dr. Thornton Holgate had sat in her living room until after midnight. What he had told her had upset her a great deal. She lay awake until 2 a. m. thinking about it, and dreamed fitfully after that. She was up at 7. When the set score reached four-all, fatigue overtook her and Roxie won the last two games.

"Darn!" said Sara Sue, flopping on a sideline bench.

"Yeah, you're slipping," Roxie chided. "Old widder woman." Roxie was a month younger than Sara Sue.

"Don't please, Rox."

Roxie turned to look at her friend. Sara Sue never took defeat at tennis seriously.

"Is—is anything wrong, honey?" Roxie asked, quitely.

"Yes, No, I've just got the blues. They came back to me last night, Rox. I was a little bit lonely, I guess, and wanted to see you. You've been so good, always."

Roxie surveyed her friend carefully, searchingly.

"Is the new business all right?"

"Oh, yes. Better than I expected."

"What is it then? Love? You're so young and sweet, Sara Sue, you're bound to find happiness again. So pretty. Tell me, what is it?"

Sara Sue laughed now, almost gaily. Then she yawned, stretched, threw a tennis ball at Bounce, got up to play with him. Roxie did not press her questions. She knew Sara Sue intimately. She waited, and played with Bounce, too. Pretty soon Sara Sue wanted to talk, but it was about clothes, babies, hair waves, new desserts, tennis strokes, department store sales, football, all manner of impersonal feminine things. In half an hour she acted, and felt, more like her normal self. Roxie had given just the touch of sympathy and intimacy needed, inviting confidence without prying.

"I've got to feed Bounce," she stated. "He'll be howling soon. It must be after noon anyway."

It was. When they returned to the cottage, Rice classes had adjourned for the day (except for afternoon laboratory sessions) and a gang was already in Sara Sue's living room. She introduced Roxie to the collegians. All of them chatted a bit and then Sara Sue and Roxie and Bounce ate lunch in the near dining nook.

"I think it's wonderful!" Roxie gushed, and meant it. "Don't you just have the most fun? I mean with your work and all. I should love it. The gang acts like a party. But tell me, Sara Sue, have any romances developed?" She giggled at the thought.

"Yes. I'm afraid so."

"Afraid? Didn't you advertise counsel in romance? I was thinking of hiring you, next time Jimmy and I had a fuss. I shall tell him you can get me a better husband."

"Oh, hush, Roxie. You know Jimmy worships you, and you worship him. But what I meant was I'm getting more romances than I can handle. I'm not as smart as I thought I was. Unfortunately I—I have likes and dislikes; prejudices, I guess."

"Oh!"

"Yes. Roxie, would you believe it—two of my best customers are in love with me! Me!"

"No! Why, Sara Su-u-ue!"

"Yes. And that's not all. The funniest thing—last night after I was already getting in the bathtub at 11 o'clock, Roxie, the door bell rang and there in the rain stood—Oh! I forgot. It is strictly confidential. He said so. And it should be, of course. Forgive me, Rox."

"Surely. But I'll admit my curiosity is popping."

"Nothing happened, honey. Really. It was just a funny coincidence. I can tell you a little, without mentioning names. This man, this customer—you'd never guess who it was— was so earnestly in love that it hurt. He wants my closest guidance. He—"

"What, three lovers? Why, Sara Sue!" Roxie laughed, beaming.

"NO!" Not in love with me! With somebody else. That's the funny part—I just hate the girl he thinks he loves, and I've got to help him make love to her!"

"I'd give a year's growth and wear freckles, to know who it is," said Roxie.

"I won't tell. I didn't mean I actually hate her. I don't believe in hating anybody. But I've got some sense, I hope, and I've met this girl once and I know a lot about her already, and one of the boys who is courting me used to be in love with her and she is still in love with him, and—oh, it's the most complicated thing!"

Roxie sighed elaborately. "I should say it is! Goodness! But aren't you just thrilled with it all? I mean, isn't it all fun? Goodness, Sara, at least you don't have to wash baby bottles and shange diapers and worry about croup! Croup is the most unromantic disease, Sara Sue!"

They laughed together gaily. Even young Bounce, sitting high on a kitchen stool and pillows in lieu of a high chair, contributed some laughter, spraying the girls and the table with most unromantic partly-chewed food.

"What will you do, though, honey? You've got to be fair to everybody. Yourself included."

"I am not in love with any of them," Sara Sue declared. "I wish they weren't in love with me, or didn't imagine they were. There's two—you won't tell, Rox?—and both are dears. Bob Towne is positively—"

"The football hero?" Roxie jabbed a spoon at her.

"Yes. And the cutest freshman, but he's so—"

"If it's that Bob Towne," Roxie interrupted, "then the other girl is Peaches Pomeroy, my darling! So there! Don't forget I went to Rice, and keep up with all the gossip."

That deduction, too correct, evoked more talk. More heart talk between good friends. Roxie promised to keep it confidential, and Sara Sue Davis was not shallow, nor dishonest in any selfish way.

When Roxie had to go home, Sara Sue was a different person, though. She had gotten away from the crowd for a while, and been intimate with a truthworthy friend. She had talked. She had regained strength and poise from that friend.

(To Be Continued)

The Examiner Fashion Service

Made in a jiffy in sturdy percale print for work hours and of dainty crisp dimity for tea time, these useful little aprons will make a very welcome Christmas gift....and stretch your budget.

Style No. 3079 is designed for sizes small, medium, and large. The medium size requires 1¾ yards of 39-inch for fitted apron, with 4¼ yards of rick rack braid.

The Examiner,
Please order for me:

Pattern number.....

Size .....

My Name .....

Address .....

.....

I enclose 15c for postage

A hippopotamus fighting another hippo quit the battle to smash a mail car on a railway in Uganda.

DOROTHY DIX

Vanishing Ideal About Home Life Is One of Greatest Causes For Unrest and Divorce; Youth Needs Greater Preparation For Future of the Family

A FAMOUS educator-psychologist asserts that 50 per cent. of the young women in the United States and 90 per cent of young men are not fit to marry because they know nothing, or next to nothing, about making a home.

Undoubtedly this is true. The youth of today look upon home as merely a place in which to change their clothes when they are rushing from one activity to another, and to go to when everywhere else shuts up. They were born in maternity hospitals; most of their time is spent in automobiles; they will be buried from undertaking parlors. Most of them have never lived in any one house long enough to remember its address.

The traditional home of song and story in which generation after generation lived and in which the family gathered of an evening about the lamp and whiled away the hours with conversation or music or reading, instead of Father and Mother stepping out to a night club and the children going joy-riding, is something that is just as foreign to their experience as would be a picture of domestic life in China or India or among the Hottentots.

And, take it from them, it must have been all mighty dull with nowhere to go and nothing to do but to sit up and look at your own folks and hear them tell over again the stories you cut your teeth on. Why, there wasn't even a radio then! Gosh, how did anybody stand it?

No one can doubt that the real reason for the enormous increase in divorce is because so many young people hold this attitude toward home life. They regard making a home as a bore—as a chore—and they are determined to have it cramp their style as little as possible. They are not willing to settle down and find their happiness within their own four walls. They want to go places and do things. They want to dance and flirt and play around just as they did before marriage. When they find that they cannot be both bond and free at the same time and that domesticity and philandering don't click, another marriage goes on the rocks.

No young man goes into any business or profession without preparing himself for it. No young man, for instance, would undertake to build a house if he knew nothing about architecture or carpentry or brick-laying or plumbing, but not one young man in a thousand ever even considers whether he has any talents or aptitudes for making a home.

Every day we see men marrying who could no more be domesticated than a wild lion could be. We see men marrying who know themselves to be so fickle that it isn't in them to be faithful to any woman. We see tightwads marrying who will begrudge their wives and children the very food they eat. We see tyrannical men and high-tempered men and grouchy men marrying and we wonder why they do not realize that they could no more make a happy home than they could build a China Clipper.

But if men know little of the art of homemaking, women are equally inept at it because they so often fail in the very first requirement of their jobs, which consists in making their husbands comfortable. Every man's dream of home is a place of peace and rest, where there will always be a clean-swept hearth and good food on the table.

Yet nowadays when the great majority of girls go from the school room to an office or shop the number of young women who know anything about running a house is infinitesimally small. They don't know tough meat from tender. They couldn't plan a well-balanced meal to save their lives. Their idea of a delectable dinner for a hungry man is assembling something out of a paper bag and a tin can.

Now when a girl marries she takes not only her husband's heart but also his stomach into her keeping. If she gives him dyspepsia by her poisonous cooking, she has only herself to blame when he sours on matrimony and considers home life blah.

The moral of all of which is that considering that virtually all young people expect to marry, and most of them do, they should give much time and thought to learning how to make a home as they do to preparing themselves for any other occupation. In everything in life it is the experts who win out.

DOROTHY DIX.

Copyright Ledger Syndicate

The Examiner Home Service

Do Your Table Manners Pass Public Scrutiny?

"Patricia always does you proud," thinks Alan, pleasantly aware of admiring glances cast her way! He's never afraid to take Pat to the best places. He knows she'll not embarrass him.

Just now, Alan's making suggestions about dinner. "Artichokes with hollandaise," he says, "Camembert or Roquefort cheese." Pat tells Alan her choice. She knows it's his place to give the order to the waiter.

She doesn't spread out her napkin tablecloth fashion but lays it doubled across her lap.

Pat knows it's correct to pull off one artichoke leaf or two at a time, dip in the sauce and bite off the tender part. The uneaten portion she lays on the side of her plate. She cuts away the thistly part with her knife and eats the heart with a fork.

The soft cheese she spreads with a silver knife on a cracker.

Are you at ease in small restaurants, among well-bred people? Avoid criticism! Learn correct table manners with the help of our 32-page booklet. Shows American and Continental ways of eating. Formal meals. Buffets. Teas.

Send 15c in coins or stamps for your copy of GOOD TABLE MANNERS to Examiner, Home Service, Peterborough. Be sure to write plainly your NAME, ADDRESS, and the NAME of booklet.

The Stars Say...

By GENEVIEVE KEMBLE

For Saturday, November 26.

The lunar transits bearing rule on the affairs of this day indicate many exciting, intriguing and subtle situations. There may be much to promote the personal prestige and popularity, with progress and expansion in matters generally, although the smooth and harmonious current of events may be jeopardized by tempest, turbulence, self-indulgence and recklessness. Notable advantages depend upon tact, self-restraint, sagacity, craft or even intrigue.

Those whose birthday it is may anticipate a year of interesting and thrilling experiences, with those in places of influence and position cooperating in the increase of personal prestige and financial progress. These, however, may be imperilled by haste, rash or quarrelsome conduct, when diplomacy, stratagem or subtlety would be more effective.

A child born on this day may have many excellent endowments for success and notable achievements. It should be progressive, enterprising, and constructive, and have many subtle or intriguing traits that promise popularity and prosperity. Early discipline in temper and impulsiveness is advised.

RETURNS CHIEF'S PANTS

BELGRADE—(CP).— Chagrined by jokes of his Yugoslav friends, the police chief of Novi Karlovo resigned after a thief returned by the mayor a pair of trousers stolen through the chief's window while he was sleeping.

GOODNIGHT STORY

By MAX TRELL

Hanid and Knarf, the shadow-children with the turned-about names, were walking down a shady lane with their good friend, old Mother Goose. All at once, on turning past a tall hedge, they saw a sight which made them stop at once. It was the great shoe where all the children lived with their mother. It was as big as a house.

Suddenly a loud shout went up from the shoe. All the children who lived inside it had seen them. "Company's coming! Company's coming!" they all cried.

"There certainly are a lot of them," Hanid said to Mother Goose as they stood gazing at the shoe.

"I bet there are a thousand," said Knarf.

Mother Goose smiled. "There are exactly one hundred and one."

By this time the children's mother came to the door of the shoe-house. She was wearing a gingham apron and a dusting cap, for she was just in the middle of her housekeeping—

"Won't you come inside?"

or, rather, shoekeeping. She smiled pleasantly. But the two shadows could see that she was worried about something.

"I'm glad you came," she said to them. "Won't you come inside for a moment? I've got something to show you."

So they went inside. Do you know what she wanted to show them? She showed them a big hole in the floor of the shoe, a big crack in the walls where the rain came in, and finally, she showed them how the whole shoe was tipping over because the heel was getting worn down.

"I'm afraid it's getting to be a very old shoe," she sighed.

"I'll get it fixed for you without any trouble," Knarf cried. With that he darted out of the shoe-house.

"My goodness! I wonder where he's going?" Mother Goose said anxiously.

"Don't worry about Knarf. He does funny things lots of times, but they almost all turn out all right," Hanid told her.

Hardly har she finished speaking when the children, who had crowded outside again, let out another shout. "More company's coming! Hooray!"

Hanid and Mother Goose and the children's mother hastily looked out of the window. They saw Knarf running toward them with a jolly, grey-haired man. "It's the shoemaker!" the children cried.

Sure enough, that's just who it was. He came up to the shoe. He took a careful look at it. "H'mm," he said. "Pretty bad....pretty bad. It needs a new sole and a new heel and a new outside, and a new inside, and new laces."

"Oh, dear!" said the children's mother. "It's going to take weeks and weeks before it's fixed."

But it didn't at all. It just took a minute. For that's how long it takes a Mother Goose shoemaker to fix a shoe. When he was finished, he got a great big rag and made all the children take one end while he took the other—and they polished it from top to toe.

(Copyright, 1938, by King Features Syndicate, Inc.)

Looking Back On This Date

Nov. 25 is in French Canada one of the home festivals of the year. It is St. Catherine's day, which corresponds largely to the Hallowe'en of the English sections of Canada. The custom of observing this festival in Canada undoubtedly came from France and was probably designed as a sort of welcome to the winter. It marked the beginning of that season of comparative leisure when the crops were gathered and there were only the ordinary chores to do; and it was made a family festival, one in which the children and the young grown-up could have their fun before the rigors of the Advent season began.

Times have changed. Fifty years ago the feast of St. Catherine was observed in the city homes as much as in the country, but now other things have distracted the home customs, though these survive, luckily, in some homes. Taffy is made; it is put out in the snow to cool, (if the snow is freshly fallen it is so much better); when it is cooled it is brought in and "la tire" is pulled, much to the delight of the children. The young women under the age of 25 look for tokens of a lover, in the sky, the tea cup and even in the events of the party, and many don the bonnet of St. Catherine in the hope of luring their heart's desire to ask the all important question. They who do this and fail are regarded as old maids. Once a girl has donned St. Catherine's bonnet she must not get angry if the epithet "old maid" is applied to her.

The French-Canadians do enjoy these celebrations! They certainly know how to have a good time, at home and abroad, no matter how poor. St. Catherine's day is never forgotten!

COUNT KOALA OUT

CANBERRA—(CP).—The Australian government has forbidden inclusion of the koala, the nation's beloved teddy bear, in a shipment of animals for the Golden Gate Exhibition at San Francisco, as the koala has to be fed on Australian manna gum leaves regularly.

Deaf Boy Now Hears Radio

A mother of a deaf boy, Mrs. Mary Gamphier, Cincinnati, Ohio, writes: "I have used two bottles of AURINE EAR BALSAM for my boy, and now he hears everything on the radio. Before he used AURINE EAR BALSAM, he could not hear the radio." AURINE EAR BALSAM was created by a well known ear specialist for people hard of hearing, bothered by head noises, earache, ringing and buzzing. Get relief today with AURINE EAR BALSAM. Costs only a few cents daily. Your money back if you are not helped.

Sold at McDermid and Jury's Drug Store.

CATARRHAL DEAFNESS MAY BE OVERCOME.

If you have Catarrhal Deafness or are even just a little hard of hearing or have head noises, go to your druggist and get 1 ounce of Parmint (double strength), and add to it ½ pint of hot water and a little granulated sugar. Take 1 tablespoonful four times a day.

This will often bring quick relief from the distressing head noises. Clogged nostrils should open, breathing become easy and the mucus stop dropping into the throat. It is easy to prepare, costs little, and is pleasant to take. Anyone losing hearing or who has Catarrhal Deafness or head noises should give this prescription a trial.—(Advt.)

OUR BOARDING HOUSE —with Major Hoople

TRENT RIVER

The first of the winter's series of progressive euchre parties under the auspices of the Women's Institute was held on Wednesday night at the home of Mr. and Mrs. Francis Ruttan. Five tables were played, the prize-winners were: Ladies, Mrs. Harry Mann (linen tablecloth); consolation, Mrs. George Brooks (fancy doily); gentlemen's, Thomas Wight (Aywon shaving set). James Cook won the consolation, an ash tray. After the game a delightful lunch was served by the members. The members decided to hold a series monthly during the winter season for the purpose of raising funds.

Mrs. Henry Wood has taken up residence at the home of Mr. and Mrs. William Thain.

Mrs. James Cook has returned from Toronto after a week's visit at the home of Mr. and Mrs. Thomas Lloyd.

The condition of Sherwood Scea, who was taken with a seizure recently at his home, remains about the same.

Mr. and Mrs. J. McMillan and family of Hastings were recent visitors with Mr. and Mrs. Thomas K. Thompson and family.

Miss Evelyn Brown of West Seymour is a visitor with her sister, Mrs. Gerald Morton and Mr. Morton, Norwood Road.

Mrs. C. Beattie has returned to Toronto after visiting Mr. and Mrs. George Longmuir of West Seymour.

Fred Longmuir of West Seymour attended the Royal Winter Fair,

CAVAN

Mrs. Richard Matchett and daughter, Mrs. A. Miller on Monday visited the former's sister, Mrs. E. Wetherilt, who is seriously ill in the Ross Memorial Hospital, Lindsay.

Mesdames J. R. Trumpour, J. G. Matchett, D. J. Hunter, J. C. Swain, J. H. Snider, R. Matchett, J. W. Perrin and F. M. Staples, attended the W. A. convention in St. Andrew's United church, Millbrook, on Wednesday.

Miss M. Fisher of Millbrook, who has been visiting Mrs. D. J. Hunter, returned to her home on Tuesday.

On Wednesday night the boys' hockey team held a dance in the Community Hall. A good crowd was in attendance.

Among those from Cavan who attended the Sunday School convention at Mount Pleasant on Thursday afternoon and evening were the Rev. J. R. and Mrs. Trumpour, Mr. and Mrs. J. H. Snider and Miss Annie Tinney.

Mrs. Keegan is visiting in Toronto.

Cantor To Roosevelt

WAR SPRINGS, Ga., Nov. 25 (AP)—President Roosevelt, at his Thanksgiving dinner here last night, read a telegram from Eddie Cantor. The actor, whom the president described as an "old friend," the message said.

"May you and yours have a happy Thanksgiving. I am thankful I can live in a country where all leaders can sit down on Thanksgiving Day and carve up a turkey instead of a map."

SCOTT'S SCRAP BOOK —By R. J. Scott

WOMEN'S WORK AND INTERESTS

Presbyterial Rally Is Held By Women's Associations

(Examiner Correspondence.)

MILLBROOK, Nov. 25.—An atmosphere of sustained interest, Christian fellowship, and a strengthened desire to continue to work together in a larger and more effective measure in the months ahead, featured the annual conference of the Woman's Associations of the Peterborough Presbytery, held in St. Andrew's United Church, Millbrook, on Tuesday.

The devotional period was in charge of St. James' W.A. of Peterborough, Mrs. M. H. Drysdale, Mrs. W. Rose and Mrs. Woodley conducting the service.

The treasurer's report was submitted by Rev. Mr. Wilkinson of Bridgenorth, and showed total receipts of $14.95, expenses $7.76, and balance on hand of $7.96.

Committees Named.

The following committees were named: Press—Miss Richarson, Miss Webster and Mrs. Drysdale. Resolutions—Mrs. M. C. Parr, Mrs. Fowler, Bridgenorth; and Mrs. Richard Matchett of Cavan. Nominating committee—Mrs. J. McKnight, Mrs. F. R. Samis, and Mrs. W. P. Hetherington. The address of welcome was given by Rev. A. L. Siscoe, pastor of the convention church, the faithfulness and loyalty of workers who make up the W.A. membership being stressed, as well as the fact that "you are all living for the things of the Kingdom." Reply was made by Rev. M. S. Lehigh of Kinmount, who brought greetings from the Lindsay Presbytery.

The roll call and reports brought an encouraging account of the year's activities, practically every society having the upkeep of the manse or parsonage as its peculiar care; giving substantial sums to the board of stewards of the various churches; helping with the renovation of the church where necessary; and raising its money by means of teas, catering for banquets, quiltings, and other sewing. "Sunshine bags," birthday offerings, lectures, fowl dinners, hot suppers, garden parties, hostess teas, pot luck dinners, etc.

Apsley reported paying the janitor's salary, and the insurance on the church and manse; Bethany branch gives 50 cents each Sunday in one of the church envelopes, raised $128.50 by a canvass instead of the usual fowl supper, and expects to have over $300 as its total before the year is out. Cavan also canvassed instead of the fowl dinner, raising between $140 and $150, and Millbrook followed the same plan, going well over the top as far as the amount cleared at last year's supper was concerned. Most of the societies mentioned having their meetings in the homes, Bailieboro telling of raising $70 to help redecorate the church, giving $27 to the church officials, $15 for repairs to the parsonage, and having a total of $120; Benafort had a total of $200, and Lakefield, with 75 members, has them divided into five groups with an allocation of $75 for each to raise, substantial aid with the new parsonage, and to the church officials being mentioned.

Millbrook has 60 members and gave $225 to the church board, besides doing a good work in renovating the church auditorium, and also needed repairs to the parsonage. Norwood has ten groups in its membership and raised $572; George Street, Peterborough, had a total of $1,450, with 111 members and many activities of a most helpful character, including relief supplies, and baskets of Christmas cheer sent out, this being also common to the other organizations, as well as visitation of the sick and shut-ins, and practical sympathy shown in times of bereavement. Mark Street reported every lady of the congregation a member of the W.A., and no fees asked, money being raised in other ways, and a total of $572 to its credit with $125 now on hand. St. James' reported visiting every family in the church once during the years, and $972.60 raised to date.

W.M.S. Greetings

Greetings from the president of the Peterborough Presbytery W.M.S. Mrs. W. H. Morton, were warmly extended as the speaker went on to show how co-operation between the two associations might be carried out with mutual helpfulness. Affiliation was recommended where no W.M.S. was organized, a place on the program each month for some mission study, and an offering for missions, being essential. "Thus you will share in a wider field of service."

After a solo by Mrs. M. C. Parr, Mrs. George Kelly of Lakefield being the pianist for the day, and prayer by Mrs. Austin Post, of Fairview, the session adjourned to the basement, where dinner was served by the local W.A. about one hundred delegates sitting down to the well laden tables.

The after-dinner speaker was Rev. Mr. Parr of Peterborough, whose theme "Idelaism and Service," was developed along the line of patterning life after the 'Divnie Blue Print' since "perfect loyalty to a perfect ideal can only come from the source of all ideals, even Jesus Christ."

The Norwood W.A. took charge of the devotional period at the opening of the afternoon session, following a sing-song led by Rev. C. Ferguson, of Bethany and Rev. F. W. Craik of St. James' church. Mr. Craik outlined the life of Florence Nightingale drawing the lesson that all W.A. members should be "the Lady with the Light," as everyone has the light of the gospel "and may God give you grace to let it shine."

A duet by Mrs. Clayton Telford and Mrs. W. Hepburn was much enjoyed, and Mrs. M. S. Lehigh of Kinmount, carried on a round table conference, answering the questions put in the box for that purpose, and bringing much practical information to the assembled W. A. workers.

Officers Elected.

The slate of officers for 1939 was brought in by Rev. Mr. Parr, who also conducted the induction service, assisted by Rev. M. Lehigh. The list is: Honorary president, the chairman of the Presbytery, Mr. Parr; president, Mrs. (Rev.) Fred Horton, of Fraserville; vice-presidents, Mrs. R. Matchett, of Cavan, and Mrs. Buck, of Norwood; recording secretary, Mrs. P. I. Bentley, Millbrook; corresponding secretary, Mrs. J. McKnight, Millbrook; treasurer, Mrs. W. P. Hetherington, Peterborough. Other executive members are Mrs. E. Wand, Peterborough; Mrs. J. S. Tanner, Lakefield; Mrs. M. Drysdale, Peterborough.

The resolutions committee brought in the following:

Resolved, that as our W.A.'s work for the uplift of the church, we strive to contribute to the Fellowship Crusade fund;

Resolved, that a program of topic cards for the worship service in our regular W.A. meetings be prepared for use in the months ahead;

Resolved, that our annual W.A. conference be held not later than the first week in November next year;

Resolved, that there be a parsonage committee appointed within this Presbytery, to consider the minimum of parsonage furnishings.

The resolutions were adopted and the last named was left with the executive for further action. Three invitations, from George Street, Peterborough, Bridgenorth and Lakefield, were received for next year's convention, that of George street being accepted, as it came first into the secretary's hands.

After the usual votes of thanks, sponsored by the courtesy committee, the convention was dismissed with the blessing by Rev. A. L. Sisco.

Lambeth Walking—Under Water

Canada's former diving champion, Bill Lewin, goes in for the Lambeth walk, most recent dance floor novelty, but struts his stuff where he feels right at home, in the water. Not only in the water, but completely under the surface, Bill is seen with radio star Marion Tally, putting on the act in the swimming pool of a resort hotel in California. Some of the better jitterbugs, who practically make a marathon of every effort, would find themselves rather hampered by these surroundings. After all, one must breathe.

Suggests Clubs For Servants And Boy Friend

By Mollie McGee
Canadian Press Correspondent

LONDON, Nov. 25—(CP)—One of the signs of "back to normal" in England is that the servant is again occupying columns in the press. Domestic servants in Greater London are demanding a central club where they can take boy friends on wet Sundays.

The recently-formed Union of Domestic Workers has the problem in hand and plans are to come up before the Union Council early in November. If the proposal is adopted the club will be run as an experiment and at first it will open on Sundays only. A small fee will be charged so that it can be self-supporting.

An investigating committee found "it is very rarely that a mistress will allow a young man to visit the maid at the house, so they are forced to walk the streets or not see each other at all. Their small salaries do not allow for more than one movie or such extravagance each week."

Drill women Drill

The largest women's club in London at the moment, however, is the new Territorial Army. It is an amusing and amazing sight to see more than 100 middle-aged—yes, most of them are—women drilling in the parade ground of the Duke of York Barracks.

At present they have no uniform. Some wear hats, some even have high heels and one bedazzling officer-to-be was out drilling the other day in a black velvet dress with diamond clips and diamond ear-rings.

Though their apparel is often incongruous they have impressed the harsh-voiced sergeants who actually add "please miss" to their commands. The beskirted army is going through the regular drill with no changes and the sergeants say they find them every bit as amenable as raw men recruits.

The Auxiliary Territorial Service, to give it its proper name, is following out the program of normal peace-time development on "full Territorial principles"—evening and week-end training, voluntary service, and modest financial allowance.

Lady Violet Astor has been appointed chief of the County of London district and in the City of London proper, Lady Trenchard, wife of the former police commissioner, is in command with General Liardet's wife as her assistant. Dame Helen Gwynne-Vaughan is superintending the drilling of officers in training.

Three motor-driven companies formed in the County of London for service with the army are complete both in officers and in members. Similar companies for service with R. A. F. units are to be organized.

There has been such response to the call for recruits the executive has published apologies asking applicants to be patient and to allow time for the examination of applications.

Work in Emergency

The National Council of Women set aside their usual program at their conference in London and discussed emergency resolutions as to women's part in Air-Raid Precaution and other services.

Lady Nunburnholme, who represents the National Council on the Central Committee of Women's Voluntary Services, suggested the tasks for women in cases of emergency: Assisting billeting officers to find accommodation, helping at railway stations and canteens, help in providing extra transport, provision of food, clothing and bedding.

Other topics discussed at the National Council meeting were the introduction of women police surgeons, the community care of epileptics, hospital provisions and the adoption abroad of British children.

DR. BENES WITHDREW

Dr. Benes, former president of Czechoslovakia, was backed by Scottish Nationalists for rector of Glasgow University, but as he did not accept the nomination, his name with withdrawn just before the recent election which resulted in the choice of Sir Archibald Sinclair.

ANNOUNCING
TO THE LADIES
PETERBOROUGH'S NEWEST LINGERIE SHOPPE!!
Specializing in the Very Newest Styles and Designs In
•GLOVES •SKIRTS
•HOSIERY •LINGERIE
•FLOWERS •SWEATERS
•FOUNDATIONS •HAND BAGS.
•DRESSING GOWNS •EVENING BAGS
SATIN SLIPS!
Fagotted Tops, Also Lace Trimmed
Regular 1.00. Special 79c
Regular 1.29. Special 89c
Regular 79c. Special 59c
SPECIAL
FULL FASHIONED CHIFFON
HOSE Reg. 85c 55c
All Sizes

OPENING TOMORROW!
MURIEL'S SPECIALTY SHOPPE
ZIMEL LEVINE, Proprietor
202 CHARLOTTE ST.

LADIES' RING 5.95
Lovely Birthstone Ring. Choice of stones

COMPACTS
Enamelled and chased designs $1
WARNE'S—Bring you dependable values and great savings on Gifts of finer quality—Buy your gifts now and save—also take the advantage of paying next year!
DEPEND ON US FOR FINER GIFTS

There are no extra charges — at WARNE'S—for easy credit terms—so buy good gifts this year—and spread the cost over the many months to come! Pay weekly!

ELECTRIC SHAVER
Guaranteed model. Note the new low price ... 13.00
MEN'S RINGS 10.00
Your Birthstone emblem or Initial Rings in newest designs, 10kt and 14kt. gold.

"BLUEBIRD" SOLITAIRE 43.50
INSURED FREE! Perfect and flawless quality.
ONLY $1 A WEEK
"BLUEBIRD" 5-DIAMONDS 62.50
Perfect in quality, cut and color. 14 kt. gold mounting.
ONLY $1 A WEEK
"BLUEBIRD" PERFECT $125
An exquisite creation of perfect beauty! Insured Free against loss or theft.
ONLY $2.50 A WEEK
"BLUEBIRD" MATCHED PAIR 58.50
A perfect solitaire and a three diamond band. Insured Free!
ONLY $1 A WEEK
"BLUEBIRD" FLAWLESS! 127.50
Grace and tailored simplicity make this a most attractive pair! 14 kt. gold.
ONLY $5 A WEEK
Community Plate
The New Holiday Set!
53 PIECE SET FOR 8!

54.75
Tarnish Proof Chest
Lustrous Community Plate tableware—a complete service for 8 people—packed in a handsome tarnish proof chest—and by buying the complete service you save $16.00. Choice of "Rendezvous," "Coronation" patterns, etc.
EASY TERMS! NO EXTRAS!
$10

Man's 15 Jewel Watch
Guaranteed movement — handsome, mannish style. Accurate and dependable.
22.50

Lady's 2 Diamond Model
Semi-baguette model for ladies! 15 jewels. A charming design set with two diamonds.
$10
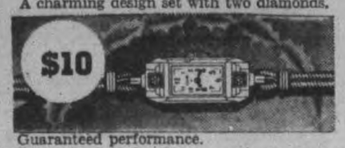
Guaranteed performance. Guaranteed 15 jewel movement.
USE EASY TERM PAYMENTS!
STERLING SILVER
Dresser Set
Rich, opulent sterling silver. Comb, brush and mirror... 27.50

3, 4, 5-Piece TEA SETS!
Our selection of Silverplate and Sheffield Reproductions is second to none and you may buy any number of pieces 10.95-150.00
$49.50

"Bulova" President
A "curved to fit the wrist" model —Guaranteed by store and maker—one of Bulova's finest watches.
$29.75

Lady Bulova
17 jewel model—and one of the latest! Reliable, modern and fully guaranteed.
$49.50

Diamond Set Bulova
Here indeed is a real beauty—accuracy, charm and in the color of natural gold. Dainty link bracelet to match.
TUDOR PLATE
COMPLETE SERVICE FOR 6!
16.75
26 Pieces Gift Chest Included
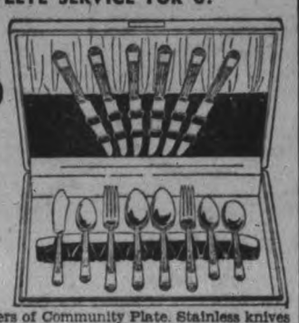
Made by the makers of Community Plate. Stainless knives—attractive patterns and in a smart gift chest! Complete in every detail—serves 6 people. Buy a complete set and save! There are no extras charged for terms.
ONLY $1.00 A WEEK!
PAYMENTS BEGIN IN JANUARY
Use Terms! Pay Next Year!
$1 Delivers Any Purchase Up to $50.00
WARNE'S 349 GEORGE ST. PHONE 880

PERSONAL AND SOCIAL

Miss A. M. Robinson, superintendent of the Anson House, was in Toronto for the Royal Winter Fair.

◇ ◇ ◇

Mrs. Vincent Eastwood has returned from Toronto, where she attended the Royal Winter Fair.

◇ ◇ ◇

Mr. and Mrs. E. Barrie were guests recently of Mr. and Mrs. W. C. Thorndyke, Millbrook.

◇ ◇ ◇

Mr. and Mrs. Murray Wilson of Cordova Mines were recent guests of Mr. and Mrs. Charles Johnson, 145 London Street.

◇ ◇ ◇

Mr. A. Nicholson and Mr. George Greenway of Oshawa are guests at the home of Mrs. M. Brisbois, 281 McDonnel street.

◇ ◇ ◇

Miss Gladys Lehigh, Reg.N., and Miss Donna Baker, Reg. N., of Lindsay, visited this week with friends in the city.

◇ ◇ ◇

Mr. and Mrs. Melville Mackey of 493 George street have returned from a week's visit in Sudbury with Mr. and Mrs. Robert Geddes.

◇ ◇ ◇

Mrs. George Zarfus was among the guests at the Kinsmen Club dinner meeting in the Empress Hotel Thursday evening.

◇ ◇ ◇

Miss Betty Thompson of Toronto is spending several days in the city, and is registered at the Empress Hotel.

◇ ◇ ◇

Mr. and Mrs. Russell Broadbent of Port Hope will be week-end guests of Mrs. Broadbent's mother, Mrs. E. Cox, of McDonnel street.

◇ ◇ ◇

Mr. Arthur Rahm of Denbigh, Ont., was a recent guest at the home of Mr. and Mrs. Lone Hartman, Lansdowne street.

◇ ◇ ◇

Lieut. Col. C. H. Ackerman left this week for England and from there will go to South Africa, where he will spend about three months.

◇ ◇ ◇

An interesting social event of this week is the Hard Times Party which the Peterborough Golf and Country Club is holding for members at the Club House on Saturday evening.

◇ ◇ ◇

Mrs. Percy Bond has returned from a month's visit at Saskatoon, where she was the geust of her sister and brother-in-law, Dean and Mrs. Ling.

◇ ◇ ◇

Miss Eva Howson of Millbrook has returned to her home from Nicholls Hospital, where she was confined for some time as the result of a recent car accident.

◇ ◇ ◇

Congratulations are being extended to Mr. and Mrs. E. F. Harding of Bethune street, who are today observing their thirty-fifth wedding anniversary.

◇ ◇ ◇

Miss Jessie Hartman, who has been the guest of her sister-in-law and brother, Mr. and Mrs. Lorne Hartman, of Lansdowne street, has returned to her home in Denbigh, Ontario.

◇ ◇ ◇

Mrs. George Curtain of 319 Simcoe street is observing a birthday anniversary today, November 25.

◇ ◇ ◇

Mrs. George Dormer has returned from spending some time with Toronto friends.

◇ ◇ ◇

Pupils from the Franklin School, near Bethany, were conducted through The Examiner and other plants in the city today.

◇ ◇ ◇

Mr. and Mrs. Amos Feeley of Detroit and their two daughters, Lorraine and Beatrice, are spending the week-end with Mr. Feeley's parents, Mr. and Mrs. John Feeley of Park street.

◇ ◇ ◇

Mrs. Malcolm McCulloch of Charlotte street was hostess to the members of the Literary Study Club Thursday evening, when a biography of Madame Curie was given by Mrs. E. M. Leeson.

◇ ◇ ◇

57th Regiment Chapter I.O.D.E. Meets

With the regent, Mrs. R. E. Clarke, presiding, the 57th Regiment Chapter I.O.D.E., meeting was held Thursday afternoon in the Armouries.

A chapter of the Empire Study Book, dealing with the people of India, was taken by Mrs. W. Ashby. Mrs. C. E. Newman reported on educational work, and Mrs. R. G. Cottrell, Mrs. S. Frape; and Mrs. McWilliams, with Mrs. Newman as convener, were appointed to look after the Christmas gift box, which is to be sent to the adopted school near Minden. An outstanding feature of the meeting was a shower of knitted goods, which will be included in this Christmas bale.

Mrs. W. Howden was appointed on the Hospital Committee in place of Mrs. W. Sharpe, who has been unable to carry on her duties because of illness. Mention was made of the very splendid work which Mrs. Sharpe had accomplished during her period of office. Donations were made to the Red Cross and Christmas relief, and the meeting closed with God Save the King. Tea was then served.

◇ ◇ ◇

Children Attend Dress Rehearsal

A dress rehearsal of the Minstrel Show and one-act play which is to be given tonight under auspices of C.W.L. Immaculate Conception Parish included in an apreciative audience.

In the Minstrel Show, end men were Dan Leonard, Homer Lundy, C. Evans, J. O'Dette, L. O'Toole and M. Leonard. Solos were given by Mary Mongraw, Eric May, Adele McMurray, R. Mongraw, and E. Leonard (Interlocutor). A chorus was given by eleven young men and women, with special numbers contributed between the first and second part of the program by Walter Farr, Jack Flagler, vocal solos, and a tap dance by Patricia Primeau, accompanied by Miss Bernice Flynn.

"The Rascal Pat," a one-act comedy portraying the complications that set in when a servant attempts to serve two masters, has a cast of the following: Wm. O'Toole as Pat, the Irish servant; John Primeau as Charlie Livingstone, a poor young gentleman; James Scollard as Major Puffjacket, an irascible old gentleman; Nora Moher as Laura, the Major's niece; Louise Flynn as Nancy, Laura's Maid. As an added attraction in tonight's show, Morley Plunkett will be a featured artist.

VICAR SLEEPS IN TRAILER

Four hundred persons signed a protest against the sale of historic acres by Rev. H. Read, vicar of Burnham, England, who has a 24-room house, but sleeps in a trailer.

Amateur Play Is Presented At Mark Street

First of the amateur plays to be staged this fall was presented in the basement of Mark Street United Church last night. The dramatic club of the church opened the first night of a two-performance stand, the other to be held to-night, before a large audience.

The play, "Home Town Girl," was enthusiastically received by the audience which almost filled the basement of the church despite chilly weather that dramatic club officials feared for a time would have an unfavourable bearing on the attendance. A comedy in three acts, the play was directed by William Hepburn and its presentation showed that the cast had spent long hours in preparation, perfecting themselves in their roles. Of a quality above that usually found in amateur plays, it reflected credit on its cast and director.

The play is perfectly adapted for presentation by amateur, contains no change of scenery, and has a swift-moving plot that culminates in complete happiness for almost the entire cast, except those characters for whom morality must preserve the lash of justice. The story concerns itself with the struggle of Marian Hastings (Ruth Murray) to marry Arthur Jennings (Bernard Pammett) despite the conniving of two English relatives, Mrs. Hastings-Smith (Mrs. W. Hepburn) and Leroy Hastings-Smith (Norman Hewitt). The plot includes interception of lovers' letters in an attempt to shatter young romance but all works out in the interests of the young lovers in a dramatic last act, well-acted by Miss Murray.

The cast included Herbert Cheel, Marie Ferguson, Ruth Murray, Lloyd Rowland, Bernard Pammett, Mrs. W. Hepburn, Norman Hewitt, Carlyle Ferguson, Norma Adlam, Harold Agnew, and Dorothy Green. During intermission Vic Boorman's quartette entertained the audience.

Mrs. Pitchford Is Hostess to Class

Mrs. Bert Pitchford, McGill Street, was hostess on Thursday night to about thirty members of the King's Own Bible Class of St. James' United Church. A short devotional service was led by Mrs. Hess, when the Scripture was read by Mrs. W. Prest and all joined in silent prayer in honor of their former teacher.

The business session was taken up by Mrs. G. Harris, when very fine reports were given by the various conveners. New plans included an "old-time" concert to be held late in January, and promises to be one of the chief features of class activities.

At these monthly meetings there is a commingling of the spiritual, the business, and a period of social enjoyment. Mrs. E. Kitney, in charge, led the hour with three peppy contests, with Mesdames Bristow, Doig, and A. Davis carrying off the prizes. A delightful group of vocal solos by Mrs. E. R. Frost, was accompanied by Mrs. E. Kitney, and very much enjoyed.

At the conclusion of this pleasing program, refreshments in charge of Mrs. G. Pearson and her efficient committee were served. The thanks of the class to Mrs. Pitchford, the hostess, and to the social convener, were voiced by Mrs. Rosborough and Mrs. Tate, and heartily endorsed by everyone present.

The December meeting of the King's Own Class will be held on the usual date at the home of Mrs. A. Davis, Prince Street.

Servants Called To New Rights

LONDON, Nov. 25—(CP).—Many domestics object to being called by their Christian names and the "courtesy of address" should be extended to domestic employment, declared a spokesman for the National Union of Domestic Workers which has drawn up a "charter of rights" ratified by the general council of the Trades Union Congress.

Furthermore, the spokesman said, there was no reason why house workers should be compelled to wear caps which she considered a "relic of a bygone age."

The charter, which would set up a closed shop for domestics, demands regulation of working hours and wages and includes proposals regarding living accommodation, food, holidays, uniform and the manner servants should be addressed by their employers. An explanatory statement accompanying the charter attributes the present shortage of help to "unfavorable conditions" in household service compared with other employment.

The charter calls for a 48-hour week for employees over 18 years of age with a minimum wage of from 15 to 18 shillings ($3.49 to $4.18) a week for general workers in Greater London, and 25 shillings $5.81) for cooks. Separate bedroom, annual vacation of two weeks with board and wages, "reasonable facilities" for receiving visitors and other conditions of contract are asked for.

Famed Airman Takes New Bride

Captain James Mollison, famous long-distance flier, is seen here with his bride, the former Mrs. Phyllis Hussey, millionairess, as they left Caxton Hall registry office, London, following their marriage. Mollison was formerly married to Amy Johnson, famed aviatrix.

H. O. Loveless Is Elected President Of Deloro Dramatic Society

(Examiner Correspondence.)

MARMORA, Nov. 25—The annual meeting of the Deloro Social and Dramatic Society was held in Deloro Hall on Thursday evening, the retiring president, C. T. Nicholson, presiding over an attendance of thirty-six.

Secretary-treasurer J. H. English gave the financial report which show the funds to be in a healthy condition, the balance on hand at the end of the financial years being $243.

The president's report was followed with interest. Mr. Nicholson mentioned that the events sponsored by the society had been successful. He showed how the fees paid in by the members were allocated. In conclusion, he referred to the use of the hall by different organizations and also thanked all for their co-operation.

As the agenda called for the librarian's report, a motion was carried placing on record the society's appreciation of the late W. R. Reynold's services in this connection and the mutual regret at his passing. William Townson, M.C., giving his report, said that the dance practices had fallen off a little this past year but there was strong hopes of the attendances being raised again.

Officers Are Elected

Next came the election of officers resulting as follows: President, H. O. Loveless; vice-president, D. Rattray; secretary-treasurer, J. H. English (re-elected for eleventh term); librarian, Mrs. A. V. Yates; M.C., W. Townson; auditor, C. R. Quinn.

A motion was carried that the management committee consist of the officers and the president may add from the membership such members as he might think necessary.

Under general business a motion was passed that Mr. F. A. Bapty, who had been identified with the Christmas tree movement for so many years, be asked to take charge again this year. Friday, December 30th was ultimately decided as the date for the holding of the annual New Year's ball.

The matter of the annual grant to the Library was left to the management committee.

Dave Rattray then reported on the activities of the Deloro Badminton Club. He expressed appreciation for the use of the hall and hoped that it would be continued for the remainder of the year.

Before the meeting adjourned R. A. Elliott expressed thanks to the officers of the society who had carried on during the past year for their efficient work.

An Ocean of 'Mums Is Latest Curl

OTTAWA, Nov. 25 (CP)—The "upswept" effect may be a trying task for hairdressers but it appears to be a simple feat for Mother Nature in the display of curly-headed chrysanthemums on view here at the Experimental Farm.

Some are curled up, some curled down and others are just shaggy in the 40,000 heads forming a 200-foot wall of 'mums which range from minute pom-poms to toy balloon-sized "Majestic" exhibition varieties in the annual production of the horticultural branch of the agriculture department.

The master size of exhibition types have been named after celebrities. Sir William Clark, a former British high commissioner to Canada, is a bronze bloom whose petals curve round so tightly the deeper rust tone on the inner side of the petal is scarcely seen.

Lord Willingdon is a butter yellow mass of ringlets, the size of a man's head. Lady Willingdon is a smaller orange bloom with slender-pointed petals opening from a golden "Cushion" centre.

Less pretentious blooms are the anemone cluster single 'mums with as many as 10 blooms to one stem, varying in colors from pale cream to deep orchid and American beauty. Of the 140 varieties displayed this year 40 have been developed through research carried on at the Farm. Three years are required to develop and perfect a new variety.

Find Girls Keener Upon Geography

MANCHESTER, England, Nov. 25—(CP).—At the annual dinner of the Manchester Geographical Society, the president expressed astonishment at the lack of interest in geography by the modern boy. He said that a lecture on the 1938 attempt to climb Everest 80 per cent of the children who attended in the afternoon were girls.

Responding, Admiral Sir William Goodenough suggested that the reason for the schoolboy's indifference was the failure to introduce sufficient human interest. Who cared that Arabia was nearly a triangle, or even what the shape of Czechoslovakia was? The youth of the country was more interested in the human race and the effect that geographical conditions had on character.

A CLEVER RUSE

A Jewish banker brought his gold out of Italy by moulding it into fenders of his car and painting over the metal so perfectly that the frontier police were hoodwinked.

Successful Supper Held By St. Luke's Guild

Attended by a large crowd, the supper which St. Luke's Women's Guild held Thursday evening in the Parish Hall was a very successful affair.

Bowls of colorful fruit, ferns, and red candles decked the supper tables. Conveners of the cooking were the president, Mrs. J. W. Ebbs, Mrs. R. Lawless and Mrs. C. Joyes. Assistants included Mrs. G. J. Bousefield, Mrs. M. Burnham, Mrs. Bradshaw, Mrs. H. Starr, Miss E. Stewart, Mrs. A. Ebbs, Mrs. Thompson, Sr., Miss Phyllis Starr, Mrs. A. Mackin, Mrs. A. Davis, Mrs. R. Parsons, Mrs. R. A. Adams. Mr. R. Parsons and Mr. J. J Turner assisted in carving.

A fancy work table, where interesting and delightful novelties of every variety were on display to solve the problems of Christmas shoppers, was convened by Mrs. J. Burgess, assisted by Mrs. Gordon Maniece, who was also treasurer for the supper.

A candy table, always a centre of interest, was arranged with candy boxes done up in prettily colored paper, and was in charge of Miss Elizabeth Stewart, assisted by Shirley Wyatt and Kay Joyes. This table was under the auspices of the Senior Branch of the W.A.

Tickets on a Christmas cake and a chenille bedroom rug were sold by Miss Audrey Heap and Miss Jean McCauley for the Girls' Branch of the W.A. The cake was won by Miss Edith Wills, and the rug by Miss Armour. Tickets on a turkey and a doll were sold for the Junior Branch of the W.A. by Miss Joyce Wyatt and Mrs. D. Wyatt. The turkey was won by Mr. R. Turner and the doll by Mrs. A. Vass.

Mrs. Widdifield Speaks to Liberal Women

Hon. Senator Cairine Wilson, and Mrs. C. R. Widdifield, recently elected president of the Ontario Women's Liberal Association, and well known in this city as the former Marion Denne, addressed the Women's Liberal Association of Forest Hill on Thursday evening.

Mrs. Angus Fraser presided and greetings were extended by Mrs. J. Edwards of the South York Women Liberals; Mr. H. H. Donald, president of the South York Liberal Association; Mr. Daniel W. Lang, K.C., and Hon. Peter Heenan. Wives of cabinet ministers and members present included Mrs. Heenan, Mrs. L. J. Simpson, Mrs. Ian Strachan and Mrs. Harry Nixon.

Want Co-operation Taught in Schools

OTTAWA, Nov. 12 (CP)—A world-wide survey of the status of women now underway by a committee established at the 1938 League of Naticns Assembly at Geneva, is another step forward in the International Council of Women to elevate woman's position in the home, community and professional field.

Inaugurated in 1888 in Washington by a handful of suffragettes, educationists and pacifists, the Council has grown to include memberships from 36 national councils today. Co-operating with various organizations affiliated with the national councils, the International Council has steadily gained ground towards its objective.

Votes for women have been won, maternal mortality has been reduced, pre-natal care improved and investigations into migration, education and traffic of women have brought forth valuable contributions.

From the report of the honorary recording secretary of the council at the international meeting in Glasgow in July, comes an insight into the status of women 50 years ago. It discloses:—

People then did not think it unusual for a wife to be beaten.

If a married woman went into business every dollar she earned belonged to her husband.

A widow could not legally claim even as much as a dollar for her life-long service within the home.

The child belonged entirely to the father.

Prejudice hindered the medical woman's career.

With The Girl Guides

Our leaders have been busy looking for new headquarters. Perhaps you did not know our present one cost us nearly $200 per annum, and the time has come when we can no longer bear this expense. Incidentally, we are the only guides in Ontario who pay rent. Through the generosity and kindly interest of Rev. Father Kelly, we have a room in the Lyceum, which is being newly decorated for us and will be used by Guides and Brownies of 1st and 2nd Companies. This means so much to us, and we are indeed grateful.

Mrs. White, Brown Owl, is living up to her motto and "lending a hand" with 3rd Company in the absence of its Captain, Mrs. Douglas. Mrs. Whalon was a guest at the banquet on Saturday which ended the Scouters' Conference, and was very proud to be a witness of the presentation of the medal of Merit to Commissioner J. T. Hornsby—the guides of the city tender their heartiest congratulations to him.

"THE SCRIBE."

LONG HOURS IN WALES

PORTHCAWL, Wales—(CP).—A cafe owner here was fined $84 in court for offences under the Shops Act. It was said two waitresses in the cafe each worked 105 hours a week.

Use of the liner Normandie as a hotel for French athletes in the 1940 Olympic Games is urged.

COMSTOCK'S For Lamps

PIN-UP LAMPS 2.79 With Homespun and Celon Shades

BRIDGE LAMP AND SCENIC SHADE 4.95 Reg. 5.75 Value

TABLE LAMPS 2.47 Pottery Lamps Complete With Shade

TWILIGHT LAMP With Tailored Shade 9.95 Complete With 3-way Bulb

Comstock's 300 GEORGE ST. Phone 156

A. COMSTOCK & SONS

THE FIRST TIME AT THIS LOW PRICE!

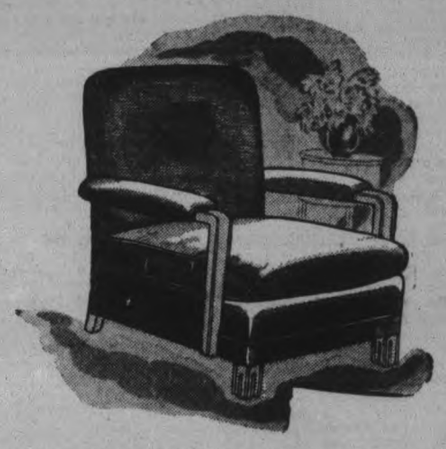

Comfortable Lounge Chairs

Specially priced for Christmas. A Small deposit will hold it for Christmas delivery. 14.95

NEW OCCASIONAL CHAIRS

6.95 Comfortable pull-up style with repp covers.

8.95 Solid walnut chairs with velvet covers in attractive colors.

Comstock's 300 GEORGE ST. PHONE 156

TO BREAK UP CHEST COLDS

The Grandest Gifts of all

The GIFT Without Peer DIAMONDS

Registered, Guaranteed BRIDAL ROSE DIAMOND RINGS From $12.50 to $100

COCKTAIL SETS Special $9.95

DRESSERWARE SETS From ..... $3.95 to $20.00

A Complete Line of VANITY CASES Priced from ..... 59c to $10.00

LOCKETS, NECKLACES, AND BRACELETS—at $1.00 to $12.50

VADIS WATCHES Gold-filled, from $13.95 to $35.00 Stainless Steel from $9.95 to $16.50

PYREX The New Non-magnetic, Non-rustable and Shock-proof Watch From ..... $16.50 to $25.00

CAMEO RINGS Genuine Italian hand-carved Cameos, solid gold shanks—at $4.95 to $13.50

SIGNET RINGS Plain and Diamond Set Initial Rings and Stone Rings— From ..... $4.95 to $17.50

The Very Latest Styles in LADIES' AND GENT.'S WRIST WATCHES at $4.95 and $5.95 1 Year Guarantee.

SEE THE NEW WATCH that is really Waterproof and Shock-proof. Stainless steel case $24.95. Gold-filled Case, $32.50.

A COMPLETE LINE of Leather Key Cases and Bill-folds, from 50c to $4.75. Ronson and Evans Lighters, at $2.95 to $12.50. The New Westclox Wrist Watch at $4.95. Pocket Watches from $1.35 to $2.50. All the Models of Westclox Electric and Spring Clocks. New Haven and Ingersoll Wrist Watches, from $3.95 to $7.95. Pen and Pencil Sets, $1.50 up. Gent.'s Military Sets at $1.95 to $10.00., Etc., Etc. USE OUR EASY PAYMENT PLAN —TERMS TO SUIT EVERY BUDGET.

BERT AUSTIN WATCHMAKER JEWELLER

The Shop That Really Gives You Better Value!

216 CHARLOTTE STREET TELEPHONE 1633

Easy to Buy-Thrilling to Give

TELLS OF AMAZING BENEFITS RECEIVED BY USING SYNTONA

Says: "Only Those Who Have Suffered As I Did and Have Regained A Normal Degree of Good Health Can Realize What It Will Really Do." Read Her Statement.

MRS. G. L. ROGERS

"Words cannot describe the way I suffered with rheumatic pains in my limbs and joints," said Miss G. L. Rogers, 863 Stedwell St., London, in a recent statement.

"My ankles would puff and swell and the pains in my back and limbs caused me to lose many a night's sleep. My circulation was so poor that my hands would turn white in cold weather. I was seldom without a headache. I had become badly rundown and had lost 12 pounds. My appetite was poor and what little I did eat would sour in my stomach causing acidity, heartburn and biliousness. Frequently I had dizzy spells, spots before my eyes; my tongue was coated and my complexion was poor.

"I feel deeply grateful to a neighbor who recommended Syntona to me for this medicine has proved a real blessing. After taking nine bottles my rheumatic condition has been cleared up and I feel healthier than I did for years. My weight is back to normal for my height and I feel so much better in every way. Only those who have suffered as I did and have regained their vitality and good health can realize what a fine medicine Syntona is."

Syntona is made only from the pure juices of selected herbs, roots and leaves. It produces these results by cleansing the system of excess acids and poisonous waste matter, and by aiding in the assimilation of the food for strength and energy.

Come to Elliott's Drug Store, Peterborough, and find out for yourself all about this grand new medicine that is helping so many people.

A. COMSTOCK & SONS

SPECIAL VALUE!

WALNUT CEDAR CHEST WITH DRAWER

FOR A LIMITED TIME ONLY 18.95

Cedar Chest with Waterfall design top and drawer 25.00

You will be sure to find a Chest you like at Comstock's . . . Lane, Red Seal and Heirloom Chests on display.

Comstock's 300 GEORGE ST. Phone 156

WOMEN'S WORK AND INTERESTS

New York Girl Photographer Gets Big Scoop

NEW YORK, Nov. 25 (CP)—While the big Canadian saltbanker beat her way down the coast in rough weather from Lunenberg, N. S. to Boston to defend successfully her championship as Queen of Gloucester, a woman in dungarees could be seen scrambling across the slippery decks and climbing dizzily into the rigging to take photographs of the schooner crew in action. The Bluenose won 3-2 on the series.

Miss Doris Day, a New York photographer, signed on as dishwasher for the opportunity of making a complete record of the voyage. Between spells in the kitchen, she worked as hard and dangerously at her work as any of the crew.

"I felt this might be the last great race between these two beautiful schooners and I wanted to have a complete record," she explained on returning to her fashionable New York studio. "I wanted to get close-ups of the actual operation of the ship—the repairing jobs, recutting of sails and the hundred other daily details."

She has learned the technique for a woman to get along with "rough-handed, tough-spoken—but never rough-mannered — sailors." There are three points to remember, she said: "Watch for a chance to be helpful, never let them know you're tired, show them you can be one of them by taking everything to a certain point."

Miss Day is somewhat of a seasoned sailor-potographer. In 1932 she spent a month persuading the captain of the schooner Melbarlena out of Yarmouth, N. S., to take her to the banks. She riddled the belief a woman brought bad luck to a ship when the Melbarlena made the season's record catch with her aboard.

Institute to Buy Fire Equipment

(Examiner Correspondence.)

BETHANY, Nov. 25 — Bethany will have a fire engine because of the efforts of the women's institute of that village. Purchase of a fire wagon, hose and pails was agreed upon at the last meeting of the organization and a committee appointed to procure them.

Meeting at the home of Mrs. Roy Jarvis, sixteen members were present and heard opening exercises conducted by the president, Mrs. R. W. Price. Correspondence was read regarding beautification of home surroundings. An appeal for help for fire sufferers was answered with a grant of two dollars. It was decided to make the usual request for the government grant.

Plans for an entertainment to be held in winter months were discussed and a committee was appointed to look after the necessary details. Mrs. Payne delivered an interesting address and demonstration on a "Buymanship" course which is to be held in Millbrook under supervision of Miss Collins of Toronto. Mrs. Herbert Fallis gave a demonstration on the making and protection of silk stockings which proved interesting and profitable. Lunch was then served by the hostess and group in charge. The next meeting will be held at the home of Mrs. McCartney on December 11.

We Noticed

....For the person who invariably wears black, nigger brown, or navy blue because it is always smart, always safe, and accessories always match, here are some new color contrasts which would link up with the sombre shades and give them a new lease on life.

◇ ◇ ◇

....Magenta, primrose, candy pink, firmament blues...all strong favorites with navy blue. Don't spoil the effect by having too many color accessories and so making it "bitty." Have one splash of color, a scarf, revers, cuffs, flowers, etc., and leave it at that.

◇ ◇ ◇

....For brown, there are all the lovely terra-cotta-verging-to-rust shades, bright shades of green, and lilac to choose from. You can team two colors, terra-cotta and new forest green, to brown. With black, concentrate on cyclamen, turquoise blue, pillar-box red or violet-lilac, either together or alone.

Bridgenorth Union Plans Peace Talk

FAIRVIEW, Nov. 25.—The regular meeting of the Bridgenorth W. C.T.U. was held in the Fairview church on Monday afternoon with a splendid attendance. The meeting was in charge of the president, Mrs. J. Gordon Mann.

Interesting readings were given by Miss Olive Sidey, Miss Ferne Armstrong and Mrs. Elmer Milburn on Temperance and Peace. Mrs. R. D. Wright gave an interesting report of the recent convention, stating most encouraging facts of progress during the past year. Mrs. Albert Armstrong, secretary, read the minutes of the last meeting. Miss Lillian McGregor and Mrs. Harold Lewis sang a duet accompanied by Miss Margaret Milburn. It was decided to have an open meeting in the Bridgenorth church with lantern slides on "Peace" about the 9th of December. A hymn, "Take Time To Be Holy," was sung and the meeting brought to a close with the Mizpah benediction. Lunch was served by the Fairview ladies.

The young people held their regular meeting in the church on Monday evening with a large attendance.

Miss Anne Franks gave a most interesting demonstration on 'First Aid.' Miss Olive Bell and Miss Loretta McDougall of Peterborough rendered a lovely duet.

The ladies of Fairview who attended the W.A. convention which was held in Millbrook Wednesday were Mrs. Wilbert Rosborough, Mrs. Cephas Heard, Mrs. Austin Poast and Mrs. Wesley Bell.

Among those from this community attending the Royal Winter Fair in Toronto were Miss Dorothy Tully, Neil Tully, Earl Rosborough and Clarence Mann.

Mr. and Mrs. James Ferguson and family of Peterborough, have moved to the Fifth Line of Smith in Mr. Mullen's house.

BIG IN CHARM AND CHIC

By ALICE ALDEN

WHETHER the hair stays down or whether it takes a climb, there's always room on a smart head for a little hat casually tilted to one side. Small these hats may be, but they are big in charm and chic. Atop her gleaming locks, Kay Sutton, right, perches a neat felt pillbox that is adorned with a double choux of grosgrain ribbon. She wears a "choker" of turbaned heads in silver. Joan Fontaine, left, brushes up her blonde tresses and treats them to a Daniel Boone sort of hat. It is a high-angle-crowned model of black velour, with silver fox pompoms matching her jacket.

Presentation Made To Guild President

(Examiner Correspondence.)

BETHANY, Nov. 23.— Miss Ivy Smith, retiring president of the Girls' Guild of St. Paul's Anglican church was honored at the regular meeting of the organization held Tuesday at the home of Mrs. Earl Smith.

Miss Smith, who is retiring from active association with the Guild was presented with a beautiful set of sherbet glassware, by Miss Neta Palmer, and Mrs. A. R. Holden read an address. The latter voiced the appreciation of the members for the splendid work done by Miss Smith, and spoke of the harmonious relations which had been paramount during her term of office. She also expressed keen regret that Miss Smith was severing connections with the association.

Miss Smith, taken by surprise at this display of friendship and kindness, spoke with feeling in a brief reply. She said the associations which she had formed during her time with the Guild had been most pleasant, and she thanked the members and Mrs. Holden for the lovely gift.

It was decided no meetings would be held until the month of January and the secretary-treasurer was authorized to meet any outstanding debts.

The remainder of the evening was spent in games and contests, which included the language of the flowers and a contest on native birds. Rev. A. R. Holden and Mrs. Holden won the prizes in the two contests. The hostess, Mrs. Earl Smith, assisted by Mrs. Bruce Smith, served a dainty lunch as the program drew to a close.

Boston Domestic Under Agreement

BOSTON, Nov. 25—(CP)—In spite of the lack of organization, a number of household employees in Metropolitan Boston are working under a voluntary agreement formulated by three committees of the Boston Young Women's Christian Association.

The agreement has been in effect for nearly a year-and-a-half now and scarcely a day passes but the Y.W.C.A. has letters or telephone calls from employers or employees asking advice on the unexpected situations that always will come up despite the best of intentions.

One of the most recent was from a leading woman doctor here inquiring whether she should pay her nursemaid who was taken sick a week after she returned from vacation.

The agreement covers duties, working hours, time off, holidays and vacations. Total working hours are not to exceed 65 a week and a shorter week comparable to that of other workers is recommended. Two hours on call is considered the equivalent of one hour of actual working time. Time on call is defined as time when the employee may rest or follow her own pursuits but is not completely free of all responsibility.

Schedule Of Time Off

Time off may be scheduled in several ways, such as two half days a week beginning not later than 2 p.m. on weekdays or 3 p.m. on Sundays, or one day each week; occasional weekends following the forfeit of equivalent time; substituting equivalent time for extra evenings.

Four of eight holidays, or equivalent time, are given under the agreement. Vacations of at least one week with pay after the first year's work of a household, and vary in different communities. Overtime is compensated for by extra time off.

Comfortable living conditions should include three adequate balanced meals a day; private bathroom, possibly shared with another employee; private room, which may also be shared with another employee, adequate space for personal belongings and adequate heat.

The agreement is between employer and employee and is put in writing after two-weeks trial, a copy kept by both parties. Revisions are occasionally made by mutual consent.

Children Favor Royalty Films

LONDON, Nov. 25—(CP).—Child movie fans thoroughly dislike dictators, but "royalty" scenes are high in popularity. This is shown by results of a questionnaire issued to 142 managers of London theatres where special children's matinees have been established.

The likes and dislikes of children are analyzed. Of the 88 per cent. who dislike foreign dictators, 53 per cent express their feelings with boos. Three per cent boo society weddings and fashion parades. News reels as a whole are liked by 83 per cent.

Royalty scenes are cheered by 61 per cent of the children, military and naval scenes by 32 per cent, and sports items by 30 per cent. Airplane flights arouse a vocal response from 14 per cent.

CLOTHE VENUS DE MILO

A plaster cast of the Venus de Milo in a Tokyo restaurant has been draped in blue rayon overalls with white spots.

JUST BETWEEN US WOMEN

"When some friend has proved untrue — betrayed your simple trust; Used you for their selfish end, and trampled in the dust—the Past, with all its memories, and all its scared ties, the light is blotted from the skies—for something in you dies."

—Patience Strong.

Dear Friends:

Which of us hasn't had that happen to us? Our hearts wrenched with pain, our illusions torn from us, our self-respect trod in the dust, and our love turned back on us.

It is a hard thing to bear alright. And some parts of the world are more addicted along these lines than others. It seems as if one or two infects the other, until there are few you can trust.

"One by one, Life deals its blow —we find that in the end—we are lucky if we have one good and faithful friend; one whose love has stood the test a hundred different ways; one good friend to walk with us through bright and stormy days."

Yes, when I hear or read of someone with a multitude of true friends, I wonder in my heart if there was one true friend amongst the many. One who would defend through thick or thin, one who loved them with all their faults.

For, we have many acquaintances, but few real friends. We have those who use us and cast us aside. Those who come to us in trouble, but who forget all about us when things turn bright again.

"Bless your false and faithless friend, just smile and pass along—God must be the judge of it: He knows the right and wrong.... Life is short—don't waste the hours by brooding on the past; His great laws are good and just; Truth conquers at the last."

I used to brood and search myself to see where the flaw could have been in myself, that anyone would be so vile towards me. Now I do not look for so much, and am never so disappointed.

I used also to feel resentment, but not any more. I leave them to God, and He takes care of it. We have a tendency, when we think of the quotation "He who sows must also reap," to think this only applies when bad is done.

But the good we have sown we shall reap also, just as the bad they have sown towards us will have to be reaped by them. If we did not reap from them, we shall surely reap from another.

It isn't always the one you thought was your friend who comes to your aid in time of trouble, but often the ones you apparently never did anything for who stand by you. Your own good that you sent out has travelled around to them, and so they must return it to you.

"Red and deep our wounds may be—but after all the pain—God's own finger touches us, and we are healed again....With faith restored and trust renewed—we look towards the stars—the world will see the smiles we have—but God will see the scars."

Yes, we must show smiles to the world, for if we complain there is often a look comes into their eyes as much as to say we must have done something to deserve this else it would not have come.

But I don't think it is that we deserve this, as that we give too much time and thought to those we love, and sort of make a god of them, and He said: "Thou shall have none other gods before me."

And sometimes we do make graven images of our friends, giving the homage where it doesn't belong. We let this friendship crowd out the best Friend of All, and so He turns them from us, that we may turn to Him.

We might think, "why does He do this? I have love enough for both," but did you demonstrate that? Did you give as much thought to pleasing Him, as much time to talk to Him? Think it over and you will not feel so bitter. Remember that I am always, Your Friend,

ROBERTA.

Do You Know?

A potato ricer is a handy accessory for making cracker crumbs? Fill the ricer with crackers and press, then stir the broken bits up a bit and press again.

◇ ◇ ◇

That silver of any description, no matter how tarnished, may be made like new if cleaned in this way? Damp a soft cloth with Olive oil and rub over the silver. All the tarnish marks will disappear. Then use a soft shining duster and dip in plate powder. This will dry off any oil that is adhering to the article, and you will find your silver glittering like new, and done in a few minutes with no trouble or bother.

◇ ◇ ◇

To remove candle drippings from a living room rug, sponge with carbon tetrachloride and blot with fresh blotting paper. Remove any grease stain which remains by pouring the liquid through the rug.

WHY NURSES SCARCE

JOHANNESBURG — (CP). — Scarcity of junior nurses in South Africa was attributed by George Constable, president of the Transvaal Hospital Association, to "deplorable behavior" of some doctors and senior nurses toward the novices.

GEO. P. BROOK & SON
THE CUT-RATE BUTCHERS
168 CHARLOTTE AT HABOCO PHONE 2502 | 377 GEORGE AT WESTCOTT PHONE 2509 | 101 CHAMBERLAIN AT MONAGHAN PHONE 3760
THE MARKETS THAT SET THE PACE

FIRST GRADE CREAMERY BUTTER — With Meat Order 2 lbs. 45c

STEAKS or ROAST
Round - Sirloin - Porterhouse Wing - Rump 16c

THICK and LEAN Peameal Back BACON — Piece 25c — Sliced 27c
SUGAR CURED—With a Distinctive Flavor Breakfast BACON — 25c — 27c

Boneless POT ROAST — No Waste 12½c

300 lbs. FRESH CUT PORK TENDERLOINS — WHILE THEY LAST Phone Early Please — 27c

SPRING LAMB
LEGS 20c | LOINS 18c | FRONTS 13c | CHOPS 20c | STEW 10c

Pork SPARE RIBS — FRESH CUT — 10c
BEEF HEARTS - - - 10c
BEEF LIVER, HAMBURG, SAUSAGE MEAT, STEW. BEEF ..... 2 lbs. 23c

Short Rib Roast, Blade Roast, Shoulder Roast — Boneless and Rolled — 15c

SLICED IF DESIRED
Schneider's Bacon Squares 19c

YEARLING LAMB (CHARLOTTE ONLY)
LEGS 16c | LOINS 12½c | FRONTS 10c | CHOPS 15c | STEW 10c

The public must be convinced that we save them money and must be satisfied with our products as we had the largest volume of business in our history last week-end. I thank you. Mr. Huffman has been added to our Charlotte Store Staff.

YOU CAN NOW AFFORD TO BUY GOOD GIFTS OF JEWELRY!
Schneider Brothers extend to you their Easy Payment Plan on purchases of fine quality diamonds, watches and jewelry of all kinds.

65.00
LOVELY "BRIDAL WREATH"
Every "Bridal Wreath" diamond is Insured Free against loss or theft.

"ORANGE BLOSSOM"
An investment of good judgment —perfect and flawless 40.00

35.00
"ORANGE BLOSSOM"
A perfect solitaire and a hand chased wedding band—Both perfect in quality.

17 Jewels
BULOVA "CANADIAN GIRL"
This charming model is most feminine in style—accurate, dependable 39.75

COMMUNITY PLATE
This handsome 53 Piece Service brings a saving of $16 if you buy the set! Choiceof All Community patterns! Cash or Payment Plan prices the same 54.75

15 Jewels
BULOVA 'THE BANNER'
A sturdy, accurate model for men! Guaranteed quality movement .. 24.75

GRUEN PATRICIA"
CURVEX
Gracefully curved to fit the wrist. Precision built movements . $45

GRUEN'S "MASTER"
A precision built movement that will give perfect performance 29.75

YOUR CHOICE
The "Schneider" 15 jewel watch for men or women .. 9.95

It Costs Nothing Extra to Charge It" PAY AS LITTLE AS 1.00 WEEKLY

3-PIECE TEA SERVICE!
Rich, opulent silverplate—attractive design. Teapot, Creamer and Sugar 47.50

SCHNEIDER'S BROS. JEWELLERS
367 GEORGE ST. TEL. 540

ROYAL WINTER FAIR BEEF AND PORK
Unusually fine quality meats were purchased at the annual Royal Winter Fair Auction Sales, by the following:
PORTER S. WHITE CO.
EMPRESS HOTEL
CANADA PACKERS
These prize meats will shortly be offered to the public by the above purchasers. Watch for their announcement.

HOME FURNISHINGS!
Costs Less Here!
If you are considering the purchase of any furniture, it will pay you to come in and see our two floors, of the finest furniture we can buy. We pride ourselves in the fact that you can't buy a poor piece of furniture in our store.
Because of our volume, our prices compare favorably with any in Peterborough.
For that reason you should buy where you can get quality at a price you can afford.

CONVENIENT TERMS
If it would be more convenient for you, we will gladly arrange for low monthly or weekly payments.

ONLY 5 SUITES
THIS WEEK-END WE ARE OFFERING THESE LOVELY
4-PIECE BEDROOM SUITES
Which Sell Regularly For $99
For 69.00
Walnut Combination Bedroom Suite

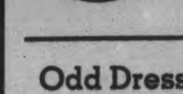

THIS SUITE CONSISTS OF—
Four pieces, vanity, chiffonier and full size bed and bench. The case fronts have a centre panel of selected walnut-end panels of lightly figured oriental walnut. You will be pleasantly surprised at the beauty and graceful lines of this suite, For only 69.00

Odd Dressers
Sturdily constructed in solid walnut with plenty of cupboard space. Fitted with large venetian mirror, reg. 39.00 To clear for 21.50

Tea Wagons
Solid walnut Tea Wagons fitted with cutlery drawer, glass tray, dropleaves and rubber tired wheels. Very special at 13.95

WE HAVE PLEASED THOUSANDS OF CUSTOMERS—WE CAN PLEASE YOU
HOME FURNISHING Co.
204 CHARLOTTE PHONE 1428

EXAMINER CLASSIFIED ADS GET QUICK RESULTS FOR ADVERTISERS

HAVE YOUR AD IN BEFORE ONE O'CLOCK ANY DAY, AND ON SATURDAYS 10 O'CLOCK
WE ARE AT YOUR SERVICE AND WILL GLADLY HELP YOU WRITE YOUR AD. IF NECESSARY

Births
Marriages
In Memoriam Deaths
Cards of Thanks

BORN

AXFORD. — To Mr. and Mrs. O. Axford (nee Margaret Parnell) at Nicholls Hospital, Wednesday, November 23, the gift of a son.

DIED

HALL, Mrs. John W. — In South Monaghan, on Friday, November 25, 1938, Mary Alice Touchburn, beloved wife of the late John W. Hall. Funeral service from Christ's Church, Bailieboro, Ont., on Sunday afternoon, November 27, 1938, at 2.30 o'clock. Interment in St. Paul's Cemetery.

McFADYEN, Mrs. Ann. — Passed away on November 13, at Victoria, B.C., Ann Spence, widow of the late Colin McFadyen. She leaves one son, Colin S., of Victoria; one daughter, Ethel A., of this city. Her only sister, Mrs. E. Aitken, resides at 538 Bethune street.

The funeral took place from the Thomson Funeral Home on Nov. 16; Rev. J. E. Bell conducted the service followed by cremation at the Royal Oak Crematorium, Victoria, B.C.

NATHAN, Mrs. Margaret—In Campbellford, November 24, Mrs. Margaret Nathan, mother of Mrs. George O'Sullivan, in her 79th year. Funeral Saturday, 9 o'clock to St. Mary's Church. Interment Campbellford.

WILSON, Richard. — In Manvers Township on Thursday, November 24, Richard Wilson in his 84th year. The funeral to take place from the family residence on Saturday, November 26, at 2 p.m. and proceed to St. Mary's Cemetery for burial. Flowers gratefully declined.

IN MEMORIAM

LAMBERT.—In loving memory of Mr. George Lambert, who passed away two years ago, November 25, 1936.

The passing years can never change
My thoughts of him so dear,
Fond memories linger every day,
Remembrance keeps you near.
—Sadly missed by his Wife.

COMING EVENTS

First Insertion, 20 Words or less minimum charge 50c. Subsequent consecutive insertions, 40c per insertion. All over 20 Words, 2c per extra word per Insertion.

"WILD GINGER," 3-act Comedy-Drama, to be presented in George Street United Church Auditorium, Friday, November 25th, at 8 p.m. Admission, 25c.

EUCHRE PARTY, Lord Nelson Hall, next to May's School, November 25, 8 p.m. Fowl for prizes. Everybody welcome.

U.F.O. INVITATION DANCE, Legion Hall, November 30; Moncrief's Orchestra. Gents, 50c; Ladies, 35c.

LEONARD'S DIXIE MINSTRELS, featuring Morley Plunkett and one-act Play, auspices of C.W.L. Immaculate Conception Parish, East City Hall, Friday, November 25; 8.15. Admission, 35c.

CORSET DEMONSTRATION, Miss Betty Thompson of the Lady Mac Company will be at the Robert Fair Store, Friday and Saturday. You are cordially invited to consult her.

RUMMAGE SALE, by the Ladies of St. Peter's Parish, at St. Alphonsus Lyceum, Simcoe Street, on Saturday, November 26. Please leave articles intended for sale at the Lyceum Friday afternoon.

CHRISTMAS TEA, Sale of Home Cooking, Novelties, under auspices Murray Street W.A., at the Parsonage, 491 Water street, Thursday afternoon, December 1, from 3 to 7. Everybody welcome.

GOSPEL HALL, McDonnel street.—Evangelist Watt will give his closing address to-night, 8 p.m. All are cordially invited.

FLORISTS

THE PETERBOROUGH FLORAL CO
Flowers Delicately Arranged for All Occasions.
436 Water. 'Phone 1395. Nights 1688J

FOR SALE

DON'T FORGET

There Are Only Four More Days in Our Great Money-Saving November Sale

OF BEACH COAL AND WOOD RANGES HEATERS AND COOK STOVES.

Beach Sunburst—Oval Firebox, Polished Top 14" Oven. Regular $35.00. Extra Special $29.50

Beach Chic—Square Quebec Wood Extension, Coal and Wood Grates. Polished Steel Top. Nice-sized Oven. Regular $48.50. Very Special . $39.50

Compeer — Real Good Farm Range. All-cast Fire Box, Coal and Wood Grates. Polished Top. 18" Oven. Regular $78.00. Special $62.50

MANY OTHER MODELS TO CHOOSE FROM.

Trade-In Accepted. Terms Arranged.

SEVERAL GOOD USED STOVES AND HEATERS PRICED VERY LOW.

THE EXCHANGE
165 KING STREET. 'PHONE 2958

IT WILL PAY YOU TO SEE US BEFORE BUYING.

PERSONALS

GERTRUDE GROVELLE, 344 McGILL. 'Phone 2891. Finger-Wave 25c, End Permanent $1.00, Permanents $2.00 to $7.00. Machineless Permanent, No Electricity $5.00 up. Ten years' experience.

COIFFURES OF DISTINCTION — AT Reid's Beauty Shop, 416 Water. 'Phone 2467. 10-Day Special on Permanents. Waxed Marcel 40c.

SOUTH-END TAXI SERVICE, DAY and Night, operated by Domenic Maio, has had his 'Phone Changed from 1963 to 2810. We welcome all Old and New Customers.

MEN OF 30, 40, 50! WANT VIM, VIGOR, for rundown body? Try OSTREX Tablets of raw oyster stimulants and general body builders. If not delighted with results of first package, maker refunds its low price. Call, write McDermid-Jury and all good druggists.

TWO-WAY ACTION ON THE KIDNEYS antiseptic and invigorating. Rumacaps attack the cause of Rheumatism, Sciatica, Lumbago, Lynch's, Finn's, and McDermid & Jury's Drug Stores.

1928. 1938.
MINERAL FUME BATHS
DE-TOXIFY AND RE-VITALIZE NATURE'S WAY.
'PHONE 3157. 220 BROCK STREET.

Taxis

'PHONE 2350 FOR YOUR TRIPS, LONG or Short. Drummond Taxi.

NEW CARS!
NEW PROMPT SERVICE!
NEW 'PHONE NUMBER!
3539
CAPITOL TAXI.

FOR SALE

4 Miscellaneous 4

GLAZED FIREPLACE TILES, 6" x 6", various colors, Half-price, 3½c each. Any quantity. Wm. J. Bull, Halliday's Sales Representative, 539 Downie.

RAISIN LOAVES—REALLY DELICIOUS. Toast the slices. Special 10c. Jean Ruth Shoppe.

GYPROC WOOL THICK INSULATION. Modernize your Home with Insulation. It will save you many times the cost. Call us for quotations. Thos. A. Rehill Co., 'Phone 245.

SPECIALS!
One Battery Radio ..... $ 5.00
7-Tube Electric Radio $10.00
Electric Washer $19.50
Terms: $1.00 per Week.
JOHNSTON'S
George at McDonnel. Open Evenings.

PEANUT BUTTER ROLLS — COATED in rich, creamy chocolate, something good. Pound 39c. Jean Ruth Shoppe.

STUDIO LOUNGE. 'PHONE 542M.

ELECTRIC RADIO, $6.00; LIBRARY Table with Sliding Leaves, $6.00; Quebec Cook Stove, with Water Front, $14.00. 421 Water Street.

FRIED TWISTERS — GOLDEN BROWN real choice, Friday and Saturday. Saturday, Dozen 19c. Jean Ruth Shoppe.

ONE LARGE KITCHEN COAL OR Wood Range, with Two Bake Ovens, suitable for Camps or Institutions. Also One Gas Range. Apply Y.W.C.A.

QUEEN'S BADMINTON RACQUET. 'Phone 1670J.

VICTOR RADIO, 10 TUBES, GOOD condition. 1013 Water.

LARGE SABLE MUFF, GOOD AS NEW. 589 Aylmer.

HOME-MADE RAISIN BUNS—FRIDAY. Saturday, Dozen 12c. Jean Ruth Shoppe.

BOAT, SUITABLE FOR INBOARD OR Outboard Motor, 18-foot, good condition. 'Phone Lakefield 5.

STAKES, PANELS, DUMPERS, TRACTORS, Trailers, Long and Short Wheel Bases. A. Dunlop, 255 Dufferin Street, Toronto.

THREE TAFFETA EVENING DRESSES, Peach, White, Black, size 16. 313 Boswell Avenue.

GAS STOVE, DRESSER, KITCHEN Cupboard, and Small Table. 'Phone 3971F.

UPRIGHT PIANO, GOOD MAKE, PERfect condition cheap. Fine's Furniture Store.

SMALL QUEBEC HEATER, $3.00. 28 Brown Street.

16' ROBINSON MODEL CANOE, $5.00. 147 Park Street.

BABY CARRIAGE. 'PHONE 2539J.

LADY'S NAVY WINTER COAT, SABLE trim, medium size. 236 McDonnel.

UPRIGHT PIANO, GOOD TONE, $20. 'Phone 1612.

WIRE-HAIRED PUPPIES, BOSTON Terrier Pups. Welch's, 149 Douro Street. 'Phone 1335J.

HOCKEY BOOTS AND SKATES, SIZE 7½. Leather Coat, size 12. 'Phone 1054F.

BABY CARRIAGE, IN GOOD CONDITION. 85 Aylmer.

BOY'S OVERCOAT, SIZE 10. 'PHONE 1707M. 51 Ware.

DINETTE SUITE, WALNUT FINISH. Six Pieces, like new. Other articles. 27 Charles.

TEAM HARNESS, SINGLE WAGON, F. & W. Binder, nearly new. A. Sayer, R. R. 7, Peterborough.

TWO FUR COATS. 881 WATER. 'PHONE 2528.

GOLDEN BROWN CHELSEA BUNS — Saturday's Special, 2 for 25c. Jean Ruth Shoppe.

THREE PIECES OF MEN'S LUGGAGE, 4, 2 and 3 Suit capacity; Alaskan Lamb Coat, size 36; 1 Black Crepe New Dress, size 16; 2 Pairs of Boys' Tube Skates and Boots, sizes 1 and 13. 'Phone 3685W.

GENT'S WINTER OVERCOAT, GOOD condition, size 38. 213 Stewart Street.

ONE USED SHELTON TWELVE-HEATer Croquinole All-Chrome finish Permanent Waving Machine. 'Phone 1632J.

LARGE CAST-IRON HEATER, SUITable for Workshop, Village Hall, etc.; also Stove Pipes. 'Phone 3044W.

MUST BE SOLD IMMEDIATELY—1938 Plymouth Coach, with radio, seat covers, new car guarantee, low mileage. Price Eight Hundred Dollars. No trade. 'Phone 696, To-night.

PAIR OF CREAM ENAMEL ARCHWAY Doors and Two Single Doors. 'Phone 3375J.

MAN'S FUR COAT, WORN ONCE. COST $135.00. Sell for $50.00. 421 Water.

BOY'S LEATHER COAT, SIZE 14. Windbreaker, size 12. 'Phone 2901W.

FOR SALE

4 Miscellaneous 4

You'll Save on These Specials!!

1—RADIOLA "33", 8-tube mantel, $2.50.
1—LYRIC Mantel, 5 tube, $5.00
1—Battery Set, 5 tube, Montel, $5.00
1—SILVER MARSHALL, 8 tube Cabinet, $19.50.

SEE OUR NEW 1939 PHILCOS NOW ON DISPLAY. Priced from $29.95 up.
Terms, $5 Down; $1.15 Weekly

1—QUEBEC RANGE, Oven and Warming Closet, $10.
1—MOFFATT ELECTRIC, Oven, $15.00.

SEE THE NEW FINDLAY RANGES, $32.50 up.
Terms: $5 Down; $5 a Month

T. J. Cavanagh
FRIGIDAIRE STORE
434 GEORGE ST. Tel, 3075

WASHING MACHINES, Princess makes, in use one year, in perfect running order. Cost $69.00—for $30.00. $1.00 Down, $1.00 Week.

CHESTERFIELD SUITE, 3 Pieces — Chesterfield and Two Arm Chairs, not in very good shape, but a big bargain at $15.00. $1.00 Down, $1.00 Week.

CHESTERFIELD SUITE, 3 Pieces — a Repossessed Suite, in good shape. Regular price $69.00, for $35.00. Easy terms.

McBRIDE & FRANKS
Telephone 2069. 431 George North.

BOY'S OVERCOAT, SIZE 14. GIRL'S Fall Coat, size 16, good condition. 246 McDonnel.

SMALL QUEBEC COAL STOVE AND Quebec Heater, Small Cream Separator, Barrel Churn and Straw Cutter, good shape. 643 Charlotte.

GUARANTEED IMPORTED SINGING Canaries, Love Birds. Ideal Christmas Gifts. Choose yours now. Peterborough Pet Shop, 178 Simcoe Street.

APPLES — GOOD SPIES, $1.25 A Bushel, Starks $1.00. 'Phone 1559W.

HEAVY COAT, FUR TRIM, SIZE 16, in good condition, $5 for quick Sale. 'Phone 584J.

YOU CAN'T DO BETTER

NEW STOVES—Our New "Good Cheer" is a knockout in appearance and value. Recognized as a very reliable make, with the newest improvement—oven insulation, all enamelled, with high shelf, in different colors to suit the most modern Kitchen. Full cast-iron firebox (no bricks), extension for wood. Only $49.50
Also a Large Variety of USED STOVES, many styles and makes for City and Farm use. Very reasonable.

NEW AND USED FURNITURE!

We have a splendid variety in New and Used Furniture at prices that you can afford and be willing to pay.
New and Used Chesterfield Suites, Dining-Room Suites, Bedroom Suites, New Studio Couches, New Bedding, Electric Radios, Pianos; Dressers, Tables, Chairs, Rugs, New Lamps, Kindergarten Sets, Kitchen Cabinets, China Cabinets, Tea Wagons, Cedar Chests, etc.

WE BUY AND EXCHANGE FURNITURE

FINE'S FURNITURE AND TRADE-IN STORE
189 Charlotte Street.

FOUR PRACTICALLY NEW TIRES, size 31 x 4, fit Overland or Buick. Apply 301 George Street.

COCKER SPANIEL PUPPIES, REGISTered. Hedgley Kennels. 'Phone 3316W.

GENERAL ELECTRIC RADIO, MODEL K 75 Console. Apply 532 Chamberlain.

BICYCLE, CHEAP. APPLY, BETWEEN 6 and 8 p.m., 142 Murray Street.

LADY'S WINTER COAT, COLOR Green, size 18, never been worn, $11.00. Also Boy's Wagon, cost $10.00, sell for $4.00. Apply 311 Stewart Street.

$5 WALNUT TABLE, 42" x 15"; ALL-Wool Maroon Jumbo Sweater, size 36; Good Fiction, 25c a Book; Six-Piece Tea Set. 'Phone 2750W.

GERHARD HEINTZMAN PIANO AND Bench, perfect condition. 'Phone 2284.

6 Fuel 6

	Half-Cord
Round Elm Furnace Wood	$3.00
Elm or Hemlock Slabs	$2.50

Special Price on 3-Cord Truck Loads.
DINSDALE, 'PHONE 193.
Wanted—Elm Logs, Apsley or Peterboro

$1.25 QUARTER-CORD — DRY SLABS or Mixed Soft Wood. Albion, 'Phone 58.

TRY BAKER'S WOOD YARD — DRY Mixed Soft Wood, $2.25 per ½-Cord Also Mixed Slabs, $2.50. 'Phone 676.

NOTICE — BEST MIXED WOOD IN Town at the price—$3.00 Half-Cord. Albion. 'Phone 58.

TRY A TON OF POCAHONTAS. Guaranteed Dustless Treated and Certified Seal on every Order Slip.
Also All Other Fuels at Moderate Prices.
No. 2 Hardwood, Sound and Dry.
THOMPSON'S 2260 1026.

7 Livestock and Poultry 7

WE WILL PAY A PREMIUM ON UNgraded Eggs. Write us for Prices. James Cridland & Sons, 306 Coxwell Avenue, Toronto.

WANTED — IMMEDIATELY, OLD Horses or Cattle for Fox Meat. 'Phone 2316.

ONE CALF AND TWO COWS—PRICE the 'Three, Fifty-one Dollars. Also Six Horses, Dewey Hoskin, Merchant, Rockcroft.

10 PIGS, 2½ MONTHS. HARRY BOSwell, Cavan, R. 1.

NINE PIGS, 7 WEEKS OLD. 'PHONE 3 ring 1-3, Douro.

BUNCH OF NEW HAMPSHIRE COCKerels. 470 Bolivar Street.

TWO HOLSTEIN BULLS OF SERVICEable age, from R.O.P. dams with good tests. One was reserve junior Bull at Peterborough Exhibition. Accredited herd. W. A. Nelson & Son, R. R. No. 1, Keene.

FOR SALE

7 Livestock and Poultry 7

YOUNG CALVES FOR VEALING, $5 each. 'Phone Warsaw, 13 ring 23.

8 Real Estate 8

BRICK 8 ROOMS, MODERN, PEARL Avenue $3,500
Frame 5 Rooms. Easy terms ... $1,200
90 Acres Brick House, new barn, fall wheat plowing done, running creek —close to City $3,500
M. STOREY
374½ George Street. 'Phone 939.

DESIRABLE SOLID BRICK BUILDING and Land, Four Storeys, electric elevator, railway siding, on Bethune Street, between Simcoe and Charlotte. Reasonable. Apply H. Florence, 206 Charlotte.

9 Business Opportunities 9

BUSINESS OPPORTUNITY.
World's Leading Health and Accident Insurance organization desires Local Representation. Reply in writing, stating age, address, past experience, to Box 231, Examiner.

10 Used Cars 10

$50 BUYS A BUICK FOUR. 484 AYLmer Street.

USED CAR, 1932-'34, IN GOOD CONDITion. Cash deal. Write particulars, Box 251, Examiner.

IT WILL PAY YOU TO
SEE OUR DISPLAY OF
GUARANTEED
USED CARS
Some Are Late Models Turned In on This Year's Cars.

'37 Chevrolet Master Deluxe Sedan $750
'37 Pontiac Deluxe Coach $790
'35 LaSalle Deluxe Sedan, with Heater, Radio, and Trunk $800
'35 Hudson Sedan, with Electric Hand $575
'34 Dodge Deluxe Sedan $575
Pontiac 6-Cyl. Deluxe Sedan... $425
'33 Pontiac Coach $455
Pontiac 6-Cyl. Sedan $275
Dodge 6-Cyl. Coupe $275
'30 Essex Sedan $150
Whippet 4-Cyl. Coupe, rumble seat $150
'27 Oldsmobile Coach $100
Ford Model A Touring $150
'36 Ford Heavy Duty, Long Wheelbase, Dual Wheel Truck, in excellent condition $675

Others to choose from—from $50 to $150.

J. J. DUFFUS CO.
24-HOUR SERVICE
Telephone 1760

TO RENT

11 Miscellaneous 11

GARAGE TO RENT. 369 PERRY.

BOOTH AND FIXTURES. WRITE BOX 252, Examiner.

11x Apartments to Rent 11x

HEATED APARTMENT, BANK OF Commerce Building. Possession arranged, $30. Apply 437 George.

ATTRACTIVELY FURNISHED THREE-HEATED APARTMENT, FURNISHED, Unfurnished, newly decorated, garage; Business Girls, Couples. 709 Water.

APARTMENT TO RENT. APPLY 199 Dalhousie Street, or Brooks' Grill.

APARTMENT AND GARAGE TO RENT, all conveniences, separate entrance. 543 Park.

FURNISHED TWO-ROOM APARTment, with Kitchenette. 205 Brock.

COMFORTABLE APARTMENT, EASILY heated, reasonable. Apply 183 Antrim.

FOUR-ROOMED UPPER APARTMENT, 3-piece bath. 155 Stewart.

NEWLY DECORATED APARTMENT, suitable for Business Girls or Couple. 'Phone 1642J.

FOUR-ROOMED APARTMENT, PRIvate entrance, central; adults. 'Phone 2032.

HEATED FURNISHED APARTMENT. 264 Hunter Street.

11xx Houses to Rent 11xx

HOUSE TO RENT. APPLY 421 STEWart.

SEVEN-ROOMED HOUSE, 563 GILmour Street, rent $25.00 a month. Apply 183 Reid.

HOUSE TO RENT, 526 LOCK STREET, $15.00. Apply Peterborough Locks, or 'Phone 1656M.

FIVE-ROOMED BUNGALOW, WITH bath, hardwood floors, hot water heating. Immediate possession. Apply 424 Sheridan.

MODERN HOUSE, 4 BEDROOMS, 3-piece bath upstairs, large Ground Floor; reasonable rent. 84 London Street. 'Phone after 1.30 p.m., 1205F.

FOUR-ROOMED COTTAGE, NORTH-end. Write Box 253, Examiner.

12 Rooms 12

FURNISHED FRONT ROOM. 2726W.

SUITABLE FOR PRIVATE PARTIES, Receptions, or Club Meetings — Large Heated Room in Apartment; hardwood floor, in good condition. Catering arranged. Reasonable. 'Phone 1681.

NICELY FURNISHED ROOMS; MEALS optional. Apply, after 6 p.m., 'Phone 2418.

TWO UNFURNISHED ROOMS, 'PHONE 2031W.

TWO UNFURNISHED ROOMS, SUITable for Light Housekeeping. 417 Rogers.

ROOM, SUITABLE FOR TWO, WITH Board; Girls desired. 'Phone 2810. 149 Lake.

TWO UNFURNISHED ROOMS, 251 George Street. 'Phone 2830.

FURNISHED HEATED BEDROOM. Downstairs, with private family, for Gentleman. 226 Murray. 'Phone 1980W.

ROOM AND KITCHENETTE, UNFURnished, central. 'Phone 2475F.

FURNISHED ROOM, CENTRAL. 'Phone 1273J.

TO RENT

12 Rooms 12

FURNISHED BEDROOM, GROUND Floor, bathroom adjoining. 504 Rubidge, off McDonnel.

ONE UNFURNISHED LARGE FRONT Room, Garage, no children. 413 Bethune Street.

TWO UNFURNISHED ROOMS AND Garage, $2.00 per week. 'Phone 1214J.

THREE HOUSEKEEPING ROOMS, Ground Floor, private entrance. 'Phone 1928J.

ROOMER, PRIVATE HOME, CENTRAL, comfortable South Room; Breakfast optional. 'Phone 1986F.

ROOMS, BOARD OPTIONAL; CONveniences; private home. 'Phone 1372M.

WANTED

15 Miscellaneous 15

LIVE POULTRY — PAY HIGHEST Prices. 'Phone 1728J. M. Florence.

LIVE POULTRY — PAYING HIGHEST Prices. 'Phone 3475W. Glahman.

WOOD TO CUT BY MACHINE. HERB Kent. 'Phone 3942M.

LIVE POULTRY — MARKET PRICE. M. Katz. 694W. 342 Stewart.

WOOD TO SAW WITH MACHINE Clifford Shannon. 'Phone 2338W.

WOOD TO CUT WITH SAWING MAchine. 'Phone 2274.

OLD HORSES. 'PHONE 650 RING 15. Mills & Wolff.

WANTED — IMMEDIATELY, OLD Horses or Cattle for Fox Meat. 'Phone 2316.

WOOD TO SAW. 'PHONE 1372F.

DOLL'S PRAM AND LARGE TRICYCLE. 'Phone 2785.

WOOD TO SAW. 'PHONE 2089F.

WANTED — TO RENT, GARDEN FARM or anything up to Fifty Acres, March 1st. Write Box 232, Examiner.

OFFICE DESK, ALSO TYPEWRITER Desk. 1545J, 6.30-8.00 p.m.

SMALL HOUSE, CENTRAL, MODERN rent. Kennedy. 'Phone 2569W.

CATTLE TO FEED FOR WINTER. 'Phone 3 ring 1-3, Douro.

WANTED— GOOD USED FAMILY CAR. Write Box 256, Examiner.

TWO CLEAN, FURNISHED, HEATED Housekeeping Rooms. Write Box 255, Examiner.

18 Help Wanted, Female 18

MIDDLE-AGED WOMAN HOUSEKEEPer, cheery disposition. 477 Aylmer, Evenings.

19 Help Wanted, Male 19

MAN TO DISTRIBUTE CIGARS AND other Goods. Living salary assured to honest worker. Must be able to buy $200 worth of Goods. Write York Sales Company, 4663 Hutchison Street, Montreal.

19x Agents Wanted 19x

SALESMEN! IF YOU ARE NOT EARNing $3 a day, you cannot afford to miss this opportunity. Over 800 Men make from $18.00 to $50 weekly according to ability with distribution of over 200 Guaranteed Products. Cash sales. Combination offers. Liberal commission. Best time to start. For complete details and catalogue Free: Familex Co., 570 St. Clement, Montreal.

20 Employment Wanted 20

CANADIAN LEGION HAVE LISTS OF Competent Returned Men to Fill Temporary or Permanent Positions. Give the ex-Soldier a chance to work for you. 'Phone 141.

PRACTICAL NURSING. 'PHONE 1875J.

21 Boarders Wanted 21

BOARDERS WANTED. 430 SHERIDAN. 'Phone 2608.

BOARDERS OR ROOMERS WANTED. 169J.

BOARDERS, CENTRAL. 1137W.

BOARDERS OR ROOMERS, CENTRAL. 491 Aylmer.

LARGE ROOM, SUITABLE FOR TWO, with Board. 'Phone 440M.

BED-SITTING-ROOM AND BOARD. 210 London Street. 960M.

WARM FRONT ROOM, CENTRAL; Breakfast if desired. 'Phone 854.

ROOM AND BOARD, PRIVATE HOME. 1497J.

WHO CAN DO IT

22f Miscellaneous 22f

DUSTLESS FLOOR SANDING. J. H Vance, 773 Aylmer. 'Phone 1292.

STORM WINDOWS — GET OUR BARgain Price on Ready-Glazed Storm Windows. Painted one coat. Hardware given Free during Opportunity Sale. We measure Free. 'Phone 1086. Halliday's Local Sales Representative: Wm. J. Bull, 539 Downie.

23 Auto Repairs, Etc. 23

COAL OIL, 16c. DISTILLATE, 13½c. Car and Tire Repair. Auto Parts and Accessories. Dawson Service Station. 'Phone 1523.

25 Nursing 25

NURSE WILL GIVE GOOD HOME, kind attention, to Bed or Convalescent Patient. Apply 245 Stewart.

25x Dressmaking 25x

DRESS AND MANTLE MAKING, Alterations. Furs Remodelled. E. Mitchell, 593 Harvey. 899W.

34 Radio Service 34

1939 PHILCO
CAR RADIOS
$39.95
BROWN'S RADIO SERVICE
347 GEORGE STREET.

RADIO SERVICE.
HAVE YOUR RADIO REPAIRED EXPERTLY AND PROMPTLY.
McCANNAN
RADIO ELECTRICAL SUPPLY STORE
140 Simcoe Street. Tel. 48.

WHO CAN DO IT

28 Moving and Storage 28

SHORT DISTANCES OR ANYWHERE in Canada or United States, Covered Padded Vans. Experienced, Courteous Man. Apply, full particulars. M. Rawlinson, Limited, 610 Yonge Street, Toronto.

37 LOST 37

WHITE AND BROWN SPRINGER Spaniel, with green leather harness. If found, 'Phone 3892.

LADY'S LEATHER KEY CASE, CONtaining Driver's Licence and Sum of Money. Reward. Finder please leave at Examiner.

MAN'S GREY KID GLOVE, LEFT hand, about 10 days ago. Please return J. J. Turner & Sons.

$10 BILL, COURT HOUSE HILL. FINDer leave at Examiner. Reward.

38 FOUND 38

SUM OF MONEY, IN PURSE, IN Hooper's Store, 327 George, Saturday Evening. Owner may have same by calling at the Store and paying for advertisement.

MAN'S OVERCOAT, SIZE 37. APPLY 594 Harvey.

PROFESSIONAL

41 Accountant 41

EDWARD HUMPAGE — Chartered Accountant, Auditor. 419 George Street

44 Lawyers 44

HON. G. N. GORDON, K.C.
Law Office, 395-397 George Street.
Telephone 3300, 3301, 3302.

ALEXANDER L. ELLIOTT, K.C., M.P.P —Barrister, etc. Money to Loan. Interviews by Appointment. Telephone 3. Office: 355 George Street, Kresge Building, Peterborough.

PECK, KERR, McELDERRY & SORBRIDGE—Barristers, Solicitors, Money to Loan. Offices 415-417 Water Street, Telephones 1950 and 1951. E. A. Peck, K.C., F. D. Kerr, K.C., V. J. McElderry, K.C., E. F. Borbridge, B.A.

JACOB LOW — Barrister, Solicitor, Notary Public. Money to Loan on First Mortgages. 219 Hunter Street West, Peterborough, Ont. 'Phone 2244. Nights and Holidays 1027.

W. R. PHILP — Barrister, Solicitor, Notary Public. 385 Water Street. 'Phone 602.

EMMETT F. SHEEHY — Bonded Attorney. Loans. 397 George Street.

W. B. GORDON,
Barrister, Solicitor,
Money to Loan.
395 George Street.
Telephone 3300.

MONEY TO LOAN

MORTGAGE LOANS, 5½ %. APPLY TO G. N. Gordon, K.C., and W. B. Gordon.

$50-$500 HOUSEHOLD LOANS
WITHOUT ENDORSERS
Rates authorized by special Act of Dominion Parliament.
No credit enquiries of friends. Immediate service. 12 months to repay. Over 175,000 loans to Canadian families to meet emergencies and consolidate bills. To apply: 'Phone or apply at office.
"Doctor of Family Finances."
Central Finance CORPORATION
Second Floor, KRESGE BUILDING
355 GEORGE STREET.
TELEPHONE 1703. PETERBOROUGH.
Loans Made in Nearby Towns.
Tune in CFRB, 6-6.15 p.m. Daily.
Subsidiary of Household Finance Corporation. Established 1878. 235 Branches.

49 NOTICE 49

I, THE UNDERSIGNED, WILL NOT BE responsible for any Debts contracted in my name, after this datet, by any person other than myself.—J. C. Poolman.

Notice to Creditors

IN THE ESTATE OF JOHN EMMETT HAYES, DECEASED.

All persons having CLAIMS against JOHN EMMETT HAYES, Contractor, late of the City of Peterborough, who died on November 5, 1938, are notified to send to the undersigned on or before the 12th Day of December, 1938, full particulars of their Claims. After the said date the Executors will distribute the Assets of the said Deceased, having regard only to Claims of which they shall then have notice.
DATED November 18, 1938.
G. N. GORDON, K.C., Peterborough, Solicitor for the Executors.

50 AUCTION SALES 50

FOR A SUCCESSFUL AUCTION— J. H MILES, Auctioneer, Valuator. Tel. 1477

HOME IMPROVEMENT

Plumbing and Heating

J. L. P. SMITH
Plumbing, Heating
Contracts Accepted
Tel 1719W 372 WATER ST

Electrical

SHEARER — ELECTRIC WIRING AND Repairs. Reasonable. 1365.

OBITUARY

MRS. THOMAS ROBINS.
(Examiner Correspondence.)

ROSENEATH, Nov. 25. — Funeral service for the late Mrs. Thomas Robins was held on Tuesday afternoon at the family residence, Alnwick Township.

Mrs. Robins' death occurred on Sunday, November 20, after a lengthy illness. Before her marriage she was Maggie, daughter of the late Mr. and Mrs. Joseph Linton, pioneer farmers of Alnwick Township.

Mrs. Robins was a quiet home-loving woman, devoting her energies to the care of her family, and her passing leaves a vacant place in the home and hearts of husband and family which only a wife and mother can fill. She was a member of the United Church.

The service was conducted by her pastor, Rev. L. W. Scott. Interment was made at Centenary Cemetery.

The pall-bearers were three nephews, Harry, Oliver, and Hilton Linton, and three grandchildren, Hilton Pringle, Basil Robins, and James Robins.

Mrs. Robins is survived by her husband, four sons, Clifford of Peterborough, William, Ora and Cephas of Alnwick, and three daughters, Mrs. A. Pringle, Roseneath, Mrs. Oran Campbell of Harwood, and Mrs. Lloyd West of Grafton. She is also survived by one sister, Mrs. Maud Carter of Cobourg, and four brothers, John, Cephas, and Robert Linton of Alnwick, and Ephas Linton of Haldimand.

DON'T WANT NAZIS

The Tanganyika League, formed to resist efforts to hand that region back to Germany, has established a propaganda office and is enrolling members from all parts of East

Does YOUR System Make Excess Acid?

Acid Indigestion, Colds, Headaches, Bilious Attacks, Constipation OFTEN START THIS WAY

Some people are what are known as acid-makers. They can't help it—*and often they don't know it.* The results of an excess of acid may *seem* just like ordinary stomach trouble — but they can't be put right by ordinary stomach remedies! Excess acid may be the reason why *you* wake up flat, sour, bleary-eyed, bilious — *and* the reason why fierce purgatives only leave you in the grip of a weakening habit and the same old symptoms.

But there's one thing that acid can't face. That's the neutralizing power of Vange Salts, the alkaline remedy with the *natural* mineral spa action. A teaspoonful in warm water surges through your system just like the medicinal spring water far away in England where Vange Salts come from. Excess acid is neutralized quickly, painlessly. Your blood is purified of poisons. Your sore stomach walls are soothed. And that mass of hard, poisonous waste matter lying in your intestines is softened gently, *naturally,* and passed out of your body. *Then* do you feel good! It's marvellous! But the most marvellous thing is that Vange Salts are only 60 cents a tin! At your druggist now—but if you're wise, on *your* bathroom shelf tonight!
(Advt.)

Yesterday's Deaths

London — Lieut.-General Sir Basil Burnett-Hitchcock, 61, largely responsible for demobilization of 5,000,000 troops at the end of the Great war.

Cleveland—Hayden Eames, 74, industrialist and a former officer of the United States army and navy.

New York—Henry Robert McClure, 64, a former editor of McClure's magazine and the McClure newspaper syndicate.

Dresden, Germany—Prince Johann Georg of Saxony, 69, brother of the late saxon king, the late Frederich August III.

Rome — Mrs. William J. B. Macaulay, American wife of the Irish minister of the Holy See.

The Examiner CLASSIFIED ADVERTISING RATES

Cash Rate:
1 Cent per Word or Figure per Insertion. Minimum Charge ... 25c

Charge Rate:
2 Cents per Word or Figure per Insertion. Minimum Charge ... 35c

Box Numbers:
One or more Consecutive Insertions 10c

Coming Events:
Per Word per Insertion 2½c
Minimum Charge 50c

Special Announcements:
Birth Announcements 50c
Engagement Announcements .. 50c
Marriage Announcements 50c
Death Notices 50c
Card of Thanks (up to 1 inch). 50c
In Memoriam (up to 2 inches). 75c
Over 2 inches (per inch extra) 50c

Legal, Municipal, Government, Auction Sales:
First Insertion, per agate line .. 12c
Repeat Insertions 6c

'PHONE 1666.

TORTOISE AND THE "HERR"—1938

SALLY'S SALLIES

Registered U. S. Patent Office

We are living in a world of change—the trouble is to get hold of it.

The Crossword Puzzle

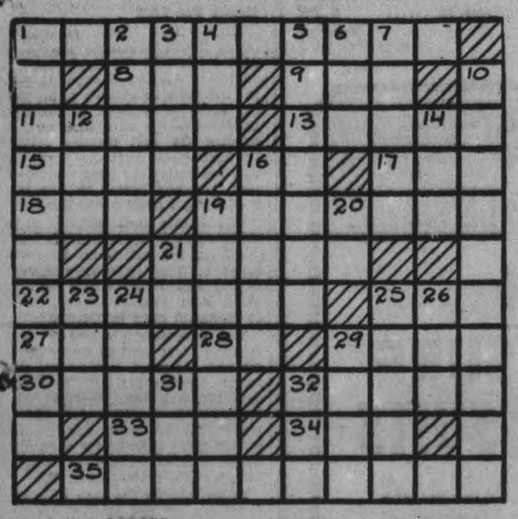

ACROSS

1—Remarkable
6—Small insect that infects sheep
9—Female sheep
11—A wanderer
13—Largest river of Russia
15—Lower extremity of the face
16—Earth as a goddess
17—Carting vehicle
18—A bricklayer's tray
19—Doorkeepers
21—Blue
22—Freedom
25—Honey-gathering insect
27—Blue and yellow macaw
28—From (prefix)
29—Shed feathers
30—Audacity
32—A native race of India
33—Convert into leather
34—Single unit
35—Sit astride

DOWN

1—Casual
2—Faint-hearted
3—Ardor
4—Marry
5—The opposite
6—Pair
7—Handle of an ax
10—Tameness
12—Exclamation of delight
14—Kind of fish
16—Furze
19—Overhanging
20—Symbol for tellurium
21—Symbol for pelopium
23—Wrath
24—Fencing position
25—Removed the bones
26—Old times
29—Heed
31—A duct (Anat.)
32—Halloo!

Answer to previous puzzle

C	H	A		A	D	O		A	C	T
L	O	D	G	E	R	S		B	U	R
O	B	O	E		I		A	B	L	E
W	O	R	T	H	L	E	S	S	L	Y
N		N		A	L	A				S
	O	S	S	I		R	A	S	H	
U			T	O	T		H		U	
N	O	U	R	I	S	H	M	E	N	T
A	L	M	A		A		A	B	E	T
R	I	B		A	G	I	T	A	T	E
M	O	O		H	E	N		T	E	R

Copr. 1938, King Features Syndicate, Inc.

BARCLAY ON BRIDGE

WRITTEN FOR THE EXAMINER
By SHEPARD BARCLAY
"The Authority on Authorities"

HASTE MAKES WASTE

IT DOESN'T PAY to be in too much of a hurry. Taking a trick, just because you are able to, may cost you two tricks later on. If the declarer plainly expects you to play your top card on one of his leads, it is frequently wise to speculate a bit about what would develop if you held on to the honor and played a small card instead.

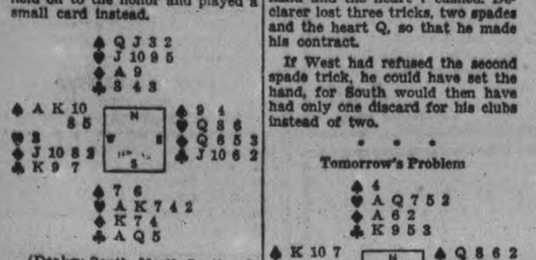

(Dealer: South. North-South vulnerable)

South started the bidding on this deal with 1-Heart, which West overcalled with 1-Spade. North and East passed and South bid 2-Hearts, which North raised to 3-Hearts and South took the contract to 4-Hearts.

After cashing the spade K, West switched to the diamond J, which South won with the K. The hearts A and K were taken, leaving East with the winning trump. Declarer then led the spade 7 and after winning with the A, West returned a diamond to dummy's A. East was then thrown in the lead with the heart Q. When he returned the club J, South went in with the A, ruffed the diamond 7 and on the spades Q and J discarded his two losing clubs. The club 4 was ruffed in the South hand and the heart 7 cashed. Declarer lost three tricks, two spades and the heart Q, so that he made his contract.

If West had refused the second spade trick, he could have set the hand, for South would then have had only one discard for his clubs instead of two.

• • •

Tomorrow's Problem

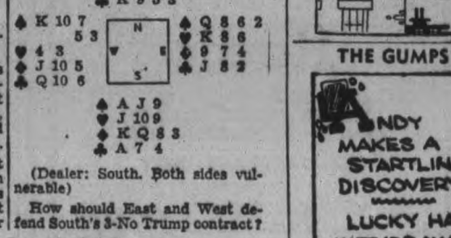

(Dealer: South. Both sides vulnerable)

How should East and West defend South's 3-No Trump contract?

Copyright, 1938, King Features Syndicate, Inc.

DRIVEWAY FOR KING

OTTAWA, Nov. 25—(CP). — The federal driveway and parks area in Ottawa should be named after Prime Minister Mackenzie King in recognition of his "vision and steady persistence which brought them about," George J. McIlraith told the Ottawa West Liberal Association in his presidential address last night. The driveway and parks bear no official name.

NAME APOSTOLIC DELEGATE.

LONDON—The Votican is expected to appoint an apostolic delegate to Great Britain for the first time in more than a century.

The Pope's representative will not be a nuncio and will not hold ambassadorial rank, but will be a laison officer between the Holy See and the Roman Catholic Church in this country.

DONALD DUCK —By Walt Disney

TILLIE THE TOILER —By Russ Westover

HENRY —By Carl Anderson

BRICK BRADFORD —By William Ritt and Clarence Gray

MUGGS AND SKEETER —By Wally Bishop

BRINGING UP FATHER —By George McManus

THE GUMPS By Gus Edson

THE CANADIAN DEPARTMENT STORES LIMITED

STORE HOURS: 9 a.m. to 5.30 p.m.; Saturday, 9 a.m. to 9.30 p.m. Phone 3000. No Charge For Delivery.

C.D.S. TOYLAND Opens Saturday!

MECCANO FOR BOYS

Meccano—the well-known steel construction set that affords young folks so much interesting and amusing entertainment.

Standard Set No. 000. Builds about 162 models. Price	.70
Standard Set No. 0. Builds about 189 models. Price	.95
Standard Set No. 1. Builds about 217 models. Price	1.50
Standard Set. No. 2. Builds about 338 models. Price	1.95
Standard Set No. 3. Builds about 449 models. Price	2.95
Standard Set No. 4. Builds about 479 models. Price	4.25
Standard Set No. 5. Builds about 512 models. Price, delivered	5.75
Magic Clockwork Motor. For driving Meccano models. Price	.60

EATON'S Beauty Doll

Great Value At $1

Of course every little girl longs for a big EATON Beauty Doll and for just one dollar you can make her happy this Christmas. She has eyes that open and close, thick eyelashes, long curls tied with a bow, and such a pretty face! She's wearing shoes and socks that can be taken off and put on, and a dainty lace-trimmed slip. Ready to dress. Bisque head, with a hard-to-break body that is joined at head, shoulders and legs. And best of all, she's 18 inches tall. Price 1.00

LOCATED ON SECOND FLOOR

Charming

23-PIECE TEA SETS

Any little girl would like to play house with this fine china tea set! Big enough for a tea party. Decorated with a pretty flowered design. Has tea pot, cream jug and sugar, double cake plate with handle, 6 cups, 6 saucers and 6 plates. Well packed in decorated box. The set ..... .89

All Metal

AEROPLANE

A heavy, metal plane, a cabin model. Four propellers, 10-inch body, 14½-inch wing spread. Runs along the floor on wheels. Aluminum finish. Not mechanical ..... .39

Colorful

PAINT SET

A welcome gift for boys or girls. In this set are 20 colors, 2 water tins, and brush. In decorated box about 17½" x 12½". Complete with color sheets. Set ..... .25

Men! The Best Value in Town

Eatonia O'Coats

Eatonia VALUE IS UNSURPASSED

Value Unsurpassed, Each $25

Overcoats, that have the style and dash you want. Careful tailoring; all woollen materials; a choice of styles, including the easy fitting Senator models. Some drape styles, and the ever popular raglan. A choice of dark shades. Sizes 35 to 46. EATONIA Value, each $25

MEN'S DRESSING GOWNS

A special purchase, and higher priced lines reduced for a special Saturday selling. All wool materials fashioned in popular mannish styles. Various colors. Sizes 36 to 44 in the lot. Special, each 6.95

SATURDAY NIGHT CANDY SPECIAL

Large Peppermint Patties

On sale 7 p.m. until 9.30 p.m. if quantity lasts, lb. ..... .18

—Main Floor, C.D.S.

Saturday MAIN FLOOR FEATURES.

Lovely Printed

GEORGETTE SCARFS

Real silk Georgette Squares with hand rolled edges are of a quality and size that would ordinarily sell at a much higher price. They make pretty Christmas gifts. Softly blended shades of Wine, Royal, Navy, Red, Green, Rose, Black and White, also variegated shades. A most practical size about 30" x 30". Saturday Special, each ..... 39¢

Guest Towels With Hemstitched Ends Half Ordinary Price

cotton and rayon 2 for 25c

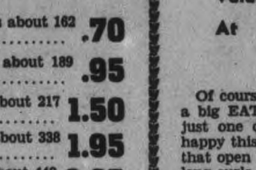

MAJESTIC ELECTRIC SHAVER

With six foot cord, attachment plug, leather carrying pouch, and is Hydro approved. Just plug in on any 110 volt 25 or 60 cycle outlet. Each 3.49

DECORATIVE Perfume Bottles 2 For 25c

Modernistic pressed glass Perfume Bottles. Glass stopper with applier rod in Green or Rose color. Suitable for Christmas gifts. Limited quantity. Saturday Special ..... 2 for 25c

Thrift Special!

Real Silk HOSE

Special Pair .69

An everyday special value in real silk, full fashioned Hose. 3-thread chiffon and service weight. In wanted season shades. French toast, praline beige, mist beige, charm beige, dusk and gunmetal. Sizes 8½ to 10½. Pair ..... .69

—Main Floor, C.D.S.

Candy Features

Baker's Milk Chocolate Slab, lb.	.19
Assorted Miniature Chocolates, lb.	.29
Nut-Milk Chocolate Bars	2 for .5
Gum Drops. lb.	.15

—Main Floor, C.D.S.

WE TOOK OUR REGULAR $24.50 ONE TROUSER SUIT (A Grand Value) ADDED EXTRA TROUSERS, PRICED IT AT $26.00 and CREATED The Greatest MADE-TO-MEASURE SUIT VALUE in Canada!

EATON MADE-to-MEASURE TWO TROUSER SUITS

Consider the fact that our one-trouser suit at 24.50 has few if any equals at its price, then you'll realize the saving importance of this feature offer. We are proud to be able to make the offer . . . you'll be proud to wear one of these fine suits. Excellent workmanship . . . woollen cloths from the better-known British and domestic mills . . . up-to-the-minute styles . . . *hand-cut to your individual measurements!* Why wait any longer . . . order your EATON made-to-measure suit now!

TWO TROUSER SUIT $26.00

One Trouser Suit 24.50
Other 3-Piece Suits at 29.50 and 35.00

These Suits may be purchased on EATON'S Budget Plan Terms, if desired.

T. EATON Co LIMITED

FOR GROWING CHILDREN'S FEET

MICKEY MOUSE HEALTH SHOES

Greatly Reduced For Saturday Shoppers

Special designed and constructed to give comfort to growing children's feet. Made of solid leather with Goodyear welted leather soles. Rubber heels, cushion insoles. Calf oxfords and patent straps and ties. Black only. Sizes 6, 7½, 8, 8½, 9, 9½, 10½, 11, 11½, 12½, 13, 13½, 1½, 2. Special Saturday Shoppers 1.49

STAPLES

For Thrifty Shoppers

Eatonia SHEET SETS

All smartly wrapped up for Christmas giving. The set consists of 1 sheet and pair pillow cases in fine white cotton with colored borders and hemstitched hems.

Size 72 x 104. Set	3.25
Size 81 x 104. Set	3.50

Also obtainable in all white with Italian hemstitched hems in two sizes.

72 x 104. Set	3.00
81 x 104. Set	3.25

GIVE HER A CEDAR CHEST

16.95 to 42.50

If you want to give her something that will keep you constantly in her mind—one of these handsome chests should be just the thing. Various styles and sizes from which to choose in walnut with red cedar lining. Grouped in a price range from 16.95 to 42.50

Value!

STUDIO COUCH

Well constructed with spring-filled cushions and mattresses, metal back with wooden arms and handy wardrobe. Covered in good quality cotton homespun in a variety of colors. Each 39.95

BRIDGE LAMP

With Shade

A good looking lamp, metal standard with heavy metal base. Rayon silk and cotton homespun shades. Choice of colors in rose, green, cognac, white and eggshell. Complete 4.95

—Basement, C.D.S.

USEFUL! THRIFTY GIFTS!

For Sport Or Casual Wear

"PENQUIN" SPORT JACKETS

Treated To Stand the Elements

The jacket that's ready to take you skating, skiing, anywhere outdoors. Penquin cloth. A cotton fabric if properly looked after should remain windproof and showerproof for many years. Double breasted short style, shirring at hip side, zipper styles in short and long models, action backs. Colors cream, navy, royal, maroon. Sizes 14 to 20. Each 8.95

MARTHA WASHINGTON

HOUSE FROCKS

A brand new assortment, crisp, fresh from their packings. New styles including dirndles, coat and dressmaker styles. A grand array of new patterns in stripes, florals and dots. Short and long sleeves. Colors of navy, black and green, blue and multi colors. Sizes 34 to 44 and 41 to 51. Each ..... 1.50 - 1.95

NEW! SMART! FRUIT-OF-THE-LOOM

COVERALL and TEA APRONS

You'll give her the smartest gift of all when you choose one or two of these aprons. A dozen new attractive styles, including dirndl tea aprons, fussy bib types, and the popular coverall style. Fashioned from unusually smart American prints in attractive floral designs in beautifully blended colors. The trims are outstandingly different and trick. Economically priced at ..... .39-.49-.69

HOUSE COATS – KIMONAS

Any female on your list will be proud to own one of these. Come in and see our varied selection, including all wool flannels, velan sheer (rayon) and cotton elderdown. A variety of shades and sizes 32 to 44. Moderately priced from ..... 2.69 to 4.98

—2nd Floor, C.D.S.

TERRY TOWELS

Size 24 x 45

A good quality towel. Soft and absorbent. White with blue, rose, gold and green colored borders. Also checked designs. Pair ..... .79

Special!

FLANNELETTE BLANKETS

(SLIGHTLY IMPERFECTS)

They're just the right weight for cosy warmth. Neatly whipped ends. Firmly woven to give good service. White with blue or rose bar border. Size 80 x 90. Pair 2.69

—2nd Floor, C.D.S.

WOMEN'S WARM

WINCEYETTE GOWNS

Here's a popular garment for comfortable Winter sleeping. Attractively made in V neck style, scalloped edge and embroidered trim in contrasting colors. Pink, cream, tearose, blue to fit. Sizes 36 to 42. Each ..... .79

KIDDIES' WOOL SWEATER COATS

Extra good value. Heavy warm wool in hand-knit effect. Buttoned front style, with turned down collar. Pastel and dark shades. Sizes 1 to 6 years in the lot. Each 1.00

—2nd Floor, C.D.S.

EXTRA! Radio Specials

FOR SATURDAY ONLY

A recent sale, similar to this was a sell-out, so we advise you come early and save disappointment. You'll find 8 only Electric console and mantel radios. Special, each $5

1 only Victor 7-tube Mantel Battery Radio (without bateries) $5

—Basement, C.D.S.

THE CANADIAN DEPARTMENT STORES LIMITED

Drought-Killed Desert Now Habitable

KIMBERLEY, Nov. 25 (CP)—Into a one-time desert where South Africa's earliest known man struggled to obtain a primitive living the Union government is sending settlers to reap crops from fertile, irrigated land.

Sixty-five miles north of here lies an area in which 41 years ago hunters watched the greatest game migration in memory—saw animals heading north to escape encroaching drought as rivers and water holes dried up. Not far from there the Taungs skull was found, relic of the country's earliest man who is believed to have been overwhelmed by the fierce drought of his homeland.

Cecil Rhodes, the Empire builder, saw the country and expressed belief only irrigation would make it habitable. Some sought to settle in it before water was brought to it. Their children grew up and sometimes died without having seen a running stream all their lives.

Now the government has established 78 settlers and their families in land made fertile by diverted waters of the Vaal and Hartz Rivers. It plans to help many more find new homes in the area, giving each settler plots of about 60 acres each, moving them into comfortable prefabricated homes that reach the country "knock down" but ready for assembly.

Homes For 2,000

Eventually, the government hopes, it will be able to place about 2,000 settlers in the newly-reclaimed area. For the moment it plans to send them in batches of 50, picking each batch from as many as 1,200 applicants at a time and obtaining the best possible settlers. Preference is given married men who are placed on probation in the new land and ousted in five years if they don't make good.

The homes cost roughly $1,200, contain two or three bedrooms with provision for extensions as families grow. They have large kitchens, dining and living rooms and are built with two-inch cavity walls to maintain even temperature.

The government clears 20 acres on each farm land of heavy boulders and big trees, leaving the settler to complete the job. Each man gets six trek oxen, several cows, agricultural implements, $15 a month for his wife and himself, a little more than $3 for each child living with him and dependent on him, up to a maximum of $15.

In six months the cash allowance is halved, by the end of the first year it is cancelled unless the settler has a good reason for not being self-supporting.

Officials say the scheme will never pay for itself any more than Holland's dykes do. But they hope it and other schemes will check the unwanted trek of rural populations to cities.

Officers Try Rescue Of 200 Foreigners

SHANGHAI, Nov. 25—(AP)—An officer from the British gunboat Cockchafer, accompanied by a United States gunboat officer and a Japanese detail, attempted to-day to establish contact with more than 200 foreigners marooned at Kuling since mid-summer.

In refuge on Kuling Mountain, about 15 miles south of Kiukiang, the refugees still were reported safe despite the fighting that had raged around them in recent months. Kuling is about 130 miles south-east of Hankow.

The expedition to Kuling left Kiukiang last night. Plans were said to be indefinite, but it was possible that the British and American officers would attempt to remove the foreigners, among them invalids, women and children.

It was reported that 5,000 Chinese soldiers still held the mountain, despite encirclement by Japanese.

The Japanese guard detail, headed by an army officer, was to escort officers to a Chinese outpost somewhere on the mountainside.

Japanese authorities were said to have promised safe conduct of the refugees through their lines if the foreigners were able and wished to leave the mountain. Presumably the British and American officers would carry that assurance to them.

GEOLOGIST'S FIND

The well-preserved skeleton of a prehistoric monster of the same period as the dinosaur was found in a mountainous region near Scoresby Sound, Greenland, by M. Stauber, a Swiss geologist attached to the Danish Arctic Expedition of Dr. Dauge Koch.

FIGHT KIDNEY ACIDS

Clogged, inflamed kidneys prevent proper elimination of toxic waste matter, resulting in excess acid accumulations in kidneys and blood. Gin Pills flush out the millions of tiny kidney tubes giving quick relief from backache, lumbago, rheumatic pains.

Let Gin Pills help you as they have so many others.

"Prove their merit through their use."

Two Sizes—Regular 50c and New Economy Size (Double the Quantity)

Tomorrow
LIGHT SNOW; THEN COLDER.

The Peterborough Examiner

Last Year
MAXIMUM 46 - MINIMUM 38

VOL. LXXX, No. 276 PETERBOROUGH, SATURDAY, NOVEMBER 26, 1938 ★ PRICE THREE CENTS

Premier Hepburn Sanctions Showing Quints At New York World Fair

Says However Tots' Guardians Must Agree, Dr. Dafoe Sidesteps Issue And Allan Brown Objects Outright

TORONTO, Nov. 26 (CP).—Whether the Dionne quintuplets should be exhibited at the New York World's Fair appeared today to be a question for the quints' guardians to decide. Overtures already have been made by officials of the exhibition for an appearance of the famed five sisters when the fair opens next year.

Premier Hepburn, whose government originally stepped in to establish a guardianship over the quints, admitted last night that representatives of the fair had approached him, but he referred them to the guardians. Since then he has heard nothing more of the proposal.

Mr. Hepburn said his government would have no objection, "if the guardians, including the doctor (Dr. Allan Roy Dafoe) and the father (Oliva Dionne,) deem it advisable." Other guardians are Percy Wilson, Ontario's official guardian; and Judge J. A. Valin of North Bay.

Called by long distance at Callander, Dr. Dafoe parried questions regarding the proposal, saying he knew nothing of it "except what we see in the papers." Asked whether there was a possibility of the quints going to New York, he said: "Not without the consent of the Ontario government."

It was understood Keith Munro, business manager for the children, conferred last night with Mr. Hepburn, but the subject of their discussion was not disclosed.

Brown Opposes It.

Meanwhile Dr. Allan Brown, consulting physician to the Quints, came out flat-footed against the New York offer. While admitting it would be a matter for the guardians, he said: "I am confident the guardians wouldn't make the grave mistake of sending the children to the World's Fair. After all, they are not exhibits."

A possible factor in the New York proposal is the coming visit of the King and Queen. Their Majesties will tour Canada in May and it has been suggested that they might go to Callander to see the quints.

Only this week the children have resumed public appearances in the yard of their home. They had been recuperating from operations for removal of tonsils and adenoids two weeks ago. The operations were described as successful.

Colony Yielding Split Empire

HARLOW, Essex, England, Nov. 26—(CP-Havas)—The British Empire will be split from end to end if the government yields to Germany's colonial demands and hands over "helpless native peoples" to the Nazi rule of "terrorism and concentration camps," Winston Churchill declared last night.

"It is quite certain that no such act of baseness could be committed without splitting the Conservative party from top to bottom and—what is of larger consequence—dividing the British Empire from end to end," the Conservative veteran—a critic of the Chamberlain government—said in a speech here.

"Whereas a few weeks ago a lot of influential people were taking it for granted that the former German colonies or their equivalent would be handed over to Hitler in order o appease him for the time being, there has now been a very decisive rally against any surrender and betrayal of trust."

Indications of the temper of the country on the colonial issue could be seen in by-elections, he said. The candidates of both sides "have all declared one way or he other against handing over the helpless native populations to the men who have been organizing the recent progroms in Germany."

Furthermore, he said, a statement in the House of Commons by Prime Minister Chamberlain, in which he declared there was no question at present of returning the former German colonies, make it plain that the British people would not condone any such methods of "appeasing the Reich."

No Aggression

"In my view we should have faithful and correct relations with the Nazi leaders," Mr. Churchill said. "We seek nothing from them except their avoidance of aggression and we hope they seek nothing from us except that we should dwell side by side with them in a peaceful manner. That we indeed desire to do."

Declaring he was entirely in agreement with the Marquess of Zetland, secretary of state for India, who recently assailed the Nazis' anti-semitic persecution, Mr. Churchill said:

"The cruelties inflicted on the helpless Jews of Germany and the stealing of their property and money is not at all different from what has been going on week by week in Vienna since it fell into the grip of the Nazis.

"That is why I could not believe that the piece of paper signed at Munich by Herr Hitler and Mr. Chamberlain altered in any decisive way the facts of the world in which we live.

"We ought to arm night and day to put ourselves in a position of safety. We ought to join ourselves for mutual protection to other countries who, like us, desire to dwell in peace but who are determined not to fall under the nazi yoke.

Pontiff Rallies, Sits Up To See Cardinal

VATICAN CITY, Nov. 26 (A.P.).—An official communique said to-day that Pope Pius XI. had "returned to a more or less normal condition" after a heart attack which had caused grave concern.

The communique said:

"The Holy Father passed a calm night, resting without any disturbance. The improvement which was noted yesterday evening continued, happily, so that this morning His Holiness has returned to a more or less normal condition."

Vatican sources said the 81-year-old Pontiff, although still weak, was able to get up from his bed and receive Eugenio Cardinal Pacelli, Papal Secretary of State.

He first received Cardinal Pacelli in his bedroom, sitting in an arm-chair which made breathing easier. He then had himself carried in the chair from his bedroom to his official audience chamber on the third floor of the palace where he continued his conversation with the Secretary of State.

The communique said the Pope's chief physician, Dr. Aminta Milani, "taking into consideration the state of weakness resulting from yesterday's attack advised several days of rest before the august Pontiff should resume his customary rhythm of life."

Receives Cardinal.

..."Therefore," it added, "His Holiness limited himself this morning to receiving only the Cardinal Secretary of State."

Cardinal Pacelli's visit was for the purpose of getting authorization to receive a group of newly-weds and a Hungarian pilgrimage to whom the Pope was to have granted an audience.

Monsignor Carlo Confalonieri celebrated Mass this morning in a room near the bedroom of the Pontiff who listened to the Mass and took Communion.

The communique brought reassurance to the thousands who had been concerned over the Pope's condition yesterday and last night. Many had feared that his advanced age and weakened condition might

(PONTIFF RALLIES)
(Continued on Page 20, Column 3)

Oshawa Girl Sinking

OSHAWA, Ont., Nov. 26—(CP).—The condition of Lois Melly, 11-year-old Harmony, Ont., girl, ill in hospital here with pneumococcic meningitis, was described as "very poor" today. Dr. D. A. Axsmith, resident physician, said complications had developed in her case.

German Nazis Turn Pawn Brokers, Aid Jews Liquidate Treasures In Paying Fine

BERLIN, Nov. 26 (AP)—German Nazis today opened a glorified pawn-brokerage business to help hard-pressed Jews raise funds to pay the $400,000,000 fine imposed for the assassination of Ernst Vom Rath, German embassy attache in Paris, by a Jewish youth.

The Berlin chamber of industry and commerce started a bureau on behalf of the economics ministry to take over jewels, art works and other valuable objects from Jews throughout Germany.

The fine's first installment due Dec. 15 is to be mostly cash. Many Jews have been assessed 20 per cent of their wealth as part of the fine and will have to liquidate much of their personal property to raise the money.

It was explained this central bureau was established to make it easier to convert their possessions into cash, after appraisal by experts.

Charcoal Making

As old almost as civilization itself is this industry which has just started at Apsley and by which two ambitious men are solving their own economic problem. The charcoal burning plant shown in these pictures is being operated by Nels Hanson, 65-year-old Swede, and Russell Mace, of Burleigh Falls. Mr. Hanson is shown in the picture at the RIGHT. Faced with unemployment when highway construction work ceased this fall, the two men turned to this unique operation in the hope they would be financially independent this winter. Their product will be sold in Peterborough, Lakefield, Port Hope, Oshawa, and other centres. (Examiner Correspondent's Photos).

Two Unemployed Men Launch Charcoal Industry At Apsley Village

Ready Market Is Assured For Product As First Kiln Is Lighted Large Quantity Of Waste Wood Available

(Examiner Correspondence)

The hitherto deplorable waste of wood to be found in the wake of the woodcutters' operations in logging and the cutting of cordwood, bids fair to become a thing of the past in the northern part of Peterborough County, if an industry just launched in Apsley should prove a success; for it will utilize, besides slabs from the sawmills, limbs, culled logs, fallen trees and other waste wood which is generally left in the woods to rot and decay.

The industry is an ancient one, dating back to primitive times—that of charcoal burning, and its establishment in Apsley is due to the enterprise of two men, Nels Hanson, a Swede, 65 years old, and Russell Mace, a young man residing at Burleigh Falls.

These men worked together last summer on highway construction, and when the work shut down Hanson suggested charcoal burning, which he had worked at in Sweden in his youth, as a means of livelihood. Mace was impressed with the idea and at once sought for a location where wood could be obtained economically. He found Apsley with numerous sawmills in the surrounding vicinity a favorable prospect, and purchasing all the slabs available from the nearest sawmill, the two men at once started building a charcoal kiln on the centuries-old principle.

This was completed and lighted last week and is working perfectly. It has to be watched carefully night and day. While this is burning, a process which will last about two weeks in this case, a second one is being built and will be ready to burn when the first is consumed.

The kiln is circular in shape, is 36 feet in diameter, 9 feet high, and contains about 40 cords of elm slabs, and is expected to yield about 9 or 10 tons of charcoal. The pile of slabs is covered first with a layer two inches thick of rotting bark, then five inches of spruce boughs and sawdust and afterwards completely covered with a layer of earth six inches deep, with vents at regular intervals in the base to furnish necessary draft.

The charcoal will be bagged, shipped, and distributed in Peterborough, Lakefield, Port Hope, Oshawa, and other centres, and a contract has been secured to supply the C.N.R. A steady market is assured for all the output.

Chased From Tie Shop Burglars Return Get 7,200 Second Trip

Chicago, Nov. 26 (AP)

YOU probably can't tie the persistence of two burglars who police chased from a Loop shop three weeks ago just after they had sawed through the window bars. Miss Shirley Silverman, 23, the owner, replaced the bars with stronger ones. Last night thieves—she thinks the same ones—sawed off the new bars, took 600 dozen neckties and all equipment movable except the showcases.

France Orders Agitators Be Expelled

PARIS, Nov. 26—(AP).—Government authorities, declaring strikes in northern France "virtually terminated," today disclosed 12,000 striking miners had been mobilized and that all occupied factories and mines had been evacuated without disorder.

Officials said military and police action had reduced to less than 10,000 the number of strikers and that all had been forced to quit their plants.

Apparently accepting the fact that strikes are not permitted by the government, Labor representatives issued orders for miners of he great Anzin coal basin to begin work Monday as usual and for metal workers to go back to their jobs Monday provided no penalties are exacted by employers.

Special instructins from Paris to Valenciennes authorities ordered "immediate expulsion" of foreigners who engage either in strikes or in agitation. This would affect principally about 8,000 Polish coal miners who work in the region.

Military authorities declared 506 railway workers on the Anzin line, who did not comply with mobilization instructions yesterday, would be tried by newly-set up military courts.

General Strike Wednesday

Army leaders were summoned to confer with the premier on measures to cope with the general strike called for next Wednesday by general confederation of labor. The confederation has 5,000,000 members. Generals Victor Bourrest and Jules De Camp were instructed to have the army in readiness.

Growing seriousness of the domestic crisis, which started as a protest against the premier's financial decrees raising taxes and abandoning the 40-hour work week, was stressed by the former Socialist premier, Leon Blum.

Bluntly telling Daladier to "get out" or face the possibility of a revolution, Blum wrote in the newspaper Le Populaire "You have chosen a route with only one exit—violent social conflict."

Blum's warning came after deputies reported Daladier was planning to arrest Blum if Labor agitation increases, and also to take into custody Maurice Thorez, Communist leader, and Leon Jouhaux, president of the general federation of labor.

They said he was ready to apply a state of siege to the country, meaning control of the entire country by the army.

Incoming and outgoing cables and telegrams were subjected to censorship.

Hundreds of strikers were jailed throughout the country on charges ranging from disorderly conduct to "armed rebellion."

Fruit Stocks Mount

OTTAWA, Nov. 26. — (CP).—Stocks of canned fruits and vegetables on hand Oct. 1, amounted to 1,492,378 cases compared with 912,221 a month before and 1,407,296 cases on Oct. 1, 1937, the Dominion Bureau of Statistics reported to-day. Included in the figures were stocks held by canners, wholesale dealers and chain store warehouses.

Plans Are Laid To Bring Jews To Canada

MEDICINE HAT, Alta., Nov. 26—(CP).—A plan to bring 10,000 Jewish refugees—two thousand families—from Europe to settle on community farm lands in the Medicine Hat district is under consideration. Government sanction would be required to permit entry of the refugees into Canada.

Announcement the plan was being considered was made by Harry Veiner, prominent Jewish resident of Medicine Hat, who conducts extensive farming operations at Dysart, Sask.

It was indicated funds for the big colonization scheme would be raised among the Jewish citizens of Canada. No government assistance would be sought.

If sanctioned by the government, the European Jews would be settled on land in the Ronalane-Redcliff district, near here, where 250,000 acres are available for settlement.

Storm Kills 84 Across U.S.

NEW YORK, Nov. 26—(A P)—Clearing skies and slowly rising temperatures today speeded the task of mopping up after the worst November storm the United States has experienced in years—a tempest of wind and snow that claimed at least 84 lives.

Frigid weather prevailed generally, however, from the east coast to the rocky mountains. Snow-packed roads remained a menace to weekend travellers, particularly in rural areas. Airplanes and trains moved on schedule. Bus transportation was still slowed somewhat by snow drifts in the east, but main highways in all states were open.

Traffic accidents on ice-glazed streets and deaths due to overexertion added to the toll of lives.

The storm caused 25 deaths in New York and 22 in New England. Michigan had two.

In New York City, streets blanketed by the heaviest November snowfall in 40 years were swept clean by a force of 40,000 laborers. Ski fans planned week-end excursions to nearby resorts.

On the other side of the continent, temperatures which ranged down to 40 degrees below zero a week ago in interior Alaska soared unseasonably high. A general thaw began, and the temperature at Fairbanks rose to 36, four above freezing.

Military Changes

OTTAWA, Nov. 26 — (CP). — Transfer of Brigadier R. O. Alexander, from District Officer Commanding Military District No. 4 (Montreal), to the command of District No. 2 (Toronto) was announced at National Defence Headquarters here to-day.

At the same time the promotion to the rank of Colonel (temporary Brigadier) of Lieut.-Col. F. Logie Armstrong, to succeed Brigadier Alexander in the Montreal command, was also announced.

Lieut.-Col. A. R. Mortimore has been appointed director of pay services at National Defence Headquarters.

Brigadier Alexander succeeds Brigadier W. H. P. Elkins, who was recently appointed Master General of the Ordnance.

Mother Nature Obliges Sends Snow To New York Wheat

New York, Nov. 26 (AP)

GOTHAM'S heaviest November snowfall since the Spanish-American War was good news for Grover Whalen and the other big city farmers at the New York World's Fair. Three months ago they planted a patch of winter wheat on a section of the fair site—it's now the only wheat field in New York city's concrete acres. It began to grow too quickly. Just after a freight car load of snow was ordered to chill the green wheat sprouts, nature obliged with an eight-inch snowfall. The order was cancelled.

Girl Clerk Shot Fleeing Widower Lover

NEW YORK, Nov. 26—(AP).—An attractive young red-haired woman was shot and killed today on the seventh floor of the Grand Central Terminal building in the heart of the midtown section as she fled from a man described by police as a disappointed lover.

The man then shot himself through the right temple. He was dead when police arrived.

The woman was identified as Marion Wheeler, 32, of Yonkers, N.Y., a clerk in the office of L. V. Porter, comptroller of the New York Central Railroad. Her slayer was identified as John McNeal, 52, a widower.

Police Captain Patrick Kenny said fellow employees of Miss Wheeler's told him McNeal had urged her in vain to marry him, and lately had become so abusive that she was in fear of her life.

Bren Probe Report Ready In 3 Weeks

OTTAWA, Nov. 26 (CP)—The report by Mr. Justice H. H. Davis of the Supreme Court of Canada on his inquiry into the Bren gun contract possibly will be submitted to the government within three weeks, it was indicated here today.

The inquiry ended last Thursday after a 36-day hearing. The royal commission investigation was set up after Col. George Drew, Toronto author-lawyer, in an article in Maclean's magazine criticized the contract between the national defence department and the John Inglis Company of Toronto for 7,000 Bren machine guns.

The report might be made public before Christmas or the government might not disclose its content until it is tabled in the House of Commons some time after parliament meets in January.

$12,000,000 In Cars

BUFFALO, N.Y., Nov. 26 (A.P.). A shipping executive estimated today that $12,000,000 worth of new automobiles—fresh from Detroit assembly lines—had been been unloaded from Great Lakes steamers in Buffalo in the last two weeks.

The new cars were transferred here to trucks in a last minute rush to get them to east coast dealers before winter disrupts highway traffic. F. L. Hewitt, Jr., assistant vice-president of the Nicholson Universal Steamship Company, said his company docked four ships, bearing about 1,800 cars, and unloaded them all in the last 24 hours.

SWEDEN GOVERNS WORK

Sweden's new national agreement governing conditions of work will remain in operation until November 1, 1940.

The Weather

The Examiner's Barometer
6 a.m. - - 29.66

Peterborough Temperatures
To-day:
Night low - 12
6 a.m. - - 17
Yesterday:
Highest - 27
Lowest - - 7
One Year Ago:
Highest - 46
Lowest - - 38

Weather Forecast

Georgian Bay — Fresh or strong south-east winds; cloudy and comparatively mild, with light snow to-day and part of Sunday, followed by north-west winds and a little colder again.

Lower Lake Region — Fresh or strong south-east to south winds; cloudy and comparatively mild to-day and Sunday, with light snow or probably part rain; a little colder again on Sunday night.

Northern Ontario—South-east winds; cloudy and becoming somewhat milder, with light snow to-day and part of Sunday.

Ottawa and Upper St. Lawrence Valleys — Moderate to fresh east and south-east winds; cloudy, with light snow this afternoon or to-night and part of Sunday and becoming somewhat milder.

Lake Superior — Fresh north-east to north-west winds; cloudy, with light snow. Sunday: Fresh north-west to west winds; mostly cloudy and a little colder with light snowfalls or flurries.

London — Temperature, 46; fair; west strong winds.

Paris — Temperature, 52; cloudy; north-west gale.

Sun—Rises at 7.25 a.m., Sets 4.45 p.m.

Rich Nazi Ukrainian State Mooted In Berlin As New Source Of Food

Scheme Would Call For Poland Relinquishing A Minority Of 97,000,000 But With Warsaw In Partial Control

By Geraud Jouve
(Copyright, 1938, by the Havas News Agency.)

BERLIN, Nov. 26 (CP-Havas).—Generally well-informed Nazi circles said today an attempt may be made next spring to create a Ukrainian state, federated with Poland, under the slogan of the self-determination of peoples.

While this possibility has not yet been discussed in the German press, it is being talked of in political circles, as a result of Berlin's success in preventing Poland and Hungary from obtaining a common frontier by cutting off the Carpathian Ukraine from Czechoslovakia.

If the suggested move were successful Poland would relinquish its Ukrainian minority of 7,000,000, but would be compensated by the fact that the new state, created under German leadership and combining the Polish and Czechoslovak Ukrainian minorities, would be federated with Poland.

Germany would gain by having a new source of food supplies and raw materials. The Poles now have a common frontier with the Soviet Union.

Poland still holds the corridor between East Prussia and Germany, has a German minority of about 1,000,000, and has interests in the free City of Danzig.

Retention by Czechoslovakia of the Carpathian Ukraine, which would form the kernel of the proposed new state, is important to German plans because the Czechoslovaks are collaborating with Germany in building motor roads which will offer a speedy route towards the Ukraine. The Ukraine proper, which belongs to Soviet Russia, would not be affected, but the existence of a contiguous Ukrainian state undoubtedly would revive the Ukrainian independence movement there.

Wind Aids Crews Stem Fires In California

LOS ANGELES, Nov. 26—(AP).—Shifting, capricious winds which for three days alternately have fanned, then almost halted the spread of Southern California's two disastrous forest and brush blazes, today appeared to be aiding fatigued fire fighters in the Santa Monica and San Bernardino Mountains.

Neither blaze was under control, but officials who late yesterday feared additional millions of dollars damage was inevitable, took encouragement from reports of progress in several areas.

Most dangerous point apparently was in upper Mandeville Canyon, in the Santa Monica Mountains west of Los Angeles. Ralph Scott, city fire chief, ordered concentration of 800 men along a six-mile front to keep the blaze from breaking across Mulholland high way and into the fertile San Fernando Valley.

The sheriff's office announced, after a survey, that 80 residences in the two canyons and adjacent areas of Las Tunas and Big Rock were destroyed, with a property loss approximating $150,000.

In the San Bernardino Mountains, changing winds enabled workers to start a backfire which, at least temporarily, halted advance of the flames on 4,000 cabins in the Crest forest area. Residents who evacuated such communities as Crestline and Pinecrest before the roaring menace yesterday returned to their homes.

Toronto Trading Lowest Since May

TORONTO, Nov. 26 (CP)—Trading dwindled this week on the Toronto exchange to the smallest volume since May last and the decline of action was attended by a moderate price recession, noticeable chiefly in the industrial shares.

Thanksgiving holiday in the United States on Thursday put a damper on trading on the Canadian markets but throughout the week there was in evidence a tendency to avoid the interlisted industrial and mining issues.

Decision of some of the big copper producers to go back to the restrictions on output, because of the recent rise of supplies, gave the base metal shares a firmer tone for a few days but they were inclined to ease off again towards the week-end. International Nickel held a minor net gain, Noranda finished $1 higher and Hudson Bay firmed 65 cents. But there was enough weakness among the cheaper issues to give the exchange index a small net set-back. Silvers showed little change in the period.

McIntyre was the leader of the senior group on the up side, adding $1.25 and Braiorne also stood out with an advance of 30 cents to close yesterday at $9.80. Lake Shore lost some ground.

Official announcement that British American Oil Company had marketed $3,000,000 worth of treasury stock failed to move the quotation from its level of $21.50. All the big oil issues closed yesterday off only one-eighth of a point for the week. Changes were narrow pretty well down the list. A few exceptions were losses of $1 or more for Montreal power, and Loblaw A and a gain of similar size for building products.

Expect 22-Ounce Baby To Live

DRUMHELLER, Alta., Nov. 26.—(C.P.).— In al electrically heated apple box incubator, Canada's smallest baby Mollie Alice Carruthers, six days old, was given "every chance" for life to-day.

The baby, who weighed only 22 ounces at birth early Monday, has lost an ounce, the scales showed, but this caused no apprehension. It was considered a normal loss.

"She is still thriving," Dr. G. M. Gibson, attending physician, said last night. "That is all we want."

A modest, rural practitioner, Dr. Gibson is keeping constant watch on his midget patient and in between maintaining his regular practice throughout the district.

Every half hour is feeding time. From an eye dropper, mother's milk and dextro-maltose, fed alternately, with a drop of rum for a stimulant, are given the mite.

But the tiny daughter, Mollie Alice, will remain in hospital many weeks if she lives.

Dr. Gibson corrected an erroneous first report. He said the baby was perhaps two months premature, not four months.

He said she was considerably less than a foot in length. First reports said she was only five inches long.

"But she hasn't been measured yet," he added.

All the attention given his tiny daughter didn't stop the father, a mine stable boss, from his daily duties.

He was on the job yesterday in the stable far below the surface in the mine "telling the boys" about the new arrival.

"I guess we're world famous," he remarked to a newspaper man.

Want No Jews

QUEBEC, Nov. 26.—(CP).— Quebec city council last night passed a motion requesting the Federal government to take necessary steps to ban immigration into Canada, protesting "particularly against admission of Jews."

All Work No Romance In Pioneer Police Days Says Mountie Musing Rum Raids, Hangings

LONDON, Nov. 26 (CP)—James Fullwood, oldest survivor of the Royal North West Mounted Police, says there was no romance in Western Canada police work in his day—it was plain hard work.

Fullwood, spry despite his 88 years, was Constable No. 160 in the first detachment of 300 that went to the prairies in 1874 to help suppress arms and liquor dealing among the Indians.

The liquor traders, he told reporters here, "used to supply the Indians with alcohol which had only been slightly diluted with water. Indians had a craving for it and I have known a brave to give his headdress and furs for a small bottle."

"The traders worked at night and we usually had word from the Indians themselves that they were afoot," he continued. "A patrol of five of us would gallop into the traders' camp and hold them up while we searched them for arms. One of the first things we did was to smash the bottles of alcohol.

"Our commanding officer had the powers of a magistrate and he used to try to sentence the men on the spot. If a man committed a murder he would be taken to the nearest town and hanged."

Pay in those days was "rotten," Fullwood says. He got 75 cents a day, ate little but buffalo meat and slept where he could.

3 Ships Flung Ashore Off Scotia

Fourth Is Crippled, 15-Foot Drifts In New Brunswick

HALIFAX, Nov. 26.—(CP).— The storm-battered Maritime Provinces emerged to-day from the worst blizzard in years to survey heavy property damage and crippled communication services. One death was blamed on the storm which roared across the eastern provinces last night.

The gale that reached an 80-mile-an-hour peak drove three vessels ashore and left another wallowing helplessly in mountainous seas off Cape Canso, N.S. Prince Edward Island was cut off entirely from the mainland for several hours as telephone and telegraph lines were blown down.

A heart attack caused by exertion in trying to move a truck from a snow drift in Charlotte county caused the death of Theodore W. Reid, Saint John, N.B., lumber operator.

The little town of Shediac, N.B., on Northumberland Strait reported 150 persons homeless when the highest tide ever seen there flooded cellars and swept some dwelling into the bay. High tides at Sydney, N.S., drove three families from their homes.

New Brunswick and Southwestern Nova Scotia felt the full force of the storm. Practically all lines were down west of Kentville, N.S. In New Brunswick bridges were washed out and hundreds of small craft were torn from their moorings along the shore.

Warehouse Into Sea.

Milton Little, a Halifax salesman, who drove from Yarmouth to Halifax, said he had seen a warehouse blown into the sea at Wood's Harbor near the western end of the province. Further on he watched three fishing boats trying to make the shelter of a breakwater at Shag Harbor. When he last saw them, they were being blown seaward.

Up in Northumberland Strait the wrecking tug Foundation Franklin was breasting heavy seas as she steamed to aid the Norwegian freighter Nandi, ashore in the Prince Edward Island side of the strait.

The North Sydney schooner Gaulotis was stranded on New Brunswick side and the 72-ton Halifax motor vessel Nova IV. was torn from her moorings at a wharf at Margaretsville, Bay of Fundy port, and flung ashore 100 yards away.

Fallen trees and poles blocked the Nova Scotian highways.

Snow piled up in drifts 10 to 15 feet high on New Brunswick roads.

Cold weather followed in the wake of the storm and temperatures dropped as low as 17 degrees in some places.

B.C. Quashes Move To Curb Press

VICTORIA, Nov. 26—(CP)—A Co-operative Commonwealth Federation amendment which would have permitted press censorship in connection with misdeamors of inmates of British Columbia industrial schools for boys and girls, was withdrawn in the Legislature yesterday after Government and Opposition members questioned its validity and necessity.

Introduced by Harold Winch, C.C.F., Vancouver East, the amendment read:

"The Lieutenant-Governor-in-Council may from time to time make rules and regulations permitting of prohibiting newspapers or any other publications reporting misdemeanors of juvenile delinquents who have been committed to such schools."

Mr. Winch said publicity given the escape of three inmates of the Vancouver girls' school early this year had reacted unfavorably on work of the matron who had instituted a system of training girls in domestic work and later securing positions for them.

"Remember the Alberta legislation dealing with press censorship," said R. L. Maitland, K.C., leader of the Conservative Opposition. "This is a small matter but who knows how far it will go, if we interfere with the freedom of the press?"

"Reporters won't report such things if they are asked to co-operate," said Dr. G. M. Weir, provincial secretary.

St. Louis Blue

Introducing "Champion Spooky of Oaklawn," a blue Persian, who was chosen best cat in the annual show of the greater St. Louis Cat Show. Spooky wears her ribbon with an air, disdaining to even glance at the photographer.

Winnipeg Mart Has Dull Week

WINNIPEG, Nov. 26.— (CP). — Featureless operations by outside grain markets that brought weakness, together with a decided lack of interest on the part of Winnipeg traders, resulted in the dullest Winnipeg market in many months during the past six days.

Only a fine export trade estimated at 2,000,000 bushels, prevented the week's sessions from being totally without feature. Otherwise, every session found trade virtually at a standstill with occasional unimportant flurries.

Quotations withstood lack of interest remarkably well and the decline was only 1⅝ to 1¾ cents during the week. November closed Friday at 59 cents, December 53¾, May 61-61¼ and July 61⅜-⅞ cents.

First deliveries since Nov. 8 through the clearing house on November wheat were reported Uov. 24 with the total of 62,000 bushels believed Garnet grades. Country marketings totalled 3,414,000 bushels during the week against 1,740,000 bushels the corresponding week last year.

Canada retained her dominant position in world wheat exports despite subsidies and extremely keen competition in overseas' markets. Statistics for world trade for the first 11 weeks of the crop year place Canada in the lead with total shipments of wheat and flour of 29,600,000 bushels out of International trade of 118,500,000 bushels. Russia and Australia with 26,000,000 and 20,000,000 respectively. United States totalled 18,800,000.

During three months ending in October, 112,583 cars of grain were inspected. Only in 1922, '25 and '28 have grain inspections exceeded this number of cars in the last 25 years.

Coarse grain prices fluctuated rather widely most of the week with oats closing Friday ⅛ cent lower to ¼ higher, barley ¼ lower to ¾ higher. Flax ⅝ higher to ½ lower and rye 1⅞-1¼ cents lower.

ART OF LITTLE CHINESE

LONDON—(CP). — Plato Chan, eight-year-old Chinese boy painter, will hold an exhibition of his work here November 29. Born at New York, he was taken to Germany and then Paris, where his father is an attache of the Chinese legation.

SAID FILMS TO BLAME

BRIGHTON, England—(CP). — Benjamin Saunders, 82, nicknamed "The Peacemaker," through ability to mend broken marriages, died here. Magistrate for 24 years, he blamed films for much domestic unhappiness.

COFFINS PREFERABLE

LONDON—(CP). — Modern flats are less comfortable than coffins, said H. S. Goodhart-Rendel, prominent architect, and man submits to them with sundry gadgets "to keep him quiet."

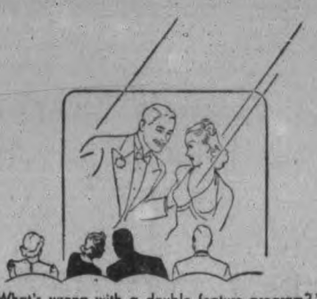

"What's wrong with a double feature program?"
"Too long between Sweet Caps!"

SWEET CAPORAL CIGARETTES
"The purest form in which tobacco can be smoked."

Three Mayors Given Acclamation

TORONTO, Nov. 26—(CP)—Scores of Ontario municipalities plunged into one-week election campaigns today as candidates presented qualification papers for the positions of mayor, reeve, alderman, deputy-reeve, councillor or school trustee.

Some communities, including Toronto, will go to the polls New Year's Day but most urban centres called for nominations yesterday, qualifications tonight and elections Monday, December 5. London held nominations Monday and Sarnia's deadline for qualifications came last night. In both cities, however, voting will be on Dec. 5.

At Windsor, where a bitter campaign has been waged for many days, heated meetings were staged last night. Many rural municipalities went about nominations in the old-fashioned way, with night meetings as which nominees either announced their candidatures or declined to stand.

Alderman Norman Perry, a football star with Sarnia Imperials until his retirement three years ago, was elected mayor by acclamation last night. The Sarnia mayor-elected was named after three other candidates withdrew.

William Morrison acclaimed mayor of Hamilton, became the first mayor in that city's history to receive three successive acclamations. A former Conservative member of the provincial legislature, he has been mentioned in connection with the Ontario party leadership.

His Eleventh Term.

Mayor H. J. A. MacEwan, staunch supporter of a paved highway along the shore of Lake Huron, was elected to an eleventh term at Goderich when the only other nominee, G. L. Parsons, withdrew. Mayor MacEwan has been in public life for 30 years.

For the first time, a woman entered the aldermanic fight at Woodstock with the qualification of Miss Jean Ogilvie for the voting. Mayor R. G. Clowes, recently appointed Children's Aid Society inspector for Oxford County, will not seek re-election but former Mayor W. M. MacArthur, and Aldermen Bert Lewis and Gordon Harper will run for the post of Woodstock's chief magistrate.

Three opponents were named for Mayor Stanley Lewis of Ottawa but there was no indication how many would stand. Mayor H. A. Stewart was certain to have opposition from Dr. W. W. Sands at Kingston and possibly from Alderman J. F. Rowland.

Much Opposition.

Big fields were nominated for the Mayoralty in some cities. There were seven possible opponents for Mayor Thomas E. Henry at Stratford, seven for Mayor John Rudd at Sudbury, eight for Mayor Robert Rowe at North Bay, four for Mayor R. K. Serviss at Galt and seven for Mayor Dr. John R. Mencke at Fort Erie.

A straight fight loomed at Chatham between Mayor J. J. Zink and W. J. Easton, veteran political campaigner.

Hecklers broke up a nomination night meeting at Windsor, held in support of Mayor E. S. Wigle, who has claimed the support of the Provincial government in his fight with David Croll, M.L.A., former Mayor and former Provincial Minister of Welfare., Labor and Municipal Affairs. A third candidate is Roy C. Haight.

Numerous civic financing projects will be voted on in plebiscites. Brantford ratepayers will decide whether they are to have buses in place of street rars, Ottawans will vote on a by-law authorizing construction of new city offices and citizens of the neighboring municipalities of Kitchener and Waterloo will decide on proposals for new artificial ice rinks.

Freighter Grounds; 3 Craft Stand By

NEW YORK, Nov. 12 — (AP). — Three United States coastguard craft stood by to-day as the 251-foot freighter Falmouth, with 24 men aboard, was pounded by a 40-mile gale on the lee shore two miles east of Green Ledge, near South Norwalk, Conn.

Coastguard officers at Eaton's Neck said the vessel was in no imminent danger and was waiting for high tide before attempting to work free.

The 165-foot icebreaker Icarus, a motorboat from the Eaton's Neck station and a 75-foot coastguard boat were near the stricken freighter.

Earlier, coastguard officials had sighted another craft being taken in tow by a private vessel and had mistaken it, in the snow mist, for the Falmouth.

Bonus Of $30,000 To Be Distributed

Bonuses totalling approximately $30,000 will again be distributed this year to the permanent staff of the Loblaw Groceterias Co., Limited. All permanent, full-time employees who have been with the firm since before June 1 are eligible to share in this amount.

Employees who have been with the Company for a full year will be entitled to one week's wages and those employed for a full six months, one-half week's wages.

The distribution is being made in appreciation of the loyal service of its employees, which has contributed greatly to the Comapny's' successful operation.

Denmark finds 1938 its most prosperous year since 1930.

Old Country Soccer Results

LONDON, Nov. 26.—(CP Cable) — Results of Old Country soccer games played today follow:

ENGLISH LEAGUE

First Division

Birmingham 2, Portsmouth 0.
Bolton Wand. 1, Grimsby Town 1.
Charlton Ath. 3, Sunderland 0.
Chelsea 1, Wolverhampton W. 3.
Leeds U. 1, Derby County 4.
Leicester City 1, Brentford 1.
Liverpool 1, Blackpool 0.
Manchester U. 1, Huddersfield T. 1.
Middlesbrough 1, Arsenal 1.
Preston North E. 3, Aston Villa 2.
Stoke City 0, Everton 0.

Second Division

Burnley 3, Tranmere Rovers 1.
Coventry City 3, Bradford 1.
Luton Town 1, Sheffield Wed. 5.
Newcastle United 2, Millwall 2.
Norwich City 3, Fudham 3.
Notts Forest 3, Manchester C. 4.
Plymouth Argyle 0, Bury 1.
Sheffield United 3, West Ham U. 1.
Southampton 4, Swansea T. 1.
Tottenham Hot. 2, Chesterfield 2.
West Brom. A. 2, Blackburn R. 0.

Northern Section

Third Division

Barnsley 1, York City 0.
(Only third division game played).

SCOTTISH LEAGUE

First Division

Arbroath 0, Celtic 2.
Clyde 4, Hamilton Acad. 3.
Falkirk 3, Ayr United 1.
Hibernians 6, St. Mirren 1.
Kilmarnock 4, Albion Rovers 2.
Motherwell 5, Third Lanark 1.
Partick Thistle 1, St. Johnstone 4.
Queen of South 1, Aberdeen 1.
Queen's Park 2, Rangers 3.
Raith Rovers 1, Hearts 2.

Second Division

Airdrieonians 1, East Fife 2.
Brechin City 2, Dundee United 2.
Cowdenbeath 4, Alloa 2.
Dundee 5, Montrose 0.
Edinburg C. 2, Dunfermline 3.
Forfar Ath. 1, Leith Ath. 0.
King's Park 1, Stenhousemuir 0.
Morton 6, East Stirling 4.
St. Bernard's 2, Dumbarton 4.

ENGLISH CUP RESULTS

LONDON, Nov. 26—(CP Cable)—Results of matches played in the first round of the English football cup competition today follow:

Chester 3, Bradford City 1.
Doncaster Rov. 4, New Brighton 2.
Halifax Town 7, Rochdale 3.
Lincoln City 4, Barrow 1.
Horden Welfare 1, Chorley 1.
Hartlepools U. 2, Accrington S. 1.
Walsall 4, Carlisle United 1.
Scarborough 0, Southport 0.
Oldham Ath. 2, Crewe Alex. 2.
Southrope U. 4, Lancaster C. 2.
Hull City 4, Dotherham U. 1.
Runcorn 3, Wellington T. 0.
Darlington 4, Stalybridge C. 0.
Wrexham 1, Port Vale 2.
Gainsborough T. 2, Gateshead 1.
North Shields 1, Stockport C. 4.
Workington 1, Mansfield T. 1.
Southend U. 3, Corinthians 0.
Folkestone 2, Colchester U. 1.
Swindon T. 6, Lowestoft T. 0.
Walth'stow A. 4, Tunbridge W. R. 1
Yeovil and Pet. 2, Brighton 1.
Chimsford C. 4, Kidderminster 0.
Ipswich Town 7, Street 0.
Bournemouth 2, Bristol C. 1.
Reading 3, Newport C. 3.
Watford 4, Northampton T. 1.
Crystal Palace 1, Queen's P. R. 1.
Torquay U. 3, Exeter City 1.
Aldershot 1, Guildford City 1.
Bristol R. 4, Peterborough U. 1.
Cheltenham Town 1, Cardiff C. 1.
Clapton Orient 3, Hayes 1.
Bromley 3, Apsley 1.

IRISH FOOTBALL

BELFAST, Nov. 26.—(CP Cable)—Results of Irish Football League games played today follow:

Glenavon 3, Derry City 2.
Cliftonville 0, Ballymena U. 3.
Ards 2, Belfast Celtic 3.
Distillery 7, Bangor 1.
Larne 3, Portadown 2.
Coleraine 2, Linfield 4.
Glentoran 0, Newry Town 0.

Marmora Reeve Is Returned

MARMORA, Nov. 26.—Nominations for Marmora and Lake township held on Friday afternoon seem to indicate that an election is looming. For Reeve—John A. Bell, Lindsay E. Neal. For Council—C. Kelly, W. J. Park, A. Tompkins, G. Davidson, I. McCoy, W. Hamilton, Joseph Shannon, Bert Inkster.

The present reeve John A. Bell is being opposed by ex-reeve Lindsay E. Neal.

The first four nominees for council comprise the retiring council.

In The Village

Nominations for Marmora village council were held in the evening resulting as follows:

For Reeve—W. R. Linn (acclamation).

For Council—T. R. Warren, H. B. Smith, W. A. Sanderson, R. E. Neal, retiring councillors and Clayton Potts and Lewis Phillips.

For Hydro Commissioner—F. R. Walls (acclamation).

For School Board—P. Gray, D. Marett and T. E. Neal.

It is expected that acclamation will be accorded last year's council.

Contest Is Assured In Chandos Township

(Special to The Examiner)

APSLEY, Nov. 25. — Municipal nominations for Chandos council here Friday indicated the probability of an election next week. Four of the township ratepayers were named for the reeveship Allan Caldwell, whose term is now expiring. Robert Scott, who has had considerable experience in the reeveship, Fred Bullied, also a veteran of the service, and Albert Hall. It seemed to be generally understood that the contest would be between Caldwell and Scott.

The nominees for the council were the four present members, William Johnston, John Reynolds, Charles Weast and Owen Montgomery, and two others proposed were George Tanner and Marshall McCauley.

Soloist To Feature Marmora Song

(Examiner Correspondence.)

MARMORA, Nov. 26—Mr. W. J. Cottrell has received word that his song "Contented Valley," sung thrice over C.K.O.C. by Howard Jerome of Hamilton, will be featured by Jack Reid, tenor soloist, during the musical interlude to be heard over C.F.R.B. at 6 p.m. on Wednesday.

Those who experienced difficulty in hearing the sonk over C.K.O.C. through station interference, will welcome the more favorable opportunity to hear this delightful number for which Charles Wellinger composed the musical setting.

Winnipeg Voting

WINNIPEG, Nov. 26 — (CP). — second choices for re-election as election ballots proceeded to-day, with John Queen needing only 1,375 second choice for re-election as mayor.

First count of yesterday's voting gave Queen 29,239, Travers Seatman, K.C., 20,620, and Alderman E. D. Honeyman, K.C., 11,368. Redistribution of Honeyman's ballots under the proportional representation system is expected to be completed tonight. The election quota is 30,614.

A $300,000 money bylaw to provide for school improvements failed to receive the necessary two-thirds majority, 8,130 voting for and 8,102 against.

CENOTAPH'S NEW FENCE

Ornamental metal barriers, the gift of anonymous benefactor, have replaced the wooden ones at the Cenotaph in London.

OBITUARY

MISS MAUD E. EASON

The death of Miss Maud E. Eason, 190 Barnardo avenue, occurred at Nicholls Hospital on Friday afternoon after a short illness.

Well known throughout this city as an ardent horticulturist, Miss Eason was extremely fond of flowers, and had many unusual and some unique varieties growing in her garden, where she spent a great deal of her time. She was born in Keene and came to Peterborough twenty years ago from Prince Rupert. Her parents were the late George Eason and Jane Chamberlain. She was a member of George Street United Church. Surviving is one brother, F. A. Eason of Keene.

The funeral will be held on Monday afternoon at 2 o'clock from her late residence, Rev. M. C. Parr of George Street United Church officiating. Interment will be at Little Lake Cemetery.

Reeve Anderson Is Bereaved

A member of one of this district's most distinguished families died last night in the person of Mrs. Mary Anderson, widow of the late William Anderson, once member of parliament for East Peterborough riding, and mother of Reeve W. A. Anderson of Otonabee.

Mrs. Anderson died at her home at 134 Park street, in her 87th year. She had been ill only a short time.

She was born in Dummer township, daughter of the late Mr. and Mrs. James Drain, and come to live in Peterborough six years ago from Otonabee township. She was a member of the United church.

Surviving are one daughter, Mrs. Annie Chambo of Peterborough, and two sons, Reeve William A. Anderson of Otonabee and Fred Anderson, of Saskatchewan.

A private funeral service will be held on Monday afternoon from the family residence with interment at Keene cemetery.

Lions Club Rally Is Held In Port Perry

Six members of the Peterborough Lions Club attended the zone meeting of district 3A delegates in Port Perry Friday night and enjoyed a venison banquet.

District Governor J. J. Brown, of Bowmanville, was guest speaker and the meeting was in charge of District Dep. Dr. Stewart Mills of Whitby. Delegates attended from Port Hope, Cobourg, Whitby, Port Perry, Bowmanville and Peterborough.

Keith Braund and Ken McCannon, two of the local delegates, were half an hour late and besides being fined by the chairman, had to sing. The other delegates were Fred Cripps, J. E. Girven, Jim Dutton, Jr., and Jack Armitage.

Talk among officials in this district indicates they favor the formation of a Lions club at Lindsay and one at Marmora, with members from Havelock and Madoc, the three towns combining in one club.

Doubly Trailed

BETHLEHEM, Pa., Nov. 26.—(AP).—The thief who stole a pair of handcuffs from Anthony Souers' automobile had two Police Departments on his trail to-day. One was Souers himself, who's the one-man force of nearby Freemansburg. The other was the Bethlehem Police, to whom Souers appealed for aid.

A baby was born to Mrs. Mary Clarey at St. Helens, England, at the Thatto Heath police station, at which she and her husband stopped to call a hospital ambulance when she became ill.

Cheese Quotes Produce and Livestock

ONTARIO GRAIN

Approximate prices track shipping point—Wheat, 54 to 56c; oats, 24 to 25; barley, 30 to 32c; corn, 38 to 40c; rye, 38 to 40c; buckwheat, 36 to 38c; malting barley, 43 to 44c; milling oats, 25 to 26c.

MONTREAL PRODUCE

Cheese prices showed a fractional loss on open produce markets at Montreal Friday, while butter remained mostly unchanged in quiet trading. The egg mart steadied somewhat and potatoes retained Thursday's high level.

Creamery butter prints to retailers sold for 23 to 24c a pound and solids 22½ to 23½c. Western butter delivered in Montreal was offered at 22¼c for fresh and regraded. Quebec No. 1 pasteurized in wholesale jobbing lots was 22¼c for regraded. Receipts: 526 boxes, including 517 for export.

Ontario white and colored cheese sold at 11⅝ to 11½c a pound. Receipts: 166 boxes.

Graded egg shipments in used free cases were offered at 38c a dozen for A-large, 32c for A-medium, 29 to 30c for A-pullets, 25 to 26c for B-large, and 20½c for C. Receipts: 239 cases.

Potatoes.—Quebec, No. 1, 80's, $1.05 to $1.10; Quebec, No. 2, 80's, 75 to 80c; N.B. No. 1, 80's, $1.05 to $1.10; P.E.I. No. 1 Mountains, $1.25 to $1.30 for 90 pounds; P.E.I. Whites, $1.20 to $1.25 for 90 pounds.

TORONTO CHEESE

TORONTO, November 26—(CP)—Wholesale cheese prices were steady to-day with dealers buying large, colored, paraffined and government grades at 12½ to 12¾ cents.

Wholesalers offered cheese to retailers at the following steady prices: New, large, 13½c; twins, 13¾c; triplets, 14c. Old, large, 21c; medium, 20c.

FRUIT AND VEGETABLES

TORONTO, November 26—(CP)—Wholesale prices on fruit and vegetables were unchanged to-day.

TORONTO POULTRY

TORONTO, November 26—(CP)—Wholesale poultry prices were unchanged to-day.

TORONTO PRODUCE

TORONTO, November 26—(CP)—Wholesale prices (United Farmers Co-operative Co.) to-day were:

Eggs.—Grade A-large, doz., 32c (retail 40c); Grade A-medium, 30c (retail 38c); pullets, 27c (retail 34c); grade B, 23c (retail 29 to 30c); grade C, 19c (retail 26c).

Churning Cream. — No. 1 lb., 21c; No. 2 lb., 18c.

Butter.—No. 1 solids, 22c; No. 2 solids, 21c; No. 1 prints, 23c; No. 2 prints, 22c.

Potatoes—Bag, f.o.b. in Toronto: New Ontario, 90c.

Mill Feed. — Bran, $19; shorts, $21; middlings, $25.

BUFFALO LIVESTOCK

BUFFALO, N.Y., Nov. 26—(AP).—Hogs, none; good and choice 190 to 220 lbs., $8.40 to $8.50; 250 lbs, $8.25; compared week ago general trade 25 to 35 higher.

Cattle, none; all classes and grades strong to 25 higher during week; choice steers $11.85; fat cows $5.50 to $6.25.

Calves, none; yealers unchanged through week; good and choice mainly $12.

Sheep, none; fat lambs, 15 to 25 over week ago; good and choice $9.75 to $10; fat ewes $3.50 to $4.25.

BACON-HOG MARKETS

TORONTO, November 26—(CP)—Gains of 20 and 25 cents were marked up for bacon hogs at Hull today. Friday's 25 and 40-cent advances at Chatham were dropped, while other markets held steady.

Liveweights. — Chatham, $7.75; Hull, $7.85.

Dressedweights—Chatham, $10.60; Hull, $10.75; London, $10.50; Kitchener, $10.50; Stratford, $10.50.

MONTREAL POULTRY

Poultry prices per lb.: Chickens, 5 lbs. up, frozen, milkfed A, 24 to 27c; selected B, 22 to 25c. Turkeys, 12 lbs. up, A, 29 to 32c; B, 27; 10 lbs. down, A, 25 to 26c; B, 23 to 24c; C, 20. Fowls, 6 to 8 lbs. up, A, 20 to 23; B, 21.

(Poultry prices nominal).

WINNIPEG GRAIN.

WINNIPEG, Nov. 26 — (CP). — Canadian wheat export sales, estimated at 300,000 bushels, gave wheat futures a strong undertone here yesterday. At the final bell values were ¼ to ⅛ cent lower, November 59b, December 58⅜ a, May 61 to 61⅛, and July 61¾ to ⅞ cents.

Generally traders had little to do. Lack of outside market influence and narrow fluctuations at Liverpool, Buenos Aires and Chicago accounted for a dull session. Minor seaboard buying offset thin offerings at the start. Later routine trades were scattered.

Liverpool closed unchange to ⅞d down with distant futures easier on selling encouraged by cheaper new-crop Argentine offers. Demand for Manitoba wheat and sale of one Australian cargo to India was reported.

Yesterday's Quotations

Wheat—	Open	High	Low	Close	Prev Close
Nov.	59¼	59½	59	59	59¼
Dec.	58¼	58⅝	58¼	58⅜	58½
May	61⅛	61¼	61	61	61¼
July	62	62	61¾	61¾	62
Oats—					
Dec.	27½	27⅝	27⅜	27⅜	27½
May	28⅛	28⅜	28⅛	28¼	28½
July	28	28	27⅞	28	27⅞

Invitation To Windsor?

LONDON, Nov. 26—(CP-Havas). —"It is believed in Paris that Queen Mary will invite the Duke and Duchess of Windsor to spend a few days with her in England at Christmas," The Daily Mirror's Paris correspondent reported to-day, "and there are reports that early next year the Duke will go on a special mission to South America."

MARKET QUOTATIONS

Quotations Complete To Closing Time

Toronto Stocks

Leeming and Leeming

	High.	Low.	Close.
Abitibi	2⅞	2¾	2¾
Abitibi Prfd	23	21¾	22
Beauharnois	3	—	—
Bell Tel	167½	167	167
Brazilian	10¾	10½	10⅝
Brews & Dist	4-4¾		—
Brew Corp	150-160		—
Brew Corp Prfd	21	—	—
Bakeries	15-16¼		—
B A Oil	21½	21¼	21½
B C Pow A	27	—	—
Build Prod	60	59¾	60
Burt F N	26½-27½		—
Can Bud	4-4¾		—
Can Bread	4-4½		—
Can Cement	8⅜-8⅞		—
Can Car & F	16⅜	16⅛	16⅛
Can Dredge	21-23		—
Can Malting	34-35		—
Can Pacific	6	5⅞	6
Can Alc A	2½-3		—
Cns Paper	7¼	7	7¼
Can Oil	14	15½	—
Cockshutt	8⅜	8¼	8¼
Con Smelt	62	61¾	61¾
Can Canners	4½-5		—
Dom Bridge	35⅞	35½	35⅞
Dis. Seagrams	20¾-21⅛		—
Dom. Stores	5½-6⅞		—
Ford A	22⅞	22¾	22⅞
Fanny Farmer	21	20⅞	21
Cons Gas	178	—	—
Gyp L & A	6⅛	6	6
Gen. Electric	225	ask	—
Gen. Steel W.	8¼	8¼	8¼
Ham. Bridge	6½-8½		—
Honey Dew	30-40		—
Imp. Tobacco	15¼-15¾		—
Imp. Oil	18	17¾	17⅞
Int. Pete	28½	28⅛	28⅛
Int. Util A.	6½-8½		—
Int. Util. B.	60-80		—
Laura Sec.	13	12¾	13
Loblaws A.	24	23¾	24
McC. Front	7-7⅞		—
Mont. L. H. & P.	30	—	—
Massey-Harris	6¾	—	—
Mass.-Harris Prfd.	50½-54½		—
Nickel	53½	51⅞	52⅞
Page Hersey	100-102½		—
Press. Metals	20-23		—
Rogers Maj.	2½-3		—
Stan. Paving	2¾-3¼		—
Shawinigan	20¼-20½		—
Steel of Can.	70½	70	70½
C. Vinegars	15-16½		—
C. Wineries	2¾-3½		—
Westons	12⅝	12½	12½
Walkerville Brew.	1¼-1¾		—
Walkers	51	50	51
Walkers Prfd.	19¾	—	—

New York Stocks

Biggar and Crawford

	High.	Low.	Close.
Atchison	38¼	38	38
Amer Can	99¼	—	—
Amer Smelters	51½	51¼	51¼
Amer Rad	16⅞	16½	16½
Amer Tel & Tel	148	—	—
Am Rolling Mills	21½	21	21
Anaconda Copper	34⅜	33⅞	33⅞
Balt and Ohio	7½	7	7
Beth Steel	73⅝	72¼	72
Briggs	31½	30⅜	30⅜
Can Pacific	6	5⅜	5⅜
Chrysler	81¼	79⅜	79⅜
Col Gas	7	6⅞	6⅞
Cons Oil	8¾	8⅜	8⅜
Cons Edison	30½	30	30
Dupont	144⅜	144½	144¼
Elec Bond & S	10⅞	10½	10½
Gen Electric	42¾	42¼	42½
Gen Motors	49½	48⅜	48⅜
Goodyear	33	—	—
Inter Nickel	53¼	52⅞	52⅞
Int P & Paper Pref	45⅝	45	45
Johns-Manville	100	—	—
Kennecott	44⅜	43⅞	43⅞
Bendix	23½	22⅝	22⅝
Int Harvester	60½	60	60
Mont Ward	49⅞	—	—
McIntyre	51⅜	51¼	51½
Nash Motors	9¾	9½	9½
N.Y. Central	18⅜	18¼	18¼
North American	22	21⅞	21⅞
Pack. Motors	5	4⅞	5
Penns. Rlwy.	20⅜	20½	20½
Radio Corp.	7⅞	7¾	7¾
Republic Steel	23⅜	22⅝	22⅝
South. Pacific	18⅜	18¼	18¼
Standard Brands	7	—	—
Std. Oil of N.J.	51⅞	51½	51½
Studebaker	7⅜	7⅜	7⅜
United Corp.	3¼	—	—
U.S. Steel	65⅝	63½	63½
Westhouse	115⅝	—	—
Yellow Cab	18½	18¼	18¼
Std. Oil Calif.	27½	27¼	27¼

Toronto Mining

Biggar and Crawford

	High.	Low.	Close.
Aldermac	50	—	—
Amm	12	—	—
Augite	34	—	—
Arntfield	13-13½		—
Buffalo Ank	14¼	—	—
Beatty	137	—	—
Bidgood	26½	—	—
Base Metals	29-33		—
Bankfield	30¼-31		—
Bralorne	970-985		—
Bobjo	23	—	—
Brown Oil	22½	—	—
Chesterville	128	122	128
Calgary-E	205	—	—
Coniarium	155	—	—
Central Pat	240	—	—
Can Malartic	90-5	—	—
Castle	101	—	—
Davies	31	—	—
Dome	32	—	—
Eldorado	238	—	—
East Mal	222	—	—
Falconbridge	560	—	—
Francoeur	23-6	—	—
God's Lake	35	—	—
Gunnar	65	—	—
Goldale	23	—	—
Gillies	12	—	—
Home Oil	120	—	—
Hard Rock	175	—	—
Harker	9⅝	—	—
Hollinger	14⅞	—	—
Hudson Bay	33½	—	—
Howey	24-6	—	—
Jacola	10-11½	—	—
Jellicoe	10	—	—
Kirkland Lk	121	—	—
Kirkland Hud	38-45		—
Kerr-A	185	166	185
Little L Lac	265	—	—
Leitch	72	—	—
Noranda	82	—	—
Moneta	132	—	—
Madsen	41-3	—	—
McIntyre	52	—	—
Macassa	530-5	—	—
MacLeod	310	—	—
Mining Corp	195	—	—
McKenzie	136	—	—
McWatters	77	—	—
Naybob	33	—	—
O'Brien	280	—	—
Oro Plata	45	—	—
Okalta	102-107		—
Omega	49¾	—	—
Payore	7	—	—
Paymaster	48-50		—
Preston	149	142	145
Pickel Crow	510	—	—
Perron	163	—	—
Pioneer	270	—	—
Powell	240	—	—
Pend Oreille	195	—	—
Premier	220	—	—
Reno	26	—	—
Sherritt	135	—	—
Siscoe	149	—	—
San-Antonio	125	—	—
Sudbury Bas	275	—	—
Sullivan	90-95		—
Sylvanite	330-340		—
Sladen	75	70	75
Stadacona	48	—	—
Teck Hughes	470	465	470
Uchi	148	—	—
Ventures	515	—	—
Waite Amulet	835	820	820
Wright H	785	—	—

Grain Quotations

Leeming and Leeming

CHICAGO

	July	Dec.	May
High	65¼	61½	64⅞
Low	65	61¼	64½
Close	65⅛	61¼	64⅝

WINNIPEG

	July	Sept.	Dec.	May
High	62	59¼	58½	61⅝
Low	61¾	59¼	58⅜	61⅛
Close	61¾	59⅛	58⅜	61⅛

Hog Quotations In Peterborough

SATURDAY, NOVEMBER 26

Canada Packers quote:

Hogs. — Live (delivered), $7.90; dressed weights, $10.55.

No. 1 sows, 2c off bacon prices.

Cream—No. 1 (off truck), 21c; No. 1 (delivered), 22c.

Special, 1c per pound premium.

Eggs—Large, 32c; medium, 29c; B grade, 20c; C grade, 18c; pullets, 23c.

Butter.—No. 1 prints, 23c; No. 2 prints, 22c; No. 1 solids, 22½c; No. 2 solids, 21½c.

Dealers quote:

Grain prices. — Fall wheat, 55c; spring wheat, 52c; rye, 35c; oats, 25 to 28c; malting barley, 43c; feed barley, 35c; buckwheat, 38c.

Marmora Pupils Honor Newlyweds

(Examiner Correspondence.)

MARMORA, Nov. 26.—The home of principal and Mrs. E. J. Gale was the scene of a pleasant gathering on Thursday afternoon when pupils representing each form of the Marmora High School accompanied by Misses G. Quigley and P. Wilson of the teaching staff made a presentation of a table lamp to Mr. and Mrs. Ernest A. Berry in honor of their recent marriage.

The presentation was made by Donald Prentice. Mr. Berry made appreciative reply after which afternoon tea was served by Mrs. Gale.

Mr. and Mrs. E. J. Gale gave a dinner in honor of Mr. and Mrs. Ernest A. Berry upon their return this week from their trip to the Capitol city following their recent marriage. Misses Pearl Wilson and Gertrude Quigley, members of the High School staff were also present.

The staff presented the newly married couple with a small gift in token of their appreciation at the conclusion of the dinner.

Yesterday's Deaths

(By The Canadian Press)

Hollywood—Edward Garly, 60, veteran minstrel man, vaudevillian and movie player.

Oberlin, Ohio—Rev. Robert Elliott Brown, 64, professor of practical theology and human relations at Oberlin College.

San Francisco — Warner Dare Huntington, 65, head of several large chemical manufacturing plants.

Comedy Is Presented

CAMPBELLFORD, Nov. 26.— A one-act comedy drama entitled "Too Many Marys," was presented under auspices of the Holy Angel Sodality in the Catholic Women's League rooms on Friday evening. Members of St. Mary's Orchestra provided incidental music throughout the evening.

SERVICES IN PETERBOROUGH CHURCHES TO-MORROW

Biblical Thoughts For the Shut-Ins

By Rev. E. R. James
Toronto

THE POWER OF CHRIST

"That the power of Christ may rest upon me."—2 Cor. 12:9.

POWER. How the word thrills the soul. "I wish I had the power," you exclaim. St. Paul has passed through much trouble and affliction but he rejoices in them because through his weakness there flows into him the power of Christ. He uses a rare word for power, only found here in the New Testament. The marginal readings give its various meanings: "Cover me," "spread a tabernacle over me."

A master commentator of this epistle writes: "There is certainly nothing out of place in the thought of Christ's power making a kind of earthly home or shrine in the heart of a Christian. The enshrinement of a divine power in human nature. This is the essence of Christian revelation as well as the secret of a noble character."

The power of Christ comes in response to a courageous acceptance of suffering and sorrow. His will is not only our peace but our power. One of the obvious marks of the second century christians was the fact of a strange moral power making the sinful pure; the selfish loving; the shrinking brave even unto death, transforming thousands of people into saints and heroes. The explanation is the power of Christ has come upon them. It is the expulsive power of a new affection.

It is a Divine Invasion. The Invader is a spiritual Person Who will not force Himself upon you. He will only enter when you open the gates. It is an invasion. An invasion implies disturbance, tumults, rebellions, agony, fightings within. The Invader knows all the problems He has to face. He only asks you to invite Him, He will do the rest. The mystery and marvel of the Christian religion is that the Invader is God veiled in human flesh. He draws near to heal you of your spiritual sickness and touches you with hands derived from human mother. He looks on you and loves you. If you will love Him ever so little and invite Him His Spirit will overshadow you, "cover you," "spread a tabernacle over you" and in very truth that holy thing that shall be born of you shall be called a son, a daughter of God.

"If any man love Me My Father will love him and we will come unto him and make our abode in him."

'Even so, come, Lord Jesus."

—Rev. Edward R. James.

They Wanted The Church

By ROY L. SMITH
Pastor of First Methodist Church, Los Angeles

The Blanks were an average Protestant family, of good character and reasonable earning ability. They had been members of the Methodist Church for a good many years, and though their attendance was rather irregular they did call themselves Methodists in good standing.

The finance committee was having difficulty in meeting the bills that were coming in at the church office and had decided to ask all the people who were not contributing regularly to make some kind of a definite pledge, even though that pledge had to be a small one. It seemed like a business-like way of supporting the church.

In the course of the canvas a couple of the men of the church called on Mr. Blank. They found him in a comfortable home, surrounded by some comforts but no luxuries, and broached the matter of a weekly pledge to the church. He met them courteously, and agreed that the affairs of the church must be conducted in a businesslike way, but said, "My business is in such a condition that I do not feel like making a pledge. We will give what we can when we are able to attend, and as long as you get the money that is all that you care. You see, I don't like to make pledges." And that was the best response they could get from him. It was a very pleasant visit, there were no hard feelings, but Mr. Blank did not make any contribution, nor would he give any assurance that the family would be more regular in their attendance at Church.

Heard Strange Noises.

One night, several months afterward, Mr. Blank was awakened by strange noises, and discovered Mrs. Blank in an unconscious state, and desperately ill. She was hurried to the hospital, and early the next morning the pastor of the church was called. He arrived soon afterward and found the family in a terrible state of alarm. There followed a period of prayer, some comforting assurances, and for weeks thereafter the pastor made regular calls in that home.

This little touch with the pastor had inspired Mr. Blank with confidence in his judgment and therefore, when the oldest daughter was in a rather serious difficulty her father came to the church and had a conference of more than an hour. The preacher promised to do what he could and was actually able, after a few weeks, to bring about a rectification of some of the conditions that had been so alarming.

When school was out that spring, the eldest son of the family graduated from college and was badly in need of work. Without consulting the preacher, he gave his name as a reference, though he had not been inside one of the young people's meetings for nearly a year and was only in church about once in three months. The pastor really knew very little about the personal habits of the young man during the four years of his college course, because the boy had almost completely deserted the church during that time.

The mother of the home recovered from her illness and in the course of time was deeply engrossed again in the work of the club of which she was a prominent member. One day, in the midst of an especially crushing load, the pastor was called by Mrs. Blank who said to him, in a most charming fashion, "Doctor, I have never forgotten what a blessing you were to all of us at the time of my illness, and I am so anxious for the women of my club to meet you. I wonder if you would be willing to speak for us two weeks from this afternoon. I am awfully sorry that we have no funds to pay you a fee, but it will be a splendid opportunity to meet a fine group of wonderful women." And the appointment was made, though it meant the necessity of spending considerable time in preparation.

Wanted Sunday With Family.

About this same time Mr. Blank asked to be excused from teaching a Sunday School class of boys because he "was sure someone else could be found who could do it much better." Besides, his business took him out of town a great deal, and Sunday was the only day he ever had with his family.

Mrs. Blank was not interested in missions, and did not belong to any of the women's societies, because she wanted to get something that had a broader outlook.

The young college graduate did get his job because of the recommendation of the preacher, but he did not think to write a note to the preacher telling him of the successful outcome of his interview which had been made possible through the preacher's note of introduction.

Someone on the finance committee who happened to know a good deal of the story, expressed himself rather freely to his wife. "The Blanks are fine people. They have been members of our church for a good many years. But I wonder how they are able to justify themselves. They want the church open when they want to attend, but they do nothing to guarantee that it will be open They want the services of the pastor when they are in need of something, but they do nothing to help keep him on the job, and they cannot be depended upon when he needs the inspiration of a congregation that fills the house. They want him to help them get jobs, but they do nothing to help bear the expense. They want him to help solve problems, but they never help the finance committee solve any problem. They will not make a pledge, but they expect the church to make a pledge to them that its services will always be at their disposal, no matter what their loyalty and helpfulness may be.

Yes, the Blanks wanted the church, but they did not want it to ask them for anything.

Wandering Emblem

DECATUR, Ill., Nov. 26—(AP)—A Masonic emblem, found on a battlefield of France 20 years ago, has been returned to its owner—who never has been in France. The emblem, which came into the possession of Charles Borchers of Decatur, bore the inscription of the Brooklyn, N.Y., chapter. The chapter found the owner who said, in a letter to Borchers, he lost it 20 years ago—not in France, but in Brooklyn.

AUSTRALIA'S POPULATION

CANBERRA, Australia—(CP).—Australia's population at the end of June was 6,893,082, an increase of 26,492 for the six months ended June 30, 1938, compared with 24,612 for the corresponding period of 1937.

The Golden Text

Exodus 20:15—"Thou shalt not steal."

Honesty In All Things

HIGHLIGHTS ON THE SUNDAY SCHOOL LESSON

(The International Uniform Lesson on the above topic for Noveber 27 is Exodus 20:15; Matthew 19: 16-22; Luke 19: 1-10, 45, 46; 20: 9-16, the Golden Text being Exodus 20:15, "Thou shalt not steal.")

By NEWMAN CAMPBELL

"THOU SHALT not steal" is the Golden Text for today, and the story of the lesson is about Jesus and the little man who wanted so much to see this great man about whom everyone was talking, that he climbed into a tree so that he could see over the heads of the people. This tree is thought to be a fig-mulberry which was a common tree in the Jordan valley. It has low spreading branches, which make it easy to climb.

Now Zacchaeus, the little man who was so anxious to see Jesus, was a publican—a tax collector who was rich and very much hated. Jesus, however, saw him and liked him. He called to him to come down from the tree, because He was going to stay at his (Zacchaeus') home. You can imagine how proud and pleased Zacchaeus was. The Great Man was to stay with him, a man whom everyone disliked. He must have known how honest, and good Jesus was, for he immediately told Him that he was going to give half his goods to the poor, and that if he had been dishonest with any man he would make it up to him "fourfold." That proved to Jesus that He was right in His estimation of the man.

We all like to own things. It is a mark of man as distinguished from the animals. The latter havea family feeling of ownership so that the male beast will protect his mate and the mother her children. But aside from that they do not understand such things as yours and mine. If they are hungry they take what they need wherever they find it. We call it stealing when foxes kill our chickens and eat them, and other animals take things they need to satisfy their hunger. But it is not stealing from their point of view. They are obeying the only law they know—that of hunger.

There is always a great deal of stealing. We think the "crime wave", as we call it is dreadful, and stealing is a large part of the crimes committed. But in the middle ages stealing—highway robbery and theft generally—was so bad that thieves, when caught, were put to death. Travelling on the highways was very unsafe.

There are many ways of stealing besides breaking into houses or holding people up on the street. One of the very worst is to steal another's good name; to tell discreditable things about persons, or insinuate that they are not good. That is the meanest kind of stealing. Can you recite the poem which says, "Who steals my purse steals trash ...But he who filches from me my good name robs me of that which not enriches him and makes me poor indeed"?

You are stealing when you cheat in your lessons; when you do not do your work well, whether it is school work, helping mother, or a job for which you are paid. If you loaf you are stealing time. In an orderly world there are some things that are owned by all of us and for which we pay by taxes—streets, street lights, public buildings, waterworks, fire departments and police deparemtn. But each of us also has private property—homes, furniture, some money, jewelry, etc. It is a great hardship and wrong if these are taken from us. But people steal sometimes by damaging other people's property.

On Hallowe'en a few weeks ago, many automobiles and house and shop windows were smeared with soap or tallow. Some things were broken or carried away. Was that honest? Would good citizens do such things?

Jesus was "meek and mild," according to the Bible. But he could grow angry at injustice and stealing. When he found that the sacred temple had been turned into a trading place, where cheating was going on, He made himself a whip of small cords and drove the traders out. He told them that the temple was the house of prayer, "but ye have made it a den of thieves."

Bitter Persecutions Of Modern Times

At the evening service in St. Andrew's church on next Sunday the minister will deal with the topic of greatest interest in the world today, the Jew, a tragic figure in history.

Within the life of this generation there has been at least three instances of inhuman and brutal persecution, apart from actual warfare.

One was the callous attacks of the Turks against the unarmed Armenians which led the late Rev. Joseph Parker of the City Temple, London, to say before a crowded audience "God damn the sultan."

The second was the almost forgotten Congo atrocities perpetrated by the late King of Belgium which awakened so much indignation in Britain and America.

The third has taken place during the past few years, it is the persistent and bitter persecution of the Jews in Germany. Mass meetings have recently been held in most of the cities of Canada to protest against these terrible atrocities of the 20th century.

Several questions are in this connection. Is there any justification for the ill usage the Jews have received from other nations and races? What is the connection, if any, between the cry of the Hebrew priests at the cross of Christ "His blood be on us and on our children" and the present persecutions by Christians? How far has Shakespeare by his creation of Shylock in "The Merchant of Venice" contributed to the antipathy against the Jews?

What can we Canadians do to relieve the distress of this sorrow stricken race?

No Jail Wedding

HAMILTON, Ont., Nov. 26—(CP).—Wedding bells won't ring in Cayuga jail. Joseph Taylor, who was to be married to Anne Brown, 23, of Toronto, was on his way to Kingston Penitentiary today. With him were George C. Pierson, sentenced to five years, and James Wilson, facing a three-year stretch. Taylor has three years to serve also.

They were removed from jail early today and it was learned that the order for their transportation to Kingston was speeded up.

Cmemee W.A. Meets In Deyell Home

(Examiner Correspondence.)

OMEMEE, Nov. 26.—The monthly meeting of the Women's Association of Trinity United church was held at the home of Mrs. H. Deyell on Thursday with a good attendance of members present. The president, was in the chair.

A letter of appreciation was read from the family of the late Rev. Stillman. Plans were made for the usual treat for the children at the Christmas concert which will be held Tuesday, December 20.

A piano solo was given by Miss L. Race, readings were given by Mrs. S. Rea and Miss Marion Deyell.

Mrs. W. Connell kindly offered her home for the December meeting. A dainty lunch was served by Misses Marion and Roberta Deyell and a social hour enjoyed.

ATTRACTING THE TROOPS

ST. MARY'S BAY, England —(CP).—Shower baths and lounge chairs have been provided for Territorials in the new drill hall opened here recently.

Cathedral Musings

We spoke last week of the essential duality of the spirit of man, that man, in his inmost and true Self is the Son of God, for the True Light, we must remember, lighteth every man coming into the world, no matter of what race or religion he may be outwardly. We tend to forget this and we do not realize that this true Self, our Divine Centre, being of God, is the only thing about us that is eternal. It existed before creation and will continue to exist when even the phenomenal universe has been resolved into nothingness. Our great problem is to so unite our consciousness to the Divine that we are conscious partakers of the Life of God and the first step is to remember that this earthly personality is not permanent except so far as it has developed spiritual values that may be woven into the fabric of the True Self. This is the laying up of treasure in Heaven that the Master spoke of. The world is against us for, from our very childhood the stress is all upon the outer self and the development of the objective faculties. We are forced to think from without to within and not from within outwardly. The Cosmic Light within us, as the years go by, becomes more and more fettered and hindered from expressing, more powerless to guide us aright. Hence the child state of man if often more near to God than the adult trained and so-called brilliant mind, for, to paraphrase the Master, with the children their inward selves continually behold the Face of the Father within them. But this going from God into the far country of this world is but the phase of involution, the descent into matter. It is the downward arc of the circle of life. There is also the upward swing, evolution, the return of man to his Father's House. When we left the starry realms we were innocent of the knowledge of either good or evil. When we return we will no longer be ignorantly innocent, for we will have known both good and evil. We will have conquered evil by experiencing its utter worthlessness. Tried and tested in the fires of our self-desires we will have overcome and conquered ourselves and we will "love good for its own sake and not because we must do so. For God did not create helpless puppets, for He coerces no-one. He must be loved and served for His sake and not for ours, for even as He loves us, so will we love Him.

Lactantius III.
Rosicrucian Order, San Jose.

A National Message

(By the Late Rev. W. Pascoe Goard, LL.D., F.R.G.S., F.R.E.S.)
(Continued from last week.)

A Lost Document Found—1.

"Where is the bill of your mother's divorcement, whom I have put away?"

The above is a question as to the whereabouts and possession of a legal document of the utmost importance to the Israel peoples and to the world.

Under the Israel law, divorce was permitted—"because of the hardness of your hearts"—and when a man for cause divorced his wife, he was required to give to her a bill of divorcement.

This bill of divorcement set forth several things.

First, that the divorced woman, who is named in it, had occupied the position and enjoyed the rights of the wife of the person who had put her away.

Secondly, it showed that she had been put away by legal procedure, and, therefore, was still endowed with certain privileges, such as the custody of the children.

Thirdly, she would be entitled to any settlement which the husband might see fit to include in the bill of divorcement; the equivalent to the modern "alimony" granted by the courts under present British law.

In this instance, the decree of Bill of Divorce was a "nisi" decree, which does not carry the right of marriage to another. Such a Bill of Divorcement was granted to the ten-tribed nation, Israel.

(Continued next week.)

DANCE AWAY BLUES

LONDON—(CP).—The Industrial Health Research Board, whose annual report surveying result of 20 years' work, finds dance music is the best cure for workshop blues. Hot rhythm sends the output up, the report said.

GEORGE ST. UNITED CHURCH
Rev. M. C. Parr, Minister
Mrs. Charles Renaud, Organist — Charles Renaud, Director
Mrs. James Goldie, Soloist
11 A.M. ..... "The Altar Stairs of the Christian Life"
3 P.M. ..... Church School
7 P.M. ..... "Happy Are Ye—If?"

ST. JAMES' UNITED CHURCH
REV. FRED CRAIK, Minister — Mr. Cecil Lapp, Organist
11 A.M. ..... Our Crusade of Fellowship
3 P.M. ..... Sunday School Session
Brotherhood Will Conduct Service at Plainville
7 P.M. ..... Service Conducted By Our Young People

TRINITY UNITED CHURCH
Rev. G. S. Easton, M.A., Minister
11.00 A.M. ..... Public Worship and Junior Congregation
Sermon
The Eighth Commandment
(Safeguarding Human Possessions)
3.00 P.M. ..... Sunday School and Bible Classes
7.00 P.M. ..... Evening Service
Sermon
Powerful and Powerless Prayer
Miss Mabel Clarry, Organist and Choir Directress

ST. ANDREW'S CHURCH
RUBIDGE AND BROCK STS.
11 A.M. ..... Annual W.M.S. Service
Members of five groups will attend. Soloist, Miss Isobel Weddell, B.A. Song by the Mission Band
3 P.M. ..... Sunday School and Bible Classes. Orchestra
7 P.M. ..... The Jew—A Tragic Figure in History
All Who Sympathize With This Persecuted Race Are Invited to Attend.

ST. PAUL'S PRESBYTERIAN
Minister: REV. A. T. BARR, B.D., Ph.D.
Deaconess: Miss Elizabeth Walker — Organist: Martin B. Chenhall, A.R.C.O.
11 A.M. ..Evangelistic Series...God's Christmas Gifts
1—HIS SALVATION AS TRUE FREEDOM
Solo—Open the Gates of the Temple (Knapp) ..... George Coleman, Jr.
Anthem—There is a Blessed Home ..... Marks
3 P.M. ..... Sunday Schools, North and South
ORGAN RECITAL AT 6.45 P.M.:
Fantasia in C major (Handel) — Chanson De Matin (Elgar)
Toccata and Fugue in D minor (Bach).
7 P.M. Series ..... The Prophet Speaks to This Age
5—THE REVOLT OF YOUTH.
Solo—Just As I Am (Hawley) ..... Miss Isabel Duthie
Anthem—The King of Love ..... Simper

CHRISTIAN SCIENCE
183 CARLOTTE STREET
All Are Cordially Invited to Attend.
SUNDAY CHURCH SERVICE - 11.00 A.M.
Subject For Sunday, November 27th, 1938:
"Ancient and Modern Necromancy, Alias Mesmerism and Hypnotism, Denounced."
Wednesday Evening Meetings are held at 8 o'clock, which include Testimonies of Healing through Christian Science.
FREE PUBLIC READING ROOM.

PARK STREET BAPTIST
Rev. C. C. Boyter, B.Th., Pastor — S. Northrop, A.T.C.M., Organist
11 a.m. - Unseen Factor in Religion
3 P.M. ..... Sunday School and Bible Classes
7 p.m. - - - - True Friendship
"Lonely? The Church Offers Friendship."

MURRAY STREET BAPTIST
Rev. J. H. Sutcliffe, M.A., B.D., Minister.
11 A.M. ..... Worship Service and Sunday School
Sermon Subject: "Life's Leaven"
7 P.M. ..... Religious Conviction
The Story and Singing of the Hymn "Rock of Ages"
Organ Recital at 6.45 P.M. by Mr. Arthur Collison
Mr. Arthur Collison, L.R.S.M., A.D.C.M., Director of Music

St. John's Church
Hunter St. West, opposite Queen.
Rector: Rev. Canon W. P. Robertson, B.A., B.D.
Assistant: Rev. R. T. F. Brain, L.Th
Organist: F. G. Mann, L.Mus.
First Sunday in Advent
8.30 A.M. ....Holy Communion.
11 A.M. ..... Matins
7 P.M. .....Evensong
Advent Course..."The Message of the Apocalypse"
During Advent the rector will preach morning and evening on the permanent spiritual values of the Revelation of St. John the Divine.
Wednesday (St. Andrew's Day)
Holy Communion 7 and 10 A.M.
St. Mark's, Warsaw—Service 3 P.M.—Rev. R. T. F. Brain.

MARK STREET
UNITED CHURCH.
"House of Friendship"
REV. E. W. ROWLAND, Minister.
11 a.m.—REV. V. E. R. ZUFELT, of Knox Church, will occupy the pulpit, and Preach.
3 p.m.—Sunday School and Brotherhood.
Evening—
6.55 to 7.10—Congregational Singing.
Subject - "YE HAVE NOT."
Harry Northrop, A.T.C.M. Organist and Musical Director.

KNOX UNITED CHURCH
REV. V. E. R. ZUFELT, B.A., B.D., Minister.
W. R. Potter, Organist.
11 A.M. ..Rev. E. W. Rowland will preach.
3 P.M. .....Sunday School
7 P.M. ..."Staking All On God"

BETHANY TABERNACLE
Christian and Missionary Alliance
George Street
Between Brock and Murray
Rev. W. McArthur, Pastor
10 A.M. ....Sunday School
11 A.M. .....The Exiled King's Courtiers
7 p.m., Stranded
MONDAY, 8 P.M.—Special Young People's Service.
Illustrated — "AMONG THE SUNDAY SCHOOLS OF THE WESTERN PRAIRIES."

ALL SAINTS' CHURCH
Advent Sunday
8.30 A.M. ..The Holy Communion.
11 A.M. ..Morning Prayer
Preacher: Rev. C. C. Robinson.
3 P.M. ..Bible Classes and Sunday School.
4.15 P.M. ..Holy Baptism
7 P.M. ....Evening Prayer
Preacher: The Rector
Wednesday (St. Andrew's Day)
10 A.M. ..... Holy Communion.
8 P.M. ....Evening Prayer

The Salvation Army
Major and Mrs. C. Warrander
11 A.M. .."The Beautiful"
2.15 P.M. ..Sunday School
3.15 P.M. ..Praise Meeting
7 P.M. ..."The Carpenter's Son"

FOR BETTER PRODUCTION

In its program to increase cotton production, Rio Grande do Sul, Brazil, is importing much American machinery.

$19 MINIMUM WAGE IN N.Z.

The High Commissioner of New Zealand states that no man in the country now receives less than $19 a week in wages.

FULFILMENT OF DIVINE PROPHECY—DR. SCOTT
CKCL 4.15 P.M.

"Torchbearers of Recovery"
By the REV. A. T. BARR, Ph.D.
With an Introduction By
THE REV. STUART C. PARKER, D.D.
Another volume from Dr. Barr's pen, dealing with present problems and the way of recovery. Date of publication, Dec. 1st, 1938. Price $1.00. Proceeds locally for church missions. Advance orders. Tel. 210.

Honesty in All Things — ILLUSTRATED SUNDAY SCHOOL LESSON — By Alfred J. Buescher

Scripture—Exodus 20:15; Mat. 19:16-22; Luke 19:1-10, 45, 46; 20:9-16.

when He came to Jericho that Zacchaeus. So many people crowded around Jesus being short, couldn't see Him at all.

So Zacchaeus being an important person and used to getting his own way, climbed a tree so he could see.

Zacchaeus not only saw Jesus, but Jesus saw him and called to him, saying He was going to lodge with him.

Entering the temple, Jesus found it filled with traders, whom He drove out. (GOLDEN TEXT—Exodus 20:15).

The Examiner

The Peterborough Examiner, published each evening by Peterborough Examiner, Limited. Office Hunter and Water Streets, Peterborough, Ont.

Subscription Rates: 15c per week in City of Peterborough delivered by carrier; $6.00 per year by mail to outside points.

Members Canadian Press; Audit Bureau of Circulation; Canadian Daily Newspaper Association; Empire Press Union; Ontario Provincial Dailies Association.

H. L. GARNER, Managing Director.

A. R. KENNEDY, Managing Editor.

TELEPHONE 1600.

Private Branch Exchange to All Departments.

SATURDAY, NOVEMBER 26, 1938

The Profit System

York County Council at its last session managed to get sufficiently off the beaten path to discuss the making of munitions in Canada and the general policy of creating a sufficient defensive force. Nearly every participating speaker turned to the theme that there must be no profit in the making of war supplies, and even the word "graft" found its way into the debate. It was stated that "profiteering was rampant last time, and the government should make sure it never happens again."

Canadians learned a good deal from their experience during the previous war years. If profits were high then wages were on the same plane. People made money the like of which they never secured before or since. Prices of produce of all kinds went up to records which have not since been approached. If the makers of munitions were securing profits then so were thousands of other people.

The plan for making munitions without profit needs some explaining because every kind of business operating today depends on the profit system to keep it going. When there are profits things go well; when there are no profits then employment becomes scarce and business drags along until it halts entirely. People may protest against the profit system if they wish, but it is well to remember that under our present organization we have no other system. Nor have we ever had any other.

When plants were through with their munitions orders in Canada in 1918 there were plenty of them with tremendous amounts of special equipment on their hands, and the question uppermost then was what to do with it. Enormous sums had been spent for precision machinery and much of it was not of a sort which could be turned to anything else. There were firms which had neglected their own regular business because there was so much work to be done making munitions. Their old business had gone elsewhere. They may have made large sums during the years of war but they were called upon to take large losses immediately following because their plants were idle.

Just how munitions are going to be made without profit is something we would like to see explained. If the Government were to undertake it then it would be necessary to secure and equip plants suited for the work, and we have no evidence that a government can turn out a finished product for any less money and of any higher quality than a private manufacturer or a corporation.

Ready All The Time

The Red Cross is making its annual appeal for funds, and it is one of those organizations which appears to keep itself in readiness to do things which demand attention on short time.

When the recent fire broke out in Northern Ontario people were driven from here to there, trying as best they could to reach a place of safety. Many of them brought out nothing at all in the way of possessions, clothing or equipment.

At a time like that the Red Cross is the only agency of which we know that is ready to go in at once. It seems to be always ready as though living in anticipation that something like that was going to happen.

We dare say there are a good many people in the community who would have gladly given something to aid the fire sufferers, and by giving to the Red Cross one is making certain that an agency is being sustained which is ready for anything, fire, flood or whatever the need may be.

When The Whistle Blows

There have been a number of opinions expressed about noise in this city, and objection has even been taken to the blowing of factory whistles. Perhaps they do offend some sensitive people but they serve their purpose.

We can recall several cities during the years when the depression was at its worst when several factory whistles did not blow, neither was there any smoke coming out of the tall stacks. Nothing to pollute the atmosphere and nothing much to annoy the ear. It ought to have been a rather ideal condition. But it wasn't.

The people whose hours used to be regulated by the blowing of the whistle were for the most part just staying at home; it is correct to say they were miserable and they were only hanging around because there were no other factories to which they could turn for employment and gainful occupation.

We recall quite well the morning one of the whistles let loose its deep-throated message once more. People not only heard it but what is more important they felt it because it was saying something to them. It was telling them that there was work and pay once more instead of idleness and want and perhaps visits to the relief office.

So that's why we are not opposed to factory whistles. We would much rather have them blowing and in that way giving notice that the plant is in operation than to have them silent as a token that there is nothing to do.

Our New Canadians?

An inquest was necessary in order to determine how John Bulbuk had died. He had been attending a wedding celebration at Noroski's farm when he was killed, and Dr. L. Kobrinski conducted the inquest. At the same celebration there was a general fight in which furniture was thrown through the windows and William Michaliuk spent a week in hospital with broken ribs and cuts. In all twenty persons were injured.

Reading that report one might take it for granted it was in some mid-European country; the names would suggest that. But it took place in Saskatchewan not far from the town of Sturgis, and it leads one to question seriously enough just what sort of citizens we have in that section. Apparently they have brought along with them a number of the habits and foolish tendencies of their own land, and they neglected to deposit them when they crossed the border of this new land. A wedding there apparently means a prolonged spree with a casualty list like a minor war-time engagement. Perhaps it takes all sorts of people to make a nation, but we could quite well do with the minimum number of these folk.

They All Know How

Bernard MacDonald of Holstein, Ont., offered to sell his eye for $5,000. He is a farm worker and with the $5,000 he planned to secure special treatment for a stomach disorder.

So far Mr. MacDonald has not received a single offer for his eye although stories about his desire have been printed in a good many papers. People who long for a new eye and have the $5,000 to settle with the Holstein man appear to be lacking.

But he has not been left alone. We learn that people from many parts of the country have been sending him many preparations which they are certain will cure his stomach trouble. If all the people in the country who have some pet remedy for anything which happens to the stomach were gathered together in one place then there would be something like a multitude.

We are moved to hope that MacDonald of Holstein is not possessed of a too great love for experiments. If he takes to gulping down everything which the mail man or native runners bring to his domicile the pain of the future may well be greater than the agony of the present.

He'd Shoot The Teacher

A boy of 13 years attending school at Battle Creek, Mich., was reprimanded by his teacher. When he returned to school for the afternoon session he had with him a .22 rifle with which he announced he was going to shoot the teacher and any others who interfered with him.

We cannot recall having heard of such a case before. Certainly a generation or so ago no boy would have done a similar thing. Taking a gun to school to shoot the teacher!

Where would that lad of 13 get such an idea? Had he been attending some movie where there was a good deal of shooting being done, or had he managed to come across some loose reading matter where the man with the gun was gloriously portrayed as a heroic strong man? Our belief is that the idea of shooting the teacher did not originate with a boy of 13. It is nothing which would be taught to him at school, and we are certain his parents would not suggest that he should take a .22 to school for the purpose of blowing up the teacher.

We have no hesitation in suggesting that if that boy of 13 had listened to some of the crime plays on the radio he might well have received the suggestion on which he was moved to act.

May Be Closed Out

A first glance one might find it difficult to understand what Britain and United States had to protest about when they exchanged notes with Japan regarding shipping rights on the Yangtze river in China. That is a great inland stream, some 2,500 miles long and it virtually cuts China in two. It is in no way connected with coastal trade to which the vessels of foreign nations are generally—if not entirely restricted. For instance a British vessel going to United States lands at some sea port, but does not go ahead and compete in the carrying trade on the Hudson between New York and Albany. Nor would a United States ship be inclined to try its hand running excursions on the Thames. Thus the Yangtze is an inland waterway of China and yet British and U.S. vessels have for years plied their trade there.

But in China things have been done differently and foreign nations have enjoyed privileges there which they have not secured elsewhere. It may not be generally known that foreigners maintain their own law courts in China, and they also have special concessions and settlements. There was a time when China, largely influenced by Russia, resented these concessions, and the truth is there was considerable gun-boat diplomacy used to secure them in the first place. But making use of the navigable waters of the Yangtze was something about which China was never able to do much. It was largely a matter of racial pride which caused rather anaemic protests to be made, and China was quite well aware that she did not possess vessels to carry on the trade which those of foreign register were bearing.

There was not a thing in the concessions giving to United States or Britain a monopoly in shipping on the Yangtze. It is expressly stated in the British agreement that any British steamer with the consent of the owners could be transferred to the Chinese flag at any time.

The big question now is whether United States and Britain are going to be able to do business with Japan regarding the use of the Yantze as they have with China. Japan claims bluntly she is now in control of the situation and says in effect that it might be just as well to forget about what has taken place in the past. Japan has plenty of vessels to attend to the trade and show no disposition to share it with others. What's more, Japan is prepared to fight for the maintenance of her claims, and that of course is a new element in the situation as China never seriously took that attitude as she had so little with which to fight. If the Yangtze is closed to Britain and United States permanently it will mean the loss of prestige and profitable business. And it looks very much as if that is exactly what will take place.

Said a Great Deal

If Wilfrid Heighington becomes leader of the Conservative party in Ontario it would appear that the province is in for some of the staunch variety of denunciation. Speaking at Welland the other evening, Mr. Heighington is reported as follows:

"We have witnessed, throughout the period of the Hepburn government rule, the besmirching of the dignity and detachment of the Crown, the repudiation of the solemn obligations of the province, vindictive and discriminating taxation, one form or another of legislative piracy and the most open and violent betrayals of the elementary principles of responsible government."

Whether that all came out in one breath we are hardly prepared to estimate, but the shot rained heavily on Mr. Hepburn's cabin roof while the onslaught was in progress.

The old Whitney phrase: "The most heinous crime ever perpetrated on an unsuspecting public," is rather mild in comparison.

NOTE AND COMMENT

Report from Brooklin says thieves damaged the door of a bank in that village. Or it may be a customer banged it after the manager said NO.

Kingston citizens will vote on the two-year term for aldermen. For a good man two years would not be long enough; for a poor man it would be too long.

Our police reporter noted he counted eight lawyers around magistrate's court the other morning. At the time we intended to ask him what the charge was.

Chinese burn cities they leave so they will be no use to the Japanese. And if the Chinese ever recapture any of them they won't be much use to them either.

Toronto police are looking for a man who phoned a citizen and demanded $2,000. We can't help much on a case like that but we could furnish quite a long list of people of whom it would be quite useless to make such a request.

Gratton O'Leary of the Ottawa Journal made a speech in which he referred to the decline in intelligence of members of the House of Commons in the last 30 years. Mr. O'Leary will be right there in the city when these men of diminishing intellect gather for the session. We'll wait and see if any person asks him over to the Parliamentary restaurant.

LOSS

(By A. R. K.)

¶ My Neighbor A eight weeks ago, informed me that his funds were low, and debts hung like a stone; he didn't tell me much, but ended with a little touch, and asked me for a loan.

¶ My neighbor was a goodly friend, with whom I'd borrow things and lend, we gossiped now and then; I'd trust him anywhere he went, I'd scrape for him my last red cent, he walked with goodly men.

¶ I used to see him every day, and walked with him upon my way, I knew him well indeed; and now and then when he'd drop in, I put the coffee on for him, we had an onion feed.

¶ But since I let him have that loan, I never see him round his home, nor meet him as I walk; I look in vain for him to come, when I am dusting back at one, gaze on an empty block.

¶ Nor does he drop in any more, nor open up the kitchen door, to see if I'm at home; at times when things are rather flat, I'd like to have a little chat, but I sit there alone.

¶ Can't understand my Neighbor A, perhaps he can't afford to pay, perhaps he's reached the end; perhaps there's nothing in his purse, but what to me is even worse—I've also lost a friend.

Perhaps You Remember When

GEORGE J. TOVEY, a new candidate for municipal honors headed the polls in the aldermanic race?

Peterborough's drygoods stores used to advertise big white wear sales in January?

Bob Long and George Gauthier were Peterborough wrestlers who fought many bouts here against outside competition?

Complaints reached the council that the street lights were turned out so early in the morning that workers had to go to their jobs in the dark?

Edmund Jones gave an illustrated lecture on the Temagami district, which had just been explored then?

Teniece Guerin and Company bought out the butcher business of Goselin Brothers at 243 George street?

The Karnots, Colonials, Verniers, Farriers and T.A.S. were the teams comprising the local City Hockey League?

Fred Whitcroft suddenly left the Peterborough hockey team to play rover for Midland?

James McCaig, formerly of the Collegiate staff was apointed inspector of schools for Northern Alberta?

Lakefield witnessed a political debate between J. H. Burnham speaking for T. E. Bradburn, the Conservative candidate, and R. F. McWilliams, the Liberal nominee?

Typographical Union used to hold its annual banquets at Long's palm parlors?

Fred McGrath won the quarter mile race at the Y.M.C.A. Canadian championships in Toronto?

The rolling stock of the Peterborough Radial Railway consisted of six closed street cars, one open one and two trailers?

E. Harrison was the captain of the Aberdeen hockey team, a well known juvenile team of its period?

A. Cunningham was the managing director of the Peterborough Cement Roofing Company?

R. N. Scott was elected reeve of Smith township by 83 votes over George Armstrong?

W. H. Wrighton retired after twenty-five years service on the School Board?

F. W. Doan was the local manager of the Bell Telephone Company?

IT WAS BUSY THEN

THE William Hamilton Company's plant was busy turning out a 5-stamp mill for the Star of the East Gold Mining Company in Frontenac County?

Col. J. P. Whitney, leader of the Ontario Conservatives addressed a meeting in the opera house and was billed as "The Man Ontario Wants"?

F. D. Kerr was stuck in a snow bank enroute to a political meeting in Apsley and was unable to complete his journey?

"Velma" owned by H. Cook of Peterborough won the 2.20 event at the Port Perry ice races?

Adjutant Jennings was the officer in charge of the Salvation Army here?

Ryerson Ritchie resigned from the secretaryship of the Detroit Board of Commerce to become secretary of the Chicago Commercial Association?

T. J. Begley, leaving The Examiner after 17 years service was presented with a gold watch?

Young Conservative club rooms were opened above Dutton's grocery store on George street

The T.A.S. hockey team in the Trent Valley League was composed of Clancy, Meagher, Quigley, Deforge, McGrath, Rose and Kelly?

George Giroux and Robt Neill were Peterborough's Tankard skips and like many others they were defeated by Lindsay?

J. B. Larocque was the proprietor of the Montreal House at Aylmer and King streets?

McDonald Lumber Company operated camps in the vicinity of Ketchecum Lake?

Conservative battery of speakers in election campaigns used to include L. M. Hayes, R. M. Dennistoun and Arthur Stevenson?

It used to take the Apsley stage from 12 to 14 hours to reach Lakefield on days when the snow was unusually deep?

George W. Hatton was the president of the Peterborough Law Association?

A big charity ball was held in the Oriental Hotel with A. A. Hollingshead as the honorary-secretary and the Gilonna-Maraicano orchestra of Toronto furnishing the music?

THEY WERE NEW BACK WHEN

RALPH CONNORS' "The Prospector," "Hichens' "The Garden of Allah" and Hall Caine's "The Prodigal Son" were listed as new books at the Public Library?

The Markham intermediates were beaten here by 27 to 3 and Harry Morgan scored 6, Wallie Parnell 8 and Bill Cavanagh 7 goals?

The Harmony male quartet was organized consisted of Joseph Legg, Mark Wilson, R. N. Joliffe and R. H. Shepherd?

T. J. Wallace and Ernie M. Best were gazetted to the 57th Regiment as provisional lieutenants?

Wm. McIlroy came here from Galt to take over the uptown ticket office of the C.P.R.?

The drain on Aylmer street, north of McDonnel street went on the rampage every spring and Jack Huffman was nearly drowned there?

The mortgage of Mark Street Church was burned with John Dormer officiating?

The first issue of the Collegiate Echoes made its appearance with L. Smithson and M. Roberts as its first editors?

Workingmen asked that they be provided with ten street car tickets for 25 cents?

Miss Estelle Foy was a member of the staff of the Peterborough Conservatory of Music?

Frank Adams was appointed liquidator when the Peterborough Sugar Company was wound up?

GERMANS BLUNDERED AGAIN

Orillia Packet: The British and French Governments announced yesterday that there would be no cession to Germany of colonies for which they have accepted mandates. The treatment accorded the Jews probably had something to do with strengthening this decision and making it public.

SURRENDER

"All right officer, don't shoot again. I'll come quietly."
—Humorist.

• Sees Prophecy Coming True

EDITOR EXAMINER: Sir, — The fast revolving trend of events in Central Europe is to the thinking mind a clear indication of the weighty issues that are therein involved. I refer to the inhuman brutalities to which the Jews are being subjected in Germany today.

Under the comparatively inexperienced leadership of Hitler whose fiendish hatred of the unfortunate Jew is finding expression in atrocities more characteristic of the "Dark Ages" than of this so-called era of advanced civilization these helpless sons and daughters of Abraham are being punished because of a relationship the choice of which was not their own.

That such an attitude of ferocious animosity is as unreasonable as it is cruel is clearly evident from the fact that he stubbornly refuses to divulge his motive if such he possesses for actions so horrifying to the entire world.

In the year 70 A.D. some forty years after the crucifixion of our Lord, for which act the Jews assumed entire responsibility as evident from the significant words "His blood be on us and on our children" (Matthew 27: 25), the city of Jerusalem after a long seige and fearful carnage fell to the Romans who fought under the leadership of Titus.

Driven from their home after that terrible defeat they were scattered among the nations where for 1800 years and more they have roamed as strangers, and that until recent years without national consciousness.

How comprehensive was the prophecy uttered more than 2,000 years ago.

"For the children of Israel shall abide many days without a king, without a prince, and without a sacrifice, and without an image and without an ephod, and without a teraphim. Afterwards shall the children of Israel return and seek the Lord their God, and David their king, and shall fear the Lord and His goodness in the latter days."—Hosea 3: 4, 5.

Israel's present position is well expressed in the poet's language:

"Tribes of the wandering foot and weary breast,
How would'st thou flee and be at rest.
The wild dove hath her nest, the fox his cave,
Mankind their country—Isarel but the grave."

Just as the Gulf Stream flows from the Gulf of Mexico as a mighty river 70 miles wide and 3,000 feet deep, and reaches the British Isles without mingling its pure fresh waters with the brine of the mighty Atlantic, so Israel has maintained her national integration. (Numbers 23:9).

Her heritage, though now well-nigh obscured by the dark clouds of persecution that are enveloping so many of her race, is nevertheless her own as evidenced by the words "To whom pertaineth the adoption, and the glory, and the covenants and the giving of the law, and the service of God and the promises; Whose are the fathers, and of whom as concerning the flesh Christ came, Who is over all God blessed for ever." (Romans 9: 4, 5).

Israel's restoration was prophesied long before her present humiliation in the words of Zechariah 12: 9, 10:

"And it shall come to pass in that day that I will seek to destroy those nations that come against Jerusalem. and I will pour upon the house of David and upon the inhabitants of Jerusalem the spirit of grace and supplication: And they shall look upon me whom they have pierced, and they shall mourn for Him, as one mourneth for his only son, and shall be in bitterness for Him, as one is in bitterness for his first born."

Then as Israel once more comes into her own: "It shall come to pass that ten men shall take hold, out of all languages of the nations, even shall take hold of the skirt of him that is a Jew, saying, We will go with you; for we have heard that God is with you." (Zechariah 8:23).

How deeply humiliating it will be in that day for all Hitlers, Mussolinis and their followers!

Not only theirs, "but every knee must sooner or later bow to Jesus, and every tongue must confess that Jesus Christ is Lord, to the glory of God the Father," (Philippians 2: 10, 11).

Thank God it is our privilege to take that humble place now, and renouncing all claims to any righteousness of our own, accept the Lord Jesus Christ as our only and Eternal Saviour—the one who without any effort of ours is able to save to the uttermost all that come unto God by Him. (Hebrews 7: 25).

Meanwhile the day is fast approaching when the rule of men shall give place to that of God for "The kingdoms of this world shall become the kingdoms of our God and of His Christ and He shall reign forever and ever." (Revelation 11: 15).

W. CECIL G. PARRINGTON.

RADIO TRICKS.

(Sydney Post-Record)

THOSE PLEASANT little Martians that came jumping out of a 40-year-old book and began shooting rainbows at mosquitoes in the Jersey meadows one fine Sunday might have accomplished one thing for the general good.

The public caught by both ears in the invasion suddenly realizes that "flash" and "bulletin" have been badly shop-worn.

News simulation is an old trick, antedating the radio as applied to hackneyed ideas grown jaded in service. Now the heads of the three largest broadcasting companies have met with Chairman McNinch, of the Federal Communication Commission and agree the two words should be used with great discretion in broadcasts.

The public is entitled to more than that. Both words have earned a long rest and it is hoped they will again return to the dignity they once enjoyed in the newspaper business.

MORE BROKEN BONES:

(Providence Journal)

BOTH the carefree motorist and the jay-walking pedestrian would have profited if they could have heard two Kentucky doctors describe to the clinical congress of the American College of Surgeons in New York some days ago the influence of automobile design on the treatment of fractured legs. The increase in motor vehicle power and speed, hence in force of impact upon any object getting in the way, has resulted in uncommonly severe and crushing injuries to bones, muscles, blood vessels and nerves. The difficulties of treatment and the time required for healing and restoration of function are greatly increased.

LIVE LONG AFTER HITLER

Chatham News: Mendelssohn's music is being banned in Germany. But Mendelssohn's music will live long after Hitler and his associates are completely forgotten.

HE TAKES IT BACK.

(Westbrook Pegler, Columnist)

WHEN WORSE PIECES are written than mine of the 8th inst. regarding the flying services and the exclusiveness of the officers' corps of the navy they probably will be written by the same hand. Impatient of compromise and half-measures, when I'm bad I am lousy, and I didn't need telling that I had fallen on my face, although several naval officers have been good enough to say so, in case you don't know.

I think it was as bad in its flippancy, which imparted an unintentional tone of rudeness and seeming contempt for the officers' corps, as in the lack of technical information about flying skill; equipment and organization. This lack was total but for the sort of reading that any layman puts his eye to in casual browsing. And, although I began by saying that I seemed to be at my best when writing of things which I knew nothing about, and therefore should be pretty good that day, it was effrontery to sound off.

So I take my wigging without smirk.

FOOTBALL IS WORK.

(New York World-Telegram)

A HALFBACK dropped from the Louisiana State University football squad charges the reason was that he told his fellow players they needed a labor union to protect them against overwork and long hours.

This will strengthen the suspicion of many people that football is more toil than play. We don't know what it would do to the romantic features of the great American college game if all the teams were organized by the C.I.O. or the A.F. of L.

But we're pretty sure that football wouldn't be as completely demoralized as bull-fighting has been in republican Spain, where it is announced that, for reasons of economy, toreadors hereafter are to fight in overalls and take their pay in meat from the bulls they kill.

Hard To Believe How Time Flies

NOVEMBER 26

1908 Lodge of Instruction for the 20th Masonic District is meeting here.

The Bessie Butler is at Burleigh Falls today bringing down the survey party which has been working at Lovesick.

Hon. Adam Beck and other members of the Ontario Hydro Electric Commission inspect the C.G.E. plant here.

Manager Roy Brown of the Brantford pro team predicts Walter Miller will be one of the Brantford stars this season.

William Grady has been elected president and Bert T. Huston, manager of the Otonabee Athletic Club hockey team.

1918 Conductor John Danford of Peterborough is killed when he falls between cars of a moving G.T.R. freight at Fraserville.

Mayor Duncan is in Ottawa today pressing for the building of a dry dock here.

Presentations to W. H. Bradburn, chairman and Felix Brownscombe, treasurer, feature the Victory Loan committee celebration.

Word has been received that Flight Lieutenant Ernest Langford was wounded in the foot early this month and is in a Manchester hospital.

Lieut.-Col. Beattie addresses a large audience, including members of the G.W.V.A. on his war experiences.

1928 Captured German guns are taken from the park and placed on the civic dump and veterans move them back again.

The temperature this morning was down to 10° above zero, the lowest drop recorded so far this fall.

Rev. Dr. R. C. Blagrave is re-elected president of the local branch of the Children's Aid Society.

Bridgenorth team defeats Harrison's 18 to 17 in the final game for the Lakefield Softball League championship.

Frankie Collins, former Peterborough senior player will play hockey this year with the Willowdale intermediates.

A Bible Message For Today . . . .

NO MAN can serve two masters: for either he will hate the one, and love the other; or else he will hold to the one, and despise the other. Ye cannot serve God and mammon. Therefore I say unto you, Take no thought for your life, what ye shall eat, or what ye shall drink; nor yet for your body, what ye shall put on. Is not the life more than meat, and the body than raiment?—Matthew vi, 24, 25.

ABSENT-MINDED.

(Glasgow Bulletin)

AN AUTHENTIC absent-minded professor story is told of Professor Samuel Alexander, of Manchester University, who died recently. He used to relate how, stopping in the street to light his pipe, and turning round to shield it from the wind, he then walked straight on and eventually found himself back at his starting point.

Professor Alexander was one of those men who believe that cycling has no age limits. When 75 years old he received a legacy of £200 from a friend, who hoped he would use the money to pay taxi-cabs, but the professor preferred to continue using his bicycle.

TIME FOR DRIVING.

(Trenton Courier Advocate)

WHEN you are on a long trip at what hour of the day do you like best to drive? With us, it is between twelve noon and one o'clock. And this all centres around the old saying that "some men live to eat, while others eat to live." We eat to live and we don't make no boast about it, so acting on a bit of observation and knowing men, we find the road at the noon hour practically deserted.

Any meal time would be a good time to drive, but as we rarely ever drive at night and perhaps don't get up early enough in the morning to do much observing we fall back on the noon hour when most men would sooner eat than drive and we would sooner drive than eat.

THE BACKBITER.

She is so pleasant to your face,
So friendly and so kind,
You scarcely can believe that she
Has a malicious mind.

She goes to church, she says her prayers
Devoutly every day,
And picks her friends to pieces
In a most relentless way.

She has a lively wit that makes
The cruel things she tells
Sound only clever at the time,
And so her wares she sells.

She accepts your hospitality,
She has no scruples vain,
Though likely she'll go home and laugh
At the way you entertain.

A foe who fights you, you can fight
Because he is your foe,
But a friend who fights in friendship's name
Can deal a deadlier blow.

You wonder why she does it,
And yet you'll not deny
That you and I do just the same
Sometimes—yes, you and I.

A Bit of Nonsense

WRONG WORD

The teacher had told the class all about Diogenes, emphasizing the fact that he lived for many years in a tub.

"I'll bet my dad wishes he was Diogenes," Tommy remarked.

"But surely your father wouldn't like to live in a tub for years, Tommy."

"Sorry, miss," Tommy replied, "I thought you said pub."

Poultry Farming Safer Venture, More Profitable, Brethen Says

F. E. Ellis, formerly of Farm and Dairy staff in Peterborough, relates in this week's issue of Family Herald and Weekly Star, of a recent visit "to my old friend, G. A. Brethen of Norwood."

"His Hillcrest Farm was once known far and wide as the home of great Holsteins. Who of the black and white fraternity has not heard of Countess and Rauwerd? Then the White Leghorn came in. Poultry profits seemed to come a little easier than dairy profits. The cattle began to decrease as the chickens increased. Now the 50 acres of Hillcrest Farm are producing the hay for a working staff of three horses and all the grain goes to feed the chickens—still mostly Leghorns but with a few hundred New Hampshires as well.

Mr. Brethen is convinced that poultry farming is a safer venture and a more profitable one when combined with a productive farm. Conversely he does not see why fertility cannot be as well maintained by turning crops into eggs and poultry and carrying the manure back to the land as by feeding to Holstein cattle. He finds, too, that the work on the land and the work with poultry do not interfere too much thus insuring efficiency in the use of labor.

The pullets were grown this year on a limited fenced range, following roughly the pasture system developed by Dr. Graham at Guelph. They were good pullets, too. Cafeteria mashes are fed. A hatchery in keeping with the size of the flock is an important sources of income and hatches over a period of years have been high The eggs are shipped to Montreal and a premium price is obtained.

A. McNeil's Poultry

While in Norwood, Mr. Brethen took me around to see Anthony McNeil, who is making a wonderful success of a backyard flock of New Hampshires. Left a widower with three boys to care for, Mr. McNeil had the misfortune to lose an eye while helping a woman crank an old car. He had an insurance policy that helped for a time, but some work he could do was essential. He purchased chicks from Mr. Brethen and with the assistance of his advice started to rear a flock of New Hampshire pullets. As far as I can remember he had less than 400 pullets last year and cleared over $700. He had to buy all his feed. He sold the cockerels as broilers and light weight roasters, and the eggs went to Montreal. He is rearing his pullets on very limited range on a large lot in the village and is planning to follow the annual pasture system of cropping the range. And is he enthusiastic about his poultry? Mr. McNeil would be a real tonic to any dispirited poultryman."

The Stars Say . . .

By GENEVIEVE KEMBLE

For Sunday, November 27

SUNDAY'S horoscope favors relations with superiors or those in high places who may best be approached for favors or support, rather than commonplace influences. Spiritual, emotional and cultural affairs of a deep, secret or curious nature, possibly romantic feminine intrigues or secret affairs, are under excellent auguries.

Those whose birthday it is may find themselves confronted by a year in which rather singular, secret or unusual circumstances may come to the front and have direct bearing on their prestige, popularity and success. While there are testimonies of advancement and favors from superiors, the emphasis seems placed on peculiar, intriguing or secret situations in the affectional life.

A child born on this day may be capable and ambitious, attracting its superiors who should be helpful in increasing its prestige and personal popularity.

For Monday, November 28

MONDAY'S astrological forecast is a rather contradictory one. Much may be gained by direct and drastic action, while at the same time such tactics and aggressiveness might precipitate defeat and devastation. The sudden and irregular might prove upsetting to very important projects, whereas tact, cleverness and approch through tacit understanding and quite methods might assure major advantages.

Those whose birthday it is are on the eve of a year of great promise for putting over new matters of prime interest and importance. The energies may be keyed to such high pressure that overzealous tactics might prove more detrimental than effective.

A child born on this day may be aggressive, high-powered and ambitious. It may try to take all before it by stress and storm, whereas subtler tactics might prove quite as successful.

Now Is The Convenient Time to Have Your Furnace Installed

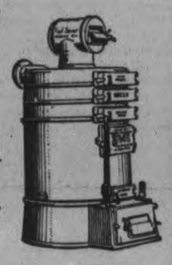

Remember how cold it was last Winter? Now is the time to plan your heat for the coming session with Jack Forst. Whether you choose a hot air or hot water model, you'll find the one to suit your needs at Goodfellow's.

Furnaces cleaned by new vacuum method give more heat per ton. We are as near as your telephone.

379 WATER GOODFELLOW'S PHONE 599

SKATES SHARPENED

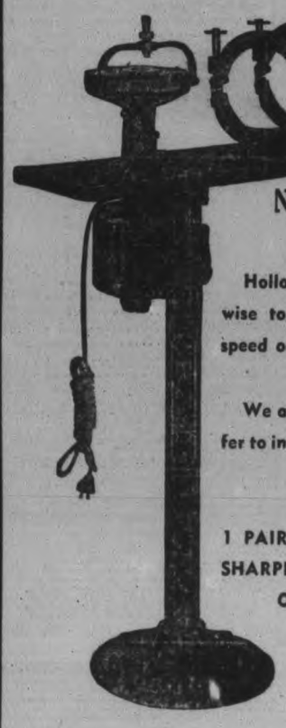

SPECIAL OFFER FOR MONDAY ONLY

New Factory Method

Hollow grind skates, lengthwise to mirror finish, for more speed on ice.

We are making this special offer to introduce our new machine.

FREE

1 PAIR TUBE SKATES ONLY, SHARPENED WITH EVERY JOB OF 50c OR MORE.

(Regular price of sharpening 25c)

The Model Shoe Rebuild

166 SIMCOE ST. PHONE 172

FREE CALL AND DELIVERY.

M. VENERANDA, Prop.

1939 Pontiac in Two New Series

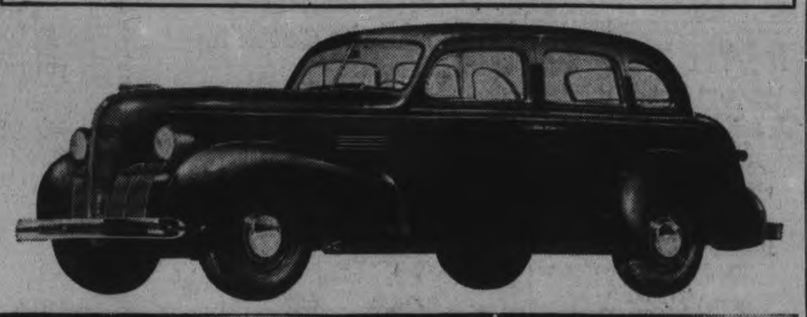

Pontiac is introduced to the Canadian motoring public for 1939 in two new lines—the "Arrow" (top) and the slightly larger "Chieftain" (lower left). Complete and striking new body styling features the many innovations, both structural and mechanical, while the new Handi-shift gear control on the steering column is obtainable on both lines. The distinctive new Pontiac emblem (lower right) also serves as a hood catch and radiator ornament.

ROMANCE INC.

BY OREN ARNOLD

WRITTEN FOR AND RELEASED BY CENTRAL PRESS ASSOCIATION

Read This First:

Sara Sue Davis, attractive young widow, creates a furore on the campus of Rice Institute, in Texas, when she erects a sign in front of her cottage announcing "COUNSEL IN ROMANCE". Her plan is to help guide 100 student "members" in their social and love affairs for a small fee. Bob Towne campus football hero, attracted by Sara Sue, is the first to enroll. This enrages Peaches Pomeroy, a senior, who regarded herself as "Bob's girl" the previous year. Worthington Gurley, unprepossessing freshman, provides another interesting problem for Sara Sue. But the climax in her Cottage Plan occurs when Dr. Thornton Holgate, new member of the faculty, begs Sara Sue to help him....then confides he has fallen in love with Peaches Pomeroy. Gurley obtains a date with Sara Sue for the freshman ball, which displeases Towne; but Bob accepts it gracefully. Sara Sue finds her affairs growing complicated, but feels much better after confiding her troubles to a close friend, Roxy Powell.

(Now Go On With The Story)

CHAPTER 10

THE FACULTY meeting of the Rice Institute was called to order at 4 p. m.

First item of business:

"Mr. Sam Konomos requests permission to speak to the faculty, sir."

President Edgar Odell Lovett of the Rice Institute looked at his secretary.

"Konomos?"

"Yes, Dr. Lovett. He is proprietor, I believe, of the Houstex Inn, located across Rice boulevard from the campus."

"Um. Well, it is in no way connected with the university, but conceivably Mr. Konomos has legitimate business here. Ask him to come in, please."

Mr. Konomos would have been completely in atmosphere inside a prize fight ring. Indeed, he had once been a prize fighter. He weighed 205 pounds, and he was hairy, and his skin was dark, and his nose was flat, which caused him to wheeze a trifle. He smelled a little of alcohol and cheese.

On the other hand, the faculty chamber in the Rice administration building in one of the most beautiful rooms in Texas.

"It is an honor to welcome you, Mr. Konomos," said Dr. Lovett, who is about the most gracious gentleman imaginable. "Will you have this seat, sir?" He indicated a chair, and Sam slid into it, wheezing, glancing right and left.

"I ain't got too much time," Sam began.

"Quite so, sir. We shall endeavor to move swiftly. Proceed."

"It's about this widow, this Davis. She's ruin my business."

Nobody said anything to that.

"She's take all the trade," Sam went on. He turned to glare at the professors, instructors and assistants. "She come here with soft soap. She put up the fresh sign. She make love with everybody, ha! She is ruin my business, this romance house!" Sam's muscles bulged noticeably and he got up excitedly. "I have been in business three year. Is not fair she cut in!"

There was much more talk, with some questions from the faculty. Nobody voiced an opinion, however, until Mr. Konomos departed.

"So far as I am concerned," one faculty member spoke out then, "I cannot see that it is any affair of ours. But personally I can testify that the Houstex Inn is anything but savory in reputation. I hope she puts him out of business!"

Applause, and smiles, closed the discussion.

✧ ✧ ✧

Next item of business:

Report from Mr. James Britt, football coach.

"I have nothing unusual at this time, gentlemen," said Coach Jimmy, who had just come in. "The squad seems to be progressing nicely. You are already aware of the high interest in football this fall. I am doing everything possible to stress scholarship, as we previously agreed here. If any of my lads show signs of falling down in studies, please let me know promptly and I will take up the matter individually. The team morale seems to be exceptionally good. For one thing, I am getting some valuable co-operation from a person who, it appears, has a rather remarkable personality and influence. It is a Mrs. Davis, a widowed lady, of whom you may have heard elsewhere. She operates a new, ah — service, across Main street. I find her quite a help, when I had feared she might be a distraction."

"Um. Thank you, Jimmy," said Dr. Lovett. "Please meet with us as often as you can."

✧ ✧ ✧

Next item of business:

"The faculty is herewith presented with a brief written report from Mr. Wasson, the dormitory manager," said Dr. Lovett's secretary. "It reads as follows:

"Gentlemen:

"My records for the week show all rooms occupied, three illnesses of which one required hospitalization, and disbursements of $84.75 for supplies and repairs, invoices attached. This is exclusive of the mess hall.

"The general survey indicates, however, some minor disturbances are resulting from students trading in memberships in a new social club. Demand for these memberships, which seem to be limited in number, apparently is very great. Memberships which cost $3 initially have sold for as high as $30 in a few cases, I learned. I will make further investigation, if you so request.

" 'Respectfully submitted,

"JACOB WASSON.' "

The dean of the institute arose from his chair at this point.

"I move you, sir," he addressed the president, "that Mr. Wasson and the student government counsel be asked to meet at once with a faculty committee to investigate this matter. As you well know, Rice has maintained strict taboo on fraternities, sororities and such social clubs as function in a secret manner, tending to destroy the freedom and democracy we have cherished here. Perhaps it is just some of the new students, not acquainted with our traditions, however, so I think there is no cause for hasty action."

At that juncture Loren Dall Rogers, Ph. D., took the floor. Dr. Rogers, instructor in English literature, was smiling.

"I think I can allay the dean's fears," he announced. "I happen to room in the faculty tower myself, near the students. This 'club' to which Mr. Wasson refers is no threatened secret order, nor fraternity. It is simply the same one already mentioned — the Cottage club, organized by one, Mrs. Sara Sue Davis, who resides across Main boulevard. I have heard interminable discussion of it in the dormitories. I think the matter will evolve its own solution satisfactorily, but I shall be glad to look into it and report further here."

✧ ✧ ✧

Next item of business:

"A telegram," said the president's secretary, "has come from The New York Journal-American

" 'Gentlemen:

" 'Our Houston correspondent has sent a most interesting article concerning a new Cottage Plan for developing individual and group social life in Rice Institute, sponsored by Sara Sue Davis, a matron. Are we authorized to say that Mrs. Davis is ex-officio a member of the Rice faculty, or that she operates independently, but with your guidance and approval? You can understand how this would have added weight if it carried faculty endorsement, at least. Apparently Mrs. Davis' plan is rather distinctive, in that she offers personal guidance. Eastern colleges have been striving for some means of combatting the unwholesome roadhouse type of social attraction for students, and we are prepared to give full display to Mrs. Davis' enterprise, but would like to have your exact relationship to the plan there.'

"The telegram is signed by the managing editor, who requests that we telegraph him a reply, collect," the secretary concluded.

"Um," said Dr. Lovett.

He peered over his spectacles at his colleagues. Could he be detecting twinkles in his eyes that normally were serious, dignified?

"Ahem!" the president rumbled it, quite seriously. "It is almost time to adjourn this faculty session, and we seem not to have accomplished a thing. Have you gentlemen observed that every item of business so far has centered around, or at least led up to, some consideration of this Davis woman? Lady, perhaps I should say; I do not know her. I understand she is a widow. One of you mentioned that she is red haired, although what significence that holds in these discussions, I cannot see. But is it true that an entire faculty session must be given over to a young lady in no way connected with this university?"

A youngish looking professor, wearing horn-rimmed spectacles, took the floor.

"Mr. President!"

"Dr. Holgate," the chairman acknowledged him.

"I, of course, lament the crowded condition of our business calendar this afternoon, but I do wish to declare, emphatically, that Mrs. Davis is a most estimable young woman, and one, I think, of extraordinary—"

After considerable further discussion, the faculty meeting of the Rice Institute adjourned at 6 p. m.

(To Be Continued)

Worry Saps The Nervous System

Worry over business or household duties, sudden shock, the insane quest for pleasure, the foolish attempt to put a week of normal life into twenty-four hours, feverish activity, the demand for sensational literature are all conducive to the aggravation of wear and tear on the nervous system.

If you are tired, listless, nervous, and worried why not give Milburn's Health and Nerve Pills a chance to help put you on your feet again. They are a body building, nerve strengthening tonic containing the essential elements for the nervous system.

The T. Milburn Co., Ltd., Toronto, Ont.

Haliburton Lakes Begin Freezing

(Examiner Correspondence.)

LINDSAY, Nov. 26.—At a session of the police court Friday the case of Sydney E. Gall, charged with fraud in connection with the Canada Lime Company, of Coboconk, was adjourned for one week. V. J. McElderry, K.C., Crown Attorney of Peterborough, requested the adjournment on the grounds that an important witness for the Crown was unable to be present. C. G. Frost, counsel for the accused, did not entirely agree with the adjournment. The charge against Gall was laid when it was alleged that he falsified the books of the Canada Lime Company while employed there by the National Trust Company.

Kushog Lake at Haliburton village is frozen over and Thursday night the young people enjoyed their first skate of the season. Sheets of ice covered sections of Sturgeon, Cameron and Balsam Lakes Friday and it is expected that Saturday these waters will be completely ice bound.

Rev. R. Russell of St. Andrew's church, Fenelon Falls, has accepted a call to London, Ontario. This week the church organizations made a presentation to the retiring pastor and his wife.

CLAUDE FALKINER BACK

LONDON—(CP). — Claude Falkiner, noted billiards player, who has been out of the game for eight years, is making a comeback and will be a competitor in some big matches this winter.

Goodnight Story

By MAX TRELL

The other morning, very early, before the children were up, Knarf and Hanid, the two shadows, found a message from their friend, Jack Frost. It was a picture drawn on the window in ice.

They gazed at the picture very carefully. They could see a tall tree and a little pond. Under the tree they could make out a tiny figure, all in white, with a tall cap and tassels.

"It's Jack Frost. He's waiting under the oak tree down at the pond" Knarf exclaimed.

Doesn't Like Sun.

"Hurry!" urged Hanid. "We mustn't keep him waiting too long. The sun will be getting warmer. Jack Frost doesn't like to stay in the warm sun."

So they hurried out through the garden door, ran across the garden, past the hedge and down the long slope to the edge of the pond. And there, under the oak tree just as they expected, was their friend, Jack Frost.

He was dressed all in white and was wearing a tall cap with tassels.

"I'm glad you got my message," he said as he greeted them. Then he sighed.

"Why, Jack! What's the matter?" they both asked him in surprise. Usually Jack Frost was very jolly.

"Just look!" he replied, motioning with his hand at all the dried leaves which had fallen off the oak and were lying scattered on the ground. "Just look what has happened to my beautiful leaves!"

"But leaves always fall off just before the winter," said Hanid.

"I know that. But this time I had hoped they wouldn't. You don't know how much time I spent on those leaves, painting them such beautiful colors. And now they're all lying on the ground. What a pity!"

"Yes, it is a pity," the shadows agreed.

"And to make things worse, just

"You won't be able to see me."

look how untidy they are, all in heaps and bunches! They're spoiling the whole side of the hill. They must be swept up at once."

"Swept up!"

"Yes. That's why I left the message for you. I want you to borrow a broom for me right away. I'll have them swept up before the children get up."

So the two shadows ran back to the house and got a broom and brought it to Jack Frost. The shadows couldn't wait any longer, for the children were getting up and they had to go back. "We'll watch you sweeping up the leaves from the bedroom window," they promised.

Then Jack smiled. "No, you won't be able to see me. I'll be invisible. But the leaves will be swept up just the same. Now run along."

And off they went. And when they reached the bedroom they watched out of the window. Sure enough, the leaves were being swept up, all along the slope of the hill. But they couldn't see their friend, Jack Frost. No, he was invisible. He swept-swept-swept just like the wind, and perhaps that's what he was: The wind.

(Copyright, 1938, by King Features Syndicate, Inc.)

Janetville Pays Departing Pastor Honor On 21 Years Loyal Service

(Examiner Correspondence.)

JANETVILLE, Nov. 26.—In honor of the consummation of 21 years of loyal service rendered in the Janetville Presbyterian Church by Rev. W. H. V. Walker and Mrs. Walker, a farewell gathering and presentation was held at the home of the Misses Margaret and Sara Johnston on Wednesday evening when the members and adherents of the church were present in large numbers, every family being represented with the exception of two who were unavoidably absent through illness.

While the guests were assembling crokinole was enjoyed and afterwards Charles McNeil acted as chairman for the following program: Orchestra selection and encore; reading, "When the Minister Comes to Tea," Miss Myra McGill; vocal duet, "Ivory Palaces," Misses Verna Wright and Norma McGill; reading, "Housecleaning," Mrs. W. Hanna; piano accordion and guitar music and encore, Harvey McGill and Leonard McNeil; vocal solo, Grant Earle; reading, "On the Eve of His Departure," Miss Ione Porter; humorous reading, "The Minister's Mistake," Mrs. H. Johnston; vocal solo, Harry Latham.

At this time the Rev. Mr. and Mrs. Walker and sons Jack and Rowan were called forward and Mrs. W. Fitze read a well-worded address of tribute and appreciation of the 21 years of faithful and loving service rendered. Mr. and Mrs. Walker were presented with a lovely occasional chair and table, while Jack and Rowan each received a set of military brushes and combs in leather cases. Mrs. Lawrence Wright, Miss Audrey McGill, John Byers, and Ross Carron made the presentations, while Mrs. Walker also received a beautiful bouquet of chrysanthemums at the hands of little Miss Ruby McGill.

Each of the recipients although deeply touched, made fitting reply, and invited all to visit them in their new home at Stirling. All then joined in singing "For they are jolly good fellows."

After several musical numbers, a contest was sponsored by Mrs. J. Capstick, and later lunch was served and a final and memorable social hour between pastor and people was enjoyed.

OBITUARY

AMOS HONEYWELL.

(Examiner Correspondence.)

CENTRETON, Nov. 26. — Funeral services were held at Blacklock Funeral Parlors, Grafton, on Tuesday for Amos Honeywell, who passed away at the home of his daughter, Mrs. Henry Johns, Port Hope.

The late Mr. Honeywell had been a Haldimand Township farmer nearly all his life, retiring from the farm in 1936. He was born in Haldimand Township 85 years ago on the farm now occupied by his daughter-in-law Mrs. Smith Honeywell.

Mr. Honeywell suffered a broken leg some two years ago, and had been in bed since that time. During the past twenty-two months he lived in Port Hope.

His wife, Mary Ann Cochrane, predeceased him on March 11, 1937. He was a member of the Baptist Church Eddystone.

Fraternally he was a Mason, being a member of Colborne Lodge, A.F. and A.M.

Those left to mourn his loss are one daughter, Mrs. Henry Johns, Port Hope, and one son George and one grandson Wilfred Jones of Port Hope, and one brother Thomas Honeywell of Marysville, Washington. The remains were interred in the family plot in Eddystone Cemetery.

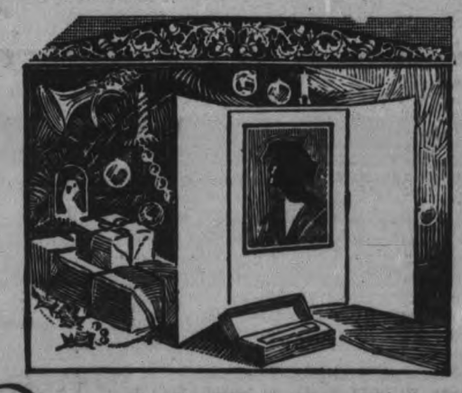

The Best Christmas Gift

THERE IS NOTHING you can give that is so *personal* as your photograph.

Throughout the year, the photograph you give *this* Christmas will stand as a reminder of your loving thoughtfulness. It will contribute happiness to those who mean most to you.

Surprise the family, and your friends. Give photographs.

Today is not too early to arrange for a sitting. Phone for an appointment.

140 1-2 HUNTER W. Roy TELEPHONE 368

HELP WANTED

- THE WORK MUST GO ON

RED CROSS

Annual Appeal

$2,500 is urgently needed by the Peterborough Red Cross. We invite all the citizens to become members.

CAMPAIGN OPENS MONDAY—BE GENEROUS

MRS. R. H. TURNER, President

Send Subscription to G. H. THOMPSON, Treas. Toronto Savings & Loan

W. G. MORROW, Hon. Camp. Chairman

SEMI-FINAL EVENT PROVES POPULAR WITH GRAPPLE FANS HERE

Chilly Weather Scares Fans And Slim Crowd Turns Out For Three-Bout Grapple Card

Full nelsons, flying mares, tackles, bearhugs, crotch holds, jacknife grabs, kicks in the slats, body slams, pulled hair, elbow smashes, double-barrel grips and the rest of it, were dished up in profusion last night in the Brock St. arena as the mad matmen held forth before a small crowd of fans.

The amateur wrestlers turned on the heat for over two hours to warm the enthusiasm of the slim gathering on a cold night. They were a little late starting but did not wind up till well after 11 o'clock, and the crowd stuck it out to the finish. Plenty of heated action was on display in the three grappling bouts, and the crowd made up in noise what it lacked in size. The low temperature kept many fans away.

While all the wrestlers were from out of town, the local Riverview A.C. sponsored the show and barely broke even, owing to the attendance of about 200 mat followers. Charlie Kumf was in charge of the grunt-and-groaners and his gang put on a real show, despite the poor audience. Norm Bowler and Harry Low of the local club were promoters, with Charlie Kumpf the referee, and Terry Low the time-keeper for the evening.

A Hot Number

The semi-final on the card stole the show. Frenchy LaBelle and Ren Gazelley of Toronto dished up a hair-raising scrap that held the fans bellowing all the way through. They booed the villain, LaBelle, and cheered the hero all the way and the grapplers turned their bag of tricks inside out in a wide-open contest that nearly went the time limit. This same pair had met here before and it ended in a deadlock, but last night saw Gazelley winning the last two falls, and LaBelle winding up with a strained back—and he was writhing and groaning with the sore back for some time after the bout in his dressing-room.

The prelim saw Shackleton win over Landers in a fair exhibition of the mat game, and the final event of the evening went to The Mask over Moffatt in a good bout, though it was tame in spots. Neither bout measured quite up to the exciting semi-final joust between LaBelle and Gazelley—the fans' choice of the night—but they were quite lively in spots and held the gathering right to the end, despite the chill weather.

In the preliminary bout, Spider Shackleton and Frankie Landers, Toronto middletweights, mixed it up. It was a fair bout with a lot of mat work, just straight wrestling, and the odd mixture of the latter brand of devil-may-care grappling. They excited the crowd a few times but were more inclined to hang onto their holds for protracted periods. Landers opened up finally to soften his opponent with a series of tackles, slams and smashes to the kisser, finally pinning the Spider in 22 minutes to draw a hand.

The semi-final was plenty warm all the way between two well-matched and rough individuals. Gazelley proved popular to the paying customers and Frenchy raised their ire with rough tactics and careless waves of the arm toward the crowd, defying them to boo and bust. A series of jolting elbow smashes to the whiskers put Ren in a nice juicy spot for Frenchy to measure him eventually, and the Frog did that handily after some 30 minutes of mat messing. Frenchy had been out of the ring several times and had drawn more boos than Hitler, but what does that mean in the mat sport? The second round didn't last long until Ren applied a torturing full nelson and Frenchy fell under the punishment, straining his back. He had to concede the fall, rather than rise and take some more. It went about five minutes and 17½ seconds. They came out again but Gazelley picked his rival up high, spun him around and smacked him into the resin, and the referee mercifully awarded it to Ren—mercifully for Frenchy and the fans.

The main event saw The Mask triumph over Buck Moffatt in the first and third falls. The Hooded Horror—and his legs showed, of all things!—hails from Winnipeg, and it serves them right, while Moffatt is from Mount Dennis. He is supposed to be the strongest matman in the game in this province, but a goat was seen near a rasslin' show one night and there are doubts. However, these huskies put on a lively scrap most of the route, though not as open as the semi-finalists. It seems that Buck partially strangled himself and was hors de combat in the final round in rather short order after they had brutalized each other considerably, with The Mask rated the villain. Right away Buck made the blindfolded bird concede a fall when he slammed him so hard his grandmother's store teeth bounced out in her soup! They mixed it again and The Mask emerged the victor with a double-barrel (but they were both empty) and a rousing slam that shook the dust off all the pictures in parlors from Water St. to Aylmer, along Brock. And that ended the proceedings and the huge crowd ankled home.

Backbone Of Team

He's been the backbone of Jack Adams Detroit Red Wings for some seasons past and it looks as if he will remain that. Ebbie Goodfellow is his name, former high-scoring forward, but of recent years a close-checking defenceman who still packs a scoring punch. The Red Wings have been getting under way slowly this year, but already Ebbie has scored two goals in one game twice.

Carpetball Notes

B.E.S.L. No. 11, 10-12; I.O.F. No. 16, 14-10.

Trinity No. 6, 8-6; S.O.E. No. 8, 21-15.

St. John's No. 2, 12-18; P.F.D. No. 13, 15-5.

P.F.D. No. 14, 12-9; B.E.S.L. No. 11, 10-11.

S.O.E. No. 7, 7-19; Trinity No. 6, 17-7.

B.E.S.L. No. 12, 14-9; Trinity No. 5, 15-17.

St. Luke's No. 4, 16-12; B.E.S.L. No. 12, 3-8.

St. Luke's No. 3, 12-15; St. George's No. 1, 3-8.

B.E.S.L. No. 10, 11-6; P.F.D. No. 15, 6-10

P.F.D. No. 15, 10-7; I.O.F. No. 16, 7-9.

L.O.L. No. 9, 12-13; S.O.E. No. 7, 12-8.

L.O.L. No. 17, 5-2; B.E.S.L. No. 10, 16-22.

SCHEDULE

Monday, Nov. 28—St. John's No. 2 vs. I.O.F. No. 16.

Tuesday, No 29—B.E.S.L. No. 11 vs. L.O.L. No. 9; B.E.S.L. No. 12 vs. St. Luke's No. 3; P.F.D. No. 13 vs. Trinity No. 5.

Wednesday, Nov. 30—St. Luke's No. 3 vs. P.F.D. No. 15; St. Luke's No. 4 vs. Trinity No. 6; St. John's No. 2 vs. S.O.E. No. 7, at Fire Hall.

Thursday, Dec. 1—S.O.E. No. 8 vs. I.O.F. No. 16; P.F.D. No. 14 vs B.E.S.L. No. 10.

Friday, Dec. 2—S.O.E. No. 7 vs. P.F.D. No. 15; St. George's No. 1 vs. L.O.L. No. 17, at Fire Hall.

Following is schedule for week of December 5—1 vs. 15, 2 vs. 11, 3 vs. 13, 7 vs. 4, 8 vs. 12, 9 vs. 6, 10 vs. 5, 10 vs. 8, 15 vs. 9, 16 vs 12, 17 vs. 14.

Please arrange dates if necessary. Phone arrangements to secretary.

We are pleased to report that some response is being shown regarding the fees due and up to the time of writing the percentage has improved to 44 per cent. Why not make it 88 per cent by this time next week.

Caught up with a fellow off St. John's team and he said that the East City Greenhorns sure deserve to be where they are.

"It was a pleasure to see the way they played." Apparently the Ashburnham squad are showing some form. They have been within the top for some year. Maybe they will make the grade this time.

The Lightning Macks are coming back into form again and may be heavy contenders for the top honors.

Why not give the president's cup playdowns serious consideration so that we can get the games going early in the new year.

Just a suggestion—The Christmas season is on us and there is one of our old friends down in Toronto bed ridden in a hospital. I mean our old friend Sam Worsencroft. Why not make it your job to write him Christmas greetings, or maybe we could all get together on the matter and send him a fine bouquet. Let me have your suggestions.

Pains In The Back

Tell of deranged kidneys

Pains in the small of the back tell of kidney derangements.

Other symptoms are pallor, loss of weight, dryness of the skin and swelling of the limbs.

Backache is the most certain warning that the kidneys are failing to filter the poisonous uric acid from the blood.

You may also have frequent headaches and aching limbs, for acid poisons always cause bodily pains and aches.

If you want to remove the cause of such ailments, it is advisable to use Dr. Chase's Kidney-Liver Pills. For half a century they have proven their success as an effective means of restoring the health and activity of the kidneys, the liver and the bowels. It is because of their direct and combined action on these organs that they prove effective when ordinary medicines fail.

Dr. Chase's Kidney-Liver Pills at all drug stores or The Dr. A. W. Chase Medicine Co., Limited, Oakville, Ontario, Canada.

SPORTS -DAY BY DAY-

Digging Up the Local Dirt With the Odd Chuckle or Two

By CEC. PERDUE

THIS BEING SATURDAY, we'll devote a few paragraphs to rugby. We note an item in the Windsor Star telling of a press football fray recently in which the "west" section of Canadian Press scored a glorious 24-6 triumph over the "east" division. The glory was in no way lessened by strategy employed by the winners, who took the office ball two weeks before the game and refused to loan their rivals the pigskin for practices. Naturally, no newspaperman can borrow or afford to buy another football. The C.R.U. might well be interested in some of the rules injected into this historic contest, there being no tackling permitted, nor deadline kicks and no field goals. But forward passing was allowed by anyone anytime in any part of the field. They opened up the game considerably, tossing the ball forward, backward and upward with much abandon, and playing in 30-minute quarters. It is recorded as an amazing spectacle, with the doughty athletes of the pen and pencil being so worn out at the finish that they could hardly lift a stein.

* * * * * *

TED REEVE, Queen's coach and Toronto scribe, comments on some senior O.R.F.U. angles. He points out that Hi Living really wasn't eligible to play for Sarnia—though he was finally okayed by the Union—and that he cannot play for the Imps if they enter C.R.U. playoffs. Ted feels Montreal Nats had no business having six of their men named on the all-star squad, and says he voted for Loucks of Peterborough. He also believes that Nats or Beaches would give Argos a tougher battle than Sarnia will. Ted adds that a Big Six group next year seems out "because Peterborough came in to the O.R.F.U. on a three-year plan or something of the sort and can be expected to build, and the Cubs weathered their sad season in Montreal and have the backing to be stronger next year." All the strong clubs had a good financial season, Reeve states, and "all are somewhat obligated to their allies." He concludes by suggesting a Big Eight to give fans a real run for their coin, and it's certainly worth a thought.

* * * * * *

A One-Sport Centre

ADD TOWNS that are one-sport centres: Orillia. Take away lacrosse and what have they got for followers of the athletes? Fans there, used to seeing grand lacrosse games—a right rugged sport—should go for hockey in a big way, but they get no chance. Possibly lacrosse backing is so expensive in that burg there is no dough left to promote the ice game—and Orillia has no O.H.A. entry, not even junior "C". And little or nothing the rest of the year, except the gutted-stick game. They can have their senior "A" lacrosse—we'll take a variety of sports in preference any day.

* * * * * *

LOCAL FANS may not have so many titles come here (though a few), but at least they see a whale of a lot of keen competition in all sports the year 'round. We have senior ball of the "A" variety, senior football, senior "B" lacrosse and hockey, first-rate tennis, golf, boxing, rasslin', soccer, water sports, curling, bowling badminton and what not. And not just a little of those, but heaps. Too much hockey this winter, for instance, for the rink accommodation. Crowds of 2,000 at baseball, lacrosse and hockey games, with 3,000 turnouts at football. And 600 or 700 at softball scraps and mitt shows. And plenty of Peterborough teams in provincial semi-finals and finals. This is no one-sport centre; it's the city of 101 sports, by golly!

* * * * * *

Call In The Cops!

BARRIE EXAMINER scribe writes us saying that Auggie Ferguson of Barrie was not the Auggie Ferguson who lost a bout to Nick Orlando here a short time back. On account of Auggie is but 23, has sandy hair and weighs 140 pounds. And has won 37 straight bouts, with no losses. He had been asked by a Toronto man to fight in Peterborough but had declined, owing to work, so he remained in Barrie that Friday eve. What this chap wants is for us to point out to Peterborough pug fans that Auggie Ferguson of Barrie did not lose a fight in Peterborough at any time. We will gladly do so, and it shapes up as a bit of skull-duggery by the Toronto promoter who advertised down this way that Auggie Ferguson would fight and, when he found out too late that Ferguson wasn't available, shipped in some veteran middleweight in his place—terming the new basher Auggie Ferguson. The real Auggie says he never heard of another boxer in Ontario by the same monicker.

* * * * * *

ART HUNTER, who used to be a good bantam boxer around these parts, conducts a class twice a week in the "Y" training ambitious young boxers. Every Monday and Thursday, with the "Y" sponsoring the instructions in the manl yart of self-defence. It's open only to Y.M.C.A. members and most of the pupils have no intention of taking up pugilism—they merely wish to learn how to handle their dukes properly. Skipping rope, light bag, heavy bag, shadow boxing and the rest of it, makes up this instruction—and Art says he has about a dozen boys training. It's a good game to learn, but not always advisable to go on exhibition before howling fans.

* * * * * *

A Lot Of Emptiness

SEVERAL THOUSAND rassle fans stayed away from the Brock St. arena last p.m., no doubt taking a firm grip on an easy chair by the fireplace, but three lively mat bouts were dished up anyway. Hardly 200 customers saw Frank Landers larrup Spider Shackleton in the prelim, with Ren Gazelley pinning Frenchy LaBelle twice in the semi-final, and The Mask emerging on top of Buck Moffatt in the main event. The semi-final stole the show by a mile and a quarter, and the slim crowd did a noble chore in chucking high vocal notes up into the rafters. Frenchy LaBelle is another Kasakoski with a mean villainous disregard for all the higher things in life, and a contemptuous wave of the arm at booing fans. The rest of the rasslers were well-built, clever and willing to work their heads to the bone for a little loose change. Brrrr, but it was cold!

* * * * *

COMING around 8.30 last eve at the rink, Norm Bowler and Harry Low—who could grin despite a financial setback facing em—had grave fears they wouldn't have enough coin to cover the rasslers' expenses. They told Promoter Charlie Kumpf of Toronto this and, without batting an eye, that hard-boiled gent said: "That's okay, you take the risks and we'll do the same; the boys will go on as billed and they'll shoot the works, too." Well, they went out there in the cold before a small crowd—and not knowing if they'd get any money for their night's work and travel—and they smeared each other around for two hours and a half! Ya gotta give those guys credit—and we want to see the boxer who would have done it! We're glad to report that the merry matmen and their boss were paid off at the end, and that the local lads didn't lose their shirts—though they may have lost one sleeve. The arena boss will never wax wealthy on his cut, either, but he didn't squawk.

* * * * * *

HITHER AND YAWN: Jim Giffen, son of the late Perry Giffen of Peterborough, won the Oxford Cup for running at Trinity College in Port Hope recently....Young Giffen is a good athlete in several lines of sport....Sonja Henie, queen of the silver blades, will skate at Toronto Maple Leaf Gardens with a troupe on Dec. 5th and 6th....Barrie and Oshawa junior school gridders clash today in Barrie for the C.O.S.S.A. title....Conny Smythe thinks lacrosse is much harder on a guy than hockey; thinks it indirectly caused the death of Jerry Connell—and points to the sudden passing of Lance Isaacs....Pat Jordan is still in the hospital and may need an operation on his jaw after a recent mitt bout here....Frenchy LaBelle, tough grappler on last night's local card, played rugby for Argo Juniors with Chuck Kearns, Petes' fielder....That oldtime local grid picture run on this page a week or so back has brought orders for half a dozen copies to go to Woodstock....Sacred Heart school gridders had no trouble taking Joe Begley's young bunch in two straight tussles....Lindsay intermediate puckists meet next week to see about lining up a team for the winter....It'll be at least a week before the Brock can be flooded, dance floor having to be removed and ground well raked....Rasslin' Pome: He is not done who from the floor—can rise again and grunt some more—but he is done who prostrate lies—and cannot either grunt or rise!

SUCCEEDS LORD HAWKE

LEEDS, England — (CP). — Sir Stanley F. Jackson, former international player and Yorkshire captain, has been elected president of Yorkshire county cricket club in succession to the late Lord Hawke.

A SURVEY

Of your Insurance Requirements and present coverages will be to your advantage. Our 80 years' experience assures you of Reliable Insurance Counsel.

CONSULT

Davis-Thompson

COMPANY

Insurance and General Agency

Real Estate

Established 1858

133 George Street. 'Phone 40

Gehringer Signs With Detroit Team

DETROIT, Nov. 26 (CP)—Charlie Gehringer signed his 19th contract with the Detroit Tigers yesterday.

Gehringer was the first Tiger regular to sign. He walked into the office of Walter O. Briggs, Sr., club owner, blushed and said "hello."

Mr. Briggs handed him his contract, btsinessman Charlie read the contract, grabbed a pen and signed. That's all there was to it. No terms were announced except the length of the contract.

PREPARE FOR OLYMPICS

HELSINKI, Finland — (CP). — "Olympic Village" now being erected at Kapyla near here is planned to accommodate nearly 3,000 athletes in about 30 three-storey buildings.

He Did All the Catching

Ceferino Garcia, ABOVE, was outpointed by Henry Armstrong last night in New York, the colored clouter retaining his welter title handily in 15 rounds before a big crowd. Hammerin' Henry gave away 12 pounds to his hard-hitting opponent but threw so many punches at Garcia over the route that the bigger boxer had few chances to wind up and do some pitching. He was the catcher in this ball game and Armstrong showed no sign of weakening in the late innings.

Midget N.H.L. Is Drawing Plans For All-Ontario Playdowns

(By Tommy Munns.)

TORONTO, Nov. 26. — Plans are well under way for all-Ontario playdowns in Midget National Hockey Leagues—one of the greatest organizations ever devised for budding young athletes. I'm in receipt of a letter from Gordon Alcott, the Frank Calder of the Midget N.H.L.'s, who organized Ontario's first circuit of that kind in Georgetown, giving the details.

As I wrote some weeks ago, Alcott has another midget loop in Copper Cliff, where he now resides and where he carried out a similar plan in baseball. The winners will play off with Sudbury, Creighton, and Haileybury to declare champions to meet winners of Southern Ontario playdowns.

Playoff Conditions.

Briefly, the playoffs are open to all Midget N.H.L. teams, representing leagues of three or more entries. Each local league picks an all-star team. Ages of players are ten to fourteen years by January 1, 1939. Entries must be in President Calder-Alcott's hands by January 1, the playoff series being planned for February.

The Ontario Midget N.H.L., carrying out the idea of giving teams and players National League names, will provide a "Stanley Cup" to go to the winners of a two-game series in which the southern champions will retain the Howie Morenz Trophy now held by Georgetown.

This type of hockey provides a worth-while activity for Lions, Rotary, Kiwanis, and other service clubs, and there is no reason why centres without Midget N.H.L.'s shouldn't have them this season.

Also of interest is the "farm club system" developed by Alcott. At Copper Cliff the Midget N.H.L. has 108 boys under contract, playing for four teams—Maple Leafs, Canadiens, Bruins and Rangers. The younger boys play for the farm club teams of Syracuse Stars, Providence, New Haven and Philadelphia.

This keeps the two leagues vitally interested in one another. The Leafs can draw talent only from Syracuse and so on, and next year the farms will fill the places left by graduated players.

It is nothing, writes Alcott, to hear boys saying: "I have been sent to the minors for seasoning."

The Contracts.

Above I mentioned that the players all were under "contract." So they are, and here are the terms of the contract they sign:

"I promise to live up to the following rules and regulations:

I SHALL NOT

(1) Smoke.
(2) Drink harmful beverages.
(3) Say or do anything harmful to the players and league executive.

I SHALL

(1) Do everything to help and encourage players and league executive.
(2) Keep up my studies.
(3) Be in bed each night not later than 10.30.
(4) Act in a sportsmanlike way, on or off the ice.

Peso-Passer?

TORONTO, Nov. 26—(CP)—Police tonight arrested James Brown, 26, Toronto, on two charges involving the passing of worthless Mexican peso notes. Brown is alleged to have passed one five-peso note on Louis Slotsky and later attempted a similar fraud on Solly Kay. Kay did not have change for what he believed to be a $5 Canadian bill and returned to his employer for change. The employer became suspicious and called police.

MAY TOUR ENGLAND

WELLINGTON, N.Z.—(CP)—The New Zealand Rugby League is considering an invitation from the English Rugby League to send a team to England in 1939. Financial details suggested are said to be satisfactory.

SPORT SPICE

(By SID FEDER)

NEW YORK, Nov. 26 (A.P.). — This corner is about convinced that the guy who beats Henry Armstrong will have to lug a cannon into the ring with him....Even then it's liable to be a draw....The "eyes" had it—and how—after last night's tangle....Both of Garcia's were sliced like steak, and the Hammer's left optic looked like a total eclipse.

As soon as Promoter Mike Jacobs announced the Ambers-Armstrong welterweight title go for next March, Al Weill, Lou's pilot, began beating the tom-toms for his boy to do the trick....Well, y' gotta show us, Toots....Don't know if you've heard it, but Armstrong's only "lucky charm" is a little white Bible.

If you think baseball isn't still the United States national pastime, get a load of the Evangeline League attendance figures—the eight towns in the Crawfish Loop have a total population of 78,045, and the "gate" for the season was more than 400,000 paid....And speaking of attendance, Wisconsin's snappy football Badgers drew 124,189 to four home games this fall.

All the sports boys in town were sorry to see Hugh Bradley leave the New York Post—as sports columnist—and glad that 'twas a nice guy as Jack Miley who took over....Little Tony Conzoneri is still the gallery gods' favorite....When he was introduced from the ring last night it brought down the house among the cheaper seats.

Seems the Mid-west colleges are finally getting around to discovering they had some pretty good home coaching talent that got away....For instance, Wisconsin brought Harry Stuhldreher back from the East, Michigan did the same with Fritz Crisler, Notre Dame yanked Elmer Layden out of Duquesne....And now Ioway grabs Eddie Anderson from Holy Cross.

The fight game gets funnier and funnier....Listen to this one. Little Dado and Small Montana were named by the New York Commission as leading contenders for the flyweight title....Now they are matched for Oakland, California, for the end of the month....But it's doubtful if the local fight fathers will recognize it because California only permits 10 rounders and here they demand 15 heats for any title.

360 m.p.h.. Spitfire Creates Sensation

LONDON, Nov. 26 (CP-Havas). Sensation in London aerial circles is the new Spitfire pursuit plane, specifications of which have just been revealed. It has an official speed of 360 miles an hour, carries eight machine guns, and is controlled by a single pilot.

Shortly to be exhibited to the public, the Spitfire travels faster than the Hurricane model, whose official speed is 335 miles. These are the two types of pursuit plane to be constructed in large numbers for the Royal Air Force.

Lord Nuffield has contracted to build 1,000 planes of the Spitfire model. A large number will be built by the Vickers plant at Southampton.

Construction of these models is to be completed by 1940, when they will replace all other types of pursuit planes of less recent make.

Technicians hope to devise even faster models while these are being constructed.

BIDS CYCLISTS COME

CAPE TOWN—(CP)—Canada has been invited to send a cycling team to South Africa early in 1939. The invitation was sent through the South African Amateur Athletic and Cycling Association.

Sam Snead vs. Henry Cotton Would Be A Golf "Natural"

By ANTHONY PUGLIESE
Central Press Canadian Sports Writer

NEW YORK, Nov. 26.—Replete with thrills for top rank golfers as well as the lowly dub, a gold match between Sammy Snead, West Virginia slugger, and Henry Cotton, former British open champion, would have just about everything to satisfy the appetite of the hardiest linksmen.

Henry Cotton

With Cotton definitely coming here in the spring the match, if arranged, would be played on some Long Island course next spring or summer in conjunction with the 1939 World's Fair to be staged here. It would be contested over the 72-hole route, with a fat purse being awarded to the winner of the hand to-hand duel.

At first glance, selection of a probable winner of such a match, if worked out, would be a herculean task.

Sammy Snead, the gangling, hard-hitting pro from the West Virginia mountains, has cleaned up in almost every worthwhile event this season. His total winnings from tournament competition already this season have passed the $17,000 and as the sporting gentry has it—"that aint peanuts."

Snead, who hits the longest accurate drive in the business, has won or been runner up in most top-crust money tourneys in his brief but brilliant golfing career. Only the U.S. open title has eluded his grasp, and that too seems destined for his trophy chest.

On the other hand, Cotton has amassed a rather marvelous record in his campaigns over fairways of the British Isles and on the continent as well.

Winner of the British open in 1934 and 1937, Cotton has proved himself a remarkable match player. Now 31, he started his professional career at 17 and has become one of Great Britain's all-time golf wonders. Last year at Walton Heath, in Britain, Cotton won the £5,000 News of the World "World Championship" match from Denny Shute, who had held the U.S. P.G.A. title for two successive years. He also won the German and Czechoslovakia opens last year.

In mastering the cool and efficient Shute, 6 and 5, Cotton did what the best American play-for-play golfers were unable to do for two championships.

Snead has made most of his fortune—and his winnings are just that if you ask his fellow professionals—in medal play tournaments, topping the haul off with the $5,000 first plum in the Westchester 108-hole marathon.

Sam Snead

Sammy's murderous driving was not sufficient to take the U.S. P.G.A. final match from short-hitting Paul Runyan, so possibly Cotton would have a match play edge.

It is futile to sit back and speculate on the relative merits of two stylists in golf. They might better get together in a face-to-face match and settle the issue—at least temporarily. That's just what will happen if the New York world's fair people have their say.

Clinton Marksmen Take Rifle Meet

MONTREAL, Nov. 26:—The largest rifle competition of any kind ever to be held in Canada saw the little town of Clinton emerge victorious as Ontario champions according to first round results of the 1938 Dominion Marksmen. 22 Sporting Rifle Competition announced from Montreal today. Over one thousand marksmen on 210 teams, representing 118 towns and cities in Canada, participated in the monster tournament, chalking up such sensational scores that in some cases it was necessary to decide winners by the highest number of shots registered within the rarely used x-ring within the bullseye.

Shooting a perfect score of 1500x 1500, the entry of the Clinton Rifle Club nosed out the No. 2 team of the Frontier Rifle and Revolver Club of Windsor by an x-ring decision, and gained eligibility to compete in the Dominion championships against winners in eight other provinces and one from the North West Territories. Third place ended in a three-way tie between the Bracebridge Rifle Club, the Ryerson Press Rifle Club of Toronto and the No. 1 team of the Frontier Rifle and Revolver Club of Windsor, all of which scored 1497 x 1500.

Remember When—

Toronto Balmy Beach gridders won the Eastern Canada rugby title at Toronto 11 years ago today with a 9-6 decision over Hamilton Tigers. It marked the first championship for an Ontario Rugby Football Union team since 1912 when Hamilton Alerts won. Beaches won again in 1930.

Local Youngsters Lambaste Cobourg

A local young rugby team, which won here a few weeks ago, played a return exhibition tilt with a young Cobourg crew last weekend on a chilly Lakeshore gridiron. The home team was coached by Joe Begley, who played for the Orfuns here last year. Following is a comment on the game by Prince Gordon, columnist of the Cobourg World, a weekly newspaper:

We have heard about cold snow covered gridirons but last Wednesday we really saw one. The Sacred Heart School from Peterborough came here to play the local St. Mike's and the game was played in Horseshow park on a frozen field with snow patches and a whistling cold gale that just about froze everyone there. The Liftlockers came from behind to run away with the tussle 25 to 5 but not before we had seen a long run of forty-five yards by 'Jimmy' Oulahen who also scored his team's only touch. The visitors uncorked a fine passing attack once uncorking a toss for thirty-five yards that resulted in an easy touch for the losers. Paul Leonard was a mighty atom tearing hither and yon with no regard for his bigger opponents or the cold weather. Murray and Lavis also played very well for the locals, while Gus Bambridge took part in the last play, he kicking off after a touch and making a sensational tackle of the receiver just as the whistle blew for time. Coach Begley stated after the game between chattering teeth that next year it would be different and with wind howling we forbore to argue.

UNITED STATES LEADS

HELSINKI, Finland — (CP). — United States occupies first place and England fifth in world athletics, says the newspaper Hufvudstadsbladet, quoting ten best results of last season in 23 recognized track and field events.

Broaca Traded

There'll be a C instead of N.Y. on the cap worn by Johnny Broaca, ABOVE, next year. The temperamental New York Yankee hurler has been sold to Cleveland Indians for the waiver price. Johnny is the party who up and left the Yankees in mid-season of 1937, complaining of a sore back. His action resulted in suspension, but he was recently reinstated.

ROUND TRIP

BARGAIN FARES

December 2-3-4

From Peterboro To

Buffalo	$ 4.65
Chapleau	12.65
Chatham	6.45
Hamilton	2.90
Owen Sound	4.95
Parry Sound	5.75
Schreiber	18.90
Toronto	1.95

And Many Intermediate Points

For return limits, train service, etc., consult agents. Ask for handbill.

T. G. M. Jamieson, 343 George St.
Phone 18-177

Canadian Pacific

VISIT NEW YORK—INEXPENSIVELY!

Bristol Moderate Rates Save You Dollars To Spend For Entertainment

Pink Elephant Dining Room

FINE ROOM with Private Bath
$2.50 to $4 . . Single
$3.50 to $7 . . Double
400 Comfortable Rooms

One of the Best Locations in New York
Adjacent to the Magnificent World-Famous Radio City

HOTEL BRISTOL
129 West 48th Street NEW YORK
T. Elliott Tolson, Pres. • Joseph E. Bath, Mgr.

HENRY ARMSTRONG RETAINS THE WORLD WELTERWEIGHT TITLE

Filipino Makes Good Rally In 12th Round

By Gayle Talbot
(Associated Press Sports Writer.)

NEW YORK, Nov. 26—(AP).—Henry Armstrong, the tough little fellow who holds the lightweight and welterweight titles seems scarcely a real person. The historians of the ring will know the Negro puncher as a superman of the ring and he took nothing away from the legend that will surround him when he defeated Ceferino Garcia in his first defense of the welter crown.

Garcia, whose "bolo" punch is supposed to strike men speechless, lifted Henry clear off his feet with several terrific belts in Madison Square Garden last night, but all it got the husky Filipino was a beating he will remember long after he has returned to the sugar cane fields.

Armstrong, who at 134 pounds looked like a wisp before his 146½ pound rival, practically knocked the daylights out of Garcia.

He won nine of the 15 rounds by wide margins and lost only five, one of which was taken from him by referee Arthur Donovan because of a low blow.

Now that that's settled, there remains only one opponent in sight for Henry and that is Lou Ambers, from who he won the lightweight crown some months ago. They will go at it again at the Garden in February or March, for the welterweight toga.

Almost 16,000 fans braved icy pavements and chill winds to watch Henry turn back Garcia's challenge and they get their $80,000 worth.

Decision Unanimous

The decisio nwas unanimous, and even Garcia's dressing room protests that he deserved the duke were feeble.

At that, he looked a little better than Armstrong today. Henry's left eye was closed tighter than a drum from a furious right that pipped him just before the end of the 14th round. The Filipino was deeply gashed over both eyes and his hands were swollen. Armstrong's mouth was bruised and cut.

As he said he would, Armstrong closed in on the bigger fellow and made life miserable for him. The dusky David didn't have a slingshot handy, but he used everything else in the book, including his head, shoulders and elbows. His tactics drew scattered boos, but the general feeling seemed to be that he had conceded so much weight that he had a right to employ a few extra weapons.

Alice Marble Turns To Warbling In Night Clubs

New York, Nov. 26 (A.P.).

ALICE MARBLE gave out the news to-day that she'd blossom out next week as a night club singer (Waldorf Astoria Hotel) and that, said she, makes her the first women's tennis champion to become a professional singer.

But she isn't going to let her singing interfere with her court career.

The United States Lawn Tennis Association, it seems, has bestowed its blessing on her vocal ambitions, and she still has her eye on Wimbledon and Forest Hills next year.

Alice says she's taking up singing because you've got to earn a living.

Gracie Is Sold To Black Hawks

CHICAGO, Nov. 26 (A.P.). — Chicago Black Hawks announced last night the outright purchase of Bob Gracie, centre, from Montreal Canadiens of the National Hockey League.

Gracie, who is 28, and has played seven seasons in the National Hockey League, will join the Hawks in New York, where Manager Bill Stewart plans to use him to-night against the Americans and Sunday against the Rangers.

Trudell, Goupille Go Down.

MONTREAL, Nov. 26 (C.P.).—Still further changes in the rapidly shifting personnel of Montreal Canadiens were hinted late yesterday by Coach Cecil Hart, who previously announced Bob Gracie was up for sale "for his poor showing" in the Frenchmen's tied game with New York Americans on Thursday night.

Coming out of a conference with Ernest Savard, president of Canadiens, whose lone point is the loot garnered so far in the National Hockey League schedule, Hart announced Gracie was up for sale. And at the same time he said Louis Trudell and Cliff Goupille would be sent to New Haven Eagles.

Campbellford's Netters Retain Trophy

ABOVE is shown members of the Campbellford Tennis Club, displaying the coveted Graham Trophy which they won for the third time this past season, and which they now retain as a permanent decoration for the club's trophy room. District rivals have found keen competition and a high calibre of tennis play when they opposed the Campbellford players across the net. Back row, LEFT to RIGHT: R. C. Ramsden, Miss Grace Cairns, Donald Meyers, Miss Lois Meyers, and Miss Eleanor Ferris; front row: Paul O'Sullivan, Wilbert Kingston and Kenneth Kingston.

(Examiner Correspondent's Photo).

Fights

(By The Associated Press)

New York—Welterweight champion Henry Armstrong, 134, Los Angeles, outpointed Ceferino Garcia, 146½, Philippines (15).

Chicago — Carl Vinciquerra, 184, Omaha, Neb., knocked out Johnny Nelson, 174, Buffalo, N.Y. (1).

Hollywood — Georgie Hansford, 132½, Los Angeles, and Tony Chavez 136½, Albuquerque, drew (10).

Durham, N.C.—William Bill Boyd, 195, New York, outpointed Hardrock Hardin, 190, Burlington, N.C., (10).

Inside Sportin' Dope

BY A. WISE CRACKER

Mister Sporting Editor:

Well, Mac, this has been a dull week in the local sports arena, with the rassling matches in the Brock Street Rink being about the only doings of note in the home district and it was so cold up there, the folks what went tell me, that they was danger of 1 or them grapplers freezing in midair during a flying tackle. As for me I figgered a air version of the Armstrong-Garcia fisticuffs would be even more exciting and certainly could be followed in a much warmer place than sitting around the local ice box watching a bunch of human pretzels get in and outa knots. And that musta been quite a bout Mac, judging by the no. of blows announced over the air and the way the crowd in Madison Square Gardens was rooting.

She's Nearly Over.

Well, old timer, the football season which ended for our teams several weeks ago is beginning to draw to a close. They will be 2 champions decided this Sat., and I think it will be the Argos and the Sarnia Imps what will come through and when them 2 teams clash I'll go right out on the far end of the well-known limb and call the Hayman brigade to turn the trick and capture the Eastern honors.

The Crazy Argonauts.

Then Oarsmen certainly don't play their football cards close to their vests; on the other hand they take all kinds of chances and fling the old pigskin around until they have the opposition thinking about 3 footballs is being used at the same time. Miss Ted Reeves, which knows his rugby backwards, forwards and vertical sez they uncorked the most versatile attack last Sat. he has ever seen and it must be admitted he has seen plenty. The Argos play the kinda football that makes rugby enthusiasts outa folks what couldn't get a thrill at all outa watching the old 2 bucks and a kick stuff so many of the team of to-day use, and because they have been adding brightness and color to the gridiron game all season I'm pulling for the Oarsmen even if they do represent Toronto.

Some Funny Things.

If you're interested in pro hockey, old timer, you gotta admit they is some funny things already this season. 1 of course is that the Flying Frenchmen, otherwise the Canadiens, played over 3 weeks before they had a single point to their credit. Another is that the scoring race is led by Mister Tommy Anderson of the Americans, a lad that was never mentioned before when hockey sharp-shooters was being talked over. Of course Mister Anderson may only be a flash in the pan, but anyway there he is at present writing up at the top of the ladder and you can't take that away from the lad. Incidentally, Mac, the Amazing Amerks has 3 men in the Big 7 in the scoring race and that, neighbors, is something.

Well, old timer, that seems to be about the works for the nonce, so we'll break off here.

Sportfully Yours,
A. WISE CRACKER.

Wrestling

(By The Associated Press)

Waterbury, Conn. — Dropkick Murphy, 210, Boston, threw Tony Siano, 185, New York, 30:10.

Buffalo, N.Y.—Steve Casey, 227, Ireland, threw George Koverly, 223, Hollywood, Calif., 40:10.

Philadelphia — Joe Savoldi, 205, Chicago, pinned Chief Little Wolfe, 218, Arizona, 29:29.

U.S. Football May Adopt Rouge Play

By SYDNEY GRUSON
Canadian Press Staff Writer.

TORONTO, Nov. 26.—(CP).—The time has come, in the opinion of some expert observers, for Canada to repay the United States for the forward pass by giving American football the rouge—one of the fundamental plays of the Canadian game.

The slight talk there was early in the season to eliminate the single point—and there was some talk in eastern football circles—has been rebutted solidly by hosannas hurled at it by three Americans in close touch with the game. Bud Shaver, vice-president of Detroit's professional Lions, and Vic Hanson, former head coach at Syracuse University, came right out for adoption of the play into American rules.

Reg Threlfall, head coach at South Dakota, until taking charge of Winnipeg Blue Bombers this season, joined the chorus of applause. Threlfall and Hanson gave the rouge unstinted praise as a thrill producer after watching Toronto Argonauts defeat Ottawa Rough Riders 9-1 in an Interprovincial Union playoff.

Threlfall and Hanson saw the play at its best in the early minutes of the game. Ottawa's Eddie Rocano kicked far behind the line to Art West and the fleet Argo half squirmed his way through several tacklers to the 20-yard line. Under American rules, if a kick goes past the goal line the ball comes out 20 yards automatically.

West's run was a thriller. Describing it, Hanson said:

"It was terrific and anybody who wants that rule wiped out should have his head examined."

The rouge was a strong scoring factor in the East's three Senior Unions this season. Punters of the Interprovincial, Ontario and Intercollegiate Unions accounted for 125 points, better than a sixth of all the points scored during the season.

Hockey Record

Standing and Results

O.H.A. SENIOR.

Niagara Falls 5, Brantford 3.
Port Colborne 4, St. Catharines 2.

S.P.A. SERIES.

Tor. Kingsway 5, St. M. Preps 1.
Barrie 9, U.T.S. 0.

M.-O. LEAGUE

Chatham 1, Pontiac 1.
Stratford 4, London 3.

KINGSTON CITY JUNIOR.

Napanee 3, Kingston C.I. 3.

NICKEL BELT HOCKEY LEAGUE

Frood Tigers 6, Copper Cliffe 3.

PROVINCIAL SENIOR.

Valleyfield 4, Boston 3.

EXHIBITION.

Goodyears 4, Atlantic City 3.
Lakeshore 2, Trail 1.
Owen Sound 6, Waterloo 3.
Kirkland Lake 2, Trail 1.

Figure Senators Out For Trades

By Eady Gilmore
(Associated Press Sports Writer.)

WASHINGTON, Nov. 26—(AP).—Clark Griffith won't admit it, but the early winter word is that the president of Washington Senators will haul a cargo of baseball-trading material to the American league meeting next month.

The only thing the old fox will admit outright about baseball is that Walter Johnson was its best pitcher, but these players might figure in winter trading:

Cecil Travis, one of the game's 300-hitting shortstops.

Al Simmons, outfielder who hit 300 last season.

Zeke Bonura, the fence-busting first baseman.

The entire Washington pitching staff with the exception of left-handed Joe Krakauskas, the slow-talking Canadian with the fast ball who learned his baseball in Hamilton and Brantford, Ont.

Catcher Rick Ferrell, if Washington can get another receiver.

Simmons is almost certain to go—he and Griffith waged a heated word battle at the end of the season and they don't fight with Griff and take his pay.

Port Colborne And Falls O.H.A. Winners

TORONTO, Nov. 26 (CP)—Brantford haven't won a game in the senior division of the Ontario Hockey Association this season, but their showing has established them as definite threats for the spring playoffs.

Brants lost 5-3 at Niagara Falls last night after a great display of fighting spirit in the last two periods that brought them all their goals. They trailed 4-0 at the end of the first frame. It was Brantford's third loss and Niagara's first win in three tries.

Port Colborne Sailors won their first game in three, defeating St. Catharines Chiefs 4-2. Here another great rally was staged—this time bringing victory—when Ports counted three goals in the last period to overcome a 2-1 lead.

Old Goney McGowan, centre ice veteran, notched one of the Port Colborne goals on a penalty shot. The shot was awarded after Ossie Carnegie, Toronto negro with the Indian Chiefs tripped Lloyd Fitzgerald.

Fitzgerald, George Wade and Gal Gallinger were other Sailor scorers. Carnegie and Lorne Rombough tallied for St. Kitts, both in the opening session.

Al Walker, replacing the veteran Hawse Marsh in the Sailor nets, showed coolness under fire.

Jack Dyte, Pete Peterkin, Chet Steele and Steak Morrison gave the Falls a four-goal lead over Brants in the first period. Keith Cooper started the Bird rally in the second with two clever goals, and Ebby Edmison, on a pass from Cooper, made the count 4-3 early in the third.

Brants pressed hard for the tying tally but the veteran Steele made a Falls victory certain with a clever goal with one minute of play remaining. George Grigor, a Toronto product, made the play.

RADIO PROGRAMS

The programs listed are printed as issued by the stations and are subject to change.

Saturday

(Afternoon E.S.T.)

5.00 P.M.
Bailey Axton, WEAF
Al Roth's Orchestra, WJZ
Columbia Salon Orchestra, WABC

5.30 P.M.
Sammy Kaye's Orch., WOR
Two-Piano Team, CBL
Variety Program, WEAF

(Evening E.S.T.)

6.00 P.M.
Kaltenmeyer's Kindergarten, WEAF
Spanish Revue, CBL

6.30 P.M.
Football News, WEAF
To-day with Bob Trout, WABC
Les Brown's Orch., WJZ
Saturday Night Revue, WGN

6.45 P.M.
Dr. Angus Mowat, CBL
Religion in the News, WBEN
Night-time on Trail, WABC

7.00 P.M.
The Shadow, CBL
Avalon Time, WEAF
Message of Israel, WJZ
Saturday Night Swing Club, WABC

7.30 P.M.
Uncle Jim's Question Bee, WJZ
Albert Pratz, CBL
Joe E. Brown, CFRB

8.00 P.M.
Quaker Party, WEAF
Johnny Presents, WABC
Football Scores, WJZ

8.30 P.M.
Pennsylvanians, WEAF
Original Play, WJZ
Golden Journeys, CBL
Professor Quiz (CBS) WABC
What Do You Know? CFRB

9.00 P.M.
National Barn Dance, WLW
Vox Pop, WEAF
N. L. Hockey, CBL
Men Against Death, WABC

9.30 P.M.
Among Our Souvenirs, WABC
America Dances, WEAF
Saturday Night Serenade, WJR
Hollywood Whispers, WOR

10.00 P.M.
Plantation Party, WOR
Hit Parade (CBS) WABC
Symphony Orch., Toscanini conducting., WJZ

10.30 P.M.
Merriweather's Minstrels, WOR
Waller's Orchestra, WEAF

11.00 P.M.
News, CBL
Francis Craig's Orch., WEAF

11.30 P.M.
Breese's Orchestra, WEAF
Baum's Orchestra, WABC
George Crook, WJZ

12 P.M.
Kyser's Orchestra, WABC
Old-time Frolic, CBL
Clinton's Orchestra, WJZ

Sunday

(Morning E.S.T.)

11.00 A.M.
To be announced, CBL
Carlton United Church, CKCL
Alice Remsen, WJZ

12 P.M.
Radio City Music Hall, WJZ
Catholic Radio League, CBL
Dr. Charles Courboin, WOR
Shakespeare's England, WEAF

(Afternoon EST)

12.30 P.M.
Tabernacle Choir, WABC
Round Table Discussion, WEAF
Soble's Amateurs, CFRB

1.00 P.M.
Church of the Air, WABC
Great Plays, WJZ
Meridan Music, WEAF

1.30 P.M.
Ernest Seitz, CBL
And It Came to Pass, CBM
Stefano, harpist, WOR
Europe Calling, WABC

2.00 P.M.
Montreal String Quartette, CBL
Let's Go Back to the Bible, WGR
R. C. A. Magic Key, WJZ
Sunday at Aunt Fanny's, WEAF

2.30 P.M.
Olympic Preview, WEAF
Catholic Hour, CBL
Texas Ranger, WABC

3.00 P.M.
York Bible Class, CBL
Dog Heroes, WJZ
New York Philharmonic CFRB
Sunday Drivers, WEAF

3.30 P.M.
Himber's Orchestra, WEAF
Second Guessers, WJZ
The People's Rally, WLW

4.00 P.M.
Sunday Vespers, WJZ
Rangers' Serenade, WEAF
Benay Venuta's Program, WOR
Father Coughlin, WGR

4.30 P.M.
The World Is Yours (NBC) WBEN
Opportunity Road, WJZ
Court of Human Relations, WGN

5.00 P.M.
Musical Steelmakers, WOR
Metropolitan Opera Auditions, WJZ
Uncle Ezra, WEAF
Church of the Air, CBL

5.30 P.M.
Ben Bernie and All the Lads, WABC
Tudor String Quartette, CBL
The Shadow, WOR
Spelling Bee, WEAF

(Evening E.S.T.)

6.00 P.M.
New Friends of Music, WJZ
Silver The tre, CFRB
What Price Loyalty? CBL
Catholic Hour, WBEN

6.30 P.M.
Tale of To-day (NBC) WEAF
The World To-day, CBL
The Laugh Liner, WABC
Show of the Week, WOR

7.00 P.M.
People's Platform, WGR
Jack Benny, CBL

7.30 P.M.
Passing Parade (CBS) WGR
Seth Parker, WHAM
Melodic Strings, CBL
Fitch's Band Wagon, WBEN

8.00 P.M.
Charlie McCarthy, CBL
Out of the West, WJZ
Mercury Theatre, CFRB
Bach Cantata Series, WOR

8.30 P.M.
Say It With Words, WOR

9.00 P.M.
Merry - Go - Round (NBC), WBEN
Shakespearean Play, CBL
Hollywood Playhouse, WJZ
Ford's Sunday Evening Hour, CFRB

9.30 P.M.
Familiar Music (NBC) WBEN
Walt. Winchell (NBC) WHAM

10.00 P.M.
Melody and Madness, WABC
Goodwill Hour, WOR
Heidt's Brigadiers, WBEN
National Forum, CBL

10.30 P.M.
Peace How Long and How? WEAF
Headlines, WABC
Cheerio, WJZ
By the Sea, CBL

11.00 P.M.
Late News Flashes, CBL
Johnny Messner's Orchestra, WJZ

11.15 P.M.
Count Basie's Orch., WGR
Hugh Bancroft, CBL

11.30 P.M.
Krupa's Orchestra, WABC
Kinney's Orchestra, WEAF
Serenade in Waltz Time, CBL

12.00 P.M.
Henry King's Orch., WGR
Weeme's Orchestra, WJZ
Courtney's Orchestra, WEAF

Monday

(Morning E.S.T.)

8.00 A.M.
Swing Trio, WEAF
News Bulletins, CBL

8.15 A.M.
Breakfast Time Tunes, CFRB
Gene and Glen, songs, CBL

8.30 A.M.
Do You Remember? CBL
Swing Serenade, WJZ

9.00 A.M.
Breakfast Club, CBL
Rich. Maxwell, songs, CFRB

9.15 A.M.
Family Man, WEAF
Montana Slim, WABC

10.00 A.M.
Pretty Kitty Kelly (CBS), WGR
Mrs. Wiggs (NBC) CBL
Houseboat Hannah, WHAM

10.15 A.M.
Myrt and Marge (CBS) WGR
John's Other Wife (NBC), CBL

10.30 A.M.
Just Plain Bill (NBC) CBL
Hilltop House, WJR

10.45 A.M.
Woman in White (NBC), WBEN
Stepmother, WABC

11.00 A.M.
Mary Marlin, WJZ
Ruth Carhart, WABC
David Harum (NBC) WBEN

11.30 A.M.
Big Sister (CBS) CFRB
Pepper Young (NBC) WHAM
At Monica Mugan's, CBL

11.45 A.M.
Most of Life (NBC) WHAM

(Afternoon E.S.T.)

12.00 NOON
Kelly's Washtub, CBL
Dorothy Dreslin, WJZ

12.15 P.M.
The O'Neills, (NBC) WBEN
Kidoodlers, CBL

12.30 P.M.
Checkerboard Time, CBL
Let's Waltz, WGR
Time for Thought, WEAF

12.45 P.M.
Farm Broadcast, CFRB
Our Gal Sunday, WJR
National Farm Hour, CBL

1.00 P.M.
Vincent Curran, WEAF
The Goldbergs, WGR
Happy Gang, CBL

1.15 P.M.
Concert Master, CFRB
Life Can Be Beautiful, WABC
Let's Talk It Over, WABC

1.30 P.M.
Charles Murray, tenor, CBL
Peables Takes Charge, WJZ

1.45 P.M.
This Day Is Ours, WJR
Judy and Lanny, CBL
Voice of Experience, WOR

2.00 P.M.
Betty and Bob, WEAF
Irene Beasley, CFRB
Adventures in Reading, WJZ

2.15 P.M.
Arnold Grimm's Daughter, WHAM
London Calling, CBL

2.30 P.M.
School of the Air, WEAF
Valiant Lady, WBEN

2.45 P.M.
Hymns of All Churches, WBEN

3.00 P.M.
Mary Marlin (NBC) WBEN
Rochester Civic Orch., WJZ
Curtis Inst. of Music, CFRB

3.30 P.M.
Pepper Young (NBC) WBEN

3.45 P.M.
Guiding Light (NBC) WBEN
Between Book-ends, WJZ

4.00 P.M.
How To Be Charming, CFRB
Backstage Wife, WBEN
International Live Stock Show, CBL

4.15 P.M.
Stella Dallas, WBEN
Patterns in Swing, WABC
Your English, WGN

4.30 P.M.
Vic and Sade, WBEN
Girl Meets Boy, WGN
F. H. Club Award, CBL

Radio Log

CANADIAN CORPORATION

	M.	Kc.
CBL	357	840
CKCL	517	580
CBM		1050
CBO		880

COLUMBIA SYSTEM

WABC	349	860
CFRB	435	690
WJR	400	750
WGR	545	550

MUTUAL SYSTEM

WOR	422	710
WLW	428	700
WGN	416	720

NATIONAL (Blue Network)

WJZ	395	760
WHAM	261	1150

NATIONAL (Red Network)

WEAF	454	660
CBL	357	840
WBEN	333	900

ANY MAKE Electric REFRIGERATION Service JOHNSTON'S
George at McDonnel sts Ph. - 2123

Watch for our weekly prize winner in next Monday's Examiner, November 28.

The purchase of your product starts when the prospect reads your message in the Local Daily

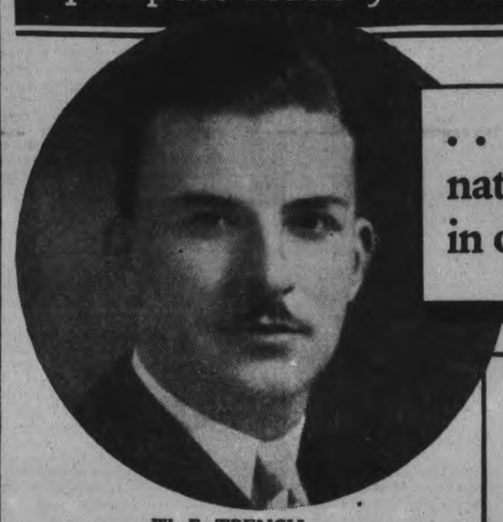

. . . "My 'best sellers' are the nationally advertised products in our Local Daily" says W. F. TRENCH
Owner-Manager Goldfields Drug Store, Timmins, Ont.

W. F. TRENCH
Owner and Manager of the Goldfields Drug Store. Established in 1923, the Goldfields Drug Store is one of Timmins leading drug stores. Under the able and progressive management of Mr. Trench, it enjoys an enviable share of Timmins drug trade.

EXPERIENCE has taught me that dollars pay big dividends in increased sales when invested in *consistent* advertising in the local daily newspaper.

I believe that subscribers to our local daily have learned to look for my regular advertisements and to read them with the same interest as the local news, because my advertisements *are* news of the products on sale.

A close check has shown me that there is a definite increase in my sales of a nationally advertised product when the manufacturer advertises it in the local daily.

The local daily *brings home* my advertisement and the manufacturer's advertisement. It locates my store as the most convenient place for local consumers to obtain the articles advertised and makes it easier for the customer to buy.

No other form of advertising is so helpful to retail selling—so vital in completing the sale of a national product to a local consumer.

W. F. Trench

Only the Local Daily features local news—for local readers

Only the Local Daily can feature your advertising in the same way—for local buyers

Mr. Trench's experience is similar to scores of retailers who advertise in

ONTARIO PROVINCIAL DAILIES

Belleville Ontario Intelligencer
Brantford Expositor
Brockville Recorder and Times
Galt Reporter
Kingston Whig-Standard
Kitchener Record
Niagara Falls Review
Oshawa Times
Owen Sound Sun Times
Peterborough Examiner
St. Catharines Standard
St. Thomas Times-Journal
Sarnia Canadian Observer
Stratford Beacon-Herald
Timmins Press
Welland-Port Colborne Tribune
Woodstock Sentinel-Review

Dancing « THE WORLD OF THE THEATRE » Amusements

Barbara Scores Triumph In Stella Dallas

The poignant story of the tawdry, vulgar woman who rises to magnificent heights through her sublime love for her daughter is interpreted by Barbara Stanwyck and a stellar cast with a realism that is breath-taking in its intensity.

In Stella Dallas, opening Monday at the Capitol, Barbara Stanwyck in the title role gives a performance that will undoubtedly be hailed as one of the finest of the year and should rocket her to new heights of film fame just as the characterization of "Stella Dallas" in the silent version produced by Samuel Goldwyn twelve years ago catapulted Belle Bennett into sensational box-office prominence.

"Stella Dallas" carries a terrific appeal to the emotions in its simple and powerful story. It depicts the love life of Stella, a beautiful and pleasure-starved mill girl, who after a brief romance marries Stephen Dallas, outside her social sphere. They soon discover that they are definitely mismated. Their baby is born, and Stella's only redeeming quality seems to be her understanding heart expressed in her love for her little daughter Laurel. Her coarse manner of living becomes more pronounced and her flirtation and friendship with Ed Munn, race track tout, and his loud companions further alienates her husband.

On her eighth birthday Laurel is humiliated when her schoolmates refuse to come to her birthday party because of the gossip created by her mother's vulgar behavior.

Later Stella, who idolizes her daughter, takes her to a fashionable resort to meet some of the better people. Her mother's garish attire, and flamboyant attitude, however, invites ridicule, and Laurel, who has just met her first sweetheart, Richard Grosvenor, is so ashamed she insists on going back home.

Have Refined Home

A conversation which Stella overhears on the train enroute for home brings the horrifying realization that she is standing in the way of her daughter's happiness. She decides to permit Stephen to divorce her providing he marries Mrs. Morrison, an old sweetheart, so that Laurel can live with them and have the advantages of a refined home.

The fierce loyalty of Laurel to her mother and her refusal to go with her father and Mrs. Morrison are poignant sequences that play on the heartstrings. But the mother is determined to sacrifice herself for her daughter's sake. How she finally turns her child from her and hides the love for her that is tearing at her heart is the most deeply moving situation that has ever been filmed.

Barbara Stanwyck's portrayal of the mother, showing the gradual breaking down of her moral fibre and her transition from the light-hearted mill girl to the disillusioned and lonely woman, is a triumph of dramatic artistry.

John Boles as Stephen Dallas has one of the strongest roles of his career. Anne Shirley registers a distinct hit as the loyal little daughter who despite her mother's shortcomings refuses to leave her. Alan Hale is superb as the roistering Ed Munn, whose boisterous flirtation with Stella leads to the break up of the Dallas home. Other members of the cast who distinguish themselves in important roles are Al Shean as Mr. Lieber, Stephen Dallas' employer, Barbara O'Neil as Mrs. Morrison and Tim Holt as Laurel's sweetheart, Richard Grosvenor. Supporting players include George Walcott, Marjorie Main, Bruce Satterlee, Anne Shoemaker, Halan Briggs, and Etta McDaniels.

Those superlative production values which are an intergral part of every Goldwyn production are strongly evident. The superior photography by Rudolph Mate, ace camerman—the notable screen treatment by Victor Heerman and Sarah Mason and the flawless direction of King Vidor, who made "Street Scene" for Mr. Goldwyn, combine with the perfect cast and compelling story to make one of the outstanding productions of this or any other season.

Appearing In Stella Dallas

John Boles and Barbara Stanwyck, appearing in "Stella Dallas" at the Capital Theatre, starting Monday.

Y's Men's Show Be Worthwhile Entertainment

Last evening in the Y.M.C.A. a cast of sixty enthusiastic performers saw for the first time the Y's Men's "Front Page Frolics Revue" in its entirety. This mirth-provoking two-hour performance moved through very smoothly with each actor, singer or dancer picking up their cues expertly, and with several more rehearsals yet to be held before the show opens in the Collegiate Auditorium next Wednesday evening.

The director is satisfied that "Front Page Frolics" will prove to be worthwhile entertainment.

It is with pride that the Y's Men's Club announce that possibly the two best voices in Peterborough will be heard in their show. Mrs. Dorothy Sager Goldie will sing two appropriate numbers while George Coleman will be heard to advantage in "Glory Road."

A dramatic offering entitled "The Gordon Knot" which has been very well received in other centres will be presented here by four talented players and features Don Crawford

Farce Comedy

Another highlight of the production is the farce-comedy skit, "Mrs. Snobleigh Entertains," in which we find such notable players as Ivy James, Mrs. Arthur Nelson, George Nicholls, George Moore, Arnold Lillow, Harold Coleman Cliff Cruikshanks and Clifford Hall.

Another colorful and sprightly scene will be found in the cabaret sequence in which forty singers and dancers will carry you into the realms of swing where you will be entertained in a song-fest topped off by the mirth-provoking antics of the waiters and bellhops.

This plus a personality chorus, will give you some idea as to what you will witness when you attend this charity show sponsored by the Y's Men's Club.

In the knowledge that the proceeds from this production shall be used to purchase shoes for underprivileged children the Y's Men respectfully solicit your patronage.

Reserve seat plan opens Y.M.C.A. Monday, November 28 at 10 a.m.

Most Dangerous Game Of All

The fabulous Omar diamond brings dangerous adventure and romance aboard a transatlantic thrill-ship to (LEFT to RIGHT) Jane Darwell, Cesar Romero, Phyllis Brooks and Alan Dinehart in "Dangerously Yours," Twentieth Century-Fox picture, starting Sunday midnight at Regent Theatre.

Hollywood

HOLLYWOOD— More than 1,000 fans have written the Warner Brothers studio suggesting that the recent steam-scalding death of convicts would make a dramatic subject for a film expose on prison conditions. Scenarists were working on the idea before the first letter arrived and the dark chapter in American prison history will be written into the script of "Each Dawn I Die", the new co-starring picture for Cagney and Robinson.

But the extraordinary thing is that a studio should get fan mail. It means that Warners' pratice of grabbing stories out of headlines is winning recognition from theatre-goers.

Columbia tried its best to get Norman Scott Powell to play "Baby Dumpling" in the "Blondie" series. Joan Blondell and Dick Powell said thanks but both the children are going to lead normal lives until they are able to make their own decisions on careers.

When Mickey Rooney returns from the Omaha premiere of "Boystown", he'll find himself the owner of a five-acre ranch in Encino. It has walnuts trees, a house, stables and a corral. Mickey's mother bought it as a present for him. The deed will be in Mickey's name.

Freddie Bartholomew also will have a nice suprise on returning from his personal appearances—a dressing room in the men's section at M-G-M. Freddie's appeal that he is getting too old to be in the feminine stars' building won enormous support from the fans.

Have you any objection to blonde heroines in western pictures?

Harry Sherman, who produces the Hopalong Cassidy series for Paramount, says that the bulk of fans won't accept them and that he is using brunettes exclusively from now on. He recently tried a blond in one of the series and got dozens of protests. Paramount probably won't admit it, but Joan Bennett's appearance in "The Texans" drew lots of objections, too.

Hollywood is laughing over the true story of a newly-made producer on one of the big lots. He has turned out two sports pictures and now he has athlete's feet. ....Gable received 100 cigars from a Cuban high offical but they are so strong he can't smoke them.... Vicki Lester and Dick Purcell were holding hands at La Conga. Their spat is all forgotten.... To all of you who have written: Peter Lorre pronounces it "Lorry".... A bit sad to see Dick Arlen having a birthday lunch with his son, Ricky, and Jobyna Ralston not there to help celebrate.... To date, R-K-O has spent $75,000 feeding the location company on "Gunga Din". ....There's a real Judge Hardy in Brantford, Ill. He has written asking for an autographed picture of Lewis Stone, who plays the role in the M-G-M series.

In Y's Men's Show

GEORGE NICHOLLS
one of Peterborough's most outstanding amateur artists who is appearing in the Y's Men's show, "Front Page Frolics" which is to be presented in the Collegiate Auditorium next week.

DANCING TONIGHT
Elite Court
The Smart Place to Dance
Hal MacFarlane
AND HIS MUSIC WITH
Curly Gibson
Vocalist
Admission 10c Ladies Free
Dancing, 3 for 25c
RICKY ADAMES, Manager

Regent Midnight Preview
SUNDAY, 12.05
MONDAY AND TUESDAY, 2.30 - 7.00 - 9.00
Dangerously Yours
Peril-packed adventure that flashes excitingly from ocean liner to city streets catching up two danger-loving people who keep a step ahead of the law ... but can't escape from their own hearts!
with CESAR ROMERO PHYLLIS BROOKS JANE DARWELL ALAN DINEHART
Last Times To-night 7.00 and 9.00
20th Fox
"CHECKERS" and Chapter No. 2 "Dick Tracy Returns"

TONIGHT
Dance With
Jack Kennedy
AND HIS BAND
"Canada's Kay Keyser"
At
RYE'S PAVILION
Admission—Men 10c; Ladies Free
Dancing, 3 for 25c
Bus Service after the Dance

Conservative Rally
North Monaghan Township
At
RYE'S PAVILION
Thursday, Dec. 1, 1938
At 8 P.M.
Purpose—To elect North Monaghan Township Chairmen and Executive. Business session to be followed by an Informal
DANCE
Mose Yokom's 6-piece Orchestra.
All Conservatives and Their Friends Welcome.
PETERBOROUGH COUNTY CONSERVATIVE ASSOCIATION
Gordon K. Fraser, President
W. R. Philp, Secretary

Collegiate Auditorium
WED. NOV. 30th THURS. DEC. 1st
THE Y'S MEN'S CLUB PRESENT
Front Page Frolics
A Rollicking Swingtime Revue
WITH AN OUTSTANDING CAST,
INCLUDING:
DOROTHY GOLDIE, IVY JAMES, MARJORIE WHITE, MRS. NELSON, ISOBEL DUFFUS, JEAN NICHOLLS, GEORGE COLEMAN, GEORGE NICHOLLS, CLIFF HALL, CLIFF CRUICKSHANKS, GEORGE MOORE, HAROLD COLEMAN, DON CRAWFORD, ARNOLD LILLOW, and many other favorites.
Big Singing and Dancing Chorus
PRICES:
50c-75c-$1.00
RESERVED SEAT PLAN OPENS Y.M.C.A. MONDAY, NOV. 28TH, 10 A.M.
PROCEEDS DEVOTED TO THE PURCHASE OF SHOES FOR UNDERPRIVILEGED CHILDREN
KIDDIES Special MATINEE
WED., NOV. 30TH, 4.30 P.M. ADMISSION TEN CENTS

PLAYGIRL... YET ONE OF THE WORLD'S GREATEST MOTHERS!
SAMUEL GOLDWYN PRESENTS
STELLA DALLAS
BARBARA STANWYCK JOHN BOLES • ANNE SHIRLEY
Starting Monday
Daily at 2.30-7.00 & 9.05
Feature at 2.50, 7.20 and 9.35
Ends To-night - 7.00 & 9.00
GARY COOPER—in
"Adventures of Marco Polo"
CAPITOL THEATRE
EXTRA
"Eternal Fire"
(Filmed in Technicolor)

The Peterborough Examiner

PETERBOROUGH, ONTARIO, CANADA, SATURDAY, NOVEMBER 26, 1938

Much Arguing

PHILADELPHIA. — Arguing with a friend over the attitude toward Jews in Germany, Patrolman Morris ... gesticulated violently to emphasize a point. Something snapped. At a hospital, physicians discovered he had wrenched his shoulder.

Obliging Bear

NEW LONDON, Wis.—August Bonnin climbed atop a pile of brush near Three Lakes to watch for deer while his hunting partners were beating the bush for him. The pile of brush heaved, and a growling black bear made tracks for the tall timber. One shot from Bonnin's rifle brought the bear down, and the second killed it. Bonnin also got his buck.

Canada's Greatest Need Is Courageous Leadership Cecil G. Frost Tells Tories

LAKEFIELD, Nov. 26 (Special). —Cecil G. Frost, K.C., president Ontario Conservative Association, who recently withdrew as contender for the party leadership, told a gathering of Conservatives Friday night, "the greatest need of the country is courageous leadership."

He hoped the forthcoming convention at Toronto would pick a leader who could lead and that he would gather around him men and women from all over the province determined that under proper leadership present-day problems can and will be solved.

Mr. Frost spoke in the Memorial Hall to a gathering of Lakefield and Smith township Conservatives at a meeting presided over by Gordon K. Fraser, president of Peterborough Conservative Association, and referred to unemployment and the depressed state of agriculture as major problems needing immediate attention.

Present A Challenge

He declared, "these problems present a challenge to the Conservative party," and charged, "the present government does not appreciate the problems confronting the nation and has no means of dealing with them." Putting 100 men to work on a highway was no cure for unemployment, he challenged.

Mr. Frost advocated a revamping of the political and municipal setup, complaining the present cost of administration is too high and the service inefficient. He pointed to mounting taxation which he declared, is stifling industry.

His proposed revision would shift the burden of educational costs from municipal taxation and would encourage home building.

Suggests Means

He believed if people were encouraged to build their own homes, it would help to defeat unemployment, revive the wheels of industry and bring about renewed faith by giving Canadians a "stake" in their own country. Such a course, he further believed, was a sure antidote for all the "isms" and other ills from foreign countries that are at present finding fertile breeding grounds here.

Mrs. J. Cridland introduced Mr. Frost, and spoke on the responsibility facing women voters in the exercise of their franchise. J. F. Strickland, K.C., was also included among the speakers.

With a view to reorganizing Conservatives in the village and Smith township, chairman and executives were named by the meeting. They are:

Lakefield: Honorary presidents, Dr. J. R. Fraser and James Ridpath; president, Frank L. Erskine; executive, Mrs. E. H. Northey, Mrs. W. J. Charlton, E. H. Northey, Sam Charlton, Harold Hamblin, George Spence and E. W. Bailey.

Smith: Bruce Fitzgerald, chairman; Mrs. Andy Wilson, Young's Point, vice-chairman. Pole 1, R. Batten, chairman; Poll 2 (vacant); Poll 3, William Bickle; Poll 4. Gordon Fitzgerald; Poll 5, J. N. Brown; Poll 6, Fred Armstrong.

Following the conclusion of the business session, Jack Marshall's 6-piece orchestra played for dancing.

Stores Closed Dec. 27

BRANTFORD, Ont., Nov. 26. — (CP)—Brantford merchants will observe Boxing Day, December 27, as a holiday if they follow the advice of the merchants section of the Board of Trade, which endorsed a resolution asking that Dec. 27, be observed as Boxing Day and stores closed.

It means that store employees will have a three-day holiday, Sunday, Monday and Tuesday.

Comedy-Drama Presented At George Street

A play that set a high standard for other amateurs this winter was "Wild Ginger," played before nearly five hundred spectators in the auditorium of George Street United church Sunday school, Friday night.

A three-act comedy-drama, the play was more extravagant in plot and scenery than is usually found in amateur productions, and a swift pace kept audience interest at a high pitch throughout the entire performance. The play moved rapidly through the lives of its chief characters, reached a clever climax that found every member of the audience intensely interested. The production showed evidence of extremely capable direction by Mr. and Mrs. Cecil R. Wasson, for every member of the cast played his or her part for everything it was worth, and not a hitch in the entire three acts was noticed.

An attractive feature of the evening was the playing of the Salvation Army Saxaphone party, who were enthusiastically applauded.

Plot of Play.

The plot of the play was rather more secure than most, concerned a miser, his wife and daughter. The wife departed for parts unnamed in early matrimonial life, leaving the daughter to grow up with his father. "Ginger," the daughter, led a miserable life until she won contests which enabled her to launch upon a brilliant college career. Hatred and a misery existence made the daughter's existence as miserable as that the mother had led, until the father was finally brought to his sense by a series of incidents welcomed by the audience. The play ended upon a happy note with "Ginger" engaged to the young man of her fancy, and with mother and father together once again, with the added knowledge reaching the audience that the mother had kept a careful watch over her daughter through all the years.

Presented by Class.

The play was presented under the auspices of the Rainbow class of the Sunday school of George street church, and was a decided financial success. Mr. and Mrs. Cecil Wasson directed; Mr. Wasson was stage manager; and script girl was Betty O'Brian. Lillian Hardie, Adele Armstrong, Marjorie Reid, and June Armstrong were in charge of make-up.

The cast included Hugh Arnold, Douglas Hough, Joe Weir, Melville Akers, Wally Crouter, Cecil Wasson, Catharine Edwards, Myrtle Deyell, Dorothy Smith, Edith Burnham, Roberta Killingbeck. Those playing the chief roles were Hugh Arnold as the miserly father; Douglas Hough as the juvenile lead; Catharine Edwards as "Ginger," the miser's daughter; and Myrtle Deyell as the mother.

RICE LAKE FROZEN

Duck hunters report that Rice Lake was frozen over from shore to shore Thursday night but opened in the middle again yesterday. It froze again Friday night and possibly the old belief that winter never sets in until Rice Lake has frozen over three times may be verified by having the freezing take place on three successive nights.

DEMONSTRATE FOR FROLICS

If the Y's Men's club's Front Page Frolics is as good as the two representatives who visited the Kiwanis club Friday, club members are agreed the show will be an unqualified success next Wednesday and Thursday nights. Tap dancers Audrey Patterson and Jimmy Gosselin won great applause from members of the club at the weekly luncheon of Kiwanis when they tapped through a distinctive dance. Proceeds from the Frolics will go toward purchase of shoes for underprivileged children.

DAVID FORSYTH, BARBER
(Formerly of 56 Hunter St. E.)
is now open for business at his new store,
78 HUNTER ST. E.

HAVE YOU SEEN
The New Nash?
If you are considering the purchase of any car it will pay you to see the NEW NASH FIRST.
Foley & Wilson
NASH SALES AND SERVICE
Cor. Reid and McDonnel
Phone 2027

Poppy Fund Used To Help Veterans Who Are Jobless On Their Way

Two applicants for help from the Canadian Legion Thursday were men who had survived the great war, one from Prince Edward Island, and the other from Prince Edward county. The second one arrived by chance only five minutes after the first one left. Citizens who buy poppies on Poppy Day may be interested in knowing that the fund their contributions create is used primarily to assist local ex-service men, and also to help unemployed comrades on their way, wherever they may be going. Perhaps it may be bed and breakfast, or only a meal, and if there is an sign of booze it means that the appeal will receive no attention.

The
Full Gospel Pentecostal Church
GEO. A. CHAMBERS, PASTOR
When a Church catches cold it wraps itself in a blanket of religious works, soaks it's feet in science and philosophy and sneezes at the old fashioned blood cure.
7 P.M.—"Four Notable Things Out of Place—Satan, the Jew, Our Lord and the Church."
Don't Fail to Hear This Message
11 A.M. ..... "The Stripped Soul"

Geo. A. Chambers

Visiting Disabled Soldiers

Red Cross visitor bringing friendship and comforts to the bedside of disabled soldier—48,401 such visits were made by the Red Cross in Ontario last year.

Scarcity Of School Teachers Seen

Signs of an approaching scarcity of public school teachers are beginning to appear on the pedagogic horizon according to impressions formed by trustees, inspectors and other school authorities.

At the present time only sixty-one students are in training at Peterborough Normal School, about three-fifths of the usual attendance. Classes have generally averaged about one hundred young men and women, although there has been some decline from that number during the last few years.

A recent meeting of Public School Inspectors from a wide area of Central Ontario afforded further evidence that there is not floating surplus of teachers. Of the fourteen inspectors at that meeting, which included two Peterborough inspectorates, only two reported teachers who were not engaged.

No Supply Available

Peterborough county inspectors have had to assist trustee boards recently in obtaining two supply teachers, both of whom are married, and who had retired from the profession.

It is also said that although trustees advertising for teachers this year generally received a large number of replies, they found that the available applicants for the most part faded out of the picture by signing up with other schools.

These are some of the indications which lead to a rather disturbing impression that a scarcity of school teachers is now in process of development. Quite a number of teachers in the primary schools have sought a higher education for their own advancement and virtually have graduated from the ranks of the public schools.

No Rush of Applications

According to these signs and evidence, trustees are not likely to be swamped with applications when next they advertise for teachers, the Examiner was told today. Student attendance at the Normal training schools, as shown in Peterborough, probably reflect the impression of young men and women that the teaching profession was overcrowded, salaries unattractive, and that their future should be cast in some other direction. Qualifications of teachers throughout this part of Ontario are said to be higher than they have ever been. The new ideas in teaching are now practically established, and have met with an enthusiastic response from the teachers with corresponding interest by pupils in the primary schools.

On the other hand, however, it has been pointed out that the remuneration of teachers has declined substantially on the whole in the last eight years, and now a scarcity of teachers seems to be the latest trend of a condition that cannot be readily corrected.

MAIN STREET TOPICS

By an Examiner Reporter.

WINTER IS HERE

Winter arrived, officially, for the police department Friday night when orders were issued that long winter overcoats and fur coats were to be taken into wear.

OSHAWA'S RELIEF BILL

Oshawa's relief bill for October was $35,464.58 a new high for that month since October 1933. The total number of persons receiving relief was 4,343, but that number had decreased considerably up to the middle of November.

SNOW PLOW OCCUPIED.

Probably it was just tuning up the pipes to make sure everything was in order, with no other significance to the smoke pouring from the tin chimney of the C.P.R. snow plow this morning.

NO POLICE COURT

There was a blank docket at police court this morning and the regular attendants who filed in at the usual hour filed out again. There were no arrests during the night and no cases had been adjourned until this morning.

IRISH SETTER WINS.

Mona Longfield, an Irish setter, two year old female, owned by Jim Dutton, Jr., won second prize in the limit class at the Royal Winter Fair. It was the only dog entered from Peterborough. Last year the same dog took second place in the novice class. Oscar Pierson was the handler.

COUNTY COURT SITTINGS.

Judge L. V. O'Connor or Cobourg, will preside at the sessions of the county court which opens here on December 6. He will exchange jurisdictions with Judge Smoke who will occupy the bench for the Northumberland and Durham December sittings.

TRAPPING IS POR.

Indians from the Curve Lake reserve reported to-day that trapping so far this year had been poor. Few foxes have been taken in snares and minks are also scarce. The Indians believe that a good fall of snow would bring results as it would facilitate the locating of runways.

SIX EX-MOUNTIES

Six men now living in this city have served on the Royal Canadian Mounted Police, some of them completing more than the regulation three-year period. They are as follows: Fred Marshall, Frank Barrett, Ross Payne, Provincial Constable David Silvester, W. R. McIntosh and George Hendren, who operates a fox farm near Highway 28. A few of the six are active members of the R.C.M.P. Veteran's Association.

GETTING INSIDE

The wintry weather has driven the transients still on the road into the police station for shelter these nights and Friday night saw quite a collection. Among them were two French-Canadians who said they had been in North Bay district looking for work and were headed back for their respective homes in Cornwall, Ont., and Sorel, Que. "Don't let anyone tell you things are good in the north," one of them declared. "We are glad to be going back home."

OVERSEAS MAIL

Mail for Great Britain and countries via Great Britain to connect with the steamer "Newfoundland" sailing from Halifax on November 29th, mail closes at the local post office at 11 a.m. on November 26th. Mail for Great Britain and countries via Great Britain, to connect with the steamer "Montrose" sailing from Quebec on November 29th, mail closes at the local post office at midnight on November 27th. Mail for Great Britain and countries via Great Britain, letters addressed via New York, to connect with the steamer "Queen Mary" sailing from New York on December 2nd, mail closes at the local post office at midnight on November 30th. Mail for Great Britain and countries via Great Britain, to connect with the steamer "Montclare" sailing from Halifax on December 3rd, mail closes at the local post office at 7 p.m. on December 1st. Mail for Great Britain and countries via Great Britain to connect with the steamer "Alaunia" sailing from Halifax on December 4th, mail closes at the local post office at midnight on December 1st. Mail for Great Britain and countries via Great Britain to connect with the steamer "Samaria" sailing from Halifax on December 5th, mail closes at the local post office at midnight on December 2nd.

Young Hunter In Leaky Boat Gets Ducked Trying To Rescue Duck–Now Has Bad Cold

One young man in Peterborough is suffering from a severe cold these days, all because he wanted a duck so badly he went in swimming for it. He is Frank Millard, clerk in a brokerage office, and he admits that despite all his efforts the only duck he got was the "ducking" took in the Otonabee river.

Out hunting early one cold morning this week Frank shot a wild duck and saw it fall into a dense marsh near the shore on the opposite side of the river to the one from which he was shooting. He had no dog with him but determined he would find that duck.

He knew where there was an old boat close by and went after it. But he found the punt had not been used in years, had cracks so wide in the bottom that he could put his fingers through them. Undaunted, he stripped to his underwear, prepared for a wetting and climbed into the boat and pushed it off from shore. He rowed like mad in the hope he would reach the duck before the boat sank. The water climbed up in the boat and fifteen feet before he reached the marsh it settled to the bottom of the shallow water. It was not deep enough to make him swim, but nevertheless thoroughly drenched him.

Then, to make matters worse, when he was still determined he should find his lone duck, Frank found he was unable to push his way through the dense marsh, and he had to return home without it, chilled to the bone, his teeth chattering. Now he's snuffling.

65 Children Entered Spelling Bee

All is ready for the Kiwanis club's Spelling Bee in the Collegiate auditorium on December 9 and 10, and dozens of youngsters throughout the city and district have worn their spelling books dog-eared in their efforts to win a championship. Entrants have been declared from each school in the district and all is ready for the great duel. On Friday, December 9, a champion of rural schools, a champion of urban or village schools, and a Peterborough city champion will all be declared. The Grand Champion of Peterborough District will be selected on the following evening, same time, same place.

The entrants in the bee are as follows:

Omemee Public School—1, Ross Jobe; 2, Harold MacTavish; 3, Ernest Eggleton.

Bobcaygeon, R.R. 2—Jean Taylor.

Bobcaygeon Public School — 1, Victor Allen; 2, Burnis Kimble; 3, Don Thurston.

Young's Point Public School—1, Addie MacNaughton; 2, Quenton Bullock; 3, Yvonne Graham.

May's Public School —1, Orvie Hayes; 2, Joy Nice; 3, Pearl Henry.

Confederation Public School—1, 1, Muriel Adams, 168 Morrow St. City; 2, Mary Chesher, 114 Morrow street; 3, Walter Dummitt, Claraday P. O.

Havelock Public School—1, Dorothy Scott; 2, John Evans; 3, Betty Holdcroft.

Norwood Public School—1, Pauline Godin; 2, Yvonne Johnston; 3, Gerald Longhurst.

Lakefield Public School—1, Mabel Hopkins; 2, Jacqueline Morin; 3, Audrey Patterson.

Apsley, School Fair District R.R. 8. Chandos—Melville Young.

Asphodel, School Fair District R. R. 1, Asphodel—Joseph Welsh.

Belmont School Fair District, R.R. 6, Belmont—Peggy Longmuir.

Bridgenorth School Fair District, R.R. 5, Smith—Hazel Forsyth.

Douro School Fair District, R.R. 9, Douro—Teresa O'Connor.

Dummer School Fair District R.R. 1, Dummer—Mima Moore.

Keene School Fair District, R.R. 4, Otonabee—Lois Wright.

Peterborough School Fair District R.R. 12, Otonabee—Katheline Casey.

Harvey School Fair Distrit, R.R. 4, Harvey—Vera Irwin.

South Burleigh School Fair District, R.R. 3, Burleigh—Everitt Bolton.

Peterborough Public Schools

King Edward—Glen Harrison, 30 George street S.; Shirley Jeffries, 480 George street S.; Irene Benson, 383 George street S.

Prince of Wales—Lorne Robertson, 263 Bethune street; Norman Hurrle, 552 Wolfe street; Adele Fitzgerald, 228 Sherbrooke street.

King George—Marjorie Robinson, 301 Burnham street; Rhoda Hayes, 22 Munro street; Joan Welsh, 138 Douro street.

Queen Alexandra—Max Coones, 31 Benson street; Jeanne Metcalfe, 868 George street, N.; Lenore Simmons, 615 George street N.

Central—Jean Sarginson, 68 Murray street; Betty Coleman, 121 Brock street; Eric Hartshorn, 555 Bethune street.

Separate Schools.

St. Peter's School—1, Owen Cauley; 2, Daniel McIssac; 3, James Monahan.

St. Mary's Convent—1, Lucille Caddigan; 2, Phyllis Schiarizza; 3, Eileen McDonough.

Sacred Heart School—1, Pauline Fanning; 2, Francis Lucand; 3, Lionel Neary.

Immaculate Conception School—1, Louis Anthony; 2, Rita Sullivan; 3, James O'Brien.

The Rambling REPORTERS

ABSENT-MINDED TRUCK DRIVER.

Stories of absent-minded folk forgetting things are an old affair but it must be admitted that when a truck driver can leave behind on the road a ton and one-half of hay and drive away without missing it, a new peak in absent-mindedness has been reached. That is what happened Friday afternoon at the intersection of the Chemong Road and Stewart street. The whole load of hay slipped off the truck at this point but the driver kept right on going until he reached his destination before he realized that his cargo was no longer with him.—C.

Santa Arrives Friday Night

(Special to The Examiner)

NORTH POLE, Nov. 26. — Santa Claus' plans for his pre-Christmas visit to Peterborough were completed this forenoon. He will leave here by sleigh and reindeer in time to arrive in Peterborough about 7.30 Friday evening, December 2. In the event that there is not sufficient snow, arrangements have been made whereby Santa Claus will be picked up, sleigh, pack and all, and placed on a huge float from which he will be visible to everyone along the triumphant parade route.

The Route

Coming along Charlotte street the parade will turn north on Water to Hunter, then west to Aylmer, south to Charlotte again, then east to George and up George to Murray, turning east at Murray and proceeding to Victoria Park. Santa will be officially welcomed at the band stand from where he will give a message to all the children of the city and district.

It is expected that the earlier hour together with more and better lighted floats, will mean a welcome for Santa that will even surpass last year's tremendous ovation.

TALK ON NEPHELINE

J. Duncan, secretary of the Canadian Nepheline Company will be the speaker at the luncheon of the Peterborough Rotary Club on Monday and will tell the club members something about Peterborough county's newest mining industry.

Blindness Said To Be Caused By Extreme Lack Of Vitamin A

If you suffer from "night blindness"—if glaring headlights bother you to an extreme degree when you are driving, or if it takes your eyes a considerable length of time to accustom themselves to a change from bright to dim light—then you may be suffering from a slight lack of vitamin A. This is according to Dr. Chant Robertson of Toronto who spoke to lunching Kiwanians on Friday on "Nutrition."

She said that extreme lack of the vitamin may cause total blindness, but that such extremes are not found in this country. Vitamin A is found in cream, butter, whole milk, and in colored vegetables such as spinach, carrots, peas, also in liver and kidneys and in cod liver oil.

The speaker stressed the importance of a balanced diet, complete in vitamins A, B, C and D, to the life and prosperity of a nation. She told of the direct effect food has on the health of a nation, giving as an example Holland during the Great War. Her food supply cut off by the British blockade, the country's death rate from tuberculosis rapidly rose on limited foods, nor did it drop until the blockade ended, when it returned to normal, she related.

She ascribed the difference in height and weight of a group of poor and a group of middle-class children who had been under observation, directly to the food eaten by the two groups. With better food, the middle-class children were taller, better formed.

Many poor families spend entirely too much on meats, not nearly enough on vegetables, she said. Poor cuts of meat may be just as nutritious as expensive cuts if they are cooked to a proper tenderness.

Education on nutrition is extremely necessary at the present time and might well be taken up by the Kiwanis Club in conjunction with its work among underprivileged children, she said. For she maintained that often children are undernourished because of an improperly balanced diet, rather than because of insufficient food. By training mothers of the children who attend Jackson Park Camp in the proper purchase of food, she though much good could be accomplished.

The speaker was introduced by Dr. F. C. Neal, and Dr. C. M. Scott moved a vote of thanks. Dr. C. B. Waite was chairman and the meeting was under the Underprivileged Children's Committee of the club.

Settlers In Rainy River Area Made Homeless By Fire Re-established In New Cabins

Settlers in the Rainy River district made homeless by a disastrous forest fire a month ago, are now comfortably re-established in new cabins, and ready to face the winter. The story of their rehabilitation and the indomitable courage shown following the disaster was told on Friday at a meeting of the Red Cross in the Armouries by N. R. Vinton, field secretary of the Ontario Division.

Describing the conflagration that swept 50,000 acres of virgin timber and more than a hundred farms, Mr. Vinton said it started on Thanksgiving Day. Settlers, he said, were permitted to set out fires to assist in clearing their land, and many of these all under control were burning when unusual weather conditions developed. Humidity was high and a gale started to suddenly ignite the entire distrcit.

17 Lost Their Lives.

The fire travelled at the rate of a mile in fifteen minutes, and twelve children with five adults were burned to death. The terrific drought of the preceding weeks had the timber lands like tinder, and it was impossible to stop the wall of fire. Cabin homes nestling in clearings along with barns, live stock, and implements all were lost. The settlers who escaped were in despair as they saw the work of thirty years swept away in a single day.

Mr. Vinton told of one woman who went back to examine the ruins and kept a stiff upper lip until she looked into the cellar of what was once her home and saw all of the preserves and pickles a tangled mass of melted glass. Her summer's work was lost, and the heart-broken woman sobbed like a child.

Red Cross officials arriving early on th scene at the request of the Prime Minister received a liberal grant from the Federal and Ontario Governments. An appeal for clothing brought tons of it.

Committee Formed.

A committee of forty was formed and lumber and other building materials purchased at less than cost and shipped in. With winter near at hand, immediate construction of homes was imperative and while this work was being done, the refugees were quartered at Fort Francis. A large boarding-house and the municipal tourist camp were commandeered and the people were fed by the relief authorities.

Sixty cabin homes rose from the ashes almost overnight as the men, all competent in the art of building pitched in and finished one home before moving on to the next site. Thirty-five barns also went up as if by magic. The essentials for housekeeping were obtained by the Red Cross along with some live stock for each farmer and the settlers who a few days before were bewildered and heart-broken, started life again with renewed strength and courage.

Now Better Off.

A great many of the settlers are now better off than they were before but others lost possessions that takes years to acquire. Eleven new farms in different locations were purchased and the homeless settlers moved in. Among the families who refused to return to the burned area were those who had lost children, parents.

Mr. Vinton said the work done by the Red Cross, and rapidity with which it was accomplished was a perfect illustration of the manner in which the Red Cross works in times of disaster. He said this work was going on twelve months a year and paid tribute to the splendid although unostentatious work being done by the local branch.

Mr. Vinton was introduced by Mrs. Reg. Turner, president of the Peterborough Red Cross who presided at the meeting. In his first remarks he described this city as a friendly place, and said the reception one receives here is truly refreshing.

Work Is Reviewed.

Prior to Mr. Vinton's address, Mrs. Turner reviewed the work of the National Red Cross during the past year, then briefly referred to the different branches of work done by the local branch. The Visiting housekeeper service carried on under the convenership of Mrs. C. J. Ray, Mrs. S. O. Shields, Miss H. Munro, and Miss M. Hamilton was lauded. Other lines of endeavor which have been successfully worked out were care of transients, returned soldiers work, Christmas work, Home nursing, nutrition classes, Jr. Red Cross and Imperial United Service fund. Conveners responsible for the various branches are Mrs. Frank Lynch, Mrs. W. Perks, Mrs. C. G. Graham, Mrs. C. B. Muir, Mrs. Girdwood, Mrs. H. R. H. Kenner, Alderman R. M. Glover and Doug. Loomis.

Mrs. John Mills distributed cards to each member which will be used this coming week in the drive for funds to carry on the work. The association has set an objective of $2,500 and the drive will get under way at once.

Dewan To Be Speaker

(Examiner Correspondence.)

CAMPBELLFORD, Nov. 26.—The Hon. P. M. Dewan, Minister of Agriculture for Ontario will be guest speaker at the Farmer's Night program being sponsored by local Rotarians. The club will make its annual pilgrimage to Petherick's Corners on December 8th and an extensive program is being arranged for the occasion. It is expected that the ladies of Zion United Church will provide the banquet.

Indian Family Harvested 500 Pounds Rice

A narrow counter in Hamilton's grocery store became, in a sense, a crossroads spot in the world as products from far away places converged today as they often do on their way to ultimate consumers in Peterborough.

Fresh pulled figs from Turkey, Cochin ginger from China, new crop Tunis dates from northern Africa, in fact from the fringes of the great Sahara, wild rice from our own Rice Lake, glazed fruits and fancy biscuits from London England, an attractive and appetizing display incidentally suggesting the approach of Christmas.

The Hiawatha cereal sells at 50 cents a pound with only a small stock on hand. Information earlier in the season reported that the rice crop had suffered from too much wind when it was ripening, and a lot of the grain was blown into the water, an asset for the future to the extent that it is nature's way of providing for future crops.

On the other hand it was learned hthat one family over at the Alderville reserve sold 500 pounds at 35 cents a pound, another 300 pounds at the same price, and so on. Days of rain after the harvest had been brought in from the rice beds on the lake forced a home-drying plan. Wild rice was laid out on every available floor of one house. It was even spread beneath the beds, with only a narrow path left to the pillows. Of course that condition was unusual, and contined for only a short time until the rice was dried.

The Hamilton rice was specially selected from Indians on the Hiawatha side of the lake, and is full-sized kernels. The Examiner was told that a lot of the Alderville crop was sold as seed supplying a demand from some quarters where beds had to be built up by bringing in seed from this district.

PLAN NEW POST OFFICE

Plans for a new post office at Stirling will be received by the Department at Ottawa up to December 7.

NOTICE
TO ALL COUPON HOLDERS OF
Meyer's Studios
Any or all coupons will be accepted and honored if presented on
Monday, Nov. 28
Between 2.30 and 9 p.m.

W. R. TURNER
PHONE 591
195 SIMCOE ST.
Heating Plumbing Tinsmithing
CONTRACTING, JOBBING, REPAIRING
Sole Agents for
"HECLA" FURNACES
"IRON FIREMAN" STOKERS
"TIMKEN" OIL BURNERS

GEORGE ST. UNITED CHURCH
Men's Forum—Sunday, 3 P.M.
Speaker:
R. T. E. HICKS-LYNE
Subject:
"What is Canada's Responsibility Towards Defence?"
Officer Commanding Prince of Wales Rangers, Peterborough Regiment, M. G.
As a native Britisher, and with a wide experience in France, Lieut.-Col. Hicks-Lyne will be able to throw much light on a subject that greatly concerns us as Canadians in these troublous days. All serious-minded men are invited to come.
George Street Forum Executive.

PERSONAL AND SOCIAL

Mr. Orvile Barkwell of Kinmount is visiting with friends in the city.

◇ ◇ ◇

Mrs. Elizabeth Ford of Toronto is a guest at the home of her niece, Mrs. Frank Webster, Norwood.

◇ ◇ ◇

Mr. and Mrs. J. W. Clark of Hawkstone, Ont., are visiting with Mr. and Mrs. Saunders, Lake street.

◇ ◇ ◇

Miss K. Martyn of 199 Reid street is visiting for three weeks in Amsterdam, N.Y., where she is the guest of Mrs. Dan Munn.

◇ ◇ ◇

Mr. and Mrs. T. Smith of Auburn street are observing the 46th anniversary of their wedding today, November 26.

◇ ◇ ◇

Mrs. R. Veitch of McDonnel street was called to Hamilton on Friday owing to the illness of her mother, Mrs. H. Black.

◇ ◇ ◇

Mr. and Mrs. W. H. Wheeler of 29 Brown street are celebrating the twentieth anniversary of their wedding today.

◇ ◇ ◇

Congratulations are being extended to Mr. and Mrs. A. J. Lashbrook of Rubidge street, who are today observing the 23rd anniversary of their wedding.

◇ ◇ ◇

Mr. and Mrs. Worthy Scott of Three Rivers, Quebec, are guests at the home of Mr. Scott's brother and sister-in-law, Mr. and Mrs. Ernest Scott, 305 Mark street.

◇ ◇ ◇

Mr. and Mrs. Alex McArthur of Flint, Michigan, are spending the weekend with Mr. McArthur's brother, Mr. Thomas McArthur of Weller street.

◇ ◇ ◇

Mr. and Mrs. John Ward and their two children, Glen and Ross, have returned to Fenelon Falls after visiting with Mrs. Ward's parents, Mr. and Mrs. Ernest Scott.

◇ ◇ ◇

Mr. and Mrs. H. W. Copp of Kalamazoo, Michigan, are visiting in Bridgenorth with Mr. Copp's parents, Mr. and Mrs. J. W. Copp, and are accompanied by their two sons, Billie and Bobbie.

◇ ◇ ◇

Mr. and Mrs. H. G. Burke and Mr. Ralph Burke of Reaboro attended the annual Provincial Beekeepers' Convention that was held in the King Edward Hotel, Toronto, during the past week.

◇ ◇ ◇

Miss Phyllis Dawson of the Toronto University School of Nursing, accompanied by her class mate, Miss Betty Burland of Calgary, Alberta, are spending the week-end at the home of Miss Dawson's parents, Mr. and Mrs. R. V. Dawson, 619 Gilmour street.

◇ ◇ ◇

Members of the Horticultural Society and their friends held an enjoyable euchre party on Friday evening at the home of Mr. and Mrs. W. C. Wilks, 584 Chamberlain Street. Eight tables of euchre were in play, and prizes were won by Mr. and Mrs. C. Veeman, Mrs. W. Mantell, Mrs. C. Plunkett, Mr. Nelson King and Mrs. S. Cummings.

◇ ◇ ◇

At a meeting of the Prince of Wales Home and School Association, which is to be held Monday evening, November 28. Dr. Murray Fraser will address the members on "Health," and a report on the Belleville Regional Conference will be given by Mrs. G. Penhall. A fine musical program also has been arranged.

◇ ◇ ◇

At the conclusion of the opening meeting of the Red Cross campaign in the Officers' Mess at the Armouries on Friday afternoon, tea was poured by Mrs. C. J. Ray and Mrs. H. R. H. Kenner. Assistant tea hostesses included Mrs. C. B. Muir, Miss M. H. Rush, Mrs. C. G. Graham, Mrs. J. Mills, Mrs. Perk and Mrs. G. Boucher.

◇ ◇ ◇

Mark Street W.M.S. Meets

The November meeting of the W.M.S. of Mark Street United Church was held in the church parlors with the group president, Mrs. A. Murray, presiding. After prayer by the president, the scripture lesson was read by Mrs. J. W. Hay. Prayer was led by Mrs. S. Adams, and the roll was answered with a verse of scripture containing the word "Salvation."

An interesting chapter from the study book reviewed by Mrs. A. Throop; a delightful duet given by Mrs. M. Pomeroy and Mrs. H. Northrop, accompanied by Mrs. C. Telford, and a reading by Mrs. J. Hunter, was followed by the closing prayer, led by Mrs. J. E. Moore.

◇ ◇ ◇

Entertains For Daughter

Mrs. F. J. Leether of 504 Chamberlain street entertained at a delightful birthday party on Thursday evening in honor of her daughter, Miss Alice Leether.

Guests included, Miss Gertrude Ritchie, Miss Marjorie Raybould, Miss Thelma Thompson, and Mr. Eric Hogg, Mr. Leslie Clarke, Mr. Kenneth Wyatt, and Mr. Gordon Page.

◇ ◇ ◇

Mrs. J. Garside Hostess For Talent Tea

A successful event of this week was the Christmas bazaar and talent tea which was held at the home of Mrs. J. Garside, 199 Reid street, by the Park Street Ladies' Aid.

Mrs. L. P. Campbell, president, received with the hostess, Mrs. Wm. Masters was treasurer for the day.

A silver basket of tea roses and rose tapers in silver holders decorated the tea table, which was presided over by Mrs. J. Londerville and Mrs. J. Garside. Assistant tea hostesses were Mrs. J. Maybee, Mrs. Reader, Mrs. T. Smith and Miss Bernice Garside.

Mrs. Bruce Bartley was convener of an attractive table where homecooking and candy were displayed, and a table where a variety of fancy work was on sale was convened by Mrs. A. Sands, assisted by Mrs. H. Lane and Mrs. Wm. Masters.

◇ ◇ ◇

Over 700 Attend Quaker Dance

With more than seven hundred in attendance, the second annual dance of the Quaker Oats Fellowship Association, held Friday evening in the Legion Hall, was one of the season's most successful events.

Music for dancing was provided by Jerry Wooll's orchestra, and by a band from the Quaker Company, directed by George Clark, that played for several popular square dances.

The door prize, a ten dollar hamper of groceries, was drawn for by Mr. R. E. Cutting, and won by Miss Jean Hetherington. Card prizes were won by Miss Helen Lang, (prize still unclaimed) and by Mr. Alex Butcher. Prizes for the balloon dance were won by Miss Rita Garbut and Mr. L. Hadwin, and for the spot dances, by Miss Irene Gandy and Mr. Thos. Williams, Miss Helen Hickson and Mr. Hal Webb.

◇ ◇ ◇

Recent Bride Is Honored

In honor of a recent bride, Mrs. Harold Austin Frost of this city, who was the former Ann Graham of Fenelon Falls, a miscellaneous shower was given for her by members of her Sunday School Class of the Regular Baptist Church, Fenelon Falls.

A mammoth artificial wedding cake, artistically decorated in pink and white crepe paper, contained numerous lovely gifts when cut by the guest of honor. Mr. A. Ball, superintendent of the Sunday School, made the presentation speech.

◇ ◇ ◇

Mrs. Frank Webster Is W.A. Hostess

With a splendid attendance of members, the November meeting of the Norwood Women's Association was held at the home of Mrs. Frank Webster. Following the opening devotions, Mrs. R. J. Leeper, president, presided at the business session.

The corresponding secretary, Mrs. E. Scott reported answers to several letters of condolence, and a notice of the W. A. Presbyterial meeting to be held in Millbrook was read. Mrs. R. Ferguson was appointed delegate.

An interesting paper on "Burying Our Troubles" was given by Mrs. Gordon Girven; Miss Shirley Starke sang a delightful solo, and a duet was given by Mrs. R. Ferguson, and Miss Ruth Pakenham.

The meeting closed with the Mizpah benediction, and refreshments were served by the hostess and her group.

◇ ◇ ◇

Bowling Club Has Business Meeting

The Carpet Bowling Club of St. Andrew's United Church held a social meeting on Friday evening at the close of the usual games.

Mr. J. W. Morrison, secretary-treasurer, gave a monthly report. There were, he said, thirty-four members and eight teams. The amount taken in initial fees was $6.50, in weekly fees $5.00. Mr. George Tremain, games secretary, reported that new teams would be selected before Christmas, with five ladies acting as skips, and the present men skips as leading players. Several suggestions were made by the members for the welfare of the club. It was decided to admit some additional members in order that teams might consist of five players instead of four. The usual games are to be played on Friday night of next week.

The National Anthem, with Mr. Walter Morrow at the piano, concluded the meeting.

◇ ◇ ◇

Shannon—Howard

CENTRETON, Nov. 26 — A very pretty wedding was solemnized at the Cobourg Baptist Church on Wednesday when Lila Margaret, only daughter of Mr. and Mrs. Charles Howard of Cobourg, formerly of Haldimand became the bride of William Joseph Shannon, son of the late Mr. and Mrs. W. J. Shannon, County Tyrone, Ireland. Rev. T. J. Haire, pastor of the church officiated.

The church was decorated with palms, ferns and chrysanthemums. The bride given in marriage by her father, proceeded down the aisle of the church to the strains of the Wedding March played by Miss E. M. Tapscott. She wore a cord silk taffeta gown and carried a bouquet of American Beauty roses. She was attended by her cousin, Miss Dorothy E. Langford of Warkworth who wore a gown of turquoise blue and carried a bouquet of pink chrysanthemums. Mr. T. R. Howard of Toronto was groomsman. Mr. Grant Erskine and Mr. David Carr acted as ushers.

During the signing of the register, Miss Loretta Deane of Toronto sang, "Because". Following the ceremony a reception was held at the home of the bride's parents, where the guests were received by Mrs. Howard, mother of the bride who wore black and white pebble crepe. The bride's table was decorated in pink and white and was centred with a beautiful bride's cake.

Later the happy couple left for a trip to points west. The bride wore a pearl gray suit with black accessories for travelling. Upon their return they will reside in Toronto.

Farm machinery trade in Mexico has slumped.

We Noticed

....Someone wearing a beautifully tailored two-piece tweed suit, and for accessories, a big bag and matching shoes of cranberry colored suede. A tailored hat of brown felt was trimmed with twin feathers that stood up jauntily at the back.

◇ ◇ ◇

....At a tea recently, someone wearing a youthful frock with a shirred waistline. The large loose saddle pockets, embroidered by hand in colorful wool, gave a gay touch, and the collar and tie matched the pockets.

◇ ◇ ◇

....Height in fez types and brims that are high at the side are important silhouette trends. Red silk pompoms trim a Suzy model that is narrow-sided, and Marie Alphonsine again features the casual hat with the lifted side.

Lyceum Club Holds Art Exhibition

Of great interest to Peterborough art lovers is the exhibition of arts and crafts which the Lyceum Club Women's Art Association held in the Y.W.C.A. Green Room Friday afternoon, and which is open to the public again today from three to six p.m.

Original in design in most cases, the display embraces handicrafts ranging from tiny leather covered buttons finished with diminutive leather rosettes to Jacobean embroidered dining room drapes. Of linen crash, and worked with beautifully blended wools into a clever and original design, these drapes are easily the highlights of the exhibition. A handsome cushion and firescreen of the same type of embroidery is also attracting much attention.

Costume jewelry, in popular demand this season, is fashioned of pewter into bracelets, buttons, and buckles, rounded or squared, and delicately etched, or of lovely-hued suede decorated with expertly made leather flowers in contrasting shades. Colorful gourds, some of them lacquered brightly, fill a quaint wooden oxencart that is complete even to the yoke. A table in the centre of the room displays unusual bridge tallies; Christmas cards that are miniature water colors, silk screen prints of two designs, or square white cards expertly appliqued with bright bits of felt; embroidered luncheon sets; woven purses; sprays of felt flowers in delightful shades; and samples of macaroni weaving.

A wide variety of pastels, oils and water colors are shown this year. Particularly lovely is a water color of trilliums in a blue jug, their white petals faintly touched with pink; a winter scene where trees see themselves reflected in a winding stream, and a delightful pastel, done by a member, of her home.

A Frener Canadian scene copied from a magazine makes an unusual wall hanging that was woven on a "weavette," and another interesting piece of weaving in rust, beige, and black, is from a Swedish design. Something different in a rug is one executed in the lock stitch without the use of a frame. Another rug which is receiving much admiring comment is round, with an original design worked in exquisitely blended shades against a buff-grey background. Crocheted bedspreads, and a quilt in a "daisy" design, are also an outstanding part of the exhibition.

Tea was poured during Friday afternoon by Mrs. Walter Blackwell, and assistant hostesses were Mrs. Wharry, Mrs. H. L. Bamforth, and Mrs. B. V. Moore. A rose damask cloth covered the tea table, which was arranged with ivory tapers, and a lovely centrepiece of chrysanthemums in delicate shades.

Mrs. J. E. Munro is convener of the exhibition, and the treasurer is Mrs. A. E. Chalmers, assisted by Miss L. Belleghem.

Art contributors are as follows: Miss Cameron Edwards, Mrs. F. C. Neal, Miss G. Reinhardt, Miss L. Brownscombe, Mrs. H. Foote, Mrs. W. Tinker, Mrs. J. E. R. Munro, Mrs. H. Anderson, Mrs. H. M. Yelland, Miss L. Belleghem, Mrs. Connolly, Mrs. B. Moore, Mrs. W. Hardwicke, Mrs. J. Seels, Miss Betty Runnett, Mrs. W. A. Conner, Mrs. E. G. Hiland, Mrs. J. Wharry, Mrs. W. B. Bletcher, Miss Emily Hand, Miss Amy Matthews, Mrs. F. Hooper, Mrs. Walter Blackwell, Mrs. S. Thompson, Mrs. H. Wightman, Mrs. C. Saunders.

DOROTHY DIX

Wive Makes a Grave Mistake When She Objects to Her Husband's Family Coming to Visit; Mothers-in-Law Can Be Great Helps to Any Household

DEAR MISS DIX—My wife's family is always made welcome in our home, but my family has the door barred against it because its members are "in-laws who would tear our home to pieces if they were allowed to do it." My mother is gracious and well-bred, not a hysterical neurotic, as the psychologists seem to think all older women to be. She has a keen sense of humor and laughs a great deal. She is friendly and has a host of friends. She has been a grand mother to me and I love her devotedly. Nevertheless, in the five years we have been married my mother has been but three times in our home. My wife refuses to accept invitations from my mother and hits the ceiling when she hears that I have been to see her. She says that if she "permits my mother to drop in at any time she takes a notion that our marriage would go on the rocks, and that a son who wants to keep seeing his mother after he is married is a sissy and is not mature." If I let my wife know that I have been to see my mother, there is a row, but this sneaking out to see her once in a while makes me feel like a spineless cad, and I cannot accept this isolation from my family any longer and keep my self-respect. The result is that I am losing my affection for my wife. I am getting to look upon her as spiteful, petty and jealous determined to separate me from my family at all costs. I am sick unto death at the lack of character that makes her do the things she does and am going to get a divorce if things don't change. Unless the time comes when all male children will be reared by the State, thereby severing all ties of association with their natural mothers, I am afraid wives are going to have to accept their husbands' mothers with some show of tolerance and grace.

AN EXASPERATED HUSBAND.

ANSWER:

I don't wonder that your are exasperated and that you are contemplating leaving a wife who seems to have as little brains as she has heart. If she had any intelligence at all, she would know that there is nothing that a wife can do that so surely alienates her husband from her as for her to mistreat his mother. On the other hand, nothing so endears a wife to her husband as for her to make friends with his people and be one of the family that she has entered of her own accord.

Your wife's assumption that your family is taboo and must be kept out of the house is too silly even to discuss. Not all in-laws are poison. Not all mothers-in-law are home-wreckers. No doubt there is an occasional mother who is jealous of her son's wife and a trouble-maker, but these are few and far between.

The average mother-in-law knows that her son's happiness depends upon his getting along amicably with his wife and thinking her a paragon, so she does nothing to disillusionize him. More than that, she knows that unless she can make friends with her daughter-in-law she loses her son, so she does everything to propitiate the young woman her son has married.

If the wife is wise, she meets her mother-in-law halfway in establishing this mutual cordiality. For no one can be a better friend to the young wife than her husband's mother. If John's mother thinks that John's wife is all right, John thinks so, too. And if John's mother sides with John's wife in any family argument, the wife wins out.

Of course, it is nothing but jealousy that makes a wife want to separate her husband from his mother. She can't bear to think that there was some one he knew and loved before her, some one he still loves and depends on, some one who was a part of all his early life, and she would like to blot her out of his existence.

She forgets that this cannot be done, and that when she attempts to do it she does so at her peril. She forgets, also, that the man who can be weaned from the mother who bore him, who can return ingratitude for all the sacrifices she made for him, is so poor a creature that he is not worth any woman's having.

I think that a man who lets his wife treat his mother as your wife treats yours and who lets his wife shut the door of the house he supports in his mother's face shows very little strength of character and manhood. The sooner he calls time on her, the better.

• • • • • •

DEAR MISS DIX—When I was about 17 I had my first and only sweetheart. Our parting was due to the fact that after studying psychology I concluded that there was no such thing as love. Since then I have only looked at women with a critical eye and I have found none perfect. Now I have decided that I would be much happier married and I have tried to accept this thing called love, but instead of perceiving women's attractions I still see only their faults. I have numerous dates, but generally I become disgusted before the first hour is complete, for I cannot find the woman who can thrill me or come up to my ideal. So the question is: Shall I marry one of the girls whom I think would make me a good wife, or continue to search for the one who will produce the complete thrill? X. X. X. X.

ANSWER:

Perhaps the fault is with you; that you are not one of the romantic and thrilling types of men. Not every man is a sentimentalist. In fact, there are just as few men capable of being great lovers as there are of being great artists, or actors, or singers. But that doesn't keep them from being able to have a very sincere and lasting affection for a woman.

Or perhaps it is just that you haven't met the right woman, the one who has that peculiar something about her that appeals to a man's imagination and fires his blood. Don't give up looking for her until you are at least 50, because she is liable to turn the corner at any moment.

But if you are waiting to find your ideal, the woman who comes up to all your expectations, you are slated for old bachelorhood. There is no such animal.

DOROTHY DIX.

Copyright Ledger Syndicate

MAGAZINE DESTROYED

LONDON — British newsdealers today destroyed their copies of the December issue of Cosmopolitan magazine to avoid legal action by Count Court Haugwitz-Reventlow, estranged husband of the former Barbara Hutton.

The count raised objections to an article called "The Truth About Barbara Hutton," one of a series by Elsa Maxwell, New York society's noted party thrower.

Liberal Women Pay Tribute To New President

A tea and muscale was given by the Ontario Liberal Women's Association in the King Edward Hotel Friday afternoon in honor of the new provincial president, Mrs. C. R. Widdifield. Many out-of-town Liberal women were included in the large gathering of guests present.

Receiving the guests were: Mrs. Harry Nixon, representing Mrs. Hepburn, charming in a wisteria gown, sequin trimmed, with matching hat and corsage of roses; Mrs. Widdifield, in black velvet embroidered in silver beads, small black hat with veil, and corsage of Sweetheart roses; Mrs. W. F. Bradwin, convener of the social committee, in an imported black frock with touches of French blue echoed in her smart black hat; Mrs. W. H. Fox, immediate past president, in a long black crepe gown, visor-brimmed hat; Mrs. F. S. Greenwood, of St. Catharines, gowned in black, with fox fur, small black hat, and veil, white corsage; Mrs. A. H. Beaton, in a green wool crepe gown with matching hat, and Mrs. Annie Hall, in black with matching hat.

The tea table was unusually attractive with huge yellow and white chrysanthemums, tall ivory candles in silver holders. Presiding were: Mrs. Harold Kirby, in cinnamon silk faille; Mrs. J. L. Simpson, in blue crepe with matching hat; Mrs. Peter Heenan, in Copenhagen blue with gold accessories; Mrs. Gordon Conant, Mrs. A. C. Macnaughton, in blue with rose hat; Mrs. A. S. Rennie of Tillsonburg, in grey with lavender hat and accessories; Mrs. R. W. Gladstone, Mrs. H. M. Lay of Barrie, Mrs. Harry Johnson.

TRAMPLED TO DEATH

WINDSOR, England—(CP)—Alfred Sharples, 21-year-old English jockey thrown from his horse in a race here, was trampled by other horses and died 10 minutes after admission to King Edward VII Hospital.

Fashions

Could you think of anything more pleasing than any one of these dainty undies for Christmas gifts?

The pattern includes the princess step-in combination, the brassiere, and the French pantees with inset gusset at the crotch.

They are surprisingly easy and inexpensive to make. The remnant counters are just stacked full of lovely suitable silks that cost just a mere trifle.

Bias self-material binds give these undies a nice tailored look and make them very practical for ordinary wear.

For a more elaborate effect you can indulge in lace trim or hand embroidery. The brassiere may be made entirely of lace.

After you've finished sewing your Christmas gifts, you'll want to sew lots of them for yourself.

The pattern and material is another suggestion for Christmas.

Style No. 3005 is designed for sizes 14, 16, 18, 20 years, 32, 34, 36, 38, 40 and 42-inches bust. Size 36 requires 1½ yards of 35-inch material with 3 yards of lace for combination; and 1¼ yards of 35-inch material with 1½ yards of bias binds for brassiere and pantees.

Embroidery No. E-11171 provides for 25 names in assorted sizes. 15 cents extra.

The Examiner,
Please order for me:

Pattern number.....

Size .....

My Name .....

Address .....

.....

I enclose 15c for postage

Do You Know?

A tie should never be washed until the lining, or padding is carefully basted? This will prevent lumps from forming. Basting should be removed before ironing.

◇ ◇ ◇

Fat that has formed on top of soup may be quickly removed if a piece of ice wrapped in cheesecloth is passed over the surface? All fat will adhere to the cloth.

◇ ◇ ◇

The person who gives his body the proper amount and kind of exercise will seldom have a cold? Nothing is better than walking in the open. Step briskly hold head erect, let the arms swing and breathe through the nose.

Monograms Add The Personal Touch

IT isn't a bit too early to shop for the Christmas gifts you intend to have monogrammed or to start finding out just which kind of perfume or cream or lotions the women on your list really perfer.

Among the beauty items that lend themselves nicely to monograms is a little flat envelope case of silk moire with waterproof lining and compartments inside for compact, lipstick and comb. Any woman who is pretty weary of having to search through envelopes, pencils and other bottom-of-the purse debris every time she wants to use her compact or lipstick will appreciate one of these.

Also nice are sachet lingerie cases in three sizes—for handkerchiefs, slips and nightgowns.

Gifts For Hostess.

For the guest room of your favorite hostess, consider a case containing about a dozen small puffs of cotton in various colors.

Sure to be appreciated, too, are a couple of exquisite handerchiefs in a handkerchief case. Or a set of bottles for the bathroom shelf. There are plain crystal ones on which monograms can be etched.

A monogrammed travel case, completely equipped with all the beauty aids and cosmetics she'll need on a trip, is the gift de luxe for any woman, of course. And, for her husband consider an unfitted case with waterproof lining into which he can put his own favorite toilet articles.

Caledonians Enjoy Musical Evening

Caledonians met in the Paragon Hall on Friday evening for a musicale and dance. A good program and a jolly crowd provided a splendid evening's entertainment.

R. Veitch, president, welcomed the guests. W. Petrie acted as master of ceremonies, and introduced the Otonabee Ramblers, which provided the music for both new and old-tyme dances.

A good musical program was given by the following: Song, "I like my own home town," R. Hendry; song, "I lose a lassie," W. May; song, "Ye Banks and Braes," Mrs. O. Sugden; song, "Bonnie Mary o' Argyle," W. Petrie; Highland Fling, Edith Millar; song, "They are far, far awa'," Mrs. A. McKinlay; quartette, "Annie Lawrie," Mrs. R. Hendry, Mrs. W. Petrie, Mrs. O. Sudgen and R. Hendry. Mrs. J. Harrison, Mrs. R. Hendry, A. Milne and A. Clark acted as accompanists.

A short talk in broad Scotch, and entitled "Scotch Friendship and Characteristics," was given by A. Murray. Many of his reminiscences caused great merriment as judged by the laughter which his humorous talk produced.

After the program and dancing refreshments were served before dispersing.

W. Petrie moved a vote of thanks to all those who had contributed to the program, and reminded the members that a business meeting and social evening would be held on December 9.

Presentation Made To Mrs. Harrison

STEWART HALL, Nov. 26.—The Women's Missionary Society of Stewart Hall held their monthly meeting at the home of Mrs. Gordon Savigny on Thursday. It took the form of a "grandmother's meeting" which was in charge of the president, Mrs. G. Hanbidge. The opening hymn was followed by the Bible reading given by Mrs. O. Stewart, and Miss Gertie Thompson led in prayer. Mrs. Beecher Matchett gave a missionary reading. It was decided to send a bale of clothing and Christmas cheer to the west.

Rev. Mr. Rowland spoke a few words to the grandmothers present. The presentation of an electric reading lamp was made to Mrs. R. Harrison, a former member of Stewart Hall church, who has moved to Peterborough. A short address was read by Mrs. Taylor and Mrs. J. Whittington presented the gift.

Mrs. J. Thorne and Mrs. Taylor favored those present with a duet, after which "Blest Be The Tie That Binds" was sung and the benediction pronounced in unison.

Lunch was served by the hostess, and a social hour enjoyed by all.

On Thursday evening the Y.P.S. held its regular meeting, which was in charge of the missionary convener, Gertie Thompson, and her group. Cecil Downs of South Monaghan, who won the cup in the public speaking contest, gave his very interesting speech on "David Livingstone."

Branch Notes

ST. LUKE'S BRANCH.

The meeting on Thursday evening took the form of a theatre party, when the members of the cast of the recent play were entertained. Everyody enjoyed the picture very much.

Sunday next is Advent Sunday and as it is also the fourth Sunday of the month, which is A.Y.P.A. Corporate Communion day, the executive would like to have a large turnout of members at this service. Please try and attend.

Art Sayers' group will be in charge of the meeting next week. As there are several important matters of business to be settled at this meeting it is hoped there will be a full attendance

◇ ◇ ◇

ST. JOHN'S BRANCH.

St. John's were hosts to St. John's branch, Port Hope at the Wednesday meeting. About 35 motored up and were welcomed by a large turnout from Peterborough. The evening was opened with a short prayer service. Canon W. P. Robertson welcomed Port Hope and wished all a happy time. E. F. Borbridge, member of the legal firm of Peck, Kerr, McElderry and Borbridge a former member of the Sunday school, delivered a very interesting and inspiring address on "The Development of English law during the Anglo-Saxon period". This was followed by a Mock Trial in which the plaintiff, a fair lady, recovered $5,000,000 from the defendant as compensation for his jilting her, but he couldn't pay so the judge married the reconciled pair. Being a breach of promise suit it provided many an opportunity for mirth and fun. Bert Graham was "His Honor," Walter Howell, lawyer for the plaintiff and Everett Gibbs for the defendant. Gertie Lemming as plaintiff sued Don Howell who had jilted her. Victor Coleman was clerk of the court. Helen Owens, Eileen Gynane, George Crompton, Fred Willison, Iris Williams, gave evidence for the plaintiff and Jack Howson, Charlie Jefferies and Bill Wheeler were the defence witnesses.

A fine vocal solo was rendered by Adam Hawley, accompanied by Fred Hooper. Everyone then partook of refreshments provided by Eva Clark and her committee. After a short period of dancing the party broke up and Port Hope began their journey homeward. All members are requested to be present at next week's business meeting.

◇ ◇ ◇

ST. GEORGE'S BRANCH

The guests at Thursday evening's meeting were the members of the A.Y.P.A. branch at Lakefield. They received a hearty welcome from the president and members.

A hearty welcome was also extended to the new incumbent, Rev. T. H. Floyd and Mrs. Floyd, who were introduced by the president, T. Alcock, to the visitors and members.

Mrs. T. Alcock and her committee were in charge of the program. Games and dancing were enjoyed with Mrs. R. King as pianist.

On behalf of the Lakefield branch, Miss P. Earnshaw, president, thanked the A.Y.P.A. fr an enjoyable evening.

Miss Audrey Pilling and Tom Maudsley were elected to represent the A.Y.P.A. on the district council executive. The singing of the National Anthem brought an enjoyable evening to a close.

SPANISH TABLE RAISINS
VALENCIA RAISINS
VORTIZZA CURRANTS
CHOICE ENGLISH PEEL
Just In
W. H. HAMILTON
138 Simcoe St.

Splendid Cough Remedy Easily Mixed at Home

It's So Easy! Makes a Big Saving. No Cooking.

To get quick relief from a distressing cough, mix your own remedy at home. Once tried, you'll say it's your favorite cough medicine, and it's so simple and easy.

First, make a syrup by stirring 2 cups granulated sugar and one cup of water a few moments, until dissolved. A child could do it. No cooking needed.

Then get 2½ ounces of Pinex from any druggist. This is a compound containing Norway Pine in concentrated form, well known for its prompt action on throat membranes.

Put the Pinex into a 16 ounce bottle, and add your syrup. Thus you make 16 ounces of very efficient remedy, and you get four times as much cough medicine for your money. It tastes fine and never spoils.

And for quick, blessed relief, it is splendid. You can feel it penetrating the air passages in a way that means business. It loosens the phlegm, soothes the irritated membranes, and eases the soreness. Thus it makes breathing easy, and lets you get restful sleep.

Just try it, and if not pleased, your money will be refunded. (Advt.)

YOU OWE YOURSELF MORE LEISURE!

Think of how many things you want to do—you could do—if you freed yourself of washing and ironing drudgery! Let us do it for you, satisfactorily and thriftily.

Wet Wash lb. 5c
Thrifty Service, lb. 8c
Minimum Charge - 50c

PHONE 353

Fanning's Steam Laundry

Busy Sessions As Cabinet Nears Opening

OTTAWA, Nov. 26—(CP). — The government was occupied today with intensive preparations for the forthcoming session of parliament and with determination of a definite policy regarding Jewish refugees from Europe.

Prime Minister Mackenzie King told newspapermen last night after Cabinet meeting he would not be in a position to announce the opening date for parliament until next Tuesday's Cabinet Council. It is expected to be January 12. In an effort to get the legislative program in shape for the session the Cabinet will meet at least twice a week until the Christmas holidays.

Details concerning the visit of the King and Queen to Canada next spring also are being worked out and the Prime Minister said progressive announcements will be made as the plans are completed. The itinerary must first be approved by Their Majesties.

Mr. Mackenzie King said Canada's attitude to the Jewish refugee question will be decided only after the most careful consideration has been given the problem and information is received from other countries concerning measures to be adopted.

A delegation representing Canadian Jewish societies in Toronto, Montreal and Ottawa have interviewed both the Prime Minister and Resources Minister Crerar, who has jurisdiction over immigration, mainly to assure the government the Jewish communities in Canada do not desire to embarrass the administration but to help in any way possible.

Cabinet Discussion First.

The Prime Minister said he could give the delegation no assurance concerning government policy until the whole matter had been thoroughly reviewed by the Cabinet.

With the Bren gun inquiry concluded, interest in governmental affairs has switched to speculation on what legislation the government plans for next session and what special committees the Senate will set up.

It is believed that the Upper House will undertake a study of Canada's constitution. The Senate law clerk, W. F. O'Connor, has been examining legislation connected with the British North America Act and will report to the Senate when parliament opens.

The railway committee, which featured the Senate's work last session, probably will resume its work. Last session the committee recommended that the question be further explored. Discussion generally revolved around propasals for and against unification of the Canadian National and Canadian Pacific Railways.

1,000 Left Refugees After Avalanches

CASTRIES, St. Lucia, Nov. 26 (CP Cable).—The government of this British West Indies island today faced the task of caring for more than 1,000 refugees after a series of landslides spread death and destruction across inland areas. Police counted 70 known dead and 24 injured in slides which blocked the main trans-island highway.

Rain, blamed as the cause of the disastrous avalanches, stopped yesterday after falling intermittently for two weeks. It gave rescue workers a chance to bury the bodies recovered from the debris. Threats of further slides prevented continuation of their search.

Two villages were in the path of the landslides when tons of earth first broke away from mountainsides Monday. Endangered areas were evacuated and hundreds of refugees were quartered in military barracks and school buildings. Soup kitchens were installed and officials constructed make-shift hospital wards. Clothing was distributed to 700 refugees.

Population Of 104,007

WINDSOR, Ont., Nov. 26—(CP)—Windsor's population jumped 1,168 this year, bringing the total to 104,007 Assessment Commissioner Harry Webster announced today. Population increases were shown in each of the five city wards. Windsor's population has increased steadily since amalgamation in 1935 when the total was 101,157.

Commission Head

Dr. Joseph Sirois, of Quebec, has been appointed chairman of the Royal Commission of Dominion-Hon. N. W. Rowell, who was forced Provincial Relations to succeed to resign the post due to ill-health.

BRIDGENORTH

Mr. and Mrs. W. Robisson visited Rev. and Mrs. C. C. Miller at Bobcaygeon on Tuesday.

Mr. and Mrs. T. Maloney have moved into the house belonging to Mr. C. Telford.

Mrs. Wilkinson, Mrs. Fowler and Mrs. J. Hardill, were in Millbrook on Wednesday to attend the annual meeting of the W.A. presbyterial.

Mr. and Mrs. Clayton Telford have moved to Peterborough, where they will reside for the winter.

Miss Della Udy of Toronto was a guest the first of the week at the home of her uncle, Mr. Percy Udy.

Those visiting Toronto Winter Fair on Wednesday were Mr. Perry Jopling and sister, Mrs. C. Hartman, Mr. and Mrs. W. Cruikshank, Mr. and Mrs. W. Robisson and Mr. and Mrs. H. Telford.

Mr. M. Metcalfe has moved into the cottage belonging to Mr. Fred Jopling on the lake front.

Mrs. C. C. Miller, daughter and son of Bobcaygeon, were calling on friends in the village the first of the week.

Preparations are being made for the Christmas concert given jointly by the public school and Sunday school on Tuesday night, December 20th in Bridgenorth church.

YOUNG'S POINT

Mrs. E. C. Moore left for Medicine Hat, Alberta, on Thursday, Nov. 24 to pay a visit to her sister, Mrs. Atkins who is seriously ill in the hospital at that town.

A very successful card party was held in St. Aidan's parish hall on Thursday evening, under the auspices of the W.A. of St. Aidan's church. Fourteen tables of cards were played. The prize winners were: Ladies' first, Mrs. Sanderson of Lakefield; gents' first, Mr. Wm. Dever; special prize, Mrs. Leonard Wilson; ladies' travelling prize, Mrs. Andrew Wilson; gents' travelling prize, Mr. Andrew Wilson; prize for lone hands, Mr. Leonard Wilson.

Born— At Nicholls Hospital, on Nov. 25, to Mr. and Mrs. Albert Freeburn, a daughter.

Building construction is rapidly expanding the suburbs of Johannesburg, South Africa.

TWO NEW PONTIACS ... Much Lower Prices

V Check THESE FINE CAR FEATURES

NEW SAFETY VISION WINDSHIELD—with increased glass area, provides greater view of the road.

PERFECTED HYDRAULIC BRAKES—self-energizing, long wearing, assure quick, smooth stops.

NEW "FEATHER TOUCH" CLUTCH—provides new smoothness, operates at light pedal pressure.

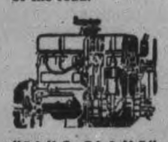

"BLUE FLAME" VALVE-IN-HEAD, 6-CYLINDER ENGINES—smoother, quieter, more powerful and responsive.

SILENT SYNCRO-MESH TRANSMISSION—permits effortless shifting in traffic or on straight-away.

TILTING AND ADJUSTABLE FRONT SEAT—instantly adjusted to meet needs of the tall or short driver.

SPACIOUS LUGGAGE TRUNK—with larger lid opening, is easier to pack. Handles all your baggage for long tours.

NEWLY STYLED ALL-STEEL BODIES BY FISHER—with newest safety features, *the last word in personal protection.*

HANDI-GEAR SHIFT—on the steering column, makes driving twice as easy. (Optional on "Arrow").

REVOLUTIONARY RIDING COMFORT

"CHIEFTAIN" MODELS combine Re-designed and Improved Knee-Action Front Wheels with New Rear Coil Springing to introduce riding ease never before offered in the low-price field.

"ARROW" MODELS The utmost riding comfort assured by New Balanced Springing . . . Double-Acting Shock Absorbers, front and rear . . . New Type Road Shock Eliminator . . . New Ride Stabilizer.

IMPROVED KNEE-ACTION FRONT WHEELS

NEW REAR COIL SPRINGING

DOUBLE ACTING SHOCK ABSORBERS

NEW ROAD SHOCK ELIMINATOR

RADIANT WITH NEW STYLING

Engineered with New Riding Comfort

. . . Top Performance and Thrift!

FOR 1939—Pontiac introduces two great new sixes with captivating new styling—*and at prices so startling that All Canada will sit up and listen.*

The long, low Pontiac "Arrow" with its "magic carpet" ride . . . silent, flowing power . . . superb handling ease . . . and new Unisteel Turret Top Bodies by Fisher . . . is *yours* at a cost never before possible . . . *a price that compares with the lowest.*

In the Pontiac "Chieftain"—*without leaving the low-price field*—you enjoy motoring advantages offered only by much higher priced cars. The new "Chieftain" models combine the utmost in rugged construction with new advanced features such as Rear Coil Springing.

Both cars have been engineered with an entirely new kind of ride that spreads a "magic carpet" over the roughest roads. Both have wide doors, level floors and provide the restful comfort of drawing room interiors—*you can actually lounge.* Both cars are so wonderfully easy to drive—marvels for thrift. You're safer and *feel* safer in a Pontiac. You *feel* smart and *are* smart—in a car that has the power and appearance of an aristocrat. There's no question about it! No other car is so well-equipped to please both your pride and purse!

Just study the list of features shown to the left. They just *begin* to tell the Pontiac story for '39. So before you decide—see and drive Pontiac—which the convenient terms of the General Motors Instalment Plan make so easy to own.

The CHIEFTAIN

Combining the finest features in the low-price field including: Re-Designed and Improved Knee-Action Front Wheels . . . New Rear Coil Springing . . . Dual Centre-Control Cross Steering . . . Handi-Gear Shift . . . Automatic Choke. Three Body Styles: Sedan with Trunk, Coach with Trunk, Sport Coupe with Opera Seats.

The ARROW

Offers the advantage of *low price* and outstanding features that include: New Balanced Springing . . . New "Shockless" Steering . . . New Safety Styled Interiors . . . Controlled No-Draft Ventilation . . . Handi-Gear Shift (optional) . . . New "Feather Touch" Clutch. Three Body Styles: Sedan with Trunk, Coach with Trunk, Business Coupe.

THE FINE CAR THAT COSTS SO LITTLE

J. J. DUFFUS

Corner of Water and Charlotte Streets -- Telephone 1760 - Day or Night

EXAMINER CLASSIFIED ADS GET QUICK RESULTS FOR ADVERTISERS

HAVE YOUR AD IN BEFORE ONE O'CLOCK ANY DAY, AND ON SATURDAYS 10 O'CLOCK
WE ARE AT YOUR SERVICE AND WILL GLADLY HELP YOU WRITE YOUR AD. IF NECESSARY

Births Marriages Deaths

In Memoriam
Cards of Thanks

BORN

CORNER. — At Nicholls Hospital, November 22, 1938, to Mr. and Mrs. W. Corner, a son.

BELL.—To Mr. and Mrs. R. Bell at Nicholls Hospital, November 25, the gift of a daughter.

DIED

ANDERSON, Mrs. Mary. — At the residence, 134 Park street north, on Friday night, November 25, Mary Drain, widow of the late William Anderson, ex-M.P. for East Peterborough.
Funeral (private) from the residence on Monday afternoon. Interment in Keene Cemetery.

EASON, Maud E.—On Friday, November 25, 1938, Maud E. Eason. Funeral from her late residence at 190 Barnardo Avenue on Monday, November 28, at 2 p.m., Rev. M. C. Parr of George Street United Church officiating. Interment at Little Lake Cemetery.

WEAVER, William T.—Died by accident at Little Britain on Friday, November 25, 1938, William T. Weaver in his 60th year, beloved husband of Addie Oliver. He leaves to mourn his loss his widow, one son, Edgar; six sisters, Mrs. W. Henry, Otonabee; Mrs. J. Robinson, Peterborough; Mrs. E. Jewell, Peterborough; Mrs. W. Godfrey, North Monaghan; Mrs. J. Gillespite, Hall's Bridge, and Mrs. Windover, Hall's Bridge; two brothers, Mr. H. Weaver and Mr. W. Weaver of Peterborough. Funeral service at Little Britain, Monday, November 28, at 2 p.m. Interment at Little Britain Cemetery.

IN MEMORIAM

SHEARING.—In loving memory of my dear father, Robert Shearing, who passed away November 26, 1935.
In Pine Hills peacefully sleeping,
Where the flowers gentle wave,
Lies the one I loved so dearly,
The one we could not save.
And deep in my heart is a picture
Worth more than silver and gold;
It's a picture of you, dear father,
Whose memory will never grow old.
—Ever remembered by daughter and son-in-law, Mr. and Mrs. E. Bedding, and grandchildren, Lillian, Rose, Edward.

GIMBLETT.—In loving memory of our dear mother, Mrs. George Gimblett, who departed this life November 26, 1930.
Eight years have passed and gone
Since one we loved so well
Was taken from our home on earth
With Jesus Christ to dwell.
The flowers we place upon her grave
May wither and decay,
But the love for her who sleeps beneath
Shall never fade away.
Peaceful be thy rest, dear Mother,
It is sweet to brathe thy name;
In life we loved you dearly,
In death we do the same.
—Ever remembered by Mr. and Mrs. George Gimblett and Mr. and Mrs. James Gimblett.

SHEARING.—In loving memory of my dear husband Robert Shearing, who met his death in the Quaker Oat Plant, November 26, 1935.
I have lost my soul companion,
A life linked with my own.
And day by day I miss him more
As I walk through life alone.
O happy hours we once enjoyed,
How sweet their memory still,
But Death has left me loneliness
The world can never fill.
I know you never said Good-bye,
Will always bring regret,
But the hearts that always loved you
Are the hearts that won't forget.
Three years have passed since that sad day
The one we loved was called away.
God took him Home, it was His will;
But in our hearts he liveth still.
We know that he is happy
In our Saviour's Home above.
Take him in Thy arms, dear Lord,
Till I reach the shining shore.
—Ever remembered by his loving wife, daughter and grandchildren Irene, Bobby and Harold Gandy.

CARD OF THANKS

Mrs. John McIntosh, Lakefield, wishes to extend her sincere thanks to all her neighbors and friends for their kindness and sympathy shown her during her sad bereavement.

COMING EVENTS

First insertion, 20 Words or less, minimum charge 50c. Subsequent consecutive insertions, 40c per Insertion. All over 20 Words 2c per extra word per insertion

U.F.O. INVITATION DANCE, Legion Hall, November 30; Moncrief's Orchestra. Gents, 50c; Ladies, 35c.

EUCHRE. — Saturday and Monday Evening, Columbus Hall, Simcoe Street. Good prizes. Everybody welcome. Come, bring a friend

SOCIAL EVENING, Knights of Columbus Hall, Simcoe Street, Tuesday evening. Thirty prizes, games free. Door prizes total $5.00.

CHRISTMAS TEA, Sale of Homemade Cooking and Fancy Work at home of Mrs. Percy Hooper, 562 Gilmour, Thursday, December 1st, three to six. Auspices C.W.A., All Saints' Church

Coming Events

(Continued from Preceding Column)

PRINCE OF WALES Home and School Association Meeting Monday, November 28, 8 p.m. Address by Dr. Murray Fraser. Good program.

SALVATION ARMY CHRISTMAS Bazaar, Wednesday, November 30, commencing 2.30 p.m. Aprons, Novelties, Women's and Children's Wear, Candy, etc. Tea room.

15TH ANNUAL RECITAL and Presenation of Certificates, McGill University, Faculty of Music, will be held in St. John's Parish Hall on Tuesday, November 29th, at 8.15 p.m. All are cordially invited to attend. Silver collection.

PETER ROBINSON CHAPTER are holding their Annual Christmas Tea and Sale of Home-made Cooking and Novelties at the Y.W.C.A., Saturday, December 3, 3 to 6.30 p.m.

THE ANNUAL DANCE of the Nicholls Hospital Alumnae, Friday, December 9, at Canadian Legion Hall. Mose Yokum and his Orchestra.

FLORISTS

THE PETERBOROUGH FLORAL CO
Flowers Delicately Arranged for All Occasions.
436 Water. 'Phone 1395. Nights 1683J

FUNERAL DIRECTORS

DUFFUS
FUNERAL SERVICE
Phones 1760—1173
Day and Night

PERSONALS

GERTRUDE GROVELLE, 344 McGILL 'Phone 2891. Finger-Wave 25c, End Permanent $1.00, Permanents $2.00 to $7.00. Machineless Permanent, No Electricity $5.00 up. Ten years' experience.

SOUTH-END TAXI SERVICE, DAY and Night, operated by Domenic Malo, has had his 'Phone Changed from 1963 to 2810. We welcome all Old and New Customers.

PRIVATE HOME KINDERGARTENS Pay We start you. The Canadian Kindergarten Institute, Toronto 10

Taxis

'PHONE 2350 FOR YOUR TRIPS, LONG or Short. Drummond Taxi.

NEW CARS!
NEW PROMPT SERVICE!
NEW 'PHONE NUMBER!
3539
CAPITOL TAXI.

FOR SALE

4 Miscellaneous 4

GLAZED FIREPLACE TILES, 6" x 6", various colors, Half-price, 3½c each. Any quantity. Wm. J. Bull, Halliday's Sales Representative, 539 Downie.

GYPROC WOOL THICK INSULATION. Modernize your Home with Insulation. It will save you many times the cost. Call us for quotations. Thos. A. Rehill Co., 'Phone 243.

SPECIALS!
One Battery Radio ..... $ 5.00
7-Tube Electric Radio $10.00
Electric Washer $19.50
Terms: $1.00 per Week.
JOHNSTON'S
George at McDonnel. Open Evenings.

STUDIO LOUNGE. 'PHONE 542M.

16' ROBINSON MODEL CANOE, $5.00. 147 Park Street.

BABY CARRIAGE. 'PHONE 2539J.

LADY'S NAVY WINTER COAT, SABLE trim, medium size. 236 McDonnel.

UPRIGHT PIANO, GOOD TONE, $20. 'Phone 1612.

HOCKEY BOOTS AND SKATES, SIZE 7½. Leather Coat, size 12. 'Phone 1034F.

BABY CARRIAGE, IN GOOD CONDITION. 85 Aylmer.

BOY'S OVERCOAT, SIZE 10. 'PHONE 1707M. 51 Ware.

DINETTE SUITE, WALNUT FINISH, Six Pieces, like new. Other articles. 27 Charles.

TEAM HARNESS, SINGLE WAGON, F. & W. Binder, nearly new. A. Sayer, R. R. 7, Peterborough.

TWO FUR COATS. 881 WATER. 'PHONE 2528.

GOLDEN BROWN CHELSEA BUNS — Saturday's Special, 2 for 25c. Jean Ruth Shoppe.

GENT.'S WINTER OVERCOAT, GOOD condition, size 38. 213 Stewart Street.

ONE USED SHELTON TWELVE-HEATer Croquinole All-Chrome finish. Permanent Waving Machine. 'Phone 1632J.

LARGE CAST-IRON HEATER, SUITable for Workshop, Village Hall, etc.; also Stove Pipes. 'Phone 3044W.

MUST BE SOLD IMMEDIATELY—1938 Plymouth Coach, with radio, seat covers, new car guarantee, low mileage. Price Eight Hundred Dollars. No trade. 'Phone 696, To-night.

PAIR OF CREAM ENAMEL ARCHWAY Doors and Two Single Doors. 'Phone 3375J.

MAN'S FUR COAT, WORN ONCE. COST $135.00. Sell for $50.00. 421 Water.

BOY'S LEATHER COAT, SIZE 14. Windbreaker, size 12. 'Phone 2901W.

DRIVE IN NEVER-SLIP HORSESHOES, sizes 1-8. Drive in Caulks, all sizes. Screw Caulks, 5-16 to ⅝. Rubber Caulks. Rubber Shoes Pads, etc. Charlton, Blacksmith Shop, corner Wolfe and Rubidge. 'Phone 441, Day or Night.

MAN'S OVERCOAT, SIZE 37. APPLY 394 Harvey.

3 H.P. MOTOR, 1,140 R.P.M., 110-220-volt; 1 H.P. Motor, 1,740 R.P.M., 110-220 volt. Motor Repairing. Larry's Electric, 138 Dalhousie.

CHILD'S WHITE CHINCHILLA SUIT, size 2. Navy Blue Snow Suit, size 4. Rolling Sleigh, Wicker Carriage. Apply 134 Stanley Avenue.

4 Miscellaneous 4

SMALL QUEBEC COOK STOVE AND Quebec Heater, Small Cream Separator, Barrel Churn and Straw Cutter, good shape. 643 Charlotte.

FOUR PRACTICALLY NEW TIRES, size 31 x 4, fit Overland or Buick. Apply 301 George Street.

COCKER SPANIEL PUPPIES, REGISTered. Hedgley Kennels. 'Phone 3316W.

GENERAL ELECTRIC RADIO, MODEL K 75 Console. Apply 532 Chamberlain.

BICYCLE, CHEAP. APPLY BETWEEN 6 and 8 p.m., 142 Murray Street.

LADY'S WINTER COAT, COLOR Green, size 18, never been worn, $11.00. Also Boy's Wagon, cost $10.00, sell for $4.00. Apply 311 Stewart Street.

$5 WALNUT TABLE, 42" x 15"; ALLWool Maroon Jumbo Sweater, size 36; Good Fiction, 25c a Book; Six-Piece Tea Set. 'Phone 2750W.

GERHARD HEINTZMAN PIANO AND Bench, perfect condition. 'Phone 2284.

ONE PAIR GIRL'S BOOTS AND Skates, size 5½. 'Phone 1375M.

BOY'S OVERCOAT, SIZE 14. 'PHONE 3455J.

CHEVROLET ENGINE (NEW PISTONS), Radiator and Axles, suitable Sawing Machine, etc. Walter Hubbell, Hastings.

NEW STOVES
BY McCLARY AND WESTERN FOUNDRIES.
Cook Stoves ..... $19.50 Up
ALL KINDS OF USED STOVES.
New All Pure Felt Mattresses, all sizes $3.95
Complete New Bed Outfits—Bed, Spring and Mattress ..... $12.95 cash
New Three-Piece Chesterfield Suites, modern patterns and various colored Repp and Velour. Priced from ..... $45.00 Up
Floor Coverings, 3 yards wide ..... 29c Yard Up
Also Rugs.
1 Good Used Upright Piano, $45.00 cash
SPECIAL:
Double Oil Burner for Cook Stove, in good condition. Very reasonable.
CHERNEY'S
FURNITURE STORE
213 CHARLOTTE. TEL. 226

6 Fuel 6

Half-Cord
Round Elm Furnace Wood $3.00
Elm or Hemlock Slabs $2.50
Special Price on 3-Cord Truck Loads.
DINSDALE. 'PHONE 153.
Wanted—Elm Logs, Apsley or Peterboro

$1.25 QUARTER-CORD — DRY SLABS or Mixed Soft Wood. Albion, 'Phone 58.

TRY BAKER'S WOOD YARD — DRY Mixed Soft Wood, $2.25 per ½-Cord Also Mixed Slabs, $2.50. 'Phone 676.

NOTICE — BEST MIXED WOOD IN Town at the price—$3.00 Half-Cord. Albion. 'Phone 58.

TRY A TON OF POCAHONTAS. Guaranteed Dustless Treated and Certified Seal on every Order Slip. Also All Other Fuels at Moderate Prices. No. 2 Hardwood, Sound and Dry. THOMPSON'S 2260 1026.

7 Livestock and Poultry 7

WE WILL PAY A PREMIUM ON UNgraded Eggs. Write us for Prices. James Cridland & Sons, 306 Coxwell Avenue, Toronto.

WANTED — IMMEDIATELY, OLD Horses or Cattle for Fox Meat. 'Phone 2316.

ONE CALF AND TWO COWS—PRICE the Three, Fifty-one Dollars. Also Six Horses. Dewey Hoskin, Merchant, Rockcroft.

10 PIGS, 2½ MONTHS. HARRY BOSwell, Cavan, R. 1.

NINE PIGS, 7 WEEKS OLD. 'PHONE 3 ring 1-3, Douro.

BUNCH OF NEW HAMPSHIRE COCKerels. 470 Bolivar Street.

YOUNG CALVES FOR VEALING $5 each. 'Phone Warsaw, 13 ring 23.

8 Real Estate 8

BRICK 8 ROOMS, MODERN, PEARL Avenue $3,500
Frame 5 Rooms, Easy terms $1,200
90 Acres Brick House, new barn, fall wheat plowing done, running creek —close to City $3,500
M. STOREY
374½ George Street. 'Phone 939

DESIRABLE SOLID BRICK BUILDING and Land, Four Storeys, electric elevator, railway siding, on Bethune Street between Simcoe and Charlotte. Reasonable. Apply H. Florence, 206 Charlotte.

9 Business Opportunities 9

BUSINESS OPPORTUNITY.
World's Leading Health and Accident Insurance organization desires Local Representation. Reply in writing, stating age, address, past experience, to Box 231, Examiner.

ALBERTA COAL
ANOTHER CAR MIDLAND DEEP SEAM Arriving Soon. Order for Delivery Off Car at $10.50 per Ton. Lowest Price ever sold here. More economical than Wood. Suitable for all Domestic purposes.
McCARTHY & JOHNSTON
'PHONE 96.

9x Building Materials 9x

PETERBORO METAL CO.
NEW CORRUGATED ROOFING AND SIDING. PLUMBING SUPPLIES, STRUCTURAL STEEL, PIPE FITTINGS, BELTING. BAGS — FLOUR, FEED, CHOP, BRAN, ETC.
STEEL BARN POSTS.
SHINGLES, WINDOWS, DOORS
LUMBER SOLD ON EASY TERMS.
'Phone 697. Cor. Simcoe and Bethune.

10 Used Cars 10

USED CAR, 1932-'34, IN GOOD CONDITION. Cash deal. Write particulars, Box 251, Examiner.

ESSEX COACH, RUNNING ORDER, $35, or Trade Hardwood. 638 Armour Road.

1937 CHEVROLET COACH, WITH Trunk, like new. Bargain for quick Cash Sale. 174 Aylmer.

TO RENT

11 Miscellaneous 11

GARAGE TO RENT. 269 PERRY.

BOOTH AND FIXTURES. WRITE BOX 252, Examiner.

11x Apartments to Rent 11x

HEATED APARTMENT. BANK OF Commerce Building. Possession arranged, $30. Apply 437 George.

APARTMENT AND GARAGE TO RENT, all conveniences, separate entrance. 543 Park.

COMFORTABLE APARTMENT, EASILY heated, reasonable. Apply 183 Antrim.

FOUR-ROOMED UPPER APARTMENT, 3-piece bath. 155 Stewart.

NEWLY DECORATED APARTMENT, suitable for Business Girls or Couple. 'Phone 1642J.

FOUR-ROOMED APARTMENT, PRIvate entrance, central; adults. 'Phone 2032.

HEATED FURNISHED APARTMENT. 264 Hunter Street.

BRIGHT MODERN FIVE-ROOMED Heated Apartment, separate entrance, Sunporch, Garage; central; adults. 190 London.

FIVE-ROOMED APARTMENT, HOT water heating, Garage. 205 Sherbrooke . 'Phone 803.

11xx Houses to Rent 11xx

HOUSE TO RENT. APPLY 421 STEWart.

MODERN HOUSE, 4 BEDROOMS, 3-piece bath upstairs, large Ground Floor; reasonable rent. 84 London Street. 'Phone after 1.30 p.m., 1205F.

FOUR-ROOMED COTTAGE, NORTHend. Write Box 253, Examiner.

$13.00 — 5-ROOM COTTAGE, LARGE Garden, edge of City, South. Apply 293 Dalhousie.

12 Rooms 12

FURNISHED FRONT ROOM. 2726W.

SUITABLE FOR PRIVATE PARTIES, Receptions, or Club Meetings — Large Heated Room in Apartment; hardwood floor, in good condition. Catering arranged. Reasonable. 'Phone 1681.

TWO UNFURNISHED ROOMS. 'PHONE 2031W.

ROOM, SUITABLE FOR TWO, WITH Board; Girls desired. 'Phone 2810. 149 Lake.

TWO UNFURNISHED ROOMS, 251 George Street. 'Phone 2830.

FURNISHED HEATED BEDROOM, Downstairs, with private family, for Gentleman. 226 Murray. 'Phone 1930W.

ROOM AND KITCHENETTE, UNFURnished, central. 'Phone 2475F.

FURNISHED ROOM, CENTRAL. 'Phone 1273J.

FURNISHED BEDROOM, GROUND Floor, bathroom adjoining. 504 Rubidge, off McDonnel.

ONE UNFURNISHED LARGE FRONT Room, Garage, no children. 413 Bethune Street.

TWO UNFURNISHED ROOMS AND Garage, $2.00 per week. 'Phone 1214J.

THREE HOUSEKEEPING ROOMS, Ground Floor, private entrance. 'Phone 1928J.

ROOMER, PRIVATE HOME, CENTRAL, comfortable South Room; Breakfast optional. 'Phone 1986F.

ROOMS, BOARD OPTIONAL; CONveniences; private home. 'Phone 1372M.

FURNISHED ROOMS, SUITABLE FOR Light Housekeeping, heated. 'Phone 1681. 701 George Street.

TWO OR THREE UNFURNISHED Rooms, partly heated. 45 Crescent.

WARM FRONT BED-SITTING-ROOM, hot water, Gentleman preferred. Write Box 261, Examiner.

WANTED

15 Miscellaneous 15

LIVE POULTRY — PAY HIGHEST Prices. 'Phone 1728J. M. Florence.

LIVE POULTRY — PAYING HIGHEST Prices. 'Phone 3475W. Glahman.

WOOD TO CUT BY MACHINE. HERB Kent. 'Phone 3942M.

LIVE POULTRY — MARKET PRICE. M. Katz. 694W. 342 Stewart.

WOOD TO SAW WITH MACHINE Clifford Shannon. 'Phone 2338W.

WOOD TO CUT WITH SAWING MAchine. 'Phone 2274.

OLD HORSES. 'PHONE 650 RING 15. Mills & Wolff.

WANTED — IMMEDIATELY, OLD Horses or Cattle for Fox Meat. 'Phone 2316.

WOOD TO SAW. 'PHONE 1372F.

WOOD TO SAW. 'PHONE 2089F.

WANTED — TO RENT GARDEN FARM or anything up to Fifty Acres, March 1st. Write Box 232, Examiner.

OFFICE DESK, ALSO TYPEWRITER Desk. 1545J, 6.30-8.00 p.m.

SMALL HOUSE, CENTRAL, MODERN rent. Kennedy. 'Phone 2569W.

CATTLE TO FEED FOR WINTER. 'Phone 3 ring 1-3, Douro.

WANTED— GOOD USED FAMILY CAR. Write Box 256, Examiner.

TWO CLEAN, FURNISHED, HEATED Housekeeping Rooms. Write Box 255, Examiner.

17-Help Wanted, Male or Female-17

WE HAVE HELPED HUNDREDS TO obtain positions as Letter Carriers, Postal Clerks, Customs Examiners, Clerks, and Stenographers, etc., and can help you. Write us for proof and free information. M C C Schools, Ltd., Toronto 10, Oldest in Canada.

18 Help Wanted, Female 18

APPRENTICE FOR DRESSMAKING. 'Phone 899W.

19x Agents Wanted 19x

CASH PAID WEEKLY FOR SELLING Red Tag Nursery Products, universally used— Thirteen hundred varieties. All year job, full or part time. Real sales help—fine samples. Dominion Nurseries, Montreal.

BE A JITO INDEPENDENT DEALER in exclusive territory. Two hundred products: Tea, Coffee, Food Products, Medicines, Toiletries. Get Christmas business. Start immediately on thirty-day trial. No risks. Free information, catalogue. JITO PRODUCTS COMPANY, 1031 Dorchester East, Montreal.

WANTED

20 Employment Wanted 20

CANADIAN LEGION HAVE LISTS OF Competent Returned Men to Fill Temporary or Permanent Positions. Give the ex-Soldier a chance to work for you. 'Phone 141.

21 Boarders Wanted 21

BOARDERS WANTED. 430 SHERIDAN. 'Phone 2608.

BOARDERS OR ROOMERS WANTED. 169J.

BOARDERS, CENTRAL. 1137W.

BOARDERS OR ROOMERS, CENTRAL. 491 Aylmer.

LARGE ROOM, SUITABLE FOR TWO, with Board. 'Phone 440M.

BED-SITTING-ROOM AND BOARD. 210 London Street. 960M.

WARM FRONT ROOM, CENTRAL; Breakfast if desired. 'Phone 654.

ROOM AND BOARD, PRIVATE HOME. 1497J.

BOARD AND ROOM, SUITABLE FOR Two. 'Phone 1584.

WHO CAN DO IT

22A Financial 22A

PERSONAL LOANS
ONE YEAR TO PAY
Apply to Nearest Branch of
THE CANADIAN BANK OF COMMERCE
MONTHLY DEPOSITS PROVIDE FOR REPAYMENT

If You Borrow	You Receive	You Deposit Monthly
$ 60	$ 55.87	$ 5
$ 108	$ 100.96	$ 9
$ 168	$ 157.36	$14
$ 216	$ 202.23	$18
$ 324	$ 303.25	$27
$ 540	$ 505.54	$45
$1068	$1000.86	$89

Other Amounts at Proportionate Rates

22f Miscellaneous 22f

DUSTLESS FLOOR SANDING. J. H. Vance, 773 Aylmer. 'Phone 1292.

STORM WINDOWS — GET OUR BARgain Price on Ready-Glazed Storm Windows. Painted one coat. Hardware given Free during Opportunity Sale. We measure Free. 'Phone 1086. Halliday's Local Sales Representative: Wm. J. Bull, 539 Downie.

Electric and Oxy-Acetylene WELDING
General Machine Work.
GOODWIN MACHINE TOOL COMPANY
'Phone 2593. 298 Edinburgh Street

TONY PEPE
Ladies and Gentlemen:
WE REMODEL IN THE LATEST STYLES.
CUSTOM TAILOR
179 Charlotte Street. Tel. 753.

23 Auto Repairs, Etc. 23

COAL OIL, 16c. DISTILLATE, 13½c. Car and Tire Repair. Auto Parts and Accessories. Dawson Service Station. 'Phone 1523.

25 Nursing 25

NURSE WILL GIVE GOOD HOME, kind attention, to Bed or Convalescent Patient. Apply 245 Stewart.

25x Dressmaking 25x

DRESS AND MANTLE MAKING. Alterations. Furs Remodelled. E. Mitchell, 593 Harvey. 899W.

34 Radio Service 34

1939 PHILCO
CAR RADIOS
$39.95
BROWN'S RADIO SERVICE
547 GEORGE STREET

28 Moving and Storage 28

M. RAWLINSON, Limited
Established 53 Years.
Long Distance Moving and First-class Warehouse for Storing Household Effects.
610 YONGE STREET, Toronto.
Telephone Kingsdale 5125.

37 LOST 37

MAN'S GREY KID GLOVE, LEFT hand, about 10 days ago. Please return J. J. Turner & Sons.

$10 BILL, COURT HOUSE HILL. FINDer leave at Examiner. Reward.

NAVY SUEDE PURSE, CONTAINING Driver's Licence and Small Amount of Money. 'Phone 1634J. Reward.

38 FOUND 38

SUM OF MONEY, IN PURSE, IN Hooper's Store, 327 George, Saturday Evening. Owner may have same by calling at the Store and paying for advertisement.

PROFESSIONAL

41 Accountant 41

EDWARD HUMPAGE — Chartered Accountant, Auditor. 419 George Street

Paint or Paper,
Plant or Plaster,
The WANT ADS
Finds Its Master.

WHO CAN DO IT

44 Lawyers 44

HON. G. N. GORDON, K.C.
Law Office, 395-397 George Street.
Telephone 3300, 3301, 3302.

ALEXANDER L. ELLIOTT, K.C., M.P.P. —Barrister, etc. Money to Loan. Interviews by Appointment. Telephone 3. Office: 355 George Street, Kresge Building, Peterborough.

PECK, KERR, McELDERRY & BORBRIDGE—Barristers, Solicitors. Money to Loan. Offices 415-417 Water Street. Telephones 1950 and 1951. E. A. Peck, K.C., F. D. Kerr, K.C., V. J. McElderry, K.C., E. F. Borbridge, B.A.

JACOB LOW — Barrister, Solicitor, Notary Public. Money to Loan on First Mortgages. 219 Hunter Street West, Peterborough, Ont. 'Phone 2244. Nights and Holidays 1027.

W. B. PHILP — Barrister, Solicitor, Notary Public. 385 Water Street. 'Phone 602.

EMMETT F. SHEEHY — Bonded Attorney. Loans 397 George Street.

W. B. GORDON,
Barrister, Solicitor.
Money to Loan.
395 George Street.
Telephone 3300.

MONEY TO LOAN

MORTGAGE LOANS, 5½%. APPLY TO G. N. Gordon, K.C., and W. B. Gordon

$50-$500 HOUSEHOLD LOANS
WITHOUT ENDORSERS
Rates authorized by special Act of Dominion Parliament.
No credit enquiries of friends. Immediate service. 12 months to repay. Over 175,000 loans to Canadian families to meet emergencies and consolidate bills. To apply: 'Phone or apply at office.
"Doctor of Family Finances."
Central Finance
CORPORATION
Second Floor, KRESGE BUILDING
355 GEORGE STREET.
TELEPHONE 1703. PETERBOROUGH.
Loans Made in Nearby Towns.
Tune in CFRB, 6-6.15 p.m. Daily.
Subsidiary of Household Finance Corporation. Established 1878. 235 Branches.

YOU ARE INVITED TO CONSULT US
FOR
AUTO LOANS
REFINANCING
YOU MIGHT AS WELL BENEFIT BY OUR EXPERIENCE, AND BESIDES, IT COSTS YOU LESS TO DEAL WITH US.
Peterborough, Ontario
391 Water Street Tel. 496J
Representing
Campbell Auto Finance Company, Ltd.
DIXON & HURLEY
ACCOUNTS ANYWHERE IN ONTARIO.

MONEY TO LOAN.
On First Mortgage on Improved City Property at Current Rates of Interest. Apply: The Toronto Savings and Loan Company, 437 George Street, Peterborough.

49 NOTICE 49

JUDGE'S COURT OF REVISION.

His Honour the Judge of the County Court of the County of Peterborough will sit at his Chambers in the Court House, Peterborough, on December 16th, 1938, at 10 o'clock a.m., to hear Appeals of which notices have been received from decisions made by the Court of Revision respecting the Assessment of the City of Peterborough made in 1938 for 1939.
Peterborough, November 24th, 1938.
S. R. ARMSTRONG,
City Clerk.

Electrical

SHEARER — ELECTRIC WIRING AND Repairs. Reasonable. 1385.

50 AUCTION SALES 50

FOR A SUCCESSFUL AUCTION— J. H. MILES, Auctioneer, Valuator Tel 1477

AUCTION SALE — TUESDAY, NOVEMber 29, 1 o'clock, Paper Mills Bar.s, Campbellford: 22 Head Spring Colts and Horses, Yearlings, Two and Three year olds, Matched Teams.—Oscar C. Morgan, Auctioneer, Brighton.

HOME IMPROVEMENT

Plumbing and Heating

FOR EXPERT PLUMBING AND HEATING REPAIRS & CONTRACTS SEE J. L. P SMITH - 372 WATER ST

OBITUARY

(Examiner Correspondence.)

MICHAEL MURTHA

DOWNEYVILLE, Nov. 26.—The funeral of the late Michael Murtha was held from his late residence Georgina street, Lindsay, Wednesday morning to St. Mary's Church where Requiem Mass was celebrated by Rev. Father McCarney at 8 o'clock and the funeral cortege then came out to Downeyville where the remains were laid to rest in the family plot. Rev. Father McCarney also said the prayers at the cemetery.
The pall-bearers were Messrs. William Lehane, Bernard Murray, Joseph McGuire, Neil Powers and Frank Robe, all of Lindsay, and Thomas Murtha of Downeyville.
The funeral was very largely attended showing the high esteem in which the late Mr. Murtha was held.
Michael Murtha was born and lived here in Emily until a few years ago when he moved to Lindsay. He was 81 years of age. He was never married and leaves to mourn his loss two sisters, Mrs. Frank Robe and Miss Mary Murtha, both of Lindsay, also several nieces and nephews all residing in Emily.

(Examiner Correspondence.)

RICHARD WILSON

LIFFORD LINE, Nov. 26.—Richard Wilson, one of the oldest residents of Manvers passed away at his late home at Lifford at the age of eighty-three years.
He was the youngest son of Mr. and Mrs. Archibald Wilson (nee Susanna Sutton) and his entire long and useful life had been spent on the same farm which is located at Lot 13, Concession 10, of Manvers. He was educated in a frame cottage school house east of the present Lifford School in the days when the number on the roll exceeded the one hundred mark and young men and women in their latest 'teens attended during the winter months. His first teacher was Mr. Leath of Clarke township.
As Mr. Wilson is the last pioneer son residing at Lifford he has handed down to posterity, history which will long be treasured.
In conversing with many a neighbor and friend he has frequently recalled the days when his farm home formed a part of the largest village (Lifford) in the township, which in his younger days boasted one grocery, one general store, a post office, harness shop, shoemaker's shop, tailor shop, two blacksmith shops and a hotel. There were also two carpenters, a weaver and wagon maker. The township hall stood at Lifford rather than eBthany in those days. When Mr. Wilson was a lad trains were new and cars unheard of, the mail being brought by "Pony Express" from Orono to Lifford.
The late Mr. Wilson was a staunch church worker and supporter. The former Methodist church stood on the corner of his farm and when its doors were closed fifteen years ago and it was subsequently demolished, Mr. Wilson joined the Fleetwood congregation and has been an elder for several years past.
Mr Wilson was married March 30 1880 to Harriet Evans, daughter of Mr. and Mrs. William Evans. The marriage took place at the home of the bride (now the farm home of Mr. Wilson's son, George, at Yelverton) and was performed by Rev. Whitlock, Bible Christian minister of Janetville. During their happy years of married life there were seven children born, all of whom survive with the exception of one son, Stanley. They are George E. Yelverton; Norman J., Sarnia; Archie E. at home; Mrs. J. J. Clarke (Ada), Bethany; Mrs. Austin Fallis (Mabel), Ballyduff; Mrs. Walter Henry (Winnifred), Peterborough. There are sixteen grandchildren. Mrs Wilson left the family circle suddenly June 22, 1927, since which time Mr. Wilson had continued to reside at the family home with his son, Archie. His four brothers and five sisters have passed on, and his parents each lived to the ripe age of ninety-one years.
Until within the past few months Mr. Wilson had enjoyed assisting his son with farm duties being particularly active for his years and maintaining all his faculties. For the past fourteen weeks he had been confined to his bed.
His son, Norman, teacher, of Sarnia, who has recently suffered a severe illness was prevented unavoidably from being at the bedside of his father.
The funeral service was held at the family residence on Saturday afternoon at two o'clock with interment in the family plot at St. Mary's cemetery one mile east of the Wilson home. A large number of friends from far and near gathered to pay a last tribute of respect to "Lifford's grand old man."

MRS. MARGARET NATHAN.
(Examiner Correspondence.)

CAMPBELLFORD, Nov. 26.—After an illness of seven weeks' duration, Mrs. Margaret Nathan passed away on Thursday evening. Born in Warkworth seventy-nine years ago she was a daughter of the late Mr. and Mrs. Thomas O'Hearn. Her husband pre-deceased her fifty three years ago. She came to Campbellford in 1899 where she has resided ever since.
She is survived by one daughter, Mrs. George O'Sullivan, Booth street. The funeral was held from St. Mary's church this morning; Rev. Dean O'Sullivan of Peterborough celebrated requiem mass and interment was made in Warkworth. The Pall bearers were the three grandsons of the deceased, Messrs. Frank, Paul and Joe O'Sullivan also Messrs. Robert and Frank Lee and Mr. John O'Sullivan.

Looking Back
On This Date

Students of political history must often wonder how men of bitterly opposed political views manage to get along in council. We have had two outstanding coalition ministries in Canada, that of 1864-5, when George Brown sank his political differences for the time to join in the unification of the provinces and the union cabinet of 1917-19. As to the latters, Sir Robert Borden, in his memories, makes some references to friction at cabinet meetings, indicating that often he found himself more in sympathy with, and received the support of, the liberal ministers such as Hon. N. W. Rowell, Hon. T. A. Crerar, Hon. F. B. Carvell, and Hon. J. A. Calder, than with the old Tory members of his party cabinet, who found it difficult to "get along with the Grits."
Mr. Brown, while decided that he would always co-operate with Macdonald and Cartier until the union had been accomplished, had his moments when the coalition was a little irksome. In a letter to John A. Macdonald, written at Quebec Nov. 26, 1864, the editor of the Globe and Reform leader in Upper Canada, wrote: "Of course, it is painful to both of us to find ourselves in a government with gentlemen who have not perfect sympathy; but had you or Galt or Cartier been in my present case (he was complaining because his name had not been mentioned in a dispatch to the colonial office) I think I would have insisted upon your names being referred to in the handsomest possible manner.

OUR BOARDING HOUSE —with Major Hoople

SALLY'S SALLIES

Registered U S Patent Office

A woman who arrives late has a reason, but a man—he has an argument.

The Crossword Puzzle

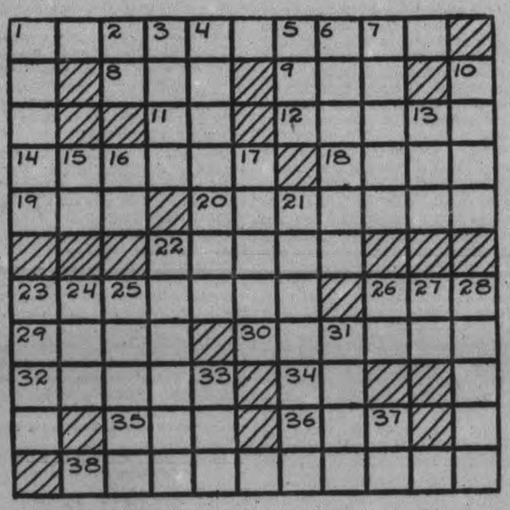

ACROSS

1—Vehicle propelled by rider
8—Short poem
9—Sin
11—Upon
12—Mother-in-law of Ruth
14—Gushes out
18—Comfortable
19—Goddess of the dawn
20—Regains by repurchase
22—The slayer of Goliath
23—Rails at
26—Hemp (abbr.)
29—River in Russia
30—Swimming
32—Title of the ex-Emperor of Ethiopia
34—Exist
35—Indian of Shoshonean tribe
36—Monetary unit of Rumania
38—Matchlessly

DOWN

1—Metrical writing
2—Behold
3—Smell
4—Chief
5—Small enclosure for animals
6—Eradicated
7—Speak monotonously
10—False coverings of hair
13—Silent
15—Italian river
16—United States (abbr.)
17—Number
21—Cripple
22—Weaken by adding more liquid
23—One round of a ladder
24—Before
25—Ill-defined
26—Symbol for samarium
27—Within
28—Abounding in stones
31—Small pegs used in golf
33—Varying weight of India
37—Personal pronoun

Answer to previous puzzle

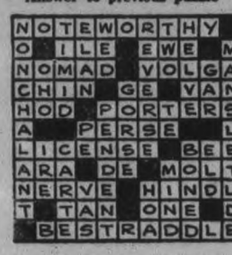

Copr. 1938, King Features Syndicate, Inc.

BARCLAY ON BRIDGE

WRITTEN FOR THE EXAMINER

By SHEPARD BARCLAY

"The Authority on Authorities"

SHOWING THE SITUATION

WHETHER TO RETURN the top, or the fourth-best of the suit led by your partner against a no trump game — that is sometimes quite a question. Ordinarily, unless your cards are so high they threaten to block the suit, your fourth-best is the favored return. It enables your partner to count the number held by the declarer and govern his own play accordingly.

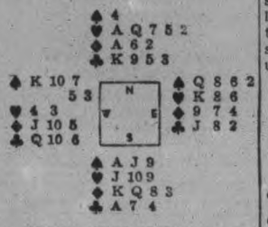

(Dealer: South. Both sides vulnerable)

One Diamond was South's opening call on this deal, to which North responded with 1-Heart. South then bid 1-No Trump, North 2-Hearts, South 2-No Trump and North 3-No Trump.

Against this bidding, West led the spade 5. East covered with the Q and as declarer saw no hope in holding up, he went in with the A. His next move was to finesse the heart J, which lost to East's K. East then returned the spade 8, South covered with the 9 and West won with the 10. Not being sure that the K would drop the J and preferring to put East in the lead to come through South, West switched to the diamond J. This play enabled South to cash ten tricks instead of being set.

East should have returned the spade 2 to his partner to show his length in the suit and then when the K was played by West, he should have thrown his 8 so as to unblock for West.

Monday's Problem

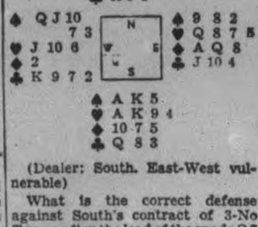

(Dealer: South. East-West vulnerable)

What is the correct defense against South's contract of 3-No Trump after the lead of the spade Q?

Copyright, 1938, King Features Syndicate, Inc.

Delegates Named

CAMPBELLFORD, Nov. 26—Delegates to the Conservative nomination convention to be held in Toronto on December 8, were elected at a meeting held here to-day. Percy M. Locke was named as the delegate and Douglas Maybe was made the alternate. The election was held in the Conservative committee rooms on Front street.

He Needs a Red Car

COATESVILLE, Pa., Nov. 26. — A P)—Volunteer firemen named a committee to demand that city council provide Fire Chief George Miller with a red car just like other fire chiefs." The reason: State police have been stopping the fire chief, who drives his private car, and wanting to know: "Where's the fire?"

DONALD DUCK —By Walt Disney

TILLIE THE TOILER —By Russ Westover

HENRY —By Carl Anderson

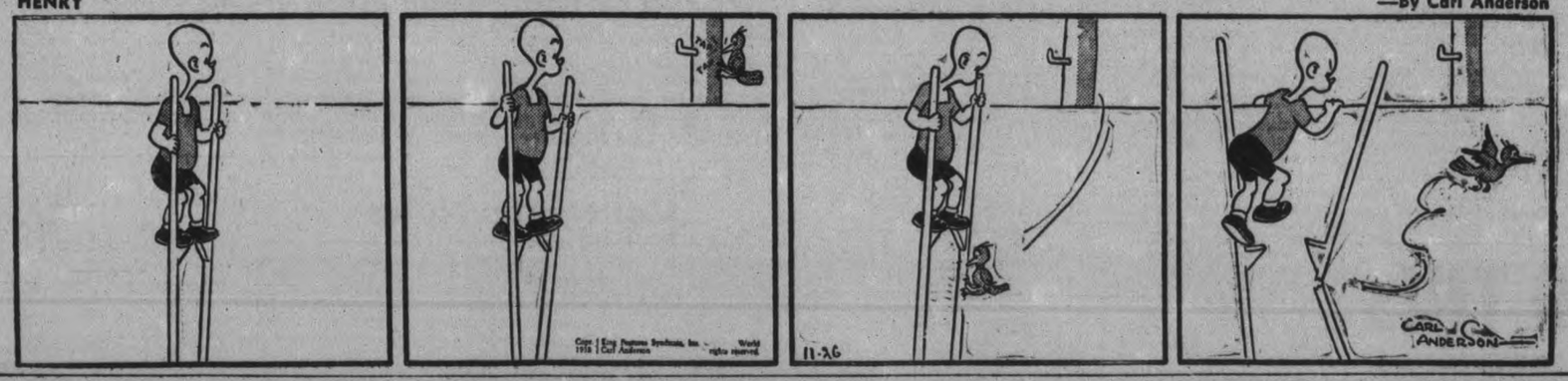

BRICK BRADFORD —By William Ritt and Clarence Gray

—By Wally Bishop

BRINGING UP FATHER —By George McManus

THE GUMPS By Gus Edson

California Fires Jump Lines In New Threat

LOS ANGELES, Nov. 26—(AP)—Fanned by an increasingly brisk wind, flames jumped across the fire lines in the San Bernardino Mountains today and ate into timber near the highly developed community of Pinecrest.

Charles Plummer, chief dispatcher for the United States forest service, said the situation was "extremely serious."

"We have reports that the fire is in the settlements of Horseshoe Bend and Valley View," Plummer said. "We have stationed men throughout the Crest forest district to assist in evacuation if that becomes necessary."

Pinecrest is in the centre of a recreational area visited annually by nearly 2,000,000 persons, stretching for five miles across the crest of the San Bernardino range overlooking the valley.

Between Pinecrest and Crestline, three miles away, the twisting mountain road is lined with cabins and residences. Four thousand cabins are in the Crest forest district.

200 More Fighters Called

Two hundred civilian conservation corps youths were rushed into the endangered district to augment crews already totalling more than 500.

Fifteen fire trucks, all that could be spared from other sectors of the blaze which already has destroyed the $750,000 Arrowhead Springs Hotel, were in the area, Plummer said. He added the direction of the wind was carrying the flames away from Lake Arrowhead and other resorts to the east.

The latest break in Southern California's most serious forest fire situation in years came at a time when thousands of exhausted fighters apparently were nearing success in their efforts to control blazes in four counties, which already have caused damage estimated at about $5,000,000.

DO THIS

TO RELIEVE PAIN AND DISCOMFORT OF A COLD

Follow Simple Method Below Takes only a Few Minutes When "Aspirin" is Used

Eases Pain and Discomfort and Sore Throat Accompanying Colds Almost Instantly

The simple way pictured above often brings amazingly fast relief from discomfort and sore throat accompanying colds.

Try it. Then—*see your doctor*. He probably will tell you to continue with "Aspirin" because it acts so fast to relieve discomforts of a cold. And to reduce fever.

This simple way, backed by scientific authority, has largely supplanted the use of strong medicines in easing cold symptoms. Perhaps the easiest, most effective way yet discovered.

Demand and Get "ASPIRIN" TRADE-MARK REG.

Sergeant's French Surprises Burglar To Confess

Guelph, Ont., Nov. 26 (CP).

SERGEANT Elmer Simmen's linquistic ability proved of decided value last night, when a short time after he and another officer discovered a burglary, they found a transient who could speak no English, but who, after the sergeant spoke to him in French, admitted the theft.

In police court today, Camil Marchand, 21, of Noranda, Que., pleaded guilty to a charge of breaking and entering and theft of R. L. Craigs store and was sentenced to 12 to 18 months in the Ontario Reformatory.

Principal Urges Children Be Given Schooling

NORWOOD, Nov. 26—(Special)—"It is a selfish attitude on the part of parents in not letting their children attend high school," S. S. Breckon, principal, told a capacity audience in the town hall here last night on the occasion of the annual high school commencement exercises. "Books for a school year up to the fifth form cost less than $5 and there is no excuse for parents in the town or country not giving the young people a break, in receiving a high school education to prepare them to go out in the world," he continued. "Last year the cost of secondary school education at Norwood high school was 26 cents per pupil each day." This was an enviable low rate compared to other high schools in the district, he said.

One Act Play.

The event was featured by a fast moving one act play entitled, "The Trunk From India." Those taking part were: Olga Metcalfe, Yvonne Finlay, Jessie Reynolds, Nona Breckon, William Thompson, Lester Bongard, David McNeil and Wilfred Buck. The gymnastics presented by the senior boys of the school was a first class performance and was also a feature of the evening.

Presentations by the junior and senior glee clubs were well received by the audience. Anthony Petticrew, as master of ceremonies of a minstrel show act, staged a pleasing performance ably assisted by a proficient cast. Leslie Sargent of Westwood was presented the Strathcona medal, emblematic of best marksman of the school on the rifle range. Marion Hope of Villiers and Olga Metcalfe, Asphodel township won Canadian history prizes. John Baldock was awarded the entrance prize.

Prize Winners.

Following are the students who won prizes and diplomas:

Field Day Champions — Rachel Elmhurst, senior girls; Bernard Puffer, senior boys; Isabel Birdsall, junior girls; Murray Thomas, junior boys; Doreen Graham, juvenile girls.

Students receiving graduation diplomas — Margaret Brethen, Ruth Cameron, Donald Clysdale, Eleanor Crowley, Iris Darling, Rita Ferguson, Jean Johnson, Florence Kelly, Audrey McKay, Bernadette Walsh.

Students completing junior matriculation; Jean Cameron, Rachel Elmhurst, Yvonne Finlay, Francis Fitzpatrick, Fleda Lobb, David McNeil, Geraldine Moore, William Moore, Ruth Morrow, Anthony Petticrew, Isabel Sargent, Leslie Sargent.

Students receiving entrance certificates—Jean Baker, John Baldock, Bernice Bannon, Eileen Campbell, Jean Chamberlain, Mildred Davidson, Mortimer Fennell, Albert Ferguson, Doris Leeper, Rena McKeowan, Doreen Nevins, Richard O'Brien, Hugh Rogers, Lois Rogers, Stewart Rusaw, Margaret Steele, Cyril Thompson.

Winners of scholarship shields. — Ruth Cameron, fifth form; Rachel Elmhurst, fourth; Marion Hope, third; Nona Breckon, second. Grade nine winners were—Doreen Grahame, Greta Kirk, Margaret Baker, Eileen Giffen, Joseph Walsh.

High school staff—S. S. Brecken, B.S.A., principal; Donald Craighead, B.Sc.; Maude Fleming, M.A.; Mavis McGuire, M.A.; Margaret McQuade, M.A.

High school officers—David McNeil, president; Rachel Elmhurst, vice president; Lester Bongard, secretary; Thomas Faux, treasurer; Yvonne Finlay, editor; Anthony Petticrew, reporter.

NO ONE IS IMMUNE to ACID INDIGESTION

But Why Suffer? *Here's how you can "Alkalize" anytime—anywhere—the easy "Phillips'" Way!*

IT'S UNNECESSARY to suffer from the headaches, stomach pains, "gas," "upsets" and "biliousness" due to Acid Indigestion—when now there is a way that relieves excess stomach acid with incredible speed.

Simply take two Phillips' Milk of Magnesia Tablets at first sign of distress. Carry these tiny tablets with you—take them unnoticed by others.

You'll be amazed at the results. There's no nausea or "bloated" feeling. It produces no "gas" to embarrass you and offend others. "Acid indigestion" has disappeared. You feel wonderful.

Get a bottle of *liquid* "Phillips'" for home use. And a box of Phillips' Milk of Magnesia *Tablets* to carry with you—have ready when trouble starts. Only 25¢ a box. But—for your protection, watch out that any bottle or box you accept is clearly marked "*Phillips'*" Milk of Magnesia.

MADE IN CANADA

PHILLIPS' Milk of Magnesia

Jackie Saunders Prize Winner Amateur Night

(Examiner Correspondence.)

HAVELOCK, Nov. 26.—Contestants of all ages vied for honors Friday evening at the big amateur show staged in the Havelock Town Hall auditorium by the Havelock Albion Club, and more than 350 persons attended the entertainment. This was the fourth amateur night which the local club has sponsored and successfully carried through.

Little Miss Jacqueline (Jackie) Sanders of town was declared grand prize-winner of the evening's show and will be the guest of the club on a trip to Toronto, where through the courtesy of the sponsors of Ken Soble's Amateur Hour she will be auditioned to appear on one of their future Sunday programs. Miss Spencer won first place singing and tap-dancing to "Alexander's Ragtime Band." She was daintily attired in a pretty yellow costume and executed her tap-dance on a specially built pair of steps, which were placed upon the stage, for her number.

Competition in the junior competition (12 years and under) were exceptionally keen, but the spotlight was captured by two sets of twins, both performing their respective song and dance numbers with excellent ability. First prize in this section was taken by little Misses Jean and Joan Quinn of Havelock, dressed in very pretty red and silver costumes, danced and sang "A Tisket, A Tasket." The Young twins, Wallace and Wayne, also of town, were a very close second, singing and dancing an Irish number, with appropriate green costumes.

Top honors in the senior competition went to Miss Florence Bertrand of Campbellford, who captured first place tap-dancing to "Top Hat." Second prize in the adult section was taken by Miss Minerva Isaac of Havelock, who in a very lovely soprano voice sang a number entitled "Giannina Mia."

Winners on a previous Ken Soble Amater Contest, Messrs. Bert Kouri and Eugene Reynolds of Marmora, were introduced to the audience and presented several numbers during the evening's program. The instruments included guitars and mouth organs.

Well-Handled Job.

Mr. E. J. Leeson very kindly acted as master-of-ceremonies for the program, doing a splendid job, while Mr. Arnold Bates of Campbellford played the accompaniments for several contestants.

While the committee were totaling the contestants' points, Mr. Bates delighted the audience with several popular numbers on the piano.

Judging was done by Mrs. H. L. Scott, Mr. W. D. Duncan, and Mr. D. F. Miller.

Others who competed in the contest but who failed to place were: Juniors—Little Misses Dorothy Ann and Shirley Holdcroft, Havelock; song and dance; "Santa Claus Is Coming to Town"; Liverne Mathews, Lakefield, step-dance; Peggy Brown, Peterborough, song; Leonard Cooper, Peterborough, song. Senior competition—Phyllis Ellis and Gayle Polock, Havelock, song, "Down By The Old Mill Stream"; James Cross, Peterborough, song, "Ah, Sweet Mystery of Life"; Bill Rylott, Havelock, Violin solo; Seven boys from North School, song; Randall Ellis, Havelock, violin solo; Margaret Johnson, Havelock, song, "When The Dew Is on The Rose"; Clifford Robinson, Blairton, "Stranger of Galilee"; Ruby, Eileen, and Viola Cassan, Preneveau, piano, violin and guitar selection; Meryl Clarke, Ted Fleming and Ralph Young, Havelock, guitar and mouth organs; Randall and Thelma Ellis, Havelock, violin and guitar; Winnifred Gilliespie, Havelock, song, "In That Old Fashioned Town"; Lois Wilson and Dora Ketchen, Havelock, piano duet, "Chariot Race"; and Frances Wells, Peterborough, piano solo, "The Kangaroo."

MORE ABOUT—
Pontiff Rallies
(Continued from Page 1)

make it difficult for him to recover.

Lorenzo Cardinal Lauri, Chief Penitentiary of the Church, gave the Pope absolution yesterday when those close to the Holy Father virtually despaired of his survival.

One of the few persons admitted to the Pope's apartment said, however, that extreme unction—the last rite of the Roman Catholic Church—had not been administered.

Persons who saw him during the night said his voice was extremely weak. Between his fainting spells, his mind was described as extremely active. His physicians were said to have found it difficult to enforce on him the quiet he needs.

He was able to take some broth last night, but had eaten no solid food since he was stricken.

Hudson Is Stressing Style and Safety

Many more than one hundred factors enter into motor car safety including such items as styling, comfort and roominess for the driver. In designing the three 1939 lines of Hudsons, that Canadian maker has considered all of them. All cars, even those in the lowest-priced field, now carry the Hudson name. Among the models announced today is the smart and spacious Hudson six Victoria coupe for five passengers, 96 horsepower, 118-inch wheelbase, shown at the TOP. The front end of the 1939 Hudson One-Twelve is sleek and has the new safety hood, as seen at LEFT. The touring sedan, shown here, has 86 h.p. motor and 112-inch wheelbase. At the RIGHT, is another of the exclusive Hudson features, auto-poise control, a patented method of keeping the car on its course, straight ahead, even in bumpy going.

Collegiate Notes

Literary Meeting.

The second Literary meeting of the year was staged last week by Forms Va, IVa, IIa.

The program was made up of several interesting features. It opened with selections by the school orchestra. Alex Young, president of the student's council was master of ceremonies for the meeting.

Swinging into a truly modern style of dancing, the Lambeth Walk, a new dance craze was demonstrated. About 30 students took part in the number which was accompanied by Merrill Smith, pianist. Bill Moorhead and Jimmy Lillico, violins and Bob Graham and his son.

The second number on the well arranged program was a play depicting the story of ultra-modern times where the Boomer munitions factory controlled the armament supply of the world and had invented a highly poisonous gas. With this gas the Boomer Company controlled the world and finally pluged in into the fiercest of all World Wars.

The movements of the munitions company were told to the world through the head office of a world-wide newspaper syndicate. The part of the editor of this famed paper was played by Henry Sharpe who was supported by a well-trained reporter, Ray Borland.

The whole play proved to be as fantastic as H. G. Wells latest thriller, telling of the attack of Mars on the Earth.

Among the players were Elfie Saunders, Sylvia Boorman, Warren Trotter, Bill Davidson, Jim Harvey, and the two newspaper men, Sharp and Borland. The closing feature was a short, one-act bit of tom foolery supplied by that mad chemist and junior columnist Hugh Kenner and his victim Bob Crocker.

The meeting ended with the National Anthem by the School Orchestra under the direction of Mr. A. J. Weames, B.Sc.

Basketball.

The girl's basketball team has been practising hard now for several weeks. The team is again coached by Miss D. E. Brisbin and should prove to be very successful. A number of last year's stars are again with the team. Among them are Marion Juby, Linden Reid, Joan Ottewell and Elfie Saunders. There are about 20 others fighting for a place on this team. Basketball, by the way, is the only girls sport which is supported in the school. And then their is only one team. Isn't there a place for a junior team in the grouping?

The two boys teams are now drilling for the coming winter season. Mr. H. A. Craig and Mr. H. L. Bamforth are coaching the Junior and senior teams again this year and we are looking forward to seeing some good basketball this year from what will be three good cage teams.

Gym Party.

The Junior Girls gym party was held in the gymnasium this week under the supervision of Misses Brisbin and Bailey. A good crowd of girls attended and were served refreshments after a lively program of gymnastic features.

Motion Pictures.

Cameramen Ben Ackerman and John Hooper have been at work again. This time they have produced a real good film—pardon the pun! It shows the big parade previous to the football game a couple of weeks ago. These pictures were taken from the top of one of the buildings on George Street and prove to be very interesting. They also show several highlightsof the game which regretfully calls back the sad loss to Bowmanville. Ah well—'tis over now.

Hockey

If this weather continues it will not be long before P.C.I.'s amateur puckists dust off the blades and try them out on the slippery stuff.

The school hockey team, which won the Junior City League championship last frost time will have many of its old squad back. The ace front line of Parnall, Morron and King is still intact with Ward and Leether of gridiron fame ready to do the rearguard work.

One team, however, is not enough for a school the size of P.C.I. and we would like to see a regular four or six team league formed in the school. With a little help from players and teachers this could easily be done, thus creating more interest in hockey, which is Canada's National sport, in the school . . . Why not give it a try this winter . . . more on this later . . .

Dramatic Club.

P.C.I.'s latest venture into the field of higher arts in the forming of a dramatic club under the direction of Mr. R. L. Hale, head of the English department of the school. At the initial meeting the election of officers was held. Vote was taken by show of hands and when it was all over, Miss Olga Westbye was installed as president, Bill Davidson as vice president and Jean Moore as secretary.

This is a new idea to most of the students of P.C.I. and should prove quite interesting as well as a great help foward the production and betterment of the annual play.

Campus Flashes.

The moving pictures brought here by the student's council, and featuring Mr. Hamilton Jones, of nation-wide photographic fame, were shown to a well filled auditorium. Many tickets were sold in the school by the students. It was a very interesting and educational show. . . . Isn't it about time for another popular song to be introduced into the morning assemblies? . . . And where has the morning entertainment disappeared to? . . . The decoration committee for the annual at home has been organized but as yet we have no definite word as to who will supply the music. We have heard such names as Bob Lyons and his Serenade in Blue and Mel Hamil mentioned. Either of the two would be tops. . . . Have not heard any comment on our suggestion for the school song which appeared in last week's script. . . . Let's heard from you. . . . Maybe we can introduce it to you some morning as a form of entertainment or would it be . . . It is understood that there will be no examinations in the middle and upper school till the end of January, so help me . . . Just 19 more school days till Christmas . . . It was just one year ago next Saturday that the P.C.I. senior football team won the Provincial championship. . . . The strike is over. The student sof P.C.I. began working full time this week. Owing to a lack of football the school dismisses at 4.00 instead of 3.30.

P. H. T.

Madras, India, finds fining pedestrians a help to traffic.

Toronto Girl Sits Beside Roosevelt

WARM SPRINGS, Ga., Nov. 26 (CP). — Margaret McCausland, 23-year-old Toronto Girl, sat next to President Roosevelt last night as he and Mrs. Roosevelt were hosts at a gala Thanksgiving turkey dinner given for crippled children and adults at this colony of infantile paralysis sufferers.

Frances Clare, 14, of Montreal, was another of the lucky 11 who sat at the President's table.

Since all the 80 patients undergoing after-treatment here could not be seated at the table with Mr. and Mrs. Roosevelt, they drew lots from a hat for the privilege.

The happy gathering of 500 sat down to four long tables in Georgia Hall, administration building of the Georgia Warm Springs Foundation.

Sweden, which is trying to become the world's biggest producer of cellulose for artificial silk, has opened a new mill at Svartvik in the north having a capacity of 40,000 tons a year.

Britain Stands By Balfour Decree But Cannot Flood Holy Land With Jew Refugees

LONDON, Nov. 26—(CP). — Government spokesmen told the House of Commons Thursday that while Great Britain stands by the Balfour declaration giving Jews a homeland in Palestine, it cannot open wide the Holy Land to the flood of Jewish refugees from Europe.

Earl Winterton, Chancellor of the Ducy of Lancaster and chairman of the Inter-Government Refugee committee, said that the government stands by the Jewish national home plan and that declarations by previous governments still were in effect.

He closed a general debate on Palestine. Earlier Malcolm Macdonald, Secretary for tthe Dominions and the Colonies, said Palestine did not hold the solution to the refugee problem.

Lord Winterton said it was unfair to suggest Britain should force large numbers of Jews upon Palestine without regard to local conditions or the difficulties of the Holy Land situation.

"The policy of the Inter-Governmental committee," he said, "is not to thrust in refugees blindly wherever there is an opening, but to induce various countries to admit refugees willingly on their value as citizens so that they can contribute materially and intellectually to their adopted country."

Taking Responsibility.

Mr. Macdonald said he had every sympathy with the views of both Jews and Arabs in Palestine and that the government would do all it could to reconcile Jewish and Arab rights. It would take full responsibility for governing Palestine if the coming round table conference failed.

Winston Churchill, Conservative, charged that the government had no positive program for Palestine.

"Where are we?" he asked. "We have to look for something else and so the right honorable gentleman (Mr. Macdonald) comes forward and says: 'I have another idea. Let's have a conference, commissions are worn out. We have exhausted their virtues. But it is some time since we had a conference'."

Mr. Churchill offered his own suggestion. A 10-year plan which would permit Jews to enter the Holy Land in proportion as the Arab population increased. This would give Jews an incentive to encourage Arab growth and should pave the the way to immigration of between 30,000 and 40,000 Jews annually.

Only Bad Charlie Horse

DETROIT, Nov. 26 — (CP). — Charlie Conacher left hospital Friday with his injuries, suffered last night, diagnosed as a bad charley horse, not a fracture that was at first feared by club officials. Conacher was injured when checked by Phil Besler of the Chicago Blackhawks during a National Hockey League game with the Detroit Red Wings. Conacher's injury was the only jarring note in the Wings' 4-2 victory over the Hawks.

Keeping Girl's Watch Costs Month Jail When Culprit Caught

Brantford, Ont., Nov. 26 (CP)

MURRAY BOYD failed to appear in court today in connection with the disappearance of a wrist watch owned by a Guelph girl and as a result was sentenced to one month in jail. A warrant was issued for his arrest.

Boyd had been told to report to court today to explain why he had not paid the girl's expenses from Guelph to Brantford when she came here to regain the watch which Boyd had admitted keeping. The watch later was pawned and Boyd first appeared in court in connection with the case last week.

No Jew Baiting Japs Indicate

TOKYO, Nov. 26—(AP).—Japanese and German governments signed an accord on cultural co-operation to-day but, the foreign office spokesman said, "the agreement does not mean that Japan is going to persecute the Jews."

The accord recognizes the respective "racial principles" of the two countries (Nazi culture is built upon the thesis of a pure German race). Many Jews in Japan, a large number of them teachers, had expressed apprehension.

The foreign office spokesman, answering questions whether Japan could subscribe to "the characteristic features" of German culture without embarking upon a program of anti-semitism similar to that in Germany, said Jews attached to schools would not be asked to resign.

Specifically, he said, "the agreement does not mean that Japan is going to persecute Jews."

Details are to be determined later but the practical phases of the agreement are for coporation among youth groups, an exchange of professors, students, books, periodicals, objects of art, films and radio broadcasts.

Committees for cultural work are to be established. A statement explaining the pact declared it "clearly affirms in the preamble that the characteristic features of both countries shall be the basis of future cooperation."

The pact was concluded at the instance of the German government, the foreign office spokesman said.

Two Tons Of Black Rice Were Harvested At Rice Lake Sold At 35 Cents A Pound

(Examiner Correspondence.)

HASTINGS, Nov. 26. — Rice Lake Indians received a top price of 35 cents per pound for wild black rice obtained from the marshes of Rice Lake this fall. The price last year was 35 cents per pound. It has been estimated that more than two tons of the wild cereal were gathered this fall.

Merne Brown, Roseneath merchant, said the supply was not nearly large enough to satisfy the demand. "I could have sold at least two tons to buyers in ton lots this past two weeks," he said. "Americans have purchased practically all the rice available for sale."

THE CANADIAN DEPARTMENT STORES LIMITED

STORE HOURS—9 a.m. to 5.30 p.m.; Saturday: 9 a.m. to 9.30 p.m. PHONE 3000

C.D.S. for RUBBERS

Wide Selection of Styles—A Few Illustrated
If You Cannot Come to the Store – Phone 3000

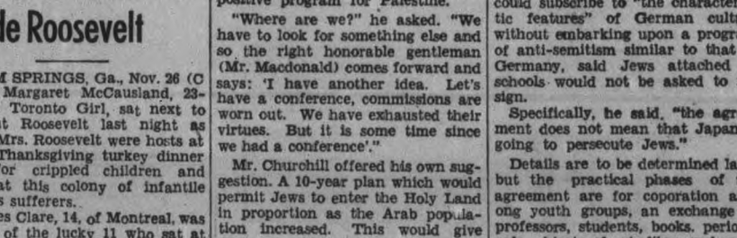

Fur Trimmed OVERSHOES

Made from first quality shot velvet with long or sheared fur trimming, attached on outside by ogam process. In assorted heel styles. Black or brown.
Sizes 4 to 9. Pair 2.35
Child's and Misses'. Pair 2.25

Gum RUBBERS

Made from good quality rubber with heavy rolled edge soles. Lace style.
Men's sizes 6 to 11. Pair 1.69
Boys' 1 to 5. Pair 1.39
Youths' 11 to 13. Pair 1.29

RUBBER OVERSHOES

From first quality rubber with cotton fleeced lining. Low and high heels. Black or brown.
Women, 3 to 9 ..... 1.00
Child's and misses' ..... .95

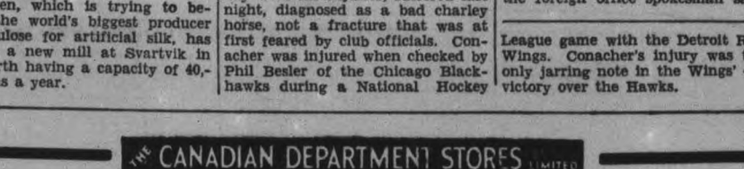

Plain OVER RUBBER

In first quality black rubber.
Women's. Pair ..... .59
Child's and Misses'. Pair ..... .55
Men's. Pair ..... .69
Boys'. Pair ..... .59
Youths'. Pair ..... .49

BUCKLE OVERSHOES

Made from first quality cashmerette with good sturdy rubber soles.
Men's sizes 6 to 11. Pair 1.29
Boys' sizes 1 to 5. Pair 1.25
Youths' sizes, 11 to 13. Pair 1.19

Men's Spat RUBBERS

Self acting spat clog, plain edge soles. Made on neat fitting lasts. Sizes 6 to 13. Pair ..... .95

—Main Floor, C.D.S.

THE CANADIAN DEPARTMENT STORES LIMITED

Tomorrow: SNOWFLURRIES.

The Peterborough Examiner

Last Year MAXIMUM 56 - MINIMUM 42

VOL. LXXX, No. 277 — PETERBOROUGH, MONDAY, NOVEMBER 28, 1938 — PRICE THREE CENTS

Denies Wheat Problem Born In West

Analysis By Hepburn Misleading - Bracken Charges

By Carl Reinke
(Canadian Press Staff Writer.)

OTTAWA, Nov. 28 (C.P.).—Premier John Bracken of Manitoba today "defied" any man to prove that the wheat problem confronting Canada at present had its origin in the Prairie Provinces, as suggested by Premier Mitchell Hepburn of Ontario last May before the Royal Commission on Dominion-Provincial Relations.

"Since the major part of the expansion of wheat acreage in Western Canada took place during the war as part of Canada's great national effort at that time, is Mr. Hepburn entitled to say 'the Prairie Provinces are themselves the makers of their own and other people's misfortunes (through overproduction?'" Premier Bracken asked the Commission to-day.

"Was the West's part in that crisis 'bad judgment'? I leave that issue to any fair-minded Canadian."

Mr. Bracken noted that Mr. Hepburn had made no mention of international forces, generally held responsible for the world wheat problem, in his discussion of the matter.

The Manitoba Premier appeared before the supplementary sitting of the Commission to introduce Manitoba's additional presentation and, specifically, to reply to some arguments presented by the Ontario Government before the Commission. (The Ontario Government criticized sharply several angles of Manitoba's original submission.)

Mr. Bracken stressed the dire urgency of a more rational Dominion-Provincial financial relationship of inequities were to be reduced and the spirit of disunity aggravated no further.

Drastic Readjustments

He re-affirmed "most positively" that if no action resulted from the work of the commission that "the Province of Ontario and the Dominion of Canada may just as well make up their minds now as later that there will have to be a drastic adjustment of public debt burden in more than one province in Canada and in many additional municipalities."

Premier Bracken told the commission that, in the opinion of the Manitoba government, Premier Hepburn "went out of his way to make an attack upon the wheat industry

(DENIES WHEAT)
(Continued on Page 2, Column 8)

Lawson Ready To Take Tory Nomination But Won't Campaign

Toronto, Nov. 28 (CP)

HON. J. EARL LAWSON, Conservative member of parliament for York South, today said he would accept nomination as a candidate for leadership of the Ontario Conservative party at the provincial convention here Dec. 8 and 9.

Mr. Lawson was an unsuccessful candidate for leadership of the national Conservative party at their Ottawa convention in July. The Toronto lawyer said he would not conduct a pre-convention campaign, but would leave the choice of leader wholly to the delegates.

He added he would relinquish all other interests if he were elected leader.

Rescue Nearing 100 Hunters Caught In Snow

AURORA, Me., Nov. 28.—(AP)—Rescuers from three sides today fought their way into the snow-isolated wilderness of Northern Maine to bring food to 100 hunters and civilian conservation corps youths reported cut off by huge drifts piled up by two blizzards.

Early today state police reported one unit of the rescue parties had broken trail to Mopang Lake, five miles east of Beddington, while a second detail approached Eagle Lake, several miles to the north. Police did not learn how many hunters were found at Mopang. It was said several women were among the group at Eagle Lake.

While tractors and huge trucks, manned by state police, United States National Guards and game wardens pushed through drifts they reported eight and 10 feet high in places, airplanes were made ready at Bangor and Augusta to fly over the isolated hunting camps and lodges with food supplies.

Names of only a few of the marooned were known. Among them was Captain H. R. Greenlee, 57, acting commandant of the Portsmouth, N.H., navy yard and two other Portsmouth navy officers.

The widespread rescue operations began last night at the direction of Governor Lewis Barrows, after he was informed a number of hunters who had entered the woods for the Thanksgiving Day holiday, Nov. 24, and during the weekend had failed to come out.

One blizzard buried the isolated, lake-dotted area in snow Thursday, and a second which began last night was reported still raging in some section.

Most of the hunters were believed to have only enough food supplies to last until Saturday or Sunday.

2 Kidnapped As Cover For Gunmen

Police Car Crippled By Bandit's Shot In Michigan Chase

PAW PAW, Mich., Nov. 28 (AP).—Two Michigan men were abducted today by gunmen fighting their way across the southern part of the state in an attempt to elude a cordon of state police and sheriffs' officers.

Those seized by the gunmen were Henry Matty, a Vicksburg farmer, and Claude Mennis, a gas station attendant employed near Vicksburg. Both men presumably were abducted to cover up the trail of the gunmen as they switched automobiles, refueled and sped on their way. At least one of the fugitives was believed wounded.

The chase began shortly after midnight when a state police cruiser crew spotted at Mottville, Mich., near the Indiana line, a car for which they had been watching. Instead of obeying an order to halt the occupants of the car opened fire on the police. Trooper Carlos Hurley returned the fire.

A shot from a rifle disabled the motor of the state police car and put it out of the chase.

Find Blood In Machine.

The fugitives were next heard from when Matty was abducted, his car taken and the original car abandoned. An examination of the original car disclosed blood.

It was believed the fugitives numbered three, one of them possibly a woman.

Shortly after Matty was seized it was reported that strangers had stopped for gas at the station attended by Mennis and that he was missing.

Only possible clue to the identity of the persons sought was that Benny Dickson, 27, wanted for felonious assault, was headed into Michigan from Topeka, Kan. It was while acting on that tip that Trooper Hurley and his companion first attempted to stop a car and was answered with a rattle of gunfire.

Hepburn Scores Croll In Letter

WINDSOR, Ont., Nov. 28.—(CP)—A letter from Premier Hepburn of Ontario, attacking David A. Croll, Windsor mayoralty candidate, was published today as a full-page advertisement in the Windsor Daily Star by supporter of Mayor E. S. Wigle.

Croll, mayor from 1931 to 1934 and a former minister in the Hepburn government, is campaigning for a five-cent street railway and bus fare. Wigle as supported statement of Sandwich, Windsor and Amherstburg Railway Company that present 10-cent fares cannot be reduced.

The Premier's letter was addressed November 25 to W. H. Furlong, chairman of the board of the street railway company and was in reply to a letter from Furlong, text of which was not published.

The Hepburn letter follows in part:

"I have your letter of the 24th and have read the extracts from speeches reported to have been made by Mr. D. A. Croll in the election campaign with respect to you and your administration of the railway.

"To say the least, I am shocked and amazed that any man aspiring to public office could be guilty of uttering such falsehoods and making such false promises which are known to himself to be impossible of fulfilment.

"In conclusion I may also say that any man making the false statements which have been brought to my attention with respect to you and your administration of the S. W. and A. railway has forfeited any confidence that I ever had in him, and he is not deserving the support of the voters which he seeks, and I regret very much that a member of parliament should make an appeal to the electors on such false statements and promises."

Cold Wave Settles Over Eastern U.S.

NEW YORK, Nov. 28 (A.P.). — Clear weather but cold settled over the eastern half of the United States to-day in the wake of a double-barreled preview of the 1938 edition of winter.

Sub-freezing temperatures were general as far south as Georgia and as far west as Kansas City, and the north-eastern states braced themselves for another storm that was swirling up from the Central Atlantic region.

On top of the hard crust of ice and snow from last Thursday's blizzard lay from one to five inches of fresh week-end snow. In Virginia, where the total snowfall last year was only 17 inches, 7½ inches of snow was on the ground.

New England dug out from five inches that pelted down in the second storm. New York only got about two inches, but New York City reckoned its snow removal cost at $1,000,000.

Second Blizzard In 48 Hours Hits Maritimes Does Million Damage—4 Ships Overdue

HALIFAX, Nov. 28 (CP)—The Maritimes estimated damage at more than $1,000,000 today after the second blizzard in 48 hours swept the seaside provinces. Most losses were counted in New Brunswick but western Nova Scotia suffered heavily.

The second storm roared in from the seas yesterday piling up snow on highways opened after a blizzard battered the three provinces Friday night. It was not as severe as the first storm.

Fears were held for the safety of two Prince Edward Island fishermen. Believed caught in the gale as they sailed in open boats up the north shore Friday night. At the northwest end of the island the Norwegian freighter Nandi was held fast on a sandbar. A wrecking tug stood by the vessel which ran ashore Friday. Seven ships reached Halifax, battered by heavy seas of the Nova Scotian coast. Four others were overdue. Officers of the West Indies freighter Lillemor said they had run through a 100-mile-an-hour blow.

2 Shot, 5 Die In Road Crashes In Weekend Toll Of 12

Season's First Touch Of Wintry Weather Brings Scores Of Accidents;

TORONTO Nov. 28 (CP).—Twelve persons were killed in Ontario during the weekend, traffic accidents being responsible for five deaths. Two men were found shot. A child was burned to death and another died from scalds. One man was killed in a fall from a tree and a second died from injuries suffered in a fall from a tractor.

The season's first weekend of winter weather, with low temperatures and snow, was responsible for scores of accidents throughout the province.

William Rushlaw, 27-year-old service station attendant, died in hospital at Ottawa last night from injuries suffered when his motorcycle struck the curb and threw him to the pavement.

Mrs. Harry Cosnell of Chatham died in hospital Saturday at Stratford of injuries suffered in a head-on collision on No. 7 highway. An automobile driven by Robert Douglas of Hamilton crashed into the car in which Mrs. Cosnell was driving.

Seven-year-old Solomon Litchy of Kitchener district died yesterday in hospital of injuries suffered when struck by a truck near his home. Bobby Easton, eight, of Curries in Oxford County, was killed by a truck in front of his home.

Six-year-old Donald Zavitz was struck Saturday by an automobile driven by Cecil Hinge of Mossley while walking along a road near the Middlesex-Oxford boundary and he died yesterday in hospital at Ingersoll.

Two Tots Victims

Robert Ernest Chappell, 20-months-old son of Mr. and Mrs. Ernest Chappell of London died yesterday in hospital from scalds suffered when a coffee percolator upset over his head. Allan Garetto, five-year-old son of Mr. and Mrs. Samuel Garetto, perished in a fire that partially razed the home of his parents at Pembroke yesterday.

William Fancy, 76, of Thedford died in hospital Saturday from injuries suffered when he fell from a tree at his home. He was born in England and came to Canada at the age of 15 years.

The body of Dan Harper, 45-year-old Lanark township farmer, was found yesterday in the bush near his home at Perth, the head apparently blown off by an accidental discharge of a shotgun he was carrying. He had been missing since

(2 SHOT, 5 DIE)
(Continued on Page 6, Column 4)

Engineers Hold Council Meeting In City

For the first time since the organization of its local branch in 1919, the council of the Engineering Institute of Canada held a meeting here Saturday afternoon, and in the evening the visitors, men highly placed in the industrial affairs of this country, were guests at the annual dinner of the Peterborough engineers at the Kawartha Golf and Country Club.

Of special interest to Peterborough sentiment was the presence of former residents of this city, including Alex J. Grant of St. Catharines, Chas. E. Sisson and W. E. Ross of Toronto and W. H. Munro of Ottawa.

Dr. J. B. Challies of Montreal, assistant general manager of the Shawinigan Power Company, and president of the Institute of Canada, was chairman of the afternoon meeting, and also the guest speaker at the dinner. Others present were: E. P. Muntz of Hamilton, president of the Ontario Association of Professional Engineers, and immediate past president of the E.I.C.; A. J. Grant of St. Catharines, also a past president; L. Austin Wright of Ottawa, general secretary; and three Vice-Presidents, E. V. Buchanan, Dartmouth, N.S., J. A. McCrory, Montreal; R. L. Dunsmore, Dartmouth, N.S.

Also Councillors: W. E. Bonn and O. Holden of Toronto; H. A. Lumsden, Hamilton; A. B. Gates, Peterborough; J. A. Vance, Woodstock; R. H. Findlay and J. L. Busfield, Montreal; and P. H. Buchan, Vancouver, B.C.

Branch representatives at the council meeting were: Major L. F. Grant, Kingston; Mr. Muntz of Hamilton; Prof. D. S. Ellis of Queen's University, Kingston; W. E. Ross, Toronto; W. P. Dobson, Toronto, president-elect of the Ontario Association of Professional Engineers; W. H. Munro, Ottawa; John Spence, Toronto, C. E. Sisson, chairman of the Toronto branch of the E.I.C.; H. G. Conn, secretary of the Kingston branch, and the following members of the Peterborough branch: W. A. Logan, Ross L. Dobbin, R. H. Parsons, B. L. Barnes, B. Otwell, W. T. Fanjoy, I. F. McRae, A. L. Malby, A. L. Killaly, A. L. Dickinson, E. R. Shirley, V. R. Currie, W. C. Ackerman.

W. T. Fanjoy, president of the Peterborough branch, was the dinner chairman. He spoke of the honor paid to the branch by the first meeting in Peterborough of the council, whose sessions are usually held in the larger cities, chiefly Toronto and Montreal.

The Branch Dinner

Mr. Challies, introduced by Mr. Dobbin, gave an account of his present tour of the branches of the E.I.C. in which he visited all but two

(ENGINEERS HOLD)
(Continued on Page 6, Column 2)

Last Minute News Flashes

HALIFAX, England.—The "Phantom Slasher" who has terrorized this North England town for a week struck again tonight at the first of his 11 victims, Mary Sutcliffe, 21, wounding her in the chest. Police surrounded the district and closed streets in the neighborhood of the attack but the assailant again escaped.

BELLEVILLE.—Byron Seeley of Roslin, Percy T. Marshall of Marlbank, F. L. Palmer of Ivanhoe, T. K. McKnight of Inverary, J. D. Henderson of Milford and D. M. Sandford of Sharps Corners, won special prizes in connection with the Empire Cheese Exhibition here, it was announced today. Their entries won awards for the highest average score from May 1 to Oct. 31.

Canada Finds Her Bonds Are Popular

New 40 Million Issue Snapped In U.S. At Slight Premium

OTTAWA, Nov. 28 (CP).—Trading in the new $40,000,000 Dominion of Canada 30-year, three-per-cent. bonds in New York last week "indicates the confidence the financial world has in the economic soundness of Canada," Finance Minister Dunning said today.

The demand for the issue from dealers and investment houses in the United States was such that not only was the entire issue taken up, but in the open market the bonds have been at a slight premium over the price they were offered to the public, the Minister said.

At the close of Saturday's market the bonds were quoted at 97⅝ to 97⅞ with sales around 97⅞. This slight premium over the original offering price of 97¼ is significant as it represented the market's opinion of their value after the underwriting syndicate which offered the bonds was wound up. The bonds were delivered and paid for last Tuesday.

"The splendid reception the new issue received from United States investors and the advance in Saturday's market over the original offering price indicates the confidence the financial world has in the economic soundness of Canada," Mr. Dunning said.

Borrowing Cheaply.

"No country in the world is borrowing money today at lower rates than is the Dominion of Canada. Our recent issue in New York, which was for a term of 30 years, was offered to the public at a price to yield the investor only 3.14 per cent. of maturity. If an adjustment is made for the tax-free feature of United States government bonds, it will be found that the Dominion government issues are selling in the United States market on a basis as attractive as that of the obliga-

(CANADA FINDS)
(Continued on Page 2, Column 3)

Jewish Roundup Is Unabated

BERLIN, Nov. 28 (A.P.). — Jewish quarters said to-day they had evidence from various parts of Germany that arrests of Jews were continuing.

Many who stayed away from home during the big arrest wave in the anti-Jewish drive that followed the killing of Ernst von Rath by a young Jew in Paris now are being quietly rounded up, these sources said.

Word also came from the Nazi-dominated free city of Danzig of large scale raids in search of Jews within the past few days.

All Jewish boarding houses, hotels and homes in Danzig, Zoppot and Oliva were said to have been searched. It was reported Jews who could not prove they had regular employment or who could not produce passports were pushed across the border of neighboring Poland.

"Two-Gun" Madman Escapes Hospital

MONTREAL, No. 28.— (CP). — A mentally deranged farmer, who terrorized the village of Contrecoeur a month ago, was the object of a police searc hto-day after his escape through a wash room window from St. Jean de Dieu Mental Hospital here.

Forty-four-year-old Moise Handfield, who frightened villagers in his home town by driving up and down the streets discharging two guns, gained freedom last night from the institution at nearby Langue Pointe. Handfield once before detained at the institution but released six years ago, was described by police as "very dangerous."

Police said attendants only noticed Handfield's absence about an hour and a half after the farmer entered the washroom. They found the small washroom window open.

In the recent affair at Contrecoeur Handfield barricaded himself in his home and withstood a siege for nearly three hours before his capture was effected. One of his children was in the house at the time, although his wife and other youngsters had fled.

A verandah light aided Handfield in stalling off police, but it also finally led to his capture. For a long while it gave Handfield vision to send volleys at police attempting to creep up on the home. Eventually a police sharpshooter smashed the bulb with a shot and in darkness officers were able to approach the house.

Rob Nut Shop Of $13

TORONTO, Nov. 28— (CP)— An armed robber today held up the Variety Nut Shop at the corner of Yonge and Bloor streets and escaped with $13. Police said the description of the man tallied with that of a thief who robbed a nearby hosiery store Thursday.

Sculptor Murderer Gets 134 Years For Triple Slaying

New York, Nov. 28 (AP)

ROBERT IRWIN, eccentric young sculptor who pleaded guilty to the 1937 Easter morning triple-slaying of Veronica Gedeon, attractive model; her mother, and Frank Byrnes, a boarder, was sentenced to 134 years in state's prison today by Judge James Wallace. He will be taken to Sing Sing prison later in the day.

Trial of Irwin, specifically for murder of Byrnes, was interrupted by Irwin's plea of guilty before the jury was completed. Irwin's lawyer, Samuel Leibowitz, in offering the plea, told the court the sculptor was "crazy as a bedbug."

Four Convicted Of Kidnap Claim Frameup

OLYMPIA, Wash., Nov. 28 (AP).—Charges of "frameup" and promises of a grand jury investigation today followed the conviction of Dr. Kent Berry, society physician, and three others in the torture-kidnapping of Irving Baker, whom the doctor accused of attacking pretty Mrs. Berry.

The 50-year-old doctor, facing possible life imprisonment, charged he was the victim of a frameup and said he would appeal his conviction on first degree kidnapping charges. His three co-defendants likewise planned appeals.

Dr. Berry was accused of plotting the kidnapping and torture of Baker, handsome 37-year-old former coast-guard officer, after alleging he raped Mrs. Berry, 27, after a weekend party. Baker denied attacking the woman.

Life In Prison.

After the Superior Court jury returned a verdict yesterday recommending life imprisonment for Berry, William McAloon, 55, former town marshal; James Reddick, 27, taxi driver, and Albert Smith, 32, dairy farmer, Berry shouted:

"The prosecution rigged up this whole thing. Of course we'll appeal. If there ever was a frameup, this is it."

He referred to a proposed defence of "entrapment" in which his attorneys offered to prove county officials told Berry to beat up Baker after refusing to issue a rape warrant for his arrest. The court ruled against admissability of such evidence.

Prosecutor Smith Troy said he would ask for a grand jury investigation of these charges. He said he believed the inquiry was necessary to clear himself and other officers.

Dr. Berry, McAloon and Reddick also were held guilty of first degree assault, for which maximum punishment of 20 years in prison is prescribed. Smith was convicted of second degree assault, a 10-year offence.

The four were tried for forcing Baker from his home August 19 and torturing him with a belt and pliers while he lay bound hand and foot in an isolated gravel pit. Smith may receive leniency because of testimony during the trial that he dissuaded Berry from emasculating Baker.

Chamberlain To Visit Mussolini

January Visit To Rome May Be Followed By Call Upon Berlin

LONDON, Nov. 28 (CP Cable).—Prime Minister Chamberlain and Viscount Halifax, Foreign Secretary, will visit Premier Mussolini during the early part of January, it was announced at 10 Downing Street to-night.

The announcement was made in the following words:

"At the meeting in Munich Signor Mussolini suggested to the Prime Minister that he should at some future date pay a visit to Rome. As an opportunity for making such a visit might occur during the forthcoming parliamentary recess, inquiries were made as to whether a date in the first half of January would be suitable for Signor Mussolini. His Excellency has stated he would in principle welcome a visit from the Prime Minister and the Foreign Secretary at that time."

May Go To Berlin.

The trip to Rome will follow the Prime Minister's recent consultations with French statesmen and may be followed at a later date by a trip to Berlin.

The purpose of the trip is to further Mr. Chamberlain's general appeasement plan but one of the subjects certain to be discussed is the Spanish civil war. Although Mussolini withdrew 10,000 infantrymen as a necessary prelude to the Anglo-Italian treaty becoming effective he left large numbers of troops, many planes, and vast quantities of military supplies in Spain.

Mr. Chamberlain may attempt to persuade Mussolini to bring pressure to bear on General Franco to accept the British plan for the withdrawal of all foreign troops from Spain.

The announcement of his Italian visit came shortly after the Prime Minister had told the House of Commons Great Britain had not committed herself to send an expeditionary force to France in case of war.

Saves Children

COLDWATER, Ont., Nov. 28.—(CP)—Mrs. Leaman Howell led her four children to safety when fire destroyed her home here early today. The family was forced out into a snowstorm but neighbors provided shelter.

Nine-year-old Douglas Howell arose early to light the kitchen stove after his father, a stone worker, had left for work. The stove fell over and within a few minutes the frame building was aflame. Mrs. Howell led her children through flames and smoke to safety.

"Ontario Municipal Credit Rating Best In Years—No Worry"—Cross

TORONTO, Nov. 28 (CP)—Ontario municipal credit stood today at its highest level in many years with $58,000,000 refunded of $104,000,000 in default. Ontario municipal board plans call for refunding of an additional $19,000,000 in the near future.

Hon. Eric Cross, Ontario Minister of Municipal Affairs, in a statement last night said that as far as municipal credit is concerned there is "nothing to worry about." He said there had been a general improvement as to municipal debt through the province and noted that a 1933 debt of $494,433,956 was reduced in 1937 to approximately $430,000,000.

"As evidence of the improved position of the municipalities in default we have had the example in recent months of some of these municipalities, after refunding had been completed, selling their bonds at par," Mr. Cross said.

"This is an indication of the confidence that has been restored in the municipal finances of these municipalities, and is also an indication of the increasing confidence that prevails generally with respect to municipal credit."

Refunding Centres

Niagara Falls, Sudbury, Windsor, Kingsville, Leamington, Leaside, Mimico, Midland, New Toronto, Pembroke, Trenton, Weston and Etobicoke, North York and Calvert townships are municipalities where refunding has been affected.

Those with refunding plans pending are Fort Erie, La Salle, Riverside, Thorold and East York, Sandwich East and Sandwich West townships.

Municipalities under preliminary survey, prior to refunding are Blind River, Eastview, Hawkesbury, Long Branch, Penetang, Sturgeon Falls, Tecumseh, and Scarborough, York and Dysart township.

Mr. Cross said that in recent months, some of the municipalities after refunding had been completed sold their bonds at par. The town of Leaside, suburban Toronto, sold $600,000 worth of bonds at a slight premium over par, while North York township completed a sale of $260,000 of its bonds at par "a few days ago."

"The township of Etobicoke, it is anticipated, will complete a sale of $116,000 of its debentures at par, 4½ percent," he said.

Britons Really Shocked Over Victoria's First Train Ride

London, Nov. 28 (CP)

ONE of the greatest thrills experienced by Queen Victoria during her reign was her first trip on a steam train from Slough to London in 1842.

The story of the journey which "profoundly shocked" many of her subjects, was related by the Duke of Gloucester.

Jap Munition Men Urged To Expand Plants As War Official Sees Break With Russia

TOKYO, Nov. 28 (AP)—Lieut.-General Eiko Tojo today declared a "Soviet-Japanese conflict apparent..., is inevitable."

Urging upon munitions manufacturers a rapid expansion of the arms industries, the vice minister for war said "Japan must have sufficient armaments to fight a vast war on two fronts as there is every possibility Russia and China may band together as soon as the Soviet completes preparations."

"There is no doubt that the Soviet is hastily replenishing heavy industries and bolstering armaments in preparation for a Soviet-Japanese conflict that apparently is inevitable," he said.

He charged Great Britain was concealing enmity toward Japan and said "Occasional vestures of friendship should be interpreted merely as protecting British rights and interest—they mean nothing."

While the United States attitude was neutral, he continued, "I must call attention to the fact that the United States government is sticking to old treaties and is unwilling to recognize the changed situation in the far east."

The Weather

The Examiner's Barometer
Noon - - 29.32

Peterborough Temperatures
To-day:
Night low - 21
Noon - - 32
Yesterday:
Highest - 29
Lowest - - 18
One Year Ago:
Highest - 56
Lowest - - 42

Temperatures since last Tuesday night and up to 6 a.m. to-day have all been lower than 32 degrees (freezing point); an unusual occurrence for November.

Weather Forecast

Georgian Bay — Partly cloudy to-day and Tuesday, with light local snowfalls or flurries; not much change in temperature; strong westerly winds to-day, decreasing to-night.

Lower Lake Region — Mostly fair to-day and Tuesday; light local snowfalls or flurries, chiefly in western districts; not much change in temperature; strong westerly winds to-day, decreasing to-night.

Northern Ontario—North-west winds; partly cloudy and cold. Tuesday: Mostly fair, with stationary or a little higher temperature.

Ottawa and Upper St. Lawrence Valleys: — Fresh or strong south-west winds; partly cloudy with scattered snowflurries; moderately cold to-night.

Lake Superior — Fresh west and south-west winds; partly cloudy to-night and Tuesday, with scattered snowflurries and becoming somewhat milder.

Kenora and Rainy River — Fresh south-west winds; partly cloudy, with scattered snowflurries. Tuesday: Fresh south-west to west winds; partly cloudy and a little milder; probably scattered snowflurries.

Manitoba — Fresh south-west to west winds; mostly fair and comparatively mild to-day and Tuesday.

Saskatchewan and Alberta — Fresh west and north-west winds; fair and mild to-day and Tuesday.

London — Temperature, 38; cloudy; west moderate winds.

Paris—Temperature, 44; fair; south-west moderate winds.

Sun—Rises at 7.28 a.m., Sets 4.46 p.m.

Phantom Slasher Terrorizes Towns, Attacks 11 In Past Week

HALIFAX, England, Nov. 28 (AP)—Women of this north England town today were ordered to remain indoors after nightfall because of a "phantom slasher" who strikes unseen along darkened byways.

The slasher added an 11th victim to his list early this morning, slipping up behind Mrs. Constance Wood, a mill worker, only a few yards from her doorway. He knocked her down, hacked through her heavy coat to inflict two gashes in her left arm, and escaped.

Police have been unable to trace the slasher who has attacked 11 persons within the past seven days. All but two of the victims are women. None are seriously wounded.

Screams from one of two women who were slashed last night brought firemen to the rescue. Crowds leaving church joined the hunt but without success.

It was feared "the phantom," who so far only has wounded his victims with a sharp-edged weapon, might suddenly turn murder.

Women of this industrial town—at least those brave enough still to venture out at night—were arming themselves with large hatpins, bags of pepper and walking-sticks for self-defence. Patrols of Boy Scouts were pressed into service.

Some believed the attacks might be the work of three persons who, as one police official put it, were "revelling in publicity."

Since the majority of those slashed were women, another theory was that "the phantom" might be someone who had been supplanted in his job by a woman.

The only clue to the slasher's identity has come from one of the women victims who described him as having "staring eyes and a big mouth" which she said she would recognize again.

Mysterious Pink Light Scares Scores At Prairie Cemetery

Esterhazy, Sask., Nov. 28 (CP)

A MYSTERIOUS LIGHT, reported regularly at midnight at Tabor Cemetery, has created fear in the superstitious. It comes up quickly and appears pinkish in color, and then after coming at the watcher with terrific speed it disappears suddenly, reports say.

It has been reported seen by hundreds of persons in the last three weeks and has been investigated by police. No explanation has been found. Autoists seeing the light approaching have taken to the ditch quickly.

Society of Screwballs Organizes In A Hole, Begins By Sending Hitler Word Of Advice

NEW YORK, Nov. 28 (AP)—"SOS," the society of screwballs, was organized in a hole yesterday and immediately elected President Roosevelt as "patron saint" for his sustained sense of humor and cabled a word of advice to Chancellor Hitler.

"If the German masses ever regain their sense of humor run—don't walk—for the nearest border," the SOS counseled Hitler.

The president was praised and "all dictators" were denounced in a resolution unanimously adopted by the 275 attending the foundation ceremonies broadcast from the unfinished 35th Street excavation of the new 6th Avenue subway.

Johnson of Olsen and Johnson said in the "keynut" speech: "This is the first organization that started in a hole instead of ending up in one."

Pope Recovered, Receives 400 Pilgrims

VATICAN CITY, Nov. 28—(AP).—Tension over the illness of Pope Pius relaxed today as another night passed without incident. Papal associates indicated the Pontiff passed a quiet night, after a relatively strenuous Sunday.

The Papal household was relieved that he pomised a week free from audiences because of his weakened condition after a heart attack Friday. Vatican officials continued to spare him as much as possible from the conduct of church affairs and his physician, Dr. Aminta Milani, remained near and alert for any signs of relapse.

The pontiff with surprising strength talked for 10 minutes Sunday to 400 Hungarian pilgrims after he had seated himself unaided on the papal throne. One of the pilgrims said he was "very pale but he appeared the master of his strength and unhesitating in his motions."

The Pope had been borne into the throne room in his portable chair. After being assisted from the chair, he motioned the assistants away and walked the few steps to the throne which he mounted alone.

In the afternoon he went to bed for about two hours but asthma bothered him, members of his household said, and he arose to sit in an arm chair until 6 p.m.

From a secluded part of the official apartment he listened to sermons by Cardinals at the annual spiritual exercises of the papal court. They ended at 7:45 p.m. and the Pope went at once to bed.

Rebel Aircraft Bomb Own Men

HENDAYE, France, Nov. 28.—(AP).—Insurgent troops went over the top at dawn to-day in the Nules sector, renewing the long-dormant insurgent push toward Valencia on Spain's eastern seaboard.

Military dispatches reported savage fighting after the insurgents cut passages through the government's barbed wire defences during the night and launched a surprise attack.

Government advices said the insurgents were pushed back in hand-to-hand fighting.

The drive toward Valencia was halted five months ago when a government offensive in the Ebro river region diverted insurgent forces to that front.

Government dispatches said insurgent aircraft had bombed their own position by mistake at Camanea, south of Teruel, apparently causing great damage.

Government commanders said the bombing was intended to herald the start of a new offensive on the Teruel front.

Free Rides For Him

DETROIT, Nov. 28 (C.P.).—Floyd E. Bell, the last man in the service of the Detroit Street Railway who drove a horse car, will retire Thursday after 47 years' service with the city street railway system. He hasn't had an accident since the first morning he drove a car, when the horses ran and crashed into a milk wagon. He will get a gold badge entitling him to ride free on all city cars.

Looking Back
On This Date

It is 340 years today since the great Count Frontenac died at Quebec in his 78th year. He was more of a soldier than a colonizer, fought the Indians and the British with vigor, and at times was at odds with Bishop Laval and the Jesuits who secured his recall in 1682, after 10 years of service. But his successors made such a mess of things that seven years later King Louis was glad to send Frontenac back "to finish his work." He was an expansionist, founded Forts Frontenac (Kingston) and Niagara, and otherwise laid the bases of that chain of French influence which was not destroyed for nearly a century.

Parkman, the American historian of the French period, had a high opinion of Frontenac: "Versed in books, published in courts and salons, without fear, incapable of repose, keen and broad of sight, clear in judgment, prompt in decision, fruitful in resources, unshaken when others despaired, a sure breeder of storms in time of peace but in time of calamity and danger a tower of strength, it was he who saved the colony and led it triumphant from an abyss of ruin."

Apart from his military record, Frontenac is noteworthy because he was the first to try to give the settlers some voice in the administration of the colony. It was on Oct. 23, 1672, that there assembled in the Jesuit chapel at Quebec the "three estates of Canada," summoned by Frontenac's proclamation. The nobles, clergy and merchants were there to a number of nearly a thousand, as optimistic Frontenac had surmised. He first made a counterpart of a speech from the throne and then exacted the oath from every member of the Three Estates, who pledged themselves to service for the state.

Frontenac sent to France an enthusiastic report upon his departure but in return received a chilling response from autocratic Louis in the form of a despatch from Colbert: "Since our kings, for a long time past have thought it inadvisable to summon the states-general in France, you should seldom, or, to be more precise, never assemble the people of Canada together in that way!"

Frontenac's attempt at a parliament was replaced by a sovereign council. Right up to the time of the conquest Canada had no semblance of representative government. It is noteworthy that the first overseas parliament that ever assembled at the call of a governor-general was unique in being mainly French by language. All previous oversea legislatures had been those of mere provinces or individual colonies of a purely provincial kind—as, indeed, this parliament of lower Canada was itself in a territorial sense. But the governor-general, qua governor-general, assembled it; while the parliament of Upper Canada (though not more essentially provincial in other ways) assembled at the call of its purely local lieutenant-governor.

Driving Shed Doomed

PETROLIA, Ont., Nov. 28 (C.P.).—The days are gone when old Dobbin stood in the draughty driving shed behind St. Paul's United Church here. The building, the Church Board has decided, will be demolished.

LONG TOW

HALIFAX—(CP).—One of the longest towing jobs in eastern waters was completed with the arrival here of the salvage tug Foundation Franklin and Banshee with the British freighter Oakworth from Montreal. The trip took seven days.

Blame Icy Roads For Two Crashes

The icy conditions of the streets over the week-end is blamed for two traffic accidents in Peterborough, in both cases drivers claiming that their cars skidded into intersections when they tried to stop at "stop" signs.

When Arthur Pond, 498 Elm street, was driving south on Park street, on Saturday afternoon his car collided with a truck, owned by Bruce Parker and driven by N. Reynolds. Pond's car had both headlights smashed, and the hood, radiator and left front fender damaged. The truck escaped without injury and neither driver was hurt.

There was a simalr accident at Reid and McDonnel streets when cars driven by J. M. Garrett, 717 Elcome Crescent street and Jos. Connolly, 491 Murray street, collided. Both cars were damaged and a chest on the side of Connolly's car was smashed. The drivers escaped without injury.

MORE ABOUT—
Canada Finds
(Continued from Page 1)

tions of the United States government.

The Canadian loan was to refund a three-year banking credit which comes due next January. The Finance Minister decided to refund it with a 30-year loan in order to take advantage at low interest rates.

The new loan was floated in New York for various reasons, including the saving in interest charges and the fact that the old issue which has to be refunded is payable in New York funds. Flotation of the new loan in Canada would have involved the difficulty of transferring $48,000,000 to New York with the consequent adverse effect on foreign exchange.

In his budget speech last June 16, Mr. Dunning said that in spite of an increase since 1930 of slightly more than $1,000,000,000 in Canada's total outstanding debt, the annual interest charges which represents the real burden of this debt, was $117,063,000 last March 31. This was less than the corresponding figure at the end of any other fiscal year since the close of the war, with the single exception of the year ending March 31, 1930.

Burden Eases.

Furthermore, when allowance was made for the interest received by the Dominion on certain active loans and investments made since 1930 as a result of new borrowings, the net interest burden on the funded debt was actually less than in any year since the Great War.

"In spite of this record," Mr. Dunning said today, "one still finds occasional voices raised in this country lamenting that Canada has not followed the policy of arbitrary conversion of her internal debt which was adopted by Australia at the low point of the depression.

"These critics appear to pay no attention to what the actual facts are. As at June 30, 1931, before the interest rate on Australia's internal debt was cut by an average of 22½ per cent. the average rate of interest on that outstanding debt was 5.25 per cent., and as at June 30, 1937, it was 3.93 per cent., a decrease, therefore, in the average rate of 25.1 per cent.

An 1800 Cent

NIAGARA FALLS, Ont., Nov. 28.—(CP).—Frank E. Ward, digging on his property, found a penny dated 1800. It bore the face of George Washington, and "United States of America 1-100th."

Apostolic Delegate

Monsignor William Godfrey, rector of the English college in Rome, has been appointed apostolic delegate to London by Pope Pius. Vatican sources reported it was the first time since the 16th century reformation that such an appointment has been made. Italian press reports from London said the Vatican's action was believed to be a move seeking British support in the Roman Catholic church's conflict with Germany over the treatment of German Catholics.

HASTINGS

Miss German Heads Trinity W.A.

(Examiner Correspondence.)

HASTINGS, Nov. 28.— The annual meeting of Trinity United Woman's Association was held on Thursday afternoon at the parsonage, the home of Mrs. F. W. Newell.

Following the opening exercises, the pastor, Rev. F. W. Newell, took the chair for the election of officers for 1939, which resulted as follows:

President—Miss Katharine German.

Vice-President—Mrs. Gordon Fox.

Group Leaders. — Mrs. Claude Hoard, Mrs. L. E. Kelly, Mrs. Gordon Fox and Mrs. Willis Preston.

Secretary—Mrs. H. Edwards.

Treasurer—Miss Carrie Doxsee.

Pianist—Mrs. Wm. Tate.

The Mission Circle Girls of Trinity church held a pleasant tea on Wednesday evening in the Sunday school rooms. Over forty sat down at the supper hour around the two tables attractively laden with good things to eat. The Mission Circle Girls had as their guests members of the W.M.S. and others who came to hear the guest speaker, Miss Hazel Atkinson, public school teacher of Campbellford, who gave an interesting talk on her trip to Europe during the past year.

Impounding Of Cars To Be Continued

TORONTO, November 28—(CP)—Attorney-General Gordon Conant to-day directed all Ontario Crown Attorneys to impound automobiles of drivers convicted for drunken driving. The machines are to be held for three months.

Ontario statute provides for such actions, but Magistrate Donald Menzies of London last week said he had not power to order vehicles impounded. He said he would submit his reasons for the declaration at a later date.

Mr. Conant said to-day the law is mandatory, and an order from a magistrate is not necessary to effect seizure. The point had been argued by several lawyers defending persons charged with drunken driving. They claimed the law was ultra vires of the Ontario Legislature.

Week-End Deaths

(By The Canadian Press.)

Victoria—Col. John Stoughton Dennis, 82, former head of the Canadian Pacific Railway colonization an dimmigration department.

Slorence, Italy.—Professor Elia Volpi, 80, internationally known antiquarian and painter.

Rome—Father Enrico Rosa, 68, Jesuit priest famous for his attacks on modernism at the start of the century.

Ventura, Calif.—"Gus" Gleichmann, one-time first baseman for Cincinnati Reds of the National Baseball League.

Hamiltop, Ont.— Chief Consable Ernest K. Goodman, 7', of the Hamilton Police Department.

Hollywood— Mrs. Elias Disney, 71, mother of film cartoonist, Walt Disney.

Paris— Albert Emile Sorel, 62, author of more than 20 novels and histories.

Just a Rumor

LONDON, Nov. 28—(CP Cable).—Reports Viscount Halifax, foreign secretary, and the Duke of Devonshire, under-secretary for the Dominions, will accompany the King and Queen to Canada on their visit next years are without foundaion, The Canadian Press learned authoritatively today.

Loot Home Of $3,000

TORONTO, Nov. 28.—(CP)—During four hours that the home of Mrs. Franklyn Parker, High Park Blvd., was unoccupied Saturday night, thieves ransacked every room and stole furs and jewelry valued at more than $3,000.

LEGION GOODWILL TOUR

Members of the British Legion plan to visit Berlin and Rome, among other European capitals, on a goodwill tour next Spring.

Johannesburg, South Africa, will open 11 new schools soon.

Cheese Quotes Produce and Livestock

MONTREAL PRODUCE

Prices generally held steady for butter, cheese, eggs and potatoes on Montreal open produce markets last week.

Creamery butter prints to retailers sold for 23 to 24c a pound and solids 22½ to 23½c. Western butter delivered in Montreal was offered at 22½c for fresh. Quebec No. 1 pasteurized in wholesale jobbing lots was 22½c for regraded. Receipts: 8,051 boxes, including 1,318 for export.

Ontario white and colored cheese sold at 11⅝ to 11½c a pound. Receipts: 13,234 boxes, including 2,922 for export.

Graded egg shipments in used free cases were offered at 38c a dozen for A-large, 32c for A-medium, 29 to 30c for A-pullets, 25 to 26c for B-large, and 20½c for C. Receipts: 5,669 cases.

Potatoes.—Quebec, No. 1, 80's, $1.05 to $1.10; Quebec, No. 2, 80's, 75 to 80c; N.B. No. 1, 80's, $1.05 to $1.10; P.E.I. No. 1 Mountains, $1.25 to $1.30 for 90 pounds; P.E.I. Whites, $1.20 to $1.25 for 90 pounds.

ONTARIO GRAIN

Approximate prices track shipping point—Wheat, 54 to 56c; oats, 24 to 25; barley, 30 to 32c; corn, 38 to 40c; rye, 38 to 40c; buckwheat, 36 to 38c; malting barley, 43 to 44c; milling oats, 25 to 26c.

TORONTO FEED PRICES

Following are approximate prices quoted for feed in ton lots, packed in bags, delivered f.o.b. Toronto: Bran, $18; shorts, $20; middlings, $24; corn, $30; flax, $70; cottonseed meal, $38; linseed oil cakes, $45; tankage, $59; salt in blocks, 50 lbs., 50c; molasses, barrel, 19c per gallon

CHEESE BOARDS

Alexandria.—Alexandria boarded 688 boxes of white and 80 boxes of colored. All sold at 10 11-16 cents. Hodgson and Rowson bought 364 white, Lovell and Christmas 324 white, Canada Packers 80 colored. Usual buyers present with addition of Canada Packers representative.

Belleville. — On Belleville cheese board 1,089 whites were offered and 314 colored. 272 whites sold at 10⅝c, the balance at 10½c. The colored sold at 10⅜c. Buyers were McCreary, Murphy, Morton and Taylor.

Campbellford.—318 boxes of white cheese and 313 of colored were offered here Saturday, all sold; the white at 10½c; 72 colored at 10⅝c; 115 colored at 10 11-16c, and 126 colored at 10⅜c. The board adjourned until next spring.

Casselman.—Boarded, 388 boxes white, 71 colored. White sold at 10 9-16c, colored at 10⅜c.

Cornwall.—On Cornwall cheese board on Saturday, 40 white and 629 colored boxes sold at 10⅝c.

Delta. — At Saturday's Cheese Board there were boarded 654 boxes of white and 786 boxes of colored. Taylor bought 435 white at 10⅝c and 504 colored at 10 11-16c; Osmond bought 219 white at 10⅝c and Dool bought 282 colored at 10 11-16c. Buyers present were Dool, Osmond, E. F. Bresee, B. P. Bresee, Caldwell, Beckett and Taylor.

Iroquois. — Boarded, 75 boxes white, 514 colored. All sold at 10 13-16c.

Kingston. — Boarded, 29 boxes white, 890 colored. White sold at 10½c; colored at 10 9-16c and 10½c.

Madoc.—At Madoc Cheese Board, 290 white cheese were offered; all sold at 10½c.

Napanee.—Boarded, 200 boxes white, 200 colored. All sold at 10½c.

Ottawa. — Boarded, 338 boxes white, 91 colored. White sold at 10½c, colored at 10 9-16c.

Perth.—Boarded, 203 boxes white. All sold at 10⅝c.

Vankleek Hill.—Boarded, 999 boxes white, 434 colored. White sold at 10⅝c, colored at 10 11-16c.

TORONTO CHEESE

TORONTO, November 28—(CP)—Wholesale cheese prices were steady to-day with dealers buying large colored, paraffined and government grades at 12½ to 12¾ cents.

Wholesalers offered cheese to retailers at the following steady prices: New, large, 13½c; twins, 13¾c; triplets, 14c. Old, large, 21c; medium, 20c.

TORONTO PRODUCE

TORONTO, November 28—(CP)—Wholesale prices (United Farmers Co-operative Co.) to-day were:

Eggs.—Grade A-large, doz., 32c (retail 40c); Grade A-medium, 30c (retail 38c); pullets, 27c (retail 34c); grade B, 23c (retail 29 to 30c); grade C, 19c (retail 26c).

Churning Cream. — No. 1 lb., 21c; No. 2 lb., 18c.

Butter.—No. 1 solids, 22c; No. 2 solids, 21c; No. 1 prints, 23c; No. 2 prints, 22c.

Potatoes—Bag, f.o.b. in Toronto: New Ontario, 90c.

Mill Feed. — Bran, $19; shorts, $21; middlings, $25.

FRUIT AND VEGETABLES

TORONTO, November 28—(CP)—Wholesale prices on fruit and vegetables supplied by White and Co to-day were: Wealthy apples, No. 1, $1 to $1.25 bushel; snow apples, 75c to $1.25; B.C. Anjou pears, $3 to $3.50.

Ontario mushrooms, 25 to 30c lb.; Ontario new potatoes, $1; P.E.I. potatoes, $1.40 to $1.50; Leamington onions, 50 lb. bag, 75 to 85c; Canadian Spanish onions, 50 lb., $1.50; celery, 25 to 35c doz.; celery, cases, $1.25 to $1.50; radishes, 20c doz.; beets, 10c doz.; spinach, boxes, 90c to $1; cauliflower, 50 to 75c bushel; cabbage, 35c bushel; Ontario parsley, 6 qt., 25c.

California grapes, Red Emperors, $2.25; California Valencia oranges, $3.75 to $5.25; California Navel oranges, $3.75 to $4.75; Florida oranges, $3.50 to $3.75; Italian lemons, 300s, $4.25; California lemons, Red Ball, 270c and 300c, $4.25 to $4.50; 360s, $3.50 to $3.75.

Florida grapefruit, $3 to $3.25; Texas grapefruit, $3 to $3.25; Jamaica cocoanuts, sacks containing 100, $3.75; California pomegranates, $1.75; California green olives, boxes containing 21 lb., $2.50 to $2.75; American Beauty cranberries, 25 lb. $4; White House cranberries, $4.75; Honker cranberries, $5; N.S. cranberries, $3.50 to $3.75.

California Iceberg lettuce, 5 doz. crate, $5.25 to $5.50; 6s, $4; California tomatoes, $2.75 to $2.85 lug; California peas, $5; Jersey sweet potatoes, $2 to $2.10; yams, $1.75; Florida beans, Bountiful, $2; Valentines, $2.25; Louisiana cucumbers, boxes containing 75 to 100, $3.75.

TORONTO POULTRY

TORONTO, November 28—(CP)—Wholesale poultry prices supplied by United Farmers Co-operative Co. to-day were: Broilers, 1¾ to 2½ lb., live 15c; dressed, 20c. Chickens over 5 lb., live 14c; dressed 18c; 4½ to 5 lb., live 13c; dressed 17c. Under 4½ lb., live, 12c; dressed, 16c.

Hens over 5 lb., live, 13c; dressed 17c. 4 to 5 lb., live, 12c; dressed, 15c; 3½ to 4 lb., live, 10c; dressed, 13c; 3 to 3½ lb., live, 9c; dressed, 12c. Old roosters over 5 lb., 9c; dressed, 12c.

B grade poultry 2 cents per pound less than A grade.

MONTREAL POULTRY

Poultry prices per lb.: Chickens, 5 lbs. up, frozen, milkfed A, 24 to 27c; selected B, 22 to 25c. Turkeys, 12 lbs. up, A, 29 to 32c; B, 27; 10 lbs. down, A, 25 to 26c; B, 23 to 24c; C, 20. Fowls, 6 to 8 lbs. up, A, 20 to 23; B, 21.

(Poultry prices nominal).

BACON-HOG MARKETS

TORONTO, November 28—(CP)—Bacon-hog prices were steady at reporting markets to-day.

Liveweights. — Chatham, $7.75; Brantford, $8; Hull, $7.85.

Dressedweights—Chatham, $10.60; Hull, $10.75; London, $10.50; Kitchener, $10.50; Stratford, $10.50; Barrie, $11.

BUFFALO LIVESTOCK

BUFFALO, N.Y., Nov. 28—(AP).—Hogs: 1,700; good and choice 180 to 225 lbs. $8.50 to $8.60; 250 to 270 lbs. butchers, $8.15 to $8.30; trucked ins, 160 to 250 lbs., $8 to $8.25; sparingly, $8.35; packing sows, $7.40 to $7.75.

Cattle, 1,150, including 250 Canadians; good steers and yearlings, $9.50 to $11, few $11.25; heifers, $9.85; Canadian steers held to $9.75; medium steers and heifers, $7.75 to $8.75; fat cows, $5.75 to $6.50; lightweight bulls, $5 to $6.25.

Calves, 400; plain and medium, $8.50 to $11.

Sheep, 2,200; medium and mixed grades, $7.25 to $9.25; fat ewes, $3.75 to $4.25.

TORONTO LIVESTOCK

TORONTO, November 28—(CP)—Cattle trade was active with prices steady to firm on Toronto Livestock Market to-day. Calves prices were strong. Lambs advanced 25 cents with sheep steady. No hog price was set by early afternoon. Cattle holdover from Thursday was 400 head.

Receipts reported by the Dominion Livestock Branch were: Cattle, 4,300; calves, 860; hogs, 1,780; sheep and lambs, 1,520.

Sales on butcher cattle were few. Cows sold at $2.75 to $4, some reaching $4.25. Canners and cutters were $2.25 to $2.50. Good bulls brought $4 to $4.50, bolognas, $3.50 to $3.85. Medium to good fed calves made $6 to $8 with a few choice as high as $9.

Stockers moved at $4.25 to $5.50 with some stocker calves up to $6 indications were prices would be firm on butcher cattle and weighty steers.

Choice veal calves were priced at $10 to $10.50, with a few at $11. Heavy calves went at $5 to $7, and grassers mostly at $4.50.

Previous close on off-truck bacon hogs was $8.25 to $8.40.

Good ewe and wether lambs sold at $8.50 by rail and $8.25 by truck. Heavies and bucks were $7.25 to $7.50, culls mostly $6.50. Sheep ranged from $2 to $4.50.

WINNIPEG GRAIN

WINNIPEG, Nov. 28 — (CP). — An export business estimated at 500,000 bushels was the dominating factor in a firm trend in Winnipeg wheat futures prices to-day. Early steadiness at Liverpool accounted for an early boost and values closed a rather quiet session unchanged to ⅛ higher. November at 59⅛c, December 58⅜c, May 61⅜ and July 62⅛ cents.

Cash wheat trade was dull owing to the fact November goes off the board to-day and an adjustment of spreads will follow. Pit trading in coarse grains also lacked pep although some support showed for barley. Prices generally remained unchanged.

Saturday's Quotations.

Wheat—	Open	High	Low	Close	Prev Close
Nov.	59⅛	59⅛	59⅛	59¼	59

Caldwell, Scott To Battle For Reeveship

(Examiner Correspondence.)

CHANDOS, Nov. 28.—Nomination day brought out a long list of aspirants for municipal honors in Chandos Township. The following were nominated: For reeve, Allan Caldwell, present reeve; Robert Scott, Albert Hall and Fred Bullied. The last two resigned, and the fight for the 1939 reeveship will be between old rivals. Scott ousted Caldwell in 1926, and was himself in turn defeated by the latter in 1927, and after eleven years has decided to stage a comeback.

Those nominated for council include the present four, namely: John Reynolds, Owen Montgomery, William Johnson and Charles Wease, also George Tanner, Marshall McCauley and Albert Wease. The last named nominee resigned, leaving six to run for the four councillorships. The Rev. C. A. G. Spence, the township auditor, presented the financial statement, and also presided at the meeting following the nomination, when all candidates were given the opportunity of airing their views. The election will be held on December 5.

Swabbing down the Quarter Deck is morning routine for bluejackets on Britain's men-o'-war. Everywhere on the seven seas the cleanliness of British fighting ships is proverbial.

Proverbial, too, is the popularity of Player's Cigarettes. Player's have long been England's largest selling cigarettes, because "It's the tobacco that counts".

Player's offer the choice of two great cigarettes —"Medium" or "Mild". Choose the one which suits you best.

MEDIUM—*cork tip or plain.* MILD, *plain end,* "*wetproof*" *paper that does not stick to the lips.*

25 for 25¢
Pocket Tins of Fifty - 50¢

Player's Please
MEDIUM OR MILD

"IT'S THE TOBACCO THAT COUNTS"

MARKET QUOTATIONS

Quotations Complete To Closing Time

Toronto Stocks

Leeming and Leeming

	High.	Low.	Close.
Abitibi	2¾	2½	2½
Abitibi Prfd	21	20	20¼
Beauharnois	3	—	—
Bell Tel	168	167	167
Brazilian	10½	10¼	10¾
Brews & Dist	4⅝	4½	4½
Brew Corp	150	—	—
Brew Corp Prfd	21	—	—
Bakeries	15-16½		—
B. A. Oil	21¼	21	21
B C Pow A	27½-30		—
Build Prod	59⅝	59½	59¾
Burt F N	26½-27½		—
Can Bud	4¼	4	4¼
Can Bread	4-4¾		—
Can Cement	8⅝	8½	8⅝
Can Car & F	16	15	15⅜
Can Dredge	21⅝	21½	21½
Can Malting	34⅜	34¼	34⅜
Can Pacific	5⅞	5¾	5¾
Can Alc A	2½-3		—
Cons paper	6⅝	6½	6½
Can Oil	13-15		—
Cockshutt	8	7⅞	7⅞
Con Smelt	60⅛	59½	59½
Can Canners	4-4¾		—
Dom Bridge	33⅞	—	—
Dis Seagrams	20½	20	20¼
Dom Stores	6⅜	6¼	6¼
Ford A	21¼	20½	20¾
Fanny Farmer	21⅜	21½	21⅜
Cons Gas	177-179		—
Gyp L & A	6¼	6	6
Gen Electric	225 ask		—
Gen Steel W	7½-8¾		—
Ham Bridge	6½-8½		—
Honey Dew	30-40		—
Imp Tobacco	15⅝	15¼	15¼
Imp Oil	17⅞	17¾	17¾
Int Pete	28	27⅞	27⅞
Int Util A	6½-8½		—
Int Util B	60-80		—
Laura Secord	13	12¾	12¾
Loblaws A	23½	23¼	23½
McColl-Front	7¾	—	—
Mont L H & P	30¼	30	30
Massey-Harris	6½	6	6
Massey-Harris Pref	52⅞	52	52
Nickel	53	51½	52¼
Page Hershey	100	—	—
Press Metals	21-23		—
Rogers-Majestic	2½-3		—
Stand Paving	3¼	3	3
Shawinigan	20½-21½		—
Steel of Canada	70½	—	—
C Vinegars	15½	—	—
C Wineries	3	—	—
Westons	12⅜	12⅜	12⅜
Walkerville Brew	1¼-1¾		—
Walkers	50	49⅝	49⅜
Walkers Pref	20	19⅞	19⅞

Toronto Mining

Biggard and Crawford

	High.	Low.	Close.
Aldermac	49	47	47
Amm.	11½	11	11
Augite	33	—	—
Arntfield	12½	—	—
Buffalo Ank	14¼	—	—
Beatty	139	—	—
Bidgood	26½	—	—
Base Metals	28-32		—
Bankfield	31	—	—
Bralorne	980	—	—
Bobjo	25	23	23¼
Brown Oil	23	—	—
Chesterville	130	121	124
Calgary-E	204	—	—
Coniarium	150	—	—
Central Pat	237	—	—
Coast Cop.	225-300		—
Can. Malartic	99	96	98
Castle	100	—	—
Davies	29½	—	—
Dome	31⅝	—	—
Eldorado	240	230	231
East Mal.	223	—	—
Falconbridge	550	—	—
Francoeur	23-6		—
God's Lake	33	—	—
Gunnar	64	—	—
Goldale	24	22½	22½
Gillies	12	—	—
Home Oil	118	—	—
Hard Rock	175	168	168
Harker	9⅜	—	—
Hollinger	14⅞	—	—
Hudson Bay	33	—	—
Howey	24	—	—
Jacola	10½-11½		—
Jellicoe	10¼	—	—
Kirkland Lake	120	—	—
Kerr-A	204	191	192
Little L. Lac	270	265	265
Leitch	74	—	—
Lakeshore	50⅜	—	—
Noranda	81	80½	80½
Moneta	135	133	133
Madsen	44	42	43
McIntyre	51½	—	—
Macassa	525	—	—
MacLeod	305	—	—
Mining Corp.	193-5		—
McKenzie	138	130	132
McWatters	77	75	75
Naybob	32	—	—
O'Brien	285	280	280
Oro Plata	45-9		—
Okalta	100-108		—
Omega	49¼	47	47
Payore	7	—	—
Paymaster	48	—	—
Preston	140	—	—
Pickel Crow	520	—	—
Perron	161	158	158
Pioneer	269	—	—
Powell	240	233	233
Pend Oreille	189	180	180
Premier	221	—	—
Read Auth.	340	—	—
Pamour	440	—	—
Reno	25-8		—
Roche	7-9		—
Sherritt	132	127	127
Siscoe	147	—	—
San Antonio	122	—	—
Sudbury Bas.	265	261	261
Sullivan	90	—	—
Sylvanite	335-340		—
Sladen	78	76	77
Stadacona	49	—	—
Toburn	190-200		—
Teck Hughes	470	—	—
Uchi	145	—	—
Ventures	525	—	—
Waite Amulet	815	800	810
Wright H.	780	—	—
Lapa	32b	—	—

New York Stocks

Biggar and Crawford

	High.	Low.	Close.
Atchison	37	36⅝	36⅝
Am Can	98¼	97½	97½
Am Smelters	50¼	49½	49½
Am Rad	16⅛	15⅞	16⅛
Am Tel & Tel	148¾	147½	147½
Am Roll Mills	20⅝	19⅜	20⅞
Anaconda Cop	33⅝	32½	33¼
Balt & Ohio	7	6⅜	6⅜
Beth Steel	71½	68⅜	69⅞
Briggs	30	28	28
Crown Zeller	12⅜	12⅜	12⅜
Can Pacific	5⅞	5⅜	5⅞
Chrysler	79	75⅝	77
Col Gas	6⅜	6½	6½
Cons Edison	29⅜	29⅛	29¼
Dupont	143¼	141¾	142⅝
El Bond & S	10¼	9⅝	9⅞
Gen Electric	41½	40½	40⅞
Gen Motors	48¼	46⅜	47⅛
Goodyear	31⅜	31¼	31⅜
Int Nickel	52⅜	51¾	51¾
Int P & Pap Pfd	43⅜	42¼	42⅜
John-Mann	96½	—	—
Kennecott	43	41¾	41¾
Int Harv	50	58	58¼
Mont Ward	49	47¼	47¾
McIntyre	52	50⅜	50⅜
Nash Motors	8¾	—	—
N Y Central	18¼	17½	17¾
North Amer	20⅛	20½	20½
Outboard M	21⅝	—	—
Pack Motors	4¾	4⅝	4⅝
Penns Rlwy	20¼	19¾	19¾
Radio Corp	7⅝	7½	7½
Republic Steel	22⅝	21	21
South Pacific	17¾	17⅛	17⅜
Stand Brands	7	6⅞	6⅞
Std Oil of N J	51½	50¾	50¾
Studebaker	7⅝	7⅛	1⅛
Timken Roll B	49	—	—
Union Pacific	89½	—	—
United Corp	3¼	3⅛	3⅛
U S Steel	63⅝	61⅛	661⅜
Westinghouse	113¾	111	112½
Yellow Cab	18⅛	17⅛	17⅛
Str Oil Calif	26⅞	26⅝	26⅝

Grain Quotations

Leeming and Leeming

CHICAGO.

	July	Dec.	May
High	65⅝	62	65⅝
Low	65¼	61⅜	64⅞
Close	65¼	61½	65

WINNIPEG.

	July	Nov.	Dec.	May
High	62⅝	59⅜	59¼	61⅞
Low	62¼	59¼	58⅝	61⅝
Close	62¼	59⅜	58¾	61⅝

Dec.	58½	58⅜	58⅜	58⅜	58⅜
May	61¼	61⅜	61⅛	61¼	61
July	62	62	61¾	62	61¾
Oats—					
Dec.	27⅜	....	....	27⅜	27⅜
May	28¼	28⅜	28¼	28⅜	28¼
July	28	....	....	28	28

Hog Quotations In Peterborough

MONDAY, NOVEMBER 28

Canada Packers quote:

Hogs. — Live (delivered), $7.90; dressed weights, $10.55.

No. 1 sows, 2c off bacon prices.

Cream—No. 1 (off truck), 21c, No. 1 (delivered), 22c.

Special, 1c per pound premium.

Eggs—Large, 32c; medium, 29c; B grade, 20c; C grade, 18c; pullets, 23c.

Butter.—No. 1 prints, 23c; No. 2 prints, 22c; No. 1 solids, 22½c; No. 2 solids, 21½c.

Dealers quote:

Grain prices. — Fall wheat, 55c; spring wheat, 52c; rye, 35c; oats, 25 to 28c; malting barley, 43c; feed barley, 35c; buckwheat, 38c.

MORE ABOUT—
Denies Wheat
(Continued from Page 1)

in Western Canada" in introducing Ontario's case before the commission.

He said he would try to show that Mr. Hepburn's analysis was "inadequate and that it can only have the effect of misleading the public of this country as to actual situation existing in Western Canada." He knew from personal experience several statements by Mr. Hepburn regarding western farmers were thoroughly unjustified."

Where Premier Hepburn had spoken of the "capitalized wheat growing interest of the west" beginning to drive for crop insurance, Premier Bracken said it was "difficult to comment appropriately.... and still keep within the amenities of public discussion."

In the past seven or eight years western Canada had been through considerable hardship and some provinces had made big sacrifices to maintain their institutions and credit, thereby helping to maintain the Dominion credit, Premier Bracken said.

"In the face of these efforts, no spokesman for Western Canada can remain quiet while the Premier of the largest and wealthiest province in Canada publicly refers to the 'capitalized wheat growing interests of the West beginning a drive for crop insurance'," he said.

Lotteries Taboo

OSHAWA, Ont., Nov. 28.—(CP).—Oshawa youth council has approved a motion whereby the organization will refrain from using lotteries as a means of raising funds, Malcolm Young, president of the organization has announced.

The council has also expressed itself as being in favor of city council conducting a survey to ascertain the number of young Oshawa people who are unemployed, the reason for such conditions and possible means of alleviating the situation.

Kidney Acids Rob Your Rest

Many people never seem to get a good night's rest. They turn and toss—lie awake and count sheep. Often they blame it on "nerves" when it may be their kidneys. Healthy kidneys filter poisons from the blood. If they are faulty and fail, poisons stay in the system and sleeplessness, headache, backache often follow. If you don't sleep well, try Dodd's Kidney Pills—for half a century the favorite remedy. 103

Dodd's Kidney Pills

PERSONAL AND SOCIAL

Miss Olive Hutton of this city spent the weekend with Miss Mary Wright of Lindsay.

✧ ✧ ✧

Miss Loretta Meagher is visiting in Valentia, Ont., where she is the guest of Mr. and Mrs Frank Burns.

✧ ✧ ✧

Miss Isobel Gee of the Peterborough Normal School spent the weekend at her home in Lindsay.

✧ ✧ ✧

Mr. and Mrs Wilfrid Pocklington of Toronto were weekend guests at the home of Dr. Herbert N. Young and Mrs. Young of Stewart street.

✧ ✧ ✧

Mrs. W. Henry of George street has returned from Bethany, where she attended the funeral on Saturday of her father the late Richard Wilson.

✧ ✧ ✧

Mrs. C W Stenson, who has been visiting in the city with her sister, Mrs. Harold Pulley of James street, has returned to her home in Ottawa.

✧ ✧ ✧

Dr. Russell Magee has returned from a six weeks' cruise to South America and the West Indies on the Lady Drake, on which he was ship surgeon.

✧ ✧ ✧

Mr and Mrs D Sabatino and son, Carmen, of Bangor, Penn., were weekend guests of Mr Sabatino's sister, Mrs Frank Asta, and Mr. Asta, Charlotte Street.

✧ ✧ ✧

The many friends of Mrs. Albert J. Warne of Downie street will be sorry to hear that she was removed to St Joseph's Hospital on Monday morning.

✧ ✧ ✧

Mr A J Lashbrook of 179 Rubidge street has just received the sad news of the death of his mother, the late Mrs J. Lashbrook of Cornwall, England.

✧ ✧ ✧

Miss Marion MacDonald, Reg. N., 471 Sherbrooke street, late of New York who underwent an operation for appendicitis at St. Joseph's Hospital last Friday is progressing favorably.

✧ ✧ ✧

Mr and Mrs T T Milburn of Smith will be at home to their friends and neighbors during the afternoon and evening of December the fifth, when they are observing their sixtieth wedding anniversary

✧ ✧ ✧

Among the out-of-town guests at the Elliott-Peer wedding in Belleville on Saturday were: Mr. and Mrs. Harry Elliott and Mr and Mrs. Stuart Richardson of Lang; Mr and Mrs. Stuart Myers of Lakefield; Mrs. Cecil Edwards of Peterborough; Mr. J. T. Peer, grandfather of the bride, and Miss Muriel Peer and Miss Edith Churchman of Toronto; Mrs Charles Booth and her daughter, Miss Betty Booth, and Mr Stephens of Brampton.

✧ ✧ ✧

The following members of St. Paul's Choir, Miss Marion Armstrong, Mrs A R Bennett, Mr and Mrs George Coleman, Jr , and Mrs Charles Clark, assisted with the anniversary services at Westwood Presbyterian Church on Sunday

✧ ✧ ✧

A series of weekly social evenings has been planned by a number of Peterborough citizens for the purpose of raising funds to go to the Sick Children's Hospital in Toronto. The entertainments are to be held in the Paragon Hall, and will commence on the first Tuesday in the New Year, January 3.

✧ ✧ ✧

The Christmas tea and sale of homemade cooking and fancy work which the C W A of All Saints' Church is holding at the home of Mrs. Percy Hooper, 562 Gilmour street on Thursday, December 1st, promises to be one of the most popular events of this week.

✧ ✧ ✧

A gay and successful affair of Saturday evening was the Hard Times Party which the Peterborough Golf and Country Club members held in the club rooms on Saturday evening. About thirty couples in quaint and amusing costumes danced to the music of Stan Northrop's orchestra.

✧ ✧ ✧

About twenty-six members of the two families were present at the dinner, where a large three-story wedding cake decorated with pink and white icing centred the table. During the evening Mr and Mrs. Manley were presented with an occasional chair, and Mr and Mrs. Stanley with an electric light fixture.

✧ ✧ ✧

To mark two wedding anniversaries which took place this month, Mr. and Mrs. Harvey Sanderson of Millbrook entertained at a family dinner party for Mr. and Mrs. Delbert Sanderson, who were married thirty-eight years on the fourteenth of November, and Mr. and Mrs. Joseph Manley of Keene, who were married thirty-nine years on the twenty-second

✧ ✧ ✧

Entertains Playmates At Jolly Party

A jolly birthday party was given by Richard Pulley, son of Mr. and Mrs. Harold Pulley of 68 James Street, when he entertained for his playmates on the date of his sixth birthday, November 25.

Lighted green candles on a birthday cake decoratively iced in green and pink centered the table where a birthday supper was served to the young guests. An amateur contest provided a happy evening's entertainment, when prizes were won by Helen and Harold Harding, who sang a duet, and by Bobby McGarrity for a vocal solo. Little Tommy Maniece and Barbara Smith were given prizes for being the smallest of the guests.

Guests included: Albert and Larry Cunningham, Jean and Tommy Maniece, Douglas and Adele Miller, Helen and Harold Harding, Arthur and Margaret Harding, Shirley and Barbara Smith, Jack and Ray Graham, Bobbie McGarrity, Wenda Jaquith, and Bernadette Murdock.

✧ ✧ ✧

We Noticed

...Among the attractive bags now on display in the shops—they'd make ideal Christmas gifts—are small dressmaker affairs of coal-black antelope.

✧ ✧ ✧

...The smaliness of these new bags, and their soft gathers and folks mark their neweness. Some have gold metal clasps. One of them, an easy-to-grasp envelope shirred across the top, has ball-and-ring fastenings at either side.

✧ ✧ ✧

...A deep envelope with two short double flaps at the top, fashions another, which is closed with a wide semi-circle of gold metal at the centre top, and a three-in-one bag of rich velvety suede has tiny numbers used wittily at the openings.

Muriel Peer Weds Charles Elliott

Bethel Hall, Belleville, was the scene of a wedding of interest on Saturday afternoon, November 26, when Muriel Edith, the eldest daughter of Mr. and Mrs. F. R. Peer, of Belleville, became the bride of Mr. Charles Elliott, son of Mr. and Mrs. Harry Elliott of Lang. The father of the bride officiated. Mrs. Hedley James was at the organ, and Mr. Archie Currie and Mr. Cecil Davis were ushers.

The bride, who was given in marriage by her uncle, Mr. O. G. Moynes of Gardenville, wore a gown of white net over ivory satin, with finger-tip veil, and carried a bouquet of pale pink roses. She was attended by her sister, Miss Dorothy Peer of Belleville, who wore a gown of delf blue taffeta with gold accessories, and carried a bouquet of bronze chrysanthemums. The groomsman was Mr. Stuart Myers of Lakefield.

Following the ceremony a reception was held at the home of the bride's parents, and afterwards the couple left on a motor trip to the United States via the Thousand Islands Bridge. For travelling Mrs. Elliott wore a navy crepe suit.

Bazaar Shower Is Held At Tea

Mrs. F. W. Craik, St. James parsonage, was hostess at a delightful tea and shower on Friday afternoon held under the auspices of the W.A. of St. James' United church.

The shower was for the W.A. bazaar to be held shortly, and resulted in many gifts of beautiful and useful articles.

During the afternoon a program was enjoyed when Mrs. H. F. Doig sang a group of lovely songs and Dorothy Taylor, a pupil of Mrs. R. C. Searles, played several piano numbers.

Refreshments were served by the W.A. committee.

✧ ✧ ✧

Elect Choir Officers

At the annual meeting and election of officers for the choir of All Saints' church, held in the Chapel, the past year's work was discussed by the choir master, Mr. G. Chandler, and the past president, Mr. F. Roberts. Reports given by the officers showed an interesting and successful year.

After the business discussion the election of officers for the coming year took place, with the following officers elected: Hon. President, Canon J. D. Paterson; Hon. Vice-Presidents, Mr. P. Hooper and Mr. T. Pitchford; President, Mr. L. Cavalier; Vice-Pres., Mr. K. Gibson; Sec., Mrs. B. Hall; Treas., Mrs. V. Chandler; Librarian, Mr. D. Weir; Ass't Lib., Mr. F. Hill; Social Convener, Miss P. Baxter; Rec.-Sec., Mr. J. Raybould; Ass't Rec. Sec., Mr. F. Roberts; Robes Mistress, Mrs. J. Morley; Pub. Sec., Miss E. Chambers.

Canon J. D. Paterson spoke a few words to the choir members and refreshments were served by the social convener and her assistants.

✧ ✧ ✧

Crowe—MacDonald

A quiet wedding ceremony was solemnized at the Mark Street Church Manse by the Rev. E. W. Rowland on Friday evening, November 25, when Dorothy, eldest daughter of Mrs. Coral F. MacDonald, became the bride of David H. Crowe, son of Mr. Jordan Crowe of Niagara Falls, Ontario.

The bride wore a grey rayon chiffon dress and corsage of sunset Talisman rosebuds, green hat, and accessories. She was attended by Miss Nora Smith, who wore a frock of rust crepe velva with harmonizing accessories, and a corsage of Talisman rosebuds. Mr. Robert Sagar attended the groom.

The groom's gift to the bride was a beautiful cameo necklace.

Following the ceremony a buffet luncheon was served at the home of the bride's mother to immediate relatives and friends. Mr. and Mrs. Crowe will live in Niagara Falls.

✧ ✧ ✧

St. Andrew's Church Has W.M.S. Service

The annual W.M.S. service was held on Sunday in St. Andrew's United Church with the president, Mrs. Allan Pilling conducting the service. The scripture reading was given by Mrs. B. W. McClennan; a chorus was given by the Mission Band under the direction of Miss Bella King, superintendent, with Mrs. H. A. Radford as the accompanist; prayer was offered by Mrs. H. Tremain; a solo was given by Miss Isobel Weddell, and the offering was taken by eight C.G.I.T. girls.

Rev. Dr. E. W. Young gave an address on the work of the society in Canada and eight of the mission fields outside of Canada.

The Afternoon Auxiliary, the Elizabeth Bell Auxiliary, the C.G.I.T. members, the Alpha Mission Circle, and young people of the Mission Band occupied seats in the front of the church.

DOROTHY DIX

Every Girl Must Make Her Own Decision as to What She Wants Out of Her Married Life, and When She Gets It She Should Play Fair With Her Husband.

A GIRL asks: Is it better to marry the man you prefer or the life you prefer? It depends upon the individual taste of the woman and whether she hankers more for romance or the fleshpots. Much is to be said on both sides of the question, but if a girl is an incurable sentimentalist, love is her dish. Her sweet tooth will always water for lollypops. She will always crave pie rather than roast beef. No matter how good and kind her husband is, nor what luxuries he lavishes upon her, she will be unhappy and dissatisfied unless he is her heart's desire.

Such women must pick out their mates with their hearts instead of their heads, because their emotions are all that count with them. It is folly for them to marry for money, or position, or because a man is sober industrious and reliable and could be relied upon to be a good provider and not run off after blonde goddesses.

And it is worse than folly, it is downright idiocy, for a man to think that he could ever marry a woman of the goo-goo type and win her by making a doormat of himself for her to trample on or buy her affections with matched pearl necklaces. It can't be done. She must see the man she marries as the Fairy Prince of her dreams, or else matrimony is cinders, ashes and dust.

Very often a poor girl gets tired of poverty and pinching and counting pennies and decides she will marry a man who can give her charge accounts at the best shops instead of the lad who makes her heart go pit-a-pat every time he looks at her. She reasons that romance is fleeting, but a home on the avenue is a permanent asset, and that she can get just as much thrill out of the love-making of a husband who says it with cash as she could out of one who quoted poetry to her. And she expects to be happier as Mrs. Millionbucks, riding in her limousine, than she would be Mrs. Poorman, pushing her own baby carriage.

But it seldom works out that way. Our wishes have a way of turning into boomerangs that annihilate us. Only too often we find that the thing we sold our souls for we don't want after we get it. Lobster Newburg and champagne cease to be treats when we have them every day. Fine clothes and jewels get to be a burden when we have too many of them. Parties are a chore when they are a part of the daily grind. So the woman who craves love and who marries without it in order to get the kind of life she prefers finds that she has fallen between the stools and that she has neither.

On the other hand, there is an entirely different kind of woman: The hard-headed, hard-boiled, practical woman to whom the only things that matter in life are the material ones. She regards sentiment and romance as attractive themes for novels and motion-picture scenarios, but as something that a girl should not let influence her when she comes to the serious business of picking out a husband.

To her it is not a man's curly locks, or his broad shoulders, or his persuasive way of making love, or his burning kisses that are important. It is what he can give her. It is whether he is a go-getter or not. It is whether he can give her the kind of life that she wants.

It is perfectly safe for this type of girl to marry a man with no warmer feeling for him than just respect and liking if he can give her the luxuries she craves. She may not love him individually, but she has a deathless passion for the things he can give her. The ease and comfort, the place in society, the beautiful gowns and jewels, the swanky cars, the travel. So long as she has these she will be perfectly happy and satisfied.

So whether a girl should marry the man she likes or the life she likes depends upon her temperament. Before she makes her decision she should look well into her heart and try to see what is there and whether she most desires love or luxury.

It is certainly most unfair for a woman to marry a poor man and then be peevish and fretful and reproach him because she has to do her own cooking and washing and baby-tending instead of rolling around in splendor as rich women do.

It is equally unfair for a woman to marry a man for his money and then berate him because he isn't a great lover and satisfy her craving for romance by having affairs with other men. When a woman makes her choice between love and money she should be a good enough sport to stick to it and play the game.

DOROTHY DIX.

(Copyright Ledger Syndicate)

JUST BETWEEN US WOMEN

"To be silent, to suffer, to pray when we cannot act, is acceptable to God. —Fenelon.

And this: "The darkest shadows of life are those which a man makes when he stands in his own light." —Lord Avebury.

Dear Friends:—

When things are not going well with us, we have all a tendency to stand in our own light. For we are so close to our own troubles that we cannot get a proper perspective. Which means a true view of things as a whole)

We see the immediate problem, which may be an acute lack of sufficient money for our needs, or the sickness of a loved one, or the lack of work, or worry over what our husbands, wives, or children are doing just then.

And so, as we peer closely at things, our own shadow dims the light for us. Maybe you have wondered as I have done, how you could advise others so well, but could do little for yourself?

We read of where it was said to our Lord, "Physician, heal Thyself." And, "He saved others, Himself He cannot save." But, we do not think those words can apply to us.

For, it is given to us to be able to help others much more than ourselves, and we can see the solution to their problems more easily because we are not involved in them.

Our own hardest problem is, when we have done all we can, when we have sent our prayers winging to God, and our wishes out into the ether, hoping He will answer, and our wish land where it will do the most good, and no results show in any direction.

And we are at a standstill, so that all we can do is to suffer in silence, keep on praying, hoping against hope, and WAITING. Now, I don't know how it is with you, but waiting is one of the hardest things for me.

If I am busy, if I can see some result for all my prayers and my hopes, and some return for all my labor, I can go ahead with a song in my heart, for I feel I am GETTING SOMEWHERE.

But simply waiting, that gets me down more than any other thing. It seems so futile, so wasteful, for time is slipping by and waiting blindly seems like a form of death in life.

Yet we are also told, "He also serves who only stands and waits." And it might be that we have hurried so much that we are ahead of our appointment with God, and so we must wait.

And for standing in our own light, then is the time when we need a true friend who can help us out of our own shadow, who can remind us of the times when all looked just as black, yet we did not go down.

I will grant you that it is a horrible feeling when you can neither shove an obstacle out of the way, nor seem able to overcome it. But, just as a fever must run its course before convalescence can begin, so must our troubles run their course before better times set in.

And, just as the patient finds the hours and the days tedious beyond belief in this time of waiting, yet still must wait, so also do we find it wearisome in the extreme, yet we also must wait.

When you have done all you can, when you have pushed and shoved with no results, it brings a sort of a peace to relax and wait, taking each day as it comes, making the best of it, with no more striving, no more anxiety.

When you come to the end of your tether, there is either a letting go, or a reaching out for the beginning end of the rope, and who knows but what this is the end of one phase of our life, and we are getting a breather before starting the next phase. It's a thought anyway.

Your Friend, ROBERTA.

Do You Know?

If a little melted butter is poured over maple syrup, and the top of the bottle screwed on, it helps to keep it fresh?

✧ ✧ ✧

Willow-ware can be cleaned by scouring with a strong solution of salt water, using a brush?

✧ ✧ ✧

If you have a little butter in a spoon and pour over meat or fish paste which has been opened before putting it away, it will seal it and keep it fresh?

✧ ✧ ✧

A hot cinder placed in the saucepan in which an onion has been cooked will remove the smell and taste?

Fashions

A good-looking daytime dress that comes in women's sizes as well as in sizes for young girls. There's nothing fussy about it....just a beautifully fitted dress with a soft vee neckline, and with a nice gracious swing at the hemline. It may button only to the waistline or right down to the hemline. What a grand opportunity to make two dresses with the same pattern that will appear entirely different. It's a perfect background dress for all the gay bright accessories so much in vogue this season. As to materials, you can choose from the rayon crepes, marocain crepe, satin-back crepe, sheer woollens, spun rayon challis prints, velvet, velveteen, etc.....See wee sketchlet how utterly simple it is to sew it. The enormous saving in cost will amaze you.

Style No. 2140 is designed for sizes 14, 16, 18, 20 years, 32, 34, 36, 38, 40, 42 and 44-inches bust. Size 36 requires 3⅞ yards of 39-inch material.

The Examiner,
Please order for me:

Pattern number.....

Size .....

My Name .....

Address .....

.....

I enclose 15c for postage

DINNERS OF THE WEEK

By MARY MOORE

SUNDAY
Stuffed Shoulder of Lamb
(Bred Stuffing)
Mint or Currant Jelly
Shoestring Carrots
in Drawn Butter Sauce
Buttered Chopped Green Beans
Princess Pudding
(See elsewhere on page)
Coffee

MONDAY
Casserole of Leftover Lamb and
Quartered Spanish Onions
Crumb crust Corn Relish
Stuffed Tomato Salad
Sliced Oranges
Toasted Crackers and Cheese
Coffee

TUESDAY (Vegetarian)
Cheese Rice Roll with Tomato Sauce
(see note)
Buttered Cauliflower
Shredded Green or Yellow Beans
Baked Sweet or Irish Potatoes
Pumpkin Pie Coffee

NOTE: Cheese Rice Roll is simple to make. Combine 1 cup grated cheese, cups cooked rice, 1 egg, 1 tablespoon salt, dash of cayenne, 1 tablespoon milk or water and shape into rolls about 1inch in diameter and about 3½ inches long. Roll in crumbs. Bake on well buttered pan about 20 minutes at 350 deg. Fahr.

WEDNESDAY (Emergency)
Creamed Hard cooked Eggs on Toast
Sauteed Bacon
German Potato Salad
Sliced Bananas - Canned Peaches
Cookies Coffee

THURSDAY
Chili con Carne with Hot Biscuits
Celery Hearts
Apple Pie with Cheese Coffee

FRIDAY
Crab Rarebit (see note)
French Fried or Creamed Potatoes
Head Lettuce with French Dressing
Apples Stewed in Cinnamon Syrup
Crackers Coffee

NOTE: For inlanders this is a nice way to serve canned crabmeat. Blend together over low heat 1 tablespoon butter and 2 tablespoons flour, stir in 1 cup cream, ¼ teaspoon soda, ½ teaspoon salt, shake of white pepper, tablespoon chopped parsley, and cook until thick. Then put over double boiler and add 1 cup canned or cooked fresh crabmeat. Let heat through, then pour over squares of toast (or into patty shells), arranged on hot platter. Sprinkle top with grated cheese, and pass under hot broiler until cheese melts. Serve immediately.

SATURDAY
Spaghetti with Italian Meat and
Tomato Sauce
Cabbage and Green Pea Salad
Chocolate Jelly Pudding
Coffee

Home Service

Spring Surprise Ideas at Your Next Party

. . . And a Right to the Jaw!

How they all howl with laughter at Blindman's Boxing-Match. Gloves are paper bags, fastened at wrists with rubber bands.

Trick is to blindfold Mary first, then Jack. But before their "seconds" set them sparring with each other, Mary's blindfold is slipped off. Watch Jack's bewilderment at her upper cut.

Follow this hilarious stunt with a Celebrity Contest. Before the party, clip from newspapers and magazines candid-camera shots of movie stars, politicians, other nationally known personages. The crazier the pictures, the more fun.

Cut off captions, number and tack up around the walls. Equip each guest with pencil and paper, ask him to identify the celebrities by number. At the end of 15 minutes, hostess reads off correct answers, presents a prize to the winner.

Make a name for yourself as hostess. Novel games, contests, ice-breakers from our 32-page booklet keep your parties humming with excitement, good fellowship.

Send 15c in coins or stamps for your copy of PARTY GAMES FOR ALL OCCASIONS to Examiner, Home Service, Peterborough. Be sure to write plainly your NAME, ADDRESS, and the NAME of booklet.

Mission Band Holds Jolly Weiner Roast

The November meeting of the St. James' Mission Band took the form of a jolly party when a good representation of members enjoyed a weiner roast and a short program of games. The opening worship service was in charge of the leader, Connie Wagar, assisted by Mrs. H. F. Doig at the piano. A short singsong of familiar hymns followed the call to worship and the Scripture lesson, Psalm 23, was read by Wanda Deyell. "Prayer" was the theme for the service and many fine definitions were given by the boys and girls, while the story "A Loving Father" by the leader, further emphasized the central theme. A prayer poem was read by Ruth Young and the offertory prayer by Mary Morrison. Rev. Mr. Craik told an appropriate story which was much appreciated by the Band members.

Business included plans for a doughnut day to be held in December, with some of the members already reporting a good number of orders received. Everyone entered heartily into the games and social time which closed the meeting. The treat for the children, provided by the leader and her assistant, was a complete surprise to them, and in the service of the refreshments Rev. Mr. Craik, Mrs. Craik, and Mrs. E. J. Wagar assisted. The singing of a hymn brought to a close a very happy gathering.

Does Your Food Cause You Distress?

The impairment of the stomach is often of serious consequences, for only by properly digested food is the system nourished and sustained.

Burdock Blood Bitters is a reliable remedy for stomach disorders such as dyspepsia, indigestion, sour stomach, belching of gas, headaches, etc.

It helps to stimulate the secretion of saliva and gastric juice, the main factor in digestion, neutralizes acidity, tones up the lining membranes of the stomach, and restores the natural, healthy process of digestion.

Put your stomach right by taking B.B.B. and see how quickly you will start to enjoy your meals free from digestive troubles.

The T. Milburn Co., Ltd., Toronto, Ont.

Lyda Telford
Specialty Shoppe
Offers
20% DISCOUNT
On every Coat, Knitted Suit and Afternoon Dress in Stock. For three Days Only
TUES. - WED. - THURS.
387A George Street Phone 1551

BUEHLERS Meats
Tuesday Specials Free Delivery Call 3680
SWEET, MILD CURED Breakfast Bacon PIECE OR SLICED 23c lb.
Shoulder Lamb Chop 18c
Blade Roast 14c lb.
Pure Lard - 3 lb. mould 28c
Round Steak Cut From Young Beef lb. 19c
DUTHIE'S MINCEMEAT 2 lbs. 25c
GROUND SUET 15c lb.
Extra Young BEEF LIVER 15c lb.

RED HOT MEAT SPECIALS
THE CUT-RATE BUTCHERS
168 CHARLOTTE AT HABOCO PHONE 2502 | 377 GEORGE AT WESTCOTT PHONE 2509 | 101 CHAMBERLAIN AT MONAGHAN PHONE 3760
THE MARKETS THAT SET THE PACE
Hamburg Sausage Meat
Beef Liver
Stew Beef
Bologna
2 lbs. 23c
PIECE SLICED
Peameal Back Bacon 25c 27c
SUGAR CURED—SLICED
BREAKFAST BACON - lb. 27c
Boneless POT ROAST - lb. 12½c
STEAKS or ROAST
Round, Sirloin, Wing - lb. 18c
Pork Sausage (Small Link) lb. 20c
GEO. P. BROOK & SON
THE INSTIGATOR OF LOWER MEAT PRICES

Better THAN EVER
A PURE, WHITE, SOFT ABSORBENT TISSUE COMPLETELY WRAPPED
3 ROLLS 2100 SHEETS 25¢
InterLake Tissue
The New Softer...
MADE IN CANADA

X MARKS THE SPOT
WHERE you can get iron, calcium, phosphorus in a more delicious form than in medicinal tablets. Norwegian brisling in the CROSSED FISH tin, are rich in the vitally important iron, calcium and phosphorus. In addition, they are the tastiest small fish taken from ice-cold Northern seas. Serve CROSSED FISH brisling often and benefit from their healthfulness. 121

Crossed Fish
NORWEGIAN BRISLING
Famed for Finer Flavor

The Examiner

The Peterborough Examiner published each evening by Peterborough Examiner, Limited. Office Hunter and Water Streets, Peterborough, Ont.

Subscription Rates: 15c per week in City of Peterborough delivered by carrier; $6.00 per year by mail to outside points.

Members Canadian Press; Audit Bureau of Circulation; Canadian Daily Newspaper Association; Empire Press Union; Ontario Provincial Dailies Association.

H. L. GARNER, Managing Director
A. B. KENNEDY, Managing Editor

TELEPHONE 1600.
Private Branch Exchange to All Departments

MONDAY, NOVEMBER 28, 1938

Has Britain Declined?

Great Britain and France have been discussing the serious business of what each nation will do in case a European war should start. It is announced from London, although not officially, that Britain declined to pledge that an army would be sent to France in case of hostilities.

There is a growing feeling in the Old Land that the time has arrived when Britain should be attending more to the affairs of the British Empire and less to the troubles of the world in general. There has been an incessant demand for years that Britain take a hand in any situation which developed. When the mandates were being handed out at the conclusion of the World War it was to Britain that the tough ones went. The trouble in Palestine today is an outgrowth of that move. If there is danger in Europe it is to Britain that an appeal is made to do something about it. If the nations become bankrupt it is to Britain that a visit is made to see how negotiations would succeed for a loan.

The contention has been advanced in London many times that it is not possible for Britain to keep on being so deeply involved in European affairs and that her security for the future rests in the development of the British Empire. If the report that Britain has declined to pledge France that she will land an army there in case of war turns out to be authentic, it may be the first step in a new policy.

Please Pay This Bill

People now and then have made the discovery that it may be rather embarrassing to have individuals calling around and presenting bills for payment. Particularly so if the neighbors or other folk happen to become aware of the nature of the visit.

Something like that has been happening to the gentleman in Europe, Herr Hitler. Within recent months he made a glorious sort of march and took in Austria. There was not a thing under the sun to prevent him doing so. He merely scooped up the country and all that was in it and proceeded to run the place as he saw fit.

But Austria of old owed debts. In Washington Uncle Sam thumbed over his ledger and found an account for some $35,000,000 which is a fair enough amount even for a century which has a nation debt of 40 billion. So a note was sent to Hitler suggesting that when he took over Austria he had also taken over its debts. The reply which was a long time coming was not a good one. It apparently said everything except what Uncle Sam desired to know.

Now he has forwarded another letter of collection, and each time the dunning process is repeated it all gets in the papers. There is much in the note about international law and equity, but whether Herr Hitler understands what such things means is another question. One guess may be as good as another regarding the outcome, and at the moment ours is that Uncle Sam can keep on writing letters but the debt will remain just where it is today—unpaid.

A Confusing Method

Most people regard a year as being a year. That is, 1938 began on the first day of January and will conclude on the 31st day of December.

But it is not so simple as that when people run a government. What is called our fiscal (or financial) year terminates on March 31. In addition to that we also have another way of reckoning what we call our wheat year, and that ends on the 31st day of July. Recognizing such a date became necessary when the government took over the handling of the Western wheat crop.

Latest word from Ottawa is that participation in the wheat business will cause a loss of as high as $65,000,000 by reason of having guaranteed a price for wheat which was above that prevailing in the world markets.

Months ago Hon. Charles Dunning, Minister of Finance, predicted his next budget would show a deficit of $35,000,000.

But this deficit would be for the *fiscal year* ending the 31st of March, and therefore would not include the $65,000,000 deficit on wheat because the *wheat year* will not end until the 31st of July.

One can probably appreciate without much effort that years for various purposes may end at different dates, but the practical effect is not so good. It is confusing. When we are informed in the 1939 budget speech that we have a deficit of $35,000,000 that will be the official figure of our shortage, and yet if that $65,000,000 wheat fund shortage turns out to be accurate we will actually have gone in the hole to the extent of $100,000,000, although it will be necessary to wait another year to have the fact officially admitted. It would be better to have that $100,000,000 figure staring us in the face as soon as possible. And better still if our government would then cut its garment according to the cloth it possesses.

Being Married In Jail

Joseph Taylor, 26, had planned to marry Anne Brown, 23, and the wedding was going to take place in the county jail at Cayuga, as Taylor was there waiting to be removed to Kingston, where he will have to serve out a term for shopbreaking. The young lady did make one trip and had with her the necessary papers, but found it was necessary for three days to pass after the granting of the authority. She went home to Toronto and was to have returned but did not, the reason being she had not the necessary funds to make the second trip. Meantime Taylor has been moved to Kingston, and if a wedding is performed there it will require the sanction and consent of the warden and chaplain.

This is not a new situation nor an isolated one. People for years have argued back and forth about such weddings, the contention generally getting down to (1) it is evidence of love and sacrifice on the part of the bride, or (2) it is sentimental nonsense which would cool or disappear upon mature reflection.

We admit it would be evidence of devotion and faith for a young woman of 23 to enter a prison and marry a man who is not coming out for many months, but marriage functions best when there is a degree of common-sense attached to it. The young lady did not make her second trip to the jail at Cayuga because she did not have the money to pay her way. If she had married Taylor he would not have been able to contribute anything to her support because he is and will be in jail. When he comes out he may find it hard enough to get going again as that is the common experience of those who have served time.

The young lady in this case is plainly in a position where for some time to come she will have to look after her own finances. Whether she is working now we do not know, but she probably will have to, and her chances will be better as she is than if she had participated in a wedding ceremony in a jail. If she still wants her man when he is released that will be entirely her own affair. Meantime she'd be well advised to remain single.

They Did It Themselves

Most people when searching for employment depend on some person to provide that employment. We do not believe it is an exaggeration to say that few of us have the ability to plan how to make our own employment, and therefore we depend on our ability to search for it.

That is why it is interesting to find two men engaged in the old business of charcoal burning near Apsley. Two men had been engaged in road-making operations in that district and when that work ceased for the season they needed something else to do.

Nels Hanson, a Swede of 65, was one of them, and he had learned all about charcoal burning in his native Sweden. There is plenty of the needed material in Apsley district, and when it had been collected Hanson was able to supervise and the pits are now in operation. Of even more importance — it looks as thought it were going to be possible to sell all the charcoal produced at Apsley.

Perhaps you contend that does not amount to a great deal, as it affects but two men. But it demonstrates a principle which the Canadian is a trifle slow to recognize—that of starting something himself with the material at hand and providing his own employment.

It Suggests Something

Ald. William Croft of Toronto reports having had a strange experience when he went to the deer country near North Bay. He had a gun license which he pinned on his jacket but he had no license to shoot deer.

The alderman had not done much shooting and went with another gentleman to try his hand at it. He had his gun but the cartridges were on the kitchen table in his summer home. Then it was he met a game warden who wanted to know about his license to shoot deer. The alderman did not possess such a document and the omission cost him $12.75, although he could not have shot a deer if one came and stood in line before him.

That of course is a rather exceptional case, but it might well cause one to ponder. If the same sort of energy were directed toward finding people who go about with revolvers in their pockets for which they have no license then we might be making some progress toward getting rid of the chief strength of the thug—the hidden and illegal gun.

Leave Them Alone

Premier Hepburn says the Ontario government will have no objections to the Dionne children being exhibited at the New York fair next year if their guardians are agreeable.

We do not think much of the proposal for several reasons:

Putting the children on exhibition there would, no matter what the surroundings, be placing them in the class of a side-show exhibition. And they do not belong there.

New York in the summer months is a vastly different place to Northern Ontario, to which climate the children have become accustomed.

The Dionne children form the best attraction Ontario has to offer to tourists from United States. For years they have been coming in thousands, and as business venture it is profitable to this province to keep the tourists doing what they have been doing in the past—driving long distances to see the Dionne quintuplets. Taking them to New York would be cutting off a lot of provincial revenue.

Our idea would be to leave them just where they are and inform the New York promoters to look elsewhere for prize exhibits.

NOTE AND COMMENT

John Queen, seeking a fourth term as Winnipeg's mayor, was almost elected on the first count. Evidently in Winnipeg politics Queen is king.

Man appearing in court at Chatham pleaded guilty to a charge laid against him and asked that he be whipped rather than sent to jail as he had a wife and children to support. Well, why not?

It is said that the average cost of a Christmas dinner in Canada is $6.95, which prompts the thought that it should be possible to accumulate a considerable amount of indigestion for that sum.

Two men in the glass business in Detroit found business dull and hired a couple of chaps to go out and break windows. The thing worked fine until the men had to appear in court and pay one.

Lieut.-Col. George Drew says he welcomes a libel suit which has been launched against him, indicating that the gentleman has a palate tuned slightly different to that of the average individual.

Strange way we have of doing things. Now that Hon. R. B. Bennett has announced his intended departure from Canada a good many politicians of opposing faith have joined in saying what a splendid person he actually is.

They are going ahead with the manufacture of Bren machine guns in England at a rapid rate but the only thing rapid in this country has been the piling up of evidence and exhibits at the inquiry.

Now it is suggested that pedestrians figuring in traffic accidents should be given the blood test to see whether or not they were intoxicated. Still there is nothing on record to show that any drunken pedestrian ever ran over and killed a motorist.

Two sisters who had been separated for fifty years met in Toronto a few days ago. There would be a great deal about which to talk and it might have taken quite a while to arrive at the "Do You Remember When . . ." style of conversation.

Fire in California which destroyed millions of dollars worth of property is said to have been caused by a man dumping live coals from a stove, believing they were dead. At this season of the year it might not be a bad idea for our Ontario people to think this over.

In Taylorville, Ill., 118 business men signed their names to a letter to drunken drivers and had it published in the newspaper. In one place the letter said: "Brother, you're not the big shot you think you are. You're just a fuzzy-brained liquored-up obstinate ass with about as much right to drive as a monkey from the zoo." All of which suggests that if the business men expect to get results from writing letters they might well employ some person who understands that vitriolic expression and exaggerated invective do not produce results.

CHRONIC

(By A. B. K.)

¶ I don't think there's a pain or ache, that doesn't visit Cousin Jake, and bother him a spell; I really can't recall the day, when I have heard my cousin say, that he was feeling well.

¶ Jake's stomach seemed to be upset, no peace he found with things he et, his misery was profound; and when you heard him in his home, why all he did was roar and groan, a most unlovely sound.

¶ Next week his liver got the blame, and life to Jake was dull and lame, and work was tough on him; he chanted words of pointed hate, turned up his nose at things he ate, and found he was too thin.

¶ Jake wiggled too complaining tongue, the trouble then was in his lung, his days were almost past; for he could tell the way he'd feel, that he was slipping at the heel, not very long he'd last.

¶ Jake's heart is poor he's sure of that, and he has pains beneath his hat, he's losing too his sight; and he gets pains around the knees, and lots of times he starts to wheeze, for nothing is quite right.

¶ Three times a day he cleans his plate, for meals my cousin's never late, and he is never sick; if all Jake's ailments go away, he wouldn't waste another day—but finds another quick.

Jews Wandered For Centuries

DURING the last 400 years of persecution the world's Jewish population has increased from 2,000,000 to 15,000,000. In Germany, the seat of the latest outbreaks of anti-Semitism, there were 600,000 Jews when Hitler took over. About 50,000 had escaped up to 1935. Jewish population of Palestine has mounted since the war from close to zero to 300,000-odd. Just now, there are about 4,250,000 Jews in the United States. In Canada there were 155,614 in the census of 1931.

It is still obscure who first oppressed Israel, historians say, but subjugation came to them after the Pharoahs gave them permission to graze their flocks in Egyptian territory.

Biblical tradition holds that they struggled to positions of some wealth and power and became too numerous to suit the ruling Egyptians. The first born of every Jewish family soon was marked for death to keep down the birth rate, and finally the Israelites were driven back across the wilderness, possibly during the reign of Rameses II.

Then followed the bloody conquest of the other tribes of Palestine. Before Jewish ancient history was completed all this ancient land, including Jerusalem, was nominally under their sway. In Jerusalem, the great ancient temple was built. Palestine became the crossroads of the world.

Even though the Jews held local power, they were harrassed by distant kings, Egypt, Babylonia, Greece, Syria, Persia, and finally Rome demanded tribute as the price of peace and freedom to worship. The second persecution of the Jews came from Babylonians, about 500 years before Christ. Many Jews were forced to work like slaves. Others escaped to exile along other Mediterranean shores, to return a half century later under a more benign Persian rule.

Jerusalem was then restored and the Jewish empire rebuilt. But strife cut the advance short. The Syrian, Antiochus, interpreted one civic war as a revolt, moved in his army, reduced Jerusalem, and took advantage of the ancient Jewish rule forbidding fighting on the Sabbath.

About 11,000 Jews allowed themselves to be murdered by the Syrian soldiers. After that the Sabbath ban was removed. The great Judas of pre-Christian times then appeared to reconquer Jerusalem for the Jews and rebuilt the temple.

✧ ✧ ✧

OUTSIDE, the Romans were marching to world conquest and when Pompey and his Roman legions appeared in Damascus, two rival brothers presented their cases to him. He nominated one to rule as a vassal-prince. But, as this did not stop the bloodshed, he captured the city. Some 1,000 Jews perished in the ensuing massacre, and Rome became master of Jerusalem. Within a few years some 30,000 Jews had been enslaved.

Caesar's coming restored peace, but his death was the signal for renewed war of Jew against Jew, until the Roman general, Vespasian, under Nero, destroyed Jerusalem in 65 A.D., amid scenes of unparalleled horror.

ON TO RHINELAND

By this time, the migration of the Jews had become a habit. Colonies flourished in Mesopotamia, Cyprus, Alexandria and by A.D. 400 they were established in Spain and the Rhineland—the same Rhineland where they now have their backs to the wall. Jewish slaves were scattered through the Roman Empire.

The coming of Christianity heralded another era of persecution. The church kept adherents of Judaism out of positions of authority and restricted social intercourse with them. Discrimination degenerated into oppression, Western law became saturated with the idea of Jewish inferiority. A wave of enforced conversions and baptism swept over Europe.

But the mass of Jews went to Germany, Russia, Poland, Turkey and the Ukraine, where they met new persecutions. The massacre of Chmielnik, Poland, in 1648, drove them back into Western and Central Europe.

✧ ✧ ✧

THIS TIME the Jews stuck in the face of all persecution. Commercial expansion, for which the Jew had a genius, and democracy—implying liberty, equality and fraternity, for all—had come.

Russia alone held out against complete naturalization of the Jews. A great wave of bloody pogroms, or massacres, occurred in that country at Kiev. Terrible persecution followed at Warsaw and Odessa. Anti-Semitic societies felt the Jew was multiplying too fast and achieving too many positions of wealth and influence.

From 1881 to 1914, 3,000,000 Jews fled Central and Eastern Europe, 2,000,000 of them finding a haven in America. Then, during the Great War Britain offset German propaganda among the Jews with the promise to help them get their home in Palestine under the League of Nations mandate. But the Arab also resents the Jew. Thus has been much bloodshed.

To complete the tragedy, the War left great Jewish populations without any nationality—unwanted by both victors and vanquished. Thousands lost their lives in new pogroms. To cap the climax the United States slammed the immigration door in 1924.

NO SUCH THINGS.

(Trenton Courier Advocate)

THERE is no such thing as a "tame" wild animal, and wild animals have no place except in a zoo. Deer will strike and kill. Even the raccoon, probably the cutest and cleanest of pets, will bite the hand that feeds it. There is no such thing as a tame wild animal.

And no wild animal which is penned up probably much against its will as freedom is the very life of these things, can be trusted. Ask any fox breeder if his foxes will bite. He will tell you. And if you will remember back a few years, a wolf at the Soo bit a child. And wolves are the most cowardly animals on the face of this continent and when trapped will whimper with fear at the approach of man.

REASON FOR IT

"But I meant to be late, Gerald. I want to see if this new perm of mine will stop the show."

—Humorist.

• Back To the Good Old Days

THOSE GOOD MEN who see in Colonel George Drew the hope of the Conservative party in Ontario, says the Ottawa Journal, will be cheered and encouraged, we imagine, by his summing-up speech in the Bren gun inquiry. There was malediction in the grand manner of the old-fashioned political speech: such fine phrases as "notoriously extravagant", our old friend "ad nauseam", "very grave suspicion", "carefully planned deceit", all leading up to that magnificent peroration:

"It was conceived in sin, born in iniquity and cloaked in fraud."

Many, no doubt, will look forward with eagerness to the clash of words when Col Drew, if he is chosen party leader next month, meets Mr. Hepburn on the hustings. That, if it comes, will be a battle of masters of invective and the resounding phrase. It will be a duel with naked swords and, for Mr. Hepburn, the odd experience of fighting somebody who fights back with the same—or sharper — weapons. Col. Drew's vigorous address to a Royal Commission is only a mild sample, we should imagine, of verbal onslaughts he will make on Mr. Hepburn when the time comes—and as Mr. Hepburn has distinct gifts in the same line a good time should be had by all.

This is the style of oratory that takes us back to the old days when politics was a serious business and a candidate's opponent just naturally was a horse-thief, a scoundrel who probably went about robbing babies' banks and beating up small children. Those were the days of oratorical flights, which were impressive gifts in the hands of the expert but dangerous weapons for the amateur—long ago we heard a candidate declare defiantly and eloquently, over some long-forgotten local issue, that he denied the allegation and defied the alligator.

Political speeches then were frank and earnest performances, with highlights of denunciation that aroused excitement and enthusiasm. Every contest was a battle between the angels and the other fellows. There were no shades and tones, but only black and white. On the one side—the side to which one belonged, of course—were ranged the righteous men, the patriots, the high-minded statesmen guided solely by the public interest; and on the other the poor, miserable, selfish, depraved, iniquitous gang of cut-throats doing the public business, or wanting to do it, for their private gain—men full of schemes, as Colonel Drew said, "conceived in sin, born in iniquity, cloaked in fraud." Some of the old-timers would have paid handsomely for that priceless bit.

Then it was the style to answer rhetoric with rhetoric, charges with graver charges. Now the defence is more subtle. One of Col. Drew's learned friends, Mr. L. A. Forsyth, observed the "obstetrical" note to the Drew peroration and it almost, he said, "makes an old horse like me who ought to know better want to take a gallop in the fields of rhetoric." So he contended the statement was nonsense, that there was "no sinful conception," no iniquitous birth, no fraudulent garments.

Mr. Hepburn, however, is not of the subtle type. He likes a good, slashing battle with lots of crackers and red fire, and the indications are that Col. Drew is just the man to make the party of the second part every battle demands.

• People Become Useful At 40

(Detroit Free Press)

THE IDEA that men and women who have reached the age of 40 are no longer assets in industry is scoffed at by the American Legion re-employment director.

And he cites studies made by the Labor Department, the American Association of Manufacturers and university researchers to show that because of his maturity and greater stability and sense of responsibility, an average worker at 40 years of age is just reaching the prime of his usefulness.

Common sense and industrial experience reach the same conclusion.

A job in which physical brawn and stamina alone are required naturally can be better done by men who have not passed the peak of their physical strength. And yet even here no arbitrary age limit can be set. A man at 60, who has taken care of himself, will be able to stand the physical test better than a man of 40, who has dissipated his strength in riotous living.

There are many jobs in industry, though, where physical strength is a secondary consideration. And it is in these jobs that employers have discovered that men and women over 40 are as valuable as, if not more valuable than, younger persons.

At the age of 40 men and women, if they are worth anything at all, usually have acquired family responsibilities. They are likely, therefore, to be less radical and more loyal. They have experience and maturity of judgment, which come only with years. They cannot be replaced by boys and girls without temporary loss to their employers.

All this is so well known to business men and industrialists that it is rather surprising that it should be felt necessary, at this late date, to tell the country that "useful life begins at 40."

• Dogs Are Rather Clever Things

A MAN in Atlanta, Ga., taught his collie to carry a coin to a nearby bakery to buy himself a biscuit. One day, having no small change, he wrote an order on a piece of paper and gave it to the dog, telling him to take it to the bakery for his usual biscuit. As this was a more convenient procedure, the man continued the practice.

When the baker's bill arrived the dog's master protested that there were many more biscuits on it than he had ordered. While this dispute was going on, the collie came into the store with a blank piece of paper in his mouth. Investigation revealed that whenever the dog had wanted a biscuit, he had picked up a piece of paper and taken it to the bakery. After the first two or three written orders the baker had not bothered to look at the paper which he dog had carried in.

A man who lives in England owns a dog that can count sheep. One day, as a test, he told the dog to go over to a certain field and count the sheep, although he knew there were exactly 25 in the flock.

The animal returned shortly, and the man started to count aloud: "One", and the dog barked; "two", and the dog barked again; "three", and another bark, and so on up to 24. But when he said "25", the dog was silent. Repeating "25" several times brought no response.

Certain the dog was in error, the man nevertheless went over to the field to count his flock. Sure enough there were 25. He returned to his house sadly disappointed in his pet's mathematical ability. But his sadness quickly changed to joy when his young son informed him that while returning from school he had found a ram outside the fence and had put it back with the rest of the flock. From that day on the man never questioned his dog's ability to count.

MAKE AN OFFER.

A COLORED PREACHER in Kentucky was delivering a lecture with the title, "I Am Worth a Million," and he went on to say: "This arm is worth $100,000. This leg is worth another hundred thousand. My dear wife is worth a million."

Then a bright idea struck him. Pointing to a man in the audience he asked, "Brother, what is your wife worth to you?" Now this man was, what in the south is called a "sour puss" and his wife sitting beside him looked as if she had been weaned on sour pickles. The couple had just had a row before they came to the meeting and the trouble wasn't yet over. The preacher repeated his question. "Brother what is your wife worth?" The man arose slowly. "Make me an offer," he said.

Hard To Believe How Time Flies

NOVEMBER 28

1908 New Collegiate Institute is formally opened by Hon. R. A. Pyne, Minister of Education.

Cyril Lech of Peterborough is spending the winter at Fort Hope trading post on the Albany River, 1,600 miles northwest of here.

William Hamilton Company announces the re-opening of its plant with many orders in hand.

T.A.S. rugby team defeats the Y.M.C.A. 29 to 4 for the city championship.

Peterborough Y basketball team, consisting of Laing, Best, Patrick, Sutherland, Dobbin is defeated 48 to 14 by the Toronto Central Y.M.C.A.

1918 Harold J. Daly, formerly of Peterborough has been appointed director of the Repatriation and Employment committee of the Dominion Government.

Public meeting favors the erection of a memorial hall as a fitting civic tribute to the memory of Peterborough's war dead.

Navy League appeals to the county council for a grant of $9,000 for the fun for disabled sailors and the dependents of men in the transport service who lost their lives in the war.

Mrs. O. S. Matchett is teacher of the newly organized Cavell Bible Class, named in honor of Edith Cavell.

Rev. Dr. Sedgwick, Rev. R. B. Cochrane, B.D., and Mr. Justice Sutherland of Toronto address a forward movement meeting at St. Paul's Church.

1928 On behalf of the citizens Mayor Denne sends a cablegram to King George, wishing him a speedy recovery.

Judge Huycke issues a statement to the effect that the War Memorial Committee had nothing to do with the removal of the German guns from the park.

Raybestos ball club players are guests at a banquet and presented with sweaters.

Frank C. Roberts is elected president of the choir of All Saints' Church.

Over 100 hogs are destroyed by Government inspectors as the result of an outbreak of cholera.

A Bible Message For Today . . . .

THE LIGHT of the body is the eye: if therefore thin eye be single, thy whole body shall be full of light. But if thine eye be evil, thy whole body shall be full of darkness. If therefore the light that is in thee be darkness, how great is that darkness!—Matt. vi: 22, 23.

What? know ye not that your body is the temple of the Holy Ghost, which is in you, which ye have of God, and ye are not your own? For ye are bought with a price: therefore glorify God in your body, and in your spirit, which are God's.—I Cor. vi: 19, 20.

A Bit of Nonsense

Buck Up

"Miss, what would you say if I proposed marriage to you, although we have been acquainted only three days?"

"I should say: 'I wouldn't put off until tomorrow what you might have done the day before yesterday'."

Obstinate

Selfish Husband: "Shut the door! There's a terrible draught."

Patient Wife: "Why, the door is shut, dear."

Selfish Husband: "Then lock it."

Description

Policeman: "Can you describe your assailant?"

Victim: "Describe him! Why, that is exactly what I was doing when he landed me one."

"But the Greatest of These is Charity"
RED CROSS IN PETERBOROUGH NEEDS YOUR GENEROUS HELP THIS WEEK
$2,500 Is Required To Carry On For Another Year.

Mrs. R. H. Turner, Pres.

Send to G. H. Thompson, Treas. 437 George St.

W. G. Morrow, Hon. Campaign Chairman

Framers Of Versailles Treaty Blamed By Forum Speaker For Present European Troubles

Premier Chamberlain was not to blame for the crisis that developed recently in Europe, it can be laid at the feet of the statesmen who framed the Versailles treaty and to British diplomats of former years, Major R. T. E. Hicks-Lyne, M.C., and second in command of the Prince of Wales Rangers told the Open Forum Sunday afternoon. Major Hicks-Lyne spoke on "Canada's need for adequate defences" and in the course of his remarks lauded Chamberlain for the way he handled the situation which culminated in the Munich Pact.

The speaker was introduced by Lt. Col. J. Dewart. He sketched Major Hicks-Lyne's military career which he described as brilliant and related that the speaker had been severely wounded at the Front and was awarded the Military Cross for bravery. He also obtained his rank of Major on the field, and on returning to Toronto assisted in organizing the Toronto Scottish. "Major Hicks-Lyne is typical of those thousands of young men who left England, and carried the fine ideals of the British Empire to all corners of the world." He lauded his colleague for the keen and active interest which he took in all city affairs and activities aimed at the general welfare of the community and its people.

God Used Force.

Major Hicks-Lyne prefaced his talk with the statement that the Church is the basis of our civilization and the matter under discussion is in keeping with the church's teaching in that its aim was the preservation of our democratic institutions. "Some may contend that it is unlawful to use force, but the answer is that God saw no fault in the soldier's profession and He used force to clear the money changers from the temple. The Christian can be a good soldier and the soldier a good christian."

"In 1913 learned men said war was a thing of the past, but in 1914 we had the explosion. Since 1926 when Britain started to disarm the world has seen five major conflicts, and the last 10 years has brought nothing but war. During that time it is estimated that directly and indirectly five million people have died from the wars in Spain, Ethiopia, China and in other countries."

"I don't think we can look to the League of Nations as something that will stem the tide of land hungry nations. It is a frightful commentary when you consider that force is the only language which the dictators of the world understand.

No Time to Disarm.

We must be realists. The last 10 years and conditions today have taught us that moral suasion is a poor brand of security. Today we enjoy a life of freedom, a normal happy existence, but there is the great danger of taking too much for granted.

Rev. Robert Laird in a recent address said the Japs might just as easily have attacked Canada as China. Canada is a marvellous prize for any of the overpopulated mid European countries with their tremendous armies. It is a known fact too that the dangerous isms which originated on the continent are making insidious gains in the Latin nations of the continent and to the south.

It is a tragic thing to say but peace seeking nations realize it is not time to disarm.

Canada by virtue of the Westminister statute has a clear cut responsibility in the matter of defences. It is also well to remember that whether you or I wish to go to war, Canada and the Empire would be drawn into it if Britain were to become involved in conflict.

Pacifist Is Right.

The ideal of the pacifist is correct, no man wants to fight unless it is necessary, but I feel that the majority of thinking Canadians realize the need for adequate defences in our own country. It is true that their is a glaring lack of defences at the present time. The public is not to blame, rather they are not properly informed.

We are rather a long piece from Europe but that is changing with the rapid advancement in modern transportation. To illustrate the change of opinion in the United States on the question of defence, Major Hicks-Lyne quoted a statement made recently by Senator Norris who has been recognized for years as an extreme pacifist and one who opposing the entry of the States into the World War. This man now not only approves but urges building of the United States fighting forces to the point where they would be on a par with Japan, Italy and Germany.

Canada's Outlay.

The speaker gave defence costs of other countries to show where Canada stood on the list. The figures are the latest official statistics available and are for the years 1935-36 and give the per capita cost for armaments in each country. Great Britain, $14.14; South Africa, $4.53; Australia, $4.37; New Zealand, $2.38; Canada, $1.41; Brazil, $1.31; Peru, $1.32; Mexico, $11.3; U.S.A., $7.11.

This year Canada's per capita cost will be about $3.15 while Great Britain's will have jumped to between $34 to $38. Canada's total appropriation for defences was $34,000,000 but if Canada was a part of the United States and paying their ration of costs, it would amount to 124 millions, if paying at the same rate as Great Britain it would be 344 millions.

Conscription Repugnant.

Conscription is repugnant to the Anglo-Saxon mind. It has been voted down in parliament but I sometimes wonder if there is not danger walking hand in hand with voluntary enlistment.

The armies of the democratic nations are small. Great Britain has a total army of 550,000 of which 200,000 are regulars. The United States has 474,000. Of these 166,000 are permanent force and the remainder are in the National Guard. In comparison the continental nations have tremendous nations. Russian has 19 million soldiers, Italy over six millions, Germany and Japan both over three millions. In addition to these armies we must remember there is a tremendous man power behind them, trained men who could be called up because compulsory military training exists.

Our Guns Old Fashioned.

In 1913-14 Canada trained 55,000 men over a 9-day period, at a cost of $2,029,000. In 1936-37 we train a little over 24,000 at a cost of $1,600,000. In Canada today we have a permanent force of 4,000 all ranks. In our navy there are 1,300, all ratings backed up by a Royal Naval Reserve of 1100. When the present ship building plan is complete, Canada will have six destroyers and 5 mine sweepers.

Our guns are the same as in the last war with the addition of a few anti-aircraft guns which are fast becoming old fashioned.

The non permanent force of active militia has been sadly neglected. The men are spending their time and money from a sense of duty, and I must stress the fact that the citizen soldier in Canada represents 92 per cent of the Canadian army.

Canada is the fourth trading nation in the world and I must say that we hardly realize how fortunate we are that Britain maintains a large navy to protect the trade routes".

J. E. Smith voiced the thanks of the audience for the splendid address and Charles Elliott, president of George Street Forum conveyed the thanks to the speaker.

The Stars Say . . .

By GENEVIEVE KEMBLE

For Tuesday, November 29

A VERY lively and propitious state of affairs is predicted by the predominant stellar operations. There is a sign of much gainful activity in business, with the assured co-operation of those in places of power and standing, who may demonstrate their friendly interest with substantial generosity. This is bound to expand the financial status and enhance personal popularity and prestige. But discretion in all private correspondence and other relations is enjoined.

Those whose birthday it is may be assured of a very properous and interesting year, with business increased and personal prestige and popularity definitely enchanced. Influential persons figure in this, with promotion, friendly personal interest or financial co-operation. But discretion is enjoined, especially in writings and intimate contacts, as dangers lurk.

A child born on this day may be talented, progressive and ambitious, and with its large ideas, expansive objectives and pleasant disposition, it is assured notable success.

ROMANCE ING

BY OREN ARNOLD

—WRITTEN FOR AND RELEASED BY CENTRAL PRESS ASSOCIATION—

READ THIS FRIST:

Sara Sue Davis, attractive young widow, creates a furore on the campus of Rice Institute, in Texas, when she erects a sign in front of her cottage announcing "COUNSEL IN ROMANCE". Her plan is to help guide 100 student "members" in their social and love affairs for a small fee. Bob Towne, campus football hero, attracted by Sara Sue, is the first to enroll. This enrages Peaches Pomeroy, a senior, who regarded herself as "Bob's girl" the previous year. Worthington Gurley, ungepossessing freshman, provides another interesting problem for Sara Sue. But the climax in her Cottage Plan occurs when Dr. Thornton Holgate, new member of the faculty, begs Sara Sue to help him....then confides he has fallen in love with Peaches Pomeroy. Gurley obtains a date with Sara Sue for the freshman ball, which displeases Towne; but Bob accepts it gracefully. Sara Sue finds her affairs growing complicated, but feels much better after confiding her troubles to a close friend, Roxy Powell. At a meeting of the college faculty, it is evident that Sara Sue Davis, Inc., is playing a prominent part in campus life.

(Now Go On With The Story)

CHAPTER 11

DR. THORNTON HOLGATE had meant exactly what he said when he called on Sara Sue Davis, Incorporated. Truly, love had come to him. Or so he felt. When he had left her cottage late that night, Sara Sue had promised sincerely to help him all she could in his campaign to win Peaches Pomeroy.

Now, therefore, he was back in her private office for more definite advice, and Sara Sue was giving it to him.

"You say that you are backward, Dr. Holgate. I imagine you are just unnecessarily shy. So, I am ordering you to go to the freshman ball, mingle with the crowd, dance with the prettiest—"

"But, my dear Mrs. Davis, I do not dance!"

Sara Sue smiled.

"That's history, Dr. Holgate. Hereafter you definitely do dance. You are, in fact, going downtown to a dancing academy at once, and take a course of quick private lessons."

"But—um. Very well, madam." His expression was that of a martyr.

"If you will permit it, the learning process will be fun."

"I hope it will be!"

Sara Sue laughed outright. "No!" On the contrary, Dr. Holgate, just let it be, can't you? You can't force pleasure. Just relax. Be yourself. Be more—er—undignified. You see what I mean? Pick the prettiest girl and take her to the freshman ball. Dance just the simplest slide-slide steps, it won't matter. Nobody cares. But smile. Laugh. Talk. Tease the girls. Anything."

Oh! Oh, my!"

She repressed her laughter this time. Not that she was laughing at him derisively, but because he was honestly amusing in his naivete.

"First, though, I have some other instructions. They will be a little easier, although they are very personal, Dr. Holgate."

"I am not easily offended, I am proud to say."

"That's fine! Proof that you can be popular, if you will. Now listen—I have studied you very carefully, analyzed you thoroughly. You have needed a sister or two, I fear, so you must obey me implicitly. Remember, you are under contract to accept my services!"

He managed a polite smile at that himself. And he nodded eagerly.

"Frist, then, discard this suit. The trousers are out of style. The cut of the coat is—last year's. Go to any man's shop and get a snappy outfit, Dr. Holgate."

"Thank you. I shall."

"Get some fashionable shirts, ties, sox and oxfords—goodness, young men do not wear high-top shoes, Dr. Holgate!"

"But I am of the faculty, madam, and have been—"

"Hush! You may be all that, but you are human ,too. Mind me now, get smart new oxfords, and another pair of lighter ones for dancing, too. Stick a gay hanky in your coat pocket, snap your hat brim down, and come to see me again. That's the assignment for today. Good-by."

She took a certain pleasure in handling the interview as a teacher would. Actually customer No. 100 was proving to be a lot of fun.

Dr. Holgate let no grass grow under his feet. As soon as classroom requirements permitted, he hastened downtown on a shopping tour.

He purchased three suits, donned one of them in the store. The clerk told him, truthfully, that he had a very good figure. "I have loved to swim," Dr. Holgate explained. "It is strengthening, invigorating, and it permits one to engage in meditation undisturbed."

The rather heavy purchase caused the salesman to take a hearty interest in him, so that the professor was fitted in really tasteful details. He emerged from the store looking something like a male model. But he insisted on carrying his two extra suits, boxed under his arm.

He wanted to show these to Sara Sue, and so he went directly to her cottage. That was at 5 p. m., however, and a crowd was there, so he tried to back out the door and go away.

"Dr. Holgate!" Sara Sue spied him.

She dragged him back into the entrance hall. "Won-der-ful!" she complimented, whispering. "Leave the parcels here, now, and come on in and mingle with the bunch."

He beamed, and he blushed, but he had no chance whatsoever to hold back or say no. All at once he was in a crowd, and the collegians were singing. In his new outfit, Sara Sue was quick to observe, he was more presentable than any of them. He stood near the group, staring.

"Get in it," Sara Sue murmured in his ear, smiling. "Laugh, talk, anything. Do you sing?

"I do, yes! In fact, I have done some choral work, in Massachusetts. Twice in the Presbyterian choir I was asked to sing solos, but I—"

That was enough for Sara Sue. She was determined to break the professor's shell if it cost a life. She interrupted the gang and addressed them.

"Listen, fellows," she said gaily, "do you know we have a real singer here? Sure enough! Thornton Holgate has agreed to do a solo. What'll it be, Thorny?"

He gazed at her in consternation.

Thorny! No one had called him that since he was a high school student! And whatever could he sing that would appeal to these students?

He swallowed hard, twice. Sara Sue took pity on him.

"How about something we can all join in on a chorus?" she suggested sweetly. "Not your classical pieces, but—can you do "Home On the Range'?"

A chorus of approval answered her. The gang all knew it, of course. All liked it. Automatically the pianist, a junior girl, began playing the accompaniment.

Sara Sue poked Dr. Holgate in the back, not too gently, and shoved him near the piano. He was quite flushed, but nobody noticed. Like a novice about to take his first parachute drop, he cleared his throat and pitched in—"O give us a home, where the buffalo roam—"

The crowd listened — with increasing respect. He faltered a trifle at first, but he got into the swing of it rapidly. By the time they had joined him in the first chorus and he had moved into the second stanza, self-assurance had returned.

He caught the zest of singing now and boomed out with a really good baritone.

"Yip-pee, ride 'em cowboy!" some youngster shouted, and the chorus came again.

He leaned over the pianist then, to read the words of the third and fourth stanzas. Quite naturally and matter?of-factly a couple of fellows put their arms over his shoulders and joined him. The harmony was good. Something in him tightened for a second at their contact, but at once he relaxed and sang even better. When it was done he laughed, quite spontaneously, then looked hastily at Sara Sue. She winked at him, and nodded.

"What did she say your name was? Holgate?" a student asked.

"Ah—yes. Holgate. Thornton Holgate."

"Hadn't met you, Mine's Wilson. Glad to know you, Thorny." The lad extended a hand. "Thought I knew all the seniors. You must be a transfer, or a post-grad?"

"I—ah—yes. I am new here." Dr. Holgate stammered, shaking hands. "Thank you. Thank you, indeed. It is a pleasure to meet you, ah—Wils."

"Spike's the nickname," Spike grinned, friendly. "Well, come on, let's raid Sara Sue's kitchen. Ought to be some nourishment out here."

When they drifted back to the big living room, however, the pianist began banging an irresistible dance rhythm. The girl nearest Dr. Holgate instantly started swaying her shoulders and body and humming a little, and in quite natural, routine manner moved in front of him and put her arm around him, waiting for him to dance away with her. Three other couples glided off in that instant, too.

Dr. Holgate's mouth dropped open.

He had never danced in his life. He had this afternoon shared a brief dance companionship more precious than anything he had ever known before, and he wouldn't have broken its spell for a billion dollars and ten years of his life. But he didn't even know how to grasp the girl.

A terrifying, choking sensation swelled within him.

(To Be Continued)

Goodnight Story

By MAX TRELL

Mother and the two children—and, of course, Knarf and Hanid, who were the two children's shadows—had come into town to have lunch with father.

They went into the office building, which was big and crowded with people hurrying in an out. Mother had the children by the hand. Finally they all stopped in front of a big door. It wasn't a regular door. It was tall and separated in two parts down the middle.

"Is this the door to father's office?" Knarf whispered to Hanid. The children didn't hear him. Shadows can't ever be heard when they speak.

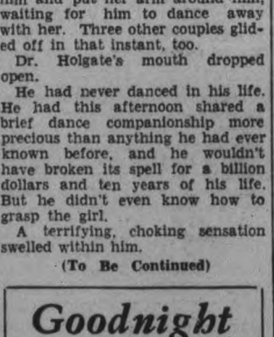

"It goes up and down."

"No. This is the elevator," Hanid answered.

"Elevator? What's that?"

Like a Room.

"It's like a little room. It goes up and down. Father's office is on the fifteenth floor of this building. If there wasn't an elevator to take us up, we'd have to walk up."

At that moment the elevator door opened. Sure enough, it was just like a little room, for there were walls, a floor and a ceiling. There was also a man in it, dressed in a blue uniform.

"He looks like a soldier," Knarf whispered again. "Is that what he is?"

Hanid shook her head. "He's the man who makes the elevator go up and down. Hurry—we're going in."

Mother started in with the two children, and Hanid and Knarf hurried after them. The moment they were all in the man in the uniform shut the door. Then he pushed down a handle and up went the elevator.

"O-oh! This is wonderful!" Knarf exclaimed. "I hope it never stops."

"But it has to stop. We'd never get to father's office if it didn't stop!"

He Likes It.

"I like it here. It's just like a regular room only it goes up. I'm going to live here. I'm going to ask that man to let me. He won't mind." Then Knarf started shouting: "Mr. Elevator Man, will you let me live here? I won't take up much room. I won't make any noise. Please let me live here."

"Knarf, you're silly."

But all the elevator man said was: "Fifteenth floor!" Then he opened the door and mother and the two children and Hanid went out. Oh! did Knarf stay? No, he had to go out, too, for a shadow must go where his master or mistress goes. Poor Knarf!

Held For Murder

Eight years ago Antonio Godon, ABOVE, was a crown witness when a member of a religious order was charged with the murder of eight-year-old Simone Caron in Montreal. The accused man was convicted of the brutal crime and then freed by a court of appeal, and now Godon has been arrested on the same charge following a secret police investigation.

GOLD is where you FIND IT!

AND although we don't have any solid gold screwdrivers — we can show you how to save money by doing things around the house —repairing and making things— with our dependable hardware.

Hubert
Chown Hardware
We Deliver. Phone 729

You'll play a BETTER game on C·C·M·'s

The perfect matching of C.C.M. skates and the accurate riveting of them to C.C.M. matched skating shoes produces hockey equipment that will enable you to play a keener, faster game. C.C.M.'s are preferred by 95% of the leading hockey players the world over. Ask your dealer for free, complete catalogue.

119L

C·C·M· MATCHED SETS
THE LAST WORD IN SKATING EQUIPMENT

T. H. ASHBY
We Stock a Complete Line of C.C.M. Products and Parts
Telephone 546 200 Rubidge at Dalhousie

We Carry a Complete Line of C.C.M. Products
PLAYMOR SPORTS
172 CHARLOTTE ST. TEL. 3772

Five Years HAVE MADE Sales History

DURING this period, the London Life has found methods of determining a man's fitness for the life insurance business before accepting him as a representative. A rating chart developed as the result of extensive research has eliminated guesswork as to men's abilities.

The days of engaging those who want to *try* life insurance selling are a thing of the past. We accept only those who we believe aim to make the business a lifelong career and who rate high in the necessary qualifications for success.

There has been an improvement of 35% in the average production of London Life representatives in the past five years. This record applies to an organization of 1,130 persons.

Two facts, (1) the high calibre of London Life representatives, and (2) the low net cost to policyholders of its insurance, constitute good reasons to select this Company for your next life insurance.

Established 1874
London Life
Insurance Company
"Canada's Industrial-Ordinary Company"
HEAD OFFICE LONDON, CANADA

District Offices - Royal Bank Bldg., George & Hunter Sts., Peterboro

Come and See
3 COMPLETELY NEW CARS
HUDSON FOR 1939
HUDSON One-Twelve · HUDSON Six
HUDSON Country Club Series
AT PRICES STARTING AMONG THE LOWEST

Beautiful Beyond Belief

New Hudson Country Club Touring Sedan, 6 cylinders, 101 H.P., 122-inch W.B., $1320, delivered in Tilbury, Ont., fully equipped; including Government taxes, not including local taxes, if any.

Hudson's Weather-Master Fresh Air and Heat Control available in all models.

Try This New Comfort Magic
Airfoam Ride WITH AUTO-POISE CONTROL

Two revolutionary inventions combine to give you a wholly new sureness of control *plus* new seats of amazing softness that leave you fresh and untired even after hundreds of miles of driving. Airfoam cushions are standard in Hudson Country Club and all Convertible models; optional at low cost in all other models. See the new Hudsons at our showroom before buying any 1939 car.

Every Hudson Price Buys a COMPLETE Car

Even in the lowest priced Hudson 112, delivered prices include a long list of features and equipment which cost extra on many cars. Bodies are finished in costly hand-rubbed lacquer (no synthetic enamels); fenders in body color; 7 color options, including 4 opalescent colors.

$980 and up for the new 86 H. P. Hudson 112 De Luxe. $1109 and up for new Hudson Six; $1222 and up for new Hudson Country Club models.

Prices delivered in Tilbury, Ont., fully equipped; including Government taxes, not including local taxes, if any. For delivered prices in your locality see your Hudson dealer. Attractively low time payment terms, with new Hudson Time Payment Plan.

HOWSON MOTORS
388 WATER ST. TEL. 44

Price Of Eggs Declines Farmers' Market

A drop of about twelve cents last week in the recent prices of eggs was reflected by a sharp recession on the farmers' market here Saturday. Two weeks or so ago the first grades were quoted at 48 cents; but at the week end the top price was 38 cents, the range was from 30 cents up, and most of the sales seemed to be from 35 to 38 cents.

With the clipping of the wings of egg prices, potatoes marking time and the poultry plentiful, the market dropped into the groove and ran along to the end of the morning as if it had the notion to ease off with the approach of noon hour. After 11.30 o'clock you could buy some chickens as low as 15 cents a pound. However, that was not the average for the day.

A sprinkle of snow was final evidence that winter was moving in on the market to make selling uncomfortable. Several of the outside regulars took themselves to the indoors, and several of the producers adopted the covered wagon mode of individualism. Rollie Dixon of Otonabee had a top on his truck, a light affair with an oil stove that afforded considerable protection against the weather.

Buyers had no inclination to linger between the outdoor rows on Saturday. Some of the apple growers were missing, but on the whole the attendance was quite satisfactory. More fresh meat was offered than at any other time since about last March. The prices were generally 13 and 15 cents a pound for front and hind quarters.

Potatoes were quoted at 25 cents a peck, and from $1.10 to $1.25 a bag. An unusual incident and an authentic one was experience of a buyer who paid $1.15 to a potato grower, and when the bag was delivered this grower collected another $1.15, that meant $2.30 for one bag of potatoes. Probably that farmer forgot the collection of the $1.15 on the market. At any rate he is being given the benefit of a doubt for the next week or two, because his name and the township he comes from was written on a card on the bag. In the first reaction that episode did not leave a favorable impression, and it suggested the idea that the best practice may be to pay for goods only on delivery.

Butter Averaged 23c

Butter prices for the morning ranged from 21 to 25 cents, with quite a supply being offered at 23 cents. Dairy farmers would probably envy the price butter is selling for in Russia, $1.50 a pound. From all accounts the planned economy of the Soviets seems to have neglected the manufacture of butter, and even if it is scarce that condition will hardly worry those who are depending on an average wage equivalent to $18 to $20 a month. Ontario butter should be on the way up during these months of declining lactation, but it can't jump over the warehouses bulging with accumulated stocks. At 11.30 o'clock the general price was 23 cents.

Fresh lamb was 15 and 20 cents a pound, for front and hind quarters; respectively. Turkeys were more numerous at 27 cents to 30 cents the pound; geese 20 to 22 cents, and prices of chickens extended from 15 cents to 25 cents.

The market seemed to be oversupplied with poultry. Ducks were 20 to 22 cents, and the average price of chickens after 11 o'clock was around 20 cents a pound.

Banana Apples

Run of the market prices in other commodities were: Snow apples 35 cents a peck; McIntosh Reds 40 cents; Russets, 40c; Talman Sweets, 40c; Spies, 35 to 40c; Pippins, 30 to 40c; and winter Banana apples, for both eating and cooking, $1.25 a hamper.

Turnips 3 for 10 cents or 50 cents a bushel; cabbages 6 for 25 cents; parsnips 60 cents a bushel; cauliflowers from 5 to 20 cents each; onions $1 a bushel; carrots 50 cents a bushel; another dealer's parsnips $1 a bushel. No broccoli and no spinach from local gardens.

MORE ON RELIEF

HALIFAX—(CP).—The next few years would bring an "unascertained high water wark" in the number of Canadians dpending on the public, Miss Charlotte E. Whitton, C.B.E., executive director of the Canadian Welfare Council, told a Halifax service club.

None In 8,000 Jobless For Santa Role Stomachs Too Lean

Racine, Wis., Nov. 28 (AP) THERES A JOB open in Racine for Santa Claus—or a reasonable facsimile. R. D. Scoon, superintendent of the United States Employment Service, said not one of the 8,000 persons registered with his office could qualify for a job posing as St. Nicholas in department stores, lodges and clubs. The qualifications: Good nature, love children, short stature and a reasonably big stomach.

MORE ABOUT— Engineers Hold (Continued from Page 1)

of them in Quebec. Accompanied by Mr. Wright, the new general secretary, Mr. Challies said he started for the west on Otcober 21, called on some of the engineering associations in Detroit, Chicago, Seattle and Los Angeles on his homebound itinerary south of the border, but otherwise spent all his time in conference with E.I.C. groups from Port Arthur to Vancouver. Mr. Challies unfolded his travelogue at an easy going pedestrian pace, and with sustained interest, in shocking contrast with a subsequent explosive interlude staged by the local junior branch who gave a vivid impression of what the blasting of the Club house from its foundations might be like. However, it was only a noisy prank with a cue from the dining room by Hubert Sills in a little monologue about push buttons.

Control of electricity, revolutionizing man's mode of life, was directed by push buttons, from turning on lights to launching great ships, opening of bridges and generally getting all big events under way. And as the visit of the E.I.C. council was a big event locally, Mr. Sills said, it should be graced with a push button's magic. Accordingly he handed Mr. Fanjoy a gadget, and requested him to push the button. Immediately the lights went out and the playful juniors loosed their thunderbolts.

Mr. Challies paid a graceful tribute to A. J. Grant, to whom he referred as "The Chief," the man who would go down in the history of the engineering profession of this country for the completion of the Welland canal.

"We all feel complimented that the Chief came down from St. Catharines to be present with us, and we feel very grateful to him," Mr. Challies said. His address was a recital of the recent progress of unifying and co-ordinating the engineering profession, putting it on a sound licensed basis as the medical profession has done for the protection of the public.

Mr. Challies added that he wished to avoid politics, but he desired to express appreciation of the engineering body to Premier Hepburn for appointing "an engineer like Tommy Hogg as chairman of the Hydro-Electric Power Commission of this province. That act washed out all the feeling of resentment we had over the cancellation of the power contracts. We know the Hydro Commission is going strong with one of the great men of our profession at the head of it."

Mr. Wright, the three Vice-Presidents, and several others of the visitors, spoke briefly. J. J. Duffus, M.P., a guest of the local branch, extended a welcome to the distinguished visitors "to the best of the smaller cities in Canada," and the evening concluded with a broad skit entitled with more or less appositeness "The War of the World" by Artesian Wells by four of the juniors who know all about high voltage, Jack Watts, Al Drynan, Bill McMullen and John Whitbeck.

30 Years On Coast For One Operator

FLAT ISLANDS, Labrador, Nov. 28 (CP)—When the Labrador's "Old Man of Wireless" goes home to Brigus in Newfoundland this fall, he will have completed his 30th season as a summer radio operator in the north.

John Donovan is 70 years old and he has had a trick at almost every wireless key on the Labrador. Still active, and a good sender and receiver, he is one of the oldest men in the employ of the Marconi service.

Mrs. Donovan, a former land-line operator, has been with her husband, sharing the isolation of the little station perched atop the island hill.

More than 11,000 buses pass one London corner every day.

Held In $250,000 Swindle

Toronto police, co-operating with new York's District Attorney Thomas E. Dewey, arrested Leo Bochner, LEFT, and Meyer Brenner, RIGHT, Toronto brokers, for the theft of $48,000 in the Ethiopian war "nickel swindle." Freeman Bernstein, of Washington, is being held in New York on similar charge. The charges arose from three shipments of "nickel" to Italy during the period economic sanctions were in effect during the Ethiopian war. When the shipments of "nickel" were unloaded at two European ports they were discovered to consist of scrap iron from a Toronto junk yard. The swindle was alleged to have gained $250,000 for its promoters.

Marmora Reeve, Council Returned But Election On In Township

MARMORA, Nov. 28.—Last year's Reeve and Council of Marmora Village have been accorded acclamation, the two new nominees for the Council, Clayton Potts and Lewis Phillips, failing to qualify. The Reeve was unopposed.

The Council for 1939 will be:

Reeve, W. R. Linn. Councillors—T R. Warren, W. A. Sanderson, H. B. Smith, and R. E. Neal.

Fight in Township.

Marmora and Lake Township for the second successive year will have an election with practically two contestants for each seat. Polling will take place on Monday, December 5. One nominee for a seat on the Council, Joseph Shannon, did not qualify.

The candidates are:

For Reeve—John A. Bell, retiring Reeve, Lindsay E. Neal, former Reeve. For Council—W. J. Pack. C. Kelly, A. Tompkins, J. Davidson (last year's Councillors), I. McCoy, W. Hamilton, and B. Inkster.

Find Flying Boat Wrecked

LONDON, Nov. 28.—(AP).— Imperial Airways to-day announced the flying boat Calpurnia had been found wrecked in Lake Ramadi, Iraq, with one of the crew dead, three missing and two injured.

A searching party recovered the body of Wireless Operator B. B. Rees and gave first aid to Steward D. E. Anderson and Station Officer Harrison, who were injured.

Pilot Captain E. H. Attwood, First Officer A. N. Spottiswoode and Flight Clerk F. G. Ubee were missing.

A Royal Air Force rescue party sent news of finding the plane to the air base at Habbaniyah, about 15 miles distant. The plane was found smashed in eight feet of water.

The Calpurnia left Southampton Nov. 25 with mail and cargo for India. After hopping from Tiberius, on the Sea of Galilee, yesterday, the plane was last reported at 6.32 p.m. Sunday nearing Lake Habbaniyah.

TOPS IN LACROSSE

CARDIFF, Wales—(CP).—England won a women's lacrosse match against a combined Scottish, Irish and Welsh team—the first of its kind—13-4. At the interval England led 6-2.

GAMES TO AID FINLAND

Finland's building boom is ascribed to the business improvement expected for the holding of the 1940 Games there.

MORE ABOUT— 2 Shot, 5 Die (Continued from Page 1)

Friday when he went into the bush to cut wood.

The body of James Shafe, 53, was found Saturday in the bush near his home at Quadeville, 20 miles south of Eganville in Eastern Ontario. A rifle was found beside the body and the head was pierced by a bullet.

Mystery veiled the death yesterday of a man believed to be Alex Belanger or Baker, 45, of Warren. Police reported his body was found on the road between Westreet, northwest of Sudbury, and Shining Tree. The head was badly battered and a shoulder was broken. Police were unable to determine immediately whether he was the victim of foul play.

Walter Hands died in a train that was rushing him to hospital after his neck was fractured when he fell between the wheels and frame of a tractor he was using near McKirdy, 100 miles east of Port Arthur. The accident happened Friday.

Lad Missed in Smoke

PEMBROKE, Ont., Nov. 28—(CP).—An inquest may be opened today into the death of five-year-old Allan Garetto, who was suffocated in a fire which partially destroyed his parents' home here yesterday.

Samuel Garetto, father of the boy, was in hospital with a fractured rib and right shoulder, suffered when he jumped from a bedroom window after an unsuccessful search for his son.

Garetto and the boy, the only ones in the house at the time, were sleeping on a bed in an upstairs room when the father awoke to find the room in flames.

Garetto told Fire Chief R. P. Dey he was unable to find his son in the smoke-filled room and thought he was downstairs but could not get through the flames to the stairway. He smashed a window and jumped to a verandah below, being knocked unconscious by the fall.

The body of Allan was found in the room from which his father jumped to safety. It was found lying within 10 feet of the window where Garetto escaped.

Many wild deer in Snavernake Forest, England, will be killed.

Jury Urges Closer Plane Checkup After Regina Fatal Crash

REGINA, Nov. 28 — (CP). — More rigid inspection of trans-Canada Airlines planes and more accurate records of both plane and crews during the Regina stopover were recommended by a coroner's jury investigating deaths of Capt. David Imrie, 28, and first officer Jack Herald, 29, killed when a T.C.A. plane crashed and burned near Regina Nov. 18.

A verdict of accidental death from injuries received in the crash, cause of which is yet unknown, was returned last night by the jury which heard 11 witnesses and deliberated 25 minutes.

Dr. Maurice Powers, director of the scientific laboratory at Royal Canadian Mounted Police headquarters, who performed autopsies on both men, testified death in both cashes was due to crushing wounds in the chest and that he believed death in both cases was instantaneous.

Examination of blood specimens showed no carbon monoxide content, Dr. Powers said, indicating the men had not died by fire.

The verdict said:

"We find that David Imrie and Jack Herald came to their deaths at or about 1:10 a.m. Friday, Nov. 18, at a point approximately two miles west of the Regina Municipal Airport through injuries received in an airplane crash, the cause of which is unknown to us.

Better Records Kept

"We would recommend a more rigid inspection and accurate records kept of both machine and personnel upon arrival and departure of aircraft at this airport."

The recommendation in regard to the plane's crew arose from questions by the jury in regard to physical condition of the two victims. Airport and T.C.A. men on duty that night testified both appeared in excellent health and spirits, and that both were known as exceptionally thorough and careful in their work. The jury felt some record of physical fitness should be kept at Regina.

Elphick had charge of the police investigation.

He produced as exhibits bits of clothing, one burned shoe worn by Imrie, a shirt collar bearing the initials "J.H.," a leather wallet containing $13, and other items.

William Kerr, automobile salesman and eye-witness of the tragedy, testified he saw the plane take off and pass "very very close to the fence" on the west boundary of the port.

The ship didn't appear to rise as high as other planes of the same type he had watched take off, Kerr said, and he told of getting out of the car to watch its progress west.

Kerr thought the motors sounded "as if they lacked pep." Withers also said he thought the motors sounded as if they lacked "pep." He said he had long experience with internal combustion engines.

New Candid Camera Field Opens, —In Operations

Pittsburgh, Nov. 26 (AP) THE PERSON who likes to talk about "my operation" may soon be delivering illustrated lectures. A new instrument perfected by Westinghouse engineers permits the diagnostic physician to take candid camera shots of patient's inner organs in "photo finish" speed style. The ton and one-half machine, explained F. M. Hoben, Westinghouse official, is designed to combine the processes of fluroscopy (looking inside a person without taking pictures for the record) and radiography.

Australia has a new sales tax of 5 per cent, up one per cent.

THIS MARK

Identifies the Thriftiest Lamps you can buy

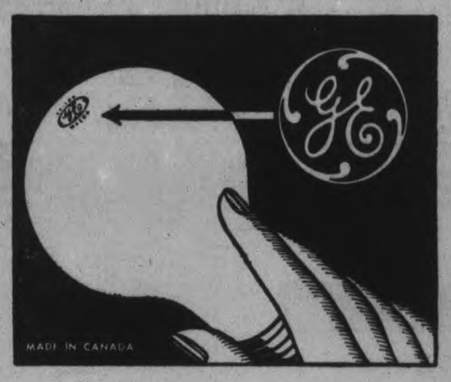

Look for the G-E Monogram on the end of the bulbs you buy. This famous mark identifies Edison Mazda Lamps that stay brighter longer—and give you all the light you pay for. Buy a supply at today's new low prices.

FOR BETTER LIGHT — BETTER SIGHT—USE EDISON MAZDA Lamps

CANADIAN GENERAL ELECTRIC CO., Limited L-48

Touring Canada

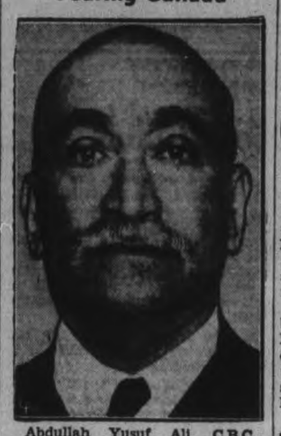

Abdullah Yusuf Ali, C.B.C., M.A., Ll.M., former minister of revenue for State of Hyberabad, India, is seen as he arrived in Montreal aboard the liner Montrose, to start a lecture tour of the Dominion, speaking under the auspices of the National Council for Education.

14 CLUBS THE LIMIT

Arbiters of world golf law, Scotland's Royal and Ancient, rule that from early next year players will be limited to 14 clubs each.

Mind Of Child 8 Says Experts Of Mrs. Kenny

TORONTO, Nov. 28—(CP).—Mrs. Matthew Kenny, Charles Vance Millar "baby derby" consolation prize-winner, was described in court Friday as a mental defective of the moron category, with the mental age of a child of eight years and 10 months.

Mrs. Kenny, facing a charge of being mentally defective, heard public health nurses and welfare officials tell Magistrate John L. Prentice they had observed examples of strange behavior on the part of Mrs. Kenny during a period of years.

Three psychiatrists said they had examined Mrs. Kenny while she was under observation in psychiatric hospital, following hearing of an arson charge laid after the Kenny home was razed by fire last month.

They found Mrs. Kenny to be "very immature, inclined to weep frequently, although her grief was very superficial." They swore she was so mentally defective that she should be placed in a hospital for care and protection.

Defence Counsel I. E. Weldon said at conclusion of the hearing that Mrs. Kenny would be called to testify in her defence when hearing is resumed Monday.

No wonder the New Improved Rinso is taking Canada by storm!

IT'S THE GRANDEST SOAP I EVER USED—A LITTLE GIVES OODLES OF LONGER-LASTING SUDS. A 10-MINUTE SOAKING LOOSENS ALL DIRT—SAVES HARD SCRUBBING. CLOTHES COME OUT THE *WHITEST* WHITE

ALL over the country women are discovering that, cup for cup, the New Rinso gives over 25% more suds than the old. Even in hard water, these richer suds last nearly a third longer than ordinary suds.

Most important of all, these active suds soak clothes at least 3 shades whiter than ordinary soaps do — and get colours much brighter with perfect safety.

Clothes last longer

In tub washing, Rinso's energetic suds soak out dirt in as little as 10 minutes. Yet you can soak your clothes in Rinso suds for an hour—or overnight, if you wish—and be certain that everything is safe. This gentle "no-scrub" way to wash clothes makes them last 2 or 3 times longer.

Rinso is recommended by the makers of 26 famous Canadian washers. It's grand for dishes and all cleaning. Its creamy suds soak off grease in a twinkle. Dishes, pots and pans come sparkling clean without a trace of greasy film on them. The New Rinso is kind as ever to hands. *Try it!*

TUNE IN "BIG SISTER" Rinso's famous dramatic daytime show featuring Alice Frost and Martin Gabel. Every Monday through Friday over C.B.C. Network. See your local paper for time and station.

BEST COUGH MEDICINE CAN NOW BE MADE AT HOME

COSTS BUT FEW CENTS CHILDREN WILL LOVE IT

Mothers do this—make a syrup by dissolving 2 tablespoons of sugar in half a tea-cupful of warm water. Add the contents of one small bottle of Buckley's Cough Mixture and mix well. This will make 3 bottles of the most effective creamy white alkaline cough remedy and you save money. Take a dessert spoonful every half-hour. It's quite wonderful to see how quickly it relieves stubborn coughs and colds. Right away that tightness loosens up—phlegm is expelled—bronchial passages cleared—breathing becomes easier—you sleep soundly.

Get a bottle of Buckley's Mixture today and make 3 bottles—enough to last the family all through the bad weather. Learn for yourself why we say the best cough medicine is made at home with Buckley's Mixture. All druggists sell Buckley's Mixture.

11,000 Animals Valued At $5,000,000 Entered In Chicago Show

CHICAGO, Nov. 28 — (AP). — Groomed to perfection, more than 11,000 animals bidding for admission to the top layer of livestock's aristocracy awaited today the call to the judging arenas at the International Livestock Exposition.

They were sent to the international amphitheatre from five Canadian provinces as well as from 33 states. The exposition, 39th renewal of agriculture's biggest show, formally opens tomorrow and runs eight days.

The cash value of the show cattle, sheep, swine and horses was estimated at $5,000,000. Their owners, and other competitors, seek shares of $100,000 in cash prizes in addition opened Sunday and runs eight days.

Forty-one nations were represented in the International hay and grain show held in conjuction with the livestock exposition. Most of them submitted samples of wheat. Bolivia, Czechoslovakia, Switzerland, Peru, and Santo Domingo pitted their corn against the best of the Canadian and United States crop.

From farms in 45 states, Canada, Hawaii and Puerto Rico came the vanguard of 1,200 boys and girls to compete in the 17th annual 4-H club congress. Representing the pick of 1,200,000 members in the youth organization, they came to show their prowess at cooking, canning, and other home making pursuits.

Teams from 22 states competed in the non-collegiate livestock judging contests at the informal opening of the show today.

...it's a woman's affair, too!

Time was when life insurance was considered "a man's affair"—now it's a women's affair, too.

If you are a woman in business, with a parent, brother or sister depending on you, there is an Imperial Life policy designed to help you.

Or if your ambition is to have an independent income to provide leisure and happiness in your later years, the Imperial Life will help you as it has many others to achieve that purpose.

As a matter of fact, building for a permanent income isn't any more complicated than buying a car or fur coat. You save for it by instalments, year by year, then receive a regular income beginning at the time you want it, and continuing as long as you live.

If financial SECURITY for yourself and your dependents means a thing to you, you'll be happier when you have an Imperial Life policy. There are many different Imperial policies to suit various needs. Have a talk with an Imperial Life representative soon.

Imperial Life

Head Office, Toronto, Ont. Branches and Agents in all important centres

No Forced Service

WELLINGTON.—Defence Minister F. Jones today said New Zealand had no intention of instituting compulsory military service. "We think the force which is under training in New Zealand is quite adequate." He added the government had a substantial basis for its view that the scope of an attack on either New Zealand or Australia could be no more than a raid.

The Peterborough Examiner

PETERBOROUGH, ONTARIO, CANADA, MONDAY, NOVEMBER 28, 1938

Up To Guardians

TORONTO.—Premier Mitchell F. Hepburn reiterated today that the guardians of the Dionne quintuplets must decide whether the quintuplets go to the New York World's Fair. "It is not for the government to decide and the government won't decide," Mr. Hepburn said. "I have not interfered in the affairs of the quintuplets and I don't want to."

Central Ontario Cheese Trophy Goes To Trent River; Canadian Honors To Britton

BELLEVILLE, Ont., Nov. 28—(CP.—J. M. Bain of Britton, Ont., today was declared champion cheesemaker of Canada after judging of more than 500 exhibits at the Central Ontario Cheesemakers' exhibition. The exhibition opened today.

Bain rolled up a total of seven firsts in the 10 classes in which he entered. Donald Howes of Attwood, Ontario., winner of the 1938 first prize at the Royal Winter Fair, Toronto took first place in the British Empire special open competition, with Bain second.

The J. D. Leclair challenge trophy was won by Ecole De Laiterie, Ste. Hyacinthe, Que., and the co-operative de Federee challenge cup went to Victor Dugas of Rigaud, Que., with a score of 97.2 points of a possible 100. The John H. Echlin Memorial trophy for the best cheese made in the Central Ontario district was awarded George Brooks of Trent River, east of Peterborough. The Trudell and Company special prize was won by J. M. Bain.

The prize list: British Empire special, Donald Howes, Attwood, score 98; J. M. Bain, Britton, 97.7; Lester Wyatt, Corbyville, 97.5; Kromdraai Co-operative, Dairies, Cedarville, South Africa, 97.4.

Diploma List.

Diplomas were granted to Fort Montgomery Cheese Co., King Williamston, South Africa, Frank Leslie, Kintore, Douglas Rowe, Mount Elgin, C. O. Pickard, Mount Elgin, J. D. Henderson, Milford, J. N. Turelove, Westport, John Finnegan, Marmora, Albert Bennington, Tillsonburg, Archie F. Pitt, Latta, William Wheeler, Trenton.

June Cheese, White or Colored—J. M. Bain, Britton, 97.8, Albert Bennington, Tillsonburg, 97.7, E. E. Cole, De Laiterie, St. Hyacinthe, Que., 97.6, Carman Hodgins, St. Mary's, 97.5; Vernon Spencer, Queensboro 97.4, Donald Howes, Atwood, 97.3, Adrien Gagnon, St. Felicien 97.1, F. O. Harrison, Burgessville, Ont., 97.1, E. A. Reid, Kingston 97. (In case of tie the cheese scoring the highest flavor has been warded the prize).

July Cheese, White or Colored: J. M. Bain, Britton, 97.8, Donald Howes, Atwood, 97.7, Gordon Longfield, Beeton 97.6, Wilfrid Cooper, Sunbury, 97.4, Vernon Spencer, Corbyville, 97.3, John Hall, Foxboro, 97.3, Roy Brown, Bonarlaw, 97.2, F. D. Harrison, 97.1, J. N. Truelove, Westport 97.1.

August Cheese, White or Colored: Donald Howes, Atwood, 97.6, J. M. Bain, Britton, 97.5, J. N. Truelove, Westport, 97.5, C. O. Pickard, Mount Elgin 97.5, John Hall, Foxboro, 97.3, T. O. Heath, West Huntingdon, 97.3, Morris Rose, Stirling 97.2, Albert Bennington, Tillsonburg, 97.1, Alfred Saguenaz, Quebec, 97.

Campbellford Well Up.

September Cheese, White or Colored: J. M. Bain, Britton 98, Donald Howes, Atwood, 97.6, Vernon Spencer, Queensboro, 97.5, S. E. Hobbs, Jr., Campbellford, 97.4; L. E. Adair, Burgessville, 97.4, G. R. Brooks, Trent River, 97.4, Morris Rose, Stirling, 97.3, F. D. Harrison, Burgessville, 97.3, Percy J. Marshall, Marlbank, 97.2.

September cheese (colored): J. M. Bain, Britton 97.6; L. E. Adair, Atwood 97.6; Frank Leslie, Kentore 97.5; E. D. Harrison, Burgesville 97.3; T. W. McKnight, Inverary 97.2; Albert Bennington, Tillsonburg 97.3; Carman Hodgins, St. Mary's 97.2; Donald Howes, Atwood 97.2; Gordon Longfield, Beeton, 97.1.

October cheese (white): Gordon Longfield, Beeton, 98 Donald Howes, 97.9; J. M. Bain, Britton, 97.8; George R. Brooks, Trent River, 97.8; Roy Brown, Stirling, 97.7; E. W. Henderson, Picton, 97.6; W. P. Moor, Campbellford, 97.6; J. D. Henderson, Milford, 97.5.

October cheese (colored): J. M. Bain, Britton, 97.7; L. E. Adair, Burgessville, 97.7; John Finnigan, Marmora, 97.6; Gordon Longfield, Beeton, 97.5; C. O. Pickard, Mount Elgin, 97.5; Donald Howes, Atwood, 97.5; Earl McNeil, Moscow, 97.4; J. D. Henderson, Milford, 97.2; Morris Rose, Stirling, 97.1.

Two flats and white or colored: J. M. Bain, Britton, 97.9; Donald Howes, Atwood, 97.8; Frank Leslie, Kentore, 97.6; E. W. Henderson, Picton, 97.5; Gordon Longfield, Beeton, 97.5; L. E. Adair, Burgessville 97.4.

Three stiltons (white or colored): J. M. Bain, Britton 97.9; Gordon Longfield, Beeton 97.8; J. D. Henderson, Foxboro, 97.6; E. D. Henderson, Milford, 97.6; L. E. Adair, Burgessville, 97.5; J. N. Truelove, 97.4.

Sneak Thieves Active

(By Examiner Correspondence.)

ORANDOS, Nov. 28—During a meeting of the local teachers' association one evening last week at Owenbrook school, sneak thieves ransacked the cars parked outside the school and stole gas, tools, defroster, five chains and other articles left in the cars.

MAIN STREET TOPICS

By an Examiner Reporter.

LIGHTS ARE UP

Workmen of the Utilities Commission completed the task of stringing the wires of colored lights at the main intersections today. This is a further indication that each day brings Christmas closer, and already merchants report the buying has started.

ANOTHER EX-MOUNTIE

An employee in the C.G.E. Company reported today that Walton Quesnel, an employee in the same factory for several years was at one time in the Royal Canadian Mounted Police force which brings the total number of ex-mounties in the city up to seven.

SPORTING A SHINER

One of this city's well known business women came to her place of business this morning with one of her eyes blackened. The "shiner" may have been caused by a severe blow on the cheek rather than the eye itself as the discoloration extended well below the eye.

PLEAD GUILTY.

Entering written pleas of guilty to illegal consumption of liquor, five people who were "found in" when the premises of Arthur King were raided on Sunday, November 21, were fined $10 and 75 cents costs by Magistrate O. A. Langley, K.C., in police court this morning. They were Mr. and Mrs. Orvil Carstead of Toronto, Bert Lee, S. Calladine, Jr., and William Godfrey.

SKI CLUB STARTS PROGRAM

Twelve members of the Peterborough Ski Club were busy at Bethany Sunday, laying out and improving ski trails in that district. Final work on the downhill and slalom runs was completed and these runs will be used for the Ontario ski championships to be held at Peterborough this winter. All of the jumping will be done at the Nassau ski jump, but the Nassau hill is not suitable for the other events.

SUSPENDED SENTENCE

A Trenton man who pleaded guilty in police court this morning to a charge of stealing a spray pump and a number of automobile parts from Charles Petherick, Belmont township, last April, was allowed to go, on the Crown's suggestion, on suspended sentence. Acting Crown Attorney, F. D. Kerr, K.C., stated that the articles stolen had been left out in the open and were in bad condition and the accused said he thought the stuff had been abandoned.

VICTORY OVER EVIL

"Ancient and Modern Necromancy, alias Mesmerism and Hypnotism, Denounced" was the subject of the Lesson-Sermon for First Church of Christ Scientist, Peterborough, on Sunday. The Golden Text was "If God be for us, who can be against us?" (Romans 8:31). Selections from the Bible included the following from Romans 12:21: "Be not overcome of evil, but overcome evil with good." Correlative citations from the Christian Science textbook included the following: "At all times and under all circumstances, overcome evil with good. Know theyself, and God will supply the wisdom and the occasion for a victory over evil."

St. James' Brothers Go To Plainville

The Brotherhood of St. James' United Church journeyed to Painsville United church on Sunday afternoon to conduct divine service.

Rev. F. W. Craik addressed the gathering with a moving sermon based on "In His Steps." A duet was sung by H. Turner and H. Lee, "Come Unto Me." The congregational singing of "Softly and Tenderly," preceded the benediction, pronounced by Rev. H. A. Mellow. Ashton Fife very ably accompanied at the organ.

After the service, felicitations were exchanged by M. Drysdale, president of the Brotherhood and W. Cole, prayer leader of the Plainsville Men's Association and the ladies of the church served a hot supper for the visitors, who thoroughly enjoyed it.

The Perilous Age

LONDON (CP)—The labor ministry's memorandum on pensions for unmarried women at 55, pointed out 45 is the perilous age for women workers as "age brings with it a dimunition of capacity and loss of qualifications."

Delegates' Host

Pictured ABOVE is President Oscar R. Benavides, of Peru, who will be host to the delegates attending the conference of the Americas at Lima. U.S. Secretary of State Cordell Hull will be chairman at the parley aimed at bringing closer co-operation between the Americas.

Tangle Of Tax Arrears Before Court

Is a tax collector's certificate, declaring that an aldermanic candidate's taxes have been paid as a necessary qualification for his candidature, a valid receipts for those taxes?

This question was involved in an action brought by the city against Emmet F. Sheehy before Judge Smoke this morning, claiming from the defendant as tenant and the Toronto Savings and Loan Company as owner, $480.65 taxes for the years 1935, 1936 and 1937, and $140.93 business taxes said to be owned by Mr. Sheehy for 1936 and 1937.

The trial was the outcome of a controversy between Mr. Sheehy and the city council of the last three years. From the evidence this morning it apparently began in December 1934 when Mr. Sheehy was nominated for aldermanic office. He obtained a certificate from C. E. Curtis, tax collector at that time. In the following December he was again nominated, and on applying to Frank Adams, former city treasurer, it was found that a sum was owing by the defendant which, it is said, he paid under protest.

W. F. Huycke, K.C., city solicitor, represented the municipality in the action, Mr. Sheehy conducted his own case, and B. D. Hall appeared for the Toronto Savings and Loan Company.

E. A. Outram, assistant city clerk was the first witness called by Mr. Huycke. It transpired in later evidence that Mr. Sheehy contended he should receive credit for a sum which he felt was being compelled to pay twice.

Certificates Produced.

Mr. Outram presented two certificates given to Mr. Sheehy at the time of the municipal nominations in December, 1934, and December, 1935 affirming that he was qualified in regard to tax payments to be an aldermanic candidate.

Mr. Sheehy: "And the land referred to in those certificates was the building occupied by me in my office?"

Mr. Outram: "Yes".

The first certificate dated December 22, 1934, was signed by Frank Adams, tax collecter, and the other one, dated December 24, 1935, was signed by C. E. Curtis, tax collector.

The substance of each certificate was that there were no municipal rates due on the lands of which Mr. Sheehy was owner or tenant.

"And that means my office at Hunter and George streets?"

Mr. Outram: "Yes".

"It is supposed to be a certificate that the real and business taxes were paid according to the terms of the certificate?"

Mr. Outram: "It was a certificate given to Mr. Sheehy at the time of municipal nominations to become aldermanic candidate. To qualify, a candidate must get a certificate from the tax collector regarding tax arrears."

The certificate signed by C. E. Curtis declared that regarding the list of properties owned or tenanted by Mr. Sheehy no municipal rates were due for any previous year, and the date of the first certificate was December 22nd, 1934.

S. A. Couper, tax collector, was the next witness examined by Mr. Huycke. From the 1935 tax roll he showed that the real taxes, for that year on Mr. Sheehy's offices were $157.79. None of it was paid in that year; the penalties for the year were half of 1 per cent per month, and the interest from January 1st, 1936, was 4 per cent.

The taxes on the real property owned by the Toronto Savings and Loan Company and occupied by Mr. Sheehy amounted to $165.02 in 1936 of which $55.31 was paid on July 15 of that year. Mr. Sheehy's business tax for that year was $80.22 of which $26.74 was paid.

The office taxes in 1937 were $153.14 and business tax $74.04 on which no payment was made, Mr. Couper testified.

To Mr. Sheehy, witness said cheques on the 1935 taxes were received subsequent to that year.

Mr. Sheehy—"Do you remember that I said I believed the city was charging me two or three times?"

Mr. Couper—"I believe you did."

Mr. Sheehy—"I was referring to taxes of five or six years ago now before you took office."

Judge Smoke remarked that the $157.79 was shown on the 1935 roll as unpaid.

Mr. Sheehy recalled an occasion of some months ago when he said he called at Mr. Couper's office and offered him a certain sum of money. He mentioned the amount of $580, but Mr. Couper answered that he didn't know how much was in the rubber-banded roll "because it never left your hand."

Witness continued — "You said, 'I'm going to offer you a sum of money but I don't think you'll take it.' Jokingly I said it was not the custom of the tax collector's office to refuse any money that was offered. You said you wanted a receipt in full for your taxes, and I told you I'd be glad to give you a receipt for any money you paid. You said you objected to paying penalties on your 1935 taxes. You said you didn't think I would accept the amount you were offering because it did not conform with the amount charged against you on the roll.

"Before you went out you said 'I offered you some money and you refused it,' and what I said to that was: Don't ever say you offered me any money and I refused it. I'll be glad to give you a receipt for any amount you want to pay."

Mr. Couper said that when he took over the office of tax collector he heard there was some dispute by Mr. Sheehy regarding his taxes.

Witness said he was appointed tax collector on February 25, 1936, succeeding C. E. Curtis; he did not know his predecessor, and only by hearsay did he know anything about his discharge by the city council.

Mr. Couper verified defendant's statement that all his 1934 taxes amounting to $244.59 were paid.

A receipt signed by C. E. Curtis, dated December 22, 1934, for $85.59 was credited in the city's cash book as of December 31. Mr. Couper said the posting may have been delayed by the clerical staff at that time. Another receipt dated December 23, 1935, acknowledged payment by Mr. Sheehy of his business tax for that year, $76.88, plus $3.07 penalty, a total of $79.95.

Burglars At Work On Night Jobs Evade Police By Narrow Margins

Twice during Sunday night the opportune arrival of police officers frustrated the efforts of burglars and in both cases the thieves had narrow escapes from being caught, and fled without obtaining any loot.

Shortly after 10 o'clock Sunday night Constable John Rogers surprised a thief in the shoe store of P. J. Hickey at 169 Hunter street. The front door of the place was locked and before the officer could get away around to the rear the man had fled out the back door and made his escape through the yards to Simcoe street, dropping a pair of shoes as he ran from the store. Entrance had been gained by forcing the back door. No goods were taken from the place.

Early this morning as Sergeant John Thompson and Constable Percy Sexsmith were patrolling the southern section of the city in a prowl car their attention was attracted by the fact that the usual light in the office of T. A. Rehill at 210 Wolfe street was out. They investigated and on turning a flashlight into the window of the place they saw the office safe had been overturned.

Almost simultaneously they heard a noise at the rear and were just in time to see two men climb over the fence and disappear. An investigation of the interior revealed the fact that the burglars had upset the safe and had been working on the bottom of it in an attempt to break inside whe nthey were frightened off by the arrival of the police.

Smith Farmers Draws 15 Days On Drunk Driving Charge

Pleading guilty to a charge of drunken driving, arising out of a traffic accident at the intersection of George and Rink streets shortly after 10 o'clock Saturday night, William Trude, Smith township farmer, was sentenced by Magistrate O. A. Langley, K.C., in police court this morning to fifteen days imprisonment in the county jail.

Magistrate Langley also suspended Trude's driving license for six months and directed the police that it was their duty to impound the accused's motor car for three months.

Acting Crown Attorney F. D. Kerr, K.C., read to the court the police report of the accident. It showed that Trude's car had collided at Rink and George streets with a taxi driven by H. Gould, 12 Crescent street, Gould claiming that Trude, coming east on Rink street, failed to stop at the "stop" sign. Nobody was injured but the taxi was damaged to the extent of $100 and it was estimated that the damage to Trude's car was around $40. Trude was arrested by Constable Archie Menzies and Provincial Traffic Officer Gordon E. Broughton.

"On Saturday nights when streets are crowded with shoppers, men who get drunk and try to drive cars are a terrible menace," commented Mr. Kerr.

"I think the best penalty is to prevent him driving again for some time," remarked Magistrate Langley in imposing sentence.

Ross Dickson who was with Trude at the time and who pleaded not guilty to being drunk was given a week's adjournment at his request.

"Treasure Seekers" Win Praise At Annual Social Evening

Quiet music greeted the "Treasure Seekers" of St. James' United Sunday School, as they gathered in large numbers for their annual social evening when Mrs. A. Wilson, Westcott street was the gracious hostess.

As the senior Bible Class in a large Sunday School the "Treasure Seekers" is one from which gaps in the teaching staff are capably filled. With Mrs. Wesley Rose, class president in the chair an exceptionally fine and varied program was enjoyed. This opened with a singsong of favorite hymns and prayer was offered by Rev. J. T. Conn.

Delightful vocal solos and duets, violin and piano solos were interspersed by brief addresses from prominent members of the class.

Vocal solo, "A Little Prayer," J. M. Arnold; vocal duet, "You Must Open the Door," Mr. and Mrs. Gerald Cuff; violin solo, Master Jack Chambers; vocal solo, "Do Not Worry," Miss Geneva Sedgwick; piano solo, Miss Elsie Chambers; vocal solo, "The Story that Never Grows Old," Mrs. E. R. Frost; duet, "I've Found a Friend," Rev. F. W. and Mrs. Craik, Mrs. H. F. Doig accompanied all the vocal numbers, while Miss Chambers played for her brother's violin numbers.

Pastor Lauds Club

In a brief talk the pastor, Rev. Mr. Craik greeted the Treasure Seekers class assuring them that their loyalty to the church, the school and their pastor was thoroughly appreciated and their influence upon the younger portion of the school, was one of great and lasting good.

Mrs W. H. Buckler the beloved class teacher, paid tribute to the faithfulness of the officials of her class, speaking in particular of the spirit of co-operation which existed among them and the lay members.

E. R. Frost and A. E. Prest, the present superintendent and the first superintendent of St. James, both testified to the fine work of their teachers, and of the good work being accomplished. Mrs. Frost maintained as he lauded the faithful attendance of both teachers and scholars, that regularity in attendance solves fifty per cent of all Sunday School problems, and thanked them for sincere co-operation.

Former Teacher Speaks

J. O. Fife, also a former class was another, who spoke in praise of the whole work of the Sunday School and its influence upon the younger generation.

A Biblical contest was greatly enjoyed while it sharpened the wits of the Bible students present. The group which included Mrs. Prest, Miss Collins, Mrs. E. M. Davis, Mrs. Allen and Mrs. Milliken won the prize for their knowledge of the scriptures.

A sincere expression of thanks to the hostess for gracious hospitality, to the efficient committees, and to all contributing to the success of the evening by Mrs. Woodley, was endorsed by every one, who in saying goodnight joined in singing "Blest be the tie that binds."

Mrs. W. Rose, class president, was convener of the program committee, while Mrs. A. Emery convened the social committee which served the dainty refreshments, assisted by Mesdames Dinsdale, Meredith, Roode, Sedgwick.

Choir Aid Singers At Y.M.C.A. Clubs

The Y.M.C.A.'s Friendly Hour Song Service held one of its most successful meetings last night when the choir of St. James United church assisted. The choir assisted in three special numbers, a mixed trio, a ladies' quartette, and one selection by the full choir under the leadership of Cecil Lapp. Rev. F. W. Craik spoke briefly.

The meeting was held under the chairmanship of Elmer Trethewey, who was elected to the post for the coming year. Miss Phyllis Rome was elected secretary; Cameron Gorrie, song leader; George Nicholls, pianist. Arrangements were made for the Christmas carol service on December 18 in the Collegiate auditorium.

HELP SANTA

HALIFAX — (CP). — More than 750,000 Christmas trees are expected to be exported from Nova Scotia before December 17. One representative of a United States firm said he had 1,500 farmers under contract to cut trees.

Military Attache

Col. Carlos Sanchez, the first military attache to the Venzuelan legation in Washington, is pictured here as he arrived in New York en route to his new duties. The appointment of Col. Sanchez is believed to be the result of President Roosevelt's announced policy of unified military defence of the western hemisphere.

The Rambling REPORTERS

KEEPING HIMSELF AWAKE

The local reporter for a Toronto daily made the mistake of telling his friends he had received an electric shock from a short circuit in a metal desk lamp and now his friends claim it is a new device for keeping him awake.

The reporter is one who labors long after the respectable element have retired to their beds, and often after a strenuous day his head rests on the desk for a few moments and he dozes. He has a habit of taking off his shoes and placing his stockinged feet against a steam radiator behind the desk. The desk lamp is equipped with a metal shade and is so placed that if the reported dozes his head rests on the shade. This was his undoing. His feet were grounded to the radiator and when the head touched the short-circuited lamp he was almost thrown out of the chair, besides being thoroughly awakened. Strange to relate this happened twice and after the second jolt the scribe decided the place for his feet was on the floor, not hooked into the metal radiator. —McG.

Aged Man Lost His Organ In Forest Fire

Forest fires which raged through the Fort Francis district last month spared the life of an aged Englishman, but robbed him of his most cherished possession, an old organ.

The story of his miraculous escape and the grief over the loss of the instrument was told as a sidelight to the tragic tale of death and destruction at the meeting of the Red Cross Friday by N. R. Vinton, field secretary of the Ontario division of the Red Cross.

The Englishman, according to Mr. Vinton, is a sort of mystery man. He is an Oxford graduate and obviously a man of culture and settled in the district a few years ago. He is about 65 years of age and a bachelor. In his humble cabin he had an old organ, which he played daily.

On Thanksgiving when the disastrous forest fire swept the district, the Englishman's cabin lay in the path of the flames. He made an effort to carry the organ to safety, labored until the wall of fire was close. Realizing the futility of his task, he sought to escape, but he has a heart condition and dropped after running about a hundred yards. Strange to relate the fire swept past him, flattened the humble cabin, destroying the contents and rescue workers found the man lying in the clearing, unconscious but untouched by the fire.

Cabin Rebuilt.

His grief over the loss of the organ was touching, and although Red Cross workers rebuilt his cabin and set him up in comparative comfort once again, he nevertheless has continued to lament over the absence of the musical instrument.

One other settler had the same loss, and this man claims to have played the organ before the King.

Red Cross officials are making an appeal in the hope that some person who owns an old organ will donate it to one of these men and give them happiness again.

It was mentioned at the meeting that there must be hundreds of these organs in homes, where they are cluttering up space required for other furniture. An organ may be shipped freight free until December 1st and if any person has an organ they will donate, they are asked to telephone Mrs. Reg. Turner, at 501 or any other member of the local branch of the Red Cross.

Quick Profits

ERSKINE, Alta.—(CP)—It didn't take long f.- Paul Gabriel to get his money back after he bought a half section of land. Last fall it cost him $1,350 at a tax sale. This year it returned 2,500 bushels of wheat which netted Gabriel $1,500.

Rev. Dr. Young Advocates Canada Should Open Door To Jews; Settle Them On Farms In West

That the Canadian government should open up the tremendous agricultural areas of the west for Jewish refugees from Germany was advocated last night by Rev. Dr. E. W. Young in a special evening service at St. Andrew's United church.

Jacob Low, prominent member of the Jewish community making his appearance at a Christian service of worship, read the Scripture lesson from Exodus. He told the congregation that the Jewish people of Canada are prepared to raise funds amongst themselves to care for the needs of the refugees of their race, just as soon as the Canadian government opens this country to their admission.

Dr. Young spoke on the Jew as "a tragic figure in history" reviewing the history of the race with emphasis on the persecution they have faced throughout the ages. He stressed the great contribution the race had made to the culture of the world, and the important part members have played in the world's finance and politics.

Credit To Country.

In advocating that the Canadian government should open the doors of this country to the refugee Jew from Europe Dr. Young claimed the race would do great credit to Canada with their peculiar capacity for intellectual attainment. He stressed that while the Jews live mainly in industrial centres they are still good farmers offered in proof the work they have done in the Holy Land. He pleaded for a bridging of the gap between Jew and Gentile, and thought Canada should face the problem of Jewish need in a true spirit of Christian brotherhood.

He introduced Jacob Low as "a representative of the persecuted race of the world." Mr. Low acknowledged the invitation extended to him by the pastor and congregation of St. Andrew's and said, "the present situation affects not only my own people but the people of all the democratic nations of the world." It was then that he announced Jews in this country would raise funds necessary to care for refugees admitted to Canada.

OBITUARY

MARGARET JEAN SINCLAIR

Margaret Jean Sinclair, two-year-old daughter of Mr. and Mrs. John Sinclair, 612 Walkerfield avenue, died at her home on Saturday afternoon. She is a granddaughter of Alderman Herb. McCannan.

The funeral was held this afternoon from the funeral home of A. Comstock and Sons, at 1 o'clock to Little Lake Cemetery. Rev. V. E. R. Zufelt officiated.

MRS. DAVID KERNEGHAN

Death claimed one of the city's old and highly respected residents on Saturday when Mrs. David Kerneghan, 212 Antrim street, died at her home following a brief illness.

Mrs. Kerneghan was formerly Hilda Annis Mann, daughter of the late Stephen Mann and Sarah McKee. She was born in Smith township, 78 years ago and spent the past 56 years of her life in this city. Surviving are her husband, and two sons, Stanley and Max, both of Peterborough. One sister, Mrs. H. Dunford, Vancouver, and two brothers, William and Sam of San Francisco, California, also survive.

The funeral will be held from the funeral home of A. Comstock and Sons, on Tuesday afternoon, November 29th at 2 o'clock. Rev. M. C. Parr of George Street United Church will officiate. Interment will be in Little Lake Cemetery.

MRS. CHARLES NEEDHAM

Mrs. Charles Needham, 47 Lafayette avenue, passed away at her home early Monday morning, after an illness lasting three years.

Her maiden name was Sarah Jane Clampit and she was born in Ellacome, England, 86 years ago. For the past thirty years she has resided in Peterborough. Her husband is the only survivor.

The funeral will be held on Tuesday afternoon, November 29th at two o'clock from the Nisbett funeral home. Rev. J. D. Paterson of All Saints Anglican Church will officiate. Interment will be in Little Lake Cemetery.

MRS. MICHAEL FLOOD.

The death occurred in St. Joseph's Hospital, Edmonton, on Monday, Nov. 7, of Mrs. Michael Flood, the former Catherine Holland, who was born in Peterborough, Ont., of one of its oldest families, in 1868, and married in September, 1890, to Michael Flood, who still survives. In 1913 with their three remaining daughters — one having died in Peterborough—they came to Edmonton and took up residence on the South Side where they lived up until the death of the late-lamented deceased, after a brief illness.

Her funeral Mass, celebrated on November 9, at 10 a.m., in St. Antony's Pro-Cathedral by the pastor, Rt. Rev. W. B. Carleton, was largely attended by her many relatives and friends who thus paid fitting tribute to the high esteem and admiration in which she was held by all. Present in the sanctuary, besides the Rt. Rev. celebrant, were: Rev. P. McQuaid of Leduc, Rev. J. Malone of St. Joseph's Cathedral, Rev. D. Murphy of Vegreville, and Rev. R. Merchant of St. Anthony's who also attended the funeral cortege to the parish cemetery, and there in God's Acre, committed her mortal remains to their last resting place. She leaves to mourn her loss, besides her loving husband, three daughters, Mrs. M. A. McMillan, of Gadsby, Alta.; Mrs. R. O. Hughes of Glendale, Calif., and Mrs. O. Kennaley of Peterborough, Ont; two sisters, Rev. Mother Schoastica of Peterborough, Ont.; and Mrs. Margaret Kelly of Guelph, Ont; two brothers, Thomas Holland of Peterborough, Ont., and Jas. Holland, Port Hope, Ont.; also four grand-children, Laurie and Marie McMillan, Gadsby, Alta., and Jack and Frank Kennaley of Peterborough, Ont.

TONIGHT 8 p.m.
BETHANY TABERNACLE
REV. D. R. AIKENHEAD
Will Give An
ILLUSTRATED STORY
of the Canadian Sunday School Mission's Week on the Western Prairies.
You Are Cordially Welcome

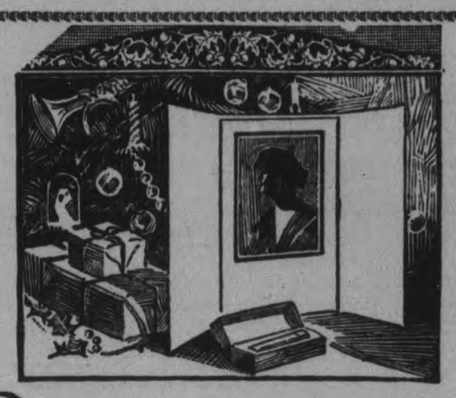

The Best Christmas Gift

THERE IS NOTHING you can give that is so *personal* as your photograph.

Throughout the year, the photograph you give *this* Christmas will stand as a reminder of your loving thoughtfulness. It will contribute happiness to those who mean most to you.

Surprise the family, and your friends. Give photographs.

Today is not too early to arrange for a sitting. Phone for an appointment.

140 1-2 HUNTER W. — Roy — TELEPHONE 368

N.H.L. RACE TIGHTLY JAMMED AFTER FIVE WEEK-END PUCK TILTS

Hawks End Slump, Nip Rangers 1-0; Leafs And Canadiens Beat Wings; Bruins Down Amerks

By mixing the handy elements of surprise, rugged collectivism and grim shinny Chicago Black Hawks are likely to avoid hitting the skids for long in this National league hockey season.

The selectors would have had you think the fluttering Hawks were in a swoop toward the league depths when they failed to win in four recent starts, but the Stanley Cup holders ended their fall last night with a 1-0 victory over the Rangers at New York. A typical last-minute stroke sent them scudding upward into a first-place tie.

Johnny Gottslig nicked a goal with two minutes to play and Bill Stewart's team left Madison Square Garden locked in front with New York Americans and Boston. Rangers would have gone to the front alone with a victory.

The result, only Rangers' second defeat of the schedule, left the race more tightly jammed than when the weekend program of five games began.

Americans, after trimming the Hawks 6-4 Saturday night at New York, could have stepped ahead alone, but Bruins knocked them down with an 8-2 walloping last night at Boston. Toronto Maple Leafs advanced into what became a tie with Rangers, just a point behind the co-leaders, by shutting out Detroit Red Wings 5-0 at Toronto Saturday. And Montreal Canadiens, to complicate things more, beat Detroit 3-1.

Of the three teams which played twice, none was able to win both games. But Chicago came back from the valley of a thorough beating at Americans' hands to score one of the most important victories of the campaign.

Gottselig Does It

It was accomplished by the accustomed Hawk practice of checking and checking some more, then swiftly taking advantage of a break. Gottselig sped in from left wing with Dizzy Desilets' pass and spoiled the first-plac ambitions of the club that had beaten Hawks 1-0 in their first meeting at Chicago.

The rallying abilities of the Chicagoans were evident at New York Saturday, when they scored three late goals after trailing 6-1 when five minutes of the final period had passed. The night was Americans', though, and they avenged the 6-1 beating they took in Chicago on opening night. Lorne Carr led their assault with two goals and Eddie Wiseman, Johnny Sorrell, Tommy Anderson and Nels Stewart got the others. Desilets, Paul Thompson, Doc Romnes and Mush March scored for Chicago and Gottselig picked up two assists.

Boston, which has a virtual lead if not an actual one, having recorded only one loss to two each for Hawks and Americans, were full value for the decision over the spangled shirts.

Dit Clapper scored two first-period goals and Ray Getliffe another and Bill Cowley made Bruins' advantage 4-0 in the second.

Then Americans took to five-man dashes and Mel Hill and Gordie Pettinger broke away for goals. Nels Stewart and Hooley Smith rallied New York hopes by scoring in quick succession, but Getliffe and Cooney Weiland dashed them again by finishing off the Boston Total.

Thompson Sold

Detroit's pair of wallopings was answered today with the announcement at Boston that goalie Tiny Thompson of the Bruins had been sold to the Red Wings. The great veteran will fill the place of Harvey Teno, who stepped in when Normie Smith stepped out under suspension last week. His coming likely means, too, that Smith's announced retirement will stick.

But Teno wasn't at fault in the lambasting at Toronto, Gus Marker tricked the Detroit defence out of position for one pretty goal and Syl Apps slipped right through for another. Bingo Kampman blasted the first score from the blue line and Pep Kelly and Jimmy Fowler got the others from in close on breakaways.

Kampman, coming along fast as a bumping, rushing defenceman, bowled over Detroit attackers, was a constant threat on the offence and got mixed up with Ebbie Goodfellow to start a fight that led to another and in the end to eight penalties, four of them majors.

It was Canadiens' desperation and the racing skates of George Mantha that won at Detroit. Eddie Wares gave the Wings an early lead and scored again after Toe Blake and Mantha had put the Habitants ahead. But Mantha, the flying farmer from Ste. Rose, Que., combined with Rod Lorrain and George Brown to spank a 10-foot shot past Teno with less than eight minutes to play.

Makes Good

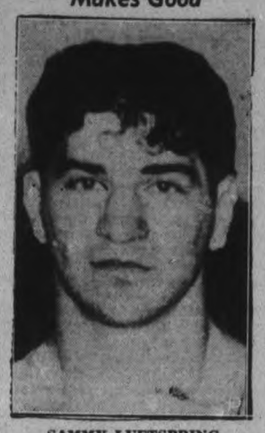

SAMMY LUFTSPRING

When hardly given a tumble by his own Toronto folk, Sammy Luftspring went on a ring campaign through the States. He came back recently after a successful tour and showed his home fans a greatly improved boxer. Sammy now holds the pro welter title in his native heath.

Peter Bidwell Steps Mile In Near Record

TORONTO, Nov. 28.—Peter Bidwell came within half a second of the track record Saturday by pacing the mile in 2:08¾ to win the second heat of the second race on the Toronto Driving Club's program of harness races at Dufferin Park Saturday.

After finishing fourth in the previous heat, the Eli-owned horse found its stride in the second heat and came like the wind in the stretch to decision Troxie R. The time of the race stands as the fastest of the current season.

Some good times were turned in all down the line Saturday as the horses found the hard, fast track in perfect shape. John B. Napoleon did the mile in 2:11 for a notable performance in the second heat of the third race.

The Lambeth Trot, feature event of the day, attracted a field of 10 diagonal-gaited performers, and the three heats raced provided a different winner in each. Richard Hall, Saki and Joe Patch were the respective winners and the final heat will be raced today.

Two heats were held over in each of the second and third races, and they will be cleaned up today. One heat of the fourth race was run, with Ginger Direct scoring over Gilbert Grattan and Betty Boop. The remaining three heats will be contested this afternoon.

Two heats carried over from last Wednesday's races were run off Saturday, with Kay Harvester and Lou Worthy proving the winners.

Long shots came down in front in practically every heat Saturday and some good payoffs were the order.

First Race (unfinished):

Saki, W. Byer, Palymra, N.Y. (Richards) 4 1 2
Joe Patch, J. Wellwood, Merlin (Wellwood) 3 5 1
Richard Hall, Mrs. Windover, Campbellford (Inglis) 1 4 8
Davie Peters, Doris Cohen, Rochester, N.Y. (Batchelor) 2 8 4
Reta Bars (Lindburg) 6, 2, 7; Dr. F. Champion), 5, 3, 3; Guy Lee (Lantz), 8, 6, 9; Calumet Ado (Haney), 9, 10, 6; The Guy (Slackelton) 10, 9, 5; Rockdale McElwyn Niles), 7, 7, dr.

Time of each heat, 2:18, 2:14¾, 2:16.

Second Race (unfinished):

Peter Bidwell, H. Eli, Surbury (Chapman) 2 1
June Grattan, D. McCharles, Brussels (Brough) 1 4
Troxie R., Brooks Bros., London (James) 5 2
Carroll Direct, Mr. Carroll, Carlysle (Field) 3 3
Colonel Tom (Hopkins), 7, 6; Councilor (Tolhurst), 4, 7; Sandy Signal (Wilmore), 6, 5; Victor Patch (Hillock), 8, dr.

Time of each heat, 2:13¼, 2:08¾.

Third Race—Classified Pace (unfinished):

John B. Napoleon, A. Niles, Northville, Mich. (Niles) 1 1
Lee Henley, H. Turcotte, Mattawa (Tilden) 3 2
Sharkey Grattan, Mr. Vallincourt, Chelmsford (Rowntree) 2 4
Adrian Grattan, James Lytle, Beaverton (Fenton) 4 3
June Peters (Milton), 7, 6; All Grattan (Chapman), 8, 5; Miss Peter Grattan (Brown), 5, 7; Miss Gano (Davis), 9, 8; Happy Grattan (Fields) 6, dr.; Idol Princewood (Simmons), 10, dr.

Time of each heat, 2:12¾, 2:11.

GOODYEAR
TIRES TUBES
All Grades—All Sizes
Always
J. J. Duffus Co.
24 Hour Service

ZIG-ZAG
CANADA'S LARGEST SELLING
CIGARETTE TOBACCO
10¢

MUSSING UP THE MAPLES

Some fancy hitting at 5 pins was shown by men and girls when five mixed leagues bowled their weekly scheduled games on Friday and Saturday evenings. Three of the men lined up in the 700 class, Ivan Pearson with 744, Fred Scates 718 and Gord Caird with 700. Four girls also stood out with big scores, Miss Mary Parkes, Miss Spencley and Miss E. Brooks of the Brinton league chalking up 651, 611 and 602, while Miss C. Long of the city Hall group trundled off 512. Pearson's count beat "Tim" Watson's 717 of 5 weeks ago for a new high in the A.Y.P.A. League.

The first act on Friday night was put on by the City Hall, Ed. Outram again came through, this time for 682, Miss Long with 612 led Miss Whaley with 471, Miss Vincent 425, Miss McDonald 433 and Miss Thompson 403. Traffic Officer McClure side-swiped 589.

In the Examiner loop besides Scates 718, Bob Baker hit 600 ,Miss Donaghue 509, Miss Stalter 470, Miss Rodney 446, Miss Wyllie 444 and Miss Spriggs 438.

For Johnson motors B. Payne hit 648, E. McKinstry 640, G. Webb 638, W. Milliken 618 and Peter McArthur 615, Miss B. Castle 507, Miss Payne 479, and Miss D. Moscrop 456.

The big Brinton league shot out Caird's 700, W. Firth 679, J. Kitchen 676, J. Baschiano 649, S. Laing 617, H. Jones 604, Miss Parks 651, Miss Spencley 611 (222), Miss Brooks 602, L. Glaum 552, D. Pringle 524, A. Pilling 518, E. Jones, 514, C. Patterson 512, Mrs. L. Monk, 508, B. Fitzgerald 503, E. Hodson 494, Mrs. D. Fuller 467, and M. Ayotte 466.

In the A.Y.P.A. league with Pearson 744, Floyd Curtis got in another big game, 303, to total 667, A. Watson 651, L. Galley 635, F. Ford 631, R. Mason 625, W. Hewitt 621, Miss Long 554, Miss Sisson 544, Miss Spencley 470, Miss Sims 467, Miss Britnell 497, Miss Alcock 443, while Miss Krant, Miss Gynane and Miss Downes had 247, 233, and 213 singles.

Ladies' Hockey Splits Senior

(By Bobbie Rosenfeld)

For the first time since its inception some fifteen years ago, the Ladies' Ontario Hockey Association in annual conclave Saturday at the King Edward Hotel, found it necessary to divide its senior section into A and B groupings.

It was deemed the only thing to do if the L.O.H.A. hoped to increase its number of affiliated teams, and was done in answer to the cry from centres throughout Ontario which claimed that the Preston power had become too potent to cope with. In preference to stacking up against the Rivulettes and taking an almost certain beating, teams preferred playing exhibition games with other teams more equal to their strength.

The B grouping will include first-year teams, and teams, which in the opinion of the L.O.H.A. executive do not measure up to senior A standard. In this new grouping will probably be found Markdale, Meaford, Collingwood, Hanover and Thornbury, along with other teams who enter before the Jan. 7 deadline. Preston, Stratford, Toronto and possibly Hamilton will round out the A section.

May Playoff

The B group will have the privilege of playing off with A group for the Ontario title. It was also ruled that the winners of the B group automatically move up to A group the following year, provided they retained four or more members of their championship team.

Another contentious question was the wholesale move of virtually a full team of players from Hamilton to play in Toronto with the Soyomalt team. The meeting felt that if it was a fact that seven players were available for ice duty they should be made play in Hamilton as a team. In any event they could not come to Toronto because of a constitutional ruling which permits players to play with their nearest centre, if their home town does not operate, and in this case the nearest centre is Preston. Preston suggested that it might waive the rights to these players if they cared to be taken up by some smaller centre, for instance, Port Dover, but would certainly not be in favor of such a wholesale move to a large centre like Toronto.

A team in Hamilton would clear up the whole situation, and that is what probably will happen, as Olive Hewitt, last year's organizer, promised to go back home and try and round up the hockey forces again.

An Ottawa request that in case only two teams operate in the Ottawa Independent League, each team be allowed to affiliate direct with the L.O.H.A., play exhibition games throughout Ontario and Quebec, in preference to tying themselves down to a regular schedule was granted. Later in the season the two teams will play a series of games to decide which team will represent Ottawa in the Ontario playdowns.

The treasurer's report showed: Receipts, $100.32; disbursements, $85.05; balance, $15.27.

Officers elected were: Honorary president, Hon. N. O. Hipel; president, Fanny Rosenfeld; first vice-president, M. Shmuck, second vice-president, H. Carefoot; secretary-treasurer, E. Mahood. The executive board to include a representative from each affiliated team.

BENEFIT WAS SUCCESS

MANCHESTER, England—(CP).—Leonard Hopwood, 35-year-old Lancashire cricketer, netted $5,236 from his benefit match when Surrey played at Old Trafford last summer, it is announced.

SPORTS -DAY BY DAY-

Digging Up the Local Dirt With the Odd Chuckle or Two

By CEC. PERDUE

THERE IS THE CHANCE that the Petes' senior "B" lacrosse champs this year — who are being feted by the Council tomorrow e'en—may have a brand new playing coach next semester. One of the best in the business, at least so far as playing ability goes. We refer to Butch Boettger of Orillia, who was seen in Peterborough with the Terriers twice in exhibition jousts. We get this from the Orillia News-Letter: "Terriers may lose the servicee of Gordon (Butch) Boettger, veteran centre and defenceman. He has, it has just been disclosed, an offer to sign on as playing coach of the Petes' senior squad for next lacrosse season. 'I haven't decided just what to do yet, but I am definitely interested,' said the veteran lacrossist, who has played with the Terriers for the past six seasons, when questioned. He said he intended to remain in Orillia till next spring at anyrate.

* * * * *

"A VETERAN PLAYER of many years' experience, Boettger is considered to have good possibilities as a coach. He showed promise in such a job when managing the Orillia Owls' intermediates in the Tri-County League a few seasons ago. If Boettger goes to Peterborough, he will become the leader of two players who formerly played under him on the Owls. The pair are Jack Westonfelt, rugged defence youngster, and Walt Reid, diminutive centre. Both played for Peterborough last season and, although returned to Orillia for the winter, expect to go back to the Liftlock City next spring." Such a playing coach might be okay, but we'd have a heck of a time pronouncing and spelling his bloomin' name!

* * * * *

Getting Lined Up

ROLLIE GLOVER and Bill Jackson represented Peterborough at the annual O.H.A. meeting in Toronto on Saturday. It takes Secretary Hewitt a few days after entries are in to arrange possible groupings, so nothing official will be out for a short time. With Trenton Fliers and Kingston not represented at the session, not much could be learned of a senior "B" grouping for the Petes, though both clubs will no doubt operate. It is in the hands of the O.H.A. secretary. However, there is a very fair possibility of an eight-team Central Ontario junior grouping, tossing the junior "B" and "C" teams in together in one complete schedule, with all games counting. Three "B" teams and five "C" squads, top two teams—regardless of how they finish in the schedule—playing off. Let us explain.

* * * * *

OSHAWA, Whitby and our Colts are "B" entries while our Monarchs, Lindsay, Cobourg, Bowmanville and Port Hope are "C" teams. No matter where the three "B" teams finished in the standing, the top two of these "B" crews would playoff, winner going into "B" playdowns. No matter where the five "C" clubs ended the schedule, the top two of them would playoff and the winner hit into "C" playdowns. Thus, we'd have eight teams—and don't let that "B" and "C" calibre fool you too much, as they'd be closely matched—seen here this winter. Instead of three junior teams in a runty schedule as was the case the last two years. The junior games might well steal the fans' interest from the grown-up Petes! It's not official yet, but quite possible as most of the clubs interviewed agreed whole-heartedly to the idea. A district meeting may be held in a few days to iron out a few details. For instance, Bowmanville would have to play home gams away—having no rink.

* * * * *

Just a Coupla Tips

TWO THOUGHTS smacked us at once—and put a terrific pressure on the think-tank—regarding our junior "C" Monarchs. So we slip 'em these as warnings or merely reminders. One is that the Monarchs cannot have more than two players over 18 by Jan. 1st, and the other is that the junior "B" Colts must all be signed up for the 1939 season before any of the Monarchs are signed. We do not wish to toss aqua pura of a frigid temperature on the new club, as we're strong for 'em, but these two facts stick out like a boil on your nose and cannot be ignored. They are the law, insofar as the new "C" club here are concerned. First one was an O.H.A. rule last year in cities where a "B" tea mis operated, and second is a legal agreement signed by the Hockey Club and the Monarchs. But there should still be no trouble icing two good junior teams in the O.H.A. here this cold spell, since the Junior City Puck Loop has folded like a tent in a typhoon.

* * * * *

JUST RECENTLY we queried Coach Bill Jackson of the Colts on his prospects and he seemed quite pleased with 'em. Said he had some two dozen prominent Junior City Loop and other local boys worth considering, with lots of other Peterborough kids who might show something in tryouts. And McWilliams of Toronto moved here with his family—having played for Runneymede. A Cobourg puckist lives here now, while the district offers such lads as Earl Hoffman of Havelock, Lumsden of Norwood and two goalie, and a couple of good Lakefield lads. He looks for a good squad, and one that is plenty hefty.

* * * * *

Lots Of Loop-Holes

O.H.A. SESSION in Toronto, of course, okayed the new C.A.H.A. rules and put in the new officers as per schedule. With Sandy Burrows of Belleville on the executive. There are now several clauses whereby a player may enter a town after the Oct. 15 deadline and still play hockey. A new rule calls for a guy in a centre where there is no O.H.A. team to play for the nearest O.H.A. team of his class, except when that team waives on him—when he may go to the next nearest. And so on. No minor penalties against a goalie now, just penalty shots. In other words, the goalie cannot be put off for slashing, tripping, etc.; just for fighting or something serious. But a penalty shot may be awarded his rivals on minor ofefnces by the net guardian. Nor can the goalie hold the puck more than three seconds, or he'll have to stop a penalty shot. And so it goes—anything to speed up the game.

* * * * *

SARNIA IMPS knocked Montreal out of the O.R.F.U. finals with a 15-0 swish Saturday in Sarnia and now meet Argos in the Eastern Canada final. The perennial champs—who lost only to Orfuns this year—took the title by a 24-5 score in a final rough fracas. Prexy DeGruchy even addressed theboys on the field at one time to tame the tilt, but they were playing for keeps and season feuds flared anew ere the end. Bummer Stirling was put off for slugging and the Imps were just about held scoreless after the One-Man Gang left. Ike Norris and Bill Davies put a period on their pugilistic season in a wild flurry of fists, while Burns and Golab came out of the mess looking like they had run into a battleship in the dark. Barely 3,000 fans saw the scrap, which won't make the locals much richer on their pooled piece of the gate. It was the Imps' eighth straight title, but we'd call Argos to beat them next week-end

* * * * *

GRAB-BAG: Hi Living of Sarnia is not eligible to play for 'em in C. R.U. playdowns, it was ruled yesterday....Imperials scoffed at the all-star Can Press grid team and picked their own, which had Herb Hendrie of Orfuns at centre as a local representative....The Petes' puck coach has not yet been definitely appointed....Quite a crowd skating on the canal yestiddy but the ice was nothing to brag about....Runneymede, whom P.C.I. rubbed out a year ago, again won the Toronto grid title....While Barrie Juniors beat Oshawa, 14-2, to give the Georgian Bay group their first C.O.S.S.A. title over teams from this section....Niagara Falls won the senior C.O.S.S.A. handily over Belleville in Toronto on Sat'day, without their ace backfielder, Dyte, now playing hockey in the Falls....Ladies' Ont. Puck Assoc. this year will split senior teams into "A" and "B" divisions....Hi Luke of Oshawa and W. Hughes of Belleville were elected to the O.J.H.A. executive; that body pulled a boner in naming, among their press representatives, Tommy Munns of the Globe—as he has just been switched from the sports' department to the news division....Lot of work will be done at the Brock this week in preparation for flooding the floor....O.H.A. got $414 last spring from the senior "B" series betwixt the Falls and Chatham; nothing from the Petes-Falls semi-final....Best grid game of the week-end was on the Jack Benny radio program, with Butch Livingston, Sea Biscuit, et al!

Gun Shot May Close Stratton Career

DALLAS, Nov. 28. — (AP). — Chance, which zoomed Monty Stratton from semi-professional baseball to major league stardom in four years, to-day apparently doomed him to the sidelines with the accidental discharge of his pistol.

Stratton, Chicago White Sox' ace pitcher, is "pretty certain" to lose his right leg, Dr. A. R. Thomasson said.

The leg was shattered yesterday when a pistol accidentally discharged in a holster at the right-hander's side while he was hunting rabbits on his mother's farm near Greenville. The bullet cut into his leg, severing a large blood vessel behind his knee.

Monty, 25, crawled almost to the farm house before one of his brothers found him.

He Gives Up

STRATFORD, Ont., Nov. 28—(CP).—A resident convicted of a liquor charge was fined with the option of a jail term. Time given him to raise the money expired so the man walked into the police station asked for and received his committal papers and walked over to the jail to serve his sentence.

CATCH DECREASES

GLACE BAY, N.S.—(CP).—In the four-month period June to September, 1,093,000 pounds of swordfish, valued at about $100,000 were caught in Nova Scotia waters as compared with 1,502,000 pounds worth $168,160 the pervious corresponding period.

It Wasn't Blood

BUFFALO, N.Y., Nov. 28—(AP).—Fireman William J. Denney yesterday was rushed, "bleeding to death," to a doctor's office by colleagues fighting a filling station fire. The doctor wiped Denny's face with a towel and sent him back to his fire fighting. A ca nof red paint had exploded in the fireman's face.

Juvenile Body Votes Changes In '39 Rules

The annual meeting of the Ontario Juvenile Hockey Association, which was held at the King Edward Hotel Saturday, was very successful and attracted the largest attendance since the inception of this association.

Several changes were made in the executive. The new president for the coming season is John Lauman, Kitchener, who was formerly first vice-president, Jack Roxburgh, Simcoe, who has held the office of president for the past two years, resigned to make room for Lauman. Dr. Roger Matchett, who has been secretary for several years, has resigned due to business pressure. J. H. Stafford, who was assistant to Dr. Matchett last year, takes over the duties of the secretary-treasurer for the ensuing year.

Several new men have been added to the active executive. William Marsden, London, well - known hockey coach; Clarke McGlashan, Niagara Falls; William Hughes, the well-known rugby coach; A. A. McIntosh, Midland, and Dr. Ken Cooke, Hamilton, are the new men on the active executive. Ted Gregory and Harold Luke are also back again.

Two Changes.

Two important changes were made in the by-laws.

First, it was decided at this meeting that groups would be formed and conveners appointed and schedules drawn up; the teams to commence playing as soon as the ice was ready, and play out their schedules and declare a winner to proceed to the playdowns. This is a big change from former years, as this association only took entries from winners of local groups.

Second, the restriction on using O.H.A. players in towns of 5,000 and under was lifted, and they can now play a maximum of three O.H.A. players, providing, of course, that they comply with the residence rules, age limit and all other regulations of the association. This change was effected to bolster the playing strength of teams in smaller towns.

The following is the list of executive members elected: Honorary executive—P. J. Mulqueen, Toronto; W. A. Fry, Dunnville; S. R. Manson, Hamilton; Fred Waghorne Sr., Toronto; R. Kinchsular, Sudbury; James Douglas, Brantford. Life member—Dr. R. W. Matchett. Honorary press representatives — Fred Jackson, Thomas Munns, A. J. Morganson. Officers: President, J. H. Lauman, Kitchener; immediate past president, J. M. Roxburgh, Simcoe; first vice-president, Dr. Deans Taylor, Tillsonburg; second vice-president, Dr. Leon Hopwell, Toronto; secretary-treasurer, J. H. Stafford, Toronto. Active executive —Harold Luke, Oshawa; Ted Gregory, Toronto; William Marsden, London; William Hughes, Belleville; Dr. Ken Cooke, Hamilton; Clarke McGlashan, Niagara Falls; A. A. McIntosh, Midland.

All entries for this coming season must be in the hands of the secretary by December 21.

Intermediate A Squads Are Barred Playing For Allan Cup; Residence Rule Exceptions Made

TORONTO, Nov. 28. —(CP). — Teams competing in the Intermediate "A" division of the Ontario Hockey Association this season will do so with the knowledge the winner may not play for the Allan Cup, emblem of National senior supremacy.

The 49th annual meeting of the O.H.A. here Saturday rescinded the privilege of the Intermediate "A" champions to enter the Senior playdowns because of lack of time. The Association executive was granted the power to place teams in whatever series or grouping it considers best, with winning clubs in Junior and Intermediate series eligible to compete in the series above them the following season.

Affiliation between the O.H.A. and the Northern Ontario Hockey Association continued with addition of a clause requiring six months' notice by either party in case of dissolution.

It was also decided that the executives of the two associations would choose arbiters for north-south playoffs, and that junior playoffs between the two bodies would be on a best-of-three-game series, unless otherwise arranged by mutual consent.

Formerly the rules called for the O.H.A. to choose playoff officials and for a best-of-five junior playoff series.

N.O.H.A. delegates withdrew an amendment calling for the Northern Senior winners to meet the Senior "A" O.H.A. titlists in the playdowns. The Northern champions will continue to meet the South Senior "B" winners, with the winner to meet the "A" champions.

Residence Rule.

Most important of the amendments was the residence rule, in which it was decided that players in certain classifications would be considered exceptions and allowed to play even if they changed residence after the Oct. 15 deadline of the playing years, with the provision that no player may perform for more than one C.A.H.A. club in the same season.

Players conceded the privilege are those whose parents and family change their residence and the player continues to reside with his family; those graduated from a recognized university or college at the conclusion of the term just past; bona-fide students at any recognized preparatory school, university or college.

Others privileged are players connected with the Permanent Militia forces or with the Royal Canadian Mounted Police who are moved in the course of their duty, provided they have had six months' continuour service immediately prior to the residence date with the aforesaid bodies; employees with six months' service immediately prior to residence date, who are moved by their employers.

Also eligible after the closing date are players, other than juniors, who have not previously been registered with any branch of the C.A.H.A.

The rule changes include a clause that penalty shots will be called against goalkeepers instead of minor penalties. Frank Farrell of Niagara Falls argued to no avail that this might tend towards abuses by netminders, such as tripping of opposing players.

A "waiver" system was adopted whereby a player, whose place of residence had no team, did not have to play with the O.H.A. club nearest his residence, as in former years. By the new ruling, a player may perform with any club in the district, providing clubs nearer his place of residence waive claims to his services. The waivers must be renewed annually.

120-Pound Wolf

PENELON FALLS, Ont., Nov. 28, —(CP).—A wolf shot here apparently had found the hunting to his liking. One of the largest killed in this district, the wolf measured six feet, three inches, was 32 inches high at the shoulders and weighed 120 pounds.

Galloping Ghosts Are Too Strong For Sarnia Team

COBOURG, Nov. 28 — (CP). — Cobourg's "Galloping Ghosts" showed more foot than Sarnia Wanderers here Saturday to walk off with the title in the Ontario Rugby Football Union's intermediate "A" series.

The Ghosts came from behind to win, 11-7, in a sudden-death game for the championship. Once they found traction on the frozen gridiron, the Easterners rode on to victory without so much as a misstep.

Chuck Peck, former Queen's University stalwart, and Mike Meikle, ace booter, led the Cobourg squad to its second championship in two years. Last year the Ghosts won the "B" honors.

A nice run by Dick Jackson, followed by a pass to Len Rutter, netted Sarnia a touchdown in the first quarter, which, along with two singles, gave the Wanderers a 7-point margin at the end of the first quarter.

Meikle booted two placements and two singles in the next session, however, to place his team in front—a position Cobourg never relinquished.

Meikle hoisted another ball through the uprights from placement in the third quarter, and added a single to complete the scoring.

Ken Cooper, Alex Colville, Chuck Henderson and Charlie Schrumm played good ball for the winners, while best for Sarnia were Lee Perry, George Fordyce and Jackson.

Satisfied Shavers say
WILKINSON RAZOR
ONE HOLLOW GROUND BLADE KEEPS KEEN FOR MONTHS

You won't see any car that comes close to it!

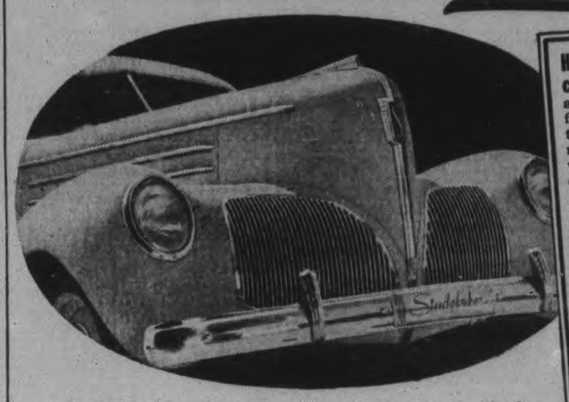

STUDEBAKER again steps out ahead with a car that leads in original styling and low cost luxury. See it and drive it before committing yourself to anyone on any other car.

See why Europe's most famed designers acclaim the beauty of this 1939 Studebaker—and why Canada's most critical motorists pronounce it the best buy of the year. Priced down close to the lowest. Easy C. A. C. terms.

HERE'S WHAT YOU GET—
Climatizer*—a revolutionary new fresh air heating, filtering and ventilating system. Supplies both front and rear compartments equally with clean, filtered air. No drafts. No cold feet. No dirt, dust, rain, snow. Prevents windows frosting or fogging.
Steering Post Gear Shifter—Provides clear front compartment with ample room for three. Shifts like old-type floor lever, but more easily.
Independent Planar Suspension—Simplest, strongest, safest form of independent springing—responsible for Studebaker's famous Miracle Ride.
Advanced Gas-Saving Overdrive*—At touring speeds, reduces engine revolutions 30%—saves gas and oil—prolongs engine life. Driver can change to direct drive at will.
Hill Holder—No rolling back when you stop on an upgrade—no bumping into cars behind.
Many Other Exclusive Features: World's strongest steel body. More usable trunk space than any other car. Twin tail lights, windshield wipers, sun visors. Non-slam rotary door latches.
*Available on all models at slight added cost

NEW 1939 STUDEBAKER

CHARLES H. ELLIOTT
At the J. E. A. Fitzgerald Fuel Office
253 HUNTER ST. W. TEL. 1300

SARNIA AND ARGOS CAPTURE TWO BIG SENIOR RUGBY TITLES

Imperials Defeated Nationals To Win Round 24-5, While Argos Eke Out 5-3 Win

By Sydney Gruson
(Canadian Press Staff Writer.)

The Eastern football situation was down today to a two-team affair as Toronto Argonauts, the National champions, and Sarnia Imperials left to decide the section's champion and representative in the Canadian final against Winnipeg Blue Bombers.

Old-time rivals, they will meet in Toronto this Saturday for the third time in six years to decide the Eastern championship. So far the feud has been in Argos' favor, Imperials bowing out by a single point when they clashed in Sarnia five years ago and by four points in Toronto last season.

Imperials and Argos qualified for the Eastern final Saturday by overthrowing Montreal Nationals and Ottawa Rough Riders, respectively. It was Sarnia's eight straight Ontario Union championship and Argos second successive Big Four crown.

Impressively, Imperials downed Nationals 15-0 in Sarnia to win the round 24-5 and Argos eked out a decision over Rough Riders at Ottawa, taking the round 14-4. The game in Sarnia proved Imperials a great team with or without Hugh (Bummer) Stirling, their ace punter, passer and plunger.

Ruled out of the game early in the second quarter for slugging a National, Stirling sat on Sarnia's bench and watched his mates protect and add to the 13-point lead he helped build in 21 minutes jammed full of football thrills. Imperials were a great team on the day, outplaying Nationals in every department.

Took Kickoff 80 Yards

Stirling took the opening kickoff 80 yards to give 3,000 fans their first thrill and Imperials their first point. The Bummer lateralled to Fat Parsons on Montreal's 28, but he dropped the ball near the goal-line and Johnny Atcheson booted it to the deadline. The Bummer kicked another point before the first quarter ended, after Nationals lost their only scoring opportunity by fumbling on Sarnia's one-yard line.

In the space of three minutes in the second quarter, Imperials recovered two National fumbles and converted them into touchdowns. In possession 17 yards out, Imperials sent Tony Golab over in two line plays. Then Ike Norris picked up the ball and scampered 35 yards for the second try. Stirling's banishment and outstanding work by Golab and Mike Hedgewick featured the remainder of the game.

Arnie McWatters, despite an injured knee, was a capable substitute for Stirling. He kicked well, getting better as the game lengthened. Golab was the brightest of an all-star Imperial lineup while Johnny Ferraro, Ed Barnabee, Fred Brocklehurst and Tommy Burns stood out for Montreal.

Argos, victors 9-1 in the first game of the Big Four series, outsteadied the fumbling Riders to increase the margin. For three quarters they held Riders scoreless while Annis Stukus got three of the four first quarter points with a placement field goal. Bob Isbister kicked the other two points.

Never In Doubt

The champions were not forced to the defensive until the last quarter when Ottawa's offensive finally rolled at full speed. Dave Sprague blocked a kick and Rick Perley dribbled it across the goal-line. But Stukus fell on the ball and Riders got only a single.

Soon afterwards Art West tossed over his line after picking up a bounding ball, giving Riders a safety touch.

There never was any doubt that Argos could protect the eight-point lead gained in Toronto. On the granite-like field, with the temperature 10 above and a numbing wind blowing all afternoon, they held command easily.

Frank Stukus suffered the only serious injury of the day, receiving a fractured rib in the second quarter when he collided with a Rider. Numerous fumbles kept a crowd of 13,000 on edge until Argos' victory was beyond question in the second half.

Hockey Record

Standing and Results

NATIONAL LEAGUE.

Toronto 5, Detroit 0.
Americans 6, Chicago 4.
sChicago 1, Rangers 0.
sBoston 8, Americans 2.
sCanadiens 3, Detroit 2.

INTERNATIONAL-AMERICAN.

Hershey 3, Syracuse 1.
Springfield 2, Cleveland 0.
Providence 3, Pittsburg 2.
oPhiladelphia 6, New Haven 2.
sProvidence 4, Hershey 1.
osPhiladelphia 6, Springfield 5.
sSyracuse 4, Cleveland 3.
sNew Haven 5, Pittsburg 2.

AMERICAN ASSOCIATION.

Wichita 2, St. Louis 1.
Tulsa 2, Kansas City 0.
sWichita 2, St. Louis 4.

U.S. EASTERN AMATEUR.

Baltimore 3, Atlantic City 1.

ALBERTA SENIOR.

Lethbridge 8, Calgary 1.
oEdmonton 2, Turner Valley 2.

QUEBEC SENIOR.

Verdun 6, Ottawa 3.
sVictorias 9, Concordia 3.
osQuebec Aces 1, Mont. Royals 1.
sOttawa 8, Verdun 3.

BEAMSVILLE AND DISTRICT.

Jordan 3, Grimsby Beach 1.
Lower Thirty 4, Beamsville 3.
Campden 2, Vineland 0.

PACIFIC COAST LEAGUE.

Seattle 3, Vancouver 2.

LONDON CITY LEAGUE.

R.C. Regiment 3, Western U.C. 2.
Oddfellows 1, Nationals 0.
Post Office 3, Streamliners 2.

PROVINCIAL LEAGUE.

Valleyfield 2, Boston O.'s 1.
Cornwall 7, Sherbrooke 1.
Lachine 5, Shawinigan 1.

EXHIBITION.

N.Y. Rovers 9, Goodyears 1.
s—Played Sunday. o—Overtime.

INTERNATIONAL-AMERICAN.

Western Section.

	P	W	L	T	F	A	Pt
Hershey	9	6	3	0	25	16	12
Syracuse	12	5	5	2	31	30	12
Cleveland	11	4	5	2	32	30	10
Pittsburg	9	3	6	0	23	29	6

Eastern Section.

Philadelphia	9	8	1	0	54	26	16
Providence	11	5	4	2	27	27	12
Springfield	10	4	6	0	26	39	8
New Haven	9	2	7	0	24	45	4

NATIONAL LEAGUE.

	P	W	L	T	F	A	Pt
Boston	7	5	1	1	25	11	11
Chicago	9	5	3	1	23	18	11
Americans	9	5	3	1	24	27	11
Rangers	7	5	2	0	17	11	0
Toronto	10	4	4	2	19	16	10
Detroit	9	2	7	0	19	27	4
Canadiens	9	1	7	1	16	33	3

Remember When—

Georges Vezina, one of the greatest goalkeepers of all time, played the last game of his career at Montreal 13 years ago tonight. Fifteen years with Montreal Canadiens, Vezina took his position despite a high temperature and retired after the first period. He died March 28, 1926.

Ramblers Tack 2 Overtime Wins To String

The amazing Philadelphia Ramblers, with the International-American Hockey League season still in its infancy, have a record that is almost too good to be true.

The Ramblers have played nine games, eight of which they have won and already they have scored 54 goals. Their total is almost double that of any two other teams in the eight-team league.

Ramblers added an even dozen goals during the week-end by defeating New Haven Eagles 6-2 on Saturday night and Springfield Indians 6-5 last night. Both victories came in overtime contests.

Hershey Bears have been the only team to defeat Ramblers this season, taking a 3-1 decision over the New York Ranger farm team on November 17 at Hershey.

The Reds were the only other team to succeed in taking two victories during the week-end, stopping Pittsburgh Hornets 3-2 on Saturday night and Hershey 4-1 last night. The Bears took a 3-1 victory in their first week-end contest over Syracuse Stars, who won 4-3 last night against Cleveland Barons.

Cleveland suffered two losses, dropping a 2-0 decision on Saturday night at Cleveland to Springfield. It was the first home loss of the season for the Barons, who dropped only one contest on home ice during the while of the 1937-38 schedule. New Haven scored their second victory of the season by turning back Pittsburgh 5-2 last night.

Four in Overtime.

Eagles held the Ramblers to two goals for three periods in their Saturday contest, but four goals in overtime gave Ramblers victory. Joe Krol got two tallies in the extra session, while Lloyd Roubell and Bill Carse scored the others. Hugh Gustafson and Butch Keeling were the Philadelphia marksmen in the regular time.

Carse scored the overtime winner against the Indians, Cliff Barton scored two for Ramblers, while Roubell, Thompson and Tapin had one apiece. Tommy Filmore, Joe Lamb, McIneley, McGoldrick, and Corrigan got the Springfield goals.

Third-period goals by Ron Hudson and Doggie Kuhn, after Johnny Shewchuk scored in the second, gave Reds their victory over Pittsburgh. Roy Giesebrecht and Bush scored for Pittsburgh. Against Hershey, McReavy, Giroux, Starr and Kuhn did the scoring for Providence, while the lone Bears' tally went to Drouillard.

Dede Klein, Shannon and Steele scored the markers in Hershey's victory over Stars on Saturday night, while Doran got the only Syracuse counter. Jack Markle, Eddie Convey, Murray Armstrong, and Normie Mann were the Syracuse scorers in victory over Cleveland. Patterson had two and Phil Hergesheimer one for the Barons.

Filmore and Adelard LaFrance got the Springfield goals in handing Cleveland their home defeat.

Italy's shipyards are busy on domestic and foreign orders.

Interested in Skiing?

With the rugby season nearing the end can skiing be far behind? The answer, of course, is no. The pigskin toters won't be off the gridirons long before the Scandinavian sport's devotees will be cluttering up the hills as they whisk hither and yon o'er our fair Canadian countryside. This is a certain Miss Betty Nutter, preparing to get in some early-season work where the mantle of King Winter has already fallen in sufficient quantities.

Duke, Texas, Army Football Squads Feature Saturday's U.S. Football Closing Battles

NEW YORK, Nov. 28.—(AP). — With Duke, Texas Christian and Army contributing the outstanding performances of 1938 United States' College football's last big Saturday, the game was ready today to be delivered into the hands of the Chambers of Commerce that back post-season contests in a string of bowls stretching from Pasadena, Calif., to Miami, Fla.

All unbeaten major elevens except Notre Dame, Tennessee, Oklahoma and Texas Tech have completed their regular schedules. Those four, favored to win their closing games next Saturday from Southern California, Mississippi, Washington State and Centenary, respectively, rate consideration as bowl material be it Rose, Sugar, Cotton, Orange or Sun.

Candidates, too, are Duke, 7-0 winner over Pittsburgh and first ranking team since the Colgate crew of 1932 to finish unbeaten, untied and unscored on; Texas Christian, Southwest Conference champion which already has been tendered a bid to the Cotton Bowl; Villanova, tied only by South Carolina and undefeated in its last 20 games; Georgetown, lone major Eastern eleven to go through its schedule without defeat or tie, and Western Reserve.

The Duke Blue Devils had the defensive strength to make the touchdown enough to beat Pitt.

Tennessee, on Thanksgiving Day, boomed its Bowl stock with a 46-0 rout of Kentucky that clinched the South-eastern Conference championship and leaves the Volunteers with only Mississippi to pass for a perfect season.

The Christian Win.

Texas Christian's title-winning south-west defeat of Southern Methodist by 20-7 again proved the Horned Frogs' versatility. They called on Davis O'Brien's passes sparingly and used a pulverizing ground attack for their 10th straight triumph.

Neither Army nor Navy will be considered for post-season engagements. Yet their battle at Philadelphia Saturday, which the Cadets won 14-7 before the season's biggest crowd, 102,000 spectators, was one of the most exciting in the long history of their series. Army emerged with fresh laurels through an 81-yard third period touchdown march after being sadly outplayed for most of the first half.

Besides T.C.U. and Duke, two other all-winning teams came through again Saturday. Texas Tech walloped Marquette by 21-1, and Oklahoma knocked off Oklahoma A.A. and M. 19-0.

Two other teams that may receive post-season consideration, Holy Cross and Fordham, wound up their campaigns with convincing demonstrations. Holy Cross, their only defeat a one-pointer by Carnegie Tech, rolled over Boston College, previously unbeaten but twice tied, 29-7, and Fordham smothered New York University 25-0.

Week-End Scores

(By The Canadian Press)

George Mantha, Canadiens, scored two goals as the Montrealers defeated Detroit Red Wings 3-2 Sunday for their first victory of the season.

Turk Broda, Toronto, marked up his third shutout Saturday night as Maple Leafs blanked Detroit 5-0.

Johnny Gottselig and Mike Karakas, Chicago, the former tallied only goal and the latter played shutout hockey as the Black Hawks topped New York Rangers 1-0 last night.

Lorne Carr, Americans, picked up two goals in 6-4 victory for the New Yorkers over Chicago.

Dit Clapper and Roy Getliffe, Boston, both scored twice and picked up an assist as the Bruins swamped Americans 8-2.

GUEST IN HOSPITAL

CHELTENHAM, England—(CP).—Friends gave a dinner for Gerry Wilson, champion steeplechase jockey for the 1937-38 season, but Wilson wasn't present. He was injured earlier in the day and was in hospital.

Football Results

INTERPROVINCIAL FINALS.
Argonauts 5, Ottawa 3.
Argonauts win title, 14 to 4.

O.R.F.U. FINALS.
Sarnia 15, Montreal 0.
Sarnia wins title, 24 to 5.

O.R.F.U.
Intermediate A Finals.
Cobourg 11, Sarnia 7.

JUNIOR PLAYOFFS.
Sarnia 20, Malvern Grads 14.
Sarnia wins round, 34 to 14.
Welland 5, Thorold 5.

EASTERN CANADA JUNIOR.
Final.
Westmount 10, Hamilton 8.

W.O.S.S.A. SENIOR.
Windsor Vocat. 6, St. Thomas 2.

C.O.S.S.A. JUNIOR FINAL.
Barrie 14, Oshawa 2.

Tiny Thompson Is Sold To Detroit Team

BOSTON, Nov. 28 (A.P.).—Sale of Cecil (Tiny) Thompson, Boston Bruins goalie, to eDtroit Red Wings for $15,000 cash and an unnamed player was announced to-day by Manager Art Ross of the Bruins.

Thompson, the only goalie to win the Georges Vezina Trophy four times, will be replaced in the Boston cage by 23-year-old Frank Brimsek, now on loan to the Providence International-American League club. Brimsek played in the Bruins' first two games in the National Hockey League this season, against Toronto and Detroit, while Thompson was nursing a gashed forehead.

(In Detroit Manager Jack Adams of the Red Wings said Normie Smith suspended Detroit goalie, would go to Boston as part of the deal.)

Star for Ten Years.

Thompson, now 34, has been a star since he joined the Bruins 10 years ago after a year of professional experience with Minneapolis in the American Hockey Association. The Bruins won the Stanley Cup his first season in their net and the American Division championship five times in his next nine seasons with them.

"We regret that we are forced to dispose of 'Tiny,' but we realize it is to his advantage," Ross said. "He's good for at least five more seasons with Detroit, where I am sure he will be very happy. If he remained with us I fear it would be only two years at the most before we would be forced to replace him with the younger Brimsek."

Thompson, whose home is in Vancouver, B.C., started his hockey career with the Canmore seniors in Alberta's Rocky Mountain Park League in 1920. He joined the Belone seniors in the Crowe's Nest Pass League in 1922 and signed up with Duluth in the United States Amateur Hockey Association in 1924.

The next three seasons were spent with Minneapolis, which became a professional club in 1927.

When Thompson discarded his amateur status, Ralph (Cooney) Weiland, then his teammate, followed his example. Ross purchased both, sight unseen, in 1928 and both have been Boston regulars ever since. Weiland's service with the Bruins was interrupted in 1932 when he was sold to Ottawa but Ross repurchased him from Detroit in 1936 and he now is serving as an extra forward and assistant manager.

Thompson will report to Manager Jack Adams immediatel yand probably will relieve Rookie Harvey Teno in the Detroit strings Thursday night against the championship Chicago Blackhawks. Ross said that young Brimsek would join his club that same night against Canadiens in Montreal.

SPORT SPICE

(By SID FEDER)

NEW YORK, Nov. 28 (A.P.). — Those Duke footballers really have it, in case you haven't heard.... Undefeated, untied, unscored upon, and unrecognized until they put Pitt in mothballs....This corner could got for a "Bowl" lineup like this: Notre Dame vs. Texas Christian, Duke vs. Oklahoma, Tennessee vs. Villanova, Texas Tech. vs. Georgetown, and a Carnegie-Holy Cross rematch.

Ceferino Garcia had to take 2¼ pounds off in three hours before the weigh-in for the Armstrong fight on Friday....Scaled 149¼ at 9 a.m., and had a warm session in the turkish baths....The grapevine reports Bill Terry will send Hank Leiber to Brooklyn fr Buddy Hassett to cure New York Giants' first base blues ....The howl is on to give Georgie Pace, classy Cleveland bantam, a crack at Sixto Escobar for the title.

They're all set for the biggest winter sport season ever in New York State and New England Mountain sections....Moon Mullins, Loyola of New Orleans coach, goes Bo McMillan one better in that suggestion to have coaches call plays on the field....Why not have the Alumni do it, says Moon, then the wolves couldn't howl so much.... Good idea at that.

This town wnast college footballers on its police force....Then will sign Jock Sutherland to block out those hold-upers on end sweeps, no doubt....Wonder how come Mike Jacobs was giving all us boys that song and dance about a $100,000 sellout for Armstrong-Garcia....When he must have suspected all along it wasn't even going to be close.

Bombers To Train At Oakville

WINNIPEG, Nov. 28. — (CP).—Winnipeg Blue Bombers, Western Canada football champions, will train for the Dominion final at Oakville, Ont., instead of at St. Catharines as originally planned, Manager Joe Ryan announced last night.

Bombers, who will meet either Toronto Argonauts or Sarnia Imperials for the Grey Cup Dec. 10, decided the Appleby College grounds at Oakville would be more satisfactory for their training purposes than the Ridley College facilities at St. Catharines, Ryan said. All practises will be secret.

The western champions will leave Saturday for the East and start drills Monday at Oakville. Ryan, Coach Reg Threfall, Captain Art Stevenson and Line Coach Red Kabat will leave Thursday night, however, to see the Toronto-Sarnia Eastern final in Toronto Saturday.

HAS HIGH AIMS

MANCHESTER, England—(CP)—Miss Megan Taylor, 18-year-old world amateur figure-skating champion for women, will not turn professional, her present ambition being to win the 1940 Olympic title.

Barrie Wins Junior Title

BARRIE, Nov. 28.—Barrie Collegiate Institute won the junior rugby championship of the Central Ontario Secondary Schools Association by defeating Oshawa Collegiate and Vocational Institute by 14 to 2 here Saturday afternoon on a snow-covered field. There was very little fumbling. It was Barrie's first C.O.S.S.A. title. The locals had previously won the Georgian Bay group.

Saturday's match was a replay of a 3 to 3 tie game played between the same teams in Toronto the previous Saturday.

Oshawa—Snap, McLaughlin; insides, Branton and Davies; middles, Bradin and Staniski; outsides, Mothersill and Masales; flying wing; Murphy; quarter, Purey; halves, Daniels, Walker and Dionne; subs, Moynes, Macmillan, Disney, MsArthur, Conant, Monaghan, Buchanan, Turner, Dean.

Barrie—Snap, Birdsall; insides, Walker and Calvert, middles, Saunder and Mills; outsides, King and MIclwain; flying wing, McGibbon; quarter, Roach; halves, Dolb, Bowen, Henessy and Reynolds; subs, Firman, Hayes, Hinds, Spearn, Pope, Gosney.

Collegiate Auditorium
WEDNESDAY and THURSDAY
THE Y'S MEN'S CLUB
PRESENT
FRONT PAGE FROLICS
A Smart, Scintillating Stage Show
Music - Laughter - Thrills
Cast of
60 – Star Artists – 60
Singers! Dancers! Comedians!
Reserved Seat Plan Now Open
Y.M.C.A.
Prices 50, 75c, 1.00
Proceeds Devoted to the Purchase of Shoes for Underprivileged Children

Regent
TO-DAY AND TUES., 2.30-7.00-9.00

SPECIAL SHORT FEATURES

CAPITOL
NOW SHOWING
Daily at 2.30-7.00 & 9.05

—EXTRA ADDED TREATS—
Capitol News | "Eternal Fire" (Colored)

There ought to be a law against people coughing in public. Don't do it! Smith Brothers Cough Drops bring soothing relief. (Black or Menthol, 10¢.) 108
SMITH BROS. COUGH DROPS

RADIO TUNE-UP
Service
ANY MAKE
JOHNSTON'S
GEORGE at McDONNEL – PH. 2123.

RADIO PROGRAMS

The programs listed are printed as issued by the stations and are subject to change.

Monday

(Afternoon E.S.T.)

4.45 P.M.
Glee Club, WABC
Girl Alone (NBC) WBEN
Let's Look at a Star, CBL

5.00 P.M.
Dick Tracy, CBL
Barnacle Bill, CFRB
Affairs of Anthony, WJZ

5.15 P.M.
The Johnson Family, WOR
Terry and the Pirates, WJZ

5.30 P.M.
Don Winslow of Navy, WJZ
Magical Voyage, CBL

5.45 P.M.
Little Orphan Annie (NBC), WBEN
The Mighty Show, WABC
Jimmy Allen, CBL
Howie Wing, CFRB

(Evening E.S.T.)

6.00 Evening
Science in the News, WEAF
Highlights in Sport, WABC

6.15 P.M.
Claire Wallace, CFRB
Malcolm Claire, WEAF

6.30 P.M.
Rose Marie, WEAF
Music from Maritimes, WGN

6.45 P.M.
Lowell Thomas, NBC) CBL
Father and Son, WEAF

7.00 P.M.
Amos 'n' Andy (NBC) CBL
Radio Mystery, CFRB
Jimmy Valentine, WHAM

7.15 P.M.
Human Side of the News, WBEN
Lum and Abner, WABC

7.30 P.M.
Lone Ranger, WOR
Eddie Cantor, WABC
Swing Sing, CBL

7.45 P.M.
With Sails and Saddle, CBL
Market Observer, CFRB
Science on the March, WJZ

8.00 P.M.
Pearce's Gang, CBL
Monday Night Show, CFRB
Robinson's Buckaroos, WJZ
C'est Paris, CBO

8.30 P.M.
Those We Love, WHAM
Pick and Pat (CBS), WGR
Voice of Firestone, CBL
Let's All Go Down Strand, CFRB

9.00 P.M.
Boredom by Budd, WJZ
Hour of Charm, WEAF
The Lux Theatre (CBS) CFRB
Jan Garber's Orchestra, CBL

9.30 P.M.
Symphony Orchestra, CBL
Eddie Duchin's Orch., WEAF
Westminster College Choir, WJZ

10.00 P.M.
True or False, WHAM
Guy Lombardo's Orchestra, WABC
Contented Program (CBC) CBL
What Happened Last Week, CFRB

10.30 P.M.
Government of Canada, CBL
Dance Orchestra, WEAF
National Radio Forum, WJZ
Famous Musical Evenings, WABC

10.45 P.M.
Canadian T.B. Association, CBL
News, CFRB
Musical, WJZ

11.00 P.M.
Late News Flashes, CBL
News, WOR

11.15 P.M.
Dorsey's Orchestra, CFRB
Tudor String Quartette, CBL

11.30 P.M.
Calloway's Orchestra, CFRB
Kenney's Orchestra, CBL
Dance Orchestra, WJZ

12.00 MIDNIGHT
Kyser's Orchestra, WOR
Grier's Orchestra, WABC
Green Door, CBL

Tuesday

(Morning E.S.T.)

8.30 A.M.
Do You Remember? CBL
Christian Science, CFRB
Richard Liebert, WJZ

8.45 A.M.
Ruth Brine, WABC
Landt Trio, WEAF

9.00 A.M.
Breakfast Club, CBL
The Band Goes to Town, WEAF
Richard Maxwell, CFRB

9.45 A.M.
Bachelor's Children, WABC
Tom Grierson, WHAM
Ed McHugh, WEAF

10.00 A.M.
Houseboat Hannah, WHAM
Mrs. Wiggs (NBC) CBL
Pretty Kitty Kelly, WABC
Story of the Month, WJZ

10.15 A.M.
Myrt and Marge, WABC
John's Other Wife, CBL
Jane Arden, WHAM

10.30 A.M.
Just Plain Bill, CBL
Smilin' Ed McConnell, WJZ
Hilltop House, WABC

10.45 A.M.
Stepmother, WGR
Central City Sketch, WJZ

11.00 A.M.
Story of Mary Marlin, WJZ
Adventures in Hollywood, CBL

11.15 A.M.
Vic and Sade, WJZ
Lorenzo Jones, WBEN
Scattergood Baines, WABC

11.30 A.M.
Big Sister, CFRB
Pepper Young, WHAM

11.45 A.M.
Road of Life (NBC) WBEN
Most of Life (NBC) WHAM
Aunt Jennie's Stories, WABC

(Afternoon E.S.T.)

12.00 NOON
Dan Harding's Wife, WEAF
Hour of Prayer, CBL
Kate Smith Speaks, WABC

12.15 P.M.
The O'Neills, WBEN
Refreshment Time, CFRB
Nancy James, WABC

12.30 P.M.
Time for Thought, WEAF
Woman to Woman, WGR
Farm and Home Hour, CBL

12.45 P.M.
Cecil and Sally, CBO
Our Gal Sunday (CBS) WJR

1.00 P.M.
The Goldbergs, WGR
Singing Sam, CBO
Happy Gang, CBL

1.15 P.M.
Life Can Be Beautiful, WGR
Papile's Jive-Five, WBEN

1.30 P.M.
Federation of Women's Clubs, WEAF
Don Arras, CBL
Rochester Civic Orch., WJZ

1.45 P.M.
Hitmakers, CBL
The Happy Gilmans, WEAF
This Day is Ours, WJR

2.00 P.M.
Science Everywhere, WJZ
Betty and Bob (NBC) WBEN
Irene Beasley, WABC

2.30 P.M.
School of the Air, CFRB
Valiant Lady, WLW
Little Variety Program, WJZ

3.00 P.M.
Songs That Sweethearts Sing, WGN
Story of the Song, WABC
Mary Marlin, CBL

3.30 P.M.
Columbia Concert Hall, CFRB
Pepper Young, WBEN

3.45 P.M.
Guiding Light, WBEN
Between Book-ends, WJZ

4.00 P.M.
Highways to Health, CFRB
International Live Stock Show, CBL
Backstage Wife, WEAF

4.15 P.M.
Stella Dallas, WBEN
Sing Incorporated, CFRB

4.30 P.M.
A. Goldimer Speaks, CBL
Vic and Sade, WBEN
Two Keyboards, WGN

EXAMINER CLASSIFIED ADS GET QUICK RESULTS FOR ADVERTISERS

HAVE YOUR AD IN BEFORE ONE O'CLOCK ANY DAY, AND ON SATURDAYS 10 O'CLOCK
WE ARE AT YOUR SERVICE AND WILL GLADLY HELP YOU WRITE YOUR AD. IF NECESSARY

Births
Marriages
In Memoriam Deaths
Cards of Thanks

BORN

PATTEN.—At St. Joseph's Hospital, November 25, to Mr. and Mrs. Harry Patten, 308 Aylmer street, a daughter (Anna Marie).

DIED

KERNEGHAN, Mrs. David.—At her home, 212 Antrim street, Saturday, November 26, Mrs. David Kernegham, formerly Hilda Annis Mann, in her 78th year, after a brief illnes. Funeral Tuesday November 29, from the Comstock funeral home at 2 p.m. Rev. M. C. Parr will officiate. Burial in Little Lake Cemetery.

NEEDHAM, Mrs. Charles.—At her home, 47 Lafayette Avenue, early Monday morning, age 87, Sarah Jane Clampit, wife of Charles Needham. Funeral on Tuesday, November 29th, at two o'clock, from the Nisbett funeral home Rev. J. D. Paterson will officiate and interment will be in Little Lake Cemetery.

RYAN, Mrs. F. M. McGuire.—The death occurred on Sunday, November 27, 1938, of Frances Mary McGuire Ryan, widow of the late Michael H. Ryan, at her residence, Lot 13, Concession 2, Asphodel. Funeral will leave residence, Wednesday morning at 8.30 for Mass at St. Paul's Church, Norwood, at 9 a.m. Interment, St. Paul's Cemetery.

SINCLAIR, Margaret Jean.—At her home, 612 Walkerfield Avenue, on Saturday, November 26, Margaret Jean Sinclair, two-year-old daughter of Mr. and Mrs. John R. Sinclair. Funeral Monday, November 28, at 1 p.m. from funeral home of Comstock and Sons, with burial in Little Lake Cemetery. Rev. V. E. R. Zufelt conducted the funeral service.

CARDS OF THANKS

Family of the late Mrs. Catherine McGlynn wishes to thank the attending doctor, clergy and Crane Staff of C.G.E., all kind friends and neighbors for their many kindnesses in our recent bereavement.

Mr. and Mrs. Arthur Lamble and daughter Roxie wish to thank their many friends, relatives and attending doctor for kindness and floral tributes during their recent bereavement.

COMING EVENTS

First insertion, 25 Words or less minimum charge 50c Subsequent consecutive insertions, 40c per insertion All over 25 Words 2c per extra word per insertion

U.F.O. INVITATION DANCE, Legion Hall, November 30; Moncrief's Orchestra. Gents, 50c; Ladies, 35c.

EUCHRE. — Saturday and Monday Evening, Columbus Hall, Simcoe Street. Good prizes. Everybody welcome. Come, bring a friend

SOCIAL EVENING, Knights of Columbus Hall, Simcoe Street, Tuesday evening. Thirty prizes, games free. Door prizes total $5.00.

SALVATION ARMY CHRISTMAS Bazaar, Wednesday, November 30, commencing 2.30 p.m. Aprons, Novelties, Women's and Children's Wear, Candy, etc. Tea room.

15TH ANNUAL RECITAL and Presenation of Certificates, McGill University, Faculty of Music, will be held in St. John's Parish Hall on Tuesday, November 29th, at 8.15 p.m. All are cordially invited to attend. Silver collection.

THE FRASER AUXILIARY of St. Paul's Church are holding a Christmas Tea, Sale of Christmas Cake and Novelties at the home of Miss Hall, 507 Homewood Avenue, Thursday afternoon, December 1.

EAST CITY SOCIAL, Wednesday, November 30, Community Hall, 8.30, auspices Holy Name Society. Twenty-five valuable prizes and door prize.

ST. ALBAN'S Christmas Bazaar, in St. George's Church basement, Wednesday afternoon, November 30. Afternoon Tea and Cup Reading.

ST. ANDREW'S DAY CONCERT by St. Paul's Church Choir, Thursday, December 1, Sunday School Hall. Scottish Costumes and Setting. Speaker: Rev. Canon Paterson. Refreshments. Admission, 25 cents.

FLORISTS

THE PETERBOROUGH FLORAL CO
Flowers Delicately Arranged for All Occasions
436 Water. 'Phone 1395 Nights 1688J

PERSONALS

GERTRUDE GROVELLE. 344 McGILL. 'Phone 2891. Finger-Wave 25c, End Permanent $1.00, Permanents $2.00 to $7.00. Machineless Permanent, No Electricity $5.00 up Ten years' experience.

WOMEN — WORRY WON'T HELP. Use Dingol for all cases of Menstrual disorders. Ask for free booklet, at Elliott's Drug Store.

COIFFURES OF DISTINCTION — AT Reid's Beauty Shop, 416 Water. 'Phone 2467. 10-Day Special on Permanents. Waxed Marcel 40c.

1928. 1938.
MINERAL FUME BATHS
DE-TOXIFY AND RE-VITALIZE NATURE'S WAY.
'PHONE 3157. 220 BROCK STREET.

PERSONALS

'Phone 844. 140 Hunter Street.

WELCH'S BEAUTY SALON — SPECIAL Prices for our Oil Waves, Guaranteed. Call us for your next appointment. Shampooing, Fingerwaving, Marcelling, Manicuring, Tinting, Scalp Treatments. Elsie Blears, Manager. 10 years' experience.

Taxis

FOR PROMPT SERVICE — 'PHONE South-End Taxi, 2810.

'PHONE 2350 FOR YOUR TRIPS. LONG or Short. Drummond Taxi.

NEW CARS!
NEW PROMPT SERVICE!
NEW 'PHONE NUMBER!
3539
CAPITOL TAXI.

FOR SALE

4 Miscellaneous 4

GLAZED FIREPLACE TILES, 6" x 6", various colors, Half-price, 3½c each. Any quantity. Wm. J. Bull, Halliday's Sales Representative 539 Downie.

SPECIALS!

One Battery Radio	$ 5.00
7-Tube Electric Radio	$10.00
Electric Washer	$19.50

Terms: $1.00 per Week.
JOHNSTON'S
George at McDonnel. Open Evenings.

STUDIO LOUNGE. 'PHONE 542M.

BABY CARRIAGE. 'PHONE 2539J.

TWO FUR COATS. 881 WATER. 'PHONE 2528.

GENT.'S WINTER OVERCOAT, GOOD condition, size 38. 213 Stewart Street.

ONE USED SHELTON TWELVE-HEATer Croquinole All-Chrome finish Permanent Waving Machine. 'Phone 1632J.

LARGE CAST-IRON HEATER, SUITable for Workshop, Village Hall, etc.; also Stove Pipes. 'Phone 3044W.

MAN'S FUR COAT, WORN ONCE. COST $135.00. Sell for $50.00. 421 Water.

MAN'S OVERCOAT, SIZE 37. APPLY 594 Harvey.

CHILD'S WHITE CHINCHILLA SUIT, size 2. Navy Blue Snow Suit, size 4. Railing Sleigh, Wicker Carriage. Apply 134 Stanley Avenue.

FOUR LARGE VATS, SUITABLE FOR Dairy; also One Water Tank. Peterborough Metal and Waste. 'Phone 697.

PRACTICALLY NEW OIL BURNER, Extra Parts. 'Phone 3184W.

BOY'S OVERCOAT, 14 TO 16, REAsonable. 'Phone 3224F.

EVENING GOWN, PINK SHEER CHIFfon, size 16. 'Phone 689J.

THREE-PIECE CHESTERFIELD SUITE, and other Household Effects. Apply Apartment A, Nova Scotia Apartments George Street, between 7-9 p.m.

DOUBLE - BARREL SHOTGUN, 16 Gauge, cheap for quick Sale. 485 Bolivar.

PAIR GOOD HOCKEY BOOTS, SIZE 6; Tube Skates. Apply 324 Sherbrooke.

BOY'S TUBE SKATES, SIZE 5. GIRL'S Skates, size 4. 155 Hart Avenue.

GERHARD HEINTZMAN UPRIGHT Piano, Mahogany case. Priced to sell Write Box 282, Examiner, or 'Phone 3384J.

STEEL RANGE, GOOD CONDITION, $6. Apply 106 McDonnel.

VIOLIN AND VIOLIN CASE, A1 CONdition. Will sacrifice To-night, $6.00. 6 Gladstone Avenue.

FOUR PRACTICALLY NEW TIRES, size 31 x 4, fit Overland or Buick. Apply 301 George Street.

COCKER SPANIEL PUPPIES, REGIStered. Hedgley Kennels. 'Phone 3316W.

GENERAL ELECTRIC RADIO, MODEL K 75 Console. Apply 532 Chamberlain.

GERHARD HEINTZMAN PIANO AND Bench, perfect condition. 'Phone 2284.

ONE PAIR GIRL'S BOOTS AND Skates, size 5½. 'Phone 1375M.

CHEVROLET ENGINE (NEW PISTONS), Radiator and Axles, suitable Sawing Machine, etc. Walter Hubbell, Hastings.

6 Fuel 6

	Half-Cord
Round Elm Furnace Wood	$3.00
Elm or Hemlock Slabs	$2.50

Special Price on 3-Cord Truck Loads
DINSDALE. 'PHONE 153.
Wanted—Elm Logs, Apsley or Peterboro

$1.25 QUARTER-CORD — DRY SLABS or Mixed Soft Wood. Albion, 'Phone 58.

TRY BAKER'S WOOD YARD — DRY Mixed Soft Wood, $2.25 per ½-Cord Also Mixed Slabs, $2.50. 'Phone 676.

NOTICE — BEST MIXED WOOD IN Town at the price—$3.00 Half-Cord. Albion. 'Phone 58.

ALBERTA COAL

ANOTHER CAR MIDLAND DEEP SEAM Arriving Soon. Order for Delivery Off Car at $10.50 per Ton. Lowest Price ever sold here. More economical than Wood. Suitable for all Domestic purposes.

McCARTHY & JOHNSTON
'PHONE 96.

TWELVE-INCH SLABS, $4.50 PER Cord. Also Hardwood. Close prices. 'Phone 2097.

DRY HARDWOOD SLABS, $4 HALFCord. Good Mixed Wood, $3 Half-Cord. 'Phone 978.

7 Livestock and Poultry 7

WE WILL PAY A PREMIUM ON UNgraded Eggs. Write us for Prices. James Cridland & Sons, 306 Coxwell Avenue, Toronto.

10 PIGS, 2½ MONTHS. HARRY BOSwell, Cavan, R. 1.

NINE PIGS, 7 WEEKS OLD. 'PHONE 3 ring 1-3, Douro.

BUNCH OF NEW HAMPSHIRE COCKerels. 470 Bolivar Street.

ONE GOBBLER AND THREE TURKEY Hens, $10.00. Apply to Percy Sanderson, South Monaghan, R.R. No. 1, Lot 16.

NINE PIGS, ABOUT 50 POUNDS. RAY Slater, Nassau.

PERCHERON GELDING, RISING three; Wanted — Twenty Stocker Cattle to Winter, Wesley Bell, 988 ring 3.

WANTED — TO BUY, A NUMBER OF Good Beef Type Calves. Call 202 ring 3, Millbrook.

FOR SALE

7 Livestock and Poultry 7

HEAVY WORK HORSE. 'PHONE 531 ring 15.

WANTED — CATTLE TO WINTER. 'Phone Douro 2 ring 1-2.

WANTED — IMMEDIATELY, OLD Horses or cattle for Fox Meat. Patte's Fur Farm, 'Phone 2316.

TEAM OF HORSES, WEIGH ABOUT 1,500 pounds each, sound. Apply Curtis Bros., 'Phone 500.

8 Real Estate 8

BRICK 8 ROOMS, MODERN, PEARL Avenue $3,500
Frame 5 Rooms. Easy terms $1,200
90 Acres Brick House, new barn, fall wheat plowing done, running creek —close to City $3,500
M. STOREY
374½ George Street. 'Phone 939

DESIRABLE SOLID BRICK BUILDING and Land, Four Storeys, electric elevator, railway siding, on Bethune Street, between Simcoe and Charlotte. Reasonable. Apply H. Florence, 206 Charlotte.

ROMAINE STREET, 8 ROOMS, MODern, Brick, must be sold. Sacrifice—$2,750. 3843.

10 Used Cars 10

USED CAR, 1932-'34, IN GOOD CONDItion. Cash deal. Write particulars, Box 251, Examiner.

ESSEX COACH, RUNNING ORDER, $35, or Trade Hardwood. 638 Armour Road.

1937 CHEVROLET COACH, WITH Trunk, like new. Bargain for quick Cash Sale. 174 Aylmer.

1933 CHEVROLET DELUXE SEDAN, 4 new tires and heater. 'Phone 584F.

TO RENT

11 Miscellaneous 1

GARAGE TO RENT. 269 PERRY.

BOOTH AND FIXTURES. WRITE BOX 252, Examiner.

GARAGE, 124 MAUDE STREET. 'PHONE 3793W.

SNUG GARAGE FOR STORAGE OR Car. 'Phone 1565F.

BOOTH, FULLY EQUIPPED. 332 McDonnel.

CAR STORAGE AND GARAGE TO Rent. 'Phone 3175.

11x Apartments to Rent 11x

HEATED APARTMENT BANK OF Commerce Building Possession arranged. $30. Apply 437 George.

COMFORTABLE APARTMENT, EASILY heated, reasonable, Apply 183 Antrim.

FOUR-ROOMED APARTMENT, PRIvate entrance, central; adults. 'Phone 2032.

HEATED FURNISHED APARTMENT. 264 Hunter Street.

BRIGHT MODERN FIVE-ROOMED Heated Apartment, separate entrance, Sunporch, Garage; central; adults. 190 London.

FIVE-ROOMED APARTMENT, HOT water heating, Garage. 205 Sherbrooke , 'Phone 803.

NEW SMALL HOUSE, NEAR CONFEDeration School. 'Phone 2818W.

FURNISHED APARTMENT, FOUR Adults; central. H. Peters, C. P. R. Station, Peterborough.

APARTMENT A, NOVA SCOTIA Apartments. Apply 437 George.

ATTRACTIVELY FURNISHED BATH Flat, reasonable. 104 Aylmer Street.

HOUSEKEEPING APARTMENT, KITchen conveniences. 384 Stewart.

11xx Houses to Rent 11xx

$13.00 — 5-ROOM COTTAGE, LARGE Garden, edge of City, South. Apply 293 Dalhousie.

SMALL HOUSE, SOUTH OF EXHIBItion Grounds. 'Phone 2097.

12 Rooms 12

TWO UNFURNISHED ROOMS. 'PHONE 2031W.

FURNISHED ROOM, CENTRAL. 'Phone 1273J.

TWO UNFURNISHED ROOMS AND Garage, $2.00 per week. 'Phone 1214J.

THREE HOUSEKEEPING ROOMS, Ground Floor, private entrance. 'Phone 1928J.

ROOMER, PRIVATE HOME, CENTRAL, comfortable South Room; Breakfast optional. 'Phone 1986F.

ROOMS, BOARD OPTIONAL; CONveniences; private home. 'Phone 1372M.

FURNISHED ROOMS, SUITABLE FOR Light Housekeeping, heated. 'Phone 1681. 701 George Street.

TWO OR THREE UNFURNISHED Rooms, partly heated. 45 Crescent.

WARM FRONT BED-SITTING-ROOM, hot water, Gentleman preferred. Write Box 261, Examiner.

GENTLEMAN ROOMER FOR HEATED Lower Front Room. 'Phone 1980W, Murray near George.

TWO PARTLY FURNISHED, HEATED Rooms, $12.00. 'Phone 1199M.

BRIGHT FURNISHED ROOM FOR ONE or Two Girls. 'Phone 2810.

TWO UNFURNISHED HOUSEKEEPING Rooms, 3-piece bath, near C.G.E. 144 Rubidge.

FOUR UNFURNISHED ROOMS, GAS, adults. 472 Park.

WANTED

USED FURNITURE. 'PHONE 1534J.

QUANTITY OF CHRISTMAS TREES, immediately. 'Phone 2012, or call at 499 McDonnel Street.

WOOD TO SAW BY MACHINE. 'PHONE 2453W. Wes. Johnson.

TO BUY—2 BILLIARD TABLES. A. E Thompson, 355 George Street, Peterborough.

LITTER-CARRIER, WITH OR WITHout Track. Give particulars to Box 283, Examiner.

LIVE POULTRY — PAY HIGHEST Prices. 'Phone 1728J. M. Florence.

LIVE POULTRY — PAYING HIGHEST Prices. 'Phone 3475W Gishman.

WOOD TO CUT BY MACHINE. HERB Kent. 'Phone 3942M.

WOOD TO SAW. 'PHONE 1372F

WANTED

15 Miscellaneous 15

LIVE POULTRY — MARKET PRICE M. Katz. 694W. 342 Stewart.

WOOD TO SAW WITH MACHINE Clifford Shannon. 'Phone 2338W.

WOOD TO CUT WITH SAWING MAchine. 'Phone 2274.

OLD HORSES. 'PHONE 650 RING 15. Mills & Wolff.

WOOD TO SAW. 'PHONE 2089F.

CATTLE TO FEED FOR WINTER. 'Phone 3 ring 1-3, Douro.

WANTED— GOOD USED FAMILY CAR. Write Box 256, Examiner.

TWO CLEAN, FURNISHED, HEATED Housekeeping Rooms. Write Box 255, Examiner.

18 Help Wanted, Female 18

APPRENTICE FOR DRESSMAKING. 'Phone 899W.

WOMAN FOR COMPANION TO OLD Lady in return for Board and Room. 'Phone 2851M.

19x Agents Wanted 19x

BE A JITO INDEPENDENT DEALER in exclusive territory. Two hundred products: Tea, Coffee, Food Products, Medicines, Toiletries. Get Christmas business. Start immediately on thirty-day trial. No risks. Free information, catalogue. JITO PRODUCTS COMPANY, 1031 Dorchester East, Montreal.

EN! HERE IS A PRACTICAL PLAN that will enable you to build an independent business of your own with the distribution of over 200 Guaranteed Necessities in select district. Every day is pay day. Repeat orders on all goods. Lower prices. Offer open to all honest, ambitious, alert Men. Write to-day without obligation to Familex, 570 St. Clement, Montreal.

19 Help Wanted, Male 19

APPLICATIONS TO BE RECEIVED FOR Caretaker, Mark Street United Church. Tenders to be in by Monday, December 5. Apply to A. W. Gamble, Secretary of Official Board, 321 Rogers Street, City.

HAVE YOU A CAR? WE CAN OFFER you Valuable Territory to cover Selling our Quality Teas, Coffees, Spices, Extracts, Cleansers, Medicinal preparations direct to established users in Peterborough County. Excellent opening in Peterborough also. Write Ward's Products, John South, Hamilton.

20 Employment Wanted 20

CANADIAN LEGION HAVE LISTS OF Competent Returned Men to Fill Temporary or Permanent Positions. Give the ex-Soldier a chance to work for you. 'Phone 141.

EXPERIENCED FARM HAND WANTS Work. Write Box 285, Examiner.

ODD JOBS WANTED. 'PHONE MONTgomery, 1687W.

HOUSEKEEPER, WITH CHILD SCHOOL age, wishes employment. Write Box 281, Examiner.

21 Boarders Wanted 21

BOARDERS WANTED. 430 SHERIDAN. 'Phone 2608.

BOARDERS OR ROOMERS WANTED. 169J.

BOARDERS, CENTRAL. 1137W.

BOARDERS OR ROOMERS, CENTRAL. 491 Aylmer.

BED-SITTING-ROOM AND BOARD. 210 London Street. 960M.

WARM FRONT ROOM, CENTRAL; Breakfast if desired. 'Phone 654.

ROOM AND BOARD, PRIVATE HOME. 1497J.

BOARD AND ROOM, SUITABLE FOR Two. 'Phone 1584.

BOARDERS OR ROOMERS, CENTRAL; all conveniences. 217 London Street.

ROOM AND BOARD, PRIVATE HOME, central; Girl preferred. Write Box 286, Examiner.

PENSIONER, ROOM, BOARD AND Washing; reasonable; home privileges; outside city. Write Box 284, Examiner.

TWO GENTLEMEN BOARDERS, IN private home, with all home privileges. Apply 201 Romaine, off George.

COMFORTABLE ROOMS, WITH Board. 422 Rubidge.

BRIGHT STEAM-HEATED ROOMS, with Board; all conveniences; private family. 'Phone 1485.

WHO CAN DO IT

22f Miscellaneous 22f

DUSTLESS FLOOR SANDING. J. H. Vance, 773 Aylmer. 'Phone 1292.

23 Auto Repairs, Etc. 23

COAL OIL, 16c. DISTILLATE, 13½c. Car and Tire Repair. Auto Parts and Accessories. Dawson Service Station. 'Phone 1523.

25x Dressmaking 25x

DRESS AND MANTLE MAKING. Alterations. Furs Remodelled. E. Mitchell, 593 Harvey. 899W.

34 Radio Service 34

1939 PHILCO
CAR RADIOS
$39.95
BROWN'S RADIO SERVICE
347 GEORGE STREET.

28 Moving and Storage 28

SHORT DISTANCES OR ANYWHERE in Canada or United States. Covered Padded Vans. Experienced, Courteous Man. Apply, full particulars. M Rawlinson, Limited, 610 Yonge Street, Toronto.

30 Painters and Decorators 30

PAINTING, PAPERING, INTERIOR DEcorating. Reasonable rates. 'Phone 797M.

If the proverbial needle in a haystack is ever found it will be through a Classified Ad in The Examiner.

With The Boy Scouts

The St. Andrew's troop are still showing progress, and the following boys have passed various tests during the past week: Bruce Embro completed his tests on the Union Jack; Bill Crowe, Max Florence and Allan Johnson passed 2nd class first aid and signalling, while Allan also passed cooking.

First aid was the main factor of the last meeting in both drills and games. It was decided to hold parents' night on December 15, and would suggest that Dad and Mother make that reservation right now on the engagement list.

St. Paul's troop are again in the news. The patrol competition is going along strong with the Beavers in the lead wit hthe Wolves and Bulldogs trailing in order named. Floor hockey and other games filled the evening, and plans are going ahead for a troop orchestra and some hikes.

Two more boys have been invested into our great brotherhood, when Tommy Douglas and Ronald Naish made their cub promise in St. George's cub pack. Both of the youngsters are advancing in their 1st star work. Next week several proficiency and second star badges will be presented.

A.S.M. Siddall took the St. George's troop in first aid instruction. Mr. Siddall, being a member of St. John Ambulance Brigade, is an able teacher in this line.

At St. John's a going-up ceremony was held, George Gray and Lawrence Shannon leaving the pack and entering the troop, to continue the scout work and we wish them good scouting.

Somersaults, leap frog, ball throwing and first aid instruction was carried out.

Although two boys were lost to the troop, three new chums were accepted into the pack. James Swanston, Kenneth Simmons and Jack Murphy are the lucky three. Circle Tage and Three Deep were among the games played.

Every cub is asked to bring a toy next Friday; these toys will be taken to the fire hall to the firemen's Christmas toy shop.

The meeting will be short to give every cub a chance to witness the Santa Claus parade.

In the St. John's troop another of the Brown boys took another step forward when little Jimmy Brown was invested as patrol leader of the Otter patrol; some Otter says we.

The Scouter took semaphore instruction, and Troop Leader Ken told of first aid; this being needed after his exercises.

The troop is looking for a gym. mat, and any kind friend who has one locked away in his cellar would do the troop a good turn by donating same.

All Saints' have slid off the map this week. Gord White, their genial reporter, must have got lost in the snow.

Attention, All Scout Officers:

A cordial invitation is extended to you from Sacred Heart group; this group is holding its annual anniversary in the basement of the Sacred Heart church to-night, Monday, November 28, at 7.30 sharp. A good program is ready and the ladies will be on hand with refreshments afterwards. There will be a silver colection at the door as you enter, but don't let that keen you away. Just loosen up some of those silver dollars you have tucked away. The boys just want to meet the expenses of the evening. So let us all be at the Sacred Heart to-night; don't forget, 7.30 sharp.

The Tartan squad from the north end held a parents' night in the local association headquarters, and a nice crowd was there. One noticed the Bael trophy on the chairman's table; whether or not it was a challenge for the Dads to run for it or not was not reported. The chairman was Troop Committeeman N. L. Paterson, and a good job he made of it.

Being a little uncommon for this part of the country the Rattlesnake patrol rattled off with the honor flag for the past month.

Mr. Munroe, around whom the troop was first formed, gave a brief talk and stated that the reasons he believed in scouting were ten; they were the ten scout laws. Mr. Munroe then had the troop repeat each law for the benefit of their parents.

The most pleasant task of the evening fell to Mr. Douglas, assisted by Mr. Lyon, when they presented the troop with the Union Jack and Scout colors, mounted on poles. Mr. Douglas made the presentation on behalf of the group committee and parents, and said "In days of old the knights always carried their colors before them to lead them to victory and a remainder of their ideals."

We hope that these flags will assist the 11th troop in their aim and advancement in scouting."

Scouter Alex Chivas accepted the flags for the troop with a trust that the troop would go ahead with renewed effort as a sign of their sincere appreciation of the interest shown and the honor of the British flag, the standard of our Empire, and the Scout flag the standard of a living brotherhood.

After camp fire, refreshments were served by Mrs. N. L. Paterson and her committee.

The meeting of the 5th All Saints troop was held at 7.30 on Friday night. A half-hour study period as well as knot relays and handball games and the usual inspection was held. A court of honor meeting was held after the meeting. The Beaver patrol is duty patrol for next week and will all the boys of that patrol be out at 7.15.—The Skipper.

LOST

37 37

NAVY SUEDE PURSE, CONTAINING Driver's Licence and Small Amount of Money. 'Phone 1634J. Reward.

GOLD CROSS, AMETHYST STONES. 'Phone 2010W. Reward.

$10 LOST, SATURDAY AFTERNOON, East City, by Delivery Boy. Reward $2. Please 'Phone 3726 or 2173.

CAR BATTERY, SATURDAY NIGHT, central. Finder 'Phone 1310, or leave at Park Hill Service Station.

PURSE, CONTAINING LADY'S Glasses, with name inside, Gloves and Key. Finder leave at Examiner.

TARPAULIN, BETWEEN PETERBOROugh and Bridgenorth. 'Phone 577 ring 2.

FOUND

38 38

RED STEER, 2 YEARS OLD. OWNER may have same by paying for Pasturing and cost of advertisement. Harry Franks, 'Phone 495 ring 13.

PROFESSIONAL

41 Accountant 41

EDWARD HUMPAGE — Chartered Accountant, Auditor. 419 George Street

44 Lawyers 44

HON G N. GORDON, K.C.
Law Office, 395-397 George Street. Telephone 3300, 3301, 3302

ALEXANDER L. ELLIOTT, K.C., M.P.P —Barrister, etc. Money to Loan Interviews by Appointment. Telephone 3. Office: 355 George Street, Kresge Building, Peterborough.

PECK, KERR, McELDERRY & BORBRIDGE—Barristers, Solicitors, Money to Loan Offices 415-417 Water Street Telephones 1950 and 1951 E. A. Peck K.C., F. D. Kerr, K.C., V. J. McElderry, K.C., E. F. Borbridge, B.A.

JACOB LOW — Barrister, Solicitor, Notary Public. Money to Loan on First Mortgages. 219 Hunter Street West, Peterborough, Ont. 'Phone 2244. Nights and Holidays 1027.

W. B. PHILP — Barrister, Solicitor Notary Public. 385 Water Street 'Phone 602.

EMMETT F SHEEHY — Bonded Attorney. Loans 397 George Street.

W. B. GORDON,
Barrister, Solicitor,
Money to Loan,
395 George Street,
Telephone 3300.

MONEY TO LOAN

MORTGAGE LOANS, 5½%. APPLY TO G. N. Gordon, K.C., and W. B. Gordon

$50-$500 HOUSEHOLD
LOANS
WITHOUT ENDORSERS
Rates authorized by special Act of Dominion Parliament.
No credit enquiries of friends. Immediate service. 12 months to repay. Over 175,000 loans to Canadian families to meet emergencies and consolidate bills. To apply 'Phone or apply at office.
"Doctor of Family Finances."
Central Finance
CORPORATION
Second Floor, KRESGE BUILDING
355 GEORGE STREET.
TELEPHONE 1703. PETERBOROUGH
Loans Made in Nearby Towns.
Tune in CFRB, 6-6.15 p.m. Daily.
Subsidiary of Household Finance Corporation. Established 1878. 235 Branches.

Electrical

SHEARER — ELECTRIC WIRING AND Repairs. Reasonable. 1385.

50 AUCTION SALES 50

FOR A SUCCESSFUL AUCTION— J. H MILES, Auctioneer, Valuator Tel 1477

HOME IMPROVEMENT

Plumbing and Heating

FOR EXPERT PLUMBING AND HEATING REPAIRS & CONTRACTS SEE J. L. P. SMITH - 372 WATER ST.

Reeve, Council All Brand New In Tweed Council

(Examiner Correspondence.)

TWEED, Nov. 28.—A new reeve and council were placed in office in the village of Tweed for the new year by acclamation, as follows:

Reeve—C. H. Kerr.

Council—Edgar W. Jones, Joseph Fobert, Arthur McCarey, S. B. Rollins.

Utilities Commission — A. J. Maynes.

None of the former councillors or reeves contested the public offices this fall, and as a result there has been a complete change over none of the former council members running this year. However, one of the former councillors and reeve for many years, S. B. Rollins, has returned to the council, and will assist greatly in adding the experience of an old hand to the new councillors on the board.

No opposition was presented on the Utilities Commission, A. J. Maynes being the only nominee.

Local Swimmers Race In Toronto

Led by Stan McBride, Alex Carlisle and Al Marshall, local "Y" swimmers made a fine showing Saturday afternoon against the starry Toronto West End Y Club, the latter winning 28-17.

In the 40 yds free style event Stan McBride finished half a body length ahead of West End's Bill Marshall and Ollie Greenwood in the fast time of 20 1-5 secs.

McBride also came from behind to place second in the 100 yds. free.

Al Marshall, local breast-stroker, had things all his own way to win the 40 yds. breast stroke event and Rollie Rennie was just a touch behind Dick Lough and Art Owen in the back stroke event.

Exhibitions of diving by Warren Northey and George Burleigh were studied closely by Gerald Corbett and Stan McBride and should prove very helpful.

Feature Event.

A feature event however, was the 440 yds, free style in which Alex Carlisle took 24 seconds off his best time for the distance and finished second to Fred Sansom, one of Canada's leading distance swimmers. Carlisle overcame a 5 yd. lead to finish in front of Harold James who was third. Sansom's time was 5 mins. 41 secs. and Carlisle's 5 mins. 51 secs., 4 seconds faster than James.

Gord Minty, local coach, is quite pleased with the results of the meet and is endeavoring to arrange a return meet in the near future.

Among those making the trip were Gerald Corbett, Ed Prete, Stan McBride, Wilf Jones, Ed Holland, Eric Edmondson, Rollie Rennie, Paul Hickey, Gord Thomson, Alex Carlisle, Al Marshall, Walter Ferris and Gord Minty.

Complete results were as follows.

440 Free Style—1 Fred Sansom, Toronto. Time 5.41; 2 Alex Carlisle, Peterborough; 3 Harold James, Toronto.

40 Free Style—1 Stan McBride, Peterborough. Time 20 1-5 secs.; 2 Bill Marshall, Toronto; 3 Olie Greenwood, Toronto.

40 Breast Stroke—1 Al Marshall, Peterborough. Time 26 2-5 secs; 2 Jack Cook, Toronto; 3 Henry Greer, Toronto.

40 Back Stroke—1 Dick Lough, Toronto. Time 26 secs.; 2 Art Owen, Toronto; 3 Rollie Rennie, Peterborough.

100 Free—1 Bill Marshall, Toronto; Time 63 secs; 2 Stan McBride, Peterborough; 3 Doug Brownridge, Toronto.

Pays $5 For Car Then Finds Driver Not Owner

(Examiner Correspondence.)

Chandos, Nov. 28.

ON THURSDAY, a car travelling towards Apsley sustained a blowout which resulted in a collision with a telephone pole about five miles south of the village. The car was so badly wrecked that the driver sold it forthright to a local resident for $5, and now it is being reported the car, a Buick, was not the property of the seller. None of the occupants was injured.

Catholic Women Will Make Christmas Cake

(Examiner Correspondence.)

MARMORA, Nov. 28.—The regular monthly meeting of the Catholic Women's League, was held on Friday evening at the home of Mrs. Dan Shannon with an attendance of forty. The president, Miss Gertrude Moloney, occupied the chair.

The meeting opened with prayer and the league's hymn, "Come Holy Ghost." The minutes of the last meeting having been adopted, the president gave a brief account of the Diocesan convention held in Kingston. A "Quiz" contest was conducted by Miss G. Quigley. Rev. Father H. J. Farrell then addressed the gathering, thanking the members for their co-operation in the recent bazaar. Father Farrell then contributed a solo, "Oft in the Stilly Night," in his pleasing tenor voice accompanied by Mrs. H. A. McNally at the piano. Miss Anna V. Foley was the winner at the euchre contest which followed. A delicious lunch was served, after which Mrs. James Black contributed a comic recitation, "Bridget." It was decided that a large Christmas cake would be made and each member would dispose of ten tickets. The drawing to take place on Christmas Eve. A vote of thanks was tendered the hostess and the gathering then dispersed.

Mrs. F. M. Ryan Dies In Asphodel

A resident of Asphodel township for more than half a century and one of the most highly respected citizens in the district, Mrs. Frances Ryan, widow of the late Michael Ryan, died Sunday morning in her 84th year. She had been ill only a short time and death occurred at her home at lot 13, concession 2, Asphodel.

She was born in Otonabee township, daughter of the late John Maguire and Ellen Lehane and moved to Asphodel 56 years ago. Her husband predeceased her three years ago. She was a devout member of St. Paul's Church, Norwood and took an active part in all affairs of the church.

She is survived by one son and three daughters, Anthony Ryan at home; Mrs. Jeremiah Moloney, Asphodel; Rev. Sister Mary Eileen, Mildmay, Ont.; and Mrs. John Towns, Douro. Two sisters and five brothers also survive. They are Misses Kathleen and Mary Maguire, Chicago; Senator W. H. Maguire, Toronto; Louis, Martin, Andrew and Sarsfield Maguire, all of Chicago, Illinois.

The funeral will be held on Wednesday morning, November 30th, from the late residence in Asphodel township to St. Paul's Church, Norwood, for requiem mass at nine o'clock. Interment will be in St. Paul's Cemetery, Norwood.

OUR BOARDING HOUSE —with Major Hoople

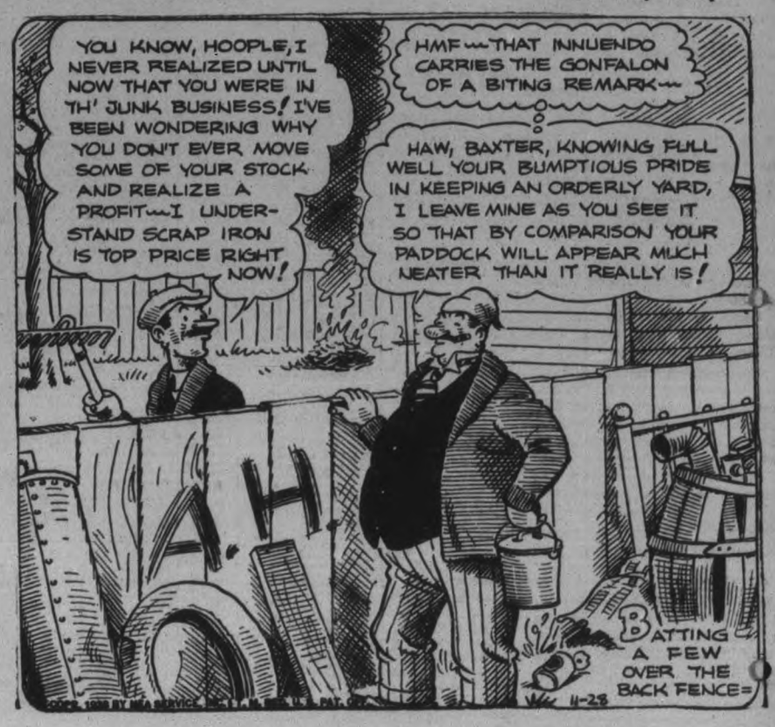

The more beautiful a girl is, the more often she likes to be told about it.

The Crossword Puzzle

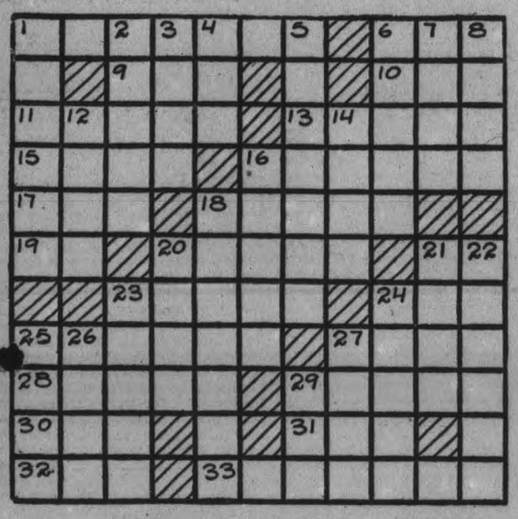

ACROSS

1—Bishop
6—Club
9—To be ill
10—Exclamation of disgust
11—New
13—Marketable price
15—Delighted
16—Food of bees
17—Right-angle addition to a building
18—Full of worms
19—An inlet (Prov. Eng.)
20—Under surfaces of feet
21—Two (prefix)
23—Was able
24—Peruse
25—Suffocates in water
27—Mandates
28—Cylindrical
29—Kind of lily
30—Lofty mountain
31—Hail!
32—Mule-driver's command
33—Lasting

DOWN

1—Soft, undyed Chinese silk
2—Pertaining to the navy
3—Bound
4—Sick
5—Gifted
6—Expression of approval
7—Malarial fever
8—At that time
12—Bulging, wide-mouthed pot
14—Charitable gifts
16—Register of the electors
18—Injured
20—Scattered seed
21—Concave vessel
22—Mad
23—Auto model
24—Man's name
25—Trail
26—Part performed by an actor
27—Fluid, volcanic rock
29—Tram

Answer to previous puzzle

V	E	L	O	C	I	P	E	D	E	
E		O	D	E		E	R	R		W
R		O	N		N	A	O	M	I	
S	P	U	R	T	S		S	N	U	G
E	O	S		R	E	D	E	E	M	S
			D	A	V	I	D			
R	E	V	I	L	E	S		S	I	S
U	R	A	L		N	A	T	A	N	T
N	E	G	U	S		B	E		O	
G		U	T	E		L	E	U		N
P	E	E	R	L	E	S	S	L	Y	

Copyright, 1938, King Features Syndicate, Inc.

BARCLAY ON BRIDGE

WRITTEN FOR THE EXAMINER
By SHEPARD BARCLAY
"The Authority on Authorities"

SPIKING THE GUNS

INSTEAD OF WORKING on your own side's suit, it is sometimes better to concentrate on crippling the declarer's. Knocking out the dummy's single side entry can have this effect, like spiking the enemy's guns on a battlefield.

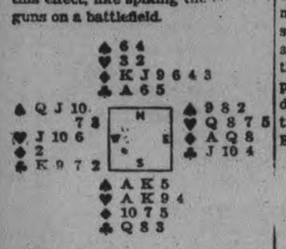

(Dealer: South. East-West vulnerable.)

South bid 1-Heart on this deal, North 2-Diamonds, South 2-No Trump and North 3-No Trump.

The spade Q was led by West and won with South's K. The diamond 10 was finessed and lost. East returned the spade 9. Declarer ducked this lead but won the next with the spade A. Then the diamond J was played and won by East, who returned the heart 5. South won and cashed his four remaining diamonds and the club A.

East had a chance to set the contract by postponing the return of his partner's suit until he had knocked the club A out of the dummy, while he retained the diamond A. Then when declarer led the second round of diamonds, East should have refused to win. Taking the third round would then have prevented declarer from cashing the diamonds and obtaining sufficient tricks to make his contract, which East's play allowed him to do.

• • •

Tomorrow's Problem

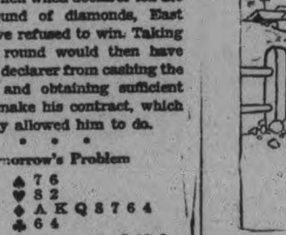

(Dealer: South. East-West vulnerable.)

How should South play to make his 3-No Trump contract after the lead of the heart Q?

Copyright, 1938, King Features Syndicate, Inc.

POLICE INSPECTOR STUMPED

SUDBURY.—Inspector E. Pyle of the Sudbury Police Force is stumped by this one: A letter received today asks the department to locate a man "who left Sudbury 18 years ago with black hair and two black eyes."

BLOCK SWEPT BY FIRE

KINGSVILLE—Heavy damage was caused by fire which swept the Conklin Block here early to-day. It was believed the blaze started in the basement of a shoe store owned by Frank Eisenbiel, whose stock was destroyed, and spread into other business places.

DONALD DUCK —By Walt Disney

TILLIE THE TOILER —By Russ Westover

HENRY —By Carl Anderson

BRICK BRADFORD —By William Ritt and Clarence Gray

MUGGS AND SKEETER —By Wally Bishop

BRINGING UP FATHER —By George McManus

THE GUMPS By Gus Edson

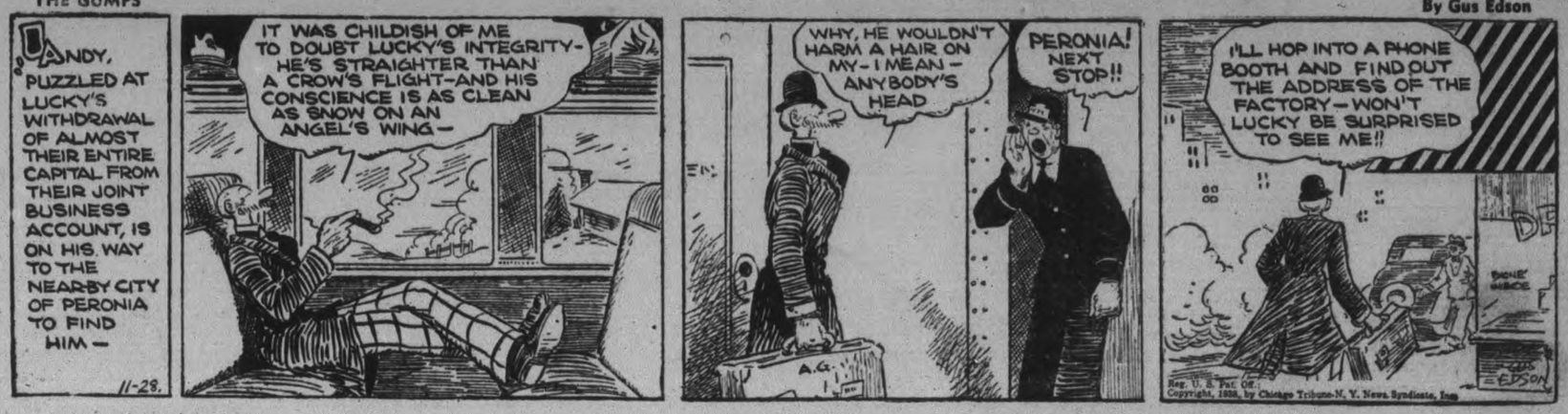

Mackenzie Robertson New Head Hastings Liberal Association

(Examiner Correspondence.)

MARMORA, Nov. 28.— The annual meeting of West Hastings Liberal Association was held in Marmora town hall on Friday afternoon, the spacious building being filled to the doors with a large and enthusiastic gathering. Delegates were present from all parts of the riding.

After initial business had been transacted, memorials were read for the late Thomas E. Laycock and John Bapty, the audience standing for two minutes of silence.

Harold Carr, M.P., Northumberland, then gave a discourse on the economic situation of Ontario due to the courage of Premier Mitchell F. Hepburn. He spoke of the great reduction in interest on the provincial debt when Mr. Hepburn called for tenders on issue of bonds and struck a blow to the bankers which resulted in great savings to the province. Mr. Carr also spoke of the mothers' allowance, old age pensions and blind pensions, and principles of economy pursued by Mr. Hepburn and his cabinet in relieving municipalities of any cost in this connection. He also discussed the subsidy on taxes to municipalities and the reduction of auto licenses, also how counties had been relieved in the building of highways and a road subsidy to townships had been increased from forty to fifty per cent. He spoke of the economy practised in the Attorney-General's Department where Crown Prosecutors took the place of special committees in the past at a great saving to the province. Mr. Carr told of the great saving on the revision of the Hydro contracts.

At this point Mr. B. O. Lott came to the platform and made the statement that Conservatives were holding down some of the best positions in the riding in Hydro and other capacities and it was his opinion that West Hastings was the most abused riding in the province in this respect.

Delegates from different townships gave reports on conditions in their respective townships. Mr. Hugh Moloney, president of Marmora Liberal Association, made a strong plea for a continuation of No. 14 highway through Marmora and Lake townships to Coe Hill, stressing the great resources of timber and tourist attractions in Lake township.

Time To Organize.

Mr. Rork Ferguson, M.P., was then called and gave a short discourse comparing conditions at present under the Hepburn government and previous to 1934. He spoke of the reduction in taxes and also in car licenses and the great amount of employment now furnished by the government. Mr. Ferguson said it was a great calamity for West Hastings when Hon. J. A. Faulkner was defeated in the last election, which was due to lack of organization, and it was up to the Liberals of West Hastings to get together and work together and elect a member for this riding.

Mr. A. B. Collins, secretary, briefly addressed the meeting, after which election of officers took place, as follows:

President, Mackenzie Robertson, Belleville; 1st Vice-Pres., Norman Gilroy, Coe Hill; 2nd Vice-Pres., Mrs. Roscoe Vanderwater, Foxboro; 3rd Vice-Pres., Roger Meiklejohn, Stirling; Treasurer, Ed Kellaway, Belleville; Secretary, A. B. Collins, K.C.

Right Hon. Mackenzie King, Hon. Mitchell F. Hepburn and Rork Ferguson, M.P., were named Honorary Presidents.

Resolutions of grateful appreciation and confidence in Rt. Hon. Mackenzie King, and Hon. Mitchell Hepburn were read by Ormond Butler, also a vote of thanks to Marmora District Liberal Association, Marmora Municipal Council and Chief of Police and the meeting closed with the National Anthem.

PUNCTURE-PROOF TIRES?

A textile chemist of Lancashire, England, has discovered a process for preparing cotton which, according to his claims, will lengthen the life of tires and also make them puncture proof.

Japs Bomb Town On Borders Of Hong Kong

Hong Kong, Nov. 28 (AP)

JAPANESE AIRCRAFT today bombed the town of Shumchun, on the border of the British crown colony, adding to the number of wounded Chinese soldiers and civilian refugees seeking to enter the colony.

Japanese troops were reported only half a mile from the frontier. At least 1,000 Chinese soldiers already have crossed into British territory and now are interned.

While real warfare goes on only a short distance from the colony, Hong Kong's naval forces are engaged in manoeuvres in which the colony is being defended against imaginary invaders.

OBITUARY

WILLIAM P. WAY.

(Examiner Correspondence.)

TWEED, Nov. 28. — After a brief illness, William Pembroke Way, late residence in the 4th Concession of the Township of Thurlow, passed away in the Belleville General Hospital on Friday.

The late Mr. Way was born 86 years ago in the Township of Tyendinaga, his parents being the late John Way and Sarah Post. For 69 years he was a well-known resident of Thurlow Township, where he followed the vocation of a farmer and carpenter. In religion, he was a member of the United Church and was highly esteemed in the community.

Surviving him are two sons, Grant Way of Belleville and Samuel Way at home; one daughter, Mrs. Clinton Casey, Thurlow Township; one brother, George Way, Jersey City, N. J., and one sister, Miss Ocena Way, Toronto. His wife, who was Miss Addie Cooley, died five years ago.

JAMES G. LATTA.

(Examiner Correspondence.)

TWEED, Nov. 28. — James Gilbert Latta passed away at the family residence in Plainfield on Friday afternoon, after a lengthy illness.

The late Mr. Latta, who was in his 87th year, was born at Latta, his parents being the late Mr. and Mrs. Gilbert Latta. All his life was passed in the district, and he was most highly esteemed in the community. In religion he was a member of the United Church at Plainfield, and fraternally he was a member of the Loyal Orange Lodge.

Surviving him are his widow, one daughter, Mrs. Alfred Wright, Toronto, one son Norman Latta, Dartford, Ont., two sisters, Mrs. John Brintnell, Florida, and Mrs. W. R. Mitchell of Oakes, North Dakota.

Norwood Students Win Honors At Annua l Commencement

The annual commencement exercises for Norwood High school were held in Norwood Community Hall auditorium Friday evening. Presentation of awards to the pupils winning scholarships and field day championships were made. Shown are some of the principal winners. Top row, left to right: Nona Brechon, Norwood, second form scholarship winner; Marion Hope, Villiers, third form scholarship winner; Bernard Puffer, Norwood, senior boys' field day champion, and Rachel Elmhirst, Birdsall's, senior girls' field day champion fourth form scholarship winner. Below are Isabel Birdsall, left, of Birdsall's, junior girls' field day champion and Doreen Graham, Westwood, juvenile girls' field day champion and first form scholarship winner.

Urge Cheesemakers To Use School

CORNWALL, Nov. 28 — (CP). — Eastern Ontario cheesemakers in convention here Saturday were assured by M. C. McPhail, principal of Kemptville Agricultural School, that facilities of the school's extension department would at all times be at their service.

Mr. McPhail, addressing delegates at this morning's sessions of the two-day Eastern Ontario Cheesemakers' Association convention, said members of the Kemptville School staff are expected to conduct extension work in livestock, field crops, poultry, horticulture, drainage and soil work. Upon request, speakers would be sent out to various sections of the eastern part of the province to assist those in the cheese industry in overcoming problems.

"Our school is there for you to make use of, and my hope is that when confronted with problems you will contact us and every possible assistance will be rendered," he said.

Other speakers included Claude Flood, past president of the Eastern Ontario Cheesemakers Association; George A. Thimens, cheese grader; L. E. Singleton, associate director of marketing service, dairy products division, Ottawa; and Dr. A. L. Gibson, superintendent eastern dairy school, Kemptville.

A paper dealing with the Dominion cheese industry was read in French by Mr. Thimens. Mr. Singleton gave a presentation of a paper on "Canadian cheese in the United Kingdom." Dr. Gibson gave an address on the subject, "Introspection of Our Cheesemaking Conditions.'"

The convention closed yesterday afternoon after members heard an address by C. E. Lackner, provincial director of dairying. After discussing and voting on resolution placed before the convention Thursday, following recording of the vote, election of the association officers for 1939 took place.

Belmont Pioneer Celebrates Birthday

(Examiner Correspondence.)

HAVELOCK, Nov. 28.—Receiving congratulations from a host of friends in this district, Mrs. James Woods, Belmont township pioneer, is to-day celebrating her 92nd birthday at the home of her daughter, Mrs. A. Nicholson, in Havelock. All her children, three daughters and five sons, were present for the occasion.

Mrs. Woods was born at Healy Falls, near Campbellford, on November 28, 1846. Her parents were the late Mr. and Mrs. P. C. Munroe, her maiden name being Salinda Munroe.

When she was 17 years of age she moved to Oak Lake district, in Belmont township, where she remained a resident until she came to Havelock a few years ago to live with her daughter. At 19 she married James Woods, who with her parents were the first settlers near Oak Lake. The log house which her husband built at this time is now owned by her son, John Woods, who still lives on the family homestead. Her husband died in 1932.

Her family includes three daughters, Mrs. A. Nicholson of Havelock; Mrs. R. Althouse, Deer Lake; Mrs. A. Althouse, Healy Falls; and five sons, James of Havelock; Daniel, Deer Lake; John, Herbert and Howard, all of Oak Lake.

With the exception of her hearing, Mrs. Woods has retained full use of her faculties and spends much of her time knitting, her favorite pastime. She has never undergone an operation of any kind, nor suffered any sickness during her lifetime.

She recalls that when she first moved to Oak Lake with her parents, the only mode of travel between there and Healy Falls was walking. A few years later oxen were used for this journey, which took over a day and a half to cover. They would travel from Healy Falls to Round Lake, a distance of 18 miles the first day, camp there overnight, and then cover the remaining six miles the next day.

She remembers quite clearly also that Indians frequently were seen near their homestead at Oak Lake. During her earleir years she used to make the material for their own clothes, picking, carding, spinning and weaving the wool into cloth.

Mrs. Woods has been very busy yesterday and to-day happily receiving many of her friends who called to extend their birthday greetings at her home.

Ramsay MacDonald Said Traitor In Book By Former Secretary

LONDON, Nov. 28 (CP).—Traitor to the principles he expounded, ready to sacrifice a cause, party, or even a friend to achieve personal aggrandisement and power—such is the indictment levelled against Ramsay MacDonald, Britain's "forgotten" Prime Mniister, in a book written by his former Parliamentary Private Secretary.

The book, "The Tragedy of Ramsay MacDonald," written by L. McNeill Weir, Labor member of Parliament for Stirling, has provoked a mild furore in England.

The author, who was private secretary to Britain's first Socialist Premier from 1924 to 1931, declares the biography was written shortly after he parted company with his chief, as an exposure of what he considered a great apostasy. He says he found publication "a difficult and dangerous adventure." Several attempts were made to suppress the book.

The late Prime Minister is accused of "flagrant hypocrisy" throughout his political career. This, the author contends, had been revealed by his conduct during the bitter conflict over the Zinoviev letter, at the time of the 1926 general strike and finally in the launching of the National Government.

Mr. Weir accuses MacDonald of deliberate falsehood in his negotiations which preceded formation of the Union administration in 1931 and that he secretly planned the fusion, with himself as Premier, months before the economic crisis. On the day the National Government was formed the author says he urged MacDonald to explain his actions to the Parliamentary Labor Party the next day.

Didn't Want to Be Shot.

"Do you think I am going there to be shot at by those fellows?" MacDonald is quoted as having asked.

The author declares MacDonald was a Conservative by nature who "never acted precipitately and had always a hundred reasons for not acting at all." He had few friends and trusted nobody.

Features of MacDonald's character, Mr. Weir says, were his love of luxury, his worship of wealth, fondness for display, and his social ambition.

He had a feminine avidity for scandal, and, with characteristic disloyalty would listen to any aspersions or disparagements of his ministers and colleagues....

"From morning till night on most days he spent his time listening luxuriously to the tinsel clink of compliment. In surfeit of sycophancy the most precious hours of the day were passed. The evenings, too, were often spent in the role of society lion in the salons of Mayfair."

All the time he had affected the pose of the "weary Titan slaving on," although he had 10 secretaries.

Mr. Weir caustically observes that Gladstone got by with three and that even during the war the Prime Minister had no more than six.

Anticipating possible criticism of his book, Mr. Weir has this to say in a foreword:

"I was told that I must not publish an attack on MacDonald while he was Prime Minister as it was in the national interest that confidence in the Premier be maintained.

"I was told when MacDonald left the Government that it was not fair to kick a man when he was down. I was told when MacDonald died that it was not right to attack a man when he was dead."

Later he adds: "It can be seen now that he never could at heart believe in the principles of brotherhood and self-denial which are the bases of Socialism. Just for a handful of silver he left us. Just for a ribbon to stick in his coat he turned on those who had befriended him and sought to drive deeper into the slough of poverty the people who had helped him out of it."

In Y's Men's Show

DONALD CRAWFORD

who is taking a prominent part in the Y's Men's Club show, Front Page Frolics, which is being presented in the Collegiate auditorium on Wednesday and Thursday evenings of this week.

LONG-DISTANCE MARKERS

On a new signpost at the Tryingboat base in Sydney, Australia, is a sign giving the distances to various points in the Empire, among them, Singapore 4,681 miles, London 12,847 miles.

Ballyduff Congregation Honors Rev. H. V. Walker And Family

(Examiner Correspondence.)

BALLYDUFF, Nov. 28.—On Wednesday evening a large number of the Ballyduff congregation and other friends of Rev. H. V. Walker, pastor of the church assembled at the church to spend a social evening previous to the departure of Rev. Walker for his new field of service after having ministered to the Ballyduff friends for the exceptionally long period of twenty-one years.

Friends were present from Cavan, Lifford, Bethany, Pontypool, Lotus and Yelverton as well as Ballyduff.

Among the guests were the first couple married by Mr. Walker during his ministry here, Mr. and Mrs. David White of Cavan. The bride was Miss Ella Rowan, daughter of the late Mr. and Mrs. Valentine Rowan, who were connected with the Presbyterian Church at Bethany which has been demolished.

Mr. Henry Ward, an active church worker was chairman for the evening and spoke appropriately for the occasion. A brief program of music and readings was enjoyed and an address expressive of deep appreciation of the congregation and friends of the untiring efforts of their pastor in promoting the best interests of the church and community, of the warm hospitality always extended by Rev. Walker and his capable helpmate and two sons at the manse.

Beautiful gifts were then presented including a handsome tea wagon for Mrs. Walker, a travelling brief case artistically designed and arranged for utility in every detail for Rev. Walker and two accessory sets including belts, tie clips etc. for the Walker boys.

New Supreme Court Building In '40 After 62 Years In Carpenter Shop

OTTAWA, Nov. 25—(CP).—After more than six decades in a dilapidated former carpenter shop, the Supreme Court of Canada in a year and a half will be moved to a palatial new $2,500,000 building being constructed west of Parliament Hill on a cliff overlooking the Ottawa River.

For 62 years the highest court in the land has been housed in a small, rodent-infested structure at the foot of the Hill. Million-dollar government buildings have sprung up around it. Across the street is the huge confederation block and down Wellington street are the justice building and the gleaming-white Bank of Canada building. Behind it is the West block and the $13,000,000 Centre block.

But by the spring of 1940 the Supreme Court will have a home comparable to any court on the continent. Excavation has already started and the Public Works Department today disclosed details of the new courthouse.

In the five-storey building devoted exclusively to the higher courts, there will be suites for the seven Supreme Court judges and the two justices of the exchequer court. There will be a lunchroom, a lounge, a conference room and a private reception chamber for the chief justice.

The valuable Supreme Court library with its thousands of legal tomes and original statutes, now gathering dust and being chewed by mice and rats in the old building, will be placed in fire-proof stacks with a capacity for more than 250,000 volumes.

Scene of Greatest Cases

The courtroom itself on the first floor will be reached by a monumental staircase from the main hall on the ground floor and in this court will be argued the great Canadian legal cases. At present counsel are heard in a musty, little courtroom in the attic of the workshop used by carpenters building Canada's first House of Commons—into which the court moved in 1876 on a temporary basis until better accommodation could be found.

The building will harmonize with the grey-stone, semi-gothic architecture of the justice and confederation blocks nearby. An 80-foot wide terrace will surround it and under the terrace will be a parking space for 165 automobiles. The building itself will be 239 feet long and 209 feet wide.

The exchequer court will be on the ground floor, the supreme court, 44 feet by 55 feet, on the first along with anterooms, judges' chambers, waiting rooms and even a press room—an unheard of luxury in the present building.

On the second floor will be the judges' private offices, a conference room, 10 judges' suites and the chief justice's reception room. The third floor will include the private lunch room, a lounge, a private library and a storage for records. Attic space will provide more storage room.

Two basements will include garage space for the judges' cars and storage for records and old books. The contract calls for the work to be completed by April 7, 1940, and the court will move to the new quarters as soon as possible after that date. The present building will be demolished.

COURAGEOUS MEN

HALIFAX — (CP). — Canada's Prime Ministers had been men of courage and conviction and their careers had been above dishonesty and pettiness, Mr. Justice W. F. Carroll of the Nova Scotia Supreme Court told a young people's study club here.

Fourteen Named Tweed Nominations

(Examiner Correspondence.)

TWEED, Nov. 28. — The annual village nominations for Tweed were held in the Township Hall on Thursday evening, where a large attendance was gathered. What promised to be a fiery session, however, did not materialize, as under the able chairmanship of Dr. W. A. Paul, a very orderly meeting was held.

The following were nominated:

For Reeve—Reeve W. H. Sayers, Charles H. Kerr. For Councillors (four to be elected)—Arthur McCarey, S. B. Rollins, Samuel B. Mcgee, S. R. Curry, A. J. Maynes, Tracey J. Quinn, T. E. Moffatt, E. Myles, W. A. Beatty, E. W. Jones, John W. Kingston, Napoleon King, Joseph Fobert, and Charles E. Way. For Public Utilities Commissioner—A. J. Maynes.

Messrs. Tracey Quinn, Arthur McCarey, S. B. McGee, S. R. Curry, T. E. Moffatt, and N. King withdrew their names while the members of the former Council, with the exception of Mr. Quinn, stated their intention of contesting their seats. Undecided as to whether they would run were Messrs. E. W. Jones, A. J. Maynes, and W. A. Beatty, John W. Kingston, and Joseph Fobert.

Arrested in Tweed.

Fred Jeffrey, 55, giving Roblin as his home address, was arrested in Tweed early on Saturday on charges of obtaining clothing and money under false pretences. Chief J. C. Hayes effected the arrest of Jeffrey after he had allegedly obtained money and clothing from residents of Tweed after relating emotional tales regarding his home having burned and his family being destitute, Chief Hayes revealed following the arrest.

Jeffrey appeared before C. H. Kerr, Tweed, Justice of the Peace, and was remanded to the custody of the County Jail until December 1. On Saturday Chief Hayes found a quantity of old clothing, said to have been given to the accused man, cached in a barn on the outskirts of Tweed.

HONORED BY GAELIC LEAGUE

The Gaelic League of Kilkenny, Ireland, marked the wedding of Senator Sean Gibbon, by presenting him with a gift in recognition of his work for the Irish language during the last 25 years.

Sermon Criticisms Start Pastor Off On "Silence Strike"

MONTREAL, Nov. 28 — (CP). — Stirred by criticism of his preachings, Rev. C. E. Combe to-day was on a "silence strike" from the pulpit of St. Jude's Anglican Church here.

The clergyman, for 14 years rector of the church on Vinet Street, said last night he expected to preserve his self-imposed silence until Christmas as a riposte to those of his congregation who criticized the views he expressed in sermons taking their moral from the recent Czechoslovakan crisis.

The element in his congregation hostile to the ideas he preached constituted a minority, Mr. Combe said. From some of them, he said, he already had received apologies and explanations.

While he asserted his intention of remaining away from the pulpit, he made it clear he was not giving up his other pastoral duties. They will be carried on as usual during the sermon-less period.

The minister said his "silence" had been in effect since the Sunday following Armistice Day, November 13. He told his congregation he was stopping his sermons, declaring the symbolic two minutes silence of Armistice Day was "the first finest expression of feeling when you are deeply stirred."

Though one Sunday has passed since then, the pulpit of St. Jude's has not yet been vacant at a service. A clergyman from Verdun filled in for the pastor last Sunday.

But this coming Sunday, he declared, there will be no one to preach the sermon when the congregation assembles for the service.

In disclosing his strike, Mr. Combe made it clear he had taken the step without consultation with his superiors in the church. He arrived at the decision following a week's reflection, he said.

THE MISERY OF HIS COLD BEGINS TO GO

When you just do this:

Massage VapoRub on the throat, chest, and back. Then spread a thick layer on the chest and cover with a warmed cloth. (No dosing, no stomach upsets.)

VapoRub's poultice-and-vapor action goes right to work—*direct* through the skin like a poultice, while its medicated vapors released by the body warmth are inhaled *direct* to the irritated air-passages with every breath.

This two-way action (inhalation and stimulation) loosens phlegm—clears the air-passages—checks tendency to cough—eases muscular soreness or tightness—relieves local congestion—and he soon feels comfortable again.

Long after he relaxes into restful sleep, VapoRub keeps right on working. And often by morning the worst of his cold is over. No wonder so many mothers put faith in VapoRub whenever anyone in the family has a cold!

ONLY VAPORUB GIVES YOU THIS DOUBLE PROOF:

Proved by Everyday Use in More Homes Than All Other Medications of Its Kind

VICKS VAPORUB

Further Proved in One of the World's Largest Series of Clinical Tests on Colds

Kidneys Must Clean Out Acids

Excess Acids and poisonous wastes in your blood are removed thru 9 million tiny delicate Kidney tubes or filters. And disorders of the Kidneys or Bladder may cause Getting Up Nights, Nervousness, Leg Pains, Circles Under Eyes, Dizziness, Backache, Swollen Ankles, or Burning Passages. Help your kidneys purify your blood with Cystex. The very first dose starts helping your kidneys purify your blood and this makes you feel like new in a few days. Cystex must satisfy completely or money back. Get Cystex (siss-tex) today. Only 3c a dose at druggists. The money-back agreement protects you.

THE CANADIAN DEPARTMENT STORES LIMITED

STORE HOURS—9 a.m. to 5.30 p.m.; Saturday, 9 a.m. to 9.30 p.m. PHONE 3000

C.D.S. NEWS

No Charge For Deliver — Phone 3000

THE QUEBEC 27.75

AIR CIRCULATOR BURNS WOOD OR COAL

Offering a more evenly distributed heat than the radiating type of heater provides, because the Quebec Circulator draws the cold air from the floor and circulates the warm air from the top. It's a Heater, too, that you will want for your front room—for it has beauty of design and has a bright clean appearance. Height 39½ inches, diameter across top, 22 inches. Has swing top opening and cooking hole. Firepot, 13 inches in diameter, 22 inches deep, brick lined, burns coal or wood. Body constructed of rolled steel with smooth steel outer jacket. All Black finish with nickel-plated trimmings. Three Roller Grates shake separately. Large Ash Pan supplied. Has 6-inch smoke collar. Shipped from Foundry. Price 27.75

Stop Those Draughts
Rubber Weather Strip

For greater comfort this winter. All rubber weather strip helps to keep out cold and draughts around windows and doors. Approximately 20 feet required for two windows or one door. Package of 20 feet, complete with tacks ..... .47

—Basement, C.D.S.

Save as You Give

20% OFF METAL BOUDOIR LAMPS

Ordinarily 1.98, Complete With Cord and Shade

Charming lamps, in pretty pastel shades. Metal stands and base, enameled in colors. Shades of rayon silk with dainty trim. A gift that's bound to satisfy. Special, each 1.58

—Basement, C.D.S.

THE CANADIAN DEPARTMENT STORES LIMITED

Tomorrow
CLOUDY; COLDER; SNOWFLURRIES.

The Peterborough Examiner

Last Year
MAXIMUM 42 - MINIMUM 26

VOL. LXXX, No. 278 PETERBOROUGH, TUESDAY, NOVEMBER 29, 1938 ★ PRICE THREE CENTS

French Cities Under Troop Rule

Daladier Prepares For Trouble If Strike Breaks

PARIS, Nov. 29—(AP).—Premier Daladier, warning that "the fate of the regime and the nation may be at stake," marched troops to vital centres to-day and placed all public services under military control in an effort to break the scheduled general strike.

Posters announcing decrees which transferred public service workers from civil to military control were put up this morning on walls all over the capital.

Army detachments rode into Paris by truck and rail to swell the ranks of 25,000 soldiers already garrisoned in the capital district, while thousands of mobile guards and gendarmes were massed in labor centres ready for duty.

The 24-hour strike, called by the General Confederation of Labor, is to start at 4 a.m. tomorrow.

In a report to President Albert Lebrun, Daladier said:

"Harmful propaganda, of which the Government knows both the hidden goal and the inspiration, is attempting by rising against the laws of the republic to create in the country a state of agitation which threatens not only to compromise public order but to influence the external situation of France in a most dangerous way.

Be No Failure.

"The government, which will let none of the rights it holds by law be limited and which will fail in none of its duties toward the republic, will be able to take all necessary measures to face events."

The moderate press published urgent appeals for a last minute compromise between the Cabinet and leaders of the strike which many feared might lead to civil fighting.

The newspaper La Republique said "history teaches that it is generally like this that revolutions begin."

"Let us have good will from both sides," pleaded L'Ordre, "before barricades are raised."

L'Oeuvre said: "Men of good will must seek a compromise up to the last minute. History tells us in bloody characters what happens when the republic goes into battle against the masses of the working people."

The order to the army came after the Premier had rejected attempts by war veterans and political parties to mediate between the government and the labor unions.

The newspaper Le Figaro, which

(FRENCH CITIES)
(Continued on Page 8, Column 4)

Assassin's Uncle, Aunt Get 4 Months And Fined $2.60 Each

Paris, Nov. 29 (AP)

THE AUNT AND UNCLE of young Herschel Grynszpan, whose assassination of Ernst Vom Rath brought down the Nazi wrath on the Jews in Germany, today were sentenced to four months' imprisonment and fined 100 francs ($2.60) each in a Paris police court.

The elderly couple, Abraham and Chana Grynszpan, were convicted of having given asylum to their 17-year-old nephew in their small tailor shop after he had been ordered expelled from France as an undesirable alien.

Quints To Give Up Fair Offer Over $500,000

TORONTO, November 29—(CP)—Guardians of the Dionne quintuplets have decided the 1939 World's Fair at New York will have to get along without the famous children as a feature attraction.

Premier Hepburn, in a statement last night, said he agreed with Dr. Allan R. Dafoe, the country doctor who brought the children into the world 4½ years ago, and Oliva Dionne, father of the five babies, that they should not be placed on exhibition at the Fair. Judge J. A. Valin, another guardian, said he was "absolutely opposed" to exhibition of the children under any circumstances.

"It was never given consideration by us at any time," he said.

The Premier said Dr. Dafoe told him he was "definitely opposed" to the idea, and that Dionne objected to the scheme both as father and guardian of the children.

"I heartily concur in the attitude taken by these two gentlemen. As far as the Government of Ontario is concerned, that ends the matter," he said.

At North Bay, Dr. Dafoe said he always had been opposed to exhibiting the children at the Fair. He had lunched in New York with Grover Whalen, Fair chairman, whom he told that so far as he was concerned the plan was an impossibility, and that any negotiations would have to be conducted through Mr. Hepburn.

Dr. Dafoe said the amount offered was "considerably larger" than $500,000. He added the proposal never was discussed formally.

MORE HORSES

TRURO, N.S.—(CP).—Livestock census for 1938 showed Nova Scotia's horse population at June 1 was 42,540 compared with 42,470 at the same time in 1937. Colts and fillies numbered 5,160 compared with 4,350 the previous year.

Grand Jury Expenses Are Debated

Unanimous Objection To Costs Of Juries Is Taken By Council

Unanimous objection to the cost of grand juries featured the opening session of the County Council at the court house Monday afternoon. The members while not objecting to the existence of grand juries said the county institutions had been inspected four times within the past year by jurymen along with the regular government inspection.

Warden Ernie McDonald said all of the hospital and other institutions are under the supervision and management of a competent board and inspection once a year would be sufficient. "I objected to this continuous round of inspection when the Council sat last Spring. At that time the buildings had been inspected three times within twelve months and now I find they are inspected again." He was of the opinion such expense was unwarranted.

Miss Jennie Batten said the grand jury at last session of Supreme Court presided over by Mr. Justice Urquhart was told both by her and by the sheriff that the buildings had been inspected three times.

"They were most stubborn about the whole thing, she added, and they spent four days going over the buildings minutely. In the past it was the custom to hire two cars, with seven men riding in one and six in the other but the last grand jury ordered three cars.

Inspectors Do Good Job

Reeve Coughlin of Douro suggested that the government inspectors did a very thorough job, and he felt one inspection was sufficient.

Reeve Gifford of Ennismore while voicing opposition to any unwarranted spending of money said possibly the wording of the judge's charge made grand jurymen believe it was imperative that they inspect the county institutions. "I understand sometimes the Judge orders they be inspected and at other times it is left to the discretion of the jury. Could the question not be left with the presidingjudge and we could see to it he was notified before he sat of the previous inspection.

"Nine of those 13 men were from the City of Peterborough, and they are urging a new hospital," said Reeve Tanner of Lakefield. "If they are so keen on a new hospital let them head off the subscription list with the amounts they drew while serving on the grand jury. That would impress the county council."

"Those inspections are costing too much money and I for one do not feel they are warranted. It is time the public was informed of the exact

(GRAND JURY)
(Continued on Page 8, Column 6)

The Weather

The Examiner's Barometer — Noon - - 29.04

Peterborough Temperatures

To-day:
Night low - 29
Noon - - 42
Yesterday:
Highest - 35
Lowest - - 21
One Year Ago:
Highest - 42
Lowest - - 24

Average daily temperature last week, while lower than for corresponding week last year, were higher than those for 1936:—

	Last Week.	1937	1936
Average daily max. temp. ...	32.4	44.7	25.8
Average daily min. temp. ...	16.8	31.0	7.7
Highest temp. ..	47.0	56.0	34.0
Lowest temp. ..	7.0	18.0	*4.0
Precipitation (inches)	0.06	0.15	0.82

*—Below zero.

Weather Forecast

Georgian Bay — Strong south-west winds or moderate gales; partly cloudy and mild. Wednesday: Fresh or strong north-west to north winds; cloudy and colder, with local snowfalls or flurries.

Lower Lake Region — Strong south-west winds and moderate gales; fair and mild. Wednesday: Fresh to strong winds, shifting to north-west and north; partly cloudy and becoming somewhat colder; probably snowflurries.

Northern Ontario — North to north-east winds and colder to-night and Wednesday; clearing by Wednesday.

Ottawa and Upper St. Lawrence Valleys — Strong south-west winds and moderate gales; partly cloudy; light snow over east portion. Wednesday: Fresh to strong north-west to north winds; partly cloudy and colder again, with snowflurries.

London — Temperature, 35; fair; south-west light winds.

Sun—Rises at 7.29 a.m., Sets 4.43 p.m.

Ready To Dine With Kings

Holding his plumed hat on his knees, Prime Minister Neville Chamberlain and his wife are shown as they drove to Buckingham Palace to attend the banquet given by King George and Queen Elizabeth in honor of visiting King Carol of Roumania, and Crown Prince Michael. Chamberlain later went to Paris and visited the Duke and Duchess of Windsor.

Ocean No Longer Protection Mackenzie Reveals

New War Planes Able To Cross From Europe Bomb Canada, Return Without Halt

OTTAWA, Nov. 29 (CP).—Defence Minister Mackenzie said here last night that Canada has a problem of national defence and the "historic barricades of water and ice no longer protect us."

In a speech carried over the national network of the Canadian Broadcasting Corporation, the Minister said advances in aeronautical science had altered geography and annihilated distance.

"Not long ago intrepid Russian flyers took off in the heart of Europe and flew across the Arctic wastes down through Canada to California without a stop.

"A few days ago, two British planes flew from Egypt to Australia, a distance greater than that from a point in the heart of Europe to Montreal and back again. The lesson is that an air fleet could start from Europe, cross the sea, bomb Canadian cities, and return home without landing.

"I need not remind you that the world in which these changes in military science have taken place is also a very disturbed world. We have all seen the growth of ruthless dictatorships, rattling their swashbuckling sabres and clamoring for expansion. The pendulum has swung back and again as in her pioneer days. Canada has a problem of national defence."

The speech was one of a series in which various ministers and high government officials are outlining the work of the departments.

Ottawa's Plans

Mr. Mackenzie said that when parliament voted more than $35,000,000 for national defence at each of the past two sessions the beginning of the Dominion's national defence system was launched.

"We began with a series of fortifi-

(OCEAN)
(Continued on Page 8, Column 5)

Near Starvation In Stellarton

STELLARTON, N.S., Nov. 29—(CP). — Conditions among unemployed men's families in Stellarton were such that children were living in semi-starvation, report of a survey by Stellarton local, United Mine Workers, said to-day. The report was forwarded to the Nova Scotia Government in the form of a brief.

Salient facts of the brief were that statements had been taken from 80 families, covering 621 persons, declaring the average earnings of the families in the last nine months had been $8 a week. From this, food, clothing, milk, medicine, electric lights and dental care had to be provided.

Eighty per cent of the children did not know the taste of cow's milk, the brief said. Milk in any form was a luxury in "the most of the homes." People were trying to live on 19 cents a day "which is below the rate allowed to maintain inmates of any prison or industrial home in the Dominion of Canada."

The brief concluded with an appeal to the Government to forward enough money to provide for the children.

The Government's reply suggested the U.M.W. refer the matter to the Town of Stellarton, so assistance could be given "through regular municipal channels."

Estonia will spend $6,000,000 to further mechanize its agriculture.

Santa Thumbs Ride As His Deer Falls, Breaks Leg

Steubenville, Ont., Nov. 29 (CP)

SANTA CLAUS ran into difficulty when he came to this village. One of the deer pulling his sleigh fell and broke a leg; the stranded Santa "thumbed" a ride with the first vehicle that came along. He finished the parade on the running board of an ambulance.

Insurance Firms To Balk On Nazi Claims

BERLIN, Nov. 29.—(AP)—German insurance companies presented claims today to foreign underwriters for damages done Jewish property during the anti-semitic violence Nov. 10. Thus the question of who is to pay for the burned synagogues, smashed windows and looted stores became international.

Jews themselves have been ordered to repair the damages but the government has seized all insurance claims, to be applied to a $400,000,000 punitive levy on Jews for the slaying of the diplomat Ernst von Rath by a Jewish boy in Paris, and is forcing insurance companies to pay.

Nearly all large German insurance companies carry foreign reinsurance and therefore presented claims to British and other foreign companies which had this re-insurance. The claims were based on the grounds that "civil commotion" occurred in mid-November in Germany.

A secret police order forbade Jews to appear publicly on the "day of National Solidarity" Dec. 3, when government and Nazi party officials collect money on streets for the winter relief fund.

It was learned some foreign companies planned to refuse to pay the re-insurance claims because the "civil commotion" clause was struck out of contracts by Germans themselves, who had argued such developments were impossible in an authoritarian state.

'New Depression In 40-Cent Wheat'-Bracken

OTTAWA, Nov. 29 (C.P.).—Premier John Bracken of Manitoba today called for a definite national policy regarding the increasingly grave world wheat situation.

The question vital to the national welfare was how Canada was to continue to find markets for two-thirds of her wheat in the face of steadily shrinking world markets.

"Factors outside our own control have reduced from 760,000,000 to 540,000,000 bushels the world demand in the last 8 or 10 years, and the world is producing as much as in the past," Premier Bracken said. "What is to be the national policy under these conditions?" If we had known 60 years ago of this situation, we would not have developed more than half the acreage we have. If the situation we actually have can't be saved, let us start to back up. Let the railway deficit become greater, and a quarter of a million farmers go on relief.

Germany, Italy, France and even Great Britain were growing more wheat each year.

Result of all this was that the carryover of wheat next spring would be almost as much as eight years ago, which was responsible for seven years of low prices.

Begin at Home.

"The sound thing is to try to get back to international trading. Let us begin with ourselves. Have we done the right thing by just trading with ourselves?

"If the world won't take the wheat thus being grown, the one thing left is to try to set a planned arrangement between the Argentine, Australia, the United States and Canada, to limit production. The alternative is to go on fighting each other for the little market there is."

With continued "40-cent wheat," what would happen to the Western farmer? How long could those provinces continue to give their people a minimum of services. How long could 290,000 farmers be kept on 290,000 farms?

"If we have to limit production by one-third, how are we to keep those people on the farms? What will happen to the railway deficit?"

Premier Bracken said a conference had been called for Winnipeg for the middle of next month to try to bring together all the pertinent facts regarding Canada's relation to the world wheat problems, all the facts regarding this cloud seen on the horizon by the West.

"There can only be a solution by better understanding between nations," he said. "We understand that the Canadian people don't understand this problem.

VAN IS UPSET

A bread delivery van of the Canada Bread Company was badly damaged when it upset this morning at the intersection of Aylmer and Antrim streets. The driver was unhurt.

Marooned Hunters Dig Out In Maine

AURORA, Me., Nov. 29 (AP). — Only a few remote hunting camps remained isolated by snow drifts today as rescue crews opened up most of a 50-square mile area where 100 men and women were imprisoned over the weekend.

Police Lieutenant Colby Wardwell estimated a majority of the marooned already had returned to their homes. Many were critically short of food until relief reached them.

Many of the rescuers were close to exhaustion after 36 hours' work. One unit ploughing the Bangor-Calais road ran short of food, and state police rushed supplies from Bangor.

The state pressed airplanes into service to drop food to the imprisoned hunters yesterday at the height of the emergency.

Last Minute News Flashes

LOS ANGELES.—A sharp earthquake was felt in Los Angeles at 2.21 p.m. E.S.T. today.

NORMAN, Okla.—Oklahoma's unbeaten Sooners have accepted tentatively an invitation to play in the Orange Bowl football fixture at Miami, Fla, January 2, Coach Tom Stidham said today.

ABERDEEN.—Fire today damaged the southern wing of Dunvegan Castle, ancestral home of the McLeod Clan, on the Isle of Skye, Inner Hebrides, Scotland. The famous "Fairy Flag" of the clan was saved.

LONDON. — The British government has demanded the immediate release of two Greek ships, carrying British cargoes bought in Roumania and seized by Spanish insurgent forces November 23 and 26, Richard Butler, Under-Secretary for Foreign Affairs, announced in the House of Commons today.

LOS ANGELES.—Promoter Mike Jacobs may think Jimmy McLarnin is a probable opponent for Henry Armstrong but Jimmy doesn't think so. "For the 100th time, I'll never fight again," the one-time welterweight champion said when told Jacobs was considering an Armstrong-McLarnin fight.

Street scavengers in London have been re-named "street orderlies."

Nazis Mobilizing To Attack Poland, Hungary Says London Press

Six Divisions Ready, Other 3 By End Of Week, All Leaves Cancelled In 3 Corps; Claim Hitler Just Waiting Excuse

LONDON, Nov. 29 (CP-Havas).—The News Chronicle (Liberal) today charged Germany is mobilizing three army corps for armed action against Poland and Hungary.

"Six divisions are already completely mobilized," the newspaper said. "The three remaining divisions will be ready, it is estimated, by the end of this week. The army corps affected are the Eighth, stationed at Breslau, the 17th at Vienna, and one other believed to be the 14th."

The newspaper said all leaves had been cancelled for officers whose regiments are in the nine divisions making up the three army corps.

"The speed with which the mobilization has been carried out has dislocated the goods traffic between Berlin and Vienna on the direct line which runs through Prague," the News Chronicle said.

"It is believed that these unusual preparations are the reply of Germany to the persistent interest of Hungary and Poland in Ruthenia. In well-informed circles it is suspected that Chancellor Hitler wishes to hold his hand until some particularly flagrant incident on the eastern frontier of Czechoslovakia prompts the pro-German elements in the Czechoslovak or Ruthenian governments to call for armed support from Germany."

(Since the partition of Czechoslovakia, Poland and Hungary have carried on a campaign for session of the Carpathian Ukraine (Ruthenia) to Hungary and the resulting creation of a common frontier between Hungary and Poland).

1,060,000 Under Arms

BERLIN, Nov. 29 (AP) — The newspaper Lokalanzeiger disclosed today that German armed forces have increased from 14 to 18 army corps since the annexation of Austria and Sudetenland.

There are now six army group commands, instead of three, located at Berlin, Frankfort-on-Main, Dresden, Leipzig, Vienna, and Hanover, the paper said.

Official figures on manpower were lacking but reliable estimates placed the standing army at 1,060,000.

Brand Report Lie

BERLIN, Nov. 29 (CP-Havas)—A British press report that Germany had mobilized three army corps along the Czechoslovak border was termed a "perfidious lie" by the newspaper Lokalanzeiger today.

The newspaper seized the occasion to attack freedom of the press in Great Britain, charging the report was destined to sabotage the "work of peace" in central Europe.

Two Of 7 Escape As Mild Seas Wreck Airliner

SAN FRANCISCO, Nov. 29—(AP).—United States coast guard headquarters here reported today two persons escaped when a United Air Lines plane carrying seven persons, 3 of a crew and 4 passengers, was wrecked near Point Reyes. The men were Pilot Charles Stead and Isadore R. Edelstein, Los Angeles, a passenger.

The luxury airliner was smashed to pieces on a rocky ocean beach after it had fought an 84-mile-an-hour wind en route from Seattle to Oakland. It was forced down on rough sea when its fuel tanks ran dry. Huge waves had carried the craft rapidly to the rocky shore.

Other passengers aboard the twin-engined plane were H. L. Shonts, San Jose, Calif., J. B. Hefelbower, San Francisco and Philip Hart, Portland, Ore.

The co-pilot was Lloyd Jones, Seattle, and the stewardess was Frona "Bobbie" Clay of Alameda, Calif.

H. J. Tsleghaar, Point Reyes lighthouse keeper, said the waves bore the big plane onto the rocky beach and smashed it to pieces.

"It's a total wreck," he said.

The wreckage was wedged among rocks at the base of a cliff which towered nearly 700 feet. Coast guardsmen, unable to approach the spot by boat, rigged lines and started down the cliff.

Pilot Stead, a veteran war time flier who at one time was a sensational barnstorming aviator, took off from Seattle at 8.30 last night.

Couldn't Find Airport

United Airlines reported the plane had lost its radio beam, presumably because of weather conditions, and was unable to find the Oakland or San Francisco airports

(TWO OF 7 ESCAPE)
(Continued on Page 2, Column 2)

Ontario's Long Lake Power Project To Become Just A Timber Run

TORONTO, Nov. 29.—(CP)—Planned as a hydro-electric power project, as well as an aid to the lumber industry in northwestern Ontario, the diversion of the waters of Long Lake will serve now only as a timber run.

Premier Mitchell Hepburn said last night that, because of federal government opposition, the Ontario government and the provincial hydro-electric power commission had abandoned plans for employing the "Kenogami-Long Lac" diversion to manufacture power. It will be filled with water in December, but only to float logs from Lake Superior for milling and export purposes and for requirements of the pulpwood supply company, which will begin construction of a $3,000,000 plant next year.

The diversion would have allowed engineers to turn a terrific stream of water from Long Lake into Lake Superior at will by operation of two dams on the Kenogamisis River. Normally, water from the lake flows down the Kenogamisis and Albany rivers into James Bay. Cut through a height of land, the new artificial river would have flowed at a rate of 1,250 feet a second.

Cheap Power

Premier Hepburn explained that the water, besides carrying lumber, could have been utilized "for a cheap power diversion that would have been of immeasurable value to

(ONTARIO'S)
(Continued on Page 8, Column 4)

Driver Badly Hurt As Train Hits Car

STOUFFVILLE, Ont., Nov. 29 (CP)—Edgar Storry, 45, of Stouffville, was seriously injured today when his motor car was struck by a west-bound Canadian National Railways train at a level-crossing here.

Storry's car stalled on the crossing and, while he managed to get out before it was struck, the wreckage of the machine pinned him beside the tracks. He was injured internally and it was feared one arm would have to be amputated.

Stouffville is 25 miles northeast of Toronto.

Farmer Assessed $27 For Sheep His Dog Killed

Tweed, Nov. 29.

MEMBERS of the council of the Township of Faraday are notifying Robert Robertson of that township that the council demand from him a total of $27 for sheep which have allegedly been killed by his dog on the property of W. E. Kelusky on October 19th, this year.

This move by council is believed the first ever made in Hastings County in which damage to sheep by dogs has been assessed against the owner of the animal.

Full-Time Personnel

OTTAWA, Nov. 29 (CP)—Appointment of full-time personnel officers in each department of the federal civil service was recommended by the legislation committee of the professional institute of the civil service of Canada at the annual meeting here last night.

The report, approved by the national meeting, suggested that representations be made to deputy minister that they keep the civil service commission informed of regulations and procedure of their departments and that qualified officers be kept in each department who would have full knowledge of regulations affecting personnel.

U.S. Christians, Jews Raise $2,000,000 Relief For German Refugees In Two Weeks

NEW YORK, Nov. 29 (AP)—In one of the most remarkable responses ever made to appeals for the aid of a people in need, American Christians and Jews in a little more than two weeks have showered at least $2,000,000 on agencies for relief of German refugees.

The estimate was made today by responsible officials of various drives on the basis of results in leading cities. The bulk of the donations have gone to the American joint distribution committee, which has a record of 20 years experience in Jewish relief activities in Europe. It is also the chief contributor to the national co-ordinating committee for aid of German refugees, an affiliation of 24 Jewish, Catholic and Protestant relief organizations.

Two Of 7 Escape As Mild Seas Wreck Airliner

SAN FRANCISCO, Nov. 29—(AP).—United States coast guard headquarters here reported today two persons escaped when a United Air Lines plane carrying seven persons, 3 of a crew and 4 passengers, was wrecked near Point Reyes. The men were Pilot Charles Stead and Isadore R. Edelstein, Los Angeles, a passenger.

The luxury airliner was smashed to pieces on a rocky ocean beach after it had fought an 84-mile-an-hour wind en route from Seattle to Oakland. It was forced down on rough sea when its fuel tanks ran dry. Huge waves had carried the craft rapidly to the rocky shore.

Other passengers aboard the twin-engined plane were H. L. Shonts, San Jose, Calif., J. B. Hefelbower, San Francisco and Philip Hart, Portland, Ore.

The co-pilot was Lloyd Jones, Seattle, and the stewardess was Frona "Bobbie" Clay of Alameda, Calif.

H. J. Tsleghaar, Point Reyes lighthouse keeper, said the waves bore the big plane onto the rocky beach and smashed it to pieces.

"It's a total wreck," he said.

The wreckage was wedged among rocks at the base of a cliff which towered nearly 700 feet. Coast guardsmen, unable to approach the spot by boat, rigged lines and started down the cliff.

Pilot Stead, a veteran war time flier who at one time was a sensational barnstorming aviator, took off from Seattle at 8.30 last night.

Couldn't Find Airport

United Airlines reported the plane had lost its radio beam, presumably because of weather conditions, and was unable to find the Oakland or San Francisco airports

(TWO OF 7 ESCAPE)
(Continued on Page 2, Column 2)

$100,000 Fire Razes Storage Wing Of Bowmanville Factory

BOWMANVILLE, Ont., Nov. 29—Firemen today started pulling down the charred walls of the east wing of the Davis Hoult plant, destroyed by fire last night.

Firemen placed damage at about $100,000. For more than four hours Bowmanville firemen assisted by a pumper and crew from Oshawa under Fire Chief W. R. Elliott, fought the blaze. They were successful in saving the main wing of the plant.

It was not believed any men would be thrown out of employment as a result of the blaze. The wing was used mainly as a storeroom and firemen were successful in saving the main section of the plant, in operation at the time of the fire. About 42 men were employed.

The factory, one of the largest in town, was also one of the oldest in this section of the province, being formerly the Bowmanville organ factory.

Fire Chief W. R. Elliott of Oshawa today assisted in directing operations in tearing down the walls.

It was learned today that the building was owned by the corporation having been taken over two years ago for taxes. The present holders were leasing the plant.

Friend Of 5 Judges Has Trouble Getting a Trial

Salt Lake City, Nov. 29 (AP)

CLAUDE A. ENGBERG, 31, was arrested for reckless driving, his trial set for hearing before Police Judge Rva Bosone.

Judge Bosone, declining to preside because of a distant marital relationship, preferred the case to City Judge Bryan Leverich.

Judge Leverich, declining because of a personal friendship, referred the case to presiding City Judge Albert Ellett.

Judge Ellett, also declining because of friendship, referred the case to Judge Bosone.

Now they're waiting for City Judge M. J. Bronson, who has been ill, to return to the bench.

Police Cruiser Stolen

TORONTO, Nov. 29 — (CP). — A police cruiser car was stolen from in front of a police station here Monday while the car crew was making a report. The car later was located at Welland, where William Beebe, 19, was held on a charge of automobile theft.

stressed thart while the Jews live

Britain To Extend Borrowing Powers

LONDON, Nov. 29—(CP Cable).—The Government will introduce legislation at this session of Parliament to extend its borrowing powers to carry on the vest defence program, Sir John Simon, Chancellor of the Exchequer announced to-day in the House of Commons.

Sir John, with his usual secrecy about budget plans, did not give a hint whether taxpayers would have a heavier burden to bear next year. Britons already pay a 27½ per cent income tax and high taxes on necessities.

The Chancellor of the Exchequer told the House that by the end of the financial year, in March, the Government will have borrowed approximately £180,000,000 ($900,000,000) of the £400,000,000 authorized for rearmament, which is being financed partly by borrowing and partly from taxation.

Japs To Keep Yangtse Closed To All Shipping Except Own, Till China Conquered

SHANGHAI, Nov. 29 (AP)—Japan's armed forces tonight served notice that the great Yangtse river, China's main trade artery, would remain closed to all but Japanese shipping until China is conquered and reconstructed under Japanese control.

A joint army and navy communique indicated that protests of foreign powers, chiefly Great Britain, the United States and France, against the closing of the river to their commerce would be unavailing.

The fighting services said this situation would be continued until the government of General Chiang Kai-Shek is destroyed and peace and order restored in China in accordance with Japan's plans for the new order in the far east.

The Yangtse has been closed to foreign merchant shipping since the Japanese drive up the river began more than a year ago. The Japanese hold the river to a point above Hankow, some 600 miles from the sea.

Hepburn Attack On Croll Peps Campaign

WINDSOR, Ont., Nov. 29 (C.P.).—Windsor's 1938 civic election campaign, a bitter personal feud between two candidates for the Mayoralty making it one of the liveliest in years, fairly boiled last night as Premier Hepburn of Ontario swung his influence against David A. Croll.

The Liberal member of the Ontario Legislature for Windsor-Walkerville, opposing 79-year-old Mayor E. S. Wigle for the Mayoralty, "is not deserving the support of the voters which he seeks," the Premier said in a letter published as an advertisement in the Windsor Star yesterday. The full-page ad was inserted by Mayor Wigle's supporters.

Roy C. Haight, an auditor, also is a candidate for the post, but decision of the voters next Monday is expected to lie between Croll and Wigle. Croll is campaigning for a five-cent street railway and bus fair. Wigle has supported statements of the Sandwich, Windsor and Amherstburg Railway Company that the present 10-cent fares cannot be reduced.

(HEPBURN ATTACK)
(Continued on Page 8, Column 5)

Blaze At Alton Costs $18,000

ALTON, Ont., Nov. 29 (C.P.). — Four stores, two apartments, a blacksmith shop, and a house were destroyed early to-day when a fire of unknown origin started in the business section of the village.

Loss, partly covered by insurance, was estimated at $18,000.

The fire was discovered when youths noticed flames in Wilson's restaurant.

By shouting and knocking on the walls they were able to awaken Gordon and Douglas Wilson, aged 18 and 19, sleeping in the apartment above the store. The lads jumped from a window to the frozen ground 20 feet below. Families living over the stores fled in night attire. Other buildings were threatened and the fire smouldered for hours after being brought under control.

A volunteer bucket brigade fought the flames, augmented by a pump from Orangeville, six miles north of here. Alton is about 40 miles northwest of Toronto.

MORE ABOUT—

Two Of 7 Escape

(Continued from Page 1)

because of overcast skies. It had circled north of the bay area cities until its gasoline supply was nearly gone.

Pilot Charles Stead radioed he had tried to make Crissy Field, old-time flying field at San Francisco, but didn't have enough gas.

"Boys," came his terse message, "I haven't enough gas to make old Crissy Field." The last heard from Stead, he was about to put the ship down on the ocean.

Attendants at the Point Reyes lighthouse reported they saw the airliner alight about 1,000 yards offshore. N. F. McNabb, one of the attendants, said they could see the craft's lights for about eight minutes. Then they blinked and disappeared.

McNabb said the plane was at the foot of a cliff along the ocean front, and the only way to reach it was by perilous descent of the cliff.

Skid On Curve Fatal To Three

MONTREAL, Nov. 29 (CP)—A skidding automobile that left the highway and crashed into a power line post brought death to three persons and injuries to a fourth at the boundary line between Montreal North and Ville St. Michel last night.

Mrs. Louis Laforce, 33, Miss Yvonne Menard, 40, and Jean Chounard, 40, were killed and William Paul Aubichon, 34-year-old driver of the vehicle suffered cuts and bruises and severe shock.

"We were not travelling fast when we hit the pole," said Aubichon. "I cannot understand why I missed that curve."

Eye-witnesses said the car appeared to skid as it swept around the curve on Pie Ix Boulevard. The right front bumper struck the post, and the back of the car swung around to wrap itself about the wooden pole. The power line support carried the sign marking the boundary line between Montreal North and Ville St. Michel.

NAZIS BUY ENGLISH METAL

Germany is importing large quantities of waste metal from England.

Carelessness Started Bad Fire

David Imet Trewitt, 33-year-old caretaker, LEFT, is shown here as he allegedly confessed that it was his carelessness which started the ravaging Topanga canyon forest fire, one of the most devastating in the history of southern California. Sheriff Biscailuz is holding the box from which Trewitt admittedly emptied the "ashes" which started the blaze. Hundreds of persons were forced to flee for their lives and nearly $3,000,000 property damage was done because David Trewitt assertedly "didn't think."

Three Riot Squads Fail To Block Storming Of Silvershirt League

CHICAGO, Nov. 29—(AP).—Police riot squads arrested nine men after a fight late last night at a meeting of the silvershirt legion. At least four persons were injured, one seriously.

Police said more than 100 men were in a west side hall listening to speakers of the organization when nearly the same number of persons stormed the place.

Some of the invaders were armed with baseball bats, police were informed. Opponents of the organization charged it was avowed pro-Nazi and anti-semetic.

The hall is located in a neighborhood which has a large Jewish population.

Three police squads were swept aside as the protestors stormed the meeting and the fight was no quelled until 20 additional policemen arrived. Clarence Sutherland, 44, identified by police as a commercial photographer, suffered a possible skull fracture.

EGYPT BUYS U.S. CARS

The United States is first in the sale of new passenger automobiles in Egypt.

The purchase of your product starts when the prospect reads your message in the Local Daily

Our Experience Proves That The Local Daily Newspaper is the Best Medium For National Advertising!"

Says **E. J. HARTNETT,** *General Manager,* **W. R. McRAE & CO., Wholesale and Retail Distributors in Kingston for 85 Years—1853 to 1938**

For over 85 years the firm of W. R. McRae & Company have been catering to Kingston and district as wholesale distributors for groceries, confectionery and tobacco, with salesmen covering the entire district. During this time we have watched the steady increase in sales of merchandise supported by national advertising in the local newspaper. Keeping pace with changing times, new methods for service and new lines have been added, and the retail store, "The Golden Lion Food Market", has been completely renovated into an up-to-date self-serve food market.

We realize that our steady growth would not have been possible without a planned advertising schedule in the local daily to tell the people of the community our store news, and also where to obtain the products that are nationally advertised in the local daily.

Advertising in the Local Daily newspaper is the best medium for us and for the manufacturers because it is read with interest by the buying public in the community.

E. J. HARTNETT

General Manager of W. R. McRae & Company, wholesalers, and of The Golden Lion Food Market, which have been supplying the needs of Kingston people for over four generations.

Only the Local Daily features local news—for local readers

Only the Local Daily can feature your advertising in the same way—for local buyers!

Mr. Hartnett's experience is similar to scores of retailers advertising in the

ONTARIO PROVINCIAL DAILIES

Belleville Ontario Intelligencer
Brantford Expositor
Brockville Recorder and Times
Galt Reporter
Kingston Whig-Standard
Kitchener Record
Niagara Falls Review
Oshawa Times
Owen Sound Sun Times
Peterborough Examiner
St. Catharines Standard
St. Thomas Times-Journal
Sarnia Canadian Observer
Stratford Beacon-Herald
Timmins Press
Welland-Port Colborne Tribune
Woodstock Sentinel-Review

Cheese Quotes Produce and Livestock

MONTREAL PRODUCE

Trend of butter prices was unsettled in quiet trading on open produce markets at Montreal Monday, the Dominion Department of Agriculture reported. Cheese eased slightly, but eggs and potatoes held steady and mostly were unchanged.

Creamery butter prints to retailers sold for 23 to 24c a pound and solids 22½ to 23½c. Western butter delivered in Montreal was offered at 22c for fresh and regraded. Quebec No. 1 pasteurized in wholesale jobbing lots was 22¼ to 22¼c for fresh and 22 to 22½c for regraded. Receipts: 1,016 boxes.

Ontario white and colored cheese brought 11¼ to 11⅝c a pound. Receipts: 23 boxes.

Graded egg shipments in used free cases were offered at 38c a dozen for A-large, 32c for A-medium, 29 to 30c for A-pullets, 25 to 25½c for A-large (storage), 20½c for C. Receipts: 272 cases.

Potatoes.—Quebec, No. 1, 80's, $1.05 to $1.10; Quebec, No. 2, 80's, 75 to 80c; N.B. No. 1, 80's, $1.05 to $1.10; P.E.I. No. 1 Mountains, $1.25 to $1.30 for 90 pounds; P.E.I. Whites, $1.20 to $1.25 for 90 pounds.

CAMPBELLFORD PRODUCE

Eggs.—The following prices were paid by produce dealers for ungraded eggs delivered in Campbellford on Saturday: A-large, 32c; A-medium, 27c; pullets, 23c; B grade, 19c; C grade, 14c.

Cream.—Delivered price for No. 1 churning cream was up one cent at 22c. Special brought the usual premium of one cent and No. 2 grade was quoted at 19c.

Poultry (live weight, delivered prices).—Hens, over 5 lbs., 11c, 9c, 8c. 4 to 5 lbs., 10c, 8c, 7c. Under 4 lbs., 9c, 7c, 6c. Old roosters—7c, 5c, 4c. Chickens: 6 lbs. and up, 13c, 11c, 10c. 5 to 6 lbs., 12c, 10c, 9c. Under 5 lbs., 11c, 9c, 8c.

Butter. — Price to retailers in pound prints.—No. 1, 23c; No. 2, 22½c.

CAMPBELLFORD CHEESE.

CAMPBELLFORD, Nov. 29. — Eighteen factories boarded on the Campbellford Cheese Board on Saturday when white brought 10½ cents and colored brought 10¾, 10⅝ and 10 11-16 cents. There were 631 listed, and all were sold. Factories boarded as follows: Avonbank 44c, Brae 25w, Crow Bay 30w, Cedar Creek 27w, Empire 43c, Hoards 30c, Ideal 51w, I.X.L. 20w, Kimberley 30w, Menie 49c, Percy 47c, Prince of Wales 28c, Rylstone 42c, Stanwood 10w, Trent Valley 81w, Woodlands 24w, Burnley 20w, Brickley 22c.

TORONTO CHEESE

TORONTO, November 29—(CP)—Wholesale cheese prices were steady to-day with dealers buying large, colored, paraffined and government grades at 12½ to 12¾ cents.

Wholesalers offered cheese to retailers at the following steady prices: New, large, 13½c; twins, 13¾c; triplets, 14c. Old, large, 21c; medium, 20c.

FRUIT AND VEGETABLES

TORONTO, November 29—(CP)—Wholesale prices on fruit and vegetables were unchanged to-day.

TORONTO PRODUCE

TORONTO, November 29—(CP)—Wholesale prices (United Farmers Co-operative Co.) to-day were:

Eggs.—Grade A-large, doz., 32c (retail 40c); Grade A-medium, 30c (retail 38c); pullets, 27c (retail 34c); grade B, 23c (retail 29 to 30c); grade C, 19c (retail 26c).

Churning Cream. — No. 1 lb., 21c; No. 2 lb., 18c.

Butter.—No. 1 solids, 22c; No. 2 solids, 21c; No. 1 prints, 23c; No. 2 prints, 22c.

Potatoes—Bag, f.o.b. in Toronto: New Ontario, 90c.

Mill Feed. — Bran, $19; shorts, $21; middlings, $25.

TORONTO POULTRY

TORONTO, November 29—(CP)—Wholesale poultry prices supplied by United Farmers Co-operative Co. to-day were: Broilers, 1¾ to 2½ lb., live 15c; dressed, 20c. Chickens over 5 lb., live 13c; dressed 17c; under 5 lb., live 12c, dresesd 16c.

Hens over 5 lb., live, 13c; dressed 17c. 4 to 5 lb., live, 12c; dressed, 15c; 3½ to 4 lb., live, 10c; dressed, 13c; 3 to 3½ lb., live, 9c; dressed, 12c. Old roosters over 5 lb., 9c; dressed, 12c.

Young turkeys, A grade, dressed, over 10 lb., 22c; under 10 lb., 20c; Geese, heads and wing tips removed, 14c; Ducks, heads and wing tips removed, 16c.

B grade poultry 2 cents per pound less than A grade.

BACON-HOG MARKETS

TORONTO, November 29—(CP)—Gains of 25 and 40 cents raised bacon-hog prices at Hull to the highest level among reporting points to-day. Advances at Chatham and Peterborough were 25 to 35 cents, while other markets held steady.

Liveweights. — Brantford, $8.00; Chatham, $8; Hull, $8.10; Peterborough, $8.15.

Dressedweights. — Barrie, $11; Chatham, $10.90; Hull, $11.15; Kitchener, $10.40; Stratford, $10.50; Peterborough, $10.90.

MONTREAL POULTRY

Poultry prices per lb.: Chickens, 5 lbs. up, frozen, milkfed A, 24 to 27c; selected B, 22 to 25c. Turkeys, 12 lbs. up, A, 29 to 32c; B, 27; 10 lbs. down, A, 25 to 26c; B, 23 to 24c; C, 20. Fowls, 6 to 8 lbs. up, A, 20 to 23; B, 21.

(Poultry prices nominal).

TORONTO LIVESTOCK

TORONTO, November 29—(CP)—Cattle trade was rather slow on Toronto Livestock Market to-day, with prices about steady. Calves, sheep and lambs also moved at former price levels. No hog price was set by early afternoon. Cattle holdover from Monday was 1,000 head.

Receipts reported by the Dominion Livestock Branch were: Cattle, 1,320; calves, 420; hogs, 1,260; sheep and lambs, 790.

Small lots of weighty steers sold at $5 to $6.50. Butcher cattle traded at $4 for common and up to $5.85 for good. Butcher cows made $2.75 to $4, canners and cutters mostly $2.25 to $2.50. Good butcher bulls were $3.85 to $4.35 with bolognas from $3.50 to $3.75. Medium to good fed calves ranged from $6 to $8.50. Stockers brought $4 to $5.50 with a few feeders reaching $6.

Choice veal calves were priced at $7 to $7.50, with some tops up to $11. Heavy calves went at $5 to $6.50, grassers from $4.50 to $4.75.

Previous close on off-truck bacon hogs was $8.25 to $8.40.

Good ewe and wether lambs made $8.50 by rail and $8.25 by truck. Heavies and bucks brought $7.25 to $7.50, culls $6 to $6.50. Sheep ranged from $2 to $4.50 cwt.

Representative Sales Yesterday

Heavy Steers.—26, 1190 lbs., $6.90; 9, 1080, $6; 3, 1070, $5.75; 10, 1053, $5.50; 2, 1099, $4.75.

Light Steers.—25, 1040 lbs., $6.20; 21, 1040, $5.75; 2, 985, $5.50; 30, 908, $5.40; 2, 1050, $5.25.

Heifers.—1, 960 lbs., $6; 5, 860, $5.75; 8, 920, $5.65; 11, 890, $5.60; 16, 900, $5.50; 8, 820, $5.25; 5, 840, $5; 17, 660, $4.75; 2, 795, $4.25; 6, 770, $4.

Cows.—3, 1250 lbs., $4.25; 10, 1220, $4; 15, 1070, $3.75; 1, 1110, $5.65; 4, 1200, $3.50; 4, 960, $3.25; 6, 860, $3; 10, 1002, $2.75; 6, 1050, $2.65; 15, 1150, $2.50; 38, 960, $2.40; 18, 880, $2.35; 4, 920, $2.25; 2, 1070, $2.

Bulls.—1, 1760 lbs., $4.60; 2, 1330, $4.50; 1, 1750, $4.35; 3, 1720, $4.25; 4, 1550, $4; 5, 960, $3.85; 6, 1320, $3.75; 1, 1100, $3.50.

Fed Calves.—1, 680 lbs., $9; 14, 600, $8.50; 18, 620, $8; 4, 610, $7.50; 1, 650, $7; 3, 513, $6.50; 18, 460, $5.75.

Store Cattle.—10, 447 lbs., $6; 18, 800, $5.50; 9, 550, $5.35; 41, 700, $5.25; 53, 620, $5.15; 6, 960, $5.10; 125, 795, $5; 7, 880, $4.75; 16, 700, $4.65; 10, 665, $4.50; 8, 510, $4.25.

Veal Calves.—5, 224 lbs., $11; 51, 206, $10.50; 6, 195, $10.25; 26, 185, $10; 3, 163, $9.50; 2, 190, $9; 2, 170, $8.50; 14, 183, $8; 17, 380, $7; 13, 380, $6.60; 4, 477, $6; 11, 283, $4.75; 41, 266, $4.50.

Sheep.—2, 145 lbs., $4.50; 37, 158, $4; 31, 121, $3.60; 5, 144, $3; 16, 116, $2.50; 3, 110, $2.

BUFFALO LIVESTOCK

BUFFALO, N.Y., Nov. 29—(AP)—Hogs, 100; 120 to 230 lbs. trucked in, $7.90 to $8.15, few $8.25; good and choice 180 to 200 lbs. rail run, $8.50.

Cattle, 100; fleshy cows, $5.50 to $5.75; cutter grades, $4 to $5.25, medium bulls, $6.50; lightweights, $5.50 to $6.25.

Calves, 50; steady, $12 down.

Sheep, 200; good to barely choice, $9.75 to $10; choice quoted to $10.25; medium and mixed stocks, $7.25 to $9.25; fat ewes, $3.75 to $4.

WINNIPEG GRAIN.

WINNIPEG, Nov. 29 (C.P.). — A 500,000-bushel export business provided the thread which held Winnipeg wheat prices aloft to-day in another drab session. Values held fairly steady all day and the close was ¼ to ½ higher, December at 58⅞, May 61⅝ to ⅞, and July 62½ to ⅝ cents.

Intermarket spreading appeared for the first time in several sessions and involved purchases of Winnipeg May future against Chicago May, and sales of Winnipeg December against Chicago December.

Sale of 500,000 bushels of Canadian wheat to-day marked the second consecutive day the half million figure has been reached.

Yesterday's Quotations

Wheat—	Open	High	Low	Close	Prev Close
Nov.	59½	59¾	59¼	59¼	59¼
Dec.	58⅝	59⅛	58⅝	58⅝	58⅝
May	61½	61⅞	61⅜	61⅜	61¼
July	62¼	62⅝	62⅛	62⅛	62
Oats—					
Dec.	27⅝	27¾	27⅝	27¾	27⅝
May	28⅛	28¼	28⅛	28⅛	28⅛
July	28¼	28⅜	28⅛	28⅛	28

Bridge, Euchre Assist Library

(Examiner Correspondence.)

MARMORA, Nov. 29.—Sponsored by Marmora Women's Institute, a most successful travelling bridge and euchre contest was held in various homes of members on Thursday evening, thirty-three tables altogether being in play.

At bridge Joseph Murray and Miss Rita Deacon carried off the honors, while at euchre Richard Moloney and Mrs. Henry Melville were successful.

Adjournment was made to the White Hall at conclusion of play where bingo was enjoyed and a delicious lunch was served.

The event was staged to supplement the grant already made by the Institute to Marmora Public Library.

Cemetery Situation Order Sifted

TORONTO, Nov. 29 (C.P.). — Investigation of cemeteries which may be operating as "purely commercial enterprises" was ordered to-day by Attorney-General Gordon Conant.

Complaints that control of some cemeteries was interlocked with the medical and undertaking professions and that the public have been defrauded by high pressure salesmanship promotions prompted Mr. Conant to instruct the Ontario Securities Commissioner, R. B. Whitehead, K.C., to undertake the inquiry.

Mr. Whitehead has also been asked generally to "sift" the whole cemetery situation and to determine whether "some of these private or commercial enterprises are against the public interest as at present operated and controlled."

The Attorney-General's order is the result of preliminary inquiries made by Eric Silk, chief law clerk of the Legislature. The Securities Commissioner was only given his instructions to-day and has not determined whether to proceed by way of a public hearing or private investigation. Mr. Conant assured Mr. Whitehead that he would have placed at his disposal any officer of the Criminal Investigation Branch of the Provincial Police as he might require.

MARKET QUOTATIONS

Quotations Complete To Closing Time

Toronto Stocks

Leeming and Leeming

	High.	Low.	Close.
Abitibi	2¾	2½	2¾
Abitibi Pref	21⅞	21	21⅞
Beauharnois	3	—	—
Bell Tel	168	167	167⅞
Brazilian	10⅜	10½	10⅜
Brews and Dist	4½-4¾		—
Brew Corp	155	—	—
Brew Corp Pref	21 ask		—
Bakeries	15-16¾		—
B.A. Oil	21⅜	21¼	21¼
B.C. Power A	27¼-28½		—
Build Prods	62	61½	62
Burt F N	27-28½		—
Can Bud	4-4⅜		—
Can Bread	4-4⅜		—
Can Cement	8⅜	8½	8½
Can Car & F	15⅜	15½	15⅜
Can Dredge	21-23		—
Can Malting	35	34¾	35
Can Pacific	5⅞	5⅝	5⅞
Can Alc A	2½-2¾		—
Cons Paper	6⅞	6⅜	6⅜
Can Oil	13½-15		—
Cockshutt	7¾-8½		—
Con Smelt	60	59	60
Can Canners	4-4¾		—
Dom Bridge	34½	33⅞	33⅞
Dis Seagrams	20⅞	20⅜	20⅞
Dom Stores	5⅜-6		—
Ford A	21¼	20¾	21¼
Fanny Farmer	21½	21¼	21¼
Con Gas	179	176	178
Gyp L and A	6	5⅞	6
Gen Electric	225A	—	—
Gen Steel W	8	7⅞	7⅞
Ham Bridge	6-8½		—
Honey Dew	30-40		—
Imp Tobacco	15⅜	15¼	15⅜
Imp Oil	17⅜	17⅜	17⅜
Int Pete	28	27⅞	28
Int Util A	6½-8½		—
Int Util B	60-80		—
Laura Secord	13	12¾	13
Loblaws A	23¾	23½	23½
McC Front	7¼	—	—
Mont L H & P	30-30¾		—
Massey-Harris	6¼	6⅛	6¼
Massey-Harris Pfd	50	49¾	50
Nickel	52¾	51½	52¾
Page Heresy	100-101		—
Press Metals	20½-23		—
Rogers Maj	2-3		—
Stan Paving	2¾-3½		—
Shawinigan	19¾-20¾		—
Steel of Canada	70½	—	—
C Vinegars	15½	15	15
C Wineries	3	—	—
Westons	12¼	12	12¼
Walkerville Brew	140-175		—
Walkers	51	50	50
Walkers Prfd	19⅞	19¾	19⅞

New York Stocks

Biggar and Crawford

	High.	Low.	Close.
Atchison	38	37½	38
Am Smelters A	51½	51	51½
Amer Rad	16⅝	16⅜	16⅜
Am Tel & Tel	148	—	—
Am Roll Mills	20½	—	—
Anaconda Copper	33⅜	33	33
Balt & Ohio	6⅞	—	—
Bethlehem Steel	71½	70½	70⅝
Briggs	29¼	—	—
Can Pacific	5⅞	—	—
Chrysler	78⅝	77½	78⅜
Col Gas	6⅝	—	—
Cons Gas	29⅝	29	29
Dupont	143½	—	—
Gen Electric	41½	—	—
Gen Motors	47⅞	47⅜	47½
Int Paper Prfd	44	—	—
Inter Nickel	52⅜	—	—
Inter Harvester	59	58½	59
Mont. Ward	48⅞	—	—
Nash Motors	8⅜	—	—
N.Y. Central	18	—	—
North American	20⅜	—	—
North. Pacific	11	10⅞	10⅞
Pack. Motors	4⅜	—	—
Penns.	20¼	—	—
Radio Corp.	7½	—	—
Republic	21⅞	—	—
Cons. Oil	8½	—	—
South. Pacific	17⅞	17½	17½
Standard Brands	6⅞	—	—
Std. Oil of N.J.	51½	—	—
Studebaker	7¼	—	—
Timken Roll. B.	49	—	—
Union Pacific	91	90½	90½
United Corp.	3¼	—	—
U.S. Steel	63¼	62½	62½
Western Elec.	113	—	—
Yellow Cab.	17½	—	—

County Teachers Organize Groups

Rural school teachers of Peterborough county have organized community groups conducted under their own direction. They have been discussing the new methods of teaching and their results at meetings held monthly at their homes or boarding homes. Ideas are being exchanged, and the movement as a whole is expected to stimulate the interests teachers hold in common.

The group chairmen are as follows: Apsley area, F. Hampton, Chandos; Warsaw, Miss E. J. Barrie; Douro, Miss M. Walsh, Lakefield R.R. 4; Keene, Miss W. Nelson; Peterborough, Miss H. J. Porter; Havelock, Miss G. McNeeley; Westwood, Miss M. Wray; Urban, T. Chaplin, Lakefield.

Hog Quotations In Peterborough

TUESDAY, NOVEMBER 29

Canada Packers quote:

Hogs. — Live (delivered), $8.15; dressed weights, $10.90.

No. 1 sows, 2c off bacon prices.

Cream—No. 1 (off truck), 21c; No. 1 (delivered), 22c.

Special, 1c per pound premium.

Eggs—Large, 32c; medium, 29c; B grade, 20c; C grade, 18c; pullets, 23c.

Butter.—No. 1 prints, 23c; No. 2 prints, 22c; No. 1 solids, 22½c; No. 2 solids, 21½c.

Dealers quote:

Grain prices. — Fall wheat, 55c; spring wheat, 52c; rye, 35c; oats, 25 to 28c; malting barley, 43c; feed barley, 35c; buckwheat, 38c.

Toronto Mining

Biggard and Crawford

	High.	Low.	Close.
Aldermac	47	—	—
Amm	11	—	—
Augite	35	—	—
Arntfield	12½	—	—
Buffalo Ank	14¼-14¾		—
Beatty	137	—	—
Bidgood	26	—	—
Base Metals	28½	—	—
Bankfield	30½	—	—
Bralorne	980	—	—
Bobjo	23	23¾	22¾
Bunker Hill	8½-9		—
Brown Oil	22-5	—	—
Chesterville	121	—	—
Calgary-E	202	—	—
Coniarium	150	149	150
Central Pat	240	237	237
Coast Cop	225-300		—
Can Malartic	93	—	—
Castle	98-106		—
Davies	33	—	—
Dome	32	—	—
Eldorado	235	233	235
East Mal	228	224	228
Falconbridge	530-550		—
Francoeur	23-5	—	—
God's Lake	30	29	30
Gunnar	62-5	—	—
Goldale	20½-23		—
Gillies	11½	11	11
Home Oil	120	118	118
Hard Rock	172	168	170
Harker	9½	—	—
Hollinger	14¾	—	—
Hudson Bay	33	—	—
Howey	25	24½	25
Jacola	10-11¼		—
Jellicoe	10	9⅞	9⅞
Kirkland Lake	120	118	120
Kirkland Hud	40	—	—
Kerr-A	192	182	183
Little L Lac	270	268	268
Leitch	77	74	76
Lakeshore	50¼	—	—
Noranda	81½	—	—
Moneta	133	129	130
Madsen	47	45	45
McIntyre	52	51½	52
Macassa	525	—	—
MacLeod	310	—	—
Mining Corp	193	—	—
McKenzie	132	130	130
McWatters	73	—	—
Naybob	32	—	—
O'Brien	280	—	—
Oro Plata	46-49		—
Okalta	104	—	—
Omega	48½	46	47
Payore	7	—	—
Paymaster	49	—	—
Preston	143	140	140
Pickel Crow	510	—	—
Perron	160	158	158
Pioneer	282	281	281
Powell	231	—	—
Pend Oreille	185	176	178
Premier	222	221	221
Pamour	445	—	—
Reno	26-28		—
Sherritt	131	128	128
Siscoe	145	—	—
San Antonio	122-125		—
Sudbury Basin	263	—	—
Sullivan	90-92		—
Sylvanite	340	—	—
Sladen	77	75	75
Stadacona	52	—	—
Toburn	105	—	—
Teck Hughes	470	—	—
Uchi	145	—	—
Ventures	515	—	—
Waite Amulet	815	775	780
Wright Harg	800	795	800
Lapa C	33-36		—

Grain Quotations

Leeming and Leeming

Chicago Wheat

	July	Dec.	May
High	65⅞	60	65½
Low	65⅝	61⅜	64⅞
Close	65⅝	61⅞	65⅜

Winnipeg Wheat

	July	Dec.	May
High	62⅝	59	61⅞
Low	62	58½	61⅜
Close	62½	58⅞	61⅝

Man Fractures Bones In Both His Feet

Arthur Blodgett, of South Monaghan, a former resident of Peterborough, was very painfully injured in an unusual accident on Monday while finishing a well on the farm of J. A. Wilson of Otonabee township.

Blodgett, who is a brother of Clarence Blodgett, the local dog catcher, was putting a pipe in position in the well when it slipped causing him to lose his balance on the windlass and jump backwards to the ground. He lit on his feet but so heavily that he broke the bones in both heels and as a result will be laid up for at least three months, it is estimated. Both feet were placed in casts and the injured man was taken to his home in South Monaghan.

School Commencement

(Examiner Correspondence.)

CAMPBELLFORD, Nov. 29. — The annual High School commencement will be held here on December 14 and 15, it was officially announced by Principal E. H. Greig to-day. Although it has been the custom in the past to hold this event on a Thursday and Friday evening, it was announced that owing to the number of other functions slated for that week it was impossible to do so this year.

Old Kentucky CIGARETTES

Slasher Keeping Streets Clear At Night

HALIFAX, England, Nov. 29.—(AP)—Scotland Yard entered the search today for a flat-nosed, black-tooth slasher whose furtive attacks on women have spread terror through this industrial city.

The detectives joined with 5,000 town volunteers, who armed themselves with pokers, heavy sticks and Indian clubs for poking into likely hiding places during the night.

For a week the Phantom has crept upon victims in dark streets, stabbed quickly with a gleaming instrument, and fled. He has made 13 attacks, perhaps starting to retrace his course by attacking Mary Sutcliffe yesterday for the second time. She was his first victim a week ago and is in the hospital with wounds in the chest. Her wrists were slashed last week. None of the assaults have been fatal.

Halifax, with a population of 98,000 employed largely in woollen and carpet mills, is deserted after nightfall except for the roving bands of volunteers and police.

A Tense Moment In An International Football Match

It was an exciting football game at Dallymount Park, Dublin, when the Eire International team played Poland. You can just tell it was exciting by the wide-eyed look on the face of Dr. Douglas Hyde, president of Eire, CENTRE, and the tense expression of Premier Eamon de Valera (LEFT, with chin on hand). At extreme RIGHT, is Alfred Byrne, Lord Mayor of Dublin. To the right of President Hyde, Mr. Ascar Traynor.

Millbrook Ladies Plan Cooking Sale

(Examiner Correspondence.)

MILLBROOK, Nov. 29.—The Ladies' Aid of Grace Presbyterian Church met at the Manse for its November meeting on Thursday at 3 p.m., the hostess being Mrs. (Rev.) H. R. Williams.

Mrs. H. A. Kerr, vice-president, was in the chair in the absence of Mrs. J. R. Thompson, and the treasurer, Miss Jean Syer, reported total receipts from the recent fowl supper at $228.85. At this point, Mrs. Kerr, on behalf of the president, extended hearty thanks to all those who had worked so hard to make the annual dinner a success; thirty-five geese had been purchased and cooked, the five left over having been sold on the night of the supper.

It was decided to have a sale of home baking instead of the annual hot supper planned for December 10, those in charge to be Mrs. H. A. Kerr, Mrs. S. E. Eakins and Mrs. E. L. Armstrong. Looking after the sale table of fancy work will be M. Kinsman, Mrs. R. J. McMahon, and Miss Agnes Johnston. Miss Jean Syer will act as cashier. The fish pond was left with Mrs. Williams, with Miss Ruth Thorndyke as her assistant, and the endeavor will be to have this a really worthwhile feature of the bazaar. Misses Syer and Thorndyke were appointed to make posters advertising the sale.

The group leaders, Mrs. R. J. McKnight, Mrs. Suttle Pritchard, Mrs. H. Seton, Mrs. N. Belch, and Miss Mina Gibson, were asked to see that all their members are fully informed about the bazaar. Mrs. Kerr's invitation to hold the annual meeting at her home on January 4, was accepted. There will be no meeting in December.

LAKEHURST

Mr. and Mrs. W. J. Shearer have returned from Simcoe, where they spent a few days with Mr. and Mrs. William Smith.

The Lakehurst rink is being put in shape for the skating season. Many improvements have been made and a well attended basket social was held on Saturday night. Several young ladies from the Wesley young people staged a very entertaining play. Others taking part on the program were Miss Grace Hunt and Mr. Fred Agnew, the Misses Beatrice and June Barcroft, Mrs. Fred Clarkson and Mr. Harry Pluard and Miss Helen Smith and Mr. Carl Northey.

A number of Lakehurst people journeyed to Wesley United church on Monday evening, Nov. 12, where they heard a very closely contested debate, "Resolved, that entertainments, suppers and bazaars to raise church funds should be abolished." Those taking part were Messrs. G. Davidson and K. Hunt for the affirmative and the Misses V. Wilkinson and V. Harris for the negative. Those in on the affirmative were victorious and they will now debate the young people of Fairview United church, at Lakehurst, on Monday, Dec. 5, the topic being, "Resolved, that the pen is mightier than the sword."

Miss Elizabeth Thompson, who has been ill for some time, has resumed her duties at Rockcroft school.

Mr. Donald Smith of Simcoe, Ont., is visiting with friends in Lakehurst.

Miss Grace Hunt and Edgar Hunt, who are attending school in Peterborough, spent the week-end with their parents, Mr. and Mrs. Percy Hunt, and were accompanied by Mr. Fred Agnew.

Mrs. W. T. Elliott has returned to her home at Hall's Bridge after spending the summer with friends in Vancouver.

Night Coughs

Terribly wearing on the system is the cough that comes on at night and prevents sleep.

Sometimes it is the constant cough, cough that will not be quieted. Sometimes it is a choked-up, stuffed-up feeling that makes breathing difficult.

Dr. Wood's Norway Pine Syrup is the remedy you need to give you relief, for the reason that this preparation contains the healing virtues of the Norway pine tree with which is combined wild cherry bark, and the soothing, healing and expectorant properties of other excellent balsams, barks and herbs.

The T. Milburn Co., Ltd., Toronto, Ont.

OBITUARY

DANIEL KETCHESON.

(Examiner Correspondence.)

TWEED, Nov. 29.—The funeral of Daniel Ketcheson took place on Saturday afternoon from his late residence in Foxboro to the United church in that village, where service was conducted by the pastor, the Rev. E. M. Cook, who conducted also the service at the graveside in the Ketcheson family burial ground in the 5th Concession of Sidney township.

The late Mr. Ketcheson was a member of A.F. & A.M. No. 123, and the last rites of the Order were conducted in the home by Wor. Master L. A. Kells, assisted by Rt. Wor. Bro. H. J. Clark and at the graveside the Masonic rites were conducted by Wor. Master L. A. Kells, Rt. Wor. Bro. H. J. Clarke and Wor. Bro. J. Noakes.

The bearers were Messrs. C. Hamilton, E. Fairman, C. Crosby, D. Collett, C. Ketcheson and Col. R. Vanderwater.

MRS. STELLA M. McBRIDE.

(Examiner Correspondence.)

TWEED, Nov. 29.— Mrs. Stella May McBride, wife of Mr. Samuel McBride, Belleville, passed away in the Belleville General Hospital on Sunday evening, after an illness of two months duration.

The late Mrs. McBride, who was in her 31st year, was born in Madoc township, her parents being Mr. and Mrs. William J. Bateman. For some years she resided in the Township of Sidney, and for the last two years in Belleville. In religion, she was a member of the United church.

Surviving are her husband, two daughters, Gwen and Margaret, two sons, Vernon and Clayton, all at home; two sisters, Mrs. B. Hamilton, Marmora, and Miss Cassie Bateman, Toronto; three brothers, Mr. Harold Bateman of Verona; Mr. Ernest Bateman and Mr. George Bateman, both of Marmora.

The funeral will take place on Wednesday afternoon.

MRS. MARY J. HAWLEY.

(Examiner Correspondence.)

TWEED, Nov. 29. — Mrs. Mary Jane Hawley, widow of Charles J. Hawley, passed away at her late residence in the County of Prince Edward on Sunday.

The late Mrs. Hawley, who was in her 88th year, was born in the Township of Ameliasburg, and resided there all her life. Her parents were the late Mr. and Mrs. Samuel Simonds. She was a highly respected citizen of the township. In religion she was a member of the United Church.

Surviving her are three daughters, Mrs. Gertrude Darling, Ameliasburg, Miss Hattie Hawley, Newmarket, Ont., and Mrs. Arthur Parliament, Ameliasburg; two brothers, Edward Simonds and Joseph Simonds of Massasaga.

Woman Photographer Snaps Wildfowl

WINNIPEG, Nov. 29 -(CP)- Miss Lorono Squire, one of the foremost wildfoul and game photographers in Canada and the United States, is back in Harper, Kas., after another summer of camera shooting in Canada's northern regions.

A color reel of the Canadian reindeer herd on Richard's Island, Mackenzie Inlet, shots of rare black and white snow geese and a close-up of a flock of wild swans are a few of the pictures taken on her latest expedition.

Miss Squire studied in University of Kansas, majoring in dramatics, but turned to photographing after graduation in 1932. She says she does not make sufficient money at her photographing to call it a profession but spends far too much time at it to call it a hobby.

Miss Squire went into the northland in June. She travelled by plane and whaleboat and a trip from Churchill, Man., to Baffin Land via the S. S. Nascopie was included. The 34-year-old, slightly-built woman said she loved life in the north and planned to return next summer.

Banana trees planted in Jutland have yielded their first harvest.

Yesterday's Deaths

(By The Canadian Press).

Vancouver—Hon. John W. Fordham Johnson, 72, Lieutenant-Governor of British Columbia from 1931 to 1936.

Chicoutimi, Que.—Emile Berthiaume, 67, one of the founders and former president of the Dominion Fire and Police Chiefs' Association.

Duluth. — Anton C. Weiss, 76, publisher and general manager of the Duluth Herald from 1892 to 1921, and long prominent in banking circles.

New York.—Sanford Jacobi, 59, for many years a leading figure in the distillery industry.

Durham, N.C.—Dr. William McDougall, 67, noted British psychologist of the Faculty of Duke University.

A SURVEY

Of your Insurance Requirements and present coverages will be to your advantage. Our 80 years' experience assures you of Reliable Insurance Counsel.

CONSULT

Davis-Thompson COMPANY

Insurance and General Agency
Real Estate
Established 1858
433 George Street. 'Phone 40

Now Is The Convenient Time to Have Your Furnace Installed

Remember how cold it was last Winter? Now is the time to plan your heat for the coming session with Jack Forst. Whether you choose a hot air or hot water model, you'll find the one to suit your needs at Goodfellow's.

Furnaces cleaned by new vacuum method give more heat per ton. We are as near as your telephone.

379 WATER GOODFELLOW'S PHONE 590

OLDSMOBILE SWINGS INTO LOWER PRICE FIELD!

Illustrated above—Oldsmobile Six Sedan with Trunk.

A GRAND NEW SIX.... A BIG STRAIGHT EIGHT

All Silent Syncro-Mesh Transmission with Handi-Shift Gear Control ★ Dual Centre-Control Steering ★ Super Hydraulic Brakes ★ Smooth Action Clutch ★ Oldsmobile Economaster Six Engine with 100% Full Pressure Oiling System ★ Completely Cooled Cylinders.

The Oldsmobile Eight

For downright value, you just can't beat Oldsmobile at its new low prices! Both the 95 Horsepower Six and the 110 Horsepower Straight Eight are *priced away down where you want them.* Both are the 1939 Style Leaders. And only Oldsmobile offers you the new Rhythmic Ride, based on Quadri-Coil Springing—new 4-Way Stabilization—and the famous Knee-Action Front Wheels. Oldsmobile gives you the smoothest ride of them all.

We invite you to see the new Olds models now on display. Note the convenience of the new Handi-Shift Gear Control with all-silent Syncro-Mesh Transmission. Judge for yourself the extra safety of Oldsmobile's Super-Hydraulic Brakes—Dual Centre-Control Steering—and All-Steel Turret Top Body by Fisher. Then get the facts on how thrifty these great cars can be. Oldsmobile is your best buy for 1939.

You can buy your new Oldsmobile on convenient monthly payments through the General Motors Instalment Plan.

FEATURING THE REVOLUTIONARY NEW RHYTHMIC RIDE

BASED ON
1 QUADRI-COIL SPRINGING
2 4-WAY STABILIZATION
3 KNEE-ACTION

"YOU OUGHT TO OWN AN OLDS"

J. K. HUGHES

340 WATER STREET TELEPHONE 1347

The Examiner

The Peterborough Examiner published each evening by Peterborough Examiner, Limited. Office Hunter and Water Streets Peterborough Ont

Subscription Rates. 15c per week in City of Peterborough delivered by carrier.; $6.00 per year by mail to outside points

Members Canadian Press; Audit Bureau of Circulation; Canadian Daily Newspaper Association; Empire Press Union; Ontario Provincial Dailies Association.

R. L. GARNER, Managing Director
A. R. KENNEDY, Managing Editor.

TELEPHONE 1600.
Private Branch Exchange to All Departments

TUESDAY, NOVEMBER 29, 1938

From Our Canadian Acres

Let us turn for the moment from the question of a loss of $65,000,000 on our Western wheat crop to something else which has come out of the same West. Wheat and oats.

The International Grain and Hay Show in Chicago is the biggest thing on the continent. It is the place where championships are decided; a place where growers from all over the continent take the best they have produced. The man who wins there is a champion beyond dispute; he has to come to the top ahead of tens of thousands of potential competitors in the growing season.

This year F. Rigby of Wembley, Alberta, exhibited Reward wheat and judges said they could not recall having seen anything finer in red hard spring wheat. When it was weighed it went 67.5 pounds to the bushel, and the legal and recognized weight for wheat is 60 pounds. So F. Rigby is "Wheat King" and he is 23 years of age.

While that was going on his brother, W. Justyn Rigby 22 years old, was attending to the oats, and he exhibited the Victory variety, and there was nothing in the Chicago exhibit the equal of that exhibited by the younger brother. The recognized weight of a bushel of oats is 34 pounds, but the Rigby exhibit kept the scales working until they registered a full 48.8 pounds.

And that weight is 43 1-2 per cent. over and above what a bushel of oats needs to weigh.

In the last 19 years of this competition Canadian wheat has won 16 times. These brothers work with their father and operate a 320-acre farm, and both these boys gained experience in the grain business by starting as members of boys' farm clubs.

Probably all the grain grown by such folk never goes near an elevator, and it may be the 80 cents per bushel price means nothing at all, as they would probably be in the business of selling choice seed grain.

But it does seem that a country which can produce such grain should be nearing the place where more of its output could be sold on the basis of quality. The remarkable showing we make at these international exhibitions should in some way be reflected in the demand for and the price paid for our grain.

Better Make Sure

Harry Veiner, prominent Jewish resident of Medicine Hat, Alberta, conducts farming operations on an extensive scale, and plans to bring 10,000 Jewish refugees to his district. No government assistance will be sought and the necessary funds will be raised by Jewish residents of Canada. It will of course be necessary for Ottawa to sanction such an incursion.

The plan is to have 10,000 people settle in a district where there are 250,000 acres open for settlement.

There is something rather fine about knowing that the Jewish people themselves would be willing to finance such a scheme of settlement, but it becomes necessary to apply some rather practical methods to determine whether success would attend the venture. What sort of land is there in a tract of 250,000 acres near Medicine Hat? If it is good and has the capacity for annual crops then it is likely it would have been taken up long ago.

The Jewish people, it must be remembered, are not agriculturists. Centuries ago they were but they were driven from their lands and turned to trade and commerce and then to the professions. We have so few Jewish farmers in Canada that they can be said to be virtually non-existent.

As we understand it the Jewish people who are now seeking new homes are not people who are coming from the land. For the most part they are from cities or less populous centres where they have been in business and professional life: they have been salesmen and shop keepers and so on. Granting the man in Medicine Hat has the best of motives we are moved to doubt if his solution is one which would work.

Keeping Up Appearances

We learn from sources which seem reliable enough that the debutante business in New York is not what it used to be. When a family with sufficient money and social standing has a daughter of 18 years it is time something must be done about it. She must be formally introduced to society in order that "she may meet the right people." And the "right people" actually means the young men of other families who have money and social standing. So when one sifts it down a little it means that being a debutante is another way of giving notice that the young lady is nearing the point where she will consider the business of marriage.

Parents in New York will spend about $8,000,000 on this sort of business, and that does not include the cost of the wardrobe, and if the daughter is to be shoved off to a good start that item will cost about $3,000.

To revert to a rather old phrase there is a fly in the ointment this year, and it seems to be rather a formidable fly. Just this—there is a decided shortage of eligible young men. Most of those available are just college graduates, while others are in that class known as unemployed. In either case the young fellows have not yet made a start; they have little income or none at all apart from the family purse.

It looks a good deal as though there was insistence on dragging an old custom of other days into a time when the thing does not fit in. It ignores entirely the fact that young men even if they do come from socially prominent families are not able to step out and be off in the business of the world as their fathers did. Likewise it is an effort to keep alive the belief that a great show at the start is the one sure way to bring about a happy marriage.

No one will have any objection if parents spend $8,000,000 on parties for debutantes and $3,000 for a wardrobe. That will put money in circulation. But the reason for doing it is defective and lame, and it seems somewhat like an anachronism to find it going on in a country where according to the written constitution all men are born free and equal.

Better Leave Him Alone

The writers of books in Britain are making it dangerous for any man to occupy high position in the state, in the army or navy. The man who writes a book will sooner or later take him to pieces, and he generally waits until the subject has departed before doing so. The number of leaders in the World War who suffered from book writers was large, and now has come the turn of the late Ramsay MacDonald, referred to as "the forgotten premier" of Great Britain. The book writer this time is L. MacNeil Weir, Labor member of parliament, and formerly private secretary to MacDonald.

The late Premier is spoken of as a man who loved luxury, who had few friends and who trusted nobody. He worshipped wealth and had social ambitions which knew no bounds. He loved to pose as the weary and broken man who had so much to do that his strength was not equal to the demands made upon it although at times MacDonald had as many as ten secretaries at his command.

Other writers have pictured Ramsay MacDonald in his later years as being incapable of coherent utterance when making an important statement, and it was often enough stated his mind refused to respond according to schedule or expectation.

But even so, what is the purpose of taking the man to pieces now that he has gone? Ramsay MacDonald came into the picture and did his work during times when there was sufficient trouble. He did not foist himself upon the people because when he came into parliament he was an elected member. In his earlier experiences when he was not wanted there he was turned out—by the people.

The only reason we can see for publishing such a book is to sell many copies of the thing and make a good amount of cash from the sales, and raking pounds, shillings and pence from the ashes of the dead past is not a particularly sporting idea.

The Spare Room On The Tenth

Beats all the number of things members of the Women's Institute find to discuss. We notice where at the next meeting the subject up for treatment is going to be "Making the Spare Room More Homelike." Whether all country homes are now armed and provided with spare rooms is something on which we have no information but it was always considered proper and right to have a spare room. At least it was so on the Tenth Concession.

The spare room there was at the front of the house and directly above the parlor. It had carpet all over the floor, and regularly the carpet was swept (with some tea leaves to keep the dust down) and it also had its turn on the line for a beating at time of house cleaning. An enlarged crayon portrait of grandfather had a place on the wall because grandfather never liked the picture and insisted that it go where it would not often be seen. On the washstand was a large bowl and pitcher and flowers and birds and scenery in general made it gay. On the back of the stand was a little rack which would hold three clean towels, and it was one of the articles of good housekeeping on the Tenth that those towels had always to look as though they had never been used.

The spare bedroom was one place in the house which never had a tick filled with straw. It had springs and a mattress. One window looked out on the lane with the milk stand at the edge of the road, and the front window looked right square out through the apple orchard on the Tenth. The big problem was getting some heat in the spare room. The trouble was that heat was available there only when the stove in the parlor was in operation, which was only when necessary. The stove pipe from the parlor stove ran through the spare room and up there was a drum on the pipe which made it look like a good intention any way in the interests of heat.

In the winter time the spare room never did get used a great deal, but there were occasions when it was. There was one winter when there was a vacancy in the pulpit of the church at the corner of the Tenth and the Broken Front Road, and it took some little time before the pulpit committee to make up its mind. They were trying out a number of preachers and in between there were students from a theological college who would come and fill in. Folk used to take turns putting them up. It was necessary to drive eight miles to the village and meet the preacher and then drive eight miles to put him on the train again. The regular preachers generally sat downstairs until late in the evening and then went straight to bed. The drum in the stove pipe would sometimes be working hard enough in cold weather to take the frost off the nearest window, and we dare say an active and fairly fast moving preacher would be able to pop into bed without much damage being done. The old earthen footwarmer had been put in the bed in advance so he'd be all right.

Some of the student preachers though were different. They said they'd like to go to the room early in order to do a little more preparation. It was more comfortable sitting around the kitchen range but the location was not inducive to deep thought or the presentation of the one, two, three and in conclusion of a well-built sermon. Like as not grandfather would want to entertain the preacher by telling about horse trading or explaining how he dealt with weanling pigs when they started showing brown spots on the hide. When the student preacher got taken off upstairs it was generally a sign for some person to carry in a few good sticks of hardwood and fire up in the parlor stove for a while longer.

When the student preacher came down on a Sunday morning he was generally early enough and that meant he'd been up before the parlor stove started business. If the weather was good and cold it probably indicated that before he washed he might have had to tap the water in the fancy pitcher with the handle of the hair brush to knock off a thin layer of ice. If he'd wanted to look out and see what sort of a day it was going to be for the assembling of a congregation then he would have had to blow hard on the front window to make a little place where he could see through the frosted window. Those student preachers rose quite a good deal in our estimation, for when they came down in the morning they would always say they had enjoyed their rest and had been very comfortable. Perhaps they were used to spare rooms and may be they had been brought up in homes where frost sat thick on the bedroom windows. But we liked them because of their cheerful outlook and decided they were not softies. It was generally noticed though that when they started doing some preparing for the evening service they decided to sit beside the kitchen range.

So that's why we were interested in knowing how to make the spare room more homelike. If spare rooms exist today like they did along the Tenth Concession then the Women's Institute have a real field in which to operate. We wouldn't hesitate about saying that it was quite equal to a spell of home missionary effort.

NOTE AND COMMENT

We learn the Spanish war has been held up for a while due to bad weather. The lads who deliver your paper to you each day do better than that.

The Fergus News-Record refers to the receipt of $14 from a western subscriber as heartening. We'd have called it impossible.

"Fitting youth to its work" reads an editorial heading. The problem, however, really seems to be to find work for which youth can be fitted.

THE BOSS

(By A. R. K.)

¶ I used to think the boss's job, was just like lying on the sod, upon a sunny day; and things would run on much the same, no matter if he went or came, or if he'd go or stay.

¶ His work was not like what I'd do, he jumped not when the whistle blew, he just sat there in state; no person ever bawled him out, if he forgot his way about, or landed in quite late.

¶ But when the business wasn't good, and things weren't going like what they should, they made the boss the goat; and lots of days I had a hunch, that he just went and skipped his lunch, and he took off his coat.

¶ Financial men would gather there, and wear a grave and ponderous air, 'twas long before 'twas through; and then the boss would lock the door, and start his planning going once more, to see what he would do.

¶ And when I passed there late at night, inside his window 'twould be light, his job was plain to see; they'd piled a load square on his back, and he would meet them crack for crack, that's how it looked to me.

¶ He saved the place I've heard it said, and got it going right straight ahead, he stuck and saw it through; so I don't criticize for one, I rather liked the thing he'd done—'twas more than I could do

Bostonian Was Through It All

(Letter to The Christian Science Monitor)

IT IS PERHAPS as well that Alfred Edwards, M.P., should turn to the columns of the Monitor in order to gain enlightenment to the facts relating to his own country, and the action of its Government in the recent crisis, although as a member of the opposition party in Parliament, he really ought to know these things. As he refers to himself as a "poor wayfaring man," it is possible that he was not in London during the crisis, and consequently never really sensed the situation there.

As one who was in London during the crisis, I will tell him what Mr. Chamberlain did that was heroic and how he prevented war.

Mr. Chamberlain, faithful at his post in that most menacing hour since August, 1914, girded up his loins like a man and took effective action at a time when practically every other sane person in or out of Parliament had come to believe that war was inevitable. I was there, and my memory is quite clear.

The issue lay between reason and armed force. Armed force believed there was not the slightest reason for it to submit to dictation from any quarter.

The overrunning of Czechoslovakia, even though it involved a certain amount of armed resistance, was the certain and avowed intention of armed force. Thus the fait accompli would once more be presented to the nations, and as usual nothing more would be done about it, or there would be a world war.

Mr. Chamberlain knew that the latter was almost certain, and he knew that it must be prevented. This could only be done through the processes of reason, "the most active human faculty."

The League of Nations having completely failed to function in this most critical hour, was it not heroic to go forth to face this Goliath (armed force), alone, armed only with the sling of reason? And did he surrender, as Mr. Edwards suggests? Certainly not. As the result of his efforts armed force was forced to forego a war that it wanted and that would inevitably have resulted in world chaos. This is not to say that great hardship was not inflicted upon Czechoslovakia. Yet Czechoslovakia was saved from annihilation and has become a more homogeneous nation with some prospects of working out a stable and democratic form of government, even though now drawn within the German orbit. The demobilization of the German Army was begun.

Mr. Chamberlain would not claim the entire credit for this achievement. He is not that kind of man. The President of the United States also played a heroic part in that dark moment. Nevertheless, but for Mr. Chamberlain's courage, initiative, and singleness of purpose the victory of reason could not have been achieved.

Had Mr. Edwards been in England he would have seen, what we all saw—the heavens opening and a ray of light piercing the gloom. True it quickly closed again and the stone-throwers began putting their heads together to see what could be done to belittle this wonderful thing—the triumph of reason over force.

J. S. BRAITHWAITE.

Boston.

INDIAN BARBERS.

(Calcutta Statesman)

THE SAFETY RAZOR — boon of millions—is the bane of barbers. So think 600 members of this fraternity who met in conference in Calcutta.

The conference eagerly adopted a resolution that the safety razor was the cause of their plight. Another urged the public to stop their use on the score—rare discernment—of nationalism and of encouraging the members of the community to pursue an avocation allotted by a hallowed past.

Another resolution urged the Government to give barbers adequate representation in the legislature while another drew the attention both of the Government and the corporation to the necessity for providing free education to barbers' children.

Yet another resolution urged the necessity for having uniform charges in all shaving saloons in the city so that to their already precarious trade might be added the uncertainties that come with fluctuating prices.

NOISES OF THE HOME.

(Kitchener Record)

SOME NOISES are attributable to impoliteness, lack of consideration for others, and unmannerliness, but the well conducted home is usually spared the nerve-wracking screech of a mishandled fork or the slamming of a door. Yet sometimes we are caught unawares by a sudden draft slamming a door when we open a window, which noise upsets the nerves of the members of the household as much as it annoys us.

Worse than this is the thoughtlessness of the late homecomer, who thinks nothing of drawing a bath five minutes before midnight or tuning in on a radio program before he retires.

MOSQUITO CONTROL.

(New York Times)

A LIVELY CONTROVERSY is raging in Orange County, N. J., over the suspension of mosquito control by the W.P.A. and the C.C.C. Mosquito haters blame the suspension on local duck lovers, who, they say, have pulled strings in Washington to end attacks on the insects. Eradication, it is pointed out, tends to drive ducks away as the birds thrive on the larvae. There are no neutrals in Ocean County, but old-timers deprecate the entire controversy as silly and not established on solid premises. While both are in the air, they assert, it is impossible to tell the mosquitoes from the ducks, the latter being only slightly bigger. Consequently, it is going too far to assume the ducks are disappearing. The only infallible test between the two is when you are bitten. You can be reasonably sure it was not done by a duck.

SENTIMENTAL

"But surely, Mr. Simkins, dartboards are round?"
—Humorist.

Letters To The Editor

Correspondents Discuss Various Topics

CONFESSION

Editor Examiner:

Sir,—I want to tell you of something which shows that you are right—at least now and then. Some time ago I read in your paper that the best way to draw attention to a poor or rotten book or piece of literature was to get some person to make an attack on it and name it as not being fit to read. Get that kind of report in circulation about a book, a picture or a play and the success of the venture was certain.

I read in your paper the other day that the November issue of the magazine Cosmopolitan, a Hearst affair, was being banned in London and that action was likely to be taken against the magazine and the writer of an article about Barbara Hutton.

I can tell you honestly that as a rule I never buy the Cosmopolitan magazine because it does not appeal to me as being the sort of thing I like to read. I prefer the digest type of magazines as they are generally filled with something informative and cover a fairly wide range of material.

But what did I do? When I read that the issue of Cosmopolitan was going to be or actually had been banned in London, I went right down town and bought one and the first thing I turned to was the article about Barbara Hutton. It was just what I expected, a lot of tripe, putting a lot of old straw through the mill once more and gassing away about her various husbands and what not. I actually thought I was proof against that sort of thing, until I recalled the article of some time ago in your paper saying that a banned book is the one which people will go out and purchase. I admit that is exactly the way it worked on me and sorry for it. If you want my copy now you can have it for five cents although I paid a good quarter for it.

I DID IT.

Peterborough, Nov. 28.

WHISTLES AND HORNS

Editor Examiner:

Sir,—In answer to G. N. Gordon's letter of 24th, would like to state a few facts which he overlooked. It was not my contention that the engineer should blow three blasts at every crossing; one medium or two short would be a protection, and would not kill any one with the noise as nearly all trains travels in the day time here and as trains keeping people from sleeping, how many go to bed before ten or ten-thirty in the summer months, and no trains except C.P.R. midnight after that time.

Mr. Gordon says every modern city is passing bylaws similar to the one here; blowing whistles is unnecessary. What city in Canada has as many level crossings as we have here without some protection? We know as times are at present the city cannot go to the expense of installing wig-wags on all level crossings. Stop signs would cost considerable but protection the city and people must have.

Protection costs the city nothing with a light whistle warning from the locomotive. Do not wait for some one to be killed and then act, like the accident, north a few weeks ago.

Engineers have nerves as well as any one else and it is certainly a strain on them at every crossing being able to give no warning. Mr. Gordon says I broke the law by not looking and listening. Can he tell anybody who drives a car they don't look and listen. Now there were ten eyes and ten ears in that car and not one of them seen or heard anything in time to avert the accident.

Mr. Gordon also states that forty thousand pound loaded trucks run under our windows day and night—22 tons say—that is some load. I thought 10 ton was the limit—that the government allowed. Perhaps I am wrong but if not, Mr. Gordon is breaking the law, not reporting it to the minister of highways. No doubt there are a few blowing motor horns unnecessary, but to avoid an accident, run your battery down, if necessary. As to weddings it is the happiest moment of their life, so why not let them blow their horns and enjoy themselves. It happens perhaps only once. To fine them does not seem human. The people who object to horn blowing at weddings never enjoyed the married state or if they did, made a mess of it.

What does Mr. Gordon mean by no serious accidents on Romaine and George Sts. For several years there has been 7 or 8 accidents there with broken limbs, cut faces, broken ribs. Busted cars means nothing to him. So we just stop whistles and see what happens.

J. E. HAGGART.

TOO MUCH OF IT

Editor Examiner:

Sir,—I have been reading with interest the comments of some of our good citizens regarding the anti-noise bylaw for the city of Peterborough.

I am a resident of North Monaghan, living only a quarter-mile from the city boundary.

The residents of that part of North Monaghan immediately south of the exhibition grounds believe it would be a good idea if Ald. Gordon suggested something along the same lines to the North Monaghan township council as there is an over supply of noise in this district which could stand plenty of quieting.

It is true that we also listen to train whistles, factory whistles and automobile horns but when a dance hall orchestra is thrown in at the rate of 3 to 5 nights a week until midnight it really gives you something to listen to. During the summer months this orchestra plays on standard time while the city is on daylight saving time. This means that the residents actually listen to it until 1 o'clock in the morning as they have to go to work by daylight time.

Since the matter of noise has been brought up I feel this is an opportune time to express the views of the residents of this locality who have been listening to this for years.

Whether the people of Peterborough are right or wrong regarding this condition remains to be seen but I believe that those in this locality will agree with me when I say we have good cause for complaint.

Thanking you, Mr. Editor, for this valuable space in your paper, I beg to remain.

MRS. C. WILSON.

STEP AHEAD OF ONTARIO

St. Thomas Times-Journal: Ireland is just a step ahead of Ontario. Drivers of old automobiles delaying traffic in that country are to be fined.

CAUSTIC COMMENT

Kingston Whig-Standard: The most caustic comment to date on the Peace of Munich was the pointed award of the Nobel Peace Prize to the Nansen Committee which aids refugees.

• Looking For Something Better

FOR AN OLDER Canadian (volunteer, South African) war veteran, particularly if he happens to be, as well, one of Canada's hundreds of thousands of part-time employed or unemployed, Armistice Day's returning simply emphasizes and spotlights the astounding picture of the futility and propaganda "buck" passing of man and his leaders when in a corner with backs to the wall. In Canada, says a Huntsville man "Dad" in the Globe and Mail, it is just as bad under the name Democracy as in Germany, Italy or Russia under the names of Nazism, Fascism or Communism.

Twenty years ago at Versailles a criminal marriage was engineered by the old school diplomats. Strutting, still untamed, still unregenerate, destructive "War" became the husband of a bedraggled woman named Depression. Eleven years later, in the fall of 1929, the legitimate offspring of that marriage, abandoned children, with the multiple name "Unemployment," were left on the doorsteps of the warring nations of 1914-1918—Canada included.

In the intervening eight years (1930-1938) the care of Canada's doorstep child "Unemployment" has cost the Canadian taxpayer approximately, in direct "relief" taxation—to be paid for by the employed Canadian taxpayer (of today and the distant future)—seven hundred million dollars.

There is an "unemployment" devil loose in Canada, but he doesn't come from Russia, Germany, Italy or Japan. He is to be found in the hearts and minds of Canada's people—Canada's leaders. His name is "Defeatism." His emotional and mental make-up can best be described, whether in religion, business or politics, by four words—doubt, greed, fear, ignorance. That "devil" is not foreign-made—he's just a home-made Canadian devil.

But there is a God—presently in eclipse—to be found in the hearts and minds of every Canadian leader, every Canadian citizen—when they are ready, willing and honestly anxious to find Him. His name is "Righteousness." His emotional and mental make-up can also be described in four words—faith, unselfishness, courage, creative thought.

Were Canada's leaders and people willing to play a national "team" game, the only rules to be faith, unselfishness, courage, creative thought, they could in the next five years create and construct a Canada that would voluntarily (not by conscription, dictation or autocracy) provide 100 per cent employment for every employable Canadian citizen, at just rates of pay and under humane, decent and happy living conditions.

After eight years of "muddling through" it seems that we can no longer hope that our Canadian leaders, with good faith, will undertake to use unselfishly and courageously creative thought and constructive statesmanship in putting Canada's unemployed back on the road of "self-support" and "self-respect."

Perhaps one of Canada's forgotten unemployed, if given a chance, might be able to prove to Canada's leaders that such a thing is possible, that there is a way, a plan profitably to employ Canada's unemployed in the constructive development of a new, a greater Canada—fit for a new and better world.

"Dad."

Huntsville, Ont.

Hard To Believe How Time Flies

NOVEMBER 29

1908 Navigation is still open in the Otonabee River and the steamer Rainbow arrived this morning with a large number of passengers.

Alfred Shrubb, famous English runner and holder of world's records arrives here for a relay race in the roller rink.

It has been decided to light the Charlotte street curling rink with acetylene gas.

Chief Howard reports that thirteen keys to fire alarm boxes in Ashburnham have been stolen since July.

Fred Doherty, Norwood hockey player, has received offers from the Brantford and Guelph professional teams.

1918 Word is received that Sergeant-Major Edward Bell, brother of Reeve J. H. Bell of North Monaghan is in hospital at Epsom, England, badly wounded in the leg.

At a meeting of the Hydro-Electric Radial Association Ald. John Edgar complains that the Ontario Hydro has treated Peterborough badly.

Congregation of St. John's Anglican Church decides to ask the Bishop to appoint Rev. Canon C. Hedley as rector.

Peterborough letter carriers pass resolution endorsing the proposal to establish a Saturday half holiday.

The weather continues mild with 39 the lowest temperature during the night. There is no frost in the ground.

1928 Mayor Denne makes an explanation of the removal of the captured German guns to a meeting of return soldiers and his proposal to have the trophies returned and placed in a suitable position is accepted.

It is stated that 30,000 gallons of beer, the first production of the Peterborough Brewing Company, has gone bad.

Hon. William Finlayson is the speaker at an "At Home" held by the Conservative Association.

F. H. Dobbin has been appointed secretary of the Old Home Week committee.

Peterborough Male Voice Choir decides to accept the invitation of the Associated Glee Clubs of America to participate in the festival at Madison Square Garden, New York.

A Bible Message For Today . . . .

BUT if our gospel be hid, it is hid to them that are lost: in whom the god of this world hath blinded the minds of them which believe not, lest the light of the glorious gospel of Christ, who is the image of God, should shine unto them.

For all things are for your sakes, that the abundant grace might through the thanksgiving of many rebound to the glory of God. For which cause we faint not; but though our outward man perish, yet the inward man is renewed day by day. For our light affliction, which is but for a moment, worketh for us a far more exceeding and eternal weight of glory; while we look not at the things which are seen, but at the things which are not seen: for the things which are seen are temporal; but the things which are not seen are eternal.—II Cor. iv: 3, 4, 15-18.

THE NOVICE DRIVER.

(Calgary Albertan)

A CERTAIN automobile club which service to members includes the teaching of novice drivers— and a very good and necessary service too, if you ask us—attaches a sign beside the license plate bearing the words, "New Driver; Please Show Courtesy." The driver is permitted to keep the sign on his car for a short time after he has finished his course of instruction.

This is believed to be the first instance in which novice drivers have been identified in the interest of traffic safety and courtesy and this action places a burden upon older drivers on the streets and highways.

WHO OWNS WARM SPOT?

(From Readers Digest)

DIVORCE NEWS from San Francisco: To whom does the warm spot in the bed belong on a cold night—the wife who first climbed between the icy sheets or the husband who comes home later and demands the coveted place as lord of the household? Superior Judge Van Nostrand has the perplexing problem to decide in the divorce suit of Mrs. Anna Weisinger of Buchanan street and Jack Weisinger. The testimony was that the police were called to the Weisinger home to quiet a war that started when Weisinger ordered his wife to move over and she insisted on remaining in the spot she had warmed up.

A Bit of Nonsense

All The Time

"Do you know where Andrew MacTavish lives?" a visitor asked a Scot.

"Na, I havna heard tell o' him," the native replied, "but if ye ask at the village somebody'll tell ye."

One hour passed. Then the visitor met the native again.

"I can't find him," the visitor explained.

"M'm, that's queer," the Scotsman mused. "Hasna he a nickname o' any sort?"

"Well, I believe he's called Cocky Mac."

"Weel, why did ye no say so?" the Scotsman replied. "That's me."

Too Confused

Japanese flyers recently fired on a Chinese-German plane, thereby raising such a confusing question that everybody had to ignore it.

Long Wait

"Waiting for a trolley car, buddy?"

"Yes, I am."

"Well, I'd be the last man to interfere with anybody's fun, but this trolley line stopped running in 1929."

Miss R. Coughlin Receives Habit Of Novice Sister

(Examiner Correspondence.)

DOURO, Nov. 29. — Mr. and Mrs. Martin Coughlin, Clarence and Martin, Jr., Mr. and Mrs. Frank O'Brien, and Mr. and Mrs. Thomas O'Brien, all of Douro, also Mr. and Mrs. Frank Doherty and Mr. and Mrs. Leo Collins of Peterborough were guests at the Precious Blood Monastery on Monday when Rose Coughlin received her habit as a novice in the Sisterhood of the Precious Blood She will be known in religion as Sister M. St. Joseph. The altar, chapel, etc., were beautifully decorated for the occasion, and dinner was served to the guests. His Lordship Bishop O'Connor officiated at the ceremony. Other clergy present were Dean O'Sullivan, Father Begley, Father J. Walsh, and Rev. V. Corkery.

James Torpey of Rochester, N. Y., is visiting his parents, Mr. and Mrs. Michael Torpey.

Mrs. W. Fox of Hastings was called to Douro on account of the illness of her brother, John Smith.

Needlecraft Course Proves Popular

(Examiner Correspondence.)

HAVELOCK, Nov. 28.—An instructive 5-day short course in needlecraft was successfully completed last week by the members of the Havelock Branch Women's Institute.

Nineteen ladies attended the course which was conducted by Miss Evelyn Frisch, of Toronto, and all were more than satisfied with the results of the week's training. The course included the study of new ideas and appreciation, the educational study of color, rhythm, balance, proportion, design, original patterns and historic phases of needlecraft. The following techniques were emphasized, variety of hems, with ornamental stitcher, Madeira, Toleda and cutwork, open and drawn work, Swedish weaving hemstitching, faggoting, smocking variation of cross stitches, crewel work and needlepoint. At the conclusion of the classes afternoon tea was served by the president, Mrs. J. Armstrong, and Mrs. A. Anderson. Among those who took advantage of the course were: Mrs. Robt. McCutcheon, Mrs. Geo. Iles, Mrs. Freeman, Mrs. R. Jones. Mrs. J. Little, Mrs. H. Wing, Mrs. R. Williams, Mrs. A. Mathison, Mrs. F. Wrightly, Mrs. W. Duncan, Mrs. W. W. Hill, Mrs. Clare Price and Misses I. Morrison, E. Wright, A. McArthur, Helen Smith, Minnie Williams, Edna Haig, Muriel Seabrook and Ruth Hagerman.

Hunter Chases Wolf For 10 Miles To Get $15 Bounty

Sault Ste. Marie, Ont., Nov. 29. IT COST Consie Levo a smashed rifle stock and a 10-mile chase to collect the $15 bounty on a wolf. He wounded it with his first shot—his only bullet—then chased it for three hours. He killed it with a blow of his rifle butt.

Bankers Robbed Chained To Car

WINDSOR, Ont., Nov. 29—(CP).—Police examined a stolen automobile for fingerprints today and compared meagre descriptions furnished by two victims and two eye-witnesses in an effort to identify a group of bandits who escaped after robbing two Canadian Bank of Commerce employees of $7,400.

The twilight robbery occurred yesterday at the Ambassador bridge bank branch in the western section of Windsor. Three masked men, youthful-appearing and armed with revolvers, snatched envelopes containing the money from bank manager J. H. Drake and clerk E. A. Hutnick as they stepped from the bank preparatory to taking the money to the clearing house.

The thugs handcuffed the employees to the front bumper of a parked car, then leaped into another car, containing one or two accomplices, and sped towards downtown Windsor. The car was found later a mile from the scene. It was stolen from Julia Houf, Windsor, Sunday and license plates had been exchanged for stolen ones.

A police dragnet has been extended throughout Western Ontario. Points of entrance into the United States, such as Sarnia, Windsor, Niagara Falls and Fort Erie, are being watched.

Handcuffs used by the bandits were also examined. They were said to be a type used by Provincial Police and stolen from a police car here several days ago. The bank employees, semi-recumbent on the icy roadway, were freed with a hacksaw when city police were unable to unlock the fetters.

Eye-witnesses were Faith Bethune, 12, and Florence Baillargeon, 13, who live across the street from the bank. They noticed the three youths standing outside the bank for some time before the holdup and said that as Drake and Hutnick passed, the bandits covered their faces with masks.

Faith telephoned police when she noticed a revolver in the hands of one of the men. The girls said the three robbers were about 16, 19 and 21. Police said they believed they were about 27.

Hutnick said he reached for his revolver as the bandits came up to him but one of them grabbed it from his hand. Drake said one of the bandits said "this is a stickup."

Nazi Oration At Rites of Diplomat

While Reichsfuehrer Adolf Hitler and other dignitaries of the Nazi party listened, Joachim von Ribbentrop, German Foreign Minister, and the Nazi's No. 1 hater of Great Britain, is shown as he delivered the funeral oration at the memorial services in Dusseldorf for Ernst von Rath, Reich diplomat who was shot to death in Paris by a Polish Jew. Von Ribbentrop used the occasion to hurl fresh Nazi defiance at the world.

Fenelon Falls In Splendid Shape Gives Council Acclamation

(Examiner Correspondence.)

LINDSAY, Nov. 29.—The village of Fenelon Falls will have no municipal contest this year. Reeve Tiers and the other members of the council have been returned to office for another year, as well as the members of the board of education and the light and power commission. The affairs of the village are in a very healthy condition, and the members of the municipal boards came in for well deserved tributes for careful management during the past year.

In Carden township Patrick McNamee was elected reeve by acclamation. Eleven are in the field for councillors. Reeve C. Benson of Eldon, and the entire council, was elected unopposed. In Somerville township Reeve N. Wilson received an acclamation. Seven candidates will run for council.

Beaver are said to be unusually plentiful in the north country this year and many of the animals have established colonies quite close to the settlements. It is reported that a colony has been established within a mile of Haliburton village. They have constructed a dam across a pond, and trees have been felled six inches across. The dam has been constructed so as not to stop the continuous stream, and the site chosen is a rocky forge. Those who have seen the dam state the structure has been solidly built.

H. C. Rickaby, Deputy Minister of Mines for the Province of Ontario, was the guest speaker at the local Kiwanis Club luncheon Monday. In the course of an interesting address he pointed out that $407,000,000 worth of minerals were produced in the Dominion last year, and of this amount Ontario produced fifty per cent. Ninety million dollars worth of gold was produced, and this is expected to reach the hundred million mark this year. The Sudbury area produced ninety precent of all the nickel in the world and sixty per cent of the platinum.

Alex McGahey, who resides at Millersmith, Emily township, suffered a serious loss from fire on Saturday afternoon. A lantern hanging in the root bin of the barn is thought to have exploded, resulting in the destruction of the barn and stable. All of the stock was saved. The loss is heavy and is partly covered by insurance.

Hartley Stevenson, of Minden, who spent nearly a year in the Hospital in Lindsay and also the General Hospital in Toronto, returned to his home during the weekend. Last December while working on the Hydro line between Kinmount and Hartley he was the victim of a premature blast from which he lost his eyesight and also suffered serious body injuries.

A pioneer resident of Fenelon township, in the person of Mrs. John Rutherford, passed away in Toronto on Sunday in her seventy-first year. She was very highly respected in the district. Interment takes place at Fenelon Falls on Wednesday.

The funeral took place Monday of Thomas Byron Moynes, another old resident of the township who was in his seventy-fifth year. He passed away in Lindsay at the weekend.

Six Counterfeiters?

DRUMMONDVILLE, Que., Nov. 29.—(CP).—Royal Canadian Mounted Police here announced last night six men had been arrested, five in Drummondville and one in Montreal, charged with being in possession of American one dollar bills.

Robert Yookley of Montreal, Emile Lavoix of nearby St. Simon de Drummond, Alfred Cote of St. German, Que., and Noe Roux and Wilbrod Beaurivage, both Drummondville, were taken into custody here. Odilon Trepanier of Montreal, is being held in Montreal.

equipment for making counterfeit

Jewellers' Code In Saskatchewan

SASKATOON, Nov. 29. -(CP)- A code of wages and hours, and a schedule of standard prices for watch repairing for Saskatoon and district have been set up in the jewelry industry under the Industrial Standards act. It is the first set up in the jewelry industry in Saskatchewan under the act.

A working week of 47 hours is to apply from April to August inclusive, and of 51 hours from September to March inclusive.

Minimum rate of pay for an employee with five years' bench experience or more is $18 a week with 50 cents an hour for all overtime, Sundays and holidays. Apprentice rates under the new code range from $5 a week for the first year to $12 a week in the fifth year.

Minimum price charges for work range from 50 cents for fitting hands on watches to $3 for cleaning and adjusting railway timepieces.

Chase Burns Barns

SEAFORTH, Ont., Nov. 29.—(CP).—Cat-and-dog enmity resulted in the destruction by fire of two barns on Thomas Livingston's farm. A dog chased a cat through the barn. The dog struck a lighted lantern which exploded, setting the barn afire.

Lambeth Trot Is Won By Joe Patch

THE LAMBETH TROT
(With Apologies)
Every time you're Dufferin way
You can hear the horses neigh.
But you should see 'em
Doin' the Lambeth Trot.

That parody on the Lambeth Walk seems only natural when the up-to-the-minute officials of the Toronto Driving Club are modern enough to tab one of their feature events "The Lambeth Trot."

Harness race followers tell you there's nothing more thrilling than to see the diagonal-gaited or square trotters pounding down the stretch. Saturday ten trotters answered the starter's call for the Lambeth Trot and of the three heats completed a different winner showed in each one.

In Front All the Way

The fourth heat, along with the unfinished heats in the three other races carded Saturday, were carried over to Monday. And yesterday it was Joe Patch, winner of the third heat Saturday, who came down in front in the concluding heat to the joy of the betting gentry. The Wellwood-owned horse was the favorite and took the lead early, retaining it throughout.

Another large attendance was on hand for yesterday's racing, possibly looking for some more lucrative long-shots to come home in front, as they did with such consistency Saturday. However, it was a day when the favorites more than held their own on the hard-frozen track.

Only one heat of the fourth race was contested Saturday, with Ginger Direct proving the winner. Yesterday the same horse featured, winning two of the remaining three heats, and placing second to Gilbert Grattan in the other.

John B. Napoleon Wins

John B. Napoleon, winner of two straight heats in the third race Saturday, failed to take the classified pace in straight heats, finishing second to Lee Henley in the third heat yesterday. But the Miles-owned horse came back to decision Lee Henley in the final heat.

Peter Bidwell, which just missed the Dufferin track record of 2.08½ by a half-second Saturday was installed as favorite in the third heat of the free-for-all yesterday, but could do no better than place, and finished fourth in the final heat. Troxie R. won the third heat, and Carroll Direct the fourth.

The next racing program will be held next Saturday under the auspices of the Dufferin Driving Club.

First Race (3 heats raced Saturday)

Joe Patch, Jas Wellwood, Marlin, Ont. (Wellwood)	3	5	1	1
Richard Hall, Mrs. Windover, Campbellford (Inglis)	1	4	8	4
Reta Baram, J. H. Lock, Toronto (Lindburg)	6	2	7	2
Davie Peters, Doris Cohen, Rochester, N. Y. (Batchelor)	2	8	4	6
Dr. F., Doris Cohen, Rochester, N. Y. (Champion)	5	3	3	3

Guy Lee (Lantz) 8-6-9-5; The Guy (Shackleton), 10-9-5-dr.; Calumet Ado (Haney), 9-10-6-dr.; Saki (Richards), 4-1-2-dr.; Rockdale McElwyn (Niles), 7-7-dr.

Time of each heat—2:18. 2:14¾, 2:16, 2:18.

Second Race
(2 Heats Raced Saturday)

Peter Bidwell, H. Ell, Sudbury (Chapman)	2	1	2	4
Troxie R., Brooks Bros., London (James)	5	2	1	3
Carroll Direct, Mr. Carroll, Carlyle (Fields)	3	3	3	1
June Grattan, D. McCharles, Brussels (Brough)	1	4	5	5
Sandy Signal (Wilmore), 6-5-4-2; Colonel Tom (Hopkins), 7-6-6-6; Councillor (Tolhurst), 4-7-dr.; Victor Patch (Hillock), 8-dr.				

Time of each heat—2:13¼, 208¾, 2:09, 2:11.

Third Race
(Two Heats Raced Saturday)

John B Napoleon, A. Niles, Northville, Mich. (Niles)	1	1	2	1
Lee Henley, H. Turcotte, Mattawa (Tilden)	3	2	1	2
Sharkey Grattan, Mr. Vallincourt, Chelmsford (Rowntree)	2	4	3	3
Miss Peter Grattan, Allan Brown, Orono (Brown)	5	7	6	4

Miss Gano (Davis), 9-8-4-5; All Grattan (Chapman), 8-5-dr.; June Peters (Milton), 7-6-dr.; Happy Grattan (Fields), 6-dr.; Adrian Grattan (Fenton), 4-3-5-dr.; Idol Prince Wood (Simmons), 10-dr.

Time of each heat—2:12¾, 2:11, 2:13, 2:13¼.

Fourth Race
(One Heat Raced Saturday)

Ginger Direct, Ed Jones, Hastings (Wellwood)	1	1	2	1
Gilbert Grattan, Robert Allan, Hawkesbury (Champion)	2	2	1	2
Barney Wilkes, Mrs. Bradley, Little Current (Haney)	9	3	3	4
Margaret Dale, J. E. Abbott, Toronto (James)	4	4	5	3

Cap Grattan (Colton), 8-5-4-5; Peter Axworthy (Chapman), 12-8-6-6; Tony Grattan (Lantz), 5-6-7-dr.; Prudent Grattan (Hillock), 7-7-8-dr.; Frederick (Tolhurst), 11-9-dr.; Roscoe Earl (Niles), 6-dr.; Baron Rothchild (Morrisey), 10-dr.; Betty Boop (Dillman), 3-dr.

Time of each heat—2:12¾, 2:12½, 2:12¼, 2:13¼.

Mentioned For Chief Justiceship

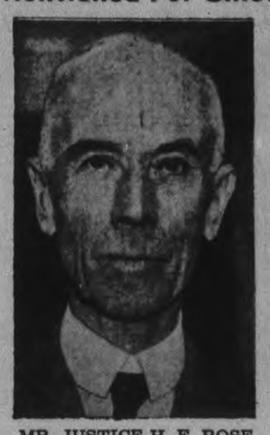

MR. JUSTICE H. E. ROSE

R. S. ROBERTSON, K.C.

Following the resignation of Hon. Newton Rowell as Chief Justice of Ontario, two names have been mentioned as the probable successor. Mr. Justice Rose, whose name was mentioned for the Chief Justice's post shortly before the appointment of Mr. Rowell two years ago, is again mentioned as a possible successor to Mr. Rowell. R. S. Robertson, K.C., of Toronto, regarded as one of the most eminent legal authorities in the Dominion, has also been mentioned for the post. He represented the Canadian government when Prime Minister Mackenzie King submitted the Bennett "Reform Bills" to the Privy Council two years ago.

Percy Couple Hosts To Hundred Guests

(Examiner Correspondence.)

HASTINGS, Nov. 28.—Mr. and Mrs. James Beamish observed the fifteenth anniversary of their wedding day at their home in Percy township on Friday evening.

More than one hundred guests were present including relatives and friends from Norwood, Warkworth, Dartford and the surrounding country. Mr and Mrs Beamish, who were married in Western Canada, came to Ontario over a year ago and this was the first occasion so many relatives had the opportunity of meeting together with the honored ones who were the recipients of lovely gifts including a beautiful complete tea set in china.

The midnight hour proved an enjoyable time after cards and dancing as many dainty refreshments were served. The gathering broke up in the early hours of morn, each guest extending Mr. and Mrs. Beamish best wishes for many more happy years of married life.

Guests from a distance were: Mr. and Mrs Thomas Newcombe, Mr. Harry Wade, Mr. and Mrs Charles Raycraft, Mr. and Mrs. Harrison Raycraft, Mr. and Mrs. Gordon Raycraft, Messrs. Garnet and Harry Raycraft of Warkworth, Mr and Mrs Gordon Jewell and Miss Ruth Morrow of Dartford, Mr. and Mrs Samuel Buck, Wilfred and Reta of Norwood.

Euchre And Dance A Decided Success

(Examiner Correspondence.)

HASTINGS, Nov. 29. — The progressive euchre and dance sponsored by the members of L.O.L No 458 and held in the Orange Hall on Friday evening was a decided success. Eight tables of euchre were played and the prizes were presented as follows: Ladies' first, Mrs. Wm. Post; ladies' second, Miss Mae Warner of Peterborough; gentlemen's first, Mr. Earl Clark; gentlemen's second, Mr. Gordon McGee. Lucky chair prize, Mrs. Wm. Post.

CIGARETTE CAUSES FIRE

Traffic was held up for an hour at one of the busiest corners of Manchester, England, by fire from a cigarette thrown into a litter box.

APSLEY

The local branch of the Apsley Red Cross held their monthly meeting in the hospital on Friday evening with about ten members present. Mr. N. Lean was i nthe chair. The main item of business was selection of a delegate to the executive council held in Toronto. Rev. C. A. G. Spence was chosen. Lunch was served by the nurse in charge, Miss Grover, and a social half hour was spent.

Mrs. Norman James, Chandos, is on a visit to her daughter, Mrs. Vincent Junkin, of Bobcaygeon.

Mr. Gerald Carr of Napanee is on a visit to his grandfather, Mr. Sam Carr.

MUSCULAR RHEUMATIC PAINS—ACHES

It takes more than "just a salve" to bring relief. It takes a *"counter-irritant"* like good old Musterole—soothing, warming, penetrating and helpful in quickly overcoming the local congestion and pain when rubbed on the aching spots.

Muscular lumbago, soreness and stiffness generally yield promptly.

Better than the old-fashioned mustard plaster, Musterole has been used by millions for 30 years. Recommended by many doctors and nurses. *Made in Canada*, in three strengths: Regular, Children's (mild), and Extra Strong. All druggists, 40¢ each.

MUSTEROLE
BETTER THAN A MUSTARD PLASTER

NEW
FUNERAL HOME
611 GEORGE ST., NORTH

Lower Overhead Means Lower Prices

Highest Quality — Personal Service

BELLEGHEM
FUNERAL HOME
REG.

Residence of
Arthur W. Belleghem
Phone 2541J, Day or Night
No Connection With Any Other Firm

ZELLER'S

Advance SALE

RUBBER FOOTWEAR

A Splendid Assortment! Timely Values!

Men's Rubber—Complete assortment of popular lasts. Sizes 6 to 11. Pair 69c
Boys'—Sizes 1 to 5. Zeller-priced. Pair 59c

LADIES" Sizes 3 to 8

Lightweight black rubbers. Medium or high heels. Zeller-priced 59c

MEN'S Sizes 6 to 11

Spat Clogs: With hard back. Extension heel. Zeller-priced. Pair 95c

MISSES' & CHILDREN'S

Sizes 3 to 10½, 11 to 2. Wide lasts to permit wearing over hose. Pr. 55c

CHILDREN'S Sizes 5 to 10½

White "Snowflake" Rubbers for tiny tots. Zeller-priced. Pair 65c
Sizes 4 to 8

MISSES' Sizes 1 to 2

Rubber Surface Overshoes — Made with three dome fasteners. Black. Brown. Style as sketched. Zeller-priced Pair 95c

. LADIES' .

Rubber Surface Overshoes — Fleece lined. Black. Brown. Style as sketched. Zeller-priced. Pair 1.00

Youths' Rubbers—Sizes 11 to 13. Sturdy. Various popular lasts. Zeller-priced. Pair 49c

Zeller's Limited RETAILERS TO THRIFTY CANADIANS

TO GIVE NOW — Red Cross Badly Needs Your Help This Week. Please Be Generous.

Mrs. R. H. Turner, President — $2,500 Is Required — W. G. Morrow, Hon. Campaign Chairman

Canada Manufactures War Airplanes

The "Stranraer" twin-engined long distance patrol flying boat was designed and developed originally by the famous Supermarine Aircraft Works in England, builders of the Schneider Cup racers. Ten of these huge ships are now being delivered to the Royal Canadian Air Force from the factory of Canadian Vickers, Ltd., in Montreal. Completion of this order will leave the Vickers factory in a position to participate in any British government orders which may be offered. The aircraft industry of Canada is working together through a central administrative and sales office. It is anticipated that a sizable order will be placed for the new Handley-Page Hampden day bombers.

BUEHLERS Meats

WEDNESDAY

Extra Choice—Cut From Young Beef
STEAKS
Fresh Cut Tender Well Trimmed

Sirloin - - - 21c
Wing - - - 20c
Round - - - 20c

BEEF HEARTS
RIB BOIL
PICKLED HOCKS
VEAL SHANK
10c lb.

Beef Liver - lb. 15c
Blade Roast lb. 14c
BUTT PORK STEAK 20c
PORK LIVER Sausage Meat 2 lbs. 25c
Mincemeat 2 lbs. 25c

PURE LARD 3 lbs. 28c

PHONE 3680 FREE D ELIVERY 387 GEORGE ST.

JIM ELLIS AND MICK MAGEE TO PLAY FOR THE HAVANA CUBANS

SPORTS -DAY BY DAY-

Digging Up the Local Dirt With the Odd Chuckle or Two

By CEC. PERDUE

SINCE the Czechs were merely mutilated, and not annihilated, by the Munich pact, goose feathers from that country are saved for posterity and badminton players. Especially the badminton players. Let us deal for a space with badminton. This hitherto snooty game is now one for the masses (no relation to Massa's in the Cold, Cold Ground) and how they go for it. A most invigorating sight to see the muscular guys leaping high in a hot volley, and the speedy play of the shapely lasses in shorts. More particularly that! They play it in the Armouries, in the Market Hall, in gyms, in rooms and incognito. Hundreds and hundreds from mid-fall to mid-spring, which also describes in part the action of this speedy, colorful and quite hectic sport.

* * * * * *

IT IS PLAYED over a net, though pioneers are said to have used a clothes-line full of the Monday wash with almost equal success. The ball is a light affair with feathers on it and the tendency to start out like a racing car but to slow down just over the net with four-wheel brakes applied. Most disconcerting, and we nearly knocked our left ear off with the racquet—much like a lanky fly-swatter—the only time we tried. Poor judgment of distances (particularly in our gym shorts which exposed bumpy knees) proved our downfall. We might add that there are gees right in this town now playing the game, and in shorts, too, who had better listen to the public mutterings and seek a mirror or long pants ere it is too late. After all, long trousers cover a multitude of shins, many of which should certainly be borne to blush unseen. Or are we mixed up?

* * * * * *

Too Large For Home

AS FOR THE DIMENSIONS, we dug 'em out of a Windsor sheet, so sue them if we're wrong. Seems the court is 44 by 20 feet and hence it is not suitable to play at home unless the furniture can be shifted to the kitchen and the old organ, which is broken anyway, given to charity. The net is some 5 feet high with the service lines drawn on either side. As someone points out, the line must be drawn somewhere! The shuttlecock is five inches and scales a quarter of an ounce, even during moulting season. A lighter one has been used at times but is most susceptible to a sneeze in the audience. What audience? Well, sometimes, the boy friends or relatives drop around. The racquet may weigh five ounces, which is hardly half that of a pocket flask. As for the rules of the game, we don't know 'em yet—but may learn and let you in on the secret shortly.

* * * * * *

YE GALLOPING GHOSTS of Cobourg, erstwhile opponents on the grid of our Orfuns, deserve plenty of credit for copping the O.R.F.U. intermediate "A" championship this year, one year after winning "B" honors. To Prexy Dufton goes much of the credit, but also plenty to Coach Chuck Peck and the swell squad of gridders on the Rapid Wraiths' team. They beat a good team on Saturday in the final, the Sarnia Wanderers being no setup. Incidentally, Perry and Jackson—two Sarnia backfielders, weighing around 170—would like to play for Peterbcrough next fall. So they said. The Ghosts are putting on a big hop this Friday p.m. in the high school there and invite local football followers—at $1.50 a couple. We'll pass it up as big Meikle is liable to step on our foot in the dance jam and hoof us into a wheelchair!

* * * * * *

Didn't Sarnia Win?

SEEMS QUITE A FEW rugby fans here want to know the all-star team picked by Sarnia Imps, who were most unimpressed by the Can. Press mythical menagerie. Here 'tis: Flying wing, Hempey; halves, Ferraro, Sward, Thompson; quarter, Box; snap, Hendrie; insides, Reid, McGarry; middles, Burns, Casson; ends, Reynolds, Burton. They lean heavily on Beaches and, foolishly enough, omit all Sarnia players; and at least four rate a spot. What about Stirling? They cut Nats from six to three. Imps had a high respect for Hendrie of the locals.

* * * * * *

LOCAL HOCKEY CLUB OFFICERS have decided to run a puck program this winter and Bill Morrison is now soliciting advertising, having been appointed by Prexy R. M. Glover of the club. Merchants who have been putting out regularly on sports' programs will be passed up this time—unless they ask for the space, since there is no desire on the part of the puck ossifers to work a hardship on these good sportsmen. Needing dough for equipment to enter two squads in O.H.A. competition, it was decided that a program would aid considerably. Hence the recent decision.

* * * * * *

Yassuh, Aheadin' South

TWO MORE good hockey players in this burg are pulling out, Jim Ellis and Mick Magee having caught on with the Havana Cubans of the new Florida amateur hockey circuit. They've been trying out with the team—coached by Bullet Joe Simpson—in Port Colborne the past week or so, and have been signed up to play defence. They smacked rivals around so hard in workouts that Simpson couldn't pass 'em up! This pair leave for Port Colborne tomorrow and start south on Saturday. Four teams in the loop, with games in a new artificial ice arena in Miami. Boyoboyoboy, isn't that the life of the whole Reilly clan! Our best wishes to Jim and Mick; we hope they click okay in the south, and we don t see why they shouldn't. Both are good defencemen, with Ellis being a sweet skater and stickhandler and Mick a game bouncing defenceman of the Bucko McDonald type. The latter local lad is also well-known for his rugby and lacrosse, while Ellis is a swell softball player. They will be missed locally, in hockey and otherwise. Wonder if the Cubans could use a clean-cut publicity man with a pleasing personality!

* * * * * *

PREXY LLOYD PARNALL is calling the annual Church Hockey League meeting for Dec. 12th at seven p.m. in the 'Y'. He hopes to have all 13 churches represented in the various divisions, though entries may come in later. Older players of the loop often have to work nights coming on Xmas and the younger lads frequently lack equipment till Santa Claus time, so the loop can't do much till late in December. Though the 16 teams entered in this circuit last year was only an average entry, Peterborough still had the largest Church League per capita of any city in the province. The loop had 23 teams in the 1933-34 season when at its peak. Probably some 18 or more will be lined up this winter—especially as the junior section should be revived with the folding of the Junior City Puck Loop.

* * * * * *

DESE, DEM AND DOSE: Recent Galt issue said Mickey Murray has had but 16 goals scored on him in eight games as his St. Paul club goes into a first-place tie....All O.H.A. team entries must be made tomorrow with the fees....Ald. Norm Perry, former grid great in Sarnia, was elected mayor of that town a few days ago....Ted Reeve describes how Burns of Nats tried to get the football in Sarnia after the struggle Sat'day to take it home to Hempey (an injured teammate) but he was nearly mobbed by fans...."A dozen pork heads,' says Ted, "can make even a sporting town like Sarnia look bad at times"....And a Sarnia intermediate was chased by Cobourg fans when he grabbed up the ball at the finish; it's a grid custom for players to get the ball after a game, and why in heck should fans interfere?....Local lacrosse champs are banquetted tonight at seven in the Empress by the City Council..A couple or three Picton juniors may catch on with Belleville Redmen this winter in senior "B" company....O.H.A. is worth over 10 G's in cold cash....Biggest paid puck crowd, pro or amateur, ever in Canada was the junior Oshawa-St. Boniface final in Toronto last April when 15,659 packed the Gardens....Wonder if we can borrow some of the Orfuns' grid pads so we can do some Christmas shopping in safety!

Cricket Notes

In a recent issue of the Examiner appeared an account of cricket activities here thirty years ago which stated that in 1910 the local club expired and that cricket was not played here again until after the war. Further investigation shows that this was not quite accurate. With a season's break the club was again operating and a photograph of the 1913 team shows the club with a very useful lot of players. This twenty-five-year-old photograph forms an interesting link between past and present. In it are two players who are still playing the game, John Lawrence, now vice-captain of the Peterborough Club, and Sam Yaxley, now one of the stalwarts of the Toronto Yorkshire C.C. While F. M. Dela Fosse, vice-captain and Miles Hamilton, vice-president are still interested though not actively. Of the two other vice-presidents who appear in the picture, C. H. Pennefather, manager of the then-existent Union Bank here and Major Cooper was manager of the National Hotel, now the Empress. He met with a tragic death from a blood-poisoned hand incurred from the simple act of can opening. Frank Whitehouse, the captain, was afterwards a city alderman; Beresford M. Hamilton, now of Ottawa, is eldest brother of Archie Hamilton, well-known Whitaker player of today, while H. Foster is still a resident in the city.

There was a strong representation from the C.G.E. in the team, Messers. H. Foster, T. S. Rose, J. A. Cummings, J. H. Thompson (secretary-treasurer), C. Levy S. Yaxley and W. Brown all being in the company's services and G. B. Stokes was a bank clerk. With the outbreak of the war the club automatically ceased to exist and the players J. H. Thompson and J. V. Boone made the supreme sacrifice.

The club, as now, played at the Oval and it is interesting to note that this ground was laid out in 1894 for purposes of recreation, having been purchased for that purpose with moneys bequeathed by Mrs. Nicholls.

GUARANTEED
(Written)
USED CARS
J. J. DUFFUS CO.
24-Hour Service

Duke To Battle California In Rose Bowl

LOS ANGELES, Nov. 29.—(AP).—It's Duke, the rock of the Southern Football Conference, and Southern California, survivor of a bitter grid campaign along the Pacific, in the Rose Bowl battle January 2.

Concluding in six hours negotiations that usually take a week or more, Southern California last night invited the Blue Devils of Durham, N.C., to play its Trojan warriors in Pasadena's annual post-season game. Duke lost no time accepting.

There is joy in the hills of North Carolina today for never before in the 23-year-old history of the Far West classic has one of its teams played in the rose-bordered bowl in the Arroyo Secco.

But just as there is celebrating in North Carolina, so is there gloom in Texas and a wail echoing over the rolling countryside of Tennessee, for Texas and Tennessee had unbeaten, untied Rose Bowl candidates, too, in Texas Christian and the University of Tennessee.

Duke's supporters in Southern California were legion, however, and no one could criticize its 1938 team or its record of nine straight victories with never a touchdown, never a point, surrendered.

Students Celebrate

DURHAM, N.C., Nov. 29.—(AP)—The thermometer showed it was nearly freezing, but the fragrance of roses mingles with football enthusiasm in this tobacco-manufacturing town today.

Until late into the night, Duke students, led by the 60-piece Blue Devil band, paraded from the University campus through the downtown streets, and the cry was, "On To Pasadena" or "California, Here I Come!"

Noted Pitcher Loses His Leg

CHICAGO, Nov. 29 (AP).—Brilliant baseball career of Monty Stratton, 26-year-old pitching star of Chicago White Sox, was at an end today, cut short by the amputation of his right leg at the knee.

The operation to check spread of gangrene which threatened Stratton's life was performed by surgeons at a Dallas, Tex., hospital yesterday. Stratton accidentally shot himself while hunting rabbits on his mother's farm at Greenville, Tex.

NEW WARWICK COACH

BIRMINGHAM, England—(CP).—Norman Kilner, former Warwickshire player, who is on the list of first-class umpires, will succeed Sidney Santall as coach of Warwickshire county cricket club.

Sharpshooters Off the Diamond

Holding a fine specimen of turkeyhood is Howard Averill as he stands beside his father who won the edible award in a gun club shoot in Washington State. Father, of course, is the hard-hitting outfielder with Cleveland Indians in the American League, who also is a bit of a dead-eye with a bat in his hands as well as a gun . . . as many pitchers will testify.

O.H.A. Names Three Men To Executive

TORONTO, Nov. 29 (CP). — The appointment of three members to the executive committee of the Ontario Hockey Association by President James Douglas was announced today.

The three, bringing the executive total to 13, are J. M. Roxburgh of Simcoe, A. A. Badley of Elora and Dean Kester of Timmins, president of the Northern Ontario Hockey Association.

Hunter Discovers Muzzle Loader Is Good For Deer

Titusville, Pa. Nov. 29 (AP)

BIG GAME HUNTER Jack Sterner found a new trial with an old weapon. Sterner wearied of modern rifles after he brought down a bear and seven deer. Before the season opened this year, he bought a massive long-barreled muzzle loader of Civil War vintage for $12. It failed to fire the first three times he pulled the trigger. The fourth time it delivered — by knocking over his eighth deer.

Play Defense In Florida Amateur League

Sitting on a southern beach and picking up a sun-tan in the afternoons, and skating on artificial ice and picking a corner of the net in the evening, sounds like an ideal life for a hockey player. And that's what two Peterborough pucksters will be doing this winter in Miami, Florida. They are Jim Ellis and Mick Magee, who played defence last winter for the local Bees in O.H.A. intermediate company.

This pair will play defence for the Havana Cubans of the new Florida amateur hockey league, a four-team circuit consisting of Miami, the Cubans, Miami Beach and Bermuda. A fine artificial ice arena has been built in Miami, where all games are played. There is some talk, if the game goes over in Florida, of putting on a short season in Buenos Aires, South America, by the same clubs. Bullet Joe Simpson, former Amerks' N.H.L. star, is coach of the Cubans, while LePage of Montreal, Goodman of Wichita and Stan Jackson, former referee, are other coaches in the loop.

Made Berths

Ellis and Magee went up to Port Colborne a week or so ago to try out with the gang battling for berths on the Florida squad. They were uninvited but stepped right in and went after a spot. Being early arrivals and putting on a torrid display of body-checking from the beginning, the Peterborough huskies caught the fancy of Coach Simpson, who signed them up. It was a rather narrow rink and some of the rival players were young and forgot to keep their heads up coming in on defence, so Ellis and Magee claim, and the latter two banged them hard and often in a fine showing. With their bumping experience last year in O.H.A. games, the Magee-Ellis duo should continue to look good on defence. Jimmy is also a fine rusher. They leave tomorrow for Port Colborne and on Saturday for the south.

Ellis has long been considered a fine puck prospect around these parts and could have played with the senior "B" Petes last winter but decided to stick with the intermediate Bees. He is also tops as a softball player. Magee is a rugged defenceman in fine shape at all times and with a battling spirit which drives him continually. A good-natured chap, he bumps his hardest but takes plenty with a grin. Besides hockey, he is a starry gridiron backfielder and an ace forward in lacrosse, playing senior in both the past year. Both players will be missed here this winter, but good wishes of the sporting fraternity will follow them south.

Southern Rhodesia has adopted compulsory automobile insurance.

Job For Runciman

LONDON, Nov. 29—(CP-Havas). Walter Runciman, son of Viscount Runciman, Lord President of the Council, to-day accepted an offer of Imperial Airways and British Airways to "associate with their work," effective December 1. The announcement was interpreted to mean Mr. Runciman would be named to a high post in the company which will be organized to merge Imperial and British Airways.

A colony of blind is running a pig farm in Yorkshire, England.

PRICS GO STILL LOWER ON
USED CARS
AT CHAS. ELLIOTT'S
USED CAR LOT

Here Are Two Real Buys For Two Wise Car Buyers

1929 BUICK Sedan $95

1930 Chevrolet Coupe $175

Many Others To Choose From

Chas. H. Elliott
Used Car Lot in the Rear of
J. E. A. Fitzgerald's Coal & Wood Office
253 HUNTER ST. PHONE 1300

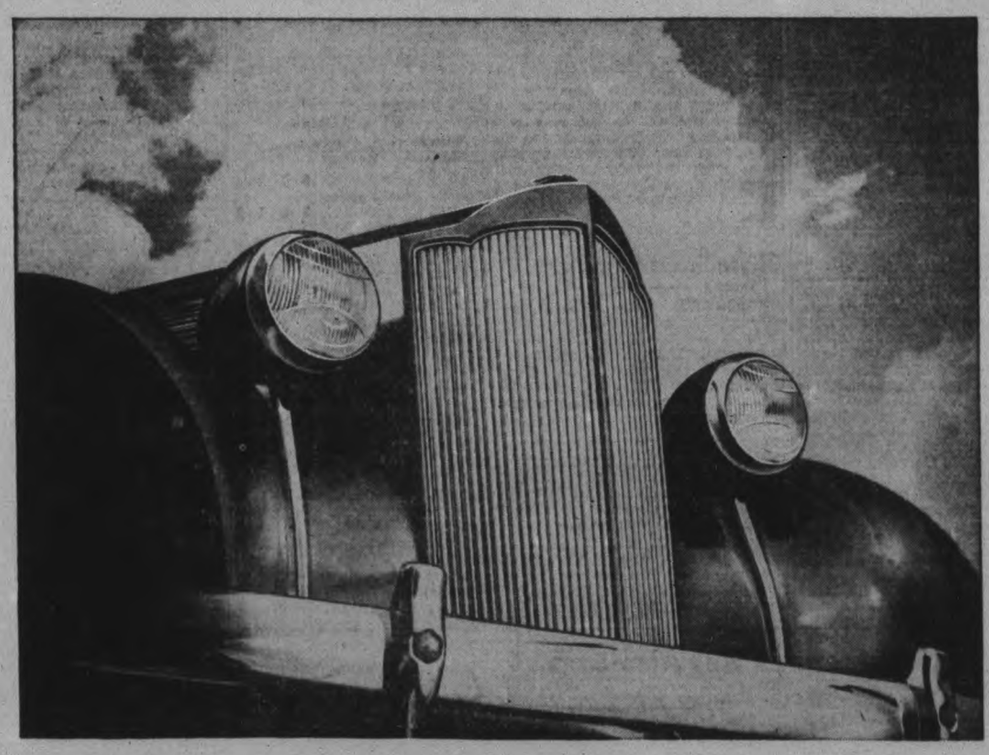

Protected Investment!

WITH THE ANNOUNCEMENT of the handsome new 1939 Packards, no Packard owner now finds himself left with a style "orphan."

In fact, no Packard owner has ever awakened one morning, full of pride in his still-new car, only to discover that radical style changes have branded it an "out-of-date model."

Does this mean that Packard opposes style changes? Of course not—for change is the essence of progress. But Packard believes that style can, and should be, used in the best interests of the car owner, rather than against them.

This is why Packard makes its style changes with common sense and restraint, rather than with sensationalism.

So, again for 1939, you will find Packards re-styled, more beautiful than ever. But you will also find them unmistakably Packards—no one has to guess what they are.

And, again, you will find new advances in Packard design and construction—new evidences of the quality that contributes a long mechanical life to match Packard enduring identity.

See your Packard dealer today. Discover that a Packard—the car that is built to *last* longer and *look well* longer—is surprisingly easy to buy, own and run. It costs nothing to get the facts.

We'll deliver a new 1939 Packard Six 5-Passenger Sedan to your door, with standard equipment for only . . . . $ 1525

Your present car, if of average value, will probably cover the small down payment of only . . . . . $ 510

Monthly payments can be arranged.

ASK THE MAN WHO OWNS ONE

When you drive a Packard, the whole world knows it's a Packard

See the New 1939 PACKARDS at
CHAS. H. ELLIOTT
253 HUNTER ST. W. (At J. E. A. Fitzgerald's Office) TEL. 1300

Health

For Health-protection this winter, invest in Watson's Elastic Rib Knit Underwear. This famous underwear is made of top-quality materials, pre-shrunk for life-of-the-garment fit. Knit-in elasticity allows the garment to yield with every movement, adhering to body lines in all postures. There is a size, style and weight for every man and boy—no matter what your need or occupation. Ask for WATSON'S

Watson's
Elastic Rib Knit WF738
UNDERWEAR
ALL STYLES FOR MEN AND BOYS

PUCK IMPORTS FIND O.H.A. RESIDENCE RULE IS LOOSENED UP

New Clauses Allow Transfers After October 15 Deadline As Association Relaxes Rule

The O. H. A. residence rule—once the tightest of any amateur sports organization in the country—is now nearly wide-open. It has been loosened gradually in recent years and at present has many loop-holes for clubs importing players, whether early or late. Following a 1938 C. A. H. A. rule, the Ontario Hockey Association permits almost unrestricted moves of players within the branch up to Oct. 15th of the current season. However, when the number exceeds more than four players on a senior club or two on a junior team, a three-quarter vote by the O. H. A. executive committee is required. Intermediate and junior "C" teams are still permitted but two imports.

But the point was brought out this year at the annual O. H. A. meeting that a number of exceptions to the residence date clause are recognized. No less than seven, which should make it easy for any club. And these exceptions not only allow any number of imports, but permits them to move into a town after the Oct. 15th deadline and still play hockey for that town.

The Loop-holes

Following are the clauses which permit players to move after Oct. 15th: (a) Players whose parents and family change their residence and the player continues to reside with his family; (b) players who have graduated from a recognized university or college at the conclusion of the term just past; (c) players who are bona-fide students in attendance at any recognized preparatory school, university or college; (d) players connected with the permanent militia forces or with the R. C. M. P. who are moved in the course of their duty, provided they have had six months' continuous service immediately prior to the residence date with the aforesaid bodies; (e) players who are employees with six months' service immediately prior to residence date, who are moved by their employees; (f) players other than juniors who have not previously been registered with any branch of the C. A. H. A.; (g) players other than juniors who have not participated in any scheduled games with any club affiliated with any branch of the C. A. H. A. during the preceding season; Exceptions to (f) and (g); shall not be deemed to apply to players who have been transferred from any other country. It is understood than no player may play for more than one club in any season.

Rinkless Ones

There is still another angle which appears in the following new O.H.A. rule; In case of a player residing in a rural district, village or police village, or in a town where there is no rink, or in which the rink does not meet the requirements of the O. H. A., he must play for the O. H. A. club nearest to his residence having a team entered in the series for which he is eligible to play, except where such player's services are waived by such club, and every other club in the same series nearer his place of residence than the club for which he wishes to play, by Jan. 1st, and all such waivers filed with the O. H. A. secretary. Such waivers must be renewed annually, and shall not be construed as having altered the original residence of the player. It is understood that a junior player has a privilege of playing in the nearest place to his residence which has a junior O.H.A. team. The manner of determining the distance is to be computed by the milage over a road which is at all times maintained for motor traffic.

Hence it can be seen by a club wishing to import early or late that a perusal of the rules and reasonable adherence to them will disclose various avenues which are now opened by the O. H. A. to aid the players and clubs in this organization.

Fights

(By the Associated Press.)

New York—Maxie Berger, 140¾, Montreal, outpointed Eddie Brink, 144¼, Scranton, Pa. (8).

Chicago — Billy Celebron, 159, Rockford, Ill., outpointed Paulie Walker, 156, Trenton, N.J. (10).

Pittsburgh — Billy Conn, 165¼, Pittsburgh, outpointed Solly Krieger, 163, New York (12).

Philadelphia— Lou Ambers, 138, Herkimer, N.Y., outpointed Tommy Cross, 136½, Philadelphia (10).

Green Bay, Wis.—Phil Zwick, 127, 127 Kaukaupa, Wis., outpointed Armando Cecilla, 130, Peoria, Ill., (10).

Oshawa Is Beaten By Smoke Eaters

OSHAWA, Nov. 29.—Playing like champions throughout, Trail Smoke Eaters gave an impressive display here last night as they trounced Oshawa G-men 9 to 5 in a thrilling exhibition game. The Allan Cup holders piled up to 4 to 1 lead in the first period by virtue of a smooth passing attack that generally ended with a dangerous try on goal, while their backchecking and defensive tactics left little to be desired. In the last two periods the locals made a much better showing as the result of adopting aggresive tactics, but by that time the result was never in doubt. Although an exhibition game, play was rugged throughout, with fifteeen penalties being meted out by Referee Army Armstrong.

Cronie and Cliff Maundrell paced their respective teams with a trio of counters as both turned in grand efforts.

The only outburst of ill feeling came in the last period, when Doug Maundrell and Joe Benoit went off after a short flurry of fists. The visitors proved to be one of the fastest skating addregations seen here in some time, while their ability to kill time when short-handed left nothing to be desired.

WOMEN ABOARD UNLUCKY

HANKOW—(CP).—British bluejackets found a Chinese baby and decided to adopt "it" as their gunboat's mascot, but a bath decided "she" must be sent to a home for deserted children.

Gottselig Leads Scoring Parade

Scoring leader in the National Hockey League when the season's second official statistics were issued was Johnny Gottselig, ABOVE, veteran Chicago Black Hawk left-winger. Johnny had banged home six counters for the speeding Hawks, one more than Anderson of the Americans.

Uncle Mike Sounds Out McLarnin As Material For Armstrong

Remember When—

Albert (Frenchy) Belanger defeated Frankie Genaro of New York over 10 rounds at Toronto 11 years ago tonight. Genaro, former flyweight boxing champion made it close but the Toronto battler was given the verdict unanimously. Both fighters now are inactive.

By Alan Randal
(Canadian Press Staff Writer.)

NEW YORK, Nov. 29 (C.P.). — Just when everybody suspected Henry Armstrong had outstripped all ring competition, Promoter Mike Jacobs confirmed such ideas to-day by announcing that Jimmy McLarnin is high on the list of probable opponents for Henry the Hammerer.

Uncle Mike bracketed Lou Ambers with the Vancouver Biffer as opponents for the little brown man who last Friday defended his welterweight title against Ceferino Garcia and disposed of the last ranking contender.

That left Lou Ambers, who lost his lightweight laurels to Armstrong last summer, as the only active puncher against whom Henry might draw a sizeable set of customers. Jacobs has hopes of an Armstrong-Ambers welter title bout in February if Larruping Lou, a natural lightweight, will step out of his class.

After that one, and banking of course on Armstrong to pass Ambers again, the wily boxing czar has his mind on an outdoor match next June between McLarnin, the one-time, one-punch welter king, and Hurricane Hank.

"Why, it should draw $250,000," said Jacobs. "The fans haven't seen Jimmy in a long time and McLarnin always draw them."

Shekels to Get Him.

Jacobs doesn't care much who wins so long as the turnstiles click regularly and with that in mind he sounded out McLarnine and his old manager, Pop Foster, during a recent Pacific Coast trip. Mike reported Jimmy would fight Armstrong if there was enough money in it.

"Jimmy said he'd like to try a comeback, but wanted a month or two to work out and see how he shaped up before making a decision," said Bill Farnsworth, Jacobs' Man Friday. "Jimmy said he weighed 155 pounds."

To most of the fight mob, the thought that Jimmy, now crowding the 32-year-old mark, could come back after two years in retirement and beat Armstrong was not to be considered seriously. Barney Ross gave McLarnin quite a lacing in 1935 when he regained the welter crown that he previously won from and lost to Jimmy in 1934. And only last spring Armstrong polished off Ross.

Tiger Jack Fox To Meet Gainer

NEW YORK, Nov. 29 (A.P.). — Tiger Jack Fox and Al Gainer, two negroes who have been trailing the light heavyweight championship for the past two years, get together to-night at Bronx Coliseum in the first of two 15-round elimination bouts to decide the champion.

The winner of to-night's brawl will meet Mello Bettina, the Bacon, N.Y., southpaw, for the title vacated by John Henry Lewis when he overlooked a match with Tiger Jack.

Lead Retained By Gottselig N.H.L. Scoring

MONTREAL, Nov. 29—(CP)—Lean Johnny Gottselig, the stick-handling magician of Chicago Black Hawks, is still the top point-getter of the National Hockey League at the end of three weeks of play according to the league's official statistics issued last night.

The slippery Hawk forward picked off one goal and gained three assists during the last week to stay at the head of the standings in the league records, with a total of six and five for eleven points. But greatest point-getting feat of the week was the officially-credited five goals and one assist that boosted Tommy Anderson of New York Americans just a point behind Gottselig with 6-4-10.

(Unofficial summaries of the week's games gave Anderson an additional assist, which would have put him in a tie with the Chicagoan.)

One point behind Anderson in the N.H.L. figures are two of his teammates, Eddie Wiseman and the veteran Nels Stewart, and Bill Cowley of Boston Bruins. Wiseman has three and six; Stewart four and five, and Cowley two and seven.

(Wiseman is credited in unofficial figures with three goals and seven assists for a total of 10.

The statistics place Alex Levinsky Chicago rearguard, at the head of the penalty list. He is credited with 22 minutes on the bench, one more than Bingo Kampman of Toronto Maple Leafs.

(Unofficial figures give Levinsky onl 12 minutes in penalties.)

	G.	A.	P.	P.M.
Gottselig, Chicago ..	6	5	11	2
Anderson, Americans.	6	4	10	2
Wiseman, Americans.	3	6	9	0
Stewart, Americans ..	4	5	9	2
Cowley, Boston	2	7	9	2
Blake, Canadiens	5	3	8	4
Schriner, Americans..	4	4	8	2
Desilets, Chicago	4	3	7	0
Carr, Americans	4	3	7	8
Getliffe, Boston	3	4	7	0
Watson, Rangers	3	4	7	7
Hextall, Rangers	2	5	7	4
Bruneteau, Detroit ..	2	5	7	0
Thompson, Chicago ..	2	5	7	0
Chapman, Americans .	0	7	7	0
Dahlstrom, Chicago ..	1	6	7	0
Mantha, Canadiens ..	4	2	6	4
Jackson, Toronto	3	3	6	0
Goodfellow, Detroit ..	4	2	6	9
Barry, Detroit	3	3	6	0
Marker, Toronto	3	3	6	9
Kelly, Toronto	3	3	6	2
Haynes, Canadiens ..	2	4	6	2
Blinco, Chicago	0	6	6	2
Howe, Detroit	3	2	5	10
Apps, Toronto	2	3	5	0
Pettinger, Boston	2	3	5	2
Romnes, Chicago	1	4	5	0
Gagnon, Canadiens ..	0	4	4	0
Welland, Boston	3	1	4	0
Clapper, Boston	3	1	4	6
L. Patrick, Rangers ..	2	2	4	4
Wares, Detroit	2	2	4	2
Hollett, Boston	1	3	4	2
Thoms, Toronto	1	3	4	2
C. Smith, Rangers ..	1	3	4	0
Motter, Detroit	0	3	3	11
Robinson, Chicago ..	2	2	4	0
Deacon, Detroit	1	3	4	0

Key: G.—games; A.—assists; P.—points; P.M.—penalties in minutes.

Hockey Record

Standing and Results

S.P.A. SERIES

Woodstock 5, Aurora 4.
Midland 9, Marlboros B 2.

ST. KITTS INDUSTRIAL

McKinnon C.C. 3, Alliance Paper 3
Packard Elec. 7, Interlake Tissue 1

EXHIBITION

Trail 9, Oshawa 5.
U. of T. Seniors 6, Port Colborne 2.

AMERICAN ASSOCIATION

	W	L	GF	GA	Pt
Tulsa	7	2	21	13	14
St. Paul	6	3	24	19	12
St. Louis	6	3	22	13	12
Minneapolis	4	4	21	20	8
Wichita	2	7	16	30	4
Kansas City	2	8	22	33	4

INTERNATIONAL AMERICAN

Eastern Division

	W	L	T	Goals F	A	Pt
Philadelphia	8	1	0	54	26	16
Providence	5	4	2	26	27	12
Springfield	4	6	0	25	40	8
New Haven	2	7	0	24	45	4

Western Division

Hershey	6	3	0	25	16	12
Syracuse	5	5	2	31	30	12
Cleveland	4	5	2	32	30	10
Pittsburgh	3	6	0	23	29	6

Wrestling

(By the Associated Press.)

Camden, N.J.—The Golden Terror, 303, defeated Chief Chewacki, 267, Oklahoma, one fall.

Montreal—Yvon Robert, 224, Montreal, vs. Cy Williams 227, Tallahassee, Fla., declared no contest by Montreal Wrestling Commission after each had one fall.

Chicago—Jim McMillen, Chicago, threw Bert Rubi. (Both heavyweights).

Chicago— Abe Rothberg, New York, defeated Hans Schnabel, Germany. (Both heavyweights).

Call For Recruits

LONDON, Nov. 29 (CP-Havas).—An audience of 3,000 persons in the East Hame Town Hall on Monday heard Dr. Frank Buchman, president and founder of the Oxford Group, appeal for recruits to spread the group's philosophy of "moral rearmament" throughout the world.

Arranged by nine members of parliament for East London, the meeting was the first of a series in the hall where a few months ago, Dr. Buchman said, was "Christened the idea of moral rearmament that has now grown into manhood and has challenged thinking people of every nation."

Carole Lombard

Carole Lombard in David O. Selznick's Technicolor Comedy Sensation "Nothing Sacred," released through United Artists, coming to the Regent Theatre soon.

Glacial Grace

Caught in the middle of one of the intricate movements in her routine is Eleanor O'Meara, Canadian figure skating champion. Miss O'Meara is currently appearing in musical skating shows, and defends her figure-skating honors in January at Ottawa, where the Canadian championships will be held.

Draw Is Made Second Round Of Soccer Cup

LONDON, Nov. 29.—(CP Cable.)—The draw for the second round of the English Football Cup finds practically all minor league clubs remaining in the competition draw against third division teams. Second round matches will be played Dec. 10.

Gainsborough Trinity, conqueror of Gateshead at the week-end, will play before a home crowd with the strong Doncaster Rovers in opposition, Yeovil and Petters, plucky west of England club, will visit Folkestone, another minor leaguer. The Yeovil squad eliminated Brighton in the first round.

The draw:

Ipswich Town vs. Torquay United.

Scunthorpe United vs. Watford.

Walsall vs. Clapton Orient.

Runcorn vs. Aldershot or Guildford City.

Scarborough or Southport vs. Swindon Town.

Hartlepools United vs. Queen's Park Rangers.

Port Vale vs. Southend United.

Gainsborough Trinity vs. Doncaster Rovers.

Chester vs. Hull City.

Horden Welfare or Chorley vs. Reading or Newport County.

Cheltenham or Cardiff City vs. Oldham Athletics or Crew Alexandra.

Lincoln City vs. Bromley.

Chelmsford City vs. Darlington.

Folkestone vs. Yeovil and Petters.

Bristol Rovers vs. Bournemouth.

Stockport County vs. Walthamstow Avenue.

Halifax Town vs. Workington or Mansfield Town.

SPORT SPICE

(By SID FEDER)

(Associated Press Sports Writer.)

NEW YORK, Nov. 29.—(AP). — The United States' Professional Golfers' Association tips that Henry Cotton is almost sure to come over from England in the spring to tangle with Sammy Snead. . . . And the Belmont Club, nera Boston, already has a bid in for the match . . . . Incidentally, Swingin' Sammy will take more than 30 G's out of golf tis year.

Boys coming back from Durham say Moishe Goldberg played his greatest game against Duke....

Tune in the World with MARCONI
The Greatest Name in Radio

Complete Display of Battery and Electric Models Priced from
5.00 to 194.50
TERMS
as Low as $1.00 a Week
The winner of last weeks prize is Mr. G. Jarvis, 100 Bennett St. Please call at the store for your prize.
JOHNSTON'S
George at McDonnel
Open Every Evening
PHONE 2123

Leafs Almost Ready For Big Drive With Boll And Drillon Fast On Road To Recovery

By Jack Calder
(Canadian Press Staff Writer.)

TORONTO, Nov. 29.—(CP).—Almost over the hump of a run of injuries now, Toronto Maple Leafs will have to be counted in for a big out of National Hockey League spoils when Gordon Drillon and Buzz Boll return to the lineup.

Leafs have had the heaviest early footing of any entry, yet they've come up to this stage only a point out of first place. They rest all this week, play twice next weekend, then take another five days' rest. After that, watch for a beautifully balanced team.

Boll suffered a charley-horse in the first game of the season; Drillon went out two days later with a broken thumb. Any club could have been excused if the bottom had fallen out of its game with the loss of two right wings.

But Manager Conny Smythe and Coach Dick Irvin found ways to patch the team, and after a brief period of uncertainty Leafs pushed rapidly ahead. Defeating Detroit 5-0 here Saturday night, they looked as if the addition of a couple of forwards like Drillon and Boll would put them right up at the head of the class.

Some Fine Material.

Turk Broda has been one of the two or three goal-tending stars of the season. Gus Marker, bought from the defunct Montreal Maroons to replace Drillon, has gone better than any one of the Maroon players who were picked up before he was. Rudolph (Bingo) Kampman, whom no one was quite sure about, has ended the Leafs' prayers for a high-riding, give-and-take defenceman.

Captain Red Horner has supplanted the inspirational forces of other days, like King Clancy, while Syl Apps, without Drillon beside him, has done brilliant individual work. Murph Chamberlain has mixed brains with the freshman speed and stick-handling ability he showed last winter.

Perhaps the Leafs have been playing over their heads because they were called on to give something extra. On the other hand, they may be only fulfilling the promise they showed in the past two winters, when most of them were only gaining their big-league legs.

Normie Mann and Murray Armstrong were sent down to Syracuse, Toronto's International-American League farm, during the week-end after helping out in the emergency. Drillon practised yesterday without the cast on his hand and may get into next week-end's games. Boll might be ready, too.

Dizzy Dean has been putting around $200 on the bankroll for every one of those stops on his mid-west speaking tour . . . Consolation corner for south-west coaches: Six of the 11 men who started for Texas Christian against Southern Methodist graduate in June....Including Davey (Li'l Giant) O'Brien and Ki Aldrich....Chuck Crowell, the coast heavy, is in town for his go with Philadelphia Jim Robinson on the Farr-Nova card Dec. 16.

Mike Jacobs is offering Babe Ruth $15,000 to manage Mike's Jai Alai business in the Hippodrome for six months....And the Babe is thinking it over, even though it isn't a major league job....Here's wishing those Spokane Clippers of the Pacific Coast Hockey League a pile of luck....When Art Rud failed to sell the outfit, the players took over themselves, took a 50 per cent pay

At The Capitol

Barbara Stanwyck as Stella Dallas in the feature, "Stella Dallas."

Offers 1,000 Guineas To Get Empire Games

CARDIFF, Nov. 29 (C.P.). — Lord Glanely has offered 1,000 guineas towards the £10,000 guarantee fund suggested as being necessary for Wales to stage the 1946 Empire Games.

Suggestion the Games should be held in Wales was made by Sir Robert Webber, managing director of the Western Mail. He suggested Cardiff might be the most suitable centre if the Games come to the principality.

Lord Aberdare, chairman of the National Fitness Council, has promised his co-operation in the effort to bring the Games to Wales. He said there was ample time to get the necessary guarantee fun as the venue for the 1946 Games would not be decided until 1942.

gate receipts to keep the wolf from the door the rest of the season.

Salisbury, South Africa, has adopted an air raid defence program.

To-day and Wednesday
Daily at 2.30 - 7.00 & 9.05

Extra! "News" "Eternal Fire" (Colored)

CAPITOL

RADIO PROGRAMS

The programs listed are as issued by the stations and are subject to change.

Tuesday
(Afternoon EST)

4.45 P.M.
Girl Alone, WBEN
Printers' Pl, BCO
Men and Books, WABC

5.00 P.M.
Music for Fun, WABC
Dick Tracy, WEAF
The Affairs of Anthony, WJZ

5.15 P.M.
Your Family, WEAF
Terry and the Pirates, WJZ
Johnson Family, WGR

5.30 P.M.
Magical Voyage, CBL
Lyrics on Lorraine, CFRB
Don Winslow of the Navy, WJZ

5.45 P.M.
Little Orphan Annie (NBC), WEAF
Jimmy Allen, CBL
Tom Mix Straight Shooters, WJZ
The Mighty Show, WABC

(Evening E.S.T.)

6.00 Evening
Relaxation Time, WEAF
Swing Club, CBL

6.15 P.M.
News Bulletin, CBL
Claire Wallace, CFRB

6.30 P.M.
To-day With Bob Trout, WABC
Angler and Hunter, WEAF

6.45 P.M.
Barry Woods, WABC
Lowell Thomas, CBL
Dick Todd, WEAF

7.00 P.M.
Amos 'n' Andy (NBC) CBL
Easy Aces, WJZ

7.15 P.M.
Tracer of Lost Persons, WJZ
Vocal Varieties, WEAF
Hollywood Gossip, WABC

7.30 P.M.
Quiet by Accident, WEAF
Piano Team, CBL
Helen Menkien, actress, WGR
Don't You Believe It? WOR

7.45 P.M.
Personalities in History, CBL
Inside of Sports, WOR

8.00 P.M.
Big Town, WABC
Johnny Presents, WEAF
To be announced, WJZ
Green Hornet, drama, WOR

8.30 P.M.
Information, Please, WJZ
For Men Only, WEAF
Morton Gould's Orch., CBL
Al Jolson's Show, WABC

9.00 P.M.
Battle of Sexes, WEAF
Spotlight Parade, CBL
We the People, WABC
True Stories, WJZ
Don't You Believe It? WGN

9.30 P.M.
Benny Goodman's Orchestra, WABC
Fibber McGee and Company, CBL
Eugene Conley, WJZ
Toronto Symphony, CBL

10.00 P.M.
Variety Program, WEAF
Gene Hersholt, WJR
True Detective Mysteries, WOR
If I Had a Chance, WJZ

10.30 P.M.
Uncle Ezra, WBEN
Hollywood Gossip (CBS), WEAF
Let's Disagree, CFRB
Luigi Romanelli's Orchestra, CBL
Rhythm School, WJZ

10.45 P.M.
Be Sensible, WJZ
Jimmy Kemper & Co., WEAF
Sombrero, CBL

11.00 P.M.
Ramos' Orchestra, WEAF
Charles Baum's Orchestra, WGR

11.15 P.M.
Building Canadian Homes, CBL
Sports, WBEN

11.30 P.M.
Brese's Orchestra, WEAF
The Minstrel Jamboree, CBL
Lopez' Orchestra, WABC

12 P.M.
De Lang's Orchestra, WJZ
Kaye's Orchestra, WABC
Himber's Orchestra, CBL

Wednesday
(Morning E.S.T.)

8.30 A.M.
Do You Remember? CBL
Chapel Choir, CFRB

8.45 A.M.
Jack and Loretta Clemens, WJZ
Radio Rubes, WEAF
Morning Devotions, CBL

9.00 A.M.
Breakfast Club (NBC) CBL
Richard Maxwell, CFRB
The Band Goes to Town, WEAF

9.15 A.M.
The Family Man, WEAF
Montana Slim, WABC
Women of To-morrow, WJZ

9.30 A.M.
Get Thin to Music, WOR
Happy Jack, WBEN
Joyce Jordan, WABC

9.45 A.M.
Bachelor's Children, WABC
Gospel Singer, WEAF
Your Escort, WJZ

10.00 A.M.
Pretty Kitty Kelly (CBS), WGR
School of the Air, WLW
Story of the Month, WJZ
Mrs. Wiggs, CBL

10.15 A.M.
Jane Arden, WHAM
Myrt and Marge (CBS) WGR
John's Other Wife (NBC), CBL

10.30 A.M.
Hilltop House, WJR
Just Plain Bill (NBC) CBL

10.45 A.M.
Woman in White (NBC), WBEN
Romance of Dan and Sylvia, CFRB

11.00 A.M.
Pappy Cheshire, WABC
Mary Marlin (NBC) WHAM
David Harum (NBC) WBEN

11.15 A.M.
Scattergood Bains, WABC
Vic and Sade, WHAM
Cooking School, CFRB
Lorenzo Jones, WBEN

11.30 A.M.
Pepper Young (NBC) WHAM
Big Sister, CFRB

11.45 A.M.
Road of Life, WBEN
Aunt Jennie's Stories, WGR

(Afternoon EST)

12.00 NOON
Alice Coronette, WJZ
The Balladeer, CBL
Dan Harding's Wife, WEAF

12.15 P.M.
Hillbilly Songs, CBL
Kidoodlers, WJZ

12.30 P.M.
Time for Thought, WEAF
Helen Trent (CBS) WJR

12.45 P.M.
National Farm and Home Hour, CBL
Our Gal Sunday, WJR

1.00 P.M.
The Happy Gang, CBL
Marion Manners, WEAF

1.15 P.M.
Homemakers' Forum, WOR
Let's Talk It Over, WBEN

1.30 P.M.
Syncopated Brevities, CBL
Peables Takes Charge, WJZ

1.45 P.M.
This Day Is Ours, WJR
Voice of Experience, WOR
Phil Brito, CBL

2.00 P.M.
Irene Beasley, CFRB
Betty and Bob (NBC) WBEN
Your Health, WJZ

2.15 P.M.
Arnold Grimm's Daughter, WBEN
London Calling, CBL
Kitchen of the Air, CFRB

2.30 P.M.
Marine Band, WJZ
School of the Air, WABC
Valiant Lady, WEAF

2.45 P.M.
Betty Crocker, WEAF
Speaking of Love, WGR

3.00 P.M.
Swingtime Trio, WJZ
Mary Marlin, CBL
Marriage Licence Romances, WGN
Indianapolis Symphony CFRB

3.15 P.M.
Ma Perkins (NBC), WBEN

3.30 P.M.
Maurice Spitalny, KDKA
Pepper Young (NBC) WBEN

3.45 P.M.
The Guiding Light (NBC), WBEN
Between Book-ends, WJZ

4.00 P.M.
International Live Stock Show, CBL
Backstage Wife, WEAF
How to Be Charming, CFRB
Eton Boys, WABC

4.15 P.M.
Time Out, WABC
Stella Dallas, WBEN

4.30 P.M.
Vic and Sade, CFRB
West and Matey, WGN

Radio Log

CANADIAN CORPORATION		
CBL	357	840
CKCL	517	580
CBM		1050
CBO		880
COLUMBIA SYSTEM		
WABC	349	860
CFRB	435	690
WJR	400	750
WGR	545	550
MUTUAL SYSTEM		
WOR	422	710
WLW	428	700
WGN	416	720
NATIONAL (Blue Network)		
WJZ	395	760
WHAM	261	1150
NATIONAL (Red Network)		
WEAF	454	660
CBL	357	840
WBEN	333	900

Regent
Wednesday - Thursday
Fri.—2.30-7.00-9.00

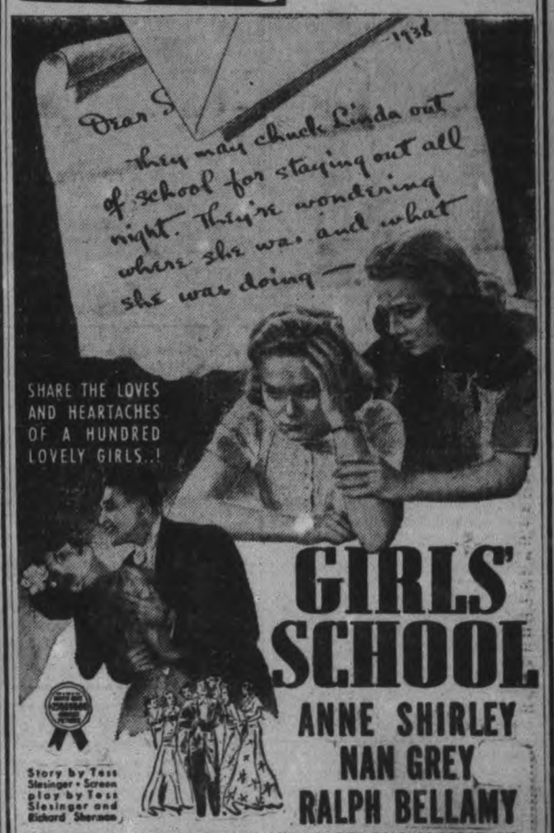

GIRLS' SCHOOL
ANNE SHIRLEY
NAN GREY
RALPH BELLAMY

Story by Tess Slesinger • Screen play by Tess Slesinger and Richard Sherman

To-night Only, 7.00-9.00: "DANGEROUSLY YOURS"

Counsel Plays Dual Role In Tax Case

Emmet F. Sheehy in the dual role of witness and counsel in his own behalf provided an unusual circumstance in the county court action Monday afternoon in which he was a defendant charged by the city with being in arrears of taxes on his office over Bond's drug store. Evidence concluded before His Honor Judge Smoke, who arranged to receive written arguments from counsel during the next fifteen days.

The case was not concluded until 5.30 o.'clock, leaving insufficient time to hear the three lawyers engaged in the trial, W. F. Huycke, K.C., for the city, Mr. Sheehy in his own defense and B. D. Hall for the Toronto Savings and Loan Company, owners of the building.

The dispute between Mr. Sheehy and the city council extends back to the Decembers of 1934 and 1935 when he was a candidate for the council, and in obtaining certificates of qualification from the tax collector of that time, C. E. Curtis, paid two amounts of arrears for which Mr. Sheehy contended he was not credited. While he was being cross-examined on the stand by Mr. Huycke, the dual position of witness and client led Mr. Sheehy into occasional arguments with the City solicitor.

"If I want to make objections who am I to appeal to," he asked at one stage.

"Make your objections to me, not to Mr. Huycke," Judge Smoke advised.

During an interruption when Mr. Sheehy left the stand to get some document from his table Mr. Huycke said, "Now Mr. Sheehy if you will go back to the stand and just answer the questions I ask you."

Defendant Called

At the continuation of the case Monday afternoon, Mr. Sheehy said he had applied to the clerk of the peace for a certificate of the conviction of C. E. Curtis, former tax collector, but Mr. McElderry was out of the city. He requested that right be reserved to him to file the certificate as soon as it could be obtained.

Judge Smoke—"I can't see yet what bearing it has on the matter."

Mr. Sheehy—"My whole argument was I paid money to Mr. Curtis, and—"

Judge Smoke—It is a matter of evidence not argument.

Mr. Sheehy said he might succeed in shifting responsibility to the city by showing that its books were not correct, and that the man in charge of them at that time was convicted of conversion of money not recorded in those books. "The fact that no entry is in the books could not be used as prima facie evidence against me that I did not make payment."

Mr. Sheehy said his position also was that taxes paid in 1935 and 1936 were improperly applied to earlier taxes which already had been paid.

Judge Smoke said there was a cheque for $111 which was the only evidence of a tax payment having been made in the year subsequent to the year to which it should apply.

Was Willing to Pay

Mr. Sheehy stated he was willing to pay the city a substantial amount but he asked to be credited with all money paid by him since December 21, 1934, on the taxes accruing after that date. "If they do that I'm still losing $85.90. I wanted that credit on the following year because I paid it twice." He added that his nomination certificate showed he was all paid up on January 1, 1935, and any money paid after Christmas 1934 should be credited to the taxes of 1935, 6 and 7. The sum of $111 he paid in 1935, he said, was credited by the city to taxes of 1933, which he declared were paid in 1934.

Referring to a statement he received from Morris and Laurie who were engaged by the city as special accountants in 1935, Mr. Sheehy said it informed him the balance he owed was $31.33, "but two or three years late I was asked to pay $300 or $400 more."

That was on September 21, but on June 15 of that year a notice from Mr. Curtis said the amount then owing was $35.09.

Defendant submitted a letter written by him on January 24, 1936, "three weeks after I had made a second payment under protest. Mr. Sheehy said that when he became a candidate in 1934 he was told some of his taxes were in arrears.

"Mr. Curtis told me he recollected my having paid my taxes, but I would have to pay $85.59 to get the certificate for nomination, and if I produced my receipt the money would be refunded to me. Having paid the taxes twice I was told by Mr. Curtis there were no taxes left on the books. The same thing happened when I was a candidate in December, 1935. The special auditors informed me Mr. Curtis did not credit me with the payment."

Mr. Sheehy said he then took the position he wouldn't pay the 1935 taxes until he was allowed for the overcharge he had paid. The amount in December 1935 he had paid to get a certificate was $111.

"The fact that the books kept by Mr. Curtis were not in shape was the reason for me being charged $200 or $300 of this amount charged against me."

Mr. Sheehy said his protests went to the council and he was told a refund of tax payments could not be made, and if legal action was taken some arrangement could be made by way of costs.

"Then Mr. Gordon became chairman of the legal committee and there was a right about face, and that's the only reason I'm in court today.

Mr. Huycke objected to that allegation and asked that the statement be stricken from the evidence.

"Two or three successive chairmen of the finance committee agreed with me," Mr. Sheehy said, and Mr. Huycke suggested they be called as witnesses if Mr. Sheehy wished to present evidence from them.

In cross-examination Mr. Huycke reviewed with the defendant a series of cheques. The first one dated July 9, 1931, had no "paid" stamp by the bank, and Mr. Huycke suggested the cheque was later redeemed in cash. Later he said—"I don't agree with your sheet at all. It only shows the payments you admit."

The 1932 payments were all covered by receipt, but the third installment for 1933 was not shown by receipt.

Mr. Huycke referred to a cheque of September 23, 1934, which bore no direction as to how the money was to be allocated. Mr. Sheehy said he had perhaps mailed it. Mr. Huycke said apparently $127 of that cheque was credited to taxes on the home of defendant's mother.

Defendant contended he had paid all the 1934 taxes, and $85 for his nomination certificate, which he said he paid under protest. Mr. Huycke pointed out that there was no "paid under protest" notation on the receipts. Mr. Sheehy said a mark meant he would get a refund if he could produce a tax receipt for that amount.

A Long Way Back

"You thought in December 1934 the payment of $111 and the certificate you got showed you were paid up back to—" Mr. Huycke was saying and Mr. Sheehy interfered.

"Back to the French revolution for that matter."

"Then in December 1935," Mr. Huycke said, "it was discovered some of your 1933 taxes were not paid?"

"No. It was discovered Curtis had lied to protect himself."

"And you maintain the certificate you got was in the nature of a receipt?"

"That's for the court to say, but I consider it was proof I had paid up to that time. It was sufficient to stop at that time any examination of Curtis' books, because he knew I was paid up."

THE NEW OLDSMOBILE SIX AND EIGHT

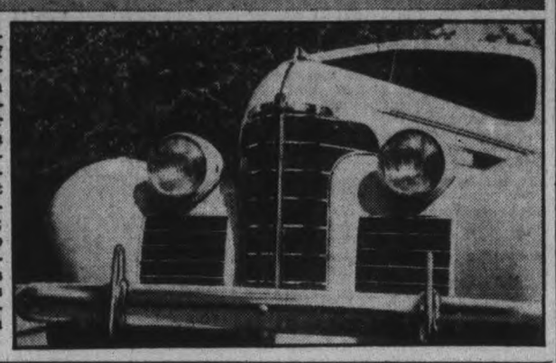

An entirely new and revolutionary "Rhythmic Ride" is a feature of the 1939 Oldsmobile, which is offered to the Canadian public in both eight cylinder model (upper picture) and six cylinder line (lower picture). The many innovations in the new series include: dual centre-control steering; all-silent syncro-mesh transmission and handi-shift gear control mounted on the steering column; advanced knee-action; and many other refinements. To achieve the "Rhythmic Ride", Oldsmobile engineers in the 1939 models have made use of four frictionless coil springs to attain what is described as perfect balance between front and rear springing.

New Uses For Nepheline Syenite Discovered By Research Men

That research workers have discovered new uses for nepheline syenite and that the Rochester subsidiary plant has received its first commercial order for pottery grade material was an important piece of information given members of the Peterborough Rotary club at their weekly luncheon Monday by John Duncan, secretary of Canadian Nepheline, Limited, who was the guest speaker.

"They tell us," Mr. Duncan stated, "that nepheline syenite has untold possibilities in its own field."

Guests of honor today were members of Peterborough county junior livestock judging teams who were introduced by Rotarian Frank C. Paterson, Ontario agricultural representative. They included Gordon Stalker and Braden Mann, members of the foal club judging team which finished in first place in the inter-county judging competition at Guelph, winning a silver trophy; Jack Bolin and Keith Pimmett, Peterborough county's beef calf club judging team which took fifth place in the inter-county contest and the Royal Winter Fair stock judging team which won third place in the big competition at Toronto; Gordon Stalker, Jim Moore and Harold Donaldson. Jim Moore was unable to be present and his father, Charles E. Moore, of Smith township, represented him.

A telegram was received from former Rotarian Art Runions at Kemptville, congratulating the boys upon their exploits in judging this season.

Only One in World

The speaker, Mr. Duncan, was introduced by Rotarian T. A. MacKay, and began by pointing out that the nepheline syenite turned out from the Blue Mountain quarry was not only the purest and most uniform but that the Peterborough county development was the only commercial development in the world, although there were deposits in Russia, India and in some parts of the United States.

Explaining that nepheline syenie was made up of six minerals, Mr. Duncan showed the advantage it had in the manufacture of glass as compared to potash or sodium feldspar. It added, he said, brilliancy, durability and tensible strength and in addition its low fusion point was a distinct advantage.

The speaker explained in detail the operations at the Blue Mountain quarry and at the Lakefield plant, describing each step of the process. It had been estimated that the whole Blue Mountain, he said, contained vast quantities of nepheline.

The discovery of the mineral was not new, the speaker said. It was found first in 1910 by Adams and Barlow who, examining the district on behalf of the Dominion government, reported rich deposits there. In 1916 the government endeavored to develop the findings as an agricultural product because of the rich potash contents reported, but that effort was soon abandoned.

In the early thirties, the possibility of using this supply of nepheline in glass-making was broached but because a way had not then been discovered of eliminating the mineral impurities the plan was dropped. The present company was launched in 1935 and after many trials had been developed on a large scale, the total finished product increasing from 10,422 tons last year to 15,240 for the first ten months of 1938.

While up to the present Canadian nepheline had been only shipping its product to glass-makers, research workers were discovering new uses in the field of enamels and ceramics and only last week the Rochester plant received its first order for pottery grade material.

The thanks of Rotary were extended Mr. Duncan on motion of Rotarian R. M. Glover.

Rhumba Club Fails

NEW YORK, Nov. 29 (A.P.). — Broadway wrote as epitaph to-day over La Conga, night club temple of the rhumba, "Victim of a New Rhythm." The West 57th Street cabaret, one of the most successful hot spots last season, has filed a voluntary petition of bankruptcy. Mushroomed into popularity with the "wee hour" elite on the heels of the rhumba craze, the club apparently died in the wake of the Lambeth Walk and Jitterbug Swing.

Scarfe's
Surface Satisfaction
Varnishes · Paints
Enamels · Wax

PORCH & FLOOR ENAMEL
Use Inside and Outside on Wood and Cement
SCARFE & CO. LIMITED
160 Hunter St. West Phone 410

Harwood Girl Lucky Winner

(Examiner Correspondence.)

ROSENEATH Nov. 28.—Miss Jean Shearer of Harwood was the holder of the lucky ticket, entitling her to the Women's Institute hope chest when the tickets were drawn on Friday night. The W.I. members have been selling tickets on the chest for the past month, and on Friday night at a progressive euchre party sponsored by the society. The lucky ticket was picked from a box by little Miss Merna Pacey of New Liskeard, granddaughter of vice-president, Mrs. J. W. Pacey. Two other holders of lucky tickets entitling them to lesser prizes were: Mrs. Barton Thackeray, president, and Harvey Eddy.

Eighteen tables of euchre were in play. C. W. Varcoe ran up a high score in the men's play and won the prize. The ladies' prize was won by Miss Mary Braithwaite.

MORE ABOUT—
Hepburn Attack
(Continued from Page 1)

Croll Ignores.

Croll made no direct reference to the advertisement last night when he addressed a campaign meeting.

"If you want Government by remote control from Toronto, from the trust companies and from the mortgage companies, do not vote for me," he said. "I have said before that Wigle is the representative of the big interests, of the Chamber of Commerce, and the industrial firms of the city. To-night you have conclusive evidence that he is the front man for the big interests."

Croll said that if some people did not like his attacks on Furlong he did not like "some of the things" Furlong had said about him.

"I know that baby and some of his playboy companions," he added. "You are paying your debts like any other municipality and you have the right to self-government. Are you going to elect a man who will take his orders from everybody or are you going to elect a man who will take his orders only from you?"

MORE ABOUT—
Ontario's
(Continued from Page 1)

the mining development of the district."

"We are filling the canal with water merely as a matter of engineering policy" the Premier said. "Th Government has no intention whatever of maintaining a continuous flow."

Last March 21 there was tabled in the House of Commons correspondence between the Dominion Government and the United States Government on the diversion of the waters of Long Lake and the waters of the Ogoki River into Lake Superior. The Canadian Government declared in its note it was ready to approve the province's application for diversion of the lake waters. Under the Navigable Water Protection Act any diversion to international waters must be approved by the Governments of the two countries.

Ontario wanted to retain the water as property of the province for development of power at Sault Ste. Marie, Niagara Falls, and in the St. Lawrence River. But Washington disagreed and offered instead to enter into negotiations for an agreement on "problems of the Great Lakes-St. Lawrence basin."

Roosevelt Hoped.

President Roosevelt, speaking at the opening of an international bridge at Ivy Lea, Ont., last summer, expressed hope that the two countries could reach an agreement on the St. Lawrence Waterway scheme.

Last night Mr. Hepburn said: "Finding that we could get no co-operation or support from Ottawa, we abandoned any thought of the power project, also the proposed Ogoki diversion."

Timber-cutting in the area will yield the province $400,000 to $500,000 a year, the Premier said. The Pulpwood Supply Company has a long-term plan for harvesting nearly 5,000,000 cords in 75 years.

The logs will be floated down the channel, cut a depth of 14 feet, then through the Aguasabon River to Lake Superior at Schreiber. The southern tip of Long Lake is 32 miles Schreiber.

MORE ABOUT—
French Cities
(Continued from Page 1)

is close to the Premier, declared the possibility of mediation was "very slight."

"The time of interminable discussions between the government and Labor leaders has passed," the paper said.

Sources close to the government said Daladier had conferred with Paul Marchandeau, Minister of Justice, to discuss possible arrest of Socialist ex-Premier Leon Blum, Communist Leader Maurice Thorez and Leon Jouhaux, secretary of the Confederation of Labor.

The three leaders and their aides would be prosecuted on charges of inciting to strike.

MORE ABOUT—
Grand Jury
(Continued from Page 1)

state off affairs," commented Reeve Roy Brown of Apsley.

It was decided that Miss Batten would place the figures for the last grand jury sitting before the council for their consideration.

Deremo-Williams Romance

The Deremo-Williams romance ha dan echo in the meeting Monday which brought more chuckles from the members and Miss Batten, reading the grand jury report had difficulty continuing as the comments were made by the councillors.

The excerpt from the report of the grand jury which caused the merriment was the comment on the House of Refuge at Lakefield which lauded the fine work of Mr. and Mrs. Fry then said "It is little wonder we found the inmates contented and happy."

"We could keep them happy if we could keep the pestiverous Dan Cupid out of the institution, interjected Reeve Charles Tanner of Lakefield and chairman of the House of Refuge Board.

"I can see John Deremo was not a member of that grand jury," was the comment of Reeve Gifford.

Miss Batten then read a letter from Emmett F. Sheehy, acting for his client Mrs. Storms at whose house the old couple were married. The letter referred to the House of Refuge committee.

Message of Condolence

Dep.-Reeve Melville Johnson of North Monaghan moved that Miss Batten send a letter to Reeve Wm. Anderson of Otonabee, extending the sympathy of the council on the death of his mother. He voiced regret that many members were unaware of Mrs. Anderson's death and did not attend the funeral. The motion was seconded by Reeve J. Milby.

Warden MacDonald urged that the council give consideration in legislative committee to a letter from V. Eastwood, Indian Agent. The letter sets forth that Indians living on Trent Canal property at Burleigh Falls do not come within his jurisdiction. It also says the law does not compel Indians to live on reservations, that they are as free as any other British subject.

MORE ABOUT—
Ocean
(Continued from Page 6)

cations to guard our vital railheads and shipping centres on the Pacific coast. With a system of advanced air bases, naval patrols and coast fortification works which will be virtually completed within a year, Victoria, the key to our Pacific coast defensive scheme, will be one of the half dozen best fortified places in the world.

"On the Atlantic coast the planning has been done of an equally comprehensive scheme and the beginning has been made with naval defence works at Halifax and a chain of air stations across Nova Scotia."

Priority was given the air force in the defence setup because of the vast territory to be protected, the minister continued.

"By next summer the Royal Canadian Air Force will have approximately 80 first line service aircraft, practically all of them made in Canada. The first of these was delivered just a few weeks ago.

"It has taken time—we knew it would—but it was considered to be the first essential of air defence that we must be able to produce in Canada our own requirements of aircraft. In addition to these service craft we have acquired 160 training types for the permanent and non-permanent forces.

FAIRMOUNT

Mrs. G. Morris of Toronto left for home on Sunday evening after spending the week with her daughter, Mrs. L. A. Hooton.

Mr. Fred Binks and son, James and Mr. Murray Kooton of Niagara left on Sunday morning, being the guests of Mr. and Mrs. F. Johnston.

Miss E. L. McIndoo left on Monday to visit friends in Toronto.

Mrs. James Douglas spent Saturday with her sister, Mrs. R. Hooton.

OVER 100,000 CANADIAN HOMES Have Switched To 'blue coal' For BETTER HEATING

Let this overwhelming preference for 'blue coal'—the world's finest anthracite—be your guide to better heating. 'blue coal' will give you a standard of heating satisfaction and value that has won the confidence of over 100,000 Canadian homeowners.

Order a ton of 'blue coal' today

H. B. TAYLOR & SON - Phone 209
W. SCOTT CO., Ltd. - Phone 264W
J. E. A. FITZGERALD - Phone 110-111

'blue coal'
THE MODERN FUEL FOR SOLID COMFORT

TUNE IN on "The Shadow" every Sat. 7 to 7.30 p.m. over station CBL

Campbellford Cheese Board Ends Season This Saturday

CAMPBELLFORD, Nov. 29. — Factories in the Campbellford district will board cheese on the Belleville Board next Saturday, it was stated at what was said to be the last meeting of the Campbellford Cheese Board this year. The factories which will sell cheese next week provided buyers with a list of their offerings which they agreed to sell at the price prevailing on the Belleville Board.

George S. VanVolkenburg, president of the Northumberland Cheese Producers' Association, told members of the Board that the executive of the Ontario Cheese Producers' Association passed a resolution at their meeting held in Toronto requesting that the Federal Government grant a bonus of one cent a pound on all cheese that scored 93 or over. He stated the executive also favored a reduction in the spread of price for second grade cheese from one cent to half a cent. Purchasing milk cans for cheese patrons was another subject which came up for discussion. If cans could be purchased in quantity by the factory, latter to be sold to the producer and the cost deducted from his cheques, it would result in a saving of up to two dollars on a thirty-gallon can. This matter will come up for further discussion at the annual meeting of the executive.

Trying to Strike It Rich?

Why not stake your claim where you'll be sure of financial independence? By saving only $2 a week* you can enjoy the *double* satisfaction of knowing—

1 that you'll have a guaranteed income of $25 monthly for life, beginning at 65, and

2 that, should you die before 65, your dependents will receive a cash payment of $905 and then a regular income of $25 monthly for 10 years.

Talk it over with a North American Life man

*Approximate rate at age 35.

NORTH AMERICAN LIFE
Solid as the Continent
D. V. KETCHESON, Branch Manager, ROYAL BANK BLDG. Peterborough, Ont.
ALL PROFITS FOR POLICYHOLDERS

Young People Hold Crokinole Party

(Examiner Correspondence.)

FRASERVILLE, Nov. 29. — The Young people's Union sponsored a crokinole tournament in the hall on Friday evening. Miss Jean Holden was in charge of the tables. Five tables of crokinole were played, the winners being Mr. and Mrs. Kenneth Syer. A delicious lunch was served, this bringing a happy evening to a close.

TELEPHONE TALKS IN THE WATSON FAMILY

"Butcher, Baker, Dressmaker, Hairdresser, Grocer, Druggist, Doctor, ... and Friends!"

Mrs. Watson is merely naming the important people she reaches by telephone — some of them every day—saving endless delays, needless risks and many tiresome journeys. And her case is typical of thousands of households. The telephone is so much a part of the daily routine that its importance is often overlooked—until, like Mrs. Watson, you actually start to check up on what it does for you.

The rates for residence telephone service are surprisingly low—only a few cents a day. You really *cannot afford* to be without a telephone.

C. B. SHAVER,
Manager

The Peterborough Examiner

PETERBOROUGH, ONTARIO, CANADA, TUESDAY, NOVEMBER 29, 1938

9.

Will Not Visit Canada

LONDON. — Anthony Eden, who has accepted a speaking engagement in New York for December 9, today said his itinerary does not include a visit to Canada. The former Foreign Secretary added, however, that he may change his mind at the conclusion of his United States visit.

Man Robbed Of $360

TIMMINS.—John Burns, a visitor to Timmins, reported to police today he had been robbed of $360 while on a party with another man and two women. He said he and the others spent most of yesterday in a beverage room. He fell asleep in an hotel room and when he awoke the money—and his companions—was missing.

Scottish Rite Reunion Is Held In City

Canada needs leadership to-day and there is no group of men as qualified to give that leadership as the members of the Scottish Rite which was the theme of speakers at a banquet at the Empress Hotel that concluded a re-union meeting of the Peterborough Valley of the Peterborough Lodge of Perfection.

Charles Hamilton of Toronto, 33rd degree Mason, responding to a toast to the Supreme Council, dwelt on current events at some length. "We have come through troublesome times in the past and we can do it again," he said. He urged that members of the Scottish Rite give the leadership that Canada needs, a leadership that would assure this country of advancing along right lines into true prosperity.

Spike Pessimistic Rumors.

He did not view occurrences in Europe with too much distress, pointed to the fact that the many pessimistic rumors abroad of what is to happen in the world in the near future should be spiked with knowledge that facilities for intercommunication are so vast now, events are reported with such speed from any part of the world, that an exaggerated picture of the whole is received. Events were often as serious in the past, but there was not the same facilities for communicating them to the wide world that there are to-day, yet they passed off without real danger, he said. C. S. Browne proposed the toast.

The banquet followed an all-day session at which twelve candidates were given their 14th degrees.

Need For Leadership.

Every speaker who followed Mr. Hamilton stressed the need for leadership in this country and the ability of members of the lodge to give it. Toast to the absent brethren was proposed by Rev. Dr. A. T. Bell. Masonry leaves its mark on those who are its members, makes them finer citizens, more qualified to carry on the work of this world, more suited to go on to the next, he said.

Toast to the visitors was proposed by W. R. Breyfogle, who said that the men from Toronto were visitors to Peterborough Valley only in name, that they were much at home here. He told of the formation of Peterborough Valley under the parentage of Toronto Valley, said the impetus from the inspiration received at that time was still carrying Peterborough Valley ahead.

George H. Ross of Toronto, gave a brilliant address in which he quoted poetry to describe to members what the Scottish Rite should mean to them, what it could do to inspire a man's life. He was followed by W. H. Drummond of Toronto. Another visitor from Toronto was Dr. H. Crouch. Rev. J. H. Sutcliffe proposed the toast to the new class of twelve and H. L. Garner responded.

The banquet was under chairmanship of Dr. H. M. Yelland, T.P.G.M. Interspersed throughout the program was the singing of a septette of Ed. Humpage, Maurice Park, Doug Carlisle, R. F. Downey, John Vernor, S. J. Graham, and C. S. Browne. They were directed by Fred Mann.

Child Suffers Minor Injuries

Struck down by a motor car when he darted out on the road on Park Hill Road, 5-year-old Ronnie Murphy, 8 Auburn street, was taken to St. Joseph's Hospital shortly after one o'clock this afternoon. His injuries are said not to be serious.

Ronnie was walking east on Park Hill Road with his sister Josephine, aged 10, when the accident occurred. Josephine said she had been holding his hand but that he had jerked away and darted out on the road away from her when he was struck by a car driven by Floyd Curtis, Armour Road. Curtis attempted to swerve away from the child and struck inverlea bridge on the left hand side of the road. His car was damaged to some extent. The youngster was taken to St. Joseph's Hospital by Clancy Collins of Magee's Garage, a passer-by. The child's physician said he was suffering from cuts about the face but that he did not believe his condition to be serious.

NORWOOD COURT

Magistrate O. A. Langley, K.C., held court in Norwood this afternoon hearing a charge of stealing nine hardwood trees preferred against C. Emery. W. B. Gordon was the defence lawyer.

HAVE YOU SEEN

The New Nash?

If you are considering the purchase of any car it will pay you to see the NEW NASH FIRST.

Foley & Wilson

NASH SALES AND SERVICE

Cor. Reid and McDonnel

Phone 2027

OBITUARY

WALTER HARRON

The death of Walter Harron, 84½ Hunter street west, occurred on Monday night in St. Joseph's Hospital. He was in his 62nd year. In failing health for the past ten years, he had been seriously ill for about a year and a half.

He operated a second hand store near the Hunter street bridge for many years, had been a resident of this city for the past half century. He was born in Caesarea, Ontario, son of the late Ed. Harron and Regina V. May.

Surviving are one son, John P. Harron of Peterborough, and three brothers, Arthur of Walkerville, Edward of Bridgenorth, and Andrew of Peterborough; also one sister, Mrs. John Dugan of Toronto.

The funeral will be held on Thursday afternoon at 2 o'clock from the D. Belleghem and Sons' Funeral Home, Rev. E. W. Rowland of Mark Street United Church officiating. Interment will be at Little Lake Cemetery.

Counsel Protest Adjourning Case

Despite protests from defence counsel, charges against Charles Westlake, Smith Township, of stealing a hound dog from Arthur T. Johnston and against Earl Mills of the same township of receiving the dog, knowing it to be stolen, were adjourned again in police court this morning when the cases were called before Magistrate E. A. Gee.

Crown Attorney V. J. McElderry, K.C., said that the Crown would be unable to proceed today owing to the absence of a material witness. He produced a medical certificate showing that Arthur T. Johnston was ill and would be unable to appear in court for a week or ten days..

"I am all ready to proceed," said Alex. Elliott, K.C., counsel for Westlake. "I have about twelve witnesses here who have come from various parts of the country. I made some inquiries a few days ago and understood that Mr. Johnston would be able to appear today. Anyway I cannot see that he is a material witness."

"He is the owner of the dog," said the Crown Attorney. "The alleged owner of the dog," retorted the counsel for the defence.

"The ownership of the dog is an important matter," said Mr. McElderry," and "This was the man who bred the dog."

"I understand my learned friend is speaking from instructions," remarked Mr. Elliott, "but that is a ridiculous statement."

"I have no doubt statements made by defence lawyers often seem ridiculous to the Crown, too," commented Magistrate Gee.

R. N. Ruddy, of Whitby, who appeared for Mills, also added his protest against an adjournment.

"I have come from Whitby to appear here today," he remarked, "and I would like to go on. It seems to me unfair that a charge like this should be hanging over the head of my client."

It was finally decided to adjourn the cases until Monday, December 12.

CAMPBELLFORD

Badge Is Presented Past President

(Examiner Correspondence.)

CAMPBELLFORD, Nov. 29.—Rotarian C. H. Davidson was presented with the past president's badge by members of the Campbellford Club at their luncheon here Monday. Rotarian Bruce Longmore, M.D. spoke with warm praise of the generous work and many outstanding contributions Mr. Davidson had made both as president and member of the club. "There has never been anything done by the club that he hasn't been willing and ready to do." Rotarian Harold N. Carr officially placed the pin on Charlie's lapel and following he received the congratulations of the other members.

A vote was taken and disclosed the club would unanimously support the nominations of Owen J. Herity, Belleville's nominee for District Governor.

Invitations will be sent to members of all clubs within a radius of 100 miles to attend the tenth anniversary celebration of the Campbellford club. Although the date of the anniversary actually falls in December it was felt that affair to which both members and their wives would be invited should be held in the early spring when weather conditions were more favorable.

Three new Rotary signs have been made and donated to the club by A. H. McKeel. It was announced the signs would be put in place this week.

24-Year-Old Cat

ALLSAW, Ont., Nov. 29.—(CP)—Mrs. George Brown says her Julie is the oldest cat in Canada. Julie is 24 and her coat is turning grey. Incidentally, Julie has no ears. They were frozen and dropped off one cold winter night four years ago.

TUG HAS BEEN BUSY

Speaking to the Rotary Club Monday, John Duncan, secretary of Canadian Nepheline Limited, stated that during the past navigation season the company's tug had delivered nepheline at Lakefield at the rate of 240 tons a day.

British Flying Boat Is Wrecked

Imperial Airways' flying boat, Calpurnia, sister-ship of the Cambria, ABOVE, was found wrecked in Lake Ramadi, Iraq., according to word received in London. One of the crew was found dead, three missing and two injured.

14 Traffic Bylaws Passed Since 1916 By Council Are Being Consolidated

Fourteen traffic bylaws passed by the City Council since 1916 are being consolidated by the legal committee of the council, bringing them into conformity with the present Highway Traffic Act. The committee spent more than two hours Monday night sifting the original bylaw and its thirteen amendments for regulations that should be retained in the new bylaw which will embody all their essentials.

One of the decisions of the committee was to stop traffic on Reid Street at either side of Hunter Street, west of St. Peter's Cathedral. Accepting Reid as a through street, motorists zoom up and down the hill, a swirl of pedestrian traffic especially during the noon hour with the coming and going of the children from two nearby schools.

The by-law will confirm George, Water, Reid, Aylmer and Park Streets as through streets, except in the case of intersections with more important streets; others across town in the same group are Charlotte, Hunter, McDonnel and Park Hill Road.

City Engineer Parsons is to obtain prices on a flash or intermittent signal for slowing down traffic, and if the cost is not too high this type of signal may be placed at McDonnel and George Streets, Hunter and Aylmer, and probably Charlotte and Aylmer. It was also suggested that some stop sign be placed at the King Street corner of Water Street.

Restricted space at hydrants is to be increased from six to ten feet conforming with the Traffic Act, and vehicular traffic will be required to pull to the right and to the side of a street on the approach of fire apparatus.

MAIN STREET TOPICS

By an Examiner Reporter.

TO PRESIDE AT WHITBY.

Judge Smoke will preside at the Ontario County Court sessions at Whitby next week, Judge McGibbon at Cobourg, and Judge L. V. O'Connor in Peterborough.

ADDRESS POSTPONED.

The address by I. C. Marritt on "Forestry" at the Keene short course Wednesday has been postponed until December 13 owing to the death of a relative of Mr. Marritt. C. A. Davies of Toronto will give a talk Wednesday on cream grading and testing.

FENDER TORN.

As Edward Hotston, 368 George street, was driving his car east on Charlotte street it came into collision with a Sunshine Dairy truck, driven by J. O'Brien, that was coming out of a laneway near the Louis Cafe to turn east. A fender on Hotston's car was torn.

TEMPORARY PARKING ORDER

For the safety of the public Chief Newhall has decided that cars should not be parked on the streets around Victoria Park from 6.30 p.m. until after the Santa Claus parade Friday, December 2. This order will include Water street from Brock to Murray street.

RED CROSS FLAGS FLYING.

Red Cross flags are flying from masts on several buildings in the city to mark the drive for funds by that organization. The drive started last Friday and will continue all this week. The objective set by the local branch of the Red Cross is $2,500.

TEN FORMER MOUNTIES.

Thomas Dixon Dodds, manager of Braund's store at King and Park Streets; Thomas Ball and Jack Lynch, both of Canada Packers, Limited, names can be added to those living in this city who were former members of the Royal Canadian Mounted Police. These three bring the total up to ten.

CLOCK STILL MISSING

No member of the County Council could throw any light on the mysterious disappearance of the clock from the county council chambers some time ago. The chambers are still minus a timepiece, and because of this theft the chambers are likely to be kept locked in the future. A letter was received from Hon. G. N. Gordon, K.C., seeking to have the room left unlocked, and his letter will be considered later this week.

SAFETY MEASURE.

Stout posts have been placed in the ground at the top of Victoria Park in front of the County Court House, and cables will be stretched on the post to provide a barried of safety. The work is done by order of the county property committee to prevent careless motorists or parked cars from driving over the lip of the hill and down through the park.

A DANGER SPOT.

Bus drivers are complaining that it is extremely difficult to pilot a bus past the intersection of Douro and Rogers streets without a mishap. Trucks parked too close to Rogers street on the south side of Douro force the bus drivers and others to swing wide, and when this is done, cars parked on the opposite side make it impossible for the bus to get through. The aid of the police will be sought to correct the trouble.

Grand Jury Cost County $197.00

Costs of the grand jury at the last session of the Supreme court presided over by Mr. Justice Urquhart were $197.00 according to figures produced at this morning's session of the County council by Miss Jennie Batten, county treasurer.

Miss Batten said costs such as the foregoing usually occur when Supreme Court judges are sitting and that local judges invariably enquire as to how many times inspections have been made before charging the grand jury.

Council members were unanimous steps should be taken immediately if it were within the power of the Council to have this expenditure reduced as much as possible. On motion of Reeve Gifford, Warden Macdonald appointed a committee consisting of Reeves Gifford, Seeney and Griffiths to confer with the solicitor for the county and to send a resolution of protest over the cost to the Attorney General and to both local members.

Miss Batten told the members that the Attorney-General's department had been asking for grand jury costs for the past five years following similar complaints from the county council some time ago. Recently however there had been no communication from the department to show that any particular action had been taken, or decision reached.

Store Cleaned Out

LINDSAY, Ont., Nov. 20—(CP)—Practically the entire stock of N. M. McCrae's men's wear store in Beaverton was stolen between four and five o'clock Sunday morning.

Power Of Prayer Is Neglected Minister Claims

The Peterborough Presbytery of the United Church of Canada opened an all-day session in George Street United Church this morning, with a good representation on hand. Rev. M. C. Parr, president of the Presbytery, was in the chair.

Feature of the morning session was the delivering of reports on the recent meeting of the Church's General Council in Toronto, by Rev. M. I. Robinson of Norwood and Rev. G. S. Easton of Trinity United Church. Mr. Robinson read a detailed report prepared by H. Keefer of Norwood, while Mr. Easton gave impressions retained from the conference with no account of individual meetings. Mr. Easton and Mr. Keefer had been elected commissioners to attend the Council on behalf of the Peterborough Presbytery.

Relating that the Council had met during the trying crisis in Europe, with threats of war hovering throughout, Mr. Easton reported that there were times when the entire Council was called into session to pray for peace. All over the world, he said, church men and women had prayed for peace, and he believed that too much emphasis has been placed on the human agencies that brought about peace, and not enough on the divine. The power of the prayers that were uttered are too much neglected in the general accounting of the resultant peace, he believed. Only so long as people live a Christian life behind those prayers will peace be permanent, he said.

The church must be first of all a place of worship, he said, relating that time and again in Council meetings this need arose. The difficulty with the large church is that it too easily becomes materialistic, catering to too many organizations, having too little emphasis on the divine.

He urged the need of strict attendance to their churches by the ministers of the United Church, cited one case of a minister who had been absent from his church for thirteen consecutive weeks. No organization can prosper under such guidance, he said.

He urged the need for a confession of faith that is simple, is far away from philosophical phraseology—a catechism that any child may understand.

HONORED BY FRANCO

Miss Gabriel Herbert, an English woman, who for two years has been working with a mobile field hospital in Spain, has been awarded one of General Franco's highest decorations, the medal of Military Merit with red ribbon.

High School Board Is Advised New Teacher Urgently Needed

(Examiner Correspondence.)

CAMPBELLFORD, Nov. 29. — Either the High School time table must be changed or additional teachers should be engaged at once, School Inspector H. Randall reported to the members of the Internal Committee during his inspection. Members of the Board were informed that any change in the time-table would seriously penalize a large number of students. Some would be forced to drop subjects which they have been studying during the fall term.

"We have already advertised for a new teacher, male preferred, and received seven applications, stated the chairman of the Internal Committee, W. Roy Loucks. Two of these we have already eliminated and the remainder were eliminated by the Inspector."

"I think that the committee had no authority to go ahead and advertize for a teacher and so in order to avoid complications I would suggest that the Board pass a motion endorsing this action," said Dr. H. O. Richardson. The motion was put before the members, who passed it unamimously.

"The matter must be settled within the next two or three days, and I for one favor the hiring of a teacher who is not already engaged since it is our hope that the position will not be a permanent addition to the staff," continued Mr. Loucks.

A new mimeograph has been purchased for use in the Public School at a cost of $90.00.

Purchase of Books.

The purchase of a complete set of geography and history text books was authorized for use in the High School and the matter was left with the Internal Committee to act in conjunction with Principal E. H. Greig.

"There is such a demand for these books which are being used in conjunction with the new course of study that they are very slow in coming through," said Mr. Greig.

Chairman of the Property Committee George Free was authorized to take immediate steps to have windows in the High School gymnasium corrected so they could be opened without climbing a ladder. More adequate facilities for both boys and girls changing into P.T. clothes will also be provided.

Despite the protest of W. R. Loucks members of the Board voted to pay the final premium on the Public Liability policy carried on the schools. Mr. Loucks' contention that the company lacked in co-operation and in willingness to make settlements in the case of claims the other members of the Board were of the impression the policy offered a protection they could not afford to be without.

New Clock Is Purchased For The County

A thin thread of humour that at times dominated the entire pattern of the County council sessions enlivened today's proceedings as the Deremo-Williams romance and the mystery of the missing clock continued to pop up from time to time.

The question of the clock was finally settled when Reeve Milby was authorized to purchase a new one, and he immediately absented himself to return shortly with a new timepiece. Before the noon the friendly tick, tock, pervaded the room and the business of the Council proceeded apace.

"G. N. Gordon offered to give us an alarm clock, but I figured we should hold out for an electric chime, said Reeve Milby.

You are not insinuating that we need something like that to keep us awake, are you," interjected Reeve Gifford of Ennismore.

"That new one looks to me as if it is the old model, streamlined," was Reeve Tanner's comment, and Warden McDonald finished the discussion when he said, "We had better not advertise this too freely or the person who took the first one will relieve us of this one also."

House of Refuge Problem

Deputy Reeve Harry Reid of Otonabee occupied the chair when the council went into committee on the house of refuge. He produced a letter from Emmett F. Sheehy, counsel for Mrs. Storms, a resident of this city which asked that Mrs. Storms be relieved of an order committing her to the responsibility of giving proper care to Miss Hattie Williams, now Mrs. John Deremo. The letter set forth that Mrs. Storms signed it under duress and with police officers present as it was the only means by which Miss Williams might obtain her discharge from the house of refuge. The council decided to hand over the order as it had no strength following recent developments and the ruling of the Department of Public Welfare that the Board had no power to detain Miss Williams against her will.

Warden Ernie McDonald gave a resume of all the events leading up to the Deremo-Williams nuptials. "We don't mind the people and the newspapers having their fun, it was a humorous escapade from start to finish, but I want to state at this time that the County Council and the house of refuge board acted as they thought best, and within the law. When Reeve Tanner learned we had no right to detain this woman she was released.

Question Straightened Out.

We owe it to succeeding councils to straighten this question out at once. Under existing legislation a person who is a nuisance or a burden on any township may be taken into the house of refuge. When the person is cleaned up, made healthy again, put on their feet in every way, they can pick up their baggage and leave. Then within a few months they can be back and the work and expense starts all over again. We are financing this institution and we should have more control over the people who are admitted."

I would recommend that a committee be appointed to sift the question from start to finish and do all in their power to have legislation passed which would strengthen the hands of the house of refuge boards. We owe this to boards and members of this council who are to follow us.

Reeve McDonald pointed out grand juries are privileged to inspect all houses of refuge in the county and if there is any one in the institution being detained against their will and possibly feel they are being persecuted, they may tell their story to the grand jury and thus obtain satisfactory adjustment.

Chairman Harry Reid reported that the house had been completely painted, that a new cement cover had been put on the well and cement steps built into the furnace room. A complete report he said would be given as usual at the January sittings of the council.

A motion was moved by Reeve Gifford seconded by Reeve Griffiths of Belmont that a resolution be drawn up with the purpose of strengthening the authority of the House of Refuge Board, and the motion passed.

County Will Not Appeal

The members on advice of their counsel decided they would not appeal a recent court decision making the county liable for the costs of a young girl who is an indigent. On motion of Reeve Milby and Reeve Thompson of Norwood the Council decided to take action to recover any expense from the father of this girl.

Alderman Opposes Traffic Change

Alderman M. McIntyre told the Examiner this morning he is opposed to a change in the traffic bylaw that would restrict parking of cars in the space extending thirty feet from a street intersection where parking laws apply.

"It would leave a considerable blank space at those corners and visiting motorists would naturally park there," Ald. McIntyre said. "That would mean they would be breaking the laws and no doubt they would draw police tickets. I think it would be better to leave well enough alone, try to make parking as friendly as we can for visitors, and avoid requiring the police to become what a lot of people would regard as being too officious."

In Y's Men's Show

DONALD CRAWFORD

who is taking a prominent part in the Y's Men's Club show, Front Page Frolics, which is being presented in the Collegiate auditorium on Wednesday and Thursday evenings of this week.

W. Brown Heads Cavan Tories

(Examiner Correspondence.)

MILLBROOK, Nov. 29. — The Cavan Township Conservative Association held its annual meeting in the Town Hall on Saturday evening, when the following slate of officers was elected for the ensuing year:

President, W. W. Brown; vice-presidents, L. W. Smith and Ira Lowe; secretary, I. W. Larmer; treasurer, James H. Paul.

The idea of a social evening when the ladies would effect their organization, was freely discussed, and the following appointed in the various wards to make a personal canvass and interest all the women in the matter: Convener, Mrs. Ira Lowe:

Ward 1—Mrs. D. L. Armstrong, Miss May Earle, Mrs. Reg. Armstrong.

Ward 2—Mrs. J. Thompson, Mrs. W. H. Armstrong, Mrs. L. Larmer.

Ward 3—Mrs. H. A. Fallis, Mrs. Roy Ferren, Mrs. I. W. Larmer.

Ward 4—Mrs. J. H. Paul, Mrs. H. Seenye, Mrs. H McArthur, Mrs. Russell Earle.

Ward 5—Mrs. Ira Lowe, Mrs. Robert McCamus, Mrs. Fred Hootan.

The possibility of securing Senator Iva Fallis as an organizer on the evening the ladies have their meeting, or at least to contact her and ask for an efficient substitute, was brought forward. Probably the use of the new community waiting-room, being presented to the municipality by F. C. Scott, will be secured for the business and social evening. No charge is made for the use of this large room, which is heated and lighted and furnished with tables, seats, etc., a caretaker being in charge.

Ex-Warden G. H. Hootan, who is the Cavan delegate to the convention in Toronto when a new leader for the Conservative Party is chosen, addressed the gathering, stressing the need of a stable and capable man at the present time, for this important position, and asked the feeling of the meeting as to whom he should support. A number spoke on this matter, and the general consensus of opinion appeared to favor Col. George Drew.

On motion, the meeting adjourned, the executive of the men's association to work with Mrs. Lowe and Mrs. Paul in arranging for the evening meeting when the women will organize, with power to add to their numbers, after the ladies mentioned in the several wards have been contacted.

Two Young Men Are Facing Liquor Charge

Eddie O'Toole, 132 Sophia Street, and J. Allen, 581 Rogers Street, were charged before Magistrate E. A. Gee in Police Court this morning with illegally supplying liquor to two young North Monaghan girls, 15 and 17 years of age. The offence is alleged to have taken place last Friday night.

The charge was laid on the complaint of the father of the girls after, it is stated, the two were brought home early on Saturday morning in a state of intoxication. Warrants for the arrest of the two accused were obtained by Provincial Constable David Silvester.

When the cases were called Allen asked for adjournment to give him an opportunity to consult a lawyer, and O'Toole was also willing to have his case go over.

Both cases were adjourned until Monday of next week.

Harvey Council Disputing Hospital Bill

Court action over payment of the hospital bill for an Indian boy named Gerald Johnson in Nicholls Hospital may be the key that will open the lock and solve the question of what to do with the problem colony of Indians, half breeds and squatters at Burleigh Falls.

This information was revealed at this morning's session of county council when Reeve Shearer of Harvey township would fight payment of this bill which now exceeds one thousand dollars.

The boy, an Indian is suffering from a type of blood poison which has caused doctors to amputate one leg. He is showing little progress.

Some time ago this small boy was showered with gifts when the late Grey Owl, friend of all Indians, paid him a visit and a reported from the Examiner wrote the story of their conversation, and the words of encouragement which Grey Owl spoke at that time.

Reeve Shearer said the Indian boy was from the colony which occupies property at Burleigh Falls owned by the Department of Transport. A. L. Killaly established this colony in 1928 in our township and we intend to refuse payment of this hospital bill and fight it in the courts if necessary. We can't assess the property and the huts would not bring anything at a tax sale. Moreover it may seem strange but Mr. Killaly seems to want them there.

Miss Batten reported that Vincent Eastwood, Indian Agent had said the settlers were not Indians but half breeds and therefore did not come within his jurisdiction as Indian Agent.

Reeve Gifford said he felt it a wise plan to leave the question in the hands of a small committee but expressed regret at the lack of co-operation which has been evident between the different parties since the agitation began. The committee consists of Reeves Clarke, Brown, Shearer and Warden McDonald.

"I believe we should invite Mr. Eastwood and Mr. Killaly up here and as them to explain their stand, stand.

"The question certainly demands immediate attention," said Reeve Tanner.

It was therefore decided that both Mr. Eastwood and Killaly would be asked to appear before the council this afternoon.

Fire Sufferers Need More Aid

While the Peterborough canvassers are right in the midst of the annual campaign for funds for the Red Cross Society, word has been received from N. R. Vinton, field secretary, that the need among Northern Ontario's fire victims will be much greater than was expected. Mr. Vinton while here last week told of the work that the Red Cross was doing in re-establishing the victims of Thanksgiving Day's terrible fire in Kenora district. He returned there over the week-end, and in a letter to Mrs. R. H. Turner he said that much more money was going to be needed to finance the re-establishing than was expected. He urged the Peterborough workers and citizens to make every effort possible to put the local campaign over the top.

MAY NEED THIRD TEACHER

Cordova Public School with ninety-two pupils on roll has expanded to the extent that a third teacher may have to be engaged. At present there are fifty-two pupils in the junior room and forty in the senior. Cameron Vance is the principal who, in addition to teaching the senior class, is conducting high school work for six students. This school is reported to be making good progress. Its large attendance is largely accounted for by the mining operations.

W. R. TURNER

PHONE 591

195 SIMCOE ST.

Heating Plumbing Tinsmithing

CONTRACTING, JOBBING, REPAIRING

Sole Agents for

"HECLA" FURNACES

"IRON FIREMAN" STOKERS

"TIMKEN" OIL BURNERS

Ready ice-cold, around the corner from anywhere

DRINK Coca-Cola

FICTION AND FEATURES

ROMANCE INC.

BY OREN ARNOLD

Read This First:

Sara Sue Davis, attractive young widow, creates a furore on the campus of Rice Institute, in Texas, when she erects a sign in front of her cottage announcing "COUNSEL IN ROMANCE". Her plan is to help guide 100 student "members" in their social and love-affairs for a small fee. Bob Towne, campus football hero, attracted by Sara Sue, is the first to enroll. This enrages Peaches Pomeroy, a senior, who regarded herself as "Bob's girl" the previous year. Worthington Gurley unprepossessing freshman, provides another interesting problem for Sara Sue. But the climax in her Cottage Plan occurs when Dr. Thornton Holgate, new member of the faculty, begs Sara Sue to help him....then confides he has fallen in love with Peaches Pomeroy. Gurley obtains a date with Sara Sue for the freshman ball, which displeases Towne; but Bob accepts it gracefully. Sara Sue finds her affairs growing complicated, but feels much better after confiding her troubles to a close friend, Roxy Powell. At a meeting of the college faculty, it is evident that Sara Sue Davis, Inc., is playing a prominent part in campus life. Dr. Holgate receives his first lessons in "how to become more human", and begins to mix with some of the students at Sara Sue's house.

(Now Go On With The Story)

SARA SUE DAVIS, however, had not been asleep.

"No no, my dear," she interrupted at once. "Thorny Holgate asked me 10 minutes ago for the next dance. You can't cheat me out of it."

She smiled at the girl, and the girl drifted away, smiling in return. This was all informal. Nobody cared what happened.

"Just walk, slow short steps," Sara Sue whispered in Thornton's ear. "Don't look down. And smile, even if it kills you!"

She hummed gaily herself, wisecracked at one of the other boys, clung closely to Thornton as if she were enjoying her dance immensely. Actually she was guiding his stiff form, and stepping fast to avoid tripping. Nobody noticed feet in an impromptu dance like that, however.

In a minute or so she had him at least walking in rhythm with the music. She kept him crowded in with the others, maintained constant chatter and laughing, covered up his embarrassment and confusion. Then all at once the music stopped.

"Thank me for it," whispered Sara Sue, unobserved.

"I—I—thank you, madam," said Dr. Holgate, bowing, formally, red as a tomato.

"Oh, at it again!" she was still acting. "He's been teasing me for two days, calling me madam. Can I help being an old decrepit widow?"

The others all laughed with her, and so did not see Thornton's expression of surprise and confusion. She grabbed his hand as the others drifted to chairs. "Come in the office a minute, Thorny; I have those books I promised to show you."

Sheep-like, he followed her in. He was so grateful to hear the door close behind him that he sat down, trembling slightly. Sara Sue felt a sudden deep sympathy for him.

"Wonderful!" she lied, like a lady. "You're doing fine, Dr. Holgate. You are learning to mix with people. That's what you need, if you are going to run around with Geraldine Pomeroy. Peaches goes places, you know. Now you hustle right down and get at the dance lessons—you have a very good natural rhythm, by the way—and drop in here as often as you possibly can."

"Oh! Oh, I shall be eternally grateful, my dear Mrs. Davis. I shall—"

"My name, hereafter, is Sara Sue! Never call any woman madam, Thorny. Especially any young woman."

"But—"

"No buts! I'm the teacher hear, now. You teach in the Rice mathematics halls, but I'm running the romance department, sir!" She smiled engagingly at him. "Now tell me, didn't you enjoy yourself just a little teeny bit today?"

"Yes! Yes, indeed. Oh, gracious!"

She stared intently at him for a moment, analyzing him, a sparkle in her eyes. Finally she spoke again.

"Thorny, did you ever say—damn?"

"I beg pardon?"

"Listen, Thorny. You are a nice man, really. You are educated. You have traveled some. But you act like a sissy. I mean it—a sissy! . . . Don't look so shocked. Remember, I am your teacher. Now you must listen, and mind me. You are under contract with me, you know. And I say you act like a sissy. I don't want you to be mean, or vulgar ever. But—Thorny, don't say 'gracious'. Say something mannish, can't you? Anything. Don't curse, but—'damn' isn't so bad. And don't bow to people, Thorny. Just say 'How do you do?' or 'Hello' and smile at them as if you mean it, and talk a lot about nothing in particular. You know what always will open a happy conversation? You know what people always like to talk about most?"

"Why, ah—"

"Themselves, Thorny! Ask them about themselves, their work, their play, their possessions. Be interested in them."

"That's true, I have observed it."

"Sure you have. Now you go out and study it, and apply it. Don't talk shop. And practice leaving off that long guizzical expression of yours. You have a—why, your eyes are very pretty, as a matter of fact—and you have a—"

She stopped abruptly.

"That's enough chiding for today,"she smiled sweetly at him. "But you are making progress. Now I want you to sit right here and do an important thing. I want you to call Peaches Pomeroy and ask if you may take her to the freshman ball."

He did not answer. He just nodded.

"It's the Pomeroy on Calumet drive," she explained. "Here's the phone directory. You met her at the reception, you said. Well, that's all the 'in' you need. Call her up and kid her along, and casually ask her if you can take her to the dance."

Sara Sue left the room then, and closed the door to give him privacy.

She discovered that most of the collegians had departed. It was past the supper hour, she observed. They always left towards 6 o'clock, and drifted back about 7:30, a come-and-go group constantly changing.

Sara Sue was especially happy to have collected such congenial customers. She had tried to be tactful in admitting them to membership, carefully avoiding a few she felt would not be socially compatible. Two of her young men customers had turned out to be rather "unrefined", as she told her mother-in-law, and she had quietly but firmly returned their money and had done with them. But there had been very little unpleasantness, on the whole.

Dinner in the dormitories could hardly have been over before Bob Towne came in, munching an apple. He was beaming as usual, full of talk about the afternoon's football practice. He had just 10 minutes to stay, he declared, because coach wanted them back for skull practice before study time. He kidded her a lot and shouted at Calculus Jones, who poked a grinning face out of the kitchen door.

"I'd invite you to supper, Bob, but I'm afraid you'd accept and I don't want you," Sara Sue declared. "Cleo is making chicken dumpling. Ought to be about ready, I imagine. Go on away, can't you?"

"Not for five minutes! You can't bulldoze me. I've got to hang around. That freshman is trying to beat my time!"

"Silly! He's a nice enough boy. But neither of you have any 'time', as you call it."

"Listen, Sara Sue, I'm serious. Honey, I'd do anything for you!"

"So I hear. So the whole campus hears, in fact."

"Aw now, Sara Sue! Don't be like that. You gave Slime Gurley that date just to make me mad. Didn't you?"

"I said yes when he asked me first to go to the freshman ball. I was an old widow. I was afraid nobody else would ask me. Anyhow, I like Mr. Gurley."

"Phooey," said Bob Towne. He wasn't making any progress with Sara Sue. He got up to leave. And at that instant Dr. Thornton Holgate came out of Sara Sue's private office.

The two men stared at each other for a long moment. And for once Sara Sue, biting her lips, felt herself confused. She had to think fast.

"Bob, this is Dr. Holgate. Bob Towne."

Both men spoke politely.

"Dr. Holgate wanted to use my office for a telephone call, long distance," she explained, then blushed at the story. Why must she feel obligated to explain anything, she asked herself in some anger.

But Bob did not observe her confusion, and since he was already heading for the door he bade them good-by and went on out. Sara Sue was grateful for that. She turned to Thornton Holgate.

"Well?" she smiled. "Must have had quite a talk. You were closeted with her for 20 minutes."

"Yes! I—I had some difficulty making her understand who I was She meets quite a few people, no doubt. Perhaps I should have arranged to speak with her somewhere else, before telephoning."

"Then you didn't get the date."

"Not exactly. She—she postponed any commitment. I am to call her again, the night before the dance."

"Oh," said Sara Sue. Um-huhum. I think I understand."

She did understand, although she did not explain to Dr. Holgate.

Peaches Pomeroy was waiting, Sara Sue knew, until she was absolutely sure Bob Towne would not call for a date. Then, if nothing else presented, she could always accept this Dr. Holgate, whoever he was.

The Examiner Home Service

Big rush for Connie tonight! Who'd guess she used to dance so badly she hated to go to parties?

That was before she took herself in hand, learned latest steps at home from clever foot-print diagrams. And you can do the same—surprise your friends, win partners galore. Try the lovely Balance Waltz diagrammed:

1. Take a long step forward on left foot. 2. Swing right leg forward. 3. Straighten both knees; touch right toe lightly to floor. 4. Take a long step forward on right foot. 5. Swing left leg forward. 6. Straighten knees gradually; touch left toe forward.

The extra long steps on counts 1 and 4 correspond to the first, or accented beat of each measure of waltz music, give your waltzing grace and charm.

Take a short cut to new friends, popularity and fun. Teach yourself newest fox-trots, waltzes, tangos, rumbas from diagrams and step-by-step directions in our 32-page booklet.

Send 15c in coins or stamps for your copy of HOME COURSE IN NEW BALLROOM DANCES to The Examiner, Home Service, Peterborough. Be sure to write plainly your NAME, ADDRESS, and the NAME of booklet.

DOROTHY DIX

The "Grandma Problem" Is One That Is Insoluble. Older People Should Give Careful Consideration Before They Go To Live With Their Married Children

DEAR MISS DIX—We are a middle-aged married couple with half-grown children. Our home life up to now has been exceptionally happy, but it is all being disrupted by my wife's mother, who has come to live with us. Since her advent we seem to have got on each other's nerves. Where there was peace and harmony there is now bickering. My wife and I are having our first quarrels and over nothing. And the queer part is not that Grandma is especially objectionable. It is just that she is there all the time. Always under foot. Always sitting around listening to everything that is said, so that my wife and I can have no private conversation. Always in the front row when company comes, which somehow seems to cramp everybody's style. Wherever we go we have to take her, and that spoils the party. So does it ruin the drive when she is camped on the back seat of the car. Grandma is strong and hearty. Plenty able physically to make her own living or to live by herself. What are we to do? Endure her for the next twenty-five or thirty years and go nuts, or get a divorce, or what? HUSBAND.

ANSWER:

There is no problem that comes to this column so often and that is so pathetic and so insoluble as this one of what to do with the old people who are not wanted in their children's homes; old people who, without intending it, are almost always a source of discord between their children and their husbands and wives.

Why this difficulty should so often occur nobody knows. Grandma isn't always a disagreeable, bossy, meddling, fault-finding and querulous old body. Very often she is a near-saint. Nor are her son and daughter mean, unloving, ungrateful children. Generally they are fond of Mother, appreciative of all she has done for them and anxious to do their duty by her. But, just the same, when Mother goes to live with her children the results are about as if she had brought a charge of TNT in her reticule, instead of her knitting, and had planted it under the doorstep.

In those cases where mother-in-law is a born troublemaker, as many benevolent old women are, it is easy to see how she blew up her children's homes to kingdom come. But when mother-in-law is a gentle, amiable old lady it is difficult to explain how she is such a menace to her sons' and daughters' domestic peace.

Yet apparently she is, and the only reason for it seems to be that every family is a closed corporation that desires no newcomers; every home a little world complete in itself into which any stranger breaks at his peril.

When a man and woman marry they do so in order that they may be alone together. When they set up a home they do it to have a place of privacy, apart from seeing eyes and listening ears, in which they can do what they please without regard for any one else's tastes or pleasure or comfort. They want a place where they can talk out their hearts to each other without any one listening in on them and thinking how silly their endearments of each other are, or taking sides in their spats or knowing their secrets.

The more a husband and wife love each other the more precious this solitude of two is to them and the more bitterly they resent being deprived of it. The more companionable and congenial a husband and wife are the more they enjoy gadding around together, taking joyrides of a moonlight night and renewing their courting days, going to the movies and out to little dinners, having little sprees alone.

So when Grandma comes to live with them she breaks up all of this dear intimacy. Husband can't tell Wife before Grandma all the details of his day's work because he doesn't want her to know and perhaps innocently tell his business secrets. There is no fun in running around together when they always have to drag Grandma with them. The evenings are dull because Grandma, like virtually all old people, monopolizes the conversation and tells about what she and Grandpa used to do forty years ago, and what a cute baby little Johnny was, until everybody wants to scream.

So there it is. The only remedy that I can suggest for the situation is for the sons and daughters to be more patient with Mother. To bear in mind that old people have few interests so that they have to live vicariously in their children's lives. That is the reason that they are never willing to be left alone for a minute and want to go everywhere their children go.

To Mother I would suggest the wisdom of spending much of her time in her own room and cultivating the habit of going to bed immediately after dinner so that daughter and her husband may have their evenings alone.

* * * * * *

DEAR DOROTHY DIX—I am a widow past 45 and should be old enough to know something, but it seems I do not know much. I became infatuated with a married man who pretended to be very much interested in my business affairs. He recommended a certain investment for me that did not pan out as he represented, and now I cannot get my money back from him. I have consulted a lawyer, but I did not tell him the whole story for I dread to admit the relation that existed betwen this man and myself, yet I cannot afford to lose this money, for my children need help, as they are still in school. I do not want to go into court for fear that something might be said that would involve me in an unsavory manner. What should I do?

ONE WHO HAS BEEN DUPED.

ANSWER:

It would be impossible for you to bring your case into court without having all of the details of your affairs with this man made public. The man knew this and depended upon your dread of scandal to protect him from the consequences of defrauding you.

It is hard for you to lose your money, but it seems to me that it would be a greater misfortune to lose your reputation. It would be better for your children to be deprived of the inheritance their father left them than to have their faith in their mother's integrity taken away from them.

Every woman who has any money is the prey of every scoundrel who thinks he can get it out of her by making love to her. When you had an affair with a married man you knew that you were doing wrong and you deserve to be punished for it by losing your money. But it is hard on the children.

DOROTHY DIX.

Copyright, Ledger Syndicate.

The Examiner Fashion Service

The Examiner,
Please order for me:
Pattern number.....
Size .....
My Name .....
Address .....
.....
I enclose 15c for postage

Simply and youthfully styled.... very flattering too....slim about the hips and flared about the hem, is this teal blue woollen dress. Soft sleeve fullness, broaden the shoulders and narrow your waistline. It has the smart tailored shirt neckline and interesting buttoned detail down the back. It would also be equally wearable and attractive in a soft twilled spun rayon fabric with woolly-look or in velveteen. Rayon crepe silks and velvet are also ideally suited to this easy to sew one-piece model.

Style No. 2141 is designed for sizes 12, 14, 18, 20 years, 30, 32, 34, 36, 38 and 40-inches bust. Size 16 requires 3¾ yards of 39-inch material with ⅜ yard of 39-inch contrasting.

Embroidery pattern No. E-700 — cost 15 cents extra.

The Stars Say . . .

By GENEVIEVE KEMBLE

For Wednesday, November 30.

According to this day's astral activities, there may be some conflicting experiences. While there are testimonies of beneficial, if sudden, change or travel, with the support of elders or old connections, there are also hints of disagreements, contention, and opposition, even to the point of litigation. Sidestep these by tact and compromise where advisable and all may be diverted into happy and lucrative channels, with enmities turned into support.

Those whose birthday it is may find themselves engulfed in a year of contradictory situations. There is much promise through change, travel and the friendly endorsement of elders or old institutions. At the same time, there may be loopholes for definite friction, strife and litigation. These may be avoided by restraint, diplomacy, and sagacity, and keeping a curb on the tongue and temper.

A child born on this day may be enterprising, practical, and ambitious, thus attracting elders. It may also be hasty, impetuous, and too quick in speech and action for its own good. Its nature may cause many changes in its occupation.

GOODNIGHT STORY

By MAX TRELL

Knarf always was the one to get into trouble! I don't think there's another one like him in the whole wide world.

The other afternoon the children were writing a letter to their grandmother. "Dear Granny," they write, "we are coming to visit you on Saturday morning." They wrote some more, but that was the most important part of the letter.

Hanid, watching her mistress write, was thrilled.

"Oh! that's wonderful! I'm very glad, aren't you? Granny always has cookies and things when the children come to visit her."

"Yes, I'm glad to go," said Knarf. "But it's such a long walk. Oh—I've got an idea!"

Hanid looked at Knarf. "I hope it's a good idea. Some if your ideas are pretty funny. What is it?"

Oh! I've got an idea!"

"Do you see that letter? As soon as it's finished it's going to be put in an envelop and sealed up. Then the mailman is going to take it right to Granny's house."

"But what has that got to do with you?"

Knarf smiled. "I'm going to make myself small. I'm going to get inside that envelope with the letter and then the mailman will carry me to Granny's house, too. Isn't that a wonderful idea?"

Hanid Objects.

"No!" cried Hanid. "It's a very bad idea. You mustn't do it. Knarf! Stop making yourself small this instant!"

But it was too late. The mischievous shadow had already made himself small and with a light spring landed right inside the envelope just as Frank, his master, sealed it. The next minute the children ran out, and posted the letter in a mail box. "Bump!" went the letter as it dropped in the box.

It wasn't the only bump that Knarf got, you may be sure of that. He was bumped out of the box again by the mailman who bumped him into his large leather bag. And he was bumped on to a table in the post office and bumped through a machine which put marks on the stamp so it couldn't be used again. And then he was bumped into another bag with hundreds of other letters.

"Let me out! I want to go home!" he shouted at the top of his voice. "I don't like going to Granny's house this way! I want to walk there with the children!" But no one heard him.

He was glad when the letter was finally dropped in Granny's mail box and she opened it up. He jumped right out and ran all the way home.

(Copyright, 1938, by King Features Syndicate, Inc.)

Looking Back
On This Date

Nobody thought of it at the time but it certainly was a coincidence that the demolition of the Grand Opera House in Toronto in 1927 should have been the same date as that other Nov. 29 in 1879 when the building was burned down with loss of life. The theatre, long the leading playhouse in all Canada, had been opened Sept. 23, 1874, with a gala performance of Sheridan's "School for Scandal" in the presence of Lord and Lady Dufferin, the former making the occasion more delightful by a characteristic speech in which he took pride that the great dramatist was a connection of his family.

After the fire of 1879 the Grand was speedily rebuilt and thereafter until the end of the 19th century attracted large audiences to witness the performances of such operatic and dramatic stars as Adelaide Neilson, Henry Irving (long before he was a knight), Ellen Terry (who never thought then that she would be created a Dame of the British Empire), Adelina Patti, Madame Albani (the French Canadian girl, born at Chambly, near Montreal, who became one of the world's greatest singers), E. H. Sothern (in his famous presentation of "Lord Dundreary"), Madame Modjeska (the great Polish actress), Lillian Russell (the belle of the opera bouffe of her time), Clara Morris (Who, a native of Toronto, was always given a demonstration in her home town), and the great Sara Bernhardt. oNt to mention lesser stars.

In course of time the Grand degenerated into a 10, 20 and 30 house, presenting melodramatic thrillers, and finally into a second class movie house, with in between a brief return to its former prosperity when "The Dumbells" were at the height of their popularity. Now there is nothing to tell the passer-by that where is now a gasoline pump and a parking area once stood the Grand Opera House, so long the magnet which drew society to its stalls and dress circle and the common folk to its 25 cent gallery, where they could hiss and cheer as they chose without interference. The players on that old stage have all passed away; only a very few remain of the theatre's patrons; but even in demolition the Grand had its thrilling melodrama, for it was the last place in which Ambrose Small was seen, and perhaps with its demolition went the secret of his murder.

WOMAN IS CONVICTED

TORONTO, Nov. 29—(CP).—Mary Thompson of Toronto today was convicted of attempting to procure an abortion on a 15-year-old girl. She was remanded until Wednesday for sentence.

Need Building-Up?

WHEN you feel out-of-sorts, when you've no appetite, or stomach gives trouble, with gas or acid indigestion, why not try Dr. Pierce's Golden Medical Discovery. Read what Mrs. Chas. Manning, 149 Welland Ave., St. Catharines, Ont., said: "Some time ago I was very pale and thin, and I felt tired and worn-out most of the time. I never cared to eat and sleep didn't seem to refresh me. I decided to try Dr. Pierce's Golden Medical Discovery and my appetite was much better, I gained weight and strength, had more color in my cheeks and felt perfectly fine in every respect." Sold by druggists. New size, tablets 50c, liquid $1 and $1.35.

OUR BOARDING HOUSE —with Major Hoople

SCOTT'S SCRAP BOOK —By R. J. Scott

PERSONAL AND SOCIAL

Miss M. Gardiner of Toronto is spending a week in the city, and is registered at the Empress Hotel.

✧ ✧ ✧

Miss Thelma Pattenden of 190 Charlottee street is observing a birthday today.

✧ ✧ ✧

Mr. and Mrs. Jas. Whittington, South Monaghan, quietly celebrated their twenty-fifth wedding anniversary on Sunday, November 27.

✧ ✧ ✧

Mr. Patrick Flynn, Jr., of 286 Parkhill Road spent the weekend at his old home in Marmora, Ont.

✧ ✧ ✧

Mr. and Mrs. Anderson Graham of Lockport, N.Y., spent the American Thanksgiving weekend at the home of Mr. and Mrs. M. A. Scott, Westwood.

✧ ✧ ✧

Mrs. Ivan T. Lillico and Jim and Tom Lillico were in Toronto Saturday for the opening of the Motor Show.

✧ ✧ ✧

Mr. Wm. Saunders and Mrs. Amos Saunders of this city were in Toronto on Saturday for the funeral of their cousin, the late Mrs. D. Fraser.

✧ ✧ ✧

A pleasant affair of Wednesday evening is the annual dinner meeting which the Ladies' Section of the Kawartha Golf and Country Club is holding in the club rooms.

✧ ✧ ✧

Mr. and Mrs. Michael Cavalier of 56 Rogers street and daughter Betty returned this week from Toronto. While in the city they spent several days at the Royal Winter Fair.

✧ ✧ ✧

Among this week's social events is the tea which the Evening Branch of the Women's Auxiliary of All Saints' Church is holding this evening. (Tuesday) in the Ladies' Parlors.

✧ ✧ ✧

Mr. and Mrs. A. R. Olver and children, Roger and Marilyn, of Garden City, Michigan, spent the American Thanksgiving as guests of Mr. and Mrs. Howard Blewett.

✧ ✧ ✧

An interesting corner at the St. Alban's Christmas bazaar which is taking place Wednesday afternoon in the Sunday School rooms of St. George's church, will be the cup reading table, where shoppers may enjoy a restful cup of tea while their futures are being expertly foretold.

✧ ✧ ✧

Mr. George Moncrief and Mr. Vernon Friedly are attending a special service conference at the Motor Show in Toronto today.

✧ ✧ ✧

Arrangements have been completed for the Christmas tea and sale of Christmas cake and novelties which the Fraser Auxiliary of St. Paul's church are holding on Thursday afternoon, December 1, at the home of Miss L. Hall, 507 Homewood Avenue.

✧ ✧ ✧

Mr. and Mrs. Stinson, and Mr. and Mrs. Alvin Thurston and baby Doris, were guests recently of the latter's parents, Mr. and Mrs. George Kennedy, Dunsford.

✧ ✧ ✧

Mr. and Mrs. L. P. McGillen quietly observed the tenth anniversary of their wedding on Monday, November 28.

✧ ✧ ✧

Mr. and Mrs. Arthur Thompson of Charlotte street are leaving the end of this week to make their home in Toronto.

✧ ✧ ✧

Mr. John Medd of Port Perry, who won an auto rug donated by the J. J. Turner Company at the recent Peterboro' County Ploughing match, was in the city during the week-end to collect his prize, and was a guest at the home of Mr. and Mrs. Howard Blewett, 772 Water street.

✧ ✧ ✧

Guests from out of town who attended the Allison-Hosie wedding on Saturday included Mr. and Mrs. George Evans, Mrs. W. J. Chapman, Dr. W. F. Long and Mrs. Long, Toronto; Dr. Bruce Gordon and Mrs. Gordon of Dundalk; Mrs. Gordon Clarke and daughter Marion of Kingston; Mr. and Mrs. L. W. Munro, Stirling.

✧ ✧ ✧

Those who were in Toronto on Monday for the Motor Show included: Messrs. W. S. Howson, Gordon Ray, Fred Stanley, Leslie McLaren, Stuart Gardiner, Ivan T. Lillico, R. N. Wilson, R. J. Hood, A. R. Girven, A. E. Juby, C. J. Weldon and Wm. Nash.

✧ ✧ ✧

Mitchell—Adams

At a quiet wedding ceremony performed on Friday evening, November 25, in all Saints' Church by Canon J. D. Paterson, Irene Mary Adams, daughter of Mr. and Mrs. John Adams, 340 Stewart street, became the bride of Alexander Robb Mitchell, son of Mr. and Mrs. A. Mitchell of Aylmer street.

The bride was attended by Mrs. J. Corp, and the groom was attended by his brother, Mr. J. Mitchell. After the ceremony a reception was held at the home of the bride's parents. After a short wedding trip, Mr. and Mrs. Mitchell will live in the Bell Apartments on Hunter street.

✧ ✧ ✧

Luck—Cooper

The marriage of Eileen R. Cooper, daughter of Mrs. Cooper and the late George S. Cooper, Haliburton, to Bruce W. Luck, son of Mr. John Luck and the late Mrs. Luck, Mount Albert, Ont., was solemnized in the chapel of St. Columba United Church by Dr. McTaggart.

Given in marriage by her brother-in-law, Mr. Ellis Smyth, the bride wore her travelling suit of gray fur-trimmed tweed with dark red hat and accessories, and corsage of red roses. There were no attendants. The wedding music was played by Miss Molly Beare.

Following the ceremony a reception was held at Haddon Hall for the immediate families and friends. On their return from their honeymoon, Mr. and Mrs. Luck will make their home in Timmins.

✧ ✧ ✧

Allison—Hosie

A quiet wedding ceremony was solemnized at 593 Bethune street on Saturday afternoon a two-thirty o'clock, when Mrs. Lorene Hosie, formerly of Perth, eldest daughter of the late W. J. Chapman of Toronto, was united in marriage to Wm. J. Allison of Peterborough. Rev. G. S. Easton of Trinity United Church officiated.

The bride wore a frock of dubonnet wine with corsage of roses. Mr. and Mrs. George Allison were the attendants.

A wedding dinner was served after the ceremony at the home of the groom, 593 Bethune street, to immediate relatives and friends. Mr. and Mrs. Allison will make their home in Peterborough.

✧ ✧ ✧

Owens—Parker

St. Peter's Anglican Church, Cobourg, was the setting for a charming wedding on Saturday afternoon, November 26, when Anne, daughter of Mr. and Mrs. Joseph Parker, Cobourg, became the bride of Mr. John Owens, son of Mr. and Mrs. Joseph Owens of Cobourg. Rev. Canon P. J. Dykes officiated.

The bride wore a gown of eggshell slipper satin with honeycomb satin sleeves and long train. Her tulle veil fell softly from a coronet of satin, and she carried a sheaf of calla lillies.

The maid-of-honor was Miss Betty Ford of Toronto, gowned in turquoise blue faille, bouffant style, and a doll hat of turquoise blue velvet and ostrich plume. Her flowers were a nosegay of bridal roses and lily-of-the-valley. Bridesmaids were Miss Catherine Turpin of Cobourg and Miss Meta Wylie of Montreal, who wore similar gowns of rouge faille. The groomsman was Mr. Jack McDonnell and the ushers wer Mr. Jack Rogers and Mr. Ernest Parker of Cobourg.

A reception was held at Lakeview. The bride's travelling costume was a teal blue dress with black accessories, and mink marmot fur coat. After their honeymoon they will live in Cobourg.

SMART FOX STILL HIGH FASHION

By ALICE ALDEN

Whether it's cross fox, silver fox, red fox, gray fox or black fox, it's a smart fox that can get out of the current fashion picture! While silver fox remains in high favor, there are plenty of takers for lustrous black fox or tawny red fox. Rosemary Lane, LEFT, tops off her monotone crepe dress with a bulky jacket of inky black fox. It has tiny strips of the fabric inset in the sleeves. Shirley Ross, RIGHT, chooses a cleverly-designed cross fox cape over a black frock. The skins are set on black crepe, accentuating the natural markings of the fur.

Do You Know?

Do you like your fried eggs cooked over the top, but have little luck in turning them? Try puting a cover over the pan for just a few minutes until a coating forms over the yolks.

✧ ✧ ✧

When using cheese in hot dishes it should be blended over a low fire? Cheese that is well ripened has more flavor and blends smoother than new cheese.

✧ ✧ ✧

That vegetables which cook fairly quickly are delicious fried in deep fat? Dip in egg and crumbs or a thin batter and deep fry. Bermuda onions, sliced green peppers, parsnips (cooked), cauliflower sections, egg plant are all suitable for this method of cooking. Cut the onions and green pepper in rings. Inch or inch and a half squares are about right for the other vegetables.

✧ ✧ ✧

Angel food can be prevented from adhering to the knife when cutting it if the knife is dipped in cold water before cutting each piece of cake?

✧ ✧ ✧

You can save wear and tear on your rubber gloves if you insert a wad of cotton in each finger tip? The gloves fit better as the fingernail will not cut them.

✧ ✧ ✧

When oil is burning, water should never be thrown on, as it spreads the flames and increases the danger? Throw on meal, flour, sand, earth, or gravel.

✧ ✧ ✧

An unfinished cellar may cool your room above five per cent or more? It is wise to finish the ceiling with wallboard in the interests of economy of fuel.

Fraserville

Those from Fraserville who attended the Sunday school convention at Mount Pleasant on Thursday were: Rev. and Mrs. F. Horton, Alita and Bernice Moore, Jean Holden.

The many friends of Mrs. Kenneth Moncrief are very glad to learn she is recovering satisfactorily after having developed infection in her arm.

Those from here who attended the W.A. convention held in Millbrook were: Mrs. Horton, Mrs. Wood, Mrs. Pue and Mrs. Hogg. Mrs. Horton being elected president for the coming year.

Fashions

Schoolgirls will be delighted with this dark green wool mixture jumper dress ensemble. It has a wool bolero jacket to complete it. The flared wool jumper has your favorite suspenders. The cunning tied neckline separate blouse is of yellow-beige cotton broadcloth.... washable. To keep spic and span, mummy can make an extra blouse or two. The shirt neck blouse is effective of brown chambray or of white pique. Velveteen or plaid woollen is ideal for this popular costume. So simple to sew. The pattern includes a picture instruction chart.

Style No. 2127 is designed for sizes 6, 8, 10, 12 and 14 years. Size 8 requires 1¼ yards of 39-inch material for blouse; 1⅞ yards of 39-inch for jumper; and ¾ yard of 39-inch material for long-sleeved bolero.

Embroidery pattern No. E-11175 costs 15 cents extra.

Simple Hand Care

It takes a fair amount of time and effort to make hands that have been neglected for years smooth and white again. However, with plain lanolin or olive oil, if you do not have a special night cream; grandmother's old favorite, rose water and glycerine, if there is no hand lotion available, and a mild bleache, the job isn't so impossible as it sounds.

CHILDREN REMAINED CALM

A circus bear escaped at Carlisle, England, and walked through the corridors and classrooms of a school without creating a panic among the children.

Teen-age Child Needs Kindly Treatment

Parents of the 'teen-age child must mix kindness and good nature with restrictions and allow just enough liberty to satisfy at least a part of that consuming restlessness which is part of adolescence.

A boy cannot learn overnight how to meet the world. Nor can a girl. Little by little they should be allowed to try new ways and learn how to use freedom when they get it.

Young adolescents need kindness and sympathy for another reason, too. They are lonely. They are unsure, too, if we could see their hearts. They are almost pitifully grateful for tender words, although they pretend indifference. The parent who holds the love and gratitude of the young adolescent is doing a grand thing. For it is at this age that faith in people and things either withers away or remains fragrant to beautify the years to come.

Christmas Gifts You Can Make

When times are hard, we occasionally like to make our own Christmas gifts—at least for our immediate family—and often these are more appreciated than would be presents that were picked in the stores. For there is something more than monetary worth associated with Yuletide gifts—at least there should be—and our near relatives and friends often derive a great deal more pleasure from something that we have spent a little time on manufacturing by ourselves.

Along these lines, then, we give you a few Christmas gift suggestions that are easy to make and not expensive. There is a present for mother, one for father, another for sister and one for brother. If there are others in the family or if you think this might be a good idea to extend to include your friends, you won't find it difficult to think up further ideas for home-made gifts.

And now for dad: How about a pretty silk scarf with his initials on it that he can use for formal wear? For this two and one-quarter yards of white crepe are required. The crepe should be hemmed about 4 inches wide at each end. The initials may be worked in afterward in black D.M.C.

For mother a bride table cover is always a useful and appreciated present at Christmas. The cover should be measured to the size of the bridge table with 2 inches for hems allowed. A pretty design may be worked out by applique of little men and dogs in the corners. Then sew elastic across the corners on the wrong side so your cover will stay in place on the table.

The boy of the family will always appreciate a pair of hand-knitted socks. Instructions for the knitting of these may be found in any good men's knitting book.

And now for daughter. How about a set of satin-covered coat hangers? For these, the satin should be cut in about two-inch biased stripes. Then pad the hanger with cotton wool and wind your biased strips of satin around them.

Home and School Association News

PRINCE OF WALES SCHOOL.

In a beneficial and instructive talk on Immunization and the Prevention of Contagious Diseases, given at a meeting of the Prince of Wales Home and School Association on Monday evening, Dr. Murray Fraser quoted the percentages of protection afforded by inoculation and vaccination — figures which brought sharply to the attention of parents present the need for proper preventive measures if contagious diseases are to be avoided. The speaker was presented by the school nurse, Miss Mae Jory, and the thanks of the members for the fine address was expressed by Mrs. F. J. Frape.

Mrs. P. Black presided at the meeting, which was held in the Kindergarten room of the school, and opened with a prayer and the Home and School Creed. Various committees were reported on by conveners, and announcement was made of a study group on November 30 at the Y.W.C.A. An interesting report on the Regional Conference held in Belleville was given by Mrs. G. Penhall, and Mrs. Black reported on the Provincial Conference of the Local Council of Women, which was held recently in Toronto.

A tribute to the late Mrs. S. T. Medd, one of the pioneers of Home and School work, was read by Mrs. S. Harrison. A delightful musical program consisted of a violin solo by Master Kenster Read; a guitar selection by Herbert Henry and Clayton Drury; a vocal solo by Mrs. H. A. Mitchell, accompanied by Mrs. S. Shields, and a piano solo by Miss Eleanor Glover.

The attendance picture was awarded to Miss Burgess' room. The National Anthem closed the meeting, and refreshments were served by the social committee.

Journeys To Paris

While King Carol and Crown Prince Michael were being feted in London, the girl he left behind him in Roumania, Magda Lupescu, for whom he once gave up his throne, arrived in Paris to await the arrival of the king from his English visit.

MIGHT DO BETTER

LONDON—(CP).—"I am very sorry," said W. Andrews, 69, amid laughter when the magistrate remarked it was the first time a man with 31 children appeared before him. He was fined $2.37 for theft.

We Noticed

....That designers are sewing combs into the backs of Winter hats; they hold hats down, and hold hair up. The newest shape to feature the detail is a top topper.

✧ ✧ ✧

....And among the newest accessories. . . necklaces which clip to the neck of one's dress, invisible from the back. The new three-dimensional, walled gloves of suede and pigskin—definitely different.

✧ ✧ ✧

....The wide, wide, wider-than-ever-before belt to wear with a woollen dirndl. The minature suede gladstone bag with a raised signature facsimile across its clasp, and the new, pecan-colored gloves which tone with every color.

✧ ✧ ✧

...At a recent smart English wedding, the bridal retinue of ten were in gold and turquoise blue. Pale blue ostrich feather fans, the gifts of the bridegroom, which will come in well for winter dances, were carried by the bridesmaids with their gold picture dresses.

✧ ✧ ✧

. . . Color goes dow nto the feet as shoes become brighter. A smart daytime shoe is of rust-colored suede with a trimming of silk braid in deep wine color.

✧ ✧ ✧

...The square toe, with its tendency to shorten the appearance of the foot, is staging a comeback and often accompanied by a really square heel. Trimmings of ribbon, metal or composite materials are giving way to less conspicuous trimmings of leather, often in a shade or material contrasting to that of the shoe itself.

165-POUND PUMPKIN

The world's record pumpkin, weighing 165 pounds, is claimed by an amateur gardener, who is exhibiting it at Benthiem on the German-Dutch frontier.

Good Advice About Constipation!

A doctor would tell you that the best thing to do with any ailment is to get at its *cause*. If you're constipated, don't fiddle with makeshift remedies. Find out what's giving you the trouble!

Chances are you won't have to look very far, if you eat just the things most people do. Most likely, you don't get enough "bulk"! And "bulk" doesn't mean just a lot of food. It means a *kind* of food that isn't consumed in the body, but leaves a soft "bulky" mass in the intestines and helps a bowel movement.

If this is what you lack, your ticket is crisp crunchy Kellogg's All-Bran for breakfast. It contains the "bulk" you need plus the intestinal tonic, vitamin B1.

Eat it every day, drink plenty of water, and join the "regulars"! All-Bran is made by Kellogg in London, Ontario.

CURB COUGHS and COLDS QUICKER with PASMORE'S

The healing action of Pasmore's 2-Minute-Aid Bronchial Mixture starts with the first sip. You can *feel* the ingredients going to work — loosening phlegm, clearing the throat, head and bronchial tubes — bringing prompt relief — quickly, effectively.

Just time it when you take it!

Ask for and be sure you get the genuine Pasmore's — at any drug or department store.

PASMORE'S 2-minute aid BRONCHIAL MIXTURE

Tea for every Taste

"SALADA" TEA

TRY THESE fish RECIPES

MANY THOUSANDS of Canadian women are being voted "tops" by their families for the delicious Fish meals they are serving.

There is an infinite variety of Canadian Food Fish and Shellfish available at all seasons . . . over 60 different kinds from which to choose. Whether you prefer fish fresh, frozen, smoked, dried, canned or pickled, you will find them all delicious and economical.

Serve fish more often. It is full of the elements that promote glowing health. The tempting meals *you* can serve with Fish will put pep in the family, and pride in the cook!

And . . . oh, yes! Send for the new Fish recipe book. Use the handy coupon, below.

DEPARTMENT OF FISHERIES, OTTAWA.

Lobster Salad

Combine flaked cooked or canned lobster with diced celery, moisten with mayonnaise and mound on crisp lettuce on a serving plate. Arrange crisp potato chips around the mound and garnish the top with fine strips of green pepper. Serve with additional mayonnaise.

Fish Crispies

1 tablespoon onion juice
2 pounds of fish—fillets of haddock, cod, whitefish.
1½ cups fine, soft bread crumbs
1 tablespoon of melted butter or fat
1 teaspoon poultry seasoning
salt and pepper to season
½ cup milk to mix dressing — more if crumbs are drier

Wipe the fish with a cold, damp cloth and cut in servings. Salt lightly. Place on a greased baking pan. Mix the other ingredients to form a dressing and place a mound on each piece of fish. Sprinkle the fish and dressing with finely chopped bacon and bake in a hot oven (450°F. to 500°F.), until the fish is done. This should not take over 10 minutes, if the fish is not over one and a half inches thick. The dressing and bacon will brown nicely in the same time. Serve with a tartar sauce, if wished. Serves five.

100 Tempting FISH RECIPES

Ladies WRITE FOR FREE BOOK

Department of Fisheries, Ottawa.

Please send me your free Booklet, "100 Tempting Fish Recipes".

Name.....
(Please print letters plainly)

Address.....

.....D-24

*Clip this File-Size Recipe

This illustrated recipe is printed in handy size for your file. Cut it out, and paste it on a standard recipe card. Created by a famous dietitian, it is delicious!

ANY DAY A FISH DAY

EXAMINER CLASSIFIED ADS GET QUICK RESULTS FOR ADVERTISERS

HAVE YOUR AD IN BEFORE ONE O'CLOCK ANY DAY, AND ON SATURDAYS 10 O'CLOCK
WE ARE AT YOUR SERVICE AND WILL GLADLY HELP YOU WRITE YOUR AD. IF NECESSARY

Births
Marriages
In Memoriam Deaths
Cards of Thanks

CARD OF THANKS

To the many friends with whom it was unable for her to contact with personally, Mrs. Joseph Meagher wishes to take this opportunity of conveying to them all, her most sincere thanks and appreciation of their kindly acts, untiring efforts and able assistance offered at the time of the accident and death of her husband, the late Joseph Meagher.

DIED

SINCLAIR.—Margaret Jean.—The death occurred Saturday evening, November 26, 1938, at the home of her grandparents, Mr. and Mrs. H. J. McCannon, 612 Walkerfield Avenue, of Margaret Jean Sinclair, aged two years, dearly beloved and only child of Mr. and Mrs. John R. Sinclair, 618 Walkerfield Avenue.

Funeral service was held Monday, November 28, at 1 p.m., from Comstock's Funeral Chapel, Water street, to Little Lake Cemetery. Rev. V. E. R. Zufelt officiated.

HARRAN, Walter.—At St. Joseph's Hospital, Monday evening, November 28, Walter Harran, in his 62nd year. Funeral Thursday, December 1, from Funeral Home of D. Belleghem and Sons, 190 Hunter street, at 2 p.m., with the Rev. E. W. Rowland of Mark Street United Church officiating. Interment in Little Lake Cemetery.

COMING EVENTS

First Insertion, 20 Words or less, minimum charge 50c. Subsequent consecutive insertions, 40c per Insertion. All over 20 Words, 2c per extra word per Insertion

U.F.O. INVITATION DANCE, Legion Hall, November 30; Moncrief's Orchestra. Gents, 50c; Ladies, 35c.

EUCHRE.—Saturday and Monday Evening, Columbus Hall, Simcoe Street. Good prizes. Everybody welcome. Come, bring a friend.

ST. JOHN'S A.Y.P.A. presents "The Importance of Being Earnest" (Samuel French Co.), Parish Hall, December 6 and 7; 25c.

SOCIAL EVENING, Knights of Columbus Hall, Simcoe Street, Tuesday evening. Thirty prizes, games free. Door prizes total $5.00.

SALVATION ARMY CHRISTMAS Bazaar, Wednesday, November 30, commencing 2.30 p.m. Aprons, Novelties, Women's and Children's Wear, Candy, etc. Tea room.

ST. ANDREW'S DAY CONCERT by St. Paul's Church Choir, Thursday, December 1, Sunday School Hall. Scottish Costumes and Setting. Speaker: Rev. Canon Paterson. Refreshments. Admission, 25 cents.

THE ANNUAL MEETING of the Lot Owners of the Fife Cemetery will be held in the basement of Bethel Church on Monday night, December 5, at 8 p.m. A full attendance is requested, as there is important business.

CHRISTMAS TEA, Sale of Homemade Cooking and Fancy Work at home of Mrs. Percy Hooper, 562 Gilmour, Thursday, December 1st, three to six. Auspices C.W.A., All Saints' Church.

CHRISTMAS TEA, Sale of Home Cooking, Novelties, under auspices Murray Street W.A., at the Parsonage, 491 Water street, Thursday afternoon, December 1, from 3 to 7. Everybody welcome.

FLORISTS

THE PETERBOROUGH FLORAL CO
Flowers Delicately Arranged for All Occasions.
436 Water. 'Phone 1395. Nights 1688J

PERSONALS

COIFFURES OF DISTINCTION — AT Reid's Beauty Shop, 416 Water. 'Phone 2467. 10-Day Special on Permanents. Waxed Marcel 40c.

MEN OF 30, 40, 50! WANT VIM, VIGOR, for rundown body? Try OSTREX Tablets of raw oyster stimulants and general body builders. If not delighted with results of first package, maker refunds its low price. Call, write McDermid-Jury and all good druggists.

WATCH YOUR WEIGHT.
Give a Barg Scale This Christmas. Guaranteed for five years—
$4.95 and $6.95.
ELLIOTT'S DRUG STORE. Tel. 15.
393 George Street.

M. COOPER, BARBER SHOP, CORNER Braidwood and Park Streets. Barbering at your Home. For terms, etc., 'Phone 2686.

Taxis

FOR PROMPT SERVICE — 'PHONE South-End Taxi, 2810.

'PHONE 2350 FOR YOUR TRIPS, LONG or Short. Drummond Taxi.

NEW CARS!
NEW PROMPT SERVICE!
NEW 'PHONE NUMBER!
3539
CAPITOL TAXI.

FOR SALE

4 Miscellaneous 4

PAIR GIRL'S HOCKEY SKATES AND Boots, size 4, nearly new. 'Phone 1949.

TWO USED PIPELESS FURNACES. F. Goodfellow, 379 Water.

FOR SALE

4 Miscellaneous 4

SPECIALS!
One Battery Radio ..... $ 5.00
7-Tube Electric Radio $10.00
Electric Washer $19.50
Terms: $1.00 per Week.
JOHNSTON'S
George at McDonnel. Open Evenings.

CHILD'S LARGE STEEL CRIB. APPLY 164 Prince.

LARGE BARN, IN GOOD CONDITION, size 60 x 40 feet, reasonable for cash. 'Phone 2880M.

HOUSEHOLD FURNITURE, LARGE Quebec Heater. 477 Rubidge. 'Phone 2880M.

RAWLEIGH'S PRODUCTS. J. W. Crowe, 193 London Street. 'Phone 1538W.

STUDIO LOUNGE. 'PHONE 542M.

MAN'S OVERCOAT, SIZE 37. APPLY 594 Harvey.

DAVENPORT, KITCHEN TABLE AND Chairs, Wardrobe, Hall-tree, Fernery, Two Large Rugs, Boots and Skates, size 4. 'Phone 1543W. 273 John.

SPECIAL CLEARANCE
OF USED CHESTERFIELD SUITES IN CHERNEY BROS.' TRADE-IN DEPT.

GROUP 1—One 3-Piece and One 2-Piece Suite in Repp covering, with Bridge Lamp and Shade, Solid Walnut End Table, fancy Silk Cushion and Footstool, all complete $29.00

GROUP 2—3-Piece Cotton Repp Chesterfield Suite, nice conventional design, all Webb construction, with Bridge Lamp and Shade, Solid Walnut End Table, Silk Cushion and Footstool. Neat Living-room at low cost, all complete $39.50

GROUP 3—3-Piece Snyder Suite for someone who wants a high-grade comfortable Suite, in fine quality Velour Covering, that is just a little out of date. Complete with Bridge Lamp and Shade, Solid Walnut End Table, Silk Cushion and Footstool. This is a real buy for $49.00

CHERNEY BROS.
HOME FURNISHERS
178-180 HUNTER STREET W.
'PHONE 1233.

FOUR LARGE VATS, SUITABLE FOR Dairy; also One Water Tank. Peterborough Metal and Waste. 'Phone 697.

PRACTICALLY NEW OIL BURNER, Extra Parts. 'Phone 3184W.

BOY'S OVERCOAT, 14 TO 16, REAsonable. 'Phone 3224F.

EVENING GOWN, PINK SHEER CHIFfon, size 16. 'Phone 689J.

SET OF PUPPIES, VERY REASONable; owner leaving city. 'Phone 1417M.

BILTMORE HAWAIIAN GUITAR, Metronome, practically new. 260 Aylmer.

GOOD CHEER HEATER, CHEAP; ALSO Tropic Air Heater for Car. Apply 213 Hunter Street.

TWO QUEBEC COOK STOVES, ONE Extension Table, Settee, and 2 Chairs. 179 Aylmer.

THREE-PIECE CHESTERFIELD SUITE, and other Household Effects. Apply Apartment A, Nova Scotia Apartments George Street, between 7-9 p.m.

DOUBLE - BARREL SHOTGUN, 16 Gauge, cheap for quick Sale. 485 Bolivar.

PAIR GOOD HOCKEY BOOTS, SIZE 6; Tube Skates. Apply 324 Sherbrooke.

BOY'S TUBE SKATES, SIZE 5. GIRL'S Skates, size 4. 155 Hart Avenue.

STEEL RANGE, GOOD CONDITION, $6. Apply 106 McDonnel.

VIOLIN AND VIOLIN CASE, A1 CONdition. Will sacrifice To-night, $6.00. 6 Gladstone Avenue.

BABY CARRIAGE, $4.00. 'PHONE 2539J.

CHESTERFIELD SUITE, KITCHEN Table. 539 Harvey Street.

POMERANIAN PUPS AND SLEIGH Dog. 245 Princess.

GERHARD HEINTZMAN PIANO AND Bench, with Heintzman tone. Special price. 'Phone 2284.

Used
Studio Couches

UNUSUAL OPPORTUNITY. We have secured Two Dozen Studio Couches from a leading manufacturer at Stock-taking. These Couches are well made and have extra good Coverings. All constructed with Spring-filled Mattresses and modern in every respect. We strongly advise you to purchase one of these Studio Couches, as never again will you get such an unusual value. Cash $19.50

Fine's
Furniture Store
189 CHARLOTTE STREET.

UPRIGHT PIANO, GOOD MAKE, PERfect condition, cheap. Fine's Furniture—3475W.

DARK MUSKRAT COAT, BEST QUAlity. Gyproc Partition. Marcelling Stove, 75 cents. 486 Sherbrooke.

WALNUT SPINET DESK. 'PHONE 2199J.

6 Fuel 6

Half-Cord
Round Elm Furnace Wood $3.00
Elm or Hemlock Slabs $2.50
Special Price on 3-Cord Truck Loads
DINSDALE. 'PHONE 153.
Wanted—Elm Logs, Apsley or Peterboro

ALBERTA COAL

ANOTHER CAR MIDLAND DEEP SEAM ARRIVING SOON

Order for delivery off car at

$10.50 per Ton

Lowest price ever sold here. More economical than wood. Suitable for all domestic purposes.

McCARTHY & JOHNSTON
'PHONE 96.

NOTICE — BEST MIXED WOOD IN Town at the price—$3.00 Half-Cord. Albion. 'Phone 58.

TWELVE-INCH SLABS, $4.50 PER Cord. Also Hardwood. Close prices. 'Phone 2097.

FOR SALE

Taxis

DRY HARDWOOD SLABS, $4 HALFCord. Good Mixed Wood, $3 Half-Cord. 'Phone 978.

DRY BODY HARDWOOD
Excellent Quality, for Furnace or Stove, $5.00 Half-Cord, Cut.
Also Dry Slabwood, $2.50 Half-Cord, Cut.
'PHONE 3160.
THE PETERBOROUGH LUMBER CO., LTD.

7 Livestock and Poultry 7

NINE PIGS, ABOUT 50 POUNDS. RAY Slater, Nassau.

PERCHERON GELDING, RISING three. Wanted — Twenty Stocker Cattle to Winter, Wesley Bell, 988 ring 3.

WANTED — TO BUY, A NUMBER OF Good Beef Type Calves. Call 202 ring 3, Millbrook.

WE WILL PAY A PREMIUM ON UNgraded Eggs. Write us for Prices. James Cridland & Sons, 306 Coxwell Avenue, Toronto.

ONE GOBBLER AND THREE TURKEY Hens, $10.00. Apply to Percy Sanderson, South Monaghan, R.R. No. 1, Lot 16.

JERSEY COW, REGISTERED, HOLstein and Ayrshire Cow, freshen soon. W. Fair, Ida, 522—3-1.

DARK RED SHORTHORN BULL, RISing Two, from a Show Cow, accredited herd. Sell or Exchange for serviceable Farm Horse with size. Write Box 292, Examiner.

HEAVY WORK HORSE. 'PHONE 531 ring 15.

WANTED — CATTLE TO WINTER. 'Phone Douro 2 ring 1-2.

WANTED — IMMEDIATELY, OLD Horses or cattle for Fox Meat. Patte's Fur Farm, 'Phone 2316.

TEAM OF HORSES, WEIGH ABOUT 1,500 pounds each, sound. Apply Curtis Bros., 'Phone 500.

8 Real Estate 8

DESIRABLE SOLID BRICK BUILDING and Land, Four Storeys, electric elevator, railway siding, on Bethune Street, between Simcoe and Charlotte. Reasonable. Apply H. Florence, 206 Charlotte.

ROMAINE STREET, 8 ROOMS, MODern, Brick, must be sold. Sacrifice—$2,750. 3843.

FRAME HOUSE, 6 ROOMS, 3-PIECE bath, furnace, close to Westclox, $1,500 Brick 6 Rooms, hardwood floors, furnace, electricity, barn, henhouse, ¾ Acre Ground, North-end City . $2,500
M. STOREY
374½ George Street. 'Phone 939.

9x Building Materials 9x

PETERBORO METAL CO.
NEW CORRUGATED ROOFING AND SIDING. PLUMBING SUPPLIES, STRUCTURAL STEEL, PIPE FITTINGS, BELTING, BAGS — FLOUR, FEED, CHOP, BRAN, ETC.
STEEL BARN POSTS.
SHINGLES, WINDOWS, DOORS
LUMBER SOLD ON EASY TERMS.
'Phone 697. Cor. Simcoe and Bethune.

10 Used Cars 10

ESSEX COACH, RUNNING ORDER, $35, or Trade Hardwood. 638 Armour Road.

1933 CHEVROLET DELUXE SEDAN, 4 new tires and heater. 'Phone 584F.

TO RENT

11 Miscellaneous 11

GARAGE TO RENT. 269 PERRY.

GARAGE, 124 MAUDE STREET. 'PHONE 3793W.

SNUG GARAGE FOR STORAGE OR Car. 'Phone 1565F.

BOOTH, FULLY EQUIPPED. 332 McDonnel.

CAR STORAGE AND GARAGE TO Rent. 'Phone 3175.

11x Apartments to Rent 11x

HEATED APARTMENT, BANK OF Commerce Building. Possession arranged, $30. Apply 437 George.

COMFORTABLE APARTMENT, EASILY heated, reasonable. Apply 183 Antrim.

HEATED FURNISHED APARTMENT. 264 Hunter Street.

LOWER OR UPPER APARTMENT, Furnished or Unfurnished, hot water. 689 Water.

HEATED APARTMENT, FURNISHED, Unfurnished, newly decorated, garage. Business Girls, Couples. 709 Water.

BRIGHT MODERN FIVE-ROOMED Heated Apartment, separate entrance, Sunporch, Garage; central; adults. 190 London.

FIVE-ROOMED APARTMENT, HOT water heating, Garage. 205 Sherbrooke . 'Phone 803.

APARTMENT A, NOVA SCOTIA Apartments. Apply 437 George.

ATTRACTIVELY FURNISHED BATH Flat, reasonable. 104 Aylmer Street.

HOUSEKEEPING APARTMENT, KITchen conveniences. 384 Stewart.

SEMI-FURNISHED APARTMENT. Apply 199 Dalhousie. 'Phone 813 or 3626.

11xx Houses to Rent 11xx

$13.00 — 5-ROOM COTTAGE, LARGE Garden, edge of City, South. Apply 293 Dalhousie.

SEVEN-ROOMED MODERN BRICK, Mark Street, $25.00 per month. Apply H. J. McCannan, 149 Simcoe.

SMALL HOUSE, SOUTH OF EXHIBItion Grounds. 'Phone 2097.

NEW SMALL HOUSE, NEAR CONFEDeration School. 'Phone 2818W.

FOR RENT—
Downie Street—Seven-Room Brick House. Hardwood floors, fireplace, laundry tubs, garage, $55.00 per month.
Frederick Avenue—Eight-Room Brick House, hardwood floors, hot water heating, fireplace, garage, $35.00 per month.
Water Street N.—Seven-Room Brick House, hardwood floors downstairs, garage, newly decorated, $35.00 per month.
DAVIS-THOMPSON COMPANY
433 George Street. 'Phone 40.

CLASSIFIED ADS
BRING QUICK RESULTS

TO RENT

12 Rooms 12

FURNISHED ROOM, CENTRAL. 'Phone 1273J.

TWO UNFURNISHED ROOMS AND Garage, $2.00 per week. 'Phone 1214J.

FURNISHED ROOMS, SUITABLE FOR Light Housekeeping, heated. 'Phone 1681. 701 George Street.

SUITABLE FOR PRIVATE PARTIES, Receptions, or Club Meetings, Large Heated Room in Apartment. Catering arranged. Reasonable. 'Phone 1681.

TWO OR THREE UNFURNISHED Rooms, partly heated. 45 Crescent.

GENTLEMAN ROOMER FOR HEATED Lower Front Room. 'Phone 1980W. Murray near George.

TWO PARTLY FURNISHED, HEATED Rooms, $12.00. 'Phone 1199M.

BRIGHT FURNISHED ROOM FOR ONE or Two Girls. 'Phone 2810.

TWO UNFURNISHED HOUSEKEEPING Rooms, 3-piece bath, near C.G.E. 144 Rubidge.

FOUR UNFURNISHED ROOMS, GAS, adults. 472 Park.

WANTED

15 Miscellaneous 15

LIVE POULTRY — PAYING HIGHEST Prices. 'Phone 3475W. Glshman.

WOOD TO CUT BY MACHINE. HERB Kent. 'Phone 3942M.

WOOD TO SAW. 'PHONE 1372F.

WOOD TO SAW BY MACHINE. 'PHONE 2543W. Wes. Johnson.

GARAGE OR COLONY HOUSE, REAsonable. Write Box 291, Examiner.

USED CAR, 1932-'34, IN GOOD CONDItion. Cash deal. Write particulars, Box 251, Examiner.

USED FURNITURE. 'PHONE 1534J.

QUANTITY OF CHRISTMAS TREES, immediately. 'Phone 2012, or call at 499 McDonnel Street.

TO BUY—2 BILLIARD TABLES. A. E. Thompson, 355 George Street, Peterborough.

LITTER-CARRIER, WITH OR WITHout Track. Give particulars to Box 283, Examiner.

LIVE POULTRY — PAY HIGHEST Prices. 'Phone 1728J. M. Florence.

LIVE POULTRY — MARKET PRICE. M. Katz. 694W. 342 Stewart.

WOOD TO SAW WITH MACHINE Clifford Shannon. 'Phone 2338W.

WOOD TO CUT WITH SAWING MAchine. 'Phone 2274.

700 OR 800 BUSHELS OF FEED GRAINS, any kind. Particulars to Box 293, Examiner.

OLD HORSES. 'PHONE 650 RING 15. Mills & Wolff.

FURNISHED APARTMENT, FOUR Adults; central. H. Peters, C. P. R. Station, Peterborough.

WANTED — SMALL QUEBEC HEATER, in good condition. 'Phone 3639M.

GIRL'S SKATES AND BOOTS, SIZE 1. 2652F.

18 Help Wanted, Female 18

APPRENTICE FOR DRESSMAKING. 'Phone 899W.

WOMAN FOR COMPANION TO OLD Lady in return for Board and Room. 'Phone 2851M.

19 Help Wanted, Male 19

APPLICATIONS TO BE RECEIVED FOR Caretaker, Mark Street United Church. Tenders to be in by Monday, December 5. Apply to A. W. Gamble, Secretary of Official Board, 321 Rogers Street, City.

HAVE YOU A CAR? WE CAN OFFER you Valuable Territory to cover Selling our Quality Teas, Coffees, Spices, Extracts, Cleansers, Medicinal preparations direct to established users in Peterborough County. Excellent opening in Peterborough also. Write Ward's Products, John South, Hamilton.

20 Employment Wanted 20

CANADIAN LEGION HAVE LISTS OF Competent Returned Men to Fill Temporary or Permanent Positions. Give the ex-Soldier a chance to wo for you. 'Phone 141.

EXPERIENCED FARM HAND WANTS Work. Write Box 285, Examiner.

ODD JOBS WANTED. 'PHONE MONTgomery, 1687W.

HOUSEKEEPER, WITH CHILD SCHOOL age, wishes employment. Write Box 281, Examiner.

CAPABLE HOUSEKEEPER DESIRES Position; references. 2890W.

21 Boarders Wanted 21

BOARDERS, CENTRAL. 1137W.

BOARDERS OR ROOMERS, CENTRAL. 491 Aylmer.

ROOM AND BOARD, PRIVATE HOME. 1497J.

BOARD AND ROOM, SUITABLE FOR Two. 'Phone 1584.

BOARDERS OR ROOMERS, CENTRAL; all conveniences. 217 London Street.

ROOM AND BOARD, PRIVATE HOME, central; Girl preferred. Write Box 286, Examiner.

PENSIONER, ROOM, BOARD AND Washing; reasonable; home privileges; outside city. Write Box 284, Examiner.

TWO GENTLEMEN BOARDERS, IN private home, with all home privileges. Apply 201 Romaine, off George.

COMFORTABLE ROOMS, WITH Board. 422 Rubidge.

BRIGHT STEAM-HEATED ROOMS, with Board; all conveniences; private family. 'Phone 1485.

WHO CAN DO IT

22f Miscellaneous 22f

DUSTLESS FLOOR SANDING. J. H Vance, 773 Aylmer. 'Phone 1292.

23 Auto Repairs, Etc. 23

COAL OIL, 16c. DISTILLATE, 13½c. Car and Tire Repair, Auto Parts and Accessories. Dawson Service Station 'Phone 1523.

CLASSIFIED ADS
BRING QUICK RESULTS

WHO CAN DO IT

25x Dressmaking 25x

DRESS AND MANTLE MAKING. Alterations. Furs Remodelled. E. Mitchell, 593 Harvey. 899W.

28 Moving and Storage 28

SHORT DISTANCES OR ANYWHERE in Canada or United States. Covered Padded Vans. Experienced, Courteous Man. Apply, full particulars. M. Rawlinson, Limited, 610 Yonge Street, Toronto.

30 Painters and Decorators 30

PAINTING, PAPERING, INTERIOR DEcorating. Reasonable rates. 'Phone 797M.

34 Radio Service 34

1939 PHILCO
CAR RADIOS
$39.95.
BROWN'S RADIO SERVICE
547 GEORGE STREET

RADIO SERVICE
HAVE YOUR RADIO REPAIRED EXPERTLY AND PROMPTLY.
McCANNAN
RADIO ELECTRICAL SUPPLY STORE
140 Simcoe Street. Tel. 46.

LOST

37 LOST 37

NAVY SUEDE PURSE, CONTAINING Driver's Licence and Small Amount of Money. 'Phone 1634J. Reward.

GOLD CROSS, AMETHYST STONES. 'Phone 2010W. Reward.

CAR BATTERY, SATURDAY NIGHT, central. Finder 'Phone 1310, or leave at Park Hill Service Station.

TIRE AND TUBE ON WHEEL, OFF '30 Ford, possibly on Erskine or Western Avenues. 'Phone 2348F.

WHITE AND BROWN SPRINGER Spaniel, with Green Leather Harness. If found 'Phone 3892. Reward.

PURSE, CONTAINING LADY'S Glasses, with name inside, Gloves and Key. Finder leave at Examiner.

TARPAULIN, BETWEEN PETERBOROugh and Bridgenorth. 'Phone 577 ring 2.

FOUND

38 FOUND 38

RED STEER, 2 YEARS OLD. OWNER may have same by paying for Pasturing and cost of advertisement. Harry Franks, 'Phone 495 ring 13.

GIRL'S BICYCLE. OWNER MAY HAVE same by identifying and paying for advertisement. 114 Dublin.

PROFESSIONAL

41 Accountant 41

EDWARD HUMPAGE — Chartered Accountant, Auditor. 419 George Street

44 Lawyers 44

HON. G. N. GORDON, K.C.
Law Office, 395-397 George Street.
Telephone 3300, 3301, 3302.

ALEXANDER L. ELLIOTT, K.C., M.P.P —Barrister, etc. Money to Loan. Interviews by Appointment. Telephone 3. Office: 355 George Street, Kresge Building, Peterborough.

PECK, KERR, McELDERRY & HORBRIDGE—Barristers, Solicitors, Money to Loan. Offices 415-417 Water Street. Telephones 1950 and 1951. E. A. Peck K.C., F. D. Kerr, K.C., V. J. McElderry, K.C., E. F. Borbridge, B.A.

JACOB LOW — Barrister, Solicitor, Notary Public. Money to Loan on First Mortgages. 219 Hunter Street West, Peterborough, Ont. 'Phone 2244. Nights and Holidays 1027.

W. R. PHILP — Barrister, Solicitor, Notary Public. 385 Water Street. 'Phone 602.

EMMETT F. SHEEHY — Bonded Attorney. Loans 397 George Street.

W. B. GORDON,
Barrister, Solicitor,
Money to Loan.
395 George Street,
Telephone 3300.

Medical

DR. G. E. LIPSETT — Associated with Dr. Frederick. Office, Room 19, Kresge Building. 'Phone 423. Residence 3951.

MONEY TO LOAN

MORTGAGE LOANS, 5½%. APPLY TO G. N. Gordon, K.C., and W. B. Gordon.

$50-$500 HOUSEHOLD
LOANS
WITHOUT ENDORSERS
Rates authorized by special Act of Dominion Parliament.
No credit enquiries of friends. Immediate service. 12 months to repay. Over 175,000 loans to Canadian families to meet emergencies and consolidate bills. To apply: 'Phone or apply at office.
"Doctor of Family Finances."
Central Finance
CORPORATION
Second Floor, KRESGE BUILDING
355 GEORGE STREET.
TELEPHONE 1703. PETERBOROUGH
Loans Made in Nearby Towns.
Tune in CFRB, 6-6.15 p.m. Daily.
Subsidiary of Household Finance Corporation. Established 1878. 235 Branches.

MONEY TO LOAN.
On First Mortgage on Improved City Property at Current Rates of Interest. Apply: The Toronto Savings and Loan Company, 437 George Street, Peterborough.

Electrical

SHEARER — ELECTRIC WIRING AND Repairs. Reasonable. 1385.

Paint or Paper,
Plant or Plaster,
The WANT ADS
Finds Its Master.

Slapped Ex-Premier

Jacques Ranouvin may have been calling up his seconds when this picture was made; for he may need a few as a result of his sensational encounter with Pierre Etienne Flandin, former premier of France, near the Tomb of the Unknown Soldier on Armistice Day. Flandin, who is the leader of the political party alliance Democratique, had just placed a wreath on the tomb when Ranouvin slapped him, charging that such a tribute from such a source was an insult to the Unknown. Teh affair may reach a climax o nthe field of honor if reports of an impending duel are true.

NOTICE

49 NOTICE 49

Notice to Creditors

IN THE MATTER OF THE ESTATE OF JOHN EDWARD WALTON, Late of the Township of Smith, in the County of Peterborough, Retired Farmer, Deceased.

NOTICE IS HEREBY GIVEN, That all Creditors and others having CLAIMS against the Estate of the said JOHN EDWARD WALTON, who died on or about the 27th Day of May, 1938, are required to send to the undersigned Solicitors for the Executors of the said Estate, on or before the 9th Day of December, 1938, their names, addresses, and full particulars of their Claims duly verified, and that after such last mentioned date the said Executors will proceed to distribute the Assets of the said Estate among the parties entitled thereto, having regard only to the Claims of which they shall then have received notice.

DATED at Peterborough, this 7th Day of November, A.D. 1938.
HALL & CARLEY,
No. 8 Bank of Commerce Block,
Peterborough, Ontario,
Solicitors for the Executors.

50 AUCTION SALES 50

FOR A SUCCESSFUL AUCTION— J. H. MILES, Auctioneer, Valuator. Tel. 1477

HOME IMPROVEMENT

Plumbing and Heating

FOR EXPERT PLUMBING AND HEATING REPAIRS & CONTRACTS SEE J. L. P. SMITH - 372 WATER ST.

CLASSIFIED ADS
BRING QUICK RESULTS

MILLBROOK

Mrs. W. E. Ball will receive for the first time since her marriage on Thursday, December 1, from three to six, and from seven to nine o'clock.

Mrs. J. H. Bannister of Peterborough was the guest of her daughter, Mrs. W. R. Howard and Mr. Howard last week.

Mr. and Mrs. T. A. Campbell left on Thursday morning to motor to Naples, Florida, where they will spend the winter with her uncle, Mr. C. B. Alexander, returning in the spring by way of the Pacific coast, and visiting Mrs. Campbell's parents at Vancouver before they come home.

Mrs. A. S. Scott has closed her home here for the winter, and went to Toronto last week to remain until spring.

Mrs. Mildred Eastcott has gone to Toronto, to remain for the winter with her daughter, Dr. Edna Eastcott of the Research Department of the University of Toronto.

Mrs. D. Lunn, and two children, Ralph and Jessie, who have been visiting her sister, Mrs. G. McLaren at Vancouver, B.C., returned home last week.

Mrs. Elmer Spruce of Omemee was the guest of her cousins, Mr. and Mrs. W. C. Thorndyke last week.

Messrs. R. J. and George McKnight, S. E. Eakins and ex-Warden G. H. Hootan were visitors to the Royal Winter Fair at Toronto last week.

Britain's air force has been losing 17 lives a month this year.

HASTINGS

Mr. Gordon Beamish of St. Catharines spent the weekend with his parents, Mr. and Mrs. S. Beamish.

Mrs. John Collins of Otonabee spent several days with her parent Mr. and Mrs. John Beamish, being called home due to the serious illness of her father.

Wednesday being St. Andrew's Day a fowl dinner and Scotch program is to be held in St. Andrew's Presbyterian Sunday school rooms under the auspices of the Ladies' Aid.

The Examiner
CLASSIFIED
ADVERTISING RATES

Cash Rate:
1 Cent per Word or Figure per Insertion. Minimum Charge ... 25c

Charge Rate:
2 Cents per Word or Figure per Insertion. Minimum Charge ... 35c

Box Numbers:
One or more Consecutive Insertions 10c

Coming Events:
Per Word per Insertion 2½c
Minimum Charge 50c

Special Announcements:

Birth Announcements	50c
Engagement Announcements	50c
Marriage Announcements	50c
Death Notices	50c
Card of Thanks (up to 1 inch)	50c
In Memoriam (up to 2 inches)	75c
Over 2 inches (per inch extra)	50c

Legal, Municipal, Government, Auction Sales:
First Insertion, per agate line .. 12c
Repeat Insertions 6c

'PHONE 1600.

When you answer a Peterborough Examiner Want Ad. be sure to get there early so as to avoid the rush. Don't get crowd struck like this fellow did.

SALLY'S SALLIES

We all have our troubles—which is why a poor memory is a blessing.

The Crossword Puzzle

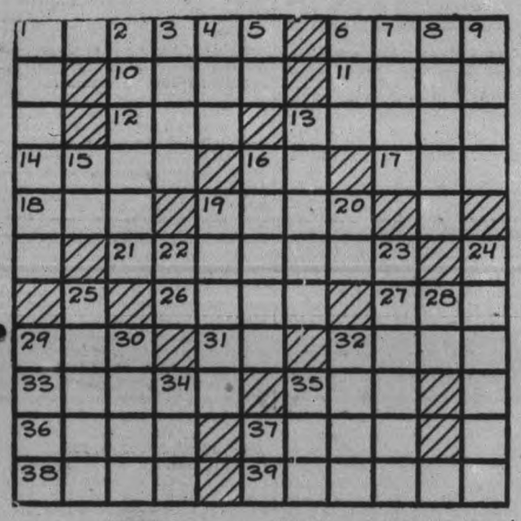

ACROSS

1—Mining procedure
6—Halt
10—Ration for the needy
11—Gentle breeze
12—Crush
13—Terrible
14—Bumpkin
16—Suffix: pertaining to
17—Endeavor
18—Donkey
19—Plant of the seaweed group
21—Daily paper of small format
26—Wounded by firearm
27—Newt
29—Mineral spring
31—Cry of pain
32—River in Bavaria
33—Island south of Malay Archipelago
35—Hawaiian food
36—Island near Italy
37—Head coverings
38—Main stor of a ne
39—Exalte spirit

DOWN

1—Firm, upright support
2—Settle
3—Outer garment
4—Kind of tree
5—Second note of the sc
6—Cutting tool
7—Grass cluster
8—Town of Bolivia
9—Wan (poetic)
13—Cant
15—Opening to an organ
16—Permit
19—Loathe
20—Three-toed sloth
22—Like
23—Cease
24—Principal twist of a rope
25—Shed
28—Fourth note of the scale
29—Stride
30—Large pulpit in early churches
32—Greek letter
34—Grain of a cereal grass
35—Chum
37—Masculine pronoun

Answer to previous puzzle

P	O	N	T	I	F	F		B	A	T
O		A	I	L		A		U	G	H
N	O	V	E	L		V	A	L	U	E
G	L	A	D		P	O	L	L	E	N
E	L	L		W	O	R	M	Y		
E	A		S	O	L	E	S		B	I
		C	O	U	L	D		C	O	N
D	R	O	W	N	S		L	A	W	S
R	O	U	N	D		C	A	L	L	A
A	L	P		E	A	V	E		N	
G	E	E		D	U	R	A	B	L	E

Copyright, 1938, King Features Syndicate, Inc.

BARCLAY ON BRIDGE

WRITTEN FOR THE EXAMINER
By SHEPARD BARCLAY
"The Authority on Authorities"

CHEAP INSURANCE

GIVING UP ONE trick, in order to make your rubber game absolutely safe, is a pretty economical premium to pay on such a valuable insurance policy. Yet there are plenty of very fair players who do not think of such moves, but who play as if they expect luck to guard them against unfavorable distributions.

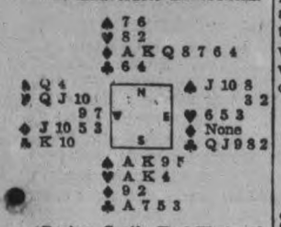

(Dealer: South. East-West vulnerable.)

South's opening bid on this deal was 1-Spade, to which North responded with 2-Diamonds. After a 3-Club bid by South, North rebid his diamonds and South then went to 3-No Trump.

West led the heart Q against this contract and South took the trick with the heart K. Declarer could count on two tricks in spades, two in hearts, one in clubs, so needed four diamond tricks.

To the second trick, South led the diamond 2 to the Q and when East showed out, declarer realized that he could win only three diamond tricks. With stoppers in the other three suits, he should have given up one diamond to provide for the possibility that four diamonds were in one hand. As he had no prospect of picking up an additional trick in any other suit, his safest play was to have relinquished one possible winner on the chance that the suit was unevenly distributed in the opponents' hands.

• • •

Tomorrow's Problem

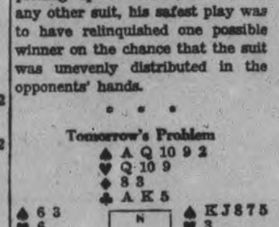

(Dealer: North. Both sides vulnerable.)

How should declarer plan the hand to make 7-Hearts, after the lead of the spade 6?

Copyright, 1938, King Features Syndicate, Inc.

Cheats Quicksand

WOLFVILLE, N.S., Nov. 29 (CP). —Saved from death in the clinging quicksands of a tidal marsh, Murdock Carey was recovering from exposure today. Frank Cook pulled him from the grip of the mud in which he was slowly sinking Saturday night.

Carey was shooting along the shores of Minas Basin. He went out to retrieve a duck and stepped into a pothole, sinking up to his shoulders. He fired three shots, but they failed to attract a rescuer. Just as darkness was settling over the marsh Cook came to his aid.

DONALD DUCK —By Walt Disney

TILLIE THE TOILER —By Russ Westover

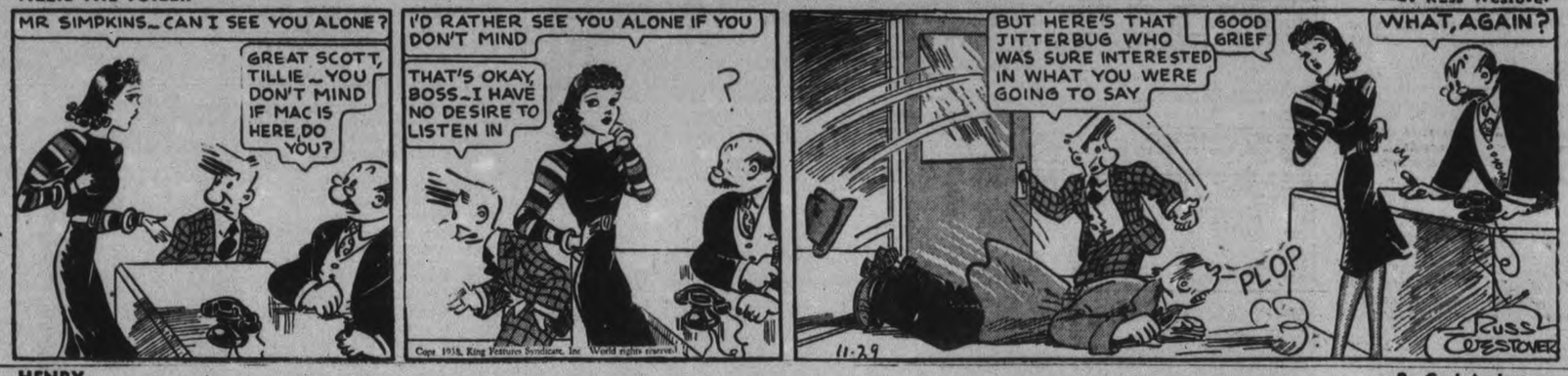

HENRY —By Carl Anderson

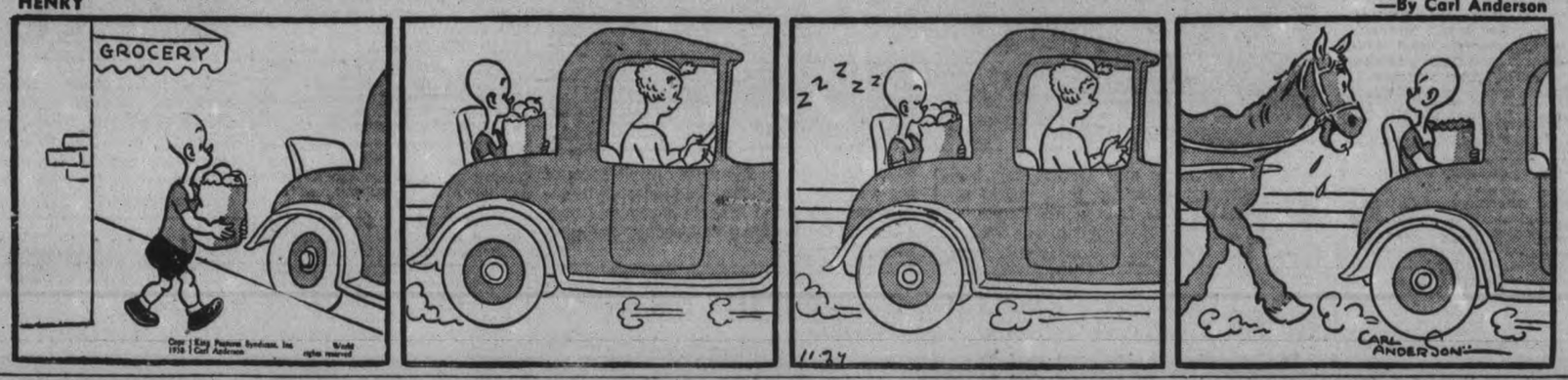

BRICK BRADFORD —By William Ritt and Clarence Gray

MUGGS AND S... —By Wally Bishop

BRINGING UP FATHER —By George McManus

THE GUMPS By Gus Edson

Veterans Appeal To Daladier, Unions For Peace

PARIS, Nov. 29—(AP).—French war veterans appealed to Premier Edouard Daladier and the Labor unions today to settle difference and avert a general strike.

The national confederation of war veterans, representing 5,000,000 members, called upon the premier to "seek all means of calming the nation's emotions and of appeasing the social conflict."

The labor unions were asked to "reconsider the danger of general action, which, pushed to the limit, would compromise the security of the nation."

Both Daladier and the labor unions, which are backed by the Socialist and Communist parties, went doggedly ahead, however, with plans for and against the country-wide strike scheduled for Wednesday.

Called by the general confederation of labor for a 24-hour period, the strike officially would protest the government financial-tax decrees which labor and the leftist parties declared favor the rich at the expense of the poor.

Although Daladier was given decree powers to mobilize 521,000 railroad employees into the army to keep them working, the employees were ordered by their labor leaders to "remain deaf and dumb at your posts" on Wednesday.

The Situation Cases.

The situation this morning in the industries crippled last week by strikes was more nearly normal.

Thirty thousand miners returned to the pits near Douai and Valenciennes, under instructions from their unions to work until Wednesday.

Two thousand railroad men, manning lines from the mines to canals, worked normally after having resumed service Saturday under military orders.

Railroad workers were notified by the government they would face penitentiary terms up to five years if they refused to work after being mobilized into the army.

Labor leaders retorted the government could not possibly prosecute 500,000 men.

About 100,000 French workmen have struck for brief periods since the strike wave began last week.

A step toward compromise was seen last night in Premier Daladier's radio broadcast. The Premier disclaimed all wishes to become a dictator and declared the unpopular decree laws could be changed by Parliament when it meets in December if the deputies chose.

Labor has been suspicious of Daladier's aims since he refused to call Parliament in November. The Premier's friends let it be known than he was ready to dissolve Parliament if it refused to accept the decrees without change.

Daladier in his broadcast charged that leaders behind th strike movement are trying to force the country to accept the will of a "proletarian minority" directed by men with "International connections."

CENTRETON

The Y.P.S. spent a pleasant evening at the parsonage when a social meeting was held with Miss Marie Millar and Miss Frances Coffey as conveners. Progressive crokinole was played.

Mr. and Mrs. James Honeywell, Castleton, spent the dinner hour on Tuesday with Mr. and Mrs. Johnson McKenzie and the afternoon with R. Honeywell.

Mrs. William Score, Cobourg, is visiting at the home of her daughter, Mr. and Mrs. C. Turk.

Mrs. John Merriam and Mrs. Roy Merriam have been visiting Mr. and Mrs. Arnold Beatty, Sarnia.

Word was received that O. Richardson is in Belleville Hospital suffering from injuries received in an accident.

Guests at the home of Mr. and Mrs. Elvin Tucker were Mr. and Mrs. Reginald McCann and Ruth of Codrington, and Mr. and Mrs. Fred Johnston of Toronto.

Mr. Green and Mrs. E. A. Bradley of Rochester, N.Y., have returned after spending the past week at the home of Mr. and Mrs. J. A. McAuley.

R. McKenzie of Brighton was a visitor in the village on Thursday.

Some of the villagers attended the auction sale on the premises of Carl Curtis when farm implements and stock were sold on Wednesday afternoon.

Where British Monarchs Will Stay In U.S.

State dining room in executive mansion

Queen will sleep in this room

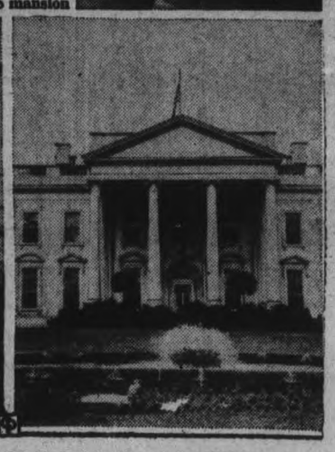

When the King and Queen visit the United States, following their visit to Canada next summer, they will be guests of President and Mrs. Roosevelt in the White House. The U.S. chief executive will dine Their Majesties in the state dining-room of the executive mansion. The Queen will occupy the Abraham Lincoln study and bedroom, while the King will occupy the pink room.

Ontario Women Candidates Scarce In Race For Municipal Posts

TORONTO, Nov. 29. — (CP)—Municipal election battles were in full swing today in hundreds of Ontario municipalities in which the voters make their choices on the first Monday in December. Big fields are the rule though many towns and cities have straight two-man mayoralty contests.

At Kitchener Mayor George Gordon was returned by acclamation when other nominees failed to qualify by nine o'clock Saturday night. Earlier in the week Mayor William Morrison of Hamilton was given an acclamation when no one else was even nominated. Norman Perry at Sarnia became mayor by acclamation nomination day.

Centres of mayoralty battle interest are Windsor and London. In the former Mayor E. S. Wigle, a veteran of municipal politics 30 years ago, is seeking re-election and is opposed by David Croll, former mayor and former Ontario Labor Minister, and by Roy C. Haight.

George Wenige, almost an annual candidate in London but who has served several terms as mayor, is seeking the honor again. He is opposed by Allan Johnston, former alderman, Ald. Allan Towe and Louis Briggs. Johnston and Towe are in the mayoralty contest for the first time.

Four Women In Race

Women candidates are scarce. At Woodstock Miss Jean Ogolvie is one of the 17 anxious to fill the 10 council seats. Mrs. S. E. Horrocks was in a larger field for fewer seats—20 after five—in Windsor's council contest.

Scores of rural municipalities followed a growing custom of giving their reeves second terms by acclamation when the ratepayers have been pleased with the first. Acclamations for village and township councils were not so numerous as for the reeveships.

Mayor R. K. Serviss, Galt, nominated with three others for the Galt mayoralty and who was recently a candidate in the Waterloo South federal by-election, decided he had had enough of elections for a while. He and two other nominees failed to qualify and Dr. W. S. McKay became mayor by acclamation.

Chatham, St. Thomas, Stratford and Timmins are among the places that will see battles between their present mayors and one opponent each. Chatham's mayor J. J. Zink is opposed by W. J. Easton; St. Thomas mayor Ernest Duckworth by Ald. Peter Laiing, Jr.; at Stratford Robert McDonald opposes Mayor Thomas Henry; Timmins sees Major J. P. Bartleman opposed by Dr. Lee Honey.

Guelph has a four-cornered Mayoralty battle. The candidates are William Taylor, Albert Frank, Matthew Macgowan, and Robert Grundy. Nearby Brantford has Walter Dowden, Reginald Waterous and James Ansell are in the field.

Dr. Sandy Out in Kingston.

Dr. W. W. Sands, who made charges that brought a brief judicial investigation at Kingston, is running for mayor and opposing the present incumbent, M. A. Stewart.

Towns that elected mayor by acclamation included: Paris, Allan Scott; Petrolia, Frank Braybrock; Meaford, J. W. Hersley; Aylmer, Dr. H. J. Davis; Barrie, H. G. Robertson; Smith's Falls, J. Bradley; Walkerton, H. K. Watts; Cochrane, A. E. Wicks.

Two famous hockey centres, Waterloo and Kitchener, neighbors—will pass on by-laws for building municipally - owned ice arenas, Kitchener's arena plans including an auditorium. At Woodstock the ratepayers will vote on a Collegiate with an auditorium as a feature.

In Chatham the aldermanic battle line sare drawn on the issue of whether the city should have a combined Collegiate and Vocational school.

Apsley Voters Hear George S. White

(Examiner Correspondence.)

APSLEY, Nov. 29.—A very well-attended dance and meeting was held in the Apsley parish hall last week, in the interests of George S. White, Conservative candidate for Peterborough-Hastings ridings.

The large crowd who attended enjoyed the round and square dancing, to the music provided by the Leahy orchestra. The members of the Apsley Women's Institute catered for a lunch of sandwiches and coffee, kindly provided for the guests oby Mr. White. During the lunch period Mr. G. K. Fraser called the meeting to order and Mr. Dean of Norwood, president of Peterborough-Hastings Conservative Association was called upon to address the gathering, after which Mr. George S. White was introduced to the company, this being his first visit to Apsley. He gave a short but pleasing address. The hall was tastefully decorated with flags. Mrs. George S. White accompanied her husband on his visit.

Had Rheumatism Due To Continued Stomach Ailment

Denfield Farmer Describes How New Syntona Medicine Has Brought Grand Relief.

ENTIRE SYSTEM AFFECTED

MR. MYRON LINTON

"My system was all run down I couldn't sleep nights and felt terribly nervous," said Mr. Myron Linton, well-known and highly respected farmer of Denfield, Ontario, in a recent statement given to The Syntona Company.

"I had a poor appetite and what little I did eat gave me a full, heavy feeling. Gas would form and give me a congested feeling in my chest and I didn't seem to be getting any nourishment out of my food. When I suffered from these attacks, I was short of breath, had dizzy spells and cramps. Rheumatism settled into my joints and muscles and I used to lie awake at night with a dull, aching pain in my back.

"I read a lot about what Syntona had done for others and finally decided to give it a trial and I am certainly glad I did. After taking a few bottles, the rheumatic pains have left me, I can eat anything I want without suffering from that awful bloated feeling and I haven't had a dizzy spell lately. My condition is better. I am free of headaches which used to trouble me a lot. It is a grand feeling to get a good night's sleep and get up in the morning feeling rested. I think Syntona is a real good medicine and am glad to recommend it to anyone suffering as I did."

If you suffer like this, begin taking Syntona today. It is now being introduced in Peterborough at Elliott's Drug Store.

180 U.S. Officers To Plan For War

WASHINGTON, Nov. 29—(AP)—The United States war department has summoned about 180 officers to a conference Thursday and Friday on its program for mobilizing industry in event of war, thus lending new emphasis today to the administration's accelerated defence program.

Other armament developments included war secretary Woodring's urgent recommendation that the Panama Canal be made "impregnable" with new reinforcements for that vital link.

100,000 Pilots

NEW YORK, Nov. 29—(AP).—A plan for training 100,000 civilian pilots and 125,000 mechanics at government expense during the next five years to buttress the United States air defence has ben agreed upon by the army air corps and the civil aeronautics authority.

It must be approved by President Roosevelt, to whom the scheme is scheduled to be presented late this week, and by the new congress meeting in January before it could become effective.

Intended as part of the air rearmament program under contemplation by the government, it would give the United States an air force reserve numerically approximating that which Germany is reliably reported to have at present.

SOUTH AFRICAN CENSUS

Census figures give the Union of South Africa a present population of 9,589,898, of whom 2,003,857 are Europeans and 7,586,041 non-Europeans.

2 Brothers Win "Crowns" In Wheat, Oats

CHICAGO, Nov. 29—(CP). — Two young brothers from Wembley, Alta., are recognized today as world's champion growers of wheat and oats, crowned "kings" at the International Grain and Hay show here.

Francis Lloyd Rigby, 23, won the coveted wheat championship yesterday with a sample of Reward to mark the seventh consecutive year the variety developed by the Canadian government experimental farm at Ottawa in 1924 had won here. It was the 24th Canadian victory in 28 years of the competition.

His 22-year-old brother, W. Justyn Rigby, won for Canada its 11th oats championship since 1920, 10 of them taken by Albertans.

The brothers and their father operate a 320-acre farm at Wembley in the heart of the famous Peace River Country 250 miles northwest of Edmonton and home of Herman Trelle, five-time winner of the wheat title. Another wheat title was won in 1934 by 20-year-old John B. Alsop of Wembley, leading home of grain champions.

Only other five-time wheat winner was Seager Wheeler of Rosthern, Sask., now devoting his time to development of fruit that can be grown on the Western prairies.

Lloyd Rigby's sample of Reward, weighing 67.5 pounds, was rated by the judges one of the finest samples of hard red spring wheat they had ever seen. Lloyd succeeds as champion, Gordon Gibson of Ladner, B.C.

Trelle Places Second.

Trelle was second to Rigby in hard red spring wheat and the reserve wheat championship went to R. P. Robbins of Shaunavon, Sask., with a sample of Durum Mindum.

Justyn Rigby's winning sample of Victory oats, weighing 48.8 pounds, made him successor to Alex M. Stewart of Ailsa Craig, Ont., as oats king.

Albert C. Gohn of Emo, Ont., showed the champion sample of field beans and Abraham Haycock serveand Sons, Milford, Ont., the Reserve championship sample.

Hugh Jeffrey of Whitby, Ont., won the soy beans championship. Cecil Trowell of Saltcoats, Sask., was the first in the rye competition. W. B. Davidson of Agincourt, Ont., first in early oats, region one, and Robert L. Henry, Urnerville, Ont., first in junior corn, region one.

Roy C. Chambers of Fenwick, Ont., was first in the white winter wheat class.

Treats All Around

VERMILION, Alta., Nov. 29—(CP)—The world's wheat championship cost Francis Lloyd Rigby a dollar. The 23-year-old Wembley, Alta., grain grower was sitting with friends in a cafe here when word was received his exhibit of Reward wheat had been judged best at the Chicago International Grain and Hay Show.

"The treats are on you," shouted his friends, like himself students at the Alberta School of Agriculture here, 120 miles east of Edmonton.

"Anything you want," Rigby replied and he paid for coffee and ice cream.

Lloyd said his brother W. Justyn Rigby, 22, who made it a family double by winning the oats crown, was at their home at Wembley in Northwestern Alberta.

KEENE

Mr. and Mrs. George O'Brien of Peterborough visited the latter's parents, Mr. and Mrs. Herbert Doris, for a few days last week.

Mr. and Mrs. Richard O'Connor of Peterborough were guests of Mr. and Mrs. Frank Walsh on Sunday.

Mr. and Mrs. B. Reid of Peterborough were Sunday guests of Mr. and Mrs. J. Whalen.

Mr. and Mrs. W. Fletcher and family motored to Kingston with Mr. and Mrs. H. Fletcher, who will spent the winter in Kingston.

Miss Daisy McFarlyne, nurse-in-training in Oshawa spent Saturday with Mr. and Mrs. W. McFarlyne.

Mrs. B. Seigel and daughter, Pauline, were guests of Mrs. W. Fletcher Saturday.

Enroute To Big Conference

U.S. Secretary of State Cordell Hull, leader of the United States delegation to the Pan-American conference, is pictured with Mrs. Hull as they arrived in New York to board a ship for Lima, Peru, where the conference will open Dec. 9. Chief aim of the conclave of American republics will be to bring closer the ties of all in mutual continental security. Some prognosticators believe that an "American" League of Nations may be born during the Lima parley.

World's Record Amberjack

Harry J. Tucker, Jr., veteran Bermuda angler, and his world's record amberjack, recently landed on hand line after a twenty-minute tussle, near Gibbet Island, Flatts Inlet, Bermuda. The fish weighed 148 pounds and measured five feet eight inches in length. Mr. Tucker also holds the Atlantic record for wahoo, a 91-pounder caught off Bermuda coast last year.

Apsley Women's Institute Marks Tenth Anniversary With Dinner

(Examiner Correspondence.)

APSLEY, Nov. 28.— On Thursday evening the Apsley branch of the Women's Institute celebrated the 10th anniversary of their organization, by giving a banquet in the St. George parish hall. The hall was decorated with flags for the occasion. The tables were set in T-shape and looked lovely with white linen and sparkling glas sand silverware. They were decorated with bronze mums, sent by a past member. Seated at the tables were the officers and members and their husbands, past officers and members and their husbands. Mr. and Mrs. T. Cooper and Mrs. Wallace Anderson of Warsaw. Both these ladies were present ten years ago and organized this branch, Mr. R .Ferguson, M.P. and Mrs. Ferguson of Norwood and Miss Bertaina Beavis of Warsaw, a former member, was also present. A beautiful birthday cake made by two of the members with 10 birthday candles, set at the end of the table.

A toast was proposed to the First Women's Institute by Mrs. Wellington Lane, district president, and responded to by Mrs. Cooper of Warsaw. Mrs. Lean spoke of Mrs. Adelaide Hoodless, the founder of the first Women's Institute. An instrumental and vocal number was then given by the Misses Audrey Winsor and Jean Bullied.

A toast to the Apsley Women's Institute was proposed by Reeve Roy Brown and he touched on the highlights of the activities of the branch. This was responded to by the president, Mrs. Norman Wilson. A musical number was played by Mrs. Herb Tucker and Mr. Donald Hester. A toast to the Past Officers and Members proposed by Mrs. McMullen and responded to by Mrs. George Kilborn. A toast to Our Guests was proposed by Mrs. F. Bullied, and responded to by Mr. R. Ferguson, M.P. Mrs. Tucker spoke of four charter members who were present, Mrs. Jim Downing, Mrs. Wellington Lean, Mrs. Roy Brown and Mrs. Chas. Smith. Mrs. Wellington Lean was the first vice-president and Mrs. Chas. Smith the first secretary. Mrs. Downing served in the capacity of organist for the ten years and Mrs. Roy Brown is treasurer. Mrs. Downing was presented with a bouquet of bronze mums in recognition of her services and each of the other ladies were presented with a flower tied with the Institute colors. Several were called upon to make speeches, among them being Rev. Frank McMulken, Mr. Fred Bullied, Mr. G. K. Fraser, Rev. R. McMullen. In the course of his speech Mr. G. K. Fraser told the company that the piece of Mrs. Hoodless, in the person of Mrs. Fraser, was present. During the banquet Mrs. H. Tucker and Mr. Donald Hester played soft music on the piano and guitar. After the tables were cleared cards were enjoyed.

Mrs. A. Payne President Warsaw W.A.

(Examiner Correspondence.)

WARSAW, Nov. 29. — The annual business meeting of the United Church Women's Association was held on Thursday with a fair attendance. After the opening devotions, it was moved by Mrs. G. G. Taylor, seconded by Mrs. Harold Payne, that the Association pay its share of the wiring and inspection of the parsonage, as the other associations on the charge are doing.

Mrs. Harry Digweed read a Psalm. Rev. J. W. Wilkinson led in prayer. Mrs. Ivan Clements read "Let Us Have Peace."

It was moved by Mrs. Harold Payne, seconded by Mrs. Allan Payne, that the Association send flowers at time of death, and discontinue sending flowers, fruit and boxes to the sick.

The election of officers resulted as follows: President, Mrs. Arthur Payne; first vice-president, Mrs. George Weller; second vice-president, Mrs. Harold Payne; secretary, Mrs. John Morgan; treasurer, Mrs. Charlotte Cooper; pianist, Mrs. Stuart Clysdale; assistant, Mrs. Gerge Taylor; flower convener, Mrs. Gordon Sharpe; parsonage committee for Warsaw Association, Mrs. George Taylor; auditors, Mrs. Arthur Edwards and Mrs. Harry Digweed.

Mrs. T. Cooper, Mrs. Wallace Anderson, and Miss Beavis attended the tenth anniversary of the organization of Apsley W.I. on Tuesday evening.

Wallace Anderson attended the farmers' meeting in Toronto, returning on Tuesday evening.

SENSE

TRADE MARK

It's good sense to use Smith Brothers Cough Drops to relieve a cough due to a cold. 10¢. 119

SMITH BROS. COUGH DROPS

THE CANADIAN DEPARTMENT STORES LIMITED

STORE HOURS—9 a.m. to 5.30 p.m.; Saturday: 9 a.m. to 9.30 p.m. PHONE 3000

C. D. S.

Your Christmas Store

Filled With Values for Gift Seekers

TOWELS! TOWELS!

Cellophane Wrapped and Boxed

They appeal to the eye as well as dry. Beautiful jacquard designs on solid colors or white grounds. The sets consist of Towel, or Towels with face cloths to match sets. Priced from ..... .75 to 3.25

Eatonia

TERRY TOWELS

The best regular value you'll find in softly textured, superior quality, spongy cotton terry towels. They come in an assorted group of beautiful pastel shades including peach, blue, green and mauve.

Size 20 x 40 Pair ..... .69 Size 24 x 45. Pair $1

JACQUARD TERRYS

BIG AND SOFT

Extra quality, a sturdy Bath Towel of soft, thick cotton terry that should give a good rub down. Smartly patterned in colorful jacquard design. Size 21 x 42. Pair 1.29

—2nd Floor, C.D.S.

A Comfy Cosy Suggestion

Women's Dorsay Slippers

The dressy type of lounging slipper, that is so popular with women folk. Made from calf leathers with chrome tanned leather soles and Cuban heels. Colors, black, brown, blue, green, wine, purple red. Sizes 3 to 8. Pair .89

—Main Floor, C.D.S.

THE CANADIAN DEPARTMENT STORES LIMITED

Santa Claus SPECIAL

The Peterborough Examiner

Santa Claus SPECIAL

PETERBOROUGH, WEDNESDAY, NOVEMBER 30, 1938

BE ON HAND TO

Welcome Santa

Imagine! Santa himself – the one and only – IN PERSON! Peterborough and District is planning to turn out in force to welcome him with the biggest PARADE and CELEBRATION ever!

PETERBOROUGH'S BIG SANTA CLAUS PARADE
Will Arrive at the Corner of George and Charlotte at 7.30 p.m.,
Friday, December 2

- SEE Santa Claus Himself!
- SEE His Fifty-two Attendants
- SEE The Gigantic Parade!

300 Pounds of Candy will be Distributed Along Parade Route

See Page 13, 2nd Section, for Parade Route

Come To Peterborough's Big Santa Claus Parade!

Canada's Trade In South America Increases

Bananas are one of Canada's imports from the Latin-Americas and are seen, LEFT, being loaded for shipment to the Dominion. Canadian flour is shown being unloaded, RIGHT, at St. Lucia, British West Indies.

Canada Wants Trade Expansion With Latin-American Neighbors

By JAMES MONTAGNES
Central Press Canadian Writer

OTTAWA, Nov. 30—Canada's trade with British Guiana and the Latin-American republics of Argentina, Brazil, Colombia and Peru was on the increase last year, according to government statistics. Trade with Brazil was the best since 1929. Canadian exports to the Argentine, Brazil and Peru were higher than the imports into Canada from those countries. With British Guiana and Columbia Canadian imports were larger than Canadian exports.

These are the outstanding facts about Canada's trade with her western hemisphere Spanish and Portuguese speaking and empire neighbors. Out of a total Canadian world export trade last year of slightly over one billion dollars, the Dominion shipped merchandise and raw materials to the British colonies in the West Indies, Central and South America and to the Latin-American republics valued at about $31,000,000. About two-thirds of this amount went to western hemisphere countries outside the British Empire. During the same year imports from these countries and British colonies were slightly greater in total.

Becoming More Important

The Latin-American countries are annualy becoming more important in the eyes of the world. In recent months these countries and their vast resources have come into the spotlight. Dictatorial nations with little ready cash are endeavoring to increase their trade with these countries by a barter method, exchanging raw products from Central and South America for manufactured goods, machinery and ships, a trade policy not favored by Canada, the United States, Great Britain and other countries who have cash with which to buy and want to sell for cash. With war in China and a possibility that trade there will be hampered for some years to come, the Latin-American countries are the next largest market for the industrial nations of the world.

Canada is interested, for she is now the fourth largest exporting nation in the world, according to League of Nations statistics for the first nine months of 1938. Only the United Kingdom, the United States and Germany exceed Canada in volume of their exports. But Canada's trade with the Latin-American republics is small compared to her world trade. Even analyzed in the most favorable manner, leaving out trade with the British Empire and the United States from the grand total, Canadian trade with the Latin-American countries, is still less than a fifth of her trade with the rest of the world.

Large Investments

Canada is also interested in what happens in the Latin-American countries because some of her largest financial institutions have large investments in those countries. Canadian companies operate electric power developments, street car systems, and industries in those countries. Canadian companies have developed oil fields and gold mines there. Canadian insurance companies and banks have branches in many of these countries and in the West Indies.

And so when the rest of the industrial nations of the world look to Central and South America for new markets, it becomes important that Canada intensifies her trade with the republics to the south. As far as can be learned in Ottawa, the department of trade and commerce has no new plans ready to push Canadian trade more in those countries. What increases in trade have come in the past year have developed through the betterment of world economic conditions, the work of the government's eight trade commissioners in Mexico, Panama, Peru, Brazil, Cuba, Argentina and the West Indies, and the salesmanship of individual commerical organizations.

Canada advertises through her department of trade and commerce in some of these countries. Canada took part in the Buenos Aires British Industrial Exhibition in 1931. Canada's trade commissioners travel throughout the countries to which they are assigned endeavoring to sell Canadian produce and assisting companies to find sales representatives for their merchandise. But no special drive to make the Latin-American countries immediately more Canada-conscious is contemplated at present, it is understood on good authority.

Revolutions Have Little Effect

While most Canadians know only of South and Central American countries from news dispatches of revolutions, Canadian trade commissioners point out that the largest cities, Buenos Aires, Rio de Janeiro, Sao Paulo, Mexico City, are larger than any Canadian cities, that many of the principal cities are as large as the principal cities of the Dominion. They point out that revolutions are not upsetting to business, are quickly accomplished, change little the foreign policies of the countries.

In recent years some exchange restrictions and growing nationalistic tendencies have been detrimental to furthering commerical relations with some of the countries.

On December 9 at Lima, Peru, the Pan-American conference takes place, which will not only discuss defence of the two continents as outlined recently by President Roosevelt of the United States, but will also deal with trade problems. While Canada does not belong to the Pan-American Union because it is composed of countries without a European political connection, the trade discussions at Lima will be of interest to the Dominion, as they will show how far the swing to barter trade as against cash trade will go in the light of a common western hemisphere front against aggression from Europe or Asia.

Canada will continue, it is understood at Ottawa, to make favored-nation treaties with the Latin-American countries, such treaties now operating with Argentina, Bolivia, Brazil, Columbia, Costa Rica, Guatemala, Haiti, Surinam, Curacao, Panama, Salvador, Uruguay, Venezuela. Of these the treaties with Uruguay, Venezuela, Salvador, Panama, Haiti, Guatemala, Brazil and Costa Rica were signed in the last two years.

Successful Play Held In Keene

(Examiner Correspondence.)

KEENE, Nov. 30—Young people of St. Mark's Church, Zion, presented a three-act comedy entitled, "The Adventures Of Grandpa," in the town hall on Friday evening, the proceeds being used for the cemetery fund. The play was capably coached by Miss Madeline Charlton, teacher at Zion school.

Mr. Frank Graystock was chairman and the new minister, Rev. Mr. Floyd, addressed the gathering.

Mrs. Ross McIntyre gave a much enjoyed reading and Mr. Clarence Swan sang a solo.

The cast was as follows: Lloyd Crane, Harold Dixon, Gordon Robinson, Raymond Robinson, Alice Burns, Alma Robinson, Marion Beatty, Beverly Stewart, Sadie Robinson.

The accompaniments were played by Mr. Harold Nurse and Miss Beverly Stewart. The remainder of the evening was pleasantly spent in dancing.

MARMORA

Mr. and Mrs. Henry Nickle of Madoc are both seriously ill in Belleville General Hospital.

Flowers on the altar at St. Paul's on Sunday were in memory of the late William R. Gray.

Mr. James Lamb of Ottawa is visiting Mr. and Mrs. H. R. Pearce.

Miss Helen Rose of Peterborough spent Sunday at her home here.

Miss Pearl Wilson, B.A., spent Saturday in Toronto.

Mr. and Mrs. Joseph Doyle visited relatives in Peterborough on Saturday afternoon.

Mr. and Mrs. E. A. Berry spent the weekend in Stirling.

Mr. and Mrs. Paul Burkmeyer of New York visited Mr. and Mrs. James Black on Friday.

Mr. and Mrs. J. C. Taylor spent the weekend in Toronto.

Mrs. John Callaghan and daughter, Rita, and son, Will, of Campbellford visited relatives here on Sunday.

Mr. John Finnegan of Perth spent the weekend with his parents.

Mr. Ralph Campion of Peterborough spent Sunday at his home here.

Misses Jean and Elizabeth Gladney of Belleville spent Sunday with friends here.

Miss Peggy Sweet of Peterborough spent the weekend at her home here.

Mr. and Mrs. Charles Lough of Springbrook visited the former's parents, Mr. and Mrs. John Lough on Sunday.

Mr. J. A. Paquet is spending a few days in Montreal.

Miss Mary Crawford of Belleville spent the weekend with her mother, Mrs. M. Crawford.

BETHANY

Basil Earl of Toronto was a Sunday guest of Mrs. Alvah Thorndyke.

Mr. and Mrs. Milton Fallis of the Fallis Line were Sunday guests of Mr. and Mrs. Richard Johnston.

Miss Pauline Thorndyke of Toronto spent Sunday with her mother.

Mrs. Jim Ward of Chesley is a guest of her mother, Mrs. O. H. McGill for a couple of weeks' holiday.

Good Bill Of Health

COBOURG, Ont., Nov. 30—(C. —Cobourg was given a good bill of health in the annual report of the board of health, presented last night to the town council. There was a decrease of about 28 per cent in the number of deaths this year as compared with 1937 and the birth rate increased about seven per cent. Heart disease and kidney ailments caused the majority of the deaths this year but they were much fewer in number than in 1937. Deaths from cancer this year were one-third of last year's and there were no deaths from tuberculosis.

Why Wait Till Later – Start Buying Your Gifts Now Where There Are

EASY-TO-BUY GIFTS

Our selection of Pictures, Mirrors, Artists' Supplies, etc., make very acceptable gifts — our assortment is varied for non-duplication.

Beautiful Oilettes, Water Colors and Original Etchings

These make most pleasing gifts. Pictures are framed in gold leaf, autographed by Saunier, Brunet, Florence, Fontaine..... 1.95 to 22.00

Make your choice early to be assured of complete selection

ARTISTS' SUPPLIES

Academy Boards 1.00	Scholastic Water Color Tubes 10c
Oil Sketch Tablets 15c	Artists' Water Color ½ pan 20c
Water Color Paper 35c-60c	Cambridge Studio Tubes 40c
Artist Canvas ....yd. 1.90	Palettes 50c-65c
Charcoal Box (best grade) 35c	Palette Knives 50c-65c
Charcoal Paper (3 shades) ..... 2 for 25c	Oil Bottle 35c
Oil Color Tubes Winsor Newton 20c	Turpentine 35c
Students' Oil Color Tubes 10c	Oil Color Boxes priced complete from 3.00 to $10.

British Plate Mirrors

"A Gift of Reflection"

The hand-cut mirrors are hung with Venetian cord. Would make a gift to be proud of—

2.95 to 5.00

Decorative Tinted Mirrors

6.50 to 12.00

Special Wall Paper Feature

THIS WEEK-END ONLY

BEDROOM, LIVING ROOM AND DINING ROOM DESIGNS. BUY EARLY AND SAVE DISAPPOINTMENT. 12½c PER ROLL

Our Large Bright Store Makes Shopping a Pleasure

COLEMAN Bros.

447 GEORGE ST. PHONE 617

KITCHEN UTENSILS

For Your Xmas Cooking

Per Set, 49c

You will find just what you are needing in our large assortment.

CAKE TINS—Square and oblong. Priced from ..... 15c Up

STORY CAKE TINS—(Illustrated) Loose or solid bottom. Per set 49c

Tin Steamers, 3 sizes 55c, 59c, 65c	Cake Decorators, ... per set 49c
Food Choppers 98c, 1.98	Flour Sifters ... 29c, 98c
Egg Beaters 35c, 45c, 75c	Tart Tins ... 15c & 25c
Mixing Bowls .. 69c, 79c	Muffin Tins .. 20c & 25c
Pie Plates 10c	Drip Pans .... 29c & 39c

Pyrex Brand Ovenware

At Greatly Reduced Prices

Savings from 30% to 50%

PIE PLATES
8" (Old price 60c). Now 30c
9" (Old price 70). Now 40c

OPEN BAKERS
Round, 32-oz. capacity. (Old price 75). Now 55c
Oval 48-oz. capacity. (Old price 1.15). Now 70c

CASSEROLES
Round 32 oz. capacity. (Old price 1.15). Now .. 75c
Oval, 48-oz. capacity. (Old price 1.90). Now 1.00

UTILITY OR CAKE DISH
Size 10½" x 6½" x 2". (Old price 1.15). Now .. 75c
Size 12⅝ x 8⅛ x 2". (Old price, 1.50). Now 1.00

Our Cooking Utensil Department is yours to come and choose at your leisure. We invite you to call

PRATTEN HARDWARE

396 GEORGE ST. PHONE 2710

GRAFTON & CO. LTD.

See Our Windows

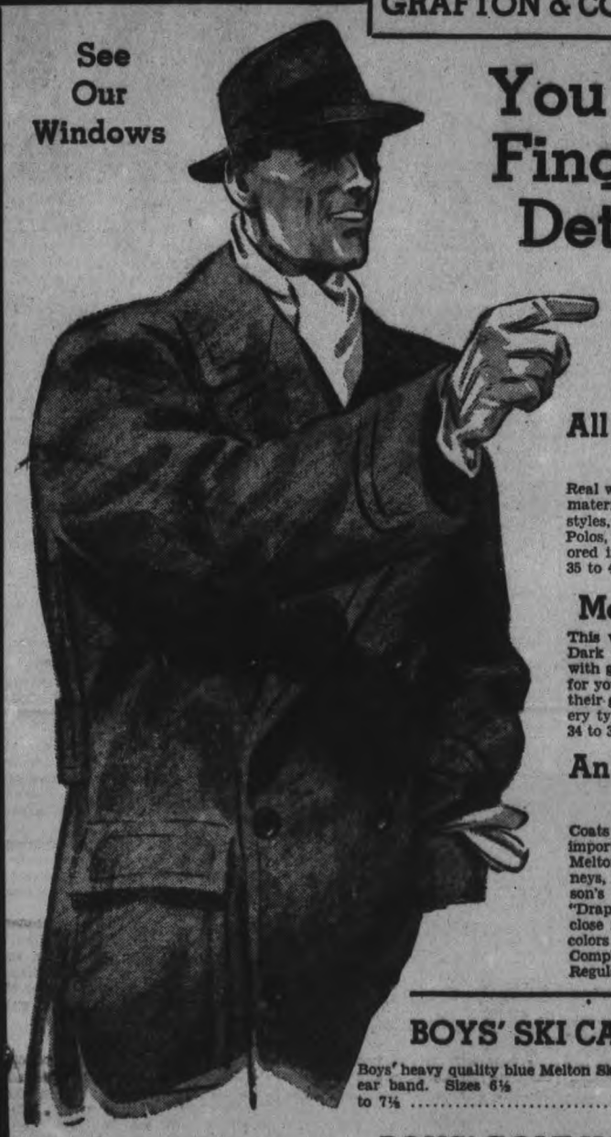

You Can Put Your Finger On Quality Details In These

OVERCOATS

All Wool Tweeds and Melton Cloth OVERCOATS

Real warm winter weight Overcoats, all wool tweeds and melton cloth materials in Oxford Greys, Browns and Navy Blues. All the popular styles, including Raglans, Slip-Ons, Full Belted Polos, Drops and Fitted Garments. Properly tailored in young men's and men's models in sizes 35 to 42. Regular 22.50. Sale Price 17.85

Men's and Young Men's Overcoats

This winter's most popular overcoat, at the lowest price on record. Dark Oxford Grey all-wool English Melton Cloth. Specially tailored with guaranteed linings. Smartly styled in "Drape" or "Fitted" models for young men with Slip-on or Raglan styles for their elders. Short, tall or regular models for every type of figure. Complete range of sizes from 34 to 36. Regular 25.00. Sale Price 21.85

An Astounding Group of Men's and Young Men's Overcoats

Coats that at any other time, would cost you much more. Finest imported heavy fleece cloths, rich Silvertones, high grade Meltons and Tweeds also all wool Navy Blues, in English Whitneys, Chinchilla cloths, Meltons, etc. Every coat is styled in this season's models. Loose fitting raglans, full belted Polos, new styled "Drapes" or comfortable Slip-ons. Half belted or close fitting styles and in all the popular fancy colors or plain shades. Be sure and see these early. Complete rangeof sizes in all styles and colors. Regular value 35.00. Sale price 28.85

MUFFLER AND GLOVE SETS
Pure Wool Mufflers, with wool-lined, mercerized string gloves to match, in plain shades of canary and white. An ideal gift ensemble.. Set 2.95

MEN'S GLOVES
Men's Capeskin Wool Lined Gloves in Black, Brown, Grey and Tan. Warm and durable for wintry days. Sizes 8 to 10½ 1.50

SWEATERS
Fine Brushed Wool and Goat Hair Jerseys. All the new things for right now. Sizes up to 44. Browns, Blues, Maroons and Greys. A range of prices from—
1.49 to 4.95

MEN'S SOX
Hundreds of dozens of fine imported and domestic, all pure wool and wool mixtures. For Christmas giving. Featuring special values at .....
35c 3 for 1.00
50c 75c 1.00

PYJAMAS
All the new things for Christmas giving. Broadcloth, Yama Cloth, Flannelette. Sizes A to E. Kite fronts and lapel styles. Prices—
1.00 to 3.00

MEN'S COMBINATIONS
Fine cotton springneedle knit. White and natural. Long and short sleeves. Sizes up to 46.
1.00 and Up

MEN'S BROADCLOTH SHIRTS
Complete Xmas showing of Forsyth, Arrow, McGregor and our famous "Grafton Royal," woven broadcloth. Fused collars attached or two separate collars to match ..
98c 1.45 2.00

MEN'S GIFT TIES
Shop early for Xmas for these beautiful Cut Silk Ties in patterns and colors to suit his every taste. For special sale 50c

LINEN HANDKERCHIEFS MEN'S
A full size, all linen Handkerchiefs with narrow or wide hem. An exceptional Handkerchief value. Reg. 25c value. 6 for 1.00

BOYS' SKI CAP
Boys' heavy quality blue Melton Ski Cap with ear band. Sizes 6½ to 7¼ 89c

BOYS' GOLF HOSE
Boys' woollen Golf Hose. Assorted colors, brown, grey, blue heather etc. Sizes 6½ to 10½
39c to 75c

BOYS' TIE SETS
Boys' Christmas Tie Sets. Belt and Tie. Tie and Handkerchief. Bow Tie and Long Tie, etc 50c

Men's Windbreakers
A much favored winter jacket for general wear. In smart looking, medium or dark plaids, navy, meltons or blanket cloths. Sizes 34 to 46 Priced from .....
2.98 to 6.98

MEN'S SKI PANTS
Men's Norge Ski Slacks. Lined throughout, elastic cuff. Pleated front, navy blue. Also in Misses. Specially priced .. 5.00

SWEATERS
A fine all wool zipper neck jersey. Sizes 36 to 44. Shades, maroon and blue. Special 1.49

JERSEYS
Broken ranges and odd lines of V neck Jerseys. Regular values up to 3.95. Special 1.95

Boys' Whipcord BREECHES
Khaki or grey. Double seat, double knee. Flannelette lined. Ages 6 to 16 years 1.48

Boys' Windbreakers
Melton or blanket cloth, checks and plaids, also two tones. Zipper or buttons. Ages 6 to 18 years .....
1.98 to 5.98

AUTO RUGS
Full size Motor Rugs, several patterns. Priced from .....
2.85 to 7.50

Dressing Gowns and Bath Robes
Always a favorite with the men and a welcome addition to their wardrobe. Soft in texture and warm in color tone, very attractive Robes can be had here now at 2.98-13.50

McBrine Luggage for Gifts
A large variety of men's and ladies' travelling cases, Gladstone bags, club bags and fitted cases at feature prices. An ideal gift. Choose now from a complete assortment.

Men's Gift Sets
Men's leather cased travelling sets of military brushes and toilet accessories. A gift he will be proud of at a feature savings to you. Priced from ..... 69c to 5.95

Men's Mufflers
Forsyth's All Wool Mufflers in a profusion of newest patterns and shades, Tartan plaids, fancy basket weaves, allover patterns, as well as white silk dress. Specially priced at 1.50

Boys' Dressing Gowns
In warm, serviceable elderdown in large range of patterns and colors.
Ages 2 to 6. At 1.15
Ages 8 to 14. At 1.98
Ages 16 to 20. At 2.50

Kiddies' Snow Suits
One piece wool blanket cloth with helmet to match. Shades wine, brown and blue. Better grades are doeskin lined 2.98-5.95

BOYS' SWEATERS
Boys' Fleece Lined Combinations. .....
78c to 1.25

BOYS' LEATHER MITTS
Boys' Lined Leather Mitts, horsehide faced, with tight elastic cuff. Boys' and youths' sizes 35c

BOYS' HELMETS
Boys' Black Leather Helmets, with fur trim. Sizes 6½ to 7¼ 1.00

BOYS' UNDERWEAR
Boys' heavy Fleece Lined Combinations. Sizes 24-36 78c to 1.25
Shirts and Drawers 39c & 50c

Boys' Sweaters
Boys' heavy brushed wool Sweaters. Zipper neck. Colors brown and grey heathers Sizes 26 to 34 ..... 1.29

GRAFTON & CO. LTD.

Tomorrow
COLDER; SNOWFLURRIES.

The Peterborough Examiner

Last Year
MAXIMUM 37 - MINIMUM 20

VOL. LXXX. No. 279 PETERBOROUGH, WEDNESDAY, NOVEMBER 30, 1938 ★ PRICE THREE CENTS

Bomber Fails To Kill Rocco Perri

Blast Wrecks His Car Injures 2 Friends As Starter Pushed

HAMILTON, Ont., Nov. 30 (CP).—While city police investigated the second attempt this year on the life of Rocco Perri, who called himself "king of bootleggers" in the days of the Ontario Temperance Act, two victims of a bomb that wrecked his automobile lay in serious condition in hospital today.

Perri, wealthy adventurer whose life and the attempts to end it have confronted police with mystery after mystery, suffered only cuts and bruises when a bomb somersaulted his car into the air on a Hamilton street at midnight last night.

Frank Depedro, 47, and Fred Cordello, 41, friends of the notorious member of Hamilton's Italian colony, were knocked to the pavement.

Three toes were blown from Depedro's left foot and his left leg was punctured with dozens of wounds. Cordello's left arm was lacerated and the shoulder badly injured.

Depedro, Cordello and Perri had been visiting at the home of a friend, John DeFaro, and the pair had walked to Perri's car with him. They turned to walk away and as Perri stepped on the starter the bomb exploded. The car came down on its side and Perri dragged himself out, to limp to where the others lay on the pavement.

District is Rocked.

The concussion shook the district and soon the street was filled with frightened persons. Police and firemen sped to the scene, to find the three men bleeding profusely and badly burned. The car was a smouldering wreck.

Defaro told detectives the explosion "sounded like an earthquake." He rushed from the house to find the car in flames and electric wires, torn down by the explosion, were curling along the street.

Perri was questioned by police, but they did not say whether he was able to throw light on the blast. It was believed the bomb had been placed beneath the starter in the four hours that Perri, Depedro and Cordello spent in Defaro's house.

To-day police from all over Ontario were here for the funeral of Chief of Police E. K. Goodman, who played a prominent part in investigations into the murder of Perri's wife and in an attempt to kill Perri with a dynamite explosion this year. Chief Goodman died Sunday after several weeks' illness.

On March 20 of this year thous-

(BOMBER FAILS)
(Continued on Page 10, Column 6)

BAN NOT HONORED

showers of confetti, rice and rose petals thrown over the Rev. Richard Batterbury, vicar of Scramerton, England, and his bride, was the reply to a ban which he recently imposed on this form of greeting newly married couples.

The Weather

The Examiner's Barometer	Peterborough Temperatures	
Noon - - 29.28	To-day:	
	Night low -	34
	Noon - -	32
	Yesterday:	
	Highest -	43
	Lowest - -	29
	One Year Ago:	
	Highest -	27
	Lowest - -	20

Weather Forecast

Georgian Bay — Moderate or fresh north-east and north winds; mostly cloudy and somewhat colder to-night and Thursday, with snowflurries.

Lower Lake Region — Mostly cloudy to-night and Thursday, with a little lower temperature; probably scattered snowflurries; moderate or fresh variable winds.

Northern Ontario — Partly cloudy and cold to-day and Thursday, with scattered snowflurries.

Ottawa and Upper St. Lawrence Valleys — Moderate north-east winds; partly cloudy and somewhat colder to-night and Thursday, with scattered snowflurries.

London — Temperature, 43; rain; south strong winds.

Paris— Temperature, 34; hazy; south light winds.

Sun—Rises at 7.30 a.m., Sets 4.43 p.m.

Franco Admits Mistake Frees 2 Ships With British Cargoes

London, Nov. 30 (CP Cable) GENERAL FRANCO has admitted a mistake in impounding two Greek ships carrying wheat owned by the British government and will release them, Prime Minister Chamberlain announced in the House of Commons today.

Labor members were blocked by the speaker, Captain E. A. Fitzroy, from holding a full dress debate on the seizures, made Nov. 23 and 26 off Palma Bay, Mallorca. The subject was raised by Wedgwood Benn, who said he had information that other foreign ships with British cargoes were being held by the Insurgent leader.

Banker Passes

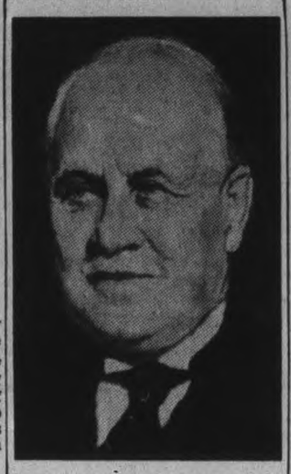

Sir John Aird, who died of a heart attack today at 83, had spent 60 years with the Canadian Bank of Commerce, retiring last year as its president.

Ciano Relates Mobilization To Aid Germany

ROME, Nov. 30—(AP).—Foreign Minister Galeazzo Ciano touched off a noisy demonstration to-day in the Chamber of Deputies for the recognition of Italian interests in Tunisia, French North African protectorate.

He concluded a long review of internation events by referring to the necessity of "protecting with inflexible firmness the interests and natural aspirations of the Italian people."

At once the black-uniformed deputies, attending the last session of the 78-year-old Chamber of Deputies, leaped to their feet shouting: "Tunisia! Tunisia!" Fascist party Secretary Achille Starace led the demonstration, which lasted several minutes and in which cabinet members joined.

Andre Francois-Poncet, the new French Ambassador, was in a box with other members of the diplomatic corps and heard the cries.

A Rap at France?

Premier Mussolini rose in the midst of the demonstration to acknowledge thunderous shouts of "Duce! Duce! Duce!" He smiled and raised a hand to quiet his black-shirted followers.

Some political circles regarded

(CIANO RELATES)
(Continued on Page 2, Column 3)

Troops Stave French Strike Off

Majority Of Services Kept Operating; 495 Jailed In Paris

PARIS, Nov. 30—(AP).—Premier Daladier's nationwide display of force appeared today to have broken the back of organized labor's one-day general strike in protest against his administration.

After some early morning hesitation, public service workers in Paris and most other cities took their posts under military guard.

The ministry of interior announced police were using stern measures to put down strikes in private industry. The announcement said 495 persons in the Paris region alone had been arrested for attempting to keep workers from their posts.

The subway workers' union in Paris conceded defeat and revoked its strike order at 8 a.m. (3 a.m. EST), four hours after the strike started.

Railroads throughout France and buses in Paris and most other cities were running on regular schedules by noon. All other public services in Paris appeared normal.

Public services were the field in which Daladier had chosen to fight out the strike battle.

Daladier's Coup.

There the Premier ruled there must be no defections and put the army in control with requisition decrees against what he called a movement of a minority attempting to overthrow the government and laws of the Republic. In that battle he appeared victorious.

In private industry the General Confederation of Labor, led by Leon Johaux and backed by the Socialists and Communist Parties, proved more successful.

Roughly 30 per cent. of the workers were estimated to have followed the strike order in most mines and factories. Even that, however, was a far cry from a general strike of 5,000,000 workers which labor had sought in its campaign specifically directed against Daladier's labor and financial policies.

Stores, offices, and banks were nearly all open. Military guards, their guns glinting in the sunlight of the cool autumn day, were the only extraordinary evidence of a great crisis.

Troops were put to work in some cases to maintain public services. Soldiers guarded downtown subway

(TROOPS STAVE)
(Continued on Page 10, Column 4)

Master Of The Mint

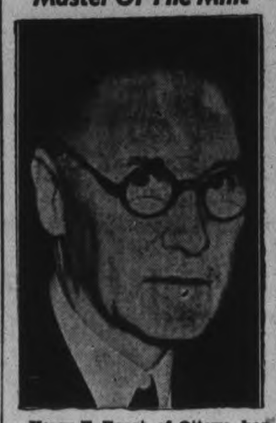

Henry E. Ewart, of Ottawa, has been appointed Master of the Royal Canadian Mint, according to an announcement made by the department of finance. He is the first Canadian to hold the post. Previous Masters have been from England or Australia. Mr. Ewart, who is 60 years old, has been connected with the Mint since 1908.

Iron Guard Chief And 13 Slain In Escape Plot

BUCHAREST, Nov. 30 (AP). — Corneliu Codreanu, 39-year-old Rumanian Fascist leader, and 13 others serving prison terms for treason with him, were killed today as Rumanian authorities struck at terrorism attributed to Codreanu's outlawed iron guard organization.

An official statement said the 14 men were killed while attempting to escape from Rumnik-Sarat prison 10 miles from Bucharest and added they were buried in the prison cemetery this morning.

The deaths were expected to bring police and the government to a definite showdown in their energetic and long-standing effort to suppress the Fascist group.

Police reported the 14 were placed in open cars to be taken to Bucharest for questioning concerning an attack., attributed to iron guardists, Monday, on Flory Goanga, rector of the University of Cluj. He was critically wounded.

Guards Shoot All.

A short distance from the prison, the police account said, the automobiles were halted by armed men who jumped from roadside woods. The prisoners were said to have disregarded guards' orders to remain in the cars and there was a blast of firing in which all prisoners were killed.

Three of them had been convicted of assassinating Premier Ion Duca at Sinaia in December, 1933. Ten were convicted of complicity in the murder of Mihail Stelescu, iron guardist, who was shot in July, 1936, as he lay ill in a Bucharest hospital. He was accused of betraying the movement by the guards' "Legion of Death."

Military and civil authorities hastened to the scene and exonerated the guards who, the officials said, acted lawfully by commanding the prisoners to halt before firing.

Authorities, believing they were faced with what seemed a nation-wide conspiracy to foment an iron guard rebellion, had wanted clues from Codreanu to determine whether he had been able to direct guard activities from prison.

Bucharest was greatly excited. Military authorities were alert for an repercussion.

Codreanu, sentenced last May 27 to 10 years' imprisonment for treason, was being moved from his prison to the capital for questioning in connection with government's current drive against his Fascist-inclined organization.

This was set in motion Monday, when Flory Goanga, rector of the University of Cluj, was shot and critically wounded by students described as members of the iron guard.

Given Term In Kingston

TORONTO, Nov. 30—(CP).—"I felt sorry for the girl," said Mrs. Mary Thompson, to Magistrate Prentice today when she appeared for sentence on a charge of attempting an illegal operation on a 15-year-old school girl.

"You have been in similar trouble before," said His Worship.

"Yes, I got a term of two years less a day," replied the woman.

"Apparently you did not learn a lesson then. This time you will go to Kingston penitentiary for two years," ruled the court.

Sir John Aird Banker Dies At 83

60 Years Of Service End Suddenly In Heart Attack

TORONTO, Nov. 30—(CP).—Sir John Aird, former president of the Canadian Bank of Commerce, died suddenly at his home here today. A heart attack was given as the cause of death.

For 40 years an outstanding banker, Sir John celebrated his 83rd birthday Nov. 15. Since retiring from the presidency of the bank early in 1937 his health had been comparatively good.

In retirement he retained a directorship in the Bank of Commerce, which first employed him when he was 23. His connection with the bank lasted more than 60 years.

Sir John had anticipated attending the annual ball tonight of the St. Andrew's Society, of which he was a past president. Society officials announced the ball would not be cancelled. They said they had been assured by Hugh Aird, a son, it would have been his father's wish.

He is survived by Lady Aird, two sons and two daughters.

At Hospital Door, Mother Dies, One Twin Saved

KANSAS CITY, Nov. 30 (A.P.).—A 60-mile-an-ohur automobile dash over a rough detour in the Kaw River Bottoms and a hurried delicate operation on a hospital floor gave life to a baby half-born 10 minutes after his mother's death.

But even medical skill and speed could not save the life of Mrs. David Hale of Turner, Kas., and baby Hale's twin.

Mrs. Hale died of a heart ailment a minute before reaching the hospital.

Dr. L. R. Lee and assistants rushed her body into the hospital, placed it on a hallway floor to save time.

Here Baby Hale was delivered by a Caesarian operation. But Baby Hale's twin failed to catch the spark of life.

Dr. Lee administered respiratory and cardia stimulants to Baby Hale. Nurses rushed in with hot and cold water. The doctor doused the child —its heart beating faintly—first in one, then the other.

A nurse blew the breath of life into the baby's lungs. Dr. Lee bent the baby back and forth in the exercise of artificial respiration.

Nurses speeded the child to an incubator in previously warmed blankets. The doctor administered injections of carbon dioxide and oxygen at 5 and 20 minute intervals.

Four days old this morning, Baby Hale has a good chance to live, attendants said.

1 In Council Race So Election Off

MASSEY, Ont., Nov. 30 (C.P.).—Town Clerk K. S. Teasdale announced to-day Massey's municipal elections have been postponed indefinitely because only one man in the town of 700 population can be found who is willing to face a relief problem that "baffles every one."

Three men were nominated for the Mayoralty on Monday, nomination day, with elections scheduled for December 5. Ten were nominated as councillors. Only F. N. Byers, a member of last year's Council, sought to qualify.

Teasdale said "There's a reason" for the reluctance of nominees to seek public office. "The relief problem baffles every one. It is acute. Already there are 60 of our 700 people on relief, and more are applying every day."

Massey is 50 miles south-west of Sudbury.

ROOSTER DELAYS PROGRAM

Opening of a broadcasting program was delayed in a Nairobi, South Africa, radio station by a rooster, which mounted the announcer's desk and crowded defiance when attempts were made to eject it.

Dies In Victoria

Col. J. Dennis, former head of the Canadian Pacific Railway colonization and immigration department, died recently in Victoria, B.C., after a protracted illness.

Irish Dynamite Gangs Blast Customs Huts

Dublin, Nov. 30 (CP-Havas) — Several customs huts along the border of Eire and Northern Ireland were destroyed today in a series of explosions.

The outrages were believed to have been perpetrated by Irish Nationalist groups as a reprisal against a ruling of the Northern Ireland government banning anti-partition demonstrations in the border zone. The buildings destroyed belonged to Northern Ireland.

Authorities investigating the blasts estimated damage at several thousand pounds and said they had been carefully planned with crude dynamite bombs timed to explode simultaneously.

The explosions followed an incident yesterday at Castlefinn, County Donegal, where what was believed to be a premature explosion of a secret dynamite cache killed two persons. Forty sticks of dynamite and a time bomb believed to have been hidden by members of the outlawed Irish republican army were responsible for the explosion.

Five Explosions

The customs huts destroyed today included the stations at Kinawey, Newton-Butler and Belleek on the Fermanagh border. Land mines destroyed the huts at Carickarnon and Ferry Hill, near Newry.

Hubbell Is Given Five Years For Abducting Nurse To Go On 3,000-Mile Jaunt

"Fake" Doctor Denies Giving The Girl Dope, Asks Chance To Learn Trade; 3 Years For Bad Car Cheque Runs In Term

OSHAWA, Ont., Nov. 30 (CP).—Albert James Hubbell, alias Dr. J. J. Hubbell, Timmins, was sentenced today to five years in Kingston Penitentiary by Magistrate Frank Ebbs when he pleaded guilty to a charge of abduction involving Elizabeth Hymes, 22. On a second charge of false pretences Hubbell was sentenced to three years. The sentences will run concurrently.

Following statements by Crown Attorney Allin Annis that the girl involved had been doped according to medical testimony, Hubbell told Magistrate Frank Ebbs, that he was not aware of any dope being given to the girl as far as he was concerned.

Hubbell said he had considerable medicine, having taken a medical course at a university in the United States, but had not graduated. He said he had been expelled from school before he had graduated.

"I am not proud of what I have done, I feel ashamed of myself," Hubbell said. "The reason I am pleading guilty to this charge because I don't want to put anybody to any further embarrassment, especially Miss Symes."

He asked that he be put in an institution where he could learn a trade. "I served a term in Kingston but they put me in the hospital and I came out of there with nothing more than when I went in."

Crown Attorney Annis told the court how Hubbell had arrived in the city posing as a doctor. He had gained the confidence of an Oshawa doctor as well as the staff of the Oshawa Hospital. He had then purchased a new car with what turned out to be a worthless cheque.

Consulted Other Nurses

"I understand that other nurses besides Miss Symes were approached by the accused before he finally decided upon her as the girl he intended to take to Timmins with him to supposedly open a new hospital," the Crown Attorney said.

Annis said that according to medical testimony, no known tests would disclose that drugs were used or not. He commended Hubbell for his stand in changing his plea from not guilty to guilty.

"You are a menace to society and should be put in a place where you will no longer be able to prey on unsuspecting women," Magistrate Ebbs told Hubbell. He said the maximum for the offence was 10 years.

"This girl was an honor graduate of the Oshawa General Hospital," the Magistrate said, "Until you came along and ruined her whole life, she stood on the threshold of success in her chosen career. You took this girl on a 3,000 mile trip. You could offer her nothing.

"I am taking into consideration the fact that you have pleaded guilty to this charge and thereby spared this girl the ordeal of having to give evidence against you.

"I therefore sentence you to five years in Kingston Penitentiary. On the second charge of false pretences, I sentence you to three years. The sentences will run concurrenly," Magistrate Ebbs said.

All Jews To Die If Any Kill Leading Nazis

BERLIN, Nov 30—(AP). — The Jews of Germany already deprived of economic and social privileges, hastened today to comply with one of the most decisive measures in the long line of decrees to distinguish them from the rest of the population—a requirement for special identification cards.

The cards, compulsory by the end of the year, must carry as first names the government-prescribed Israel of Jewish men, and Sarah for women.

Indications Jews would be deprived of radios was seen, meanwhile, in a court decision that they might be taken to pay debts. Radios otherwise cannot be seized, since they are regarded as an important instrument for spreading government news. The court held Jews are not Germans and there is no public interest in keeping them informed.

Another Warning.

The newspaper Das Schwarze Korps, published by the elite Black Guards, added a threatening note to-day that all the Jews in Germany would pay for an attack by a Jew upon any prominent German.

"On the day a Jewish-purchased murder weapon is lifted against one of the leading men in Germany there will be no more Jews in Germany. We hope we have expressed ourselves clearly enough," the paper said.

It referred to a newspaper in the United States, presumably The New York Daily News, although it was not named, which carried a letter to the editor suggesting pardoning convicted murderers if they would go to Germany to remove Nazi leaders.

"The newspaper made this proposal its own because it published it without comment," Das Schwarze Korps said.

Wed To Mrs. Guinness 2 Years Ago, Son Born Nov. 26, Mosley Reveals

LONDON, Nov. 30—(AP). — Sir Oswald Mosley, British Fascist leader, announced today in his newspaper "Action" that he married Mrs. Diana Guinness, daughter of Lord Redesdale, two years ago and that a son was born to them last Saturday.

Two days ago Sir Oswald issued a statement that he had not been in Germany for more than two years, thus denying London newspaper reports he had married blond Mrs. Guinness in Munich or Berlin last December, with Chancellor Hitler and other high Nazi officials present.

Mrs. Guinness is a sister of Unity Freeman-Mitford, a close friend of Chancellor Hitler. She obtained a divorce from Bryan Guinness in 1933.

Sir Oswald's first wife was Lady Cynthia Blanche Curzon, daughter of the late Marquess Curzon of Kedleston. She died in 1933.

The leader of British Fascists, knocked unconscious by a stone at a Liverpool meeting October 10, 1937, said his marriage was secret because "it is obvious that certain risks are attached to my life and it was my strong desire that no woman should share them."

Sir Oswald is 42 years old; his wife, 28.

Local Puckster Goes To London

One more of last year's Peterborough hockey stars has left to play in another city. He is "Honey" Tompkins, O.H.A. regular here last winter, who hailed originally from Belleville. Tompkins left at noon today for London, Ontario, where he will perform in the fast M.-O. circuit. Two others, Jim Ellis and Mick Magee, left today for Port Colborne, enroute with their Havana Cubans' team for Florida the end of the week.

BRIDES 13 TO 83

CANBERRA, Australia—(CP).—Vital statistics for 1937 show Australia's birthrate was highest since 1931 and infant mortality rate lowest yet recorded. Brides ages ranged

Negro Denies Robbery, —Cleaned Himself With Own Loaded Dice

Tuscon, Ariz., Nov. 30 (AP)

HARRY STRICKNEY, 23, negro, denied in court he robbed the home of a friend, as charged. He testified he was invited to a crap game and his host "cleaned" him of his all—25 cents—with loaded dice.

"How do you know they were loaded?" he was asked.

"Because," he replied, "I took them there."

Hollywood Is Cool To Nazi Actress

HOLLYWOOD, Nov. 30 (AP).—Leni Riefenstahl, German actress, sportswoman and motion picture producer, who came here to visit winter resorts, felt the chill today of local opinion and retorted—"I am surprised."

The attractive dark-haired woman who denied on her arrival she was Chancellor Hitler's "girl-friend," issued a formal statement in reply to an advertisement in a film trade paper by the Hollywood Anti-Nazi League, which proclaimed:

"There is no room in Hollywood for Leni Riefenstahl."

She said: "I am surprised that a lady making a vacation trip in America to see the most interesting places of this land should be thus personally attacked.

"Already at my arrival in New York, I informed the press that my trip is absolutely private and that I have no official orders to carry out.

"I should like to assert further that I never held an official position in Germany, and could never have been called head of the Nazi film industry."

Uniforms of the new Civic Air Guard in Britain are of the same type for men and women.

Housewives Group Urges Joint Parleys

TORONTO, Nov. 30.—(CP)—Conferences between the housewives of the city, the farmers' organizations and farm women's groups should be held frequently so that joint action can be taken to curb monopolies, it was declared at the first annual convention of the Housewives' Association held in the Temple building today. The suggestion came from the Ward Two delegates.

It was suggested that when there is a likelihood that milk will advance in price the housewives should confer with the dairy farmers if other commodities are to increase in price then contact should be made with other farmers. The convention was also told that farm women should be engaged at times as speakers at housewives' meetings and the latter should address farm women's groups.

When registration opened this morning delegates were present from Toronto, Hamilton, London and Oshawa. About 100 members of various associations were present.

Stores Be Closed Until Wednesday Following Christmas

PETERBOROUGH'S STORES will be closed three days at Christmas, — Sunday, Monday and Tuesday.

That was the decision of the Business Men's Association last night. The stores will be open every night of Christmas week.

The proposal was not opposed. "The extra day will be appreciated by clerks who are planning to be out of the city for Christmas," one of the members remarked, and it was also agreed there would be no pressing need or desire to open the stores for business on the Tuesday after the statutory holiday of December 26.

Hitler's Housekeeper

Marie Schindler, who admitted that she worked as housekeeper in Chancellor Adolf Hitler's Berchtesgaden retreat, high in the Bavarian Alps, is pictured as she visited at the home of friends in Spruce Creek, Pa.

Nine Legionnaires Convicted For Bingo

TORONTO, Nov. 30.— (CP).—Nine members of Canadian Legion Post 57, to-day were convicted of conducting a lottery (a bingo game), when they appeared in county police court to-day.

The men were remanded for sentence and money and bingo equipment seized by police were confiscated. A charge of keeping a common gaming house was dismissed.

Those convicted were: William Willis, Thomas Leary, Will Bilcher, Peter Bennett, Harold Tyler, Thomas Travis, John Carrick, William Gray ad David Jones.

LESSON ENFORCED

DURHAM, England—(CP). — A man who broadcast and wrote an article on "Crime Doesn't Pay," was sentenced to six years' imprisonment when he appeared in court here charged with house-breaking.

LONDON, Nov. 30.—(CP-Havas.)—Lord Phillimore, Conservative, gave notice to-day he would raise the question of armament shipments from Canadian ports to Government Spain in the House of Lords next Tuesday.

He announced he would ask the Government whether the following facts are substantially correct and, if so, what steps have been taken to prevent similar breaches of non-intervention agreement in the future:

1. Whether there were shipped from the ports of Montreal and Saint John during the months of April and May, 1938, cases containing 34 Grumann airplanes, avowedly to the order of the government of Turkey, in the Freighters Hada County and Brant County?

2. Whether a further consignment of airplanes was disemarked by order of the Canadian government of airplanes was disembarked shipped aboard the Hada County?

3. Whether the Secretary of State of the United States has since had an inquiry made and established that, as a matter of fact, the Turkish government had made no such purchases and that these airplanes were in fact purchased by an agency of the Republican government of Spain and shipped to Republican Spain.

4. Whether it is known to the British government that Exhibit No. 15,005 of the recent war exhibition in San Sebastian, in insurgent Spain, of captured foreign armaments contains a specimen of the Grumann "FFI" Chaser all metal plane, that this plane shows clearly plates bearing the name of a Canadian firm and other plates bearing United States names?

5. Whether Canada is a member of the Non-Intervention committee?

6. Whether the whole transaction is not a breach of the orders-in-council referring to shipments of arms to Spain?

U.S. Probing Forgery

WASHINGTON, Nov. 30—(CP).—The United States federal bureau of investigation has been investigating since late last month an alleged forgery of documents under which 40 airplanes were believed shipped through Canada to government Spain.

The planes, about which a number of questions will be addressed to the government by Lord Phillimore in

(PLANE SHIPPING)
(Continued on Page 2, Column 4)

Plane Shipping to Spain via Canada To Be Aired In British House

Pick-a-Back Mercury Flies 90,000 Letters For Christmas To Egypt In Record Time

ALEXANDRIA, Egypt, Nov. 30 (CP-Havas) — The Pick-a-Back seaplane Mercury, laden with more than a ton of Empire Christmas mail, alighted here at 6:22 a.m. GMT (1:22 a.m. EST) today, setting a new record over the Imperial Airways route with a 14 hour, six minute flight from Southampton.

The speedy seaplane, upper unit of the Mayor composite aircraft, took off from its mother ship over Southampton yesterday for the 2,400-mile flight to Alexandria.

The Mercury, which earlier this year successfully flew the Atlantic to Canada and made a record-breaking flight from England to South Africa in October, carried about 90,000 Christmas letters. From Alexandria the letters will be carried on to other Empire points by air.

Parliament's Opening Date Is Set For January 12

Canada To Celebrate The King's Birthday On May 20 When Monarch In Ottawa

OTTAWA, Nov. 30 (CP). — The Canadian parliament will open with traditional ceremony next January 12 for what many observers believe will be the final session before a general election.

The government has six weeks in which to whip its legislative program into shape and prepare for anticipated long debates on such questions as the Canada - United States trade treaty, national defence, unemployment and the railway problem.

Following a Cabinet meeting, Prime Minister Mackenzie King announced the opening date at a press conference last night. He also disclosed that the King's birthday will be celebrated in Canada next year on May 20, when the King and Queen are in Ottawa. The birthday was celebrated last year June 9, although it actually is December 14.

Canadians will celebrate His Majesty's birthday May 20 only for next year. The change was made with the King's approval.

Statutes of Canada empower the Governor-General-in-Council to fix, by proclamation, the date on which His Majesty's birthday will be celebrated, and the necessary proclamation will be issued shortly.

The King and Queen will reach Canada May 15 for their Canadian tour of approximately three weeks. They will land at Quebec and presumably will come almost direct to Ottawa. One of the features of Their Majesties' stay here will be unveiling of the National War Memorial by the King. It is not yet known whether the unveiling date will coincide with that now

(PARLIAMENT)
(Continued on Page 10, Column 3)

Dr. Hacha Elected Czech President

PRAGUE, Czechoslovakia, Nov. 30 —(AP).—Dr. Emil Hacha, formerly head of the supreme court administration, was elected third president of Czechoslovakia by the national assembly today.

Being the only candidate, his election was mere formality.

The late Thomas Masaryk was first president of the republic. Dr. Eduard Benes, Masaryk's protect who succeeded him, resigned after the Munich cession of Sudetenland to Germany.

The 66-year-old jurist, writes and speaks Czech, German and English.

11 Chinese Killed In Hong Kong Area

HONG KONK, Nov. 30—(AP).—Eleven Chinese were killed on the British side of Hong Kong's border with South China yesterday and today while fleeing Japanese troops. Heavier border guards were established.

It was reported a protest was made in Tokyo against an incident Saturday when Japanese forces were said to have occupied a frontier military post.

They withdrew after a British officer produced a war office map identifying the area.

The 11 Chinese dead apparently were machine-gunned while hunting hideouts among the hills near the Canton-Kowloon railway.

Stork Derby Winner "Throwing" A Party

TORONTO, Nov. 30.(—CP)—Mrs. A. H. Timleck, one of the four mothers who shared in the $500,000 Charles Vance Millar Baby Derby, is celebrating her 40th birthday anniversary with a party tonight at the new Timleck home in Toronto's east end. Celebrating with Mr. and Mrs. Timleck will be their 14 children from 16-month-old Edward to 21-year-old Arthur.

Invited guests include Mrs. Alfred Smith, another derby winner, and her husband, and Mrs. John Nagle, who shares also in the derby money. The fourth winner, Mrs J. MacLean no longer lives in Toronto.

Whitby Garages Robbed

WHITBY, Nov. 30.—(CP)—Loot valued at $300 was taken from two Whitby garage firms during the night. Thieves made off with 37 gallons of anti-freeze, about 100 spark plugs and other auto accessories.

Gaining entry into Deverell Motors the marauders took seven gallons of anti-freeze, two car heaters, 60 spark plugs, an electric fan and fog light, electric grill and $15 worth of cigarettes.

At Donald Motor Sales the loot consisted of 30 gallons of anti-freeze and spark plugs.

Delayed Vote

TORONTO, Nov. 30 (CP).—York Township Board of Education last night delayed voting on a motion to allow lectures on sex and social diseases in York Township collegiates.

After a discussion which drew sharp clashes between trustees, the board let the matter rest as a notice of motion until a full meeting is convened. Three members were absent last night.

Deploring what he called a "hush-hush-policy' and "false modesty," Dr. Luke Teskey said failure to eliminate social diseases among the younger generation might impair Canada's chances in a future war.

200 More Police?

TORONTO, Nov. 30 (CP). — The Police Commission will require more than the word of Chief Draper to be convinced Toronto needs 200 more policemen, Mayor Ralph Day said yesterday.

"We are not taking the word of any one man that police efficiency is now at its peak and that any betterment depends on the expenditure of an additional $400,000 or more," the Mayor said.

POLITE THIEVES

LITTLE CHICAGO, Alta.—(CP). —When Hugh Wolsey discovered his car stolen he found a note pinned on his front door reading: "You will find your car one mile east of the British American Oil plant." Upon searching, he found his auto at the place mentioned, although badly damaged.

Comb Surf For 5 Drowned In Plane Wreck

SAN FRANCISCO, Nov. 30 (AP)—In the churning surf off Point Reyes, the gloomy search was resumed today for the bodies of four men and a young woman who met death yesterday through a strange new hazard to aviation.

Officials studied the phenomenon of "too good" radio reception which so confused the pilot of a Seattle-San Francisco United Airlines plane he became lost and had to bring the transport down on the sea when it ran out of gasoline. One said the phenomenon had occurred just three times, and never before had caused an accident.

Added to the grief of the five victims' families was the knowledge that had the plane occupants remained in the cabin instead of scrambling to the top of the fuselage "for safety," they probably would have reached shore without injury. The cabin of the wrecked and battered airliner was dry when it was finally washed ashore. The pilot and one passenger survived.

The Dead.

Phillip Hart, 52, president of the Pacific Bridge Company, Portland, Ore.

Ivan Heflebower, San Francisco, bond broker.

Sydney Shonts, San Jose, Calif., Works Progress Administration engineer, whose daughter, Martha, said he had promised her "never to fly."

MORE ABOUT—
Plane Shipping
(Continued from Page 1)

the British House of Lords next Tuesday, purportedly were assembled in Canada after being obtained from American companies by an agent from government Spain who claimed the machines were to be shipped to Canada and would remain there.

Before the transaction was completed the United States department of state was informed that Canada was not the destination of the planes and that the parts exported were passing through Canada, ostensibly on their way to Turkey. The Turkish government, however, informed the United States the planes had not been purchased by that country.

Before the licences had been revoked, the planes had been shipped to Spain, according to the state department. Documents purporting to show the planes were leaving Canada for Turkey were forgeries.

No Further Clarification

OTTAWA, Nov. 29.—"The statement I issued on the matter of Canadian airplane shipments to Turkey, on October 29, covers all the essential points," Revenue Minister J. L. Ilsley said here today. He was commenting on a London despatch which said Lord Phillimore had given notice of a series of questions he proposed to ask on Tuesday in the House of Lords regarding the alleged side-tracking of Canadian-made airplanes from Turkey to Republican Spain.

"I have nothing to add to that statement," the minister said.

Cross' Secretary

SIMCOE, Ont., Nov. 30 (C.P.). — Tom C. McCall, sports editor of the Simcoe Reformer, has been appointed private secretary to Hon. Eric W. Cross, Ontario Minister of Public Welfare and Municipal Affairs.

Nose-Printing Idea Is Accepted For Pedigreed Dogs

TORONTO, Nov. 30. — Pedigreed pups no longer need suffer tattooing as a means of identification. The Canadian Kennel Club has received notice from the Department of Agriculture at Ottawa that henceforth it will accept nose-printing for identity records.

The notice represents the end of a long-drawn-out effort of the club to induce the department to abandon identification by tattooing of dogs, which members of the club felt was unnecessarily cruel. Five years ago members refused to tattoo their dogs and under the leadership, particularly of Mrs. Alva McColl, a director of the club, undertook a campaign to induce the government to accept nose-printing instead.

MORE ABOUT—
Ciano Relates
(Continued from Page 1)

the demonstration as the start of a campaign to obtain from France at least a voice in the administration of Tunisia, if not it transfer to Italian control.

(Tunisia—or Tunis—has been a French protectorate since 1881. It lies between the Mediterranean, Algeria and the Sahara, and has an area of about 44,920 square miles and a population of about 2,000,000).

At one point Ciano paused in his summary of the September German-Czechoslovak crisis and the subsequent implementing of the new Anglo-Italian friendship agreement to turn to look up at the Earl of Perth, British ambassador, who was in the diplomatic box. His gesture was a signal for prolonged cheering Lord Perth smiled and nodded in acknowledgment.

Duce Directed Mobilizing

Ciano told how Premier Mussolini had personally directed the mobilization of 89,854 sailors and 550,000 soldiers to help Germany had the September crisis produced a general wa.

Beginning Sept. 27, three days before Chancellor Hitler's Oct. 1 deadline for getting Sudetenland, Italian preparedness measures included putting the army on a war footing on the western frontier, strengthening aircraft on the Tyrrhenian watershed and increasing garrisons at Elba, Sicily, Sardinia and Libya.

New chiefs were assigned to the air force, new air fields were prepared, reserves recalled, ships were furnished torpedoes and the navy completed its crews.

At dawn of Sept. 28, 23 battleships and cruisers, 114 destroyers and torpedo boats, 91 submarines, 337 minelayers and smaller units, with a total of 5,123 officers and 84,731 men were ready to enter action, Ciano said.

Poll Tax Payments Worrying Hastings

(Examiner Correspondence.)

HASTINGS, Nov. 30.—The municipal council of this village held a special session Monday afternoon and decided on some action in collecting poll tax from the eligible. Poll tax papers had been served two months ago but they had received but $1 to date.

Constable W. Wellman was instructed to issue warning that if the $5 tax was not paid by December 14, summonses would be served the delinquents. The constable made his rounds and up to last night had succeeded in scaring $8 more to the town treasury.

Body Is Held 52 Hours For Claimant

Failure of both Havelock and Belmont to accept responsibility for funeral expenses of William Hill, 61-year-old farmer who died at 6.30 Sunday evening in a local hospital resulted in the body remaining in the hospital morgue until 8.30 Tuesday night, a total of 52 hours.

The man was admitte dto the hospital eighteen days ago, supposedly on the certificate of Dr. Holdcroft, medical officer of health for Havelock, and as an indigent. He died Sunday evening. Hospital officials attempted to have officials of either Havelock or Belmont state where the body was to be taken, but they are said to have refused.

Reeve Griffiths of Belmont admitted today that hospital officials had telephoned twice to him, but on both occasions he had refused to accept any responsibility in the case, declaring that Hill was not a resident of Belmont. Reeve Ernest Seeney of Havelock denied that the hospital had asked him for instructions regarding the disposal of the body. He also said the town clerk at Havelock had not been communicated with but other sources state Havelock officials also refused responsibility.

To Bill the County

Warden E. N. McDonald of Dummer told hospital authorities late Tuesday afternoon to have the body turned over to an undertaker as an indigent and the undertaker could in turn bill the county. Crown Attorney V. J. McElderry, K.C., is also reported to have advised the hospital authorities that under the Act, they have the right to call any undertaker who will accept and order the preparing of the body, then the undertaker may collect the amount set aside by statute from the municipality of which the deceased was a resident.

The deceased William Hill is said to be a brother of Russell Hill, Havelock, and had been living for a time with the latter. More recently he is reported to have been working for a farmer named Petherick, north of Havelock. Reeve Seeney of Havelock claims Hill is a resident of Belmont but Reeve Griffiths on the other hand contends the dead man had been a transient farm laborer and it is doubtful just what municipality will be held responsible for the costs. At any rate he adds Belmont is not responsible.

Hog Quotations In Peterborough

WEDNESDAY, NOVEMBER 30

Canada Packers quote:

Hogs. — Live (delivered), $8.15; dressed weights, $10.90.

No. 1 sows, 2c off bacon prices.

Cream—No. 1 (off truck), 21c; No. 1 (delivered), 22c.

Special, 1c per pound premium.

Eggs—Large, 32c; medium, 29c; B grade, 20c; C grade, 18c; pullets, 23c.

Butter.—No. 1 prints, 23c; No. 2 prints, 22c; No. 1 solids, 22½c; No. 2 solids, 21½c.

FRIDAY'S PARADE.

In connection with Friday's Santa Claus parade the police department asks the public to note that from 6 o'clock until after the parade is over, no cars are to be parked on the east side of George street between Charlotte and Murray and spectators are asked to remain on the sidewalks and not surge out into the roadway.

Cheese Quotes Produce and Livestock

ONTARIO GRAIN

Approximate prices track shipping point—Wheat, 54 to 56c; oats, 24 to 25; barley, 30 to 32c; corn, 38 to 40c; rye, 38 to 40c; buckwheat, 36 to 38c; malting barley, 43 to 44c; milling oats, 25 to 26c.

MONTREAL PRODUCE

Butter prices eased slightly on open produce markets at Montreal Tuesday, while most other products remained steady at Monday's levels, the Dominion Department of Agriculture reported.

Creamery butter prints to retailers sold for 23 to 24c a pound and solids 22½ to 23½c. Western butter delivered in Montreal was offered at 22 to 22¼c for fresh or regraded. Quebec No. 1 pasteurized regraded in wholesale jobbing lots was 21¾ to 22c. Receipts: Four boxes.

Ontario white and colored cheese brought 11¼ to 11¾c a pound. Receipts: 859 boxes, including 448 for export.

Graded egg shipments in used free cases were offered at 38c a dozen for A-large, 32c for A-medium, 29 to 30c for A-pullets, 25 to 25½c for A-large (storage), 20½c for C. Receipts: 369 cases.

Potatoes.—Quebec, No. 1, 80's, $1.05 to $1.10; Quebec, No. 2, 80's, 75 to 80c; N.B. No. 1, 80's, $1.05 to $1.10; P.E.I. No. 1 Mountains, 90's, $1.25 to $1.30; P.E.I. No. 1 whites, 90's, $1.25.

TORONTO CHEESE

TORONTO, November 30—(CP)—Wholesale cheese prices were lower to-day with dealers buying large, colored, paraffined and government grades at 12¼ cents.

Wholesalers offered cheese to retailers at the following steady prices: New, large, 13½c; twins, 13¾c; triplets, 14c. Old, large, 21c; medium, 20c.

TORONTO POULTRY

TORONTO, November 30—(CP)—Wholesale poultry prices were unchanged to-day.

FRUIT AND VEGETABLES

TORONTO, November 30—(CP)—Wholesale prices on fruit and vegetables were unchanged to-day.

TORONTO PRODUCE

TORONTO, November 30—(CP)—Wholesale prices (United Farmers Co-operative Co.) to-day were:

Eggs.—Grade A-large, doz., 32c (retail 40c); Grade A-medium, 30c (retail 38c); pullets, 27c (retail 34c); grade B, 23c (retail 29 to 30c); grade C, 19c (retail 26c).

Churning Cream. — No. 1 lb., 21c; No. 2 lb., 18c.

Butter.—No. 1 solids, 22c; No. 2 solids, 21c; No. 1 prints, 23c; No. 2 prints, 22c.

Potatoes—Bag, f.o.b. in Toronto: New Ontario, 90c.

Mill Feed. — Bran, $19; shorts, $21; middlings, $25.

TORONTO LIVESTOCK

TORONTO, November 30—(CP)—Lambs sold 25 cents higher on the Toronto Livestock Market to-day. Cattle prices were steady on a rather dull market. Calves and sheep also traded at previous price levels. No hog price was set by early afternoon. Cattle holdover from Tuesday was 500 head.

Receipts reported by the Dominion Livestock Branch were: Cattle, 650; calves, 290; hogs, 1,020; sheep and lambs, 760.

Weighty steers made from $5 to $6.50, and a small lot of choice heavies went at $7. Butcher steers and heifers brought from $4 to $5.75 with a few tops at $6. Butcher cows sold between $2.75 and $4, and canners and cutters between $2.25 and $2.50. A few bulls ranged from $3.50 to $4.10.

Choice fed valves were $8.50 to $9.25, with medium downward to $8.

Choice veal calves traded from $10 to $10.75, common heavies ranging downward to $5. A few grass calves were priced from $4.25 to $4.50.

Previous close on off-truck bacon hogs was $8.40 to $8.50.

Good ewe and wether lambs delivered by rail made $8.75 and those by truck, $8.50. Other grades were $6.50 to $6.75. Sheep sold from $2 to $4.50 cwt.

Representative Sales Yesterday

Heavy Steers.—3, 1310 lbs., $6.50; 8, 1120, $6.25; 3, 1160, $6.15; 7, 1130, $6; 4, 1075, $5.75; 2, 1250, $5.60; 14, 1110, $5.50; 6, 1130, $5.35; 3, 1150, $5.25.

Light Steers.—5, 1040 lbs., $5.85; 6, 1005, $5.75; 8, 920, $5.50; 6, 930, $5.40; 4, 1050, $5.35; 5, 920, $5.25; 19, 960, $5; 11, 860, $4.50; 17, 810, $4.40; 2, 735, $4.25.

Heifers.—5, 820 lbs., $6.10; 11, 930, $5.75; 4, 1020, $5.65; 7, 920, $5.50; 9, 830, $5.25; 7, 880, $5; 4, 810, $4.50.

Cows.—2, 985, $4.15; 5, 1100, $4; 16, 1220, $3.75; 10, 980, $3.50; 8, 1110, $3.35; 2, 1260, $3; 16, 1020, $2.75; 18, 940, $2.50; 2, 920, $2.25.

Bulls.—1, 1230 lbs., $4.35; 4, 1410, $4.25; 1, 1580, $4.10; 1, 1340, $4; 1, 1200, $3.85; 4, 1150, $3.75; 1, 920, $3.25.

Fed Calves.—1, 650 lbs., $8.75; 2, 635, $8.50; 1, 550, $8; 1, 820, $7.50; 6, 620, $7; 1, 630, $6.50; 2, 625, $6.25; 1, 470, $6.

Store Cattle.—7, 780 lbs., $6; 10, 640, $5.50; 15, 810, $5; 4, 815, $4.90; 9, 800, $4.40; 7, 880, $4.25; 9, 730, $4; 8, 550, $3.75.

Veal Calves.—8, 192 lbs., $11; 3, 190, $10.75; 17, 200, $10.50; 30, 185, $10; 5, 152, $9.50; 4, 152, $9.25; 4, 170, $9; 5, 136, $8.50; 9, 202, $8; 9, 117, $7; 2, 145, $6.75; 4, 280, $6.50; 6, 443, $6; 8, 414, $5.75; 5, 468, $5.60; 2, 380, $5.50; 14, 493, $5.40; 9, 250, $4.75; 26, 261, $4.50.

Sheep.—2, 173 lbs., $4.50; 10, 138, $4; 5, 152, $3.50; 4, 145, $3; 2, 105, $2.50; 9, 96, $2.

Lambs.—8, 84 lbs., $8.75; 16, 98, $8.60; 19, 90, $8.50; 3, 67, $8.25; 10, 74, $8; 21, 99, $7.50; 6, 69, $7; 3, 63, $6.50; 8, 54, $6.

WINNIPEG GRAIN.

WINNIPEG, Nov. 30 (C.P.). — Winnipeg wheat prices after an early rise dipped ¼ to ¾ cent near the final gong to-day when Southern commission house selling struck the pit. Big news of the day was sale of 15,000,000 bushels of United States wheat to the United Kingdom.

December closed at 58¾, May 61⅝ and July 62¼ to ⅝ cents.

Price range was narrow throughout the day with some sea-going and commission house buying, principally in December, in evidence. Export sales were believed new and mostly out of Vancouver port. Some local spreading appeared in the closing hours.

Country marketing yesterday reached 415,000 bushels, compared with 224,000 bushels the corresponding day a year ago.

Yesterday's Quotations

Wheat—	Open	High	Low	Close	Prev Close
Dec.	58½	59	58½	58⅞	58¾
May	61¾	61⅞	61¾	61¾	61⅝
July	62	62⅜	62	62½	62⅛
Oats—					
Dec.	27⅝	28⅛	27½	28¼	27⅝
May	28¾	29¼	28¾	29¼	28⅝
July	28⅝	28¾	28½	28⅝	28⅛

BUFFALO LIVESTOCK

BUFFALO, N.Y. Nov. 30—(AP)—Hogs, 600; good and choice 180 to 210 lbs. averaging 200 lbs and less, $8.30; 250 to 300 lbs. butchers, $8 to $8.15; trucked ins 160 to 250 lbs. $7.75 to $8, sparingly $8.10; packing sows, $7.10 to $7.40.

Cattle, 200; shortfeds, $9 to $10.25; plain to medium, $6.50 to $8.50; fleshy cows, $5.50 to $5.75; lightweight bulls, $5.40 to $6.

Calves, 100; good and choice largely $12; plain and medium, $8.50 to $11.

Sheep, 1,000; good and choice $10 to mainly $10.25 and $10.50; medium and mixed, $7.50 to $9.50; fat ewes, $3.75 to $4.25.

MARKET QUOTATIONS

Quotations Complete To Closing Time

Toronto Stocks

Leeming and Leeming

	High.	Low.	Close.
Abitibi	2¾	2¾	2¾
Abitibi Prfd	23	22	22¼
Beauharnois	3⅛	2¾	3
Bell Tel	167	—	—
Brazilian	10¾	10⅝	10⅝
Brews & Dist	4½	—	—
Brew Corp	150-160		—
Brew Corp Prfd	21	—	—
Bakeries	15-16¼		—
B A Oil	21¼	21⅛	21⅛
B C Pow A	27-29½		—
Build Prod	62½	62	62
Burt F N	26-28½		—
Can Bud	4	—	—
Can Bread	4-4½		—
Can Cement	8½	8	8½
Can Car & F	16¾	16	16¾
Can Dredge	21¾	21½	21½
Can Malting	35	—	—
Can Pacific	6	5¾	5¾
Can Alc A	2½-3		—
Cons Paper	7	6¾	6¾
Can Oil	13-14¼		—
Cockshutt	8-9¼		—
Con Smelt	60¼	60	60
Can Canners	4-4¾		—
Dom Bridge	34¼	34	34¼
Dis Seagrams	21¾	21	21¾
Dom Stores	5-6½		—
Ford A	21¾	21½	21½
Fanny Farmer	22	21¾	21¾
Con Gas	177	—	—
Gyp L & A	5¾	5¾	5¾
Gen. Electric	225 asked		
Gen. Steel W.	8	7¾	7¾
Ham. Bridge	6½-8½		—
Honey Dew	30-40		—
Imp. Tobacco	15½	15⅝	15½
Imp. Oil	17¼	17	17
Int. Pete	26⅞	26⅝	26⅞
Int. Util. A	6½-8½		—
Int. Util. B	60-80		—
Laura Sec.	13	12¾	12¾
Loblaws A	24	23¾	24
McC. Front.	7¼	7	7
Mont. L H & P	30¼	30	30¼
Massey Harris	6¼	6¼	6¼
Massey H. Prfd.	49-53½		—
Nickel	53½	53	53½
Page Hersey	100	—	—
Press. Metals	21½	—	—
Rogers Maj.	2-3		—
Stan. Paving	2½-3½		—
Shawinigan	20⅝	20½	20½
Steel of Can.	70½	70	70¼
C. Vinegars	15	—	—
C. Wineries	3-3¼		—
Westons	12¼	12	12¼
Walkerville Brew.	140-175		—
Walkers	51	50¾	51
Walkers Prfd.	20	19¾	20

Grain Quotations

Leeming and Leeming

CHICAGO	July.	Dec.	May
High	66¼	62¼	65¾
Low	65⅝	61½	65
Close	65¾	61⅝	65¼
WINNIPEG	**July**	**Dec.**	**May**
High	62⅞	59⅜	62¼
Low	62¼	58⅜	61½
Close	62¼	58¾	61⅝

SUSPENDED SENTENCE.

Convicted at Norwood Tuesday of stealing nine young trees, William Emmorey was allowed to go on suspended sentence. The case was heard by Magistrate O. A. Langley, K.C., and Crown Attorney McElderry prosecuted, while the defence was in the hands of W. B. Gordon.

Toronto Mining

Biggard and Crawford

	High.	Low.	Close.
Aldermac	49	47	49
Amm	12	—	—
Augite	37	35	36½
Arntfield	12-13½		—
Buffalo Ank	14¼	—	—
Beatty	139	137	139
Bidgood	27	—	—
Base Metals	28-30		—
Bankfield	31	—	—
Bralorne	990	980	990
Bobjo	23	22	23
Brown Oil	22-26		—
Chesterville	123	122	122
Calgary-Edm	205	—	—
Coniarium	145	—	—
Central Pat	244	240	240
Coast Copper	260-300		—
Can Malartic	92-95		—
Castle	100	—	—
Davies	32½	—	—
Dome	32	—	—
Eldorado	241	235	235
East Malartic	241	230	239
Falconbridge	560	—	—
Francouer	23-25		—
God's Lake	30	—	—
Gunnar	62-65		—
Goldale	23	—	—
Gillies	11½	11	11
Home Oil	115-122		—
Hard Rock	169	168	168
Harker	9¾	—	—
Hollinger	14½-14¾		—
Hudson Bay	33	—	—
Howey	25½	—	—
Jacola	10-10½		—
Jellicoe	10	10	10
Kirkland Lake	120	119	120
Kirkland Hudson	40-45		—
Kerr-Addi	185	179	180
Little Long Lac	265	261	265
Leitch	78	76	78
Lakeshore	50	—	—
Noranda	61½	—	—
Moneta	130	—	—
Madsen	43	—	—
McIntyre	51½	51	51
Macassa	535	—	—
MacLeod	305	—	—
Mining Corp	193	—	—
McKenzie	128	—	—
McWatters	72-8		—
Naybob	33	31½	31½
O'Brien	280	—	—
Oro Plata	45	—	—
Okalta	102-6		—
Omega	45-9		—
Payore	7	6	6
Paymaster	49	48	49
Preston	141	139	139
Pickel Crow	510	—	—
Perron	158	—	—
Pioneer	290	—	—
Powell	235	—	—
Pend Oreille	187	181	184
Premier	222	—	—
Pamour	440	—	—
Reno	26	—	—
Roche	7-8		—
Sherritt	135	131	134
Siscoe	14	141	141
San-Antonio	123	—	—
Sudbury Bas.	265	—	—
Sullivan	91	88	91
Sylvanite	335-340		—
Sladen	78	75	78
Stadacona	51	—	—
Toburn	190-200		—
Teck Hughes	470	—	—
Uchi	140-5		—
Ventures	515	—	—
Waite Amulet	810	780	810
Wright H	795	790	790
Lapa	33-34		—

New York Stocks

Biggar and Crawford

	High.	Low.	Close.
Atchison	37⅜	—	—
Am Can	99½	99	99¼
Am Smelters	52¼	—	—
Am Rad	16⅛	16¼	16⅜
Am Tel & Tel	148½	—	—
Am Roll Mills	21⅛	20⅜	21
Anaconda Cop	34	33½	34
Balt & Ohio	7	6⅞	7
Briggs	30	29	29½
Beth Steel	72¼	71¼	72¼
Crown Zeller	12⅜	—	—
Can Pacific	6	5⅞	6
Chrysler	80⅜	79	80¼
Col Gas	7	6⅜	6⅜
Cons Edison	29½	29⅜	29⅜
Dupont	145¼	—	—
El Bond & S	10½	10	10½
Gen Electric	42⅜	41½	42⅜
Gen Motors	48⅝	47⅞	48⅝
Goodyear	32⅜	—	—
Int Nickel	53½	—	—
Int P & Pap Pfd	45½	44¼	45½
Johns-Mann	100½	—	—
Kennecott	43½	—	—
LOF Glass	52	—	—
Int Harv	59⅜	59	59⅜
McIntyre	51	—	—
Nash Motors	8⅜	—	—
N Y Central	18⅜	17⅞	18⅜
North American	22⅛	21½	22
Outboard M	21⅝	—	—
Pack Motors	4⅜	4⅜	4⅜
Penns Rlwy	20½	20¼	20¼
Radio Corp	7⅜	—	—
Republic Steel	22⅜	—	—
South Pacific	18	17½	18
Stan Brands	6⅞	—	—
Std Oil of N. J.	51¼	—	—
Studebaker	7⅜	—	—
Timken Roll B	49½	—	—
Union Pacific	92	90⅜	92
United Corp	3¼	—	—
U S Steel	64⅜	63¼	64⅛
West'house	116	115	115½
Yellow Cab	18¼	17⅝	18¼

Nu-Wall Industries, Limited

(Ontario Charter)

CAPITALIZATION

Common Stock

Outstanding (on completion of present financing)	*Authorized*
156,265 shares — $1 par value.	*500,000 shares — $1 par value.*

THE COMPANY

Nu-Wall Industries, Limited, a company incorporated under the Ontario Companies Act, is engaged in the manufacture, at 201 Weston Road, Toronto, of a casein paint, which is made from a secret formula protected by patent in Canada and distributed by the company from its plant in Toronto and a distributing office in Montreal under the registered trade name "Nu-Wall." Application for patent has been made in Great Britain and the United States. Active management of the company and distribution of the product will be under the direction of Mr. G. W. Morrall, a recognized paint authority in both Great Britain and Canada, and recently General Manager and Director of the Crown Diamond Paint Company. Nu-Wall paint, the Company's chief product, is receiving widespread acceptance across Canada and is being distributed by more than 700 dealers. These shares are being issued to provide working capital to finance this rapidly growing business.

Transfer Agents, National Trust Company, Toronto; *Chartered Accountants,* Welch Anderson & Company, Toronto; *Solicitors,* Lang & Michener, Toronto.

PRICE: $1.75 per share.

Descriptive circular upon request.

W. G. TUBBY & COMPANY

LIMITED

200 Bay Street - Toronto

Telephone Waverley 6115

The information contained herein is compiled from sources we believe to be reliable, but is not guaranteed by us.

YOU CAN SEE IT'S GOOD BEFORE YOU BUY

Because the Cellophane jacket is transparent, you can *see* the fine workmanship and silky, imported leaf which, with its 100% Havana filler, gives Bachelor its famous quality.

100% Havana Filler **10¢**

ANDREW WILSON & CO. LIMITED

BACHELOR Cigars

Old Blue Laws Not To Be "Kill Joy" For Ontario, Says Conant

OSHAWA, Ont., Nov. 30 (CP).—Ontario's government has no intention of enforcing the Dominion's ancient "blue laws" and Attorney-General Gordon Conant would like to see the Sunday observance statutes of 1845 and 1906 supplanted by modern legislation.

"I say again that it is quite impossible to enforce such laws," Mr. Conant said in a service club address here yesterday. "We are not going to make criminals out our people on any such statutes and we are not going to take the joy out of life for people by endeavoring to apply such laws."

He called on the Dominion to repeal the laws which, he said, are "out of tune with modern conditions." To illustrate, he referred to motor-bus picnics, golfing, fishing, shooting and swimming as illegal if indulged on Sunday.

Mr. Conant said he did not want and would not stand for "wide-open Sundays as they have in the United States." He favored enforcement of "laws which bear equally and fairly upon all our people."

Dancing Ends Midnight.

In Toronto, Mayor Ralph C. Day hastened to assure clergymen they had been "misinformed" if they had been told the city planned to allow public dancing after midnight on New Year's Eve, which falls on Saturday this year. Hotels will be allowed to serve food after midnight, the Mayor said, but when he had promised not-too-rigorous enforcement of Sunday laws at New Year's he had not been referring to dancing and the serving of liquor.

"Advisability of allowing the hotels to provide entertainment after midnight, possibly in the form of a New Year's Eve cabaret, had been left by the Board of Police Commissioners entirely to the discretion of the Chief Constable," the Mayor said.

1832 1938

Experience . . .

Rich in experience, equipped with ample resources and world-wide facilities, this century-old institution strongly invites consideration from those seeking a banking connection.

World-wide facilities in every department of banking

The BANK of NOVA SCOTIA

OVER A CENTURY OF BANKING SERVICE

3801B

Santa Claus And Christkindle Spread Cheer Among The Swiss

By MARIE WIDMER
(Central Press Canadian Writer)

ZURICH, Nov. 30—Ruddy-cheeked Santa Claus is still a much-beloved figure in Swiss rural districts. His visit, however, does not fall on the night before Christmas, but on Dec. 6, anniversary of the first Santa Claus which the world ever knew. He was St. Nicholas, Bishop of Myra, in Asia Minor, who in the 11th century gave presents to the poor yearly on that day.

Bellwald in the Upper Valais has a particularly colorful Santa Claus celebration. It starts immediately after lunch, with a gathering of all the schoolboys on the village square. Every lad wears a good-sized cowbell and four boys are garbed in quaint costumes which in long-forgotten days were worn to keep away the evil spirits of winter.

Stops at Every Home.

"Santa Claus" marches at the head of the procession which stops at every home to collect small gifts. The boys don't confine their calls to their own locality, but also make the round of small neighboring communities. When dusk falls the youngsters return to their own village and after supper they proceed with their parents to the borough hall where the donations received are being divided under the supervision of the teacher.

While Santa Claus has his most enthusiastic followers in the Swiss rural regions, Zurich, the largest city in the country, takes keen delight in observing the old saint's birthday on December 6. In this great metropolitan area a tall Santa Claus with flowing white beard, and carrying a huge bag on his back, leads a long procession of eager "helpers," mostly from 13 to 15 years old. These assistants wear long nightshirts, huge cardboard masks and illuminated headgear which has been elaborately fashioned by the boys themselves under the guidance of their teachers. Equipped with horns and bells, the boys exercise quite a pied-piper spell under the inhabitants. Thousands and thousands of eager spectators, both young and old, line the streets wherever the merry parade goes and suitable Santa Claus gifts, such as cookies, apples and nuts, are generously contributed by friends of youth. Many a house do Santa Claus and his helpers visit afterwards and all obedient children receive their share of presents. Naughty children, however, are sternly reprimanded and in urgent cases a switch, fashioned by Santa himself from twigs of birch, is left with the parents of the little culprits.

Angel Drawn By Reindeers.

On Christmas Eve it is the Christkindli, a lovely angel, who travels about on a reindeer-drawn sleigh, piled high with Christmas trees and beautifully wrapped packages. This fairy-like spirit of Christmas is reminiscent of the Christ Child Himself, who was God's sublime gift to humanity, and as on that first Christmas Eve long ago, sentiments of peace and good-will among men find their expression throughout the land, which in its scintillating garb of white is paradise itself.

EAST EMILY

The many friends in East Emily of Mrs. Alvin Drain of Clarina are pleased to learn she is progressing as favorably as can be expected after her operation in Nicholl's Hospital, Peterborough.

Mr. and Mrs. Ira Switzer spent the weekend with relatives in Springbrook.

Mr. and Mrs. Vincent Fee visited with the former's sister, Mr. and Mrs. J. Fontaine in Hamilton last week.

Mr. B. Thompson of Peterborough spent Sunday with his daughter, Mrs. Robert Dunlop.

Miss Lila Dunlop of Fairmount spent the weekend with her parents, Mr. and Mrs. Robert Dunlop.

Mr. and Mrs. G. Dunson and family of Peterborough spent Sunday visiting with Mr. and Mrs. Robert Dunlop.

Miss Thelma Bailey of Peterborough spent Sunday visiting with her parents, Mr. and Mrs. C. Bailey.

Mr. and Mrs. A. Curtis and son, Orville, spent Sunday with the latter's parents, Mr. and Mrs. George Foster, in Cavan.

Mr. and Mrs. Wright of Detroit and Mrs. Lorne Thompson of Toronto were guests of Mrs. Wright's father, Mr. George Thompson, this week.

Miss Eleanor Sherin of Omemee spent the weekend with her parents, Mr. and Mrs. Milton Sherin.

Master Howard Faulkner spent the weekend with his uncle, Mr and Mrs. Norman Faulkner, in Omemee.

Mr. Robert Nurse has returned home from his annual deer hunt.

A number of the men of Bethel United Church gathered at the church last week and erected a new fence around the grounds and the ladies gathered the same day and quilted some of the church quilts and served the man their dinner.

A number of men have been working on the hill north of Bethel church on the quarter line widening it out and gravelling it.

Mrs. George Thompson has returned home after spending the past six weeks visiting with her sister, Mrs. W. Cullen, in Toronto.

Mr. and Mrs Albert McConnell and Mr L. Wilson spent Sunday visiting with the latter's daughter, Mr. and Mrs. S. J. Sluggett, in Brighton.

$6,000,000 IN PROFIT-SHARING

Since S. Taylor started his profit-sharing plan at his mill in Batley, England, 45 years ago, the workers have received $6,000,000 in bonuses and dividends, and they now own three-quarters of the firm's capital.

Santa Comes To Switzerland December 6

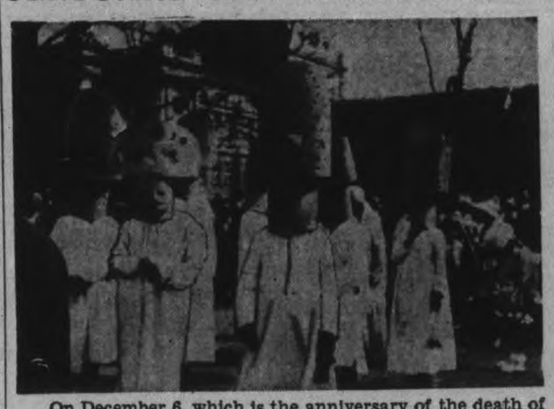

On December 6, which is the anniversary of the death of the saintly bishop of St. Nicholas at Myra in Asia Minor, the boys of Zurich, Switzerland, pay tribute to "Samichlaus," or Santa Claus, in a most picturesque manner. While the generous old Saint himself appears in a more or less familiar costume his helpers don long white nightshirts, cardboard masks and illuminated headgear, and equipped with horns or bells they stage a huge parade which is thoroughly enjoyed by Switzerland's largest city.

Cavan Girls Organize For Winter To Study Cotton Accessories

(Examiner Correspondence.)

CAVAN, Nov. 30.—On Saturday afternoon a number of girls met at the home of Mrs. Donald Tinney to organize a club whose purpose will be the study of "Cotton Accessories for the Bedroom," a project in home economics. The officers as elected at the meeting are: President, Mrs. K. Braithwaite; vice-president, Norma Gillis; and secretary-treasurer, Barbara Argue.

The leaders will be same as last year when the Milky Way project was taken up: Mrs. D. Tinney, leader, and Mrs. O. Carely, assistant leader.

It was decided to hold the meeting at intervals of two weeks, beginning on Saturday, December 16.

Members are requested to bring suggestions for naming the club at the next meeting. Those present included the Misses Bernice and Mary Richards, Jean Trumpour, Ruth Braithwaite, Audrey Nill and Nan Fallis, and Mesdames K. Braithwaite, D. Tinney and O. Carley.

Cavan C.G.I.T.

The fortnightly meeting of the Cavan C.G.I.T. was held on Friday evening. The meeting opened with the president, Jean Trumpour, in the chair. The devotional period was taken by Mary Tinney.

The girls' contributions to the church bazaar, to be held on December 1, were further discussed. Mr. and Mrs. R. A. Sutton, who will help in the production of a play at some future date, were present, and discussion was held concerning this project.

Mrs. L. M. Fallis, Reg. N., gave the girls a Red Cross lesson on signs of sickness, with special references to the taking of temperatures and pulses. The meeting was brought to a close by the joining of hands during the repetition in unison of the C.G.I.T. code.

Euchre Party.

On Thursday evening Mrs. Lloyd Sutton was hostess to a euchre party under the auspices of her group of the Women's Institute. Fourteen tables of euchre were played, lunch served and a social time enjoyed.

Mr. Harry Kennedy was among those from Cavan who visited the Royal Winter Fair.

Mrs. Keegan has returned from Toronto, where she has been visiting friends.

Mrs. Harkness of Millbrook has been visiting Mrs. Bradburn and other friends in Cavan during the past week.

Miss Ruth Braithwaite of Peterborough, spent the week-end with her parents, Mr. and Mrs. H. Braithwaite.

Mr. and Mrs. W. Reynolds and daughter Betty visited Mr. and Mrs. W. Gray on Sunday.

Mr. and Mrs. McElwaine of Bobcaygeon and Miss Jean McElwaine of Peterborough, visited Mrs. Keegan on Sunday.

Mr. Melville Carr of Peterborough, spent the week-end at his home here.

Among those from Cavan who attended the funeral of the late Mrs. J. W. Hall of Bailieboro on Sunday were Mr. and Mrs. G. M. Staples, Ray and Gwenyth, Mr. and Mrs. J. M. Armstrong and Mrs. E. Powell.

Charge 80 Percent Of U.S. Children Are Being Poorly Educated

NEW YORK, Nov. 30—(AP).—A group of prominent educators charged today that schooling received by 80 per cent of the children in the United States is so inadequate as to threaten future successful operation of American government and industry.

The indictment was contained in a summary of a three-year study of the New York state education system by 200 specialists. Among them were seen college presidents and 30 educators of national reputation.

Dr. Luther Gulick, New York, director of the inquiry, told the public education association last night that investigation had disclosed American public school graduates "have no idea what work means, what sort of opportunities there are, how to look for work or how to work when they get a job," he said.

"They are not prepared to be useful citizens or to enter community or home life. "Few have any protections against mob hysteria, propaganda, shallow prejudice or economic gold bricks."

MARMORA

Mrs. Leal of Tweed is visiting her son Francis at Deloro.

A dance was held at the home of Mr. and Mrs. Dave Quinlan on Friday evening.

Mrs. J. C Taylor of Toronto visited her husband over the weekend.

Counter attractions mitigated against the attendance at Deloro Hall on Friday evening as Fred Roy of Peterborough showed his series of films, "Pageantry of Britain. During an intermission, tickets were drawn for three sections of a Christmas cake, the fortunate ones being Mrs. H. Crawford, C. H. Buskard and Mrs. H. Rennie. The pictures and drawing were under the auspices of the Deloro members of St. Paul's Ladies' Guild.

13 Miners Trapped

WALDENBURG, Germany, Nov. 30—(AP).—Thirteen miners were trapped to-day in a burning coal mine, from which the bodies of nine dead were recovered. Rescuers feared smoke and gas had killed 13. An explosion in a second mine, at Johann-Georgenstadt, Saxony, killed two men.

UPTOWN SILK SHOPPE

These Articles Must Be Sold

Reductions as great as 50% have been made to make room for Christmas stock. Be sure to see these items.

REG. 3.95 TO 4.95, EXTRA HEAVY
Satin Kimonas
Plain and Polka Dot Styles, with shawl collars at ½ price and less. **1.98**

KID AND LAMBSKIN
Gloves pr. 1.00
Reg. to 1.98—Mostly brown

BLOOMERS - PANTIES
Cellosuede and winter weight. Reg. 69c. Some 50% wool. **39c**

Reg. 4.95 and 5.95, Two-Piece Heavy Satin
LOUNGING PYJAMAS
Smart tailored styles and bright contrasting colors. Pr. **2.98**

Two Groups—Reg. 1.98 To 2.98, All Wool
PULLOVERS & SKIRTS
Smartest tailored styles in best selling colors. All sizes **1.25 & 1.79**

FOR SPORTSWEAR
Skating Jackets
Plaid and some plain colors. Reg. 5.95. **3.95**

FULL FASHIONED, FIRST QUALITY
Silk Hose
All shades and sizes in sheer chiffon and semi-service. Pr. **69c**
2 Pair 1.25

FRENCH TRANSPARENT
Silk Velvet
All colors. 35" to 39" wide. Reg. 1.49. Yard **89c**
Crease resisting. Silk back. Reg. 2.98. Yard **1.79**

Tartan Plaids
Good English Woven Cotton Plaid. 36" wide. Reg. 49c. **29c**

ATTENTION
Be sure to see the largest assortment of lingerie, kimonas, house coats, purses, etc., at low appointment. Shop early.
A small deposit will hold any article till wanted. Avoid disapointment. Shop early.

UPTOWN SILK SHOPPE
404 George St. Phone 3619

PLAYMOR Gift LUGGAGE
SPORTS

THIS IS GLADSTONE WEEK at PLAYMOR

SPLIT COWHIDE, 24" GLADSTONE 8.50
SPLIT COWHIDE, 24" with Hanger 10.95
TOP GRAIN COWHIDE, 24" with Hanger 12.95
PUP WALRUS TOP GRAIN COWHIDE 16.95
ENGLISH PIGSKIN, 24" 29.50

REAL LEATHER SPORT BAGS, 18", 20" .... 4.50 to 10.95
FABRIKOID SPORT BAGS ..... 2.50 to 5.50

Kiddie Kars, Wagons, Scooters, Automobiles, Dolls
Various Prices

Sleighs of All Kinds from **39c to 2.50**
Bobsleds ..... **4.50** Set

MEN'S CLIPPER SETS 3.75
MEN'S C.C.M. SETS, from 4.75
LADIES' C.C.M. SETS, from 4.75
CHILDREN'S C.C.M. Sets from 4.35
CHILDREN'S CLIPPER SETS 2.95
LADIES' FANCY SETS, Red, White or Green ..... 6.75 and 7.50
SHERLING LINED AND TRIMMED ..... 5.95, 7.75 and 8.50

LADIES' TWIN SETS, special 9.75
LADIES' FITTED CASES 9.50 to 15.50
LADIES' MATCHED SETS, 1, 2, 3 or 4 pieces. Leather or Linen ..... 8.85 Up

Skis and Bindings
PETERBORO, JUMPING SLALOM, DOWNHILL AND TOURING 6.50 to 18.00
PETERBORO, for children, from 2.70
KANDAHAR, cable bindings 8.00
BILSTEIN SPRINGS 1.85
JACKETS, SLACKS, SUITS, MITTS, CAPS, IN GRENFELL, FAIRWAY CLOTHS, GABARDINES, MELTONS AND BLANKET CLOTH.
AT ATTRACTIVE PRICES.
HOCKEY SHIN GUARDS, SHOULDER PADS, GLOVES, ETC., FOR CHILDREN AND GROWN-UPS.

SUGGESTIONS for SANTA CLAUS
WE HAVE IN STOCK FOR HIM:
KENNEDY TACKLE BOXES, from 4.95
PFLEUGER AKRON REELS 6.50
PFLEUGER SUMMIT REELS 11.00
PFLEUGER HOBBY REELS 8.50
SHAKESPEARE REELS, from 2.50
HEDDON PLUGS, from 1.00
TRUE TEMPER FISHING RODS, from 5.95
MONTAGUE FLY RODS, from 5.00
GOLF BAGS 4.50, 6.50, $9, 14.00, 18.75

PLAYMOR SPORTS
172 CHARLOTTE TELEPHONE 3772
Use Our Christmas Lay-Away Plan

Santa Buys Gifts from NEILL'S

BE SURE TO COMPARE QUALITY AS WELL AS PRICE

WOMEN'S MOTOR BOOTS
Black or brown shoe velvet, sheared or long fur. All heels. Sizes 3 to 9 ..... **2.35**
With the velvet to the sole **2.49**

BOYS' AND YOUTHS'
HI-CUT BOOTS
11 to 13½ **2.95 - 3.25**
1 to 5½ **3.45 - 3.95**

MEN'S Grey or Fawn **SPATS** 95c 2.25 1.25

SKATING OUTFITS
Men's Women's Youths' Misses'

Men's sizes, 6 to 11 ..... **3.50**
Men's extra quality, 6 to 11 .. **5.50**
Boys' sizes, 1 to 5½ **3.25**
Boys' extra quality, sizes 1 to 5½ **3.95**
Women's sizes, 3 to 8 ..... **3.50**
Women's extra quality, sizes 3 to 8 ..... **5.00**
Youths' and Misses' sizes 11 to 13 ..... **2.98**
EVERY PAIR GUARANTEED BY NEILL'S

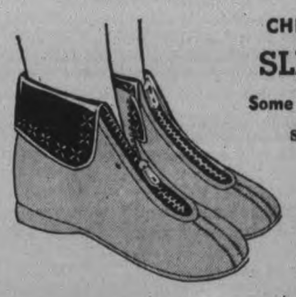

CHILDS' CUFF **SLIPPERS**
Some With Zippers
Sizes 5 to 2
59c - 79c - 89c - 1.00

LUGGAGE
That Will Solve Your Most Difficult Gift Problem
CLUB BAGS ..... 4.95 to 17.00
MIRAPACKS ..... 4.95 to 14.00
18" O'NITE ..... 3.95 to 7.50
GLADSTONES ..... 10.50 to 20.00

MANY OTHER REASONABLE AND ACCEPTABLE GIFTS
Choose Early For Best Selection. We'll Lay It Away For You.

R. NEILL LTD.
350-54 GEORGE ST.
TELEPHONE 325

The Examiner

The Peterborough Examiner, published each evening by Peterborough Examiner, Limited. Office Hunter and Water Streets, Peterborough, Ont.

Subscription Rates: 15c per week in City of Peterborough delivered by carrier.; $6.00 per year by mail to outside points.

Members: Canadian Press; Audit Bureau of Circulation; Canadian Daily Newspaper Association; Empire Press Union; Ontario Provincial Dailies Association.

H. L. GARNER, Managing Director.

A. R. KENNEDY, Managing Editor.

TELEPHONE 1600.

Private Branch Exchange to All Departments.

WEDNESDAY, NOVEMBER 30, 1938

They Did It At Janetville

Rev. H. W. V. Walker, pastor of the Janetville Presbyterian Church, and also the churches at Ballyduff and Nestleton, is leaving that field for Stirling after a ministry of 21 years. Mrs. Walker came to Janetville as a bride and the two boys of the family were born there, so the place seems pretty much like home to them.

But that is not all. Mr. Walker is a Presbyterian, and having been in one place for 21 years he would have been in that community all through the period when controversy existed regarding church union, and when the issue was finally decided and when a number of churches were rather sadly and badly split. There are communities where that split feeling has not yet been healed, but not so in the case of Mr. Walker at Janetville.

When time came close for him to leave the community Mr. and Mrs. Walker and the boys were asked to attend a meeting held in and sponsored by the United Church, and we read the Sunday school room was filled to capacity. Before the affair was far under way there was a presentation for the Walker family of a handsome studio couch, and there were sincere words spoken indicating that the United Church folk were regretful indeed to hear that the Presbyterian minister and his family were soon to leave the community.

We do not know whether that constitutes a record or some such thing, but for the moment we cannot recall such an event having taken place elsewhere. Presentations and words of farewell are not uncommon to departing ministers in any denomination, but for another denomination to join in active participation is unique. The United Church folk at Janetville have made a bit of history by showing their esteem and regard for the Presbyterian minister. Mr. Walker has not spent his 21 years in that district in vain.

Seven Months in New York

The average person might well conclude there would be little opportunity for one to start in business in New York because everything is so crowded in that great city. There appears to be so many in every conceivable line of trade or business. By the same process of reasoning one might well come to the conclusion that it would be hard enough to find a job there; the relief list is formidable and the workless people are in evidence all day and all night.

But it was to New York that Morris Kirshenblatt went last April when the family left Warsaw, Poland. The man had to put up a deposit of $5,000 before he was allowed to enter the country as a guarantee that he and members of his family would not become a charge on the state, and it was all the money the new citizen possessed.

The next report from Morris Kirshenblatt is that he has applied for the release of $3,000 of his funds as he believes with that much money he can establish himself in business. In his statement he shows that he and his sons are now earning $95 per week, and they have stuck together in their efforts to keep a home and save for the day when they would have a business of their own. The details of their earnings show that the father is employed as a watchmaker and earns $35 a week; Abraham, their eldest son earns $25 per week; Jerome, 22, receives $20 per week, and Henry, who is 18, earns $15 per week.

So that Polish family, in the crowded city of New York, inside of seven months after arrival, have an income of $95 per week and all members of the family are working, and now they believe the time has come to go into business on their own account. And a stranger walking around New York for a short time might well come to the conclusion that there would be no chance there to open a business and probably a slim opportunity to even find some kind of a job.

Our Method Is Better

A report of a Toronto City Council meeting says that in less than five minutes of discussion it was agreed to issue debentures to the extent of $2,761,000. The major amounts in this total are made up of $1,100,000 for the city's share of 1938 relief costs, and $521,000 for the balance of 1937 relief. So in these two items for relief Toronto is adding to its debenture debt to the extent of $1,621-000.

Toronto has found its cost of civic government high, and we believe that other municipalities have had similar experience. Fear of driving the tax rate up too far may be the reason why relief has been regarded as something which should be dealt with by debentures, although such a method will of itself make certain that the tax rate will remain up during the period covered.

Peterborough is a lesser city in size than Toronto. Where we have one ratepayer Toronto probably has 25 or 30, but apart from size or extent the problem of administration is much the same. In our city it has been considered unwise to issue debentures for the city's share of relief costs. That policy was adopted in 1932, since when Peterborough has issued no debentures for relief, nor have there been debentures of any other kind issued. Each year the amount required for relief has been placed in the estimates and paid out of the current tax rate. It may be the hard way to do, because when relief costs are running high it indicates that unemployment is also in the same condition. But we are satisfied it is the best way of financing. By retiring debentures each year and not adding any new ones to take their place the city is working itself into a stronger financial condition. We prefer our system to that followed in Toronto where relief expenditure is spread over the years to come rather than being paid for in cash during the year in which the indebtedness is incurred.

You Are Invited

Friday evening of this week is going to be important and right at the beginning we will state why. The Santa Claus parade is on at 7.30 and you will find the route of the parade all mapped out elsewhere in the Examiner. Possibly several times. Last year Santa Claus came in on a train, but this year we do not know where he is coming from; he's turned sort of mysterious once more like he used to be years ago. We mention these things so you will be on hand. If you live outside the city then come along; tell your friends or relatives in the city you will be coming in for tea or better still that you will spend the night with them. We know they'll be glad to have you and all the children.

If there are any conscientious objectors to this sort of fun we'll have to ask you just to pull in your horns for the moment and be a child again. Shake off the years in between and rid yourself of all the worldly wisdom you have been storing for a long time past which may have made you rather unhappy and brought you little enough pleasure. Stand out on the edge of the curb—that is if you can find a place—and when Santa Claus comes along holler out "There he is!" and jump up and down and show other external signs of inward emotion. You will feel better for having done so.

Are We To Blame?

Apparently there are a number of young men who have nothing to do except get into trouble. If one looks through statistics it will be found that the majority of criminals are young men, many of them with youth still upon them.

The news of a day will often show exactly the same thing. In Toronto three young men were placed under arrest because they are suspected of having stolen securities from a safe taken from a doctor's office. They gave their names and ages:

Gus Zanine, 19; Charles Beaumont, 29; Gilbert Bernier, 19.

Same day an officer had a hard chase to stop a stolen car just outside of Toronto. In the car there was $100 worth of stolen goods. The three men arrested were:

Fred Caperchio, 19; Ernest Swan, 17; Percy Waters, 21.

A police cruiser car was stolen from outside the Keele street police station in Toronto, and the young man accused of the theft and afterward taken into custody was Willie Beebe, 19 years old.

Miss Suzanne Ames was walking on a Toronto street when a youth stopped and asked her the time. When she was looking at her wrist watch the youth grabbed her purse containing $40 and disappeared. Miss Ames said the thief did not appear to be over 17 years of age.

So there were eight of them in the news, and six of them were still in the 'teen age group; one of them 29 and the other at the interesting and challenging age of 21.

Perhaps we are satisfied that the police are elert enough to gather in these young fellows and it may be we are inclined to say that catching them will serve as a lesson to others who may be inclined toward lawlessness, but it does not work that way. We know well enough that as we read papers in days ahead we will find more of the same thing; more young fellows in trouble; more young men standing in the dock to hear the sentence sending them to prison, jail or reformatory.

Young men of that age in normal society would be working, and at night they would be tired. They would probably be looking ahead to a life occupation of some sort. We believe there is a close connection between unemployment and this sort of 'teen-age crime. We are making the serious error of becoming used to this sort of news because we see it so often. We think it is none of our business while it is very much our affair. We have virtually no labor policy to keep young fellows from drifting. When we see youth turning to crime we cannot well take the basin and wash our hands, but that's about all we have done so far.

Today's Lesson

A reader of the Examiner brought to this office a copy of the Otago Daily Times, remarking that we might like to look it over. We have stated previously that people in one part of the British Empire do not know a great deal about the other parts of the Empire, and now we believe that to be the case. We can say frankly we did not know there was such a paper in existence as the Otago Daily Times. It is published in Dunedin, New Zealand. This particular issue contained full reports of the latest victory of the Labor government, and the Times contained pictures of the entire 79 elected members. It was not content to publish pictures of merely a few of the leaders in political life.

The Otago Daily Times looks much like an English paper, with the front page given over entirely to advertising, and we find several people informing the public that lawn mowers can be sharpened and delivered in short order, indicating a climate rather different to our own at this season. Today we used a broom to whisk away a bit of snow.

Surprising too the manner in which the dentists serve notice of what they can do. Painless extractions for instance are plainly listed at 2s 6d (60 cents), while "extractions" are listed at 1s, or 24 cents, so the individual who can stand a little pain secures a monetary advantage. A set of teeth can be secured for as little as £2 10s. It is also announced that all work is done "at competitive prices." Whether that means that the individual in Dunedin with dental work to be attended to goes about town securing prices and then selects the lowest offer we do not know, but it indicates that some such custom is in vogue.

Many announcements tell of quick repairs to tennis equipment; there are a number of advertisements calling for help on dairy and sheep farms. There is an announcement advising people to send telegrams congratulating friends who were successful in the elections, and the rate quoted is 1d per word . . . Whiskey is freely advertised . . . we learn a good bicycle costs $47 . . . there was but one successful candidate in the elections who had a card of thanks in the paper . . . railways advertise for business and argue it is much safer to travel on the trains . . . one farm sale is being held at which 680 head of sheep are offered . . . one real estate firm announces it needs a greater supply of houses for sale as they are moving quickly. So that completes our lesson for the day in Empire knowledge, thanks to the Otago Daily Times.

NOTE AND COMMENT

New Brunswick had more tourists last summer than in 1937. And the quints cannot take the credit for that increase.

Nova Scotia reports more horses this year. What is really needed, however, is not more horses but faster ones.

There is considerable written advising people that it is not necessary to grow old. There is not sufficient said about doing the thing gracefully.

France had one world-famous revolution, and one does not need to be an alarmist to conclude that another such event is possible.

Mr. Hepburn says he is not going to make Ontario a haven for all the transients in Canada. That is the role that British Columbia has always claimed to be playing.

Henry Ford was convicted of defrauding the Montreal relief department of $600. And like as not the papers will be requested to say the Henry Ford mentioned was not the one who is fairly well known in Detroit.

With Premier Hepburn engaged in battles with Premier Bracken of Manitoba and his former colleague, David Croll, of Windsor, it must be admitted that the head of Ontario's Government is not ducking any punches.

A young man in the Canadian West desired $150 to get married so he wired an uncle in Hamilton asking for that amount and explaining he needed it for his mother's funeral expenses. At the moment the young man is in jail at Regina, and we cannot think of a better place for him.

WEE ANGUS

(By A. R. K.)

¶ Wee Angus is a splendid lad, it makes me feel alarming glad, to see the change in him; I hint at something I want done, and straightway he starts on a run, all ready to begin.

¶ I never have to holler now, to fork hay for the brindle cow, he's right there on the dot; he's right there busy like and keen, the likes of him I've never seen, he acts like what he ought.

¶ Nor does he linger after four, nor go and lose himself no more, comes home when he gets through; and when he gets through any task, he starts in now to search and ask, for things that he can do.

¶ And when I want an errand done, Wee Angus comes now on the run, and dashes through the gate; I can't quite fathom out the lad, but can't help feeling rather glad, his service is just great.

¶ He's helping with the dishes too, a field to him that's rather new, there's nothing he'll refuse he got my overcoat to-day, and well night took my breath away, by shining up my shoes.

¶ When he was going to bed last night, I asked him if he felt all right, then things began to clear; when he was rubbing at his eyes, he said it came as a surprise—that Christmas was so near.

Says China Far From Defeated

(By Dr. A. J. Brace, F.R.G.S., for 30 years a Y.M.C.A. worker in West China as reported in a recent address)

"IF WE TOOK a vote here today we would find that 90 per cent were sympathetic to China, yet we are responsible for keeping the war going."

Fifty-four per cent of the munitions used by the Japs comes from the United States and 17 per cent from Great Britain, of which latter amount Canada supplies some. A total of 71 per cent of the arms and munitions come from two of the countries who are busy trying to Christianize China, he pointed out.

"This is not alone China's battle, it is our battle as well. The Rome-Berlin-Tokio axis is a real threat against democratic nations. If we keep on as we are suppiying Japan with the munitions to continue the war, it is tantamount to helping the burglar get away with his swag."

Petitions are now being signed, he said, and will be sent to Washington and Ottawa asking the governments of both countries to do something to stop the Sino-Japanese war. It could be done, if these countries were so-minded, he said.

Eighty per cent of the present leaders in China are Christians. He admitted that his talk must appear pro-Chinese and that it is based upon his long association with Chinese leaders and people of all walks of life. He is an intimate friend of General Chiang Kai Shek and Madame Shek, he said, and his son is still a member of the general's transportation staff.

The Chinese, he said, are far from beaten. They have lost key cities to the Japs but only on railroads. Away from the railroad there is an army of 7,000,000 Chinese farmers engaged in guerilla warfare and they have the Japanese frightened to the point that none of them will venture into the countryside overnight. Many captures and victories are recorded by the guerillas which are never reported in newspaper accounts, Dr. Brace said.

✦ ✦ ✦

THE NEWSPAPERS, he said, which report that one-third of China has been captured, have got the situation "all wrong." Only one-tenth of China has been taken and the Japanese are hard pressed to guard it. Guards numbering 25,000 troops which have occupied captured territory, Dr. Brace said, have been reduced to 5,000 by the sporadic attacks of newly organized Chinese.

He paid warm tribute to the Christian spirit of both Chiang Kai Shek and Madame Shek. They have placed themselves high in the esteem of the majority of the Chinese and are doing marvellous organization work. The Japanese powers that be are overlooking the spearhead of the new movement in China, he said, composed of American and British trained native Chinese. Among these, he said, are 5,000 Chinese students with Ph.D. degrees from American and British universities. Sixty per cent of the students trained in the western hemisphere, he said, have returned to China as engineers. They are prepard to build a new China.

"To be objective," Dr. Brace said, "we must remember that there are two Japans. The warm kindly people under the leadership of that great man Kagawa and those who are dominated by the military and naval powers. The latter, he said, are ruthless in their determination to wreck China as a prelude to attacks on Russia and other territory.

China, Dr. Brace said, is today in far better financial condition than Japan, thanks to loans from abroad. They believe, he said, that though Japan may win many battles, China will win the last one.

Chiang Kai Shek, he said, has never lost an army to the Japs except in active warfare. None of the great captures of Chinese troops reported by the Japs, he said, are true. They may have hemmed in the Chinese but they have always escaped and rejoined their leader. The Chinese general, Chiang Kai Shek, Dr. Brace explained, received all his military education in Japanese colleges. He knows just about what the next move will be. "In fact, he is several steps ahead of them."

"We should think this thing through as Canadians and Americans," Dr. Brace urged. "Don't let us fool ourselves. This thing can happen here. I am inclined to agree with Eden, although I do not condemn Mr. Chamberlain and the Munich pact—it saved us from war at least temporarily—but we cannot rely on the word of the dictators. They intend to have their own way and will get it just so long as we are willing."

ALBERTA'S BLIZZARDS.

(Lethbridge Herald)

IT DOES NOT PAY to take chances with the weather in Winter in Southern Alberta. A recent blizzard, in which one man was frozen to death, is proof of this statement.

Early settlers in the Prairie West were much more careful not to be caught in blizzards than we are today. Travel then was slow. Today, travelling in automobiles, the public takes chances with the elements, though it is very well known that there is nothing more helpless in a snowdrift piled up in a blizzard than a motor car.

These storms come with lightning-like speed, and people are likely to be caught unprepared unless they keep always in mind the dangers of our Winter weather. Perhaps one of these days we will have blizzard-warning signals just as storm signals are displayed along our coasts.

HOPEFUL.

"I want to grow some trees in my garden. Can you sell me a few seeds?" asked Mrs. Newlywed.

"Certainly, madame," replied the assistant. He fetched her a packet.

"Can you guarantee these?" she asked.

"Yes, madame ,we can."

"Will the trees be tall and thick in the trunk?"

"They should be, madame."

"And quite strong at the roots, I suppose?"

"Oh, yes, madame."

"Very well, I'll take a hammock at the same time."

THE EXPERT

"Here's another applicant for the typist's job, sir, and at last I think we've got what we're looking for."

—Humorist.

• New Brunswick Has Gone Silly

(Kingston Whig-Standard)

HISTORIANS of the future should have little difficulty in getting a very accurate picture of the Canada of 1938. Almost every detail of the picture is to be found in the evidence that has been submitted to the Royal Commission on federal-provincial relations. Almost without exception the briefs have been documents of the highest order, the facts and arguments being set forth by experts.

But it would have been rather too good a picture without the supplementary brief by the Government of New Brunswick yesterday. There have of course been crack-pot briefs contributed to the proceedings by a few private organizations, but until yesterday no government or important national organization became downright silly in its presentation. Without the New Brunswick brief, the future historian might have come to the entirely wrong conclusion that governments in Canada in 1938 never lapsed into silliness.

In the good old tradition of the Maritimes, New Brunswick contends that she has been getting a shabby deal ever since Confederation, and she urges that more federal attention be paid to improvement of her seaport facilities. She has a perfect right to have these views and express them. She also has a perfect right to provide amusement for the rest of Canada in her argument in support of these views. She backs them up with the contention that national seaport facilities on the Canadian Atlantic are so inadequate that they doubtless were a factor in Mr. Chamberlain's mind when he agreed to the Peace of Munich! Owing to the inadequacy of the ports, the United Kingdom would have been in a pretty pickle regarding food supplies from Canada "if the Empire had been forced into a war as a result of the recent European trouble."

So now we know the real cause of the none too firm attitude and position of Mr. Chamberlain at Munich. It was not the result of the lack of proper anti-aircraft protection, as Mr. Hore-Belisha disclosed in that confession which would have wrecked the Chamberlain administration in less confused and less lenient times. It was not the uncertainty as to whether Russia might remain out of it at the last moment, after giving every evidence of support in order to drag Britain and France into it. It was the inadequacy of the Atlantic seaports of Canada that Mr. Chamberlain had in his mind!

• Ontario Muffing Its Chance

IT HAS BEEN ANNOUNCED that the Ontario Government does not intend to have an exhibit at the World's Fair in New York next year. One wonders, says the Ottawa Journal, whether Premier Hepburn, in coming to that decision, has given adequate thought to all the considerations involved.

Millions of Americans from all parts of the United States will visit that fair. Their presence makes an opportunity for Ontario to advertise her attractions for the tourists such as seldom occurs and such as should not be missed.

The Peterborough Examiner puts the case well:

"We should show those visitors what advantages Ontario possesses as a Summer vacationland, show them the wonderful system of lakes and rivers we have and the rapidly lengthening network of good highways over which they can ride to reach these scenic beauty spots. And we shouldn't stop at that. In a world show window, such as this great exhibition provides, we should display our advantages as a location for branch factories of American industries, advertise our cheap power, our publicly-owned Hydro system, our ample railway accommodation and the other facilities we have available for the American manufacturer who is seeking a location on this side of the border."

Ontario makes a very handsome profit from the tourists. Americans in their hundreds of thousands have travelled to Callander to see the Dionne quintuplets and, as Dr. Dafoe said to the Canadian Tourist Association, "figure what that means to the province in gasoline tax alone." This merely illustrates the possibilities of the tourist traffic, considering our fortunate situation next door to a huge population acutely conscious of the pleasure of going to new places and seeing new things. And it would seem that the concentration of Americans at the World's Fair provides an ideal set-up for an aggressive tourist campaign by the Province of Ontario.

An official exhibit, well planned to illustrate the variety of Ontario's attractions, with well-informed attendants to answer questions and give directions, would return its cost many times, we should say.

• Censure And Praise For Treaty

MR. BAKER

TORONTO — Richard L. Baker, Conservative M.P. for Eglinton, last night attacked the new Canada-United States trade pact as a detriment to Canada and a benefit to the United States, charging that for every $3 worth of Canadian goods bought by the United States, $30 worth of business was done across the border by Canadians.

Addressing Eglinton Riding Conservative Association, Mr. Baker contended that Canada's sacrifice of her advantages enjoyed under the Empire agreement with Great Britain would prove a great loss.

MR. FERGUSON

TORONTO—In the recent Anglo-Canadian - American trade treaties, Hon. G. Howard Ferguson saw the birth of a new national relationship, out of which would probably develop, on the part of the three nations involved, greater, concerted effort to maintain the security, the freedom and the liberty for which, he said, they have always stood. "With that great league of nations, the British Empire, supported by the United States," he said, "who dare attack us? We'd never have to go to war again, because the bully only picks one some one he thinks he can whip."

TIME-DEFYING HOSE.

(New York Times)

INDUSTRY now promises the women of America a new hosiery fiber as strong as steel. The question arises whether this isn't a good deal more than the women want. It must be fine to have a synthetic silk stocking immune to runs that flesh-colored hosiery is heir to. But there should be a middle ground between silk stockings that tear at the slightest opportunity and stockings that never wear out. Tradition says that men like to keep on wearing their clothes, but women suffer dreadfully from wearing the same old thing forever, as the phrase goes.

The real boom of stockings as strong as steel is obviously for the parents of small boys, and mothers who mend and fathers who buy. They constitute a very large class of people who never get tired of seeing the children wear the same old thing all the time.

SHE GOT HER MAN.

(Windsor Star)

SOME WOMEN seem to ignore the suggestion that the way to a man's heart is through his stomach, but there is truth in the saying nevertheless.

A recent example is that of Harold T. Youngren, of Lansing, Michigan. On a trip several months ago he stopped at a small Pennsylvania hotel, and was much pleased by the dessert served him. He asked to meet the person who made it and Miss Dortha Philson was introduced to him.

Now the couple are honeymooning in Bermuda. Surely this is a lesson for young unwed women who wish to get husbands! Surely, also, it is one for married women who wish to keep the good husbands they already have!

NOT UNTIL NEXT YEAR

Kitchener Record: The duty on Christmas trees has been lowered. However the new trade treaty doesn't become effective until the new year so this provides no additional stimulus for early Christmas chopping.

Hard To Believe How Time Flies

NOVEMBER 30

1908 Berlin, Ont. man is arrested here by Constable Adams for robbing the C.P.R. station office.

Duncan Walker, B.A., has been chosen as head of the Peterborough Rugby Club for next season.

New green houses have been built for the Little Lake Cemetery Board.

A large shipment of curling stones has been received by the Peterborough Curling Club from Scotland.

"Bill" Crowley, formerly of Peterborough, has been appointed trainer of the Edmonton hockey club.

1918 County Council has appointed a committee to designate roads for a system of local improvement.

Pte. C. Orford, who enlisted here in the Mounted Rifles and who has been a prisoner of war in Germany has been released and is now in England.

A grant of $5,000 is made by the Peterborough County Council to the Navy League.

Peterborough merchants report a general shortage of staples as well as of Christmas gift articles.

Prices were high on the farmers' market this morning, eggs selling at 62 cents a dozen.

1928 Finance Committee of the City Council refuses to make a second appeal to the ratepayers for $300,000 for an extension to the Nicholls Hospital.

Campbellford school teachers are striving to secure a salary increase.

Y.M.C.A. Supper Club reports a new record with a perfect attendance.

President A. H. White and Conductor M. B. Chenhall of the Peterborough Male Voice Choir are guests of the Harmony Glee Club in Toronto and will accompany that body to Buffalo.

H. F. Wilson is representing the Canada Crayon Company of Peterborough before the Advisory Tariff Board today.

A Bible Message For Today . . . .

AND IT CAME TO PASS, that, while Apollos was at Corinth, Paul having passed through the upper coasts came to Ephesus. . . . And God wrought special miracles by the hands of Paul. . . . Then certain of the vagabond Jews, exorcists, took upon them to call over them which had evil spirits the name of the Lord Jesus, saying, We adjure you by Jesus whom Paul preacheth.

And there were seven sons of one Sceva, a Jew, and chief of the priests, which did so. And the evil spirit answered and said, Jesus I know, and Paul I know! but who are ye? And the man in whom the evil spirit was leaped on them, and overcame them, and prevailed against them, so that they fled out of that house naked and wounded.

And this was known to all the Jews and Greeks also dwelling at Ephesus; and fear fell on them all, and the name of the Lord Jesus was magnified. And many that believed came, and confessed, and shewed their deeds. Many of them also which used curious arts brought their books together; and burned them before all men: and they counted the price of them, and found it fifty thousand pieces of silver. So mightily grew the word of God and prevailed.—Acts xix, 1, 11, 13-20.

A Bit of Nonsense

Sure Sign

You can always tell when a European country's really got its back to the wall; the head of the government has to cut his week-end short.

Impossible

"I'm afraid mine's a bad case of influenza.

"Not at all, sir," replied the doctor. "You couldn't say 'influenza' if it was."

All Kinds

An actor says he has loathed tomatoes all his life. Fresh, grilled, tinned or thrown.

Didn't Matter

Minister (to man about to enter public-house): "Do you know, my man, that that door will surely take you to perdition?"

Thirsty One: "That don't matter, mister. They turn us all out again at ten o'clock."

SUCCESSION DUTIES..

Succession Duties raise three important questions. How much will they be? — will my estate have the money or liquid assets to pay them within the time set by law? — what effect will this tax have on my plans? ¶ We invite you to consult our officers who have a practical knowledge of the working of Succession Duty Acts in the various Provinces of Canada. They will be glad to estimate the amount of Duty for which you should make provision, and to discuss your estate plans, as they may be affected by this tax, in the light of this Corporation's long experience as executor and trustee extending over half a century. ¶ Your inquiries will receive prompt attention: they will place you under no obligation.

THE TORONTO GENERAL TRUSTS CORPORATION

ONTARIO OFFICES: TORONTO, OTTAWA, WINDSOR

Assets under administration $237,000,000

Chief Newhall Will Appoint Poll Constables

By reason of a change in the Municipal Act the responsibility of appointing constables to act in polling booths on the day of the municipal elections, when such booths are located in public buildings, now rests upon the police commission or the chief of police, it was stated at Tuesday's meeting of the local police commission.

Peterborough has some 39 polls at municipal elections and all but four or five are placed in public buildings so that under the new setup it is necessary for the commission or the chief constable to make 34 or 35 appointments for the coming election.

At the suggestion of City Clerk Armstrong it was decided to continue the practice that has been followed by the city at recent elections of having Relief Officer Metheral select from the relief lists the names of men capable of acting as election constables.

A motion by Mayor Hamilton, seconded by Judge Smoke, that the Chief Constable be instructed to secure from the relief officer the names of suitable men for this duty and to make the appointments, was carried.

The Police Cars

In a letter Chief Constable Newhall suggested the advisability of turning in the two police cars now in use for new cars and of entering into an arrangement to have the police cars turned in every year. He enclosed prices he had received from J. K. Hughes, J. J. Duffus and Hood and Cumming, all three of which expressed willingnes sto enter into agreement to provide new cars at the end of each year. The cars now in use, Chief Newhall stated had covered 40,000 and 26,000 miles respectively.

The commissioners thought it would be good business to turn in the police automobiles each year but could not see the advantage of an agreement with any particular firm, preferring to handle the transaction on a yearly basis. It was felt too that prices should be secured from other dealers before coming to any decision in the matter and accordingly no action was taken at Tuesday's meeting. Chief Newhall will obtain prices from other firms and the matter will be dealt with at another meeting.

No action was taken, either, in regard to an offer from the Canadian Marconi Company to instal a two-way police radio system for around $2,500 or a one-way communication system in the neighborhood of $1,500.

"This is too big a proposition at present," commented Judge Smoke when the offer was read.

"I think so, too,' agreed Mayor Hamilton. "Anyway the amount would have to be placed in our estimates next year."

Chief Newhall stated that a demonstration is to be given here at the end of the week of a new police radio system and he said the commission would be surprised at the low price at which such a system could be installed. A two-way system could be obtained for less than the quoted price for a one-way setup.

With the Boys At the Y.M.C.A.

BOYS' CABINET.

The results of the elections for the governing body in the Y.M.C.A. Boys' Division were: President, Bill Loomis; Vice-President, Bernard Hamlin; Secretary-Treasurer, Jim Ferguson; Intermediate School Representative, Bob Dutton; Intermediate Employed Representative, Jim Hawthorne; Junior Representative, Bill Gardner.

The Cabinet are arranging for an open night in the Boys' Division on Saturday, December 10, when parents and friends of all the boys in the Y.M.C.A. will be invited to witness a gymnasium and swimming programme depicting the regular activities of the Y.M.C.A. It is planned to have a visiting team from Toronto West End Y.M.C.A. participate in the programme. The proceeds of the evening will be for the support of the Y.M.C.A. movement in India, which is made possible almost entirely by contributions from the Boys' Divisions of all the Canadian Y.M.C.A.'s.

COLLEGIATE HI-Y

At the organization meeting of Hi-Y in Peterborough the following officers were temporarily elected: President, Don Diplock; Vice-President, Ken Gillespie; Secretary, Don Duncan; Treasurer, Ralph Johnson. Alex Young and Ken Gillespie, who were delegates to the Ontario Hi-Y Conference at Guelph gave interesting reports of the conference. Topics considered at some length at the conference included "Vocational guidance," "How to get and hold a job," and "Boy and girl relations." The Hi-Y movement is composed of groups of thoughtful Christian older boys in the Collegiates and High schools of North America who make it their purpose to create, maintain and extend, throughout the school and community, high standards of Christian character. There are over five thousand Hi-Y Clubs embracing over two hundred thousand young men on this continent.

INTERMEDIATE BOYS' CLUB.

The 1938-39 executive for the Boys' Club includes President, Jim Hawthorne; Vice-President, Gordon Robinson; Secretary, Reg. Land; Treasurer, Jack Mortimer. Meetings will be held Thursday night in the Y.M.C.A. and will include this week, an address by Mr. Trevor Miller on "Choosing a Vocation."

Off To Conference

Alfred M. Landon, who bore the Republican banner in the United States' 1936 presidential election race, bears the banner of goodwill southward. He sailed as a member of the United States delegation to the Pan-American conference in Lima, Peru, and is pictured here waiving as he boards the S.S. Santa Clara for the voyage south.

Rescue Work Rushed In Flame Ravaged Forests

Hundreds of persons were forced to flee for their lives before the path of flames which ravaged the San Monica and San-Bernardino ranges of California. Many palatial homes, owned by members of Hollywood's film colony, fell prey to the roaring flames as property damage was estimated at close to $3,000,000. A state trooper is shown here aiding a resident of Topanga Canyon, who is carrying a few belongings, from the path of the flames, which can be seen perilously close to the fleeing couple.

Central Ontario 1st Grade Cheese Shows Upswing In Past Year

BELLEVILLE, Ont., Nov. 30.—(CP)—A distinct percentage increase in first grade cheese in the Central Ontario district this year was announced by J. E. Cooper, Sudbury, president of the Central Ontario Cheesemakers Association, at the opening session of their 11th annual convention which opened here yesterday.

The morning session was devoted to appointment of resolution and nominating committees and greetings from representatives of the Eastern and Western Cheese Makers Associations.

Mr. Cooper deplored the fact that too many cheese have been placed in second grade because of improper markings, which the president said "could be elliminated entirely." The dairy branch has for some time known that an error in judgment had been made when they decided the size of marking for boxes be one-half inch in size, this being very easily blotted. The speaker suggested a large marking and that black instead of red ink be used.

Check Guilty Plants

"We have had brought to our attention," continued Mr. Cooper, "that certain shipments of cheese had been placed in first grade with a score of 93 points but were later re-examined to be found with a serious defect of being mealy in texture. A greater cooperation between the Dominion and provincial departments could remedy this matter by providing the dairy instructors with the registered numbers of the guilty factories so that a check could be made."

The President requested of the Director of Dairying that the dairy instructor staff be placed under the guidance of a chief dairy instructor.

Mayor Jamieson Bone will welcome the delegates of which there are 150 in attendance at the afternoon session and Joseph E. Burgess, chief grading and dairy produce inspection services, Ottawa, will address the convention on the cheese exhibited and will also conduct a class upon grading and the defects of cheese and how to overcome the same.

Nearly five thousand people viewed the exhibit on Monday, practically every school child in the district being on hand. The officers of the Exhabition feel this is a real way to make the people of Canada "cheese conscious."

Defence plans in Kenya, Africa, call for an expanded intelligence system and registration of man and woman power.

BRIDGENORTH

Officers Elected By Sunday School

(Examiner Correspondence.)

BRIDGENORTH, Nov. 30.—The annual business meeting and election of officers of Bridgenorth United Church Sunday School was held in the basement of the church. The reports showed a very prosperous and encouraging year's work. Officers elected for 1939 are:

Superintendent, Percy Udy; assistant superintendent, W. A. Sidey; secertary-treasurer, Arthur Bell; teachers: young people's, George Ball; intermediate, Mrs. R. Pettersone; juniors "seniors", Miss Olive Sidey; juniors "juniors", Mrs. Leach; adult, Mr. Sidey.

Personals

Mr. and Mrs. W. Darling of Lakefield were Sunday guests at the home of Mr. and Mrs. R. Wilson.

Mr. and Mrs. W. A. Sidey and daughter, Olive, visited friends at Plainville on Sunday.

Mr. and Mrs. R. Best were calling on friends in the village on Sunday.

Miss Ina Robinson of Peterborough spent the weekend with her parents, Mr. and Mrs. William Robinson.

Mrs. Ella Nicholls attended the funeral of her cousin, the late Maud Esson at Peterborough on Monday.

GIANT RADISH

ELM CREEK, Man.—(CP).—A radish 16 inches long, 16 inches in girth and weighing five pounds was dug up by Mrs. J. H. Robinson, gardener of this district. The huge specimen, believed to be of record size, was grown from seed planted last spring.

Russia Beats Canada Out In 1937 As Major Air Freight Carrier

OTTAWA, Nov. 30.—(CP).—Civil aviation in Canada, which has become a $5,000,000 investment, is making tremendous progress and its pilots fly more than 10,000,000 miles a year—a distance equivalent to 400 times around the worl dat the equator.

A report prepared by the Dominion Bureau of Statistics disclosed that since 1933, aircraft mileage for civil pilots has more than doubled and total freight and express carried has jumped sixfold.

In 1933, the mileage was 4,400,000 and this increased by about 1,000,000 annually for the next two years. In 1936 there were 7,800,000 miles flown and last year 10,700,000. The 1937 figures are the latest available.

Freight and express carried in 1933 amounted to 4,200,000 pounds an dthis increased to 14,400,000 in 1934 and 17,600,000 in 1935. The amount soared to more than 25,000,000 the next year and in 1937 was 26,200,000.

Russia Takes Lead.

Soviet Russia, however, has eclipsed Canada as the world's foremost carrier of freight by air, according to the Bureau. The report for the Soviet states that 70,000,000 pounds of freight were transported last year. United States' freight carriage was 6,000,000 pounds.

The amount of mail carried in the Dominion by air showed distinct increase with 539,000 pounds listed as the 1933 total compared with 1,450,000 for 1937.

In every branch of civil aviation there appears to have been an increase in activity. Licensed civil airports jumped from 90 in 1933 to 158 last year; licensed civil aircraft showed an increase from 345 in the mid-depression year to 604 in 1937.

Final figures for 1937 indicated there were 320 commercial pilots in the Dominion, 129 limited commercial pilots, 73 transport pilots, 635 private pilots and 595 air engineers.

Astronomer Laughs At Prediction For 'Quake Dec. 3

Ottawa, Nov. 30 (CP)

R. MELDRUM STEWART, Dominion astronomer, said here last night that the prediction there might be an earthquake in Toronto Dec. 3 is "pure nonsense" The forecast was made by S. H. Penlington, Toronto accountant who makes a hobby of predicting things to come.

Mr. Stewart said that scientists have had some success in predicting earthquakes in such countries as Japan but there was no possibility of such a forecast being made in Canada where earth tremors seldom occur.

PRESENTS for Year-Round HAPPINESS

Gifts for the Home—Enjoyed by Everyone

Give Furniture and you give joy and happiness for years to come. Here are suggestions that will simplify your Christmas shopping problems, and at prices well within the reach of just about everyone!

Graceful High Backed Chairs
Real Specials at 11.50
A luxurious gift. Frame of solid walnut, rubbed and polished, covered with high grade fabrics of fine silk and velours. Shades of rust brown, green or mulberry.

Buy On Easy Terms

Nests of Tables
13.95
Just the thing when company arrives. Takes up little room ordinarily. Made of solid walnut, rubbed and polished.
1st table top, 9 x 13.
2nd table top, 11 x 16.
3rd table top, 13 x 21.

Coffee Tables Are Useful Presents 7.95
Oblong or square design of solid walnut. Some have glass trays. This is a very special price.

An Assortment of Lovely Lamps To Brighten A Corner 8.95
Special value Floor Lamps with glass reflector, bowl and three candle effect, furnished in antique, bronze or antique ivory, large silk shade in various color combinations.

TABLE LAMPS
What a wonderful variety to choose from. Many different designs and styles on silk parchment, glasstex and velour. Shades from ..... 2.95 to 25.00

Studio Couches For Real Relaxation
27.95
Spring filled mattresses, convertible into twin or double beds. Opens from front, metal back. A large variety of covers to choose from.

SOLID WALNUT CHESTS

VERY SPECIAL
18.95
A real beauty. Top, front and ends are of choice walnut veneers, rubbed satin finish. Interiors cedar lined, fitted with lock and key. Very special, at 18.95

British Plate Mirrors for Christmas
2.95 to 18.00
Lovely oblong, square or round designs of bevelled plate glass. Some are tinted. Guaranteed to stay bright. A lovely gift for mother.

OTHER GIFT SUGGESTIONS

KNEE-HOLE DESKS
BOOK CASES
GATE-LEG TABLES
Gov. WINTHROP DESKS
PICTURES
FANCY CUSHIONS
END TABLES
OCCASIONAL TABLES
MAGAZINE STANDS etc.
TOYS FOR THE CHILDREN
DOLL PRAMS
CRADLES
KINDERGARTEN SETS
ROCKING-HORSES
TRICYCLES
SLEIGHS etc.

We have satisfactorily filled the needs of thousands of Furniture buyers during our 30 years in business—we can please you, too.

HARRY FLORENCE—Manager.

HOME FURNISHING CO.
204-6 CHARLOTTE ST. PHONE 1428

ELGIN

The gift you choose for one you love must be of beauty and quality that endures. And so we say . . . if your gift would bring Christmas cheer . . . not for just a day . . . but for years to come . . . choose an Elgin.

ELGIN DE LUXE model. 17-jewel movement. Attractive case of round design. Silk cord. $42.50

ELGIN CRUSADER. 17-jewel movement. 10K natural gold filled case. Leather band. $45.00

ELGIN CLASSIC model. Dependable movement, cased in the color of natural gold. Silk cord. $29.75

PAY AFTER CHRISTMAS
You may take all next year to pay if you wish. There's no extra charge.

AS TRADITIONAL AS THE Christmas Stocking

GENUINE Orange Blossom Diamond Rings

$100 $12 $45

No gift is more portentous of happiness than a genuine Orange Blossom Diamond ring. It is the gift traditionally youthful, perpetually beautiful, essentially economical. Choose from a wide selection of exquisite new designs at the thriftiest prices in years.

Orange Blossom DIAMOND RINGS

The exquisite rings illustrated are indicative of the unusual values we are offering in Genuine Orange Blossom diamond rings for Christmas giving. Price and quality comparisons are urged.

$50 $75 $100

See Our Windows

$75 to $125

M. E. Knox, Jewellers
388 George Street Tel. 2743

ALL Bus Lines LEAD TO The MOUNT ROYAL HOTEL

Your luxurious Bus carries you swiftly and smoothly over modern highways to Montreal. Greyhound Lines connect with Champlain, Colonial and Provincial Transport Bus Lines to give you easy, speedy and convenient road transportation to Canada's metropolis. What a far cry to your forefathers' days of the stagecoach!

Arrived in Montreal after a comfortable and scenic journey, you naturally stop at YOUR hotel — The MOUNT ROYAL.

J. ALDERIC RAYMOND
President

VERNON G. CARDY
Vice-President and Managing Director

AMERICANS ARE MADE FOR BETTER GOALIES ART ROSS CLAIMS

Tiny Rising Toronto Jockey Star Out To Ride Derby Winner Then Run Stable Of His Own

By Foster Barclay
(Canadian Press Staff Writer.)

TORONTO, Nov. 30 (CP).—Ride a Kentucky Derby winner and then own a stable of horses, that's the ambition of Ronnie Nash of Toronto, a shooting star in the turf world.

The 19-year-old jockey, home from the United States for a vacation and to shake a cold contracted when winter gales and snow struck Bowie race track last week, confided his ambition today as he sat in a shoe shine parlor.

He would also like to pilot a winner in the King's Plate, Canadian turf classic, and the Santa Anita Handicap, but at the moment his chief desire is victory in the Kentucky Derby.

In less than five months the slight, shy youth has sprinted to fame aboard temperamental thoroughbreds. He has ridden 96 winners and combined with his riding ability has carved a niche in racing honors seldom attained so soon by jockeys making their racing debut.

Unwanted and spurned when the Canadian racing season opened last May, Ronnie is sought now by leading owners and trainers on the continent. Offers to buy his contract, however, fall on the deaf ears of Arthur Halliwell, Toronto sportsman, who gave the midget jockey his chance. Halliwell isn't ready—not at the moment—to release his hold on the contract.

Halliwell didn't know about Nash until a conversation at Hamilton race track last July sparked an interest. A businessman first and last, he decided to scout around for opinions of trainers.

Halliwell Does Business.

"I couldn't reason why nobody had picked him up," he said. "The general view wasn't discouraging but none was enthusiastic."

He decided to have a chat with Ronnie anway. "I stayed away from the track that afternoon," Halliwell said, recalling the conversation. "We sat outside my stables and talked. He satisfied me and I asked him to come around at Fort Erie race track. He was the first person to greet me there. He has been riding for me since."

Halliwell's trainer was ordered to mount Nash on every horse he saddles. Victories didn't come at once, but finally Ronnie broke his maiden July 19 on Nepinaca.

"I wasn't there that day, but I sent a wire of congratulations. Didn't I?" Halliwell said, turning to his protege.

"Yes, sir," Nash nodded, content to let Halliwell do all the talking.

Success has followed the jockey since. He travelled to Detroit, Narragansett and Bowie race tracks. In two weeks he will be in Florida, ready for the winter campaign at Tropical and Hialeah Parks.

So far he hasn't found riding "tough" among big-time jockeys. "They are all pretty good fellows."

At Bowie he struck a new racing hazard, snow three and four inches deep. But that didn't stop him. He rode three winners that afternoon.

MUSSING UP THE MAPLES

Ten teams of Westclox men had a wild time at Duffus Alleys on Monday night when Jake Beckerman team rolled off 3,145 pins, including a 1,228 game to drop the leading McNeeley gang into second place. The above result let Sharpe and Brady slip into the top position in the league standing with 38 points each. Although soaring tempers and strong language were prominent at times, when head pins, splits and fouls took their toll, nine of the clock makers wrangled off good scores, oJe Watson leading with 776 (300), Harry Baptie 724, Ross Currie 684, "Mick" McNeeley 682, Sam Vint 673, B. Brady 668, A. Watson 639, O. Sharpe 612, and D. Craig 600.

The best individual count for the night went to Ross Williamson of the DeLaval office, when he flattened a 326 single to help pile up a 780 total for his three games. F. Vivash hit 621, Miss P. Lawrence 543, Miss T. Pearson 519 (209), and Miss O. Sanderson 448.

"Noggie" Fallon had a run for his money in the Post Office group, his 698 was hounded hard by Carpenter's 697, and Jackson's 696, while Miller had 627.

Chips also flew when six teams of Quaker Oats girls and four teams of Westclox girls bowled off two games each. Dorothy Theobald of the Westclox nailed a 250 single in her 423, Lois Darling had 430 (240), Thelma Harris, Mary English, and M. Elliott 223, 20 and 203, singles. For the Quaker Girls, 209 and 204 singles by Dot Weese and B. Craig, looked high for the evening.

Last night with three leagues rolling, O. R. Williams of the C.G.E. took the honors with a 756 count; J. Wade of the same group nailed a 328 single for 724, while in the Mercantile League C. Barlow led with 713. Bill Burford announced his return to form in the Merchants' group when he cut down 708.

Good scores were marked up all through the C.G.E. League, Williams' and Wade's totals were followed by C. Lustic 679, C. Cowling 661, T. Glover 652, E. Guppy 627, G. Robertson 621, D. Penrose 618, A. Hunter 618, D. McIntosh 610, J. James 610, —. Wilson 607, F. Kirkcaldy 606, F. Cooper 602, and T. Mitchell 600.

In the Mercantile with Barlow's 713, W. Callen hit 645, W. Muirhead 623. Mrs. W. Jeffries again topped the ladies' section for the night with 530 and Vera McInvoy hit off 510.

From the Merchants eight-team loop following Burford were S. Trowbridge 650, Hartley 624, T. Caravaggie 621, B. Lewis 616, and D. Coughlin 604. Three of the ladies went over the 500 mark when Miss Grant's score was 523 (246), Mrs. Roy Penrose 522, and Miss Moore 516 (210).

Busses Or Trolleys?

DETROIT, Nov. 30—(CP).—A five-man commission today studied Detroit's street railway system and administration plans to eliminate street cars and substitute busses. The public lighting commission has opposed plane of the street railway commission to discard street cars, saying they have built many substations to supply power for the street railway and the change will mean a termendous capital loss on these stations.

OUT TWICE FOR NINE

DURBAN, South Africa—(CP).—A school cricket team here was dismissed twice for an aggregate of nine runs. Two runs were scored in the first innings and seven in the second.

Time To Forget

DETROIT, Nov. 30—(CP).—Gary Ordidge, 25, of Rodney, Ont., started serving a five-to-fifteen year term in prison today after pleading guilty here to participating in 13 Detroit holdups between February and April of this year. He said he had left and gone to Rodney, 20 miles north of Chatham, to forget. Ordidge was arrested in Rodney and turned over to United States authorities after he finished serving a 90-day sentence.

NEW POST FOR AUTHOR

Major John Hay Beith, the author of "Ian Hay," has been made Director of Public Relations at the War Office in London, with the honorary rank of major general.

SPORTS -DAY BY DAY-

Digging Up the Local Dirt With the Odd Chuckle or Two

By CEC. PERDUE

IT IS NOTED in the Quinte sheet that Coach Carling-Kelly of Trenton Fliers has some 30 candidates after 12 berths. Several of last year's squad—which the Petes put out—and a bunch of good newcomers. A gee named Brackenbury, who was scoring ace with Camp Borden; a husky Swede defenceman, named Ole Oleskevis; Buzz Cook, a former Halifax Wolverine star; a chap named Johnson from Sherbrooke, who plays right wing; MacNab, ex-Winnipeg puckist; and others. They figure they need just one more good defenceman and they'll be oke for the coming campaign. The Fliers are entered in the VanHorne series now going on in Kingston—and we expect the Airmen will again be grouped in senior "B" with the Petes when the O.H.A. groupings are announced any day.

• • • • • • •

FROM TIME TO TIME, folks here and abroad have crabbed about so many hockey imports brought to Peterborough. But do they realize how many local players are snatched by outside points A grand game of grab. For instance, no less than seven homebrew hockeyists who played O.H.A. here last winter have left Peterborough for this season. Four of intermediate or senior "B" rating: Magee and Ellis to Florida, and Calladine and Vitarelli to Baltimore. And three juniors, who were ready to step up: Al and Gee Clark to a college in N'Yawk, and Jack Jopling to St. Mike's. While Stew Williamson of the Petes' 1938 defence is in Lindsay and may play there this winter. Not counting two veterans from here, now in pro ranks, Mickey Murray and Biffer Ranger. Or not counting guys who came here to play in recent years and left later, gents like Geddes, Covert, Barnes, Brennan, etc. Drake Jopling is another local who left,—going to Kirkland Lake, we understand.

• • • • • • •

They Come And Go

SO THE PETES REQUIRE puck imports to hold their own in fast O.H.A. company. Till the locals get on the ice in another week or so—more likely "so"—it is impossible to figure how the 1939 Liftlockers will look. They will miss Calladine, Vitarelli and Ellis plenty, as they had figured on these as regulars. They hadn't figured so much on Magee, but we think his bashing style on defence would have put some starch in the local rearguard. And the trio of juniors might have fitted in nicely here, too. With several new players in town, and the pick of last year's Bees to draw from—plus the remainder of the 1938 Petes and a few junior grads—the locals may still toss a pretty good gang on the ice. But they'll miss those players who left.

• • • • • • •

MAGEE AND ELLIS must have looked impressive to Bullet Joe Simpson when they tried out for his Havana squad in Port Colborne. On account of there were well over a hundred players from all parts of Canada after berths. Three ex-juniors from Guelph were signed up, too. We might mention now that Jimmy and Mick had been planning for several weeks on going to Miami in December for a month's visit, travelling by bus and, of course, paying their own expenses. Then they heard of this Florida puck workout in Fort Colborne, so they took a chance and battled their heads off to make a place. And now they have a whole winter in the sunny south with all expenses paid! What a break, eh? Another odd angle is that Magee once told us that he much preferred rugby and lacrosse to hockey—but the latter game is getting him a swell chance now. He and Norm Worthy checked on a chance to play winter lacrosse in Rochester but found the expense guarantee too low to make it worth while.

• • • • • • •

Champs Are Honored

QUITE A CROWD sat down to the civic banquet at the Empress last eve where tribute was paid to the Petes' O.L.A. senior "B" champs of 1938. Mayor James Hamilton, members of the Council, O.L.A. officials and players, had a most enjoyable gathering. The spirit shown by the City Council in banquetting and presenting windbreakers to the local lacrossers is one of the main reasons why Peterborough is such an excellent sports centre. Many oldtime tales made the rounds of the tables as veteran gutted-stick performers of other days mingled with the cream of the crop of today. It was a fitting conclusion to a highly successful season for the lacrossers of this city, and a high spot in the recent revival in this district.

• • • • • • •

QUITE A FEW MILES were reeled off by some of the lacrosse gents who wished to attend the function. Hal Leybourne, prexy of the Petes' club, travelled al lthe way from Montreal to get here for the last part of the affair, and he got quite a hand. President Russ Kelley of the O.L.A. motored from Hamilton to present the trophies, and Len Smith, past prexy of the Association, came from Toronto. Not forgetting Johnny Sutherland who got the train up from Campbellford to again sit and chat with exponents of his favorite game. Nor Shorty Reid who blew in from Orillia for the occasion. Seems "the real Canadian game" takes a grip on a guy, eh? Plans are afoot already to field an even better crew in the O.L.A. next semester.

• • • • • • •

Son Of His Father

NOTED IN THE LINEUP of the University of Detroit football team, which recently defeated the powerful Broncos of Santa Clara, 7-6, out in San Francisco to terminate a successful season, is the name Halpin. It is Jack Halpin, right halfback, who is a son of Grover Halpin of Peterborough. Young Halpin is a first-rate footballer and one of Coach Gus Dorais' main cogs. A chip off the old block—or would it be a block off the old chip, since Grover, former star puckist with Sarnia and Peterborough teams, was never a giant in stature? Over 18,000 fans gasped at the upset as Michigan teams continued their unbeaten record on the West Coast.

• • • • • • •

JUST BACK from a tour with Toronto Goodyears, Bun Morganson, speaking of various hockey squads in the States, says: "Down in Baltimore, Pick Hines is making progress after being handicapped due to a late start. Not until three weeks before the start of the season did Hines get the O.K. to go ahead and recruit a team for Oriole Town. Hines' best move was in signing Goalie Bobby Forster for netminding duty. Forster put Oshawa juniors in the Memorial Cupfinals with his sensational playing last spring. He is doing the same thing for Baltimore. Forster's performance against Goodyears was a classic. It was too good for the Baltimore fans to appreciate. Hines needs more pep on the front lines and is out to get it." The Petes' ex-coach will do okay, we imagine. Calladine and Vitarelli both figured in the scoring the other day as Orioles tacked up another win.

• • •

HITHER AND YAWN: Both Ellis and Magee were swamped with congrats last eve as they prepared to pull out today for Port Colborne and then Florida ....O.H.A. executive meets Friday to draw up groupings....St. Mike's knocked Oshawa Generals out of the junior S.P.A. tourney last p.m., with Jack Jopling in the Irish lineup .... County Council yesterday decided against banquetting Keene and Havelock teams, 1938 O.S.A. champions.... The Petes are considering an offer to play an exhibition game in Rochester a week from Friday; it's a winter game there....Can.-Am. pro ball loop has re-organized for 1939 with eight teams going from May 15th to Sept. 16th; teams are Ogdensburg, Amsterdam, Rome, Oswego, Gloversville, Cornwall, Utica and Ottawa—but no Kingston....Regina guarantees Montreal 50 per cent of their expenses to come west for a Dominion junior final grid game.... Beckerman's bowlers of Westclox knocked of fa mere 3145 pinnage last eve in Duffus' in a hectic time....And now we're asked to vote on an All-Eastern grid squad for '38, not having seen a Big Four or college contest this fall... Fliers dropped a 3-2 decision to Garrisons in a VanHorne game the other night; Eric McNeeley was in another fight....Belleville Redmen have a couple more players and Thomas thinks he has a smart squad for this winter.... Lindsay arena has a smidgin of ice already .... Alas, the rent comes due once more!

MELBOURNE, Australia—(CP). The Victoria Rowing Association disapproves of oarsmen affiliated with the association rowing on the Upper or Lower Yarra River without singlets.

Ross Is Positive Brimsek Has Everything

NEW YORK, Nov. 30 (CP).—Art Ross, the old hockey master of Boston Bruins, fairly bubbled with joy today at the prospect of Frankie Brimsek being the best goalie in the National Hockey League and the possibility of making a flock of money for Art Ross with an unbreakable steel hockey stick.

"I've been watching Brimsek and he's got everything," said Ross of the boy who starts in the Boston goal against Canadiens tomorrow night in place of the veteran Tiny Thompson, whom Bruins sold to Detroit. "He'll be the best goalie in the business."

Brimsek, coming up from Providence in the Int-Am. League, is a native of Eveleth, Minn., a fact which added to Ross' pleasure because of his belief that goal-tending is a "natural" spot for American boys; more natural than for Canadians.

"Americans inherit baseball instinct and grow up with the game just as Canadians grow up with hockey," Ross continued as he took time out from a meeting of the N.H.L. rules committee. "But where the Canadians become skaters, the Americans develop their arms and batting eyes — the foundations of goal-tending."

The Steel Stick.

And about the new stick. Ross said he was looking into the manufacture of a tubular steel stick, unbreakable and with a replaceable wooden blade. He said he would have such sticks available for a trial by the tail-end of the current season.

The shaft would be the same shape as the present one with a rubber grip and a replaceable blade of wood. The Boston manager said the steel stick idea went back two years, but at the time one could not be made weighing less than 24 ounces against 17 ounces for the regulation wooden one. Now a regulation 53-inch hockey stick can be made of tubular steel and weigh anything from nine ounces up.

"Such a stick would certainly cut down on equipment expenses," said Ross, "and I feel confident it will be successful."

Tiger Jack Fox Outpoints Gainer

NEW YORK, Nov. 30—(AP).—Tiger Jack Fox, the aged Spokane, Wash., Negro, who has been haunting the light heavyweight throne room for the last five years has only Melio Bettina, the Beacon, N.Y., southpaw in his way, now.

The Pacific coast Negro outpointed Al Gainer of New Haven, Conn., in 15 slow, tiresome rounds at the Bronx coliseum last night in the first of two elimination bouts ordered by the New York state athletic commission. The winner of the Fox-Bettina brawl will be recognized as champion in this state although the National Boxing Association still calls John Henry Lewis king.

But Lewis is not champion here. The commission vacated his title when he failed to meet Fox.

MILLIONS IN BIKES

LONDON—(CP)— Manufacturers estimated at least $23,500,000 worth of business from orders were taken in the recent six-day Bicycle and Motorcycle Show at Earls Court.

GUARANTEED
(Written)
USED CARS
J. J. DUFFUS CO.
24-Hour Service

Holds Title

LEN WADSWORTH

Hard-hitting Hamilton husky who holds the Dominion middleweight boxing championship. Len likes to mix it and knows his way around a ring.

SPORT SPICE

(By SID FEDER)

NEW YORK, Nov. 30.—(AP)—If you think those North Carolina folks aren't high on the Duke footballers get a load of this wire Sports Ed Larry Leonard sends from the Greensboro News: Wally Wade might stop off in Knoxville to play Tennessee, and at Fort Worth for a light workout with T.C.U. on way to Pasadena for Rose Bowl...Then Duke would have 12 wins and still no score against 'em...

Now that Solly Krieger has been whipped by Billy Conn, the two-champion "muddleweight" sit-cheeashun may be cleared up today... Hymie Caplin will talk it over before nightfall with Mike Jacobs and may agree to let Solly go with Fred Apostoli...Fred will take on Al Coccozza in New Haven Dec. 20, however, and probably meet Conn, before starting on Solly...

Walter Hagen is none too sure now that he will retire from money competition...In fact it looks as though the Haig will be swinging in the Pacific Coast campaigning...And likely as hot as ever...This corner thinks the Orange Bowl swiped the best bet of the lot, provided Oklahoma and Tennessee get by old man jinx in their games Saturday...

You'll be hearing a lot from John Henry Lewis' kid brother, Guy, a long lanky welterweight going good in the amateurs around Phoenix... Is it news that the Green Bay pro grid Packers tour all winter as a basketball team after the football season ends?...Arn Herber is the sharpshooter of the outfit...

Snooker Wizard, On Spot, Uses Pen And Splits Billiard World Into Rule Argument On Ethics

LONDON, Nov. 30 (C.P.). — At Thurston's, London's famous billiard hall, the tradition prevails that Charles Chambers, veteran marker, is never wrong. Alec Brown, one of Britain's foremost snooker players, however, has his doubts.

Suggestion that the veteran marker had lapsed temporarily arose during a match between Brown and Tom Newman, in the Gold Cup snooker tournament, in which leading cue artists in the country are competing.

Here's how it all started:

Brown, in the midst of a "break" left the cue ball in the centre of a cluster of red balls, but his next shot called for a play on a color. To make his stroke it would have been necessary to go to the far end of the table and with a 12-foot rest play over a number of balls. He was hopelessly snookered.

Thereupon Brown drew from his vest pocket what looked like a black propelling pencil, chalked the tip and from the awkward position connected with his object ball. The spectators gasped, but not Chambers, the marker. He promptly chalked up seven points to Newman, declaring the stroke foul.

The referee trotted out the rule book and quoted: "The stroke must be made with the tip of the cue."

No Cue Definition.

"There's a tip on that," said Brown, showing the pen. "And there's no definition of a cue in the book."

But Chambers stood by his decision. R. Bissett, chairman of the Billiards Control Council, agreed Chambers was right in his interpretation of the spirit of the rules, but the experts are sharply divided. The champion, J. Davis and Horace Lindrum, believe Brown was justified in using his midget "cue," and further clarification of the rules is now being demanded.

Brown disclosed he had carried the trick pen in his pocket for 18 months, but hitherto had not been called upon to produce it in a championship match.

"My father invented it," he said, "and I thought the idea so good I had arranged to patent it."

DURBAN, South Africa—(CP).—A tribal fight at a Zulu betrothal party, in which six men were killed, resulted in 47 participants being sentenced to six months' hard labor.

CLUB CHEWING TOBACCO
YOU MIGHT AS WELL CHEW THE BEST

for HARD-TO-HEAT Homes

If your home is hard to heat, we'd be glad to make a survey and offer you suggestions to solve your problems. No obligations, simply phone 48

LEHIGH-VALLEY ANTHRACITE

Try a ton of this coal and you'll agree it's an ideal fuel that will keep summer heat in your home all the winter long!

CONGER-LEHIGH COAL COMPANY, LTD.
266 CHARLOTTE ST. PHONE 48
T. O. Donaldson, Mgr.

SANTA CLAUS is coming to town

...and the next best things to the gifts from Santa Claus will be found at Chown's. We offer as fine an assortment of Christmas gifts as can be found anywhere.

ICE SKATES

This is a gift that brings health and enjoyment to the recipient. Give Ice Skates!

ACE BAILEY
Boys' and Girls'
3.29

Ladies' and Men's
3.49 PAIR

Other Outfits up to $7.45

HUBERT
CHOWN HARDWARE
417 GEORGE ST. - OLD EXAMINER BLDG.
WE DELIVER PHONE 729

Make the V. A. Selkirk Men's Shop Headquarters for "His" Christmas

ALL GIFTS SMARTLY BOXED

Men's Fine Shirts
Tailored by Arrow, Tooke, B.V.D. and Warrendale—in a wide range of patterns and white. Tub fast prints and woven patterns .....
1.00, 1.45, 2.00, 2.50
2.95, 3.50

MEN'S SCARFS
Pure wool, plain shades, plaids and paisleys. Also a wide range of silk paisleys and small patterns
69c, 1.00, 1.50, 1.95
2.95, 3.95

MEN'S SILK TIES
Hundreds of new Ties bought from the leading tie makers of Canada.
50c and 1.00

MEN'S FINE GLOVES
Lined or unlined, made from capeskin, deerskin, goatskin, pigskin and suede. .....
1.19, 1.50, 1.95, 2.50,
2.95, 3.50

MEN'S FINE HOSE
Fancy stripes, diamonds, clocks and ring patterns.
25c, 35c, 55c, 75c, 1.00
1.50, 1.95

MEN'S HANDKERCHIEFS
Fine lawns and pure linens, initialed, plain and fancy.
10c, 15c, 25c, 35c, 50c

MEN'S PULLOVER SWEATERS
Fishtail, crew neck, V neck and zipper neck, in a variety of shades and patterns.
1.69, 1.95, 2.75, 2.95

MEN'S WINDBREAKERS
All-wool Meltons; corduroy, Melton trim; corduroy, gabardine trim; Grenfell cloth; suede; pigtex; horsehide, etc.
2.95, 3.95, 4.95, 5.50, 6.95, 8.50
10.95

MEN'S WOOL SWEATER-COATS
Jersey, jumbo and flat knits, in plain and fancy patterns.
2.95, 3.50, 4.50, 4.95

The V. A. SELKIRK Men's & Boys' Shop
PHONE 2395 WE DELIVER

CIVIC OFFICIALS HONOR LACROSSE CHAMPIONS AT BANQUET

Tribute Paid 1938 Champions At Enjoyable Gathering Of City And O.L.A. Officers

Tribute was paid last night to the Petes, Ontario senior "B" lacrosse champions at a banquet given them by the Mayor and City Council in the Empress Hotel. Prominent persons in the civic, business and sports spheres gathered to do homage to the 1938 champions. About 50 sat down to a fine dinner.

Seated at the head table were Mayor James Hamilton, Aldermen R. M. Glover and Walter Stocker, Rev. Dr. Kelly, R. T. Kelley as president of the Ontario Lacrosse Association—he motored from Hamilton—Len Smith of Toronto, past president of the O.L.A., Vice-President Harry Tudhope of the local club, and Manager Frank Randle of the Petes. Later, President H. S. Leybourne of the local club arrived, coming all the way from Montreal for the occasion. Northrop's trio played music during the banquet.

Officers and players of the Peterborough Lacrosse Club honored included: H. S. Leybourne, Harry Tudhope, Jim Lehane, Alex Fitzgerald, Fred Helson, Ken Kingston, Frank Buckland, George Scott, Hubert Legros, Don Gillespie, John Lynch, Bill Rogers, Doug Miller, Owen Hendy, Mike Loucks, Rowan Chute, Jack Westonfelt, Oscar Sloane, Jerry Creighton, Buster Whitton, Joe Meyette, Don Crowe, Norm Worthy, Pete King, Shorty Reid, Ned Vitarelli, Mick Magee, Ira Dundas, Emmett Creighton, Fraser Bowen, Red Creighton, Dutch Pammett and Red Dallin. With Mascot Bus McDougall.

Guests Welcomed

The Mayor welcomed the guests who included: Rev. Dr. Kelly, Jack McCabe, Dr. D. W. Clark, R. T. Kelley, Len Smith, Bill Meagher, Chris Graham, George Lynch, Jos. Begley, George Giroux, John Sutherland and others. He extended hearty congratulations to the team, saying "in these strenuous times, we need such thrills as your play provided." As for Hitler's recent statement that Canada mistreated the Indians, His Worship believed the only mistreatment was where Canadians defeated the Indians in lacrosse. He introduced a number of former players, present as guests, and added such names of disrict players in the past as: Ira Nattress, Wm. O'Brien, John Armstrong, C. H. Davidson, A. Kempt and more. He concluded by telling the gathering that Fred Waghorne, noted lacrosse official, and Sec. Dopp of the O.L.A., had sent word they were unable to attend this banquet.

Harry Tudhope introduced all the players and R. M. Glover presented them with windbreakers on behalf of the Council. He pointed out that Geo. Giroux was the only man present who had been on a previous local lacrosse championship team, nearly 60 years ago. Mr. Glover felt that good, clean athletes stood a better chance of obtaining worthwhile employment than others—if they applied themselves. It was later added that J. J. Howden was another oldtime local player on a championship club.

Presents Pictures

Manager Frank Randle presented large team pictures to the players and President R. T. Kelley of the O.L.A. was introduced by Pete King. Mr. Kelley gave a humorous address, congratulating the locals, advising them to sponsor junior teams, and saying that everyone in this country should support the real Canadian game of lacrosse. He said: "There are three important things which are necessary in sports and in business to make a success and they are: (a) ambition, (b) backbone, and (c) concentration." He concluded by offering the best wishes of the Ontario Association. Mr. Kelley then presented the LaFortuna and Levack trophies and the individual medals.

H. S. Leybourne, local club president, thanked the O.L.A. head for attending and said he was pleased to be present again with a fine gang of sports. Len Smith, oldtime O.L.A. official of Toronto, remarked he had been coming to Peterborough and district for many years and he congratulated Mayor Hamilton on the fine spirit of the team representing this city in Ontario lacrosse competition.

Brief addresses were given also by Jos. Begley, Rev. Dr. Kelly, John Sutherland, Jack McCabe, Bill Meagher, Geo. Lynch, Doug Miller, George Scott and Pete King. Some of the short talks dealt with old times in this game around here, and all were of a congratulatory tone for the success of the Petes in 1938, with best wishes for their continued success.

ROUND TRIP
BARGAIN FARES
December 2-3-4
From Peterboro To

Buffalo	$ 4.65
Chaplean	12.65
Chatham	6.45
Hamilton	2.90
Owen Sound	4.95
Parry Sound	5.75
Schreiber	18.90
Toronto	1.95

And Many Intermediate Points

For return limits, train service, etc., consult agents. Ask for handbill.

T. G. M. Jamieson, 343 George St. Phone 18-177

Canadian Pacific

Wham, Armstrong Lands One On Mr. Garcia

Ceferino Garcia, aspirant to the world's welterweight crown, was feeling the full force of the presence of Henry Armstrong in the same ring with him, when this picture was taken during their fight for the title at Madison Square Garden not so many nights ago. Hammering Hennery, who retained his title via the 15-round decision method, has just landed a right, dead on the Garcia physiognomy, while his willing adversary retaliates with a LEFT, minus much steam, to the champ's body. The result left Perpetual Motion Henry holding two titles, the welter and lightweight.

Goodyears Hammer Brantford 9-2 Despite Absence Of 4 Stars

BRANTFORD, Ont., Nov. 30.—(CP)—Hockey critics of this Western Ontario city are inclined today towards a growing suspicion that Toronto Goodyears, a classy bunch of goal-getters, may go farther down the playdown path this spring than they did last season when they won the senior "A" division title of the Ontario Hockey Association.

Just returned from a strenuous five-day tour of four United States cities, Goodyears rolled into Brantford last night and rode back to Toronto with a 9-2 win over the pointless Red Birds. Despite absence of four stars, Goodyears piled up a total of 19 scoring points.

Victory left the Birds beating their wings against the cellar walls with four straight losses, while Goodyears went into a first place tie with Oshawa, each with two victories. The two unbeaten leaders clash Friday at Toronto, but first, Oshawa reentertains Niagara Falls Brights tonight. Brights share second place with Port Colborne, each boasting three points.

The game, only scheduled tilt in the six-team league last night, gave the home folk little to cheer about. Goodyears increased their margin each period with two goals in the first, three in the second and four in the third. Brantford scored in the first and last.

The Scorers

Toronto pointgetters were George Imlach with two goals and two assists; Don Metz with two goals; John Inglis, a goal and two assists; Eddie King, two goals and an assist; Peanuts O'Flaherty, two goals and an assist; Shorty Robinson, three assists, and Bobby Laurent, one.

Brantford opened scoring on a shot by Ray Krieger, with tough Tony Torti assisting. The other homester score came after 50 seconds of the third period with Ebby Edmison on the marksman on a pass from Jack Webster.

Victory gave Goodyears 16 goals in the two games played—they whipped Port Colborne 7-1 in the season's opener—more than any other team. Only three goals have been scored against Young Harry McQuesten, Toronto goalie, this season.

Referee Dinty Moore must have felt a twine of sympathy for Ted Beatty as the shots whistled behind him into the Brant nets—even if Beatty did receive cheers of the crowd for a grand display. Dinty, who retired from netminding a few seasons ago to take over an O.H.A. executive chair, had been in just such a position many times before—and Dinty was a great netminder.

Defencemen Jack Draper and Blondy Sutcliffe, and forwards Frank O'Brien and Hank Goldup were missing from the Toronto lineup through injuries.

Bears, Ramblers Tangle Tonight

(By the Canadian Press.)

The International-American Hockey League's first "natural" of the season comes off tonight with the clashing of Hershey Bears, tied for the lead in the Western Section, and Philadelphia's top-flying and beaten-but-once Ramblers of the Eastern division.

Victors in eight of their nine games so far, the Ramblers suffered their only defeat at the hands of the eBars two weeks ago at Hershey. They hold a four-point lead over the second-place Providence Reds. The Bears are in a first place deadlock with Syracuse Stars.

The Philadelphia-Hershey contest is one of the two scheduled for the night, with Providence invading New Haven to play the Eagles.

Springfield Indians closed to within two points of the second place Reds last night by whipping Pittsburgh Hornets 3-0 in the only game of the night at Springfield. Joe Lamb, Tommy Filmore and McGoldrick scorde for the Indians.

Sales of American medicines in South America are increasing steadily.

Fights

(By the Associated Press.)

New York.—Tiger Jack Fox, 174½, Spokane, Wash., outpointed Al Gainer, 171, New Haven, Conn. (15).

Chicago. — Davey Day, 137, Chicago, stopped Harvey Woods, 134, St. Paul (9).

Detroit. — Dave Clark, 173, Detroit, knocked out Ted Keating, 177, Toronto (1).

Houston, Tex. — Irish Eddie McGeever, Scranton welterweight, outpointed Bill McDowell, Dallas (10).

Los Angeles — Cincinnati Jackie Wilson, 133, knocked out Jack Hymer, 140, Nebraska (1).

Stockton, Calif. — Kui Kong, 120, Honolulu, stopped Canada Lee, 119, New York (7).

Grid Fans Enjoy Quarterback Club

WINNIPEG, Nov. 30 (CP).—The Quarterback Club, an organization believed unique in Canada, has provided Winnipeg football fans with a golden opportunity of acquainting themselves with the fine points of the game.

Formed last October by Manager Joe Ryan of Winnipeg Blue Bombers, the club brings moving pictures of Winnipegs' games to fans and players alike, with a general discussion conducted by Coach Reg. Threlfell following each showing.

Lean Joseph has announced that moving pictures of the Dominion final between Bombers and the eastern champions will be brought back for the grandstand quarterbacks in the club's final meeting of the 1938 season.

Since the October day when first the club was formed, detailed movies of each Bomber game have been shown members of the organization whose fee are 25 cents a session. About 200 turned out for the inaugural show and 1,100 crammed to see pictures of Bombers first playoff game at Calgary November 5 against Carl Cronin's Bronks.

New Project.

Lean Joseph has been eminently satisfied with response given the new project and aid he thought the pictures had "greatly stimulated" Winnipeg's football interest.

Coach Threlfall, an accomplished after-dinner speaker, directs proceedings at Quarterback gatherings. Reg usually sees the picture prior to club meetings and searches for points of interest to the average fan.

As the pictures unfold, Threlfall offers explanatory comment, indicating clever blocking and tackling and explaining various phases of defensive and offensive formations.

Following the pictures, fans are allowed to ask questions concerning football tactics and Threlfall answers them. From the outset, interest in the new project spread until at the last meeting the pictures had to be run twice to accommodate the hundreds of fans clamoring for admittance.

Players, at the same time, benefit from the pictures. Threlfall is able to point out mistakes simply and accurately and offer corrective criticism.

HOBBIS AGAIN HURT

LONDON—(CP).—Harold Hobbis, Charlton Athletic's clever winger who has been out of soccer for some months through a broken leg, had the injured limb hurt again when he turned out for the reserve team in a recent match.

Wrestling

(By the Associated Press.)

Reading, Pa. — Chief Little Wolf, 220, Trinidad, Col., defeated Chief Chewacki, 245, Ardmore, Okla., (20.58).

Newark. — Jim Londos, 202, New York, pinned Joe Savoldi, 205, Twin Oaks, Mich. (40.46).

Indianapolis. — Everett Marshall, 220, Lajunta, Colo., defeated John Granovich, 236, New York (two falls).

Minneapolis. — Bronko Nagurski, 230, International Falls, Minn., defeated Hans Kaempfer, 230, Germany (Kaempfer conceded after leg injury).

Electric REFRIGERATION Service
JOHNSTON'S
George—McDonnel St. Ph. 2123

Watch for our weekly prize winner in next Monday's Examiner, November 28.

Hockey Record

Standing and Results

INTERNATIONAL-AMERICAN.
Springfield 3, Pittsburg 0.

AMERICAN ASSOCIATION.
Tulsa 2, St. Louis 0.

O.H.A. SENIOR "A."
Goodyears 9, Brantford 2.

S.P.A. SERIES.
St. Michael's 3, Oshawa 1.
De La Salle 9, Stouffville 2.

EXHIBITION.
Varsity Juniors 3, Owen Sound 2.

U.S. EASTERN AMATEUR.
Hershey 2, Atlantic City 1.

INTERNATIONAL-AMERICAN.

Western Section.

	P	W	L	T	F	A	Pts.
Hershey	9	6	3	0	25	16	12
Syracuse	12	5	5	2	31	30	12
Cleveland	11	4	5	2	32	30	10
Pittsburg	10	3	7	0	23	32	6

Eastern Section.

Philadelphia	9	8	1	0	54	26	16
Providence	11	5	4	2	27	27	12
Springfield	11	5	6	0	29	39	10
New Haven	9	2	7	0	24	45	4

Baron Max Von Franz Passes In Toronto

TORONTO, Nov. 29.—(CP)—Baron Max von Franz, former Austrian nobleman, well-known in Toronto sports circles, collapsed and died here today. He was making a luncheon engagement by telephone with Provincial Officer Harold G. Rogers, a close friend, when he collapsed.

In Austria, up to the time of the Armistice, he was known as Baron Max M. von Franz of Achloss Ottmanach and lived in Post Pischeldorf, Karnten.

"He lost most of his fortune when the family estate was absorbed in Czechoslovakia after the Great War," Constable Rogers said today. "His family were related to the Rothschilds and at one time were large beet sugar manufacturers.

"Although he fought in the Austrian air force as a flight commander and was at one time in charge of an airdrome, he was an outspoken, almost violent anti-Nazi. His former wife and three children live in Austria today."

N.H.L. Moguls Decide To Boost Cut For Circuit, Title Winners, And Endorse Player Insurance

NEW YORK, Nov. 30—(AP).—Governors of the National Hockey League have decided to increase the monetary rewards for the team finishing first in the circuit's regular season and the one winning the Stanley Cup playoffs by re-arranging the various "cuts" of the playoff gate receipts.

At their regular monthly meeting here yesterday, the governors voted to divide the players' pool in the playoffs into two equal parts. One half will be divided among the six clubs of the seven-team circuit which reach the playoffs, the size of the shares being determined by their finishing positions. The other half will be split up among the teams according to how they fare in the playoffs.

Although details of the splits have not been fully worked out, league president Frank Calder said a team winning both the league and Stanley cup titles might realize as much as $23,000 or $25,000 to divide among the players.

The governors also agreed that insurance should be obtained on players to insure against death from injuries that might be received on the ice. This would eliminate the necessity for benefit games to provide for the dependents of players who might die of injuries. No provision was made for injury insurance but Calder reminded that the league had in the past always taken care of players incapacitated for any length of time by injuries received on the ice.

Remember When—

Frank Shaughnessy of Montreal was re-elected president of the International Baseball League one year ago today for a three-year term. Well-known in Canadian baseball and football circles, "Shag" piloted Montreal Royals to the International League pennant in 1935, their first flag since 1898.

Economy Night
TONIGHT
AT
Rye's Pavilion
Jack Kennedy
AND HIS ORCHESTRA
ADMISSION
Men 25c—Ladies 10c
DANCING FREE
Bus Service after the Dance

DOUBLE BARRELLED Entertainment
Y'S MEN'S
Front Page Frolics
A Smart Stage Presentation
JUST A WHALE OF A GOOD SHOW!
COLLEGIATE AUDITORIUM
TO-NIGHT
Good Seats Available
Curtain 8.30

TO-DAY - THURSDAY - FRIDAY
Daily Performances, 2.30 - 7.00 - 9.00

They all agree THAT "GIRLS' SCHOOL" is a swell movie!

IRENE DUNNE
Says: "Charming, delightful and touching. It might be a page from the life of every woman..."

JEAN ARTHUR
Says: "Nothing has impressed me so much recently. It will pull at the heart-strings of all America."

SONJA HENIE
Says: "I was deeply impressed with the delightful charm of GIRLS' SCHOOL"

JAMES STEWART
Says: "It's so true in its portrayal of spirit of youth and gayety that everyone should see it."

LIONEL BARRYMORE
Says: "It's filled with the hopes, fears, romantic dreams of young girls standing on life's threshold."

GIRLS' SCHOOL
ANNE SHIRLEY NAN GREY RALPH BELLAMY
Gloria Holden • Margaret Tallichet • Noah Beery, Jr.
Story by Tom Slaughter • Screen play by Tom Slaughter and Richard Sherman • Directed by JOHN BRAHM • A COLUMBIA PICTURE
REGENT

DAILY AT 2.30 7.00 and 9.00

Tomorrow!
RONALD COLMAN
greatest of all romantic stars ... as Francois Villon, poet-rogue, who dared to love the fairest lady in all France!

REVIVAL FEATURE
Thurs. at 11
Bing Crosby
Martha Raye
"Double Or Nothing"

Ronald Colman
IN THE FRANK LLOYD PRODUCTION OF
IF I WERE KING
FRANCES DEE • BASIL RATHBONE
ELLEN DREW
ANOTHER HIT FROM THE PRODUCER OF CAVALCADE WELLS FARGO MUTINY ON THE BOUNTY
CAPITOL
LAST TIMES TODAY! 7.00 and 9.00
BARBARA STANWYCK in "STELLA DALLAS"

RADIO PROGRAMS

The programs listed are printed as issued by the stations and are subject to change.

Wednesday

4.45 P.M.
Lebrun Sisters, WABC
Girl Alone (NBC) WBEN
'Teens and Twenties, CBL

5.00 P.M.
Affairs of Anthony, WJZ
March of Games, WABC
Mark Love, WGN

5.15 P.M.
Terry and the Pirates, WJZ
Dick Tracy, CBL
Johnson Family, WOR
So You Want to Be, WABC

5.30 P.M.
Jack Armstrong, WBEN
Magical Voyage, CBL
Castillians, WABC
Don Winslow of Navy, WJZ

5.45 P.M.
Little Orphan Annie (NBC), WBEN
The Mighty Show, WABC
Howie Wing, CFRB

(Evening E.S.T.)

6.00 Evening
Variety Program, WBEN
Rollini's Orchestra, CBL

6.15 P.M.
Malcolm Claire, WEAF
Jesse Crawford, WJZ
Evening Bulletin, CBL

6.30 P.M.
Music Is My Hobby, WEAF
To-day With Bob Trout, WABC
Gulden Serenaders, WJZ

6.45 P.M.
Light's Orchestra, WABC
Lowell Thomas (NBC) CBL
Father and Son, WEAF

7.00 P.M.
Amos 'n' Andy (NBC) CBL
Easy Aces (NBC) WHAM

7.15 P.M.
Human Side of News, WEAF
Mr. Keen, WJZ
Lum and Abner, WABC

7.30 P.M.
Turner and Marson, CBL
Ask It Basket, WABC
Lone Ranger, WOR
The Revellers, WEAF

7.45 P.M.
Cugat's Orchestra, WEAF
Rose and Thistle, CBL
Drama Time, WJZ

8.00 P.M.
Gang Busters, WGR
One Man's Family, CBL
Doc Shields' Boys, WJZ

8.30 P.M.
Tommy Dorsey's Orch. (NBC) WEAF
Hobby Lobby, WJZ
Paul Whiteman's Orch., WGR
Lone Ranger, WGN
Lunenburg Choir, CBL

9.00 P.M.
Town Hall To-night (NBC), WEAF
Now and Then, WJZ
Texaco Star Theatre, WABC
Ventures in Citizenship, CBL

9.30 P.M.
Wings for Martins, WJZ
Music by Percy Faith, CBL

10.00 P.M.
St. Andrew's Society Banquet, CBL
Kay-Kayser's Musicale, WEAF
Magnolia Blossoms, WJZ
Famous Jury Trials, WOR
Words Without Music, CFRB

10.30 P.M.
It Can Be Done, WABC
Melodies from the Skies, WOR
Minstrel Show, WJZ

11.00 P.M.
News, CBL
Messner's Orchestra, WEAF

11.15 P.M.
Norvo's Orchestra, CFRB
The Art Singer, CBL

11.30 P.M.
Glen Miller's Orch., CFRB
Building of Canada, CBL
Gasparre's Orch. WEAF

12 P.M.
Goodman's Orch., WABC
Shaw's Orchestra, WBEN
Music Never Dies, CBL

Thursday

(Morning E.S.T.)

8.30 A.M.
Leibert, organist, WJZ
Do You REmember? CBL
Christian Science, CFRB

8.45 A.M.
Radio Rubes, WEAF
Hymns for To-day, CFCF
Morning Devotions, CBL

9.00 A.M.
Breakfast Club (NBC) CBL
Richard Maxwell, songs, CFRB
The Band Goes to Town, WEAF

9.15 A.M.
Montana Slim, WABC
Family Man, WEAF

9.30 A.M.
Joyce Jordan, WABC
Troubadours, CFRB
Happy Jack, WEAF

9.45 A.M.
Bachelor's Children, WJR
Edward McHugh, WEAF

10.00 A.M.
Pretty Kitty Kelly (CBS), WGR
Story of the Month, WJZ
Houseboat Hannah, WHAM

10.15 A.M.
Myrt and Marge (CBS) WGR
John's Other Wife (NBC), CBL
Jane Arden, WHAM

10.30 A.M.
Smilin' Ed McConnell, WJZ
Just Plain Bill (NBC) CBL
Hilltop House (CBS) WJR
Mrs. Aiken, CFRB

10.45 A.M.
Woman in White (NBC), WBEN
Central City, WJZ
Stepmother, WGR

11.00 A.M.
Mary Marlin, WHAM
David Harum (NBC) WBEN
Captivators, WABC

11.15 A.M.
Georgia Crackers, WOR
Vic and Sade (NBC) WHAM
Lorenzo Jones (NBC) WBEN
Scattergood Bains, WABC

11.30 A.M.
Big Sister (CBS), CFRB
Pepper Young, WJZ

11.45 A.M.
Road of Life (CBS) WBEN
Most of Life (NBC) WHAM
Aunt Jennie's Stories WABC

12.00 NOON
Kate Smith Speaks, WABC
Southernaires, WJZ
Sweet Hour of Prayer, CBL

12.15 P.M.
The O'Neills, WBEN
Singin' Sam, CFRB

12.30 P.M.
Time for Thought, WEAF
Romance of Helen Trent, WABC
National Farm and Home Hour, CBL

12.45 P.M.
Our Gal Sunday, WJR

1.00 P.M.
Happy Gang, CBL
Gean Ellington, WEAF

1.15 P.M.
Betty Escorts, WEAF
Life Can Be Beautiful, WGR

1.30 P.M.
Peables Takes Charge, WJZ
Virginia Fair Entertains, CBL
Mords and Music, WEAF

1.45 P.M.
Rakov's Orchestra, CBL
The Day Is Ours, WABC

2.00 P.M.
Betty and Bob, WEAF
Social Science Program, WJZ
Two on Shoestring, WGN

2.30 P.M.
Light Opera Selections, WJZ
Valiant Lady, WHAM
School of the Air, WABC

2.45 P.M.
Hymns of All Churches, WEAF

3.00 P.M.
Army Band, CFRB
Mary Marlin, WEAF
Grandslam Revue, WJZ

3.30 P.M.
Pepper Young (NBC) WBEN
Columbia Symphony, CFRB

3.45 P.M.
The Guiding Light (NBC), WBEN
Between Book-ends, WJZ

4.00 P.M.
Do You Remember? CFRB
Backstage Wife, WBEN
Chicago Show, CBL

4.15 P.M.
Stella Dallas, WEAF
Midstream Drama, WLW
Block's Varieties, CFRB
Club Matinee, CBL

4.30 P.M.
Vic and Sade, WBEN

Radio Log

CANADIAN CORPORATION

	M	Kc.
CBL	357	840
CKCL	517	580
CBM		1050
CBO		880

COLUMBIA SYSTEM

WABC	349	860
CFRB	435	690
WJR	400	750
WGR	545	550

MUTUAL SYSTEM

WOR	422	710
WLW	428	700
WGN	416	720

NATIONAL (Blue Network)

WJZ	395	760
WHAM	261	1150

NATIONAL (Red Network)

WEAF	454	660
CBL	357	840
WBEN	333	900

Card Party Is Held By C.W.L. In Ennismore

(Examiner Correspondence.)

ENNISMORE, Nov. 30.— The local branch of the Catholic Women's League held the last card party of the season on Monday evening with the president, Mrs. James Holland, in charge. A very pleasant and sociable time was enjoyed by those present. Lunch was served by the members of the executive.

Club Entertains.

Mr. and Mrs. William Brock entertained the members of their club on Tuesday evening. Ten tables of cards were played, the ladies' prize being won by Miss Margaret Crough. The gentlemen's prize was a draw between John F. Young and Art. Crough. After the cards, a dainty lunch was served by the hostess, assisted by Mrs. J. Crough, Mrs. A. W. Crough, Mrs. John F. Young, and Mrs. Richard Hickson. The remainder of the evening was spent in dancing and sing-song led by the president of the club, Leo Scollard, and the secretary, Ray Crough. Malcolm Cavanagh acted as floor manager. On Friday evening the club gathered at the home of Mr. James Harrington when Mrs. Harrington made a very charming hostess. The usual program of cards, lunch, and dancing was carried out, with the added attraction of vocal solos by Mrs. Joseph Guiry of Downeyville, sister of Mrs. Harrington. Card prizes were won by Mrs. John F. Young and Richard Hickson. Assisting the hostess to serve lunch were Mrs. T. T. Crough, Mrs. James Hoar, the Misses Julia Hickson, Margaret Crough, and Margaret Donoghue. The evening's entertainment brought the activities of the club to a close until the Christmas season, when they will meet at the home of Mr. and Mrs. T. T. Crough.

A large number of relatives, friends and schoolmates of the late Mrs. Fergus Murray called at her home in Downeyville to offer sympathy to the bereaved family. Many also attended her funeral which was held in Downeyville on Tuesday morning. Prominent among those was Reeve James A. Gifford, a cousin of the deceased.

Mr. and Mrs. William Duffus and son Charlie, also Miss Patricia Duffus of Peterborough were guests on Tuesday evening of Mrs. Duffus' brother, William Brick and Mrs. Brick.

Mrs. Joseph Guiry and son Jimmie of Downeyville visited Mrs. Guiry's sister, Mrs. James Harrington, Jr., during the week.

Vincent Donoghue and Miss Margaret of Peterborough spent Sunday with their parents, Mr. and Mrs. John E. Donoghue.

Mrs. Mac McAuliffe and daughter Yvonne of Peterborough were guests of Mrs. McAuliffe's brother, James Harrington and Mrs. Harrington on Friday Visiting at the home of Mr. and Mrs. Ed. O'Donoghue on Sunday were Jack and Greg O'Donoghue, also the Misses J. Killoran and M. McQuaig, all of Peterborough.

Miss Ethel Crough of the staff of Elliott's drug store, spent the week-end at her home here.

Robert A. Baker and Miss Audrey of Peterborough were Sunday visitors at the home of Mr. and Mrs. John E. Donoghue.

Mrs. Michael Ross of Otonabee is spending a few days here as the guest of her brother, John P. Flood, and her sister, Mrs. Eugene Murphy.

Miss Rose Lessard was a visitor to the Royal Fair in Toronto.

Miss Margaret Crough is spending a few days in Peterborough as the guest of Miss Mary Sullivan, Downie Street.

Miss Kate O'Connor is at present in Peterborough, where she will spend the winter months.

Yesterday's Deaths

(By the Canadian Press.)

Buffalo, N.Y. — Dr. Frederick W. Burkhardt, 72, sportsman and Y.M.C.A. director who introduced basketball to Buffalo in the early '90's.

Munich. — Lieut.-General Otto von Lossow, 70, one of the Bavarian army generals who suppressed Adolf Hitler's unsuccessful beer-cellar putsch in 1923.

Ypsilanti, Mich. — Dr. George F. Inch, 66, superintendent of the Ypsilanti State Hospital and known for psychiatric work.

Toronto.—Alfred James Gillies, 63, president of the A. U. Gillies Manufacturing Company, Ltd.

Cartoonist's Mother Is Gassed

Mr. and Mrs. Elias Disney, parents of Walt Disney, are shown, ABOVE, in a recent photograph. Escaping gas from a water heater pilot light brought death to the noted cartoonist's mother. Removed to the Hollywood Receiving Hospital, Mr. Disney was found to be in a critactl condition. Mrs. Disney was 71 years old at the time of her death.

Janetville United Congregation Honors Presbyterian Pastor

(Examiner Correspondence.)

JANETVILLE, Nov. 30—The Rev. W. H. V. Walker, pastor of the Janetville Presbyterian church for the past 21 years, also Mrs. Walker, and sons Jack and Rowan, were guests of honor at a farewell gathering and presentation at the United church on Saturday evening when the large Sunday School room was filled to capacity with members of the church and friends of the surrounding community.

The Rev. M. A. Bury, pastor of the church, was the genial chairman and after a brief address of welcome proceeded with a short program of miscellaneous numbers.

Later the chairman requested Rev. and Mrs. Walker and family to occupy seats at the front, when Messrs. Sam Stinson and Oswald McGill made the presentation of a studio couch and Mrs. R. J. Burn read an address.

Memorable Occasion

Mr. and Mrs. Walker and the boys each made appropriate reply inviting one and all to visit them at Stirling. Mr. Walker stated that the gift spoke volumes but that it was the spirit of good will back of the gift which was most appreciated. Because of tender associations, he said, both boys having been born here and his wife a Manvers girl, coming here as a biride, Janetville would always be home to them.

"Never before have I heard of a community sponsored by the United church presenting a gift to a Presbyterian minister and it is a gesture which I deeply appreciate and will never, never forget."

All joined in singing "For They Are Jolly Good Fellows" and afterward a number of gentlemen including Councillor Albert Heaslip, Percy Hamilton, principal of the public school, J. Howe, also Roland McGill, on behalf of the Yelverton people, testified, in brief addresses, to the high esteem in which the Walker family were held.

After the singing of "Blest be the Tie That Binds," Mr. Bury pronounced the benediction and later lunch was served and a social hour enjoyed, bringing to a close a memorable occasion.

Prior to this presentation Rev. Walker and family were presented with gifts from each church on his charge, which included a walnut tea wagon, a chromium travelling set and belt and collar sets for the boys, from the Ballyduff congregation; an occasional chair and table and military brush sets in leather cases for the boys from the Presbyterian church at Janetville; a tri-lite lamp and Parker pen and pencil sets for the boys from the Nestleton charge; two sets of crystal salt and peppers from the Janetville Women's Institute to Mrs. Walker as well as the studio couch from the United church and surrounding community.

The best wishes of all go with Rev. and Mrs. Walker and family for health, happiness and continued success in their new home at Stirling.

MORE ABOUT—

Parliament

(Continued from Page 1)

chosen for the birthday celebrations.

1939 Election Year

In the opinion of many political experts here 1939 will be general election year and a heavy legislative program is expected to be forecast in the speech from the throne to be read by Governor General Lord Tweedsmuir at the opening of Parliament.

First question to be considered after the debate on the address in reply to the speech from the throne will be the new trade pact with the U.S. and a lengthy debate is forecast as the government seeks to have parliament ratify it.

The forthcoming session, the fourth of the 18th parliament, will see several important changes in the Commons. Rt. Hon. R. B. Bennett, who sat in the green chamber for 18 years as a private member, leader of the Conservative opposition and Prime Minister will not take his place in the House. He has announced he will take up residence in England and retire from Canadian politics.

Hon. Dr. R. J. Manion, his successor, as national Conservative leader, will take Mr. Bennett's seat across the floor of the House from the government benches. Dr. Manion was elected in the London by-election last Nov. 14.

The report of the royal commission on Dominion-Provincial relations will be tabled in parliament about the middle of the session and Mr. Justice H. H. Davis' report on the Bren Gun contract will likely be tabled in January if it is not made public before parliament meets.

OUTPOST SCHOOL

YELLOWKNIFE, N.W.T.—(CP),—Plans for construction of the first school in this mining outpost 620 miles northwest of Edmonton were made at a meeting here. Grant of $500 from the Dominion Government has been promised and a teacher with standing equivalent to Alberta and Saskatchewan requirements will be appointed for the 20-pupil school to be erected.

MORE ABOUT—

Troops Stave

(Continued from Page 1)

stations and handled mail bags in railway cars.

Gas, electricity, and water services were said to be functioning normally. Telephone service also appeared to be normal.

Marseille Trollies Still

The strike was more effective in some other larger cities. Marseille was without street cars and taxis, but gas, water and electric services were operating as usual. Dock workers appeared on their jobs at the regular time.

Marseille, like Paris, was heavily guarded by mobile guards and troops.

At Bordeaux, stevedores went on strike en masse. Street car service was curtailed, with cars guarded by mobile guards.

In the northern industrial regions where Left-wing Labor is strongest, infantry reinforcements were moved in to join the regular troops there.

Valenciennes, where disorders occurred yesterday, came under the heaviest guard its residents could recall. Troops patrolled all public buildings, factories, and railroad lines. Twenty men were arrested on charges of interfering with freedom to work.

Mines and factories there functioned although at a reduced rate.

No Food Shortage.

For a time it had seemed as if Paris would suffer from a shortage of food as wary buyers in the Great Central Market held off until it became apparent most of the city would be working as usual.

The general impression was that Daladier had strengthened his position by his firm stand.

Although he had lost his former Socialist and Communist supporters, members of his own Radical Socialist party and Conservative groups privately applauded his action enthusiastically.

Political observers believed Daladier now had a better chance of obtaining ratification of his decree laws when parliament returns. He would then be in a position to proceed with his three-year recovery plan.

Should Daladier succeed in smashing the strike, he was expected to move ahead with his program "to rebuild France" without consulting organized labor.

Only five morning newspapers out of the usual forty appeared in Paris. These were published for the most part in makeshift ways — handwritten or typewritten, then engraved.

MORE ABOUT—

Bomber Fails

(Continued from Page 1)

ands of Hamilton residents were terrified by a dynamite blast that destroyed the front verandah and entrance to Perri's home. Perri was in a nearby drug store at the time and his maid was out visiting.

Suspects Never Traced.

Sticks of dynamite, it was found, had been tied together, placed beneath the verandah and set off with a detonator and fuse. Two pedestrians were swept from their feet by the blast. Windows of nearby houses were broken.

Two men were seen to climb into a maroon car near the house just before the explosion, but they never were traced.

Perri said then that he didn't know whether the dynamiting had anything to do with the murder of his wife, Bessie, the night of August 13, 1930. On that night the Perris were entering the back door of their home when a spray of shotgun and revolver fire killed Mrs. Perri. Three men were seen running to a parked car from the garage at the rear of the house, and it was believed they had set up a line of fire between the garage and the back door.

The crime had the earmarks of a gangster plot. Perri offered $5,000 reward for apprehension of the slayers and the city offered $1,000 more.

FOR NATIONAL CONTROL

Nicaragua has prohibited importation of khaki cloth and hats and other parts of regulation military uniforms except by the Government for the army and boy scouts.

Round Trip Bargain Fares

FROM PETERBOROUGH

DECEMBER 2-3-4

OTTAWA	MONTREAL	QUEBEC
$4.60	$6.55	$10.55

GOING—First Train 11.40 a.m. December 2

RETURN LIMIT—DECEMBER 5

Not Good Pool Trains 6 and 15 to Ottawa and Montreal

NOTE: No Ottawa connection off Pool Train 14, December 4.

DECEMBER 1

St. John, N.B.	Halifax, N.S.	Yarmouth, N.S.
$15.00	$20.00	$18.75

And Other Maritime Points

For full particulars, consult Agents. Ask for handbill.

CANADIAN PACIFIC — POOLED TRAIN SERVICES — CANADIAN NATIONAL

HALL'S *Gift Sales for Christmas*

A veritable Treasure Trove of gifts, and to make it doubly exciting we are combining two big Gift Shopping Events, OUR ANNUAL LINEN GIFT PRESENTATION and an equally attractive CHRISTMAS FESTIVAL featuring all types of gift suggestions. This great combined event commences to-morrow and thrifty shoppers will be quick to realize the values offered in this advertisement as well as those offered in the two circulars delivered to your home. Bring your gift list, we'll help you solve it quickly and economically.

10 Gift Headliners from Our Xmas Festival

Women's English Flannel

Dressing Gowns

Christmas Festival Feature 4.95

Ideal gift that will be remembered long after Christmas has passed. Fine, soft all wool flannel, in fashion right, high neck fastening Russian style. Choice of Royal, Wine, Green and Rose. Small, medium and large sizes. A grand gift for Mother, Sister, Friend.

Extra!

Beautiful Satin Nightgowns

Christmas Festival Feature 1.59

Just imagine it, gleaming lustrous real silk and Bemberg satin gowns for only 1.59! Three dainty lace trimmed styles, and a quaint tailored style with fagotting trim. Small, medium and large sizes in Tearose and Ice Blue shades. Ordinarily you'd pay 1.98 and more for this same quality. SHOP EARLY, LIMITED QUANTITY.

Women's Gloves

"Gordon" superior quality Chamois Suede Fabric Gloves that always look well and wear well. These have smart zipper fasteners which make them doubly attractive. Colors include Black, Navy, Brown, and Wine. Sizes 6 to 8. ..... 98¢ PAIR .....

Girls' Gloves

Cosy, warm All-Wool Gloves that are not only smart in style, but come in colored stripes across hand and cuffs. "Gordon" quality of fine imported Wool, so warm for all outdoor wear. Sizes for Girls 5 to 12 years. PAIR ..... 49¢

Men's Boxed Ties

Such a wonderful assortment of rich satin stripes, new checks, and small figured patterns. If you shop shop early you'll appreciate the wide selection and be able to quickly fill those "Men's Gifts" on your list. EACH BOXED.. 49¢

Boys' Pullovers

Here's a dandy Gift item, one to be fully appreciated. All-Wool Finely-knit "Gordon" Pullovers. Trimmed with striped collar and cuffs and with the popular zipper closing at neck. Blue, Wine, Green, Brown and Cardinal. .. 1.00 Sizes 26 to 34. EACH ....

Imported Compacts

We've brought these handsome Compacts all the way from Vienna, and they're really beauties. A bright array of smart colorings and styles. Here's a chance to quite easily check several names from your Gift list. Complete with Powder Puff. ONLY ..... 39¢

Oiled Silk Umbrellas

Certainly a gift that will be appreciated . . . and the bright attractive colorings with equally attractive printed patterns will brighten up dull days. Sturdily constructed 16 ribs, novelty handles, and the 'gift price' make them a headline value! ONLY 2.29

OUR USUAL 1.00 QUALITY

Sheer Chiffon Hose

Clear, Cobwebby 3-Thread Weight Chiffon!

69c Pair

Always welcome, most acceptable! Especially when they're of such sheer beauty, such good wearing quality, such high fashion shades. For this special event we've priced them so you can buy at least two or three pairs. BUT SHOP EARLY! The QUANTITY IS LIMITED. And here's the newest in shades for every occasion, Charm Beige, Havana Brown, Praline Beige, Mist Beige. Sizes 9 to 10½.

Extra Special! Men's English Wool

Flannel Dressing Gowns

These swanky looking, All Wool Flannel English bathrobes will certainly be a useful and most acceptable gift. Good weight flannel with Tartan or checked lapels, cuffs and fringed belt. You'll like the roomy fit, the smart broad shoulders, and the colors are Wine, Navy and Brown. Small, medium, large and outsize. SPECIAL FEATURE 5.95

LINENS ... The Gift Supreme

"COUNTESS"

HEMSTITCHED DAMASK SETS

Fully Bleached

Be Linen-wise and choose these Tablecloth and Napkin Sets . . . let the famous 'Rose of Sharon" label be your guide to quality.

59 x 59 inch Cloth, 6 Napkins 17 x 17 to match. Per set $5.98

59 x 74 inch Cloth, 6 Napkins 17 x 17 to match. Per set $6.49

59 x 89 inch Cloth, 6 Napkins 17 x 17 to match. Per set $7.49

YOU'LL LOVE THIS LACE TABLE CLOTH

. . . so appropriate as a gift to the woman who is keen on setting an unusually beautiful table. "Santa Marquerite" Lace, made of hard twisted thread, long wear assured, exquisite designs as illustrated. Size 72 x 90 inches. Each

$3.98

Reg. 2.98 Slightly Imperfect

Linen Tablecloths

REAL IRISH LINEN DAMASK 2.29 Size 68 x 68" Lovely Patterns

Cloths of quality to delight the homemaker . . . and at such a price, this event offers so much in quality and value! Heavy quality, linen damask in pleasing safy, floral and conventional patterns. The slight defects will not affect the wear, in fact are negligible in most cases.

Limit Two Only To a Custotmer

PURE LINEN TOWELS

keep glassware and china sparkling, and they contribute real beauty to the kitchen with their attractive printed designs such as "Dutch' scenes, "Wine Glasses", "Cups and Saucers". Colors of Gold, Blue, Green, Red. Size 16 x 28 inches.

EACH 25c

BOHEMIAN LUNCHEON CLOTHS

. . So attractively different" your guests will enthuse.

RAYON — Ultra-fine weave, lustrous finish, woven border, Wine, Gold, Green. 51 x 51 inches. Each.... $2.79

PURE LINEN — Serviceable quality, check centre and border in Red, Gold, Green. 51 x 51 inches. Each.... $2.29

HUCK TOWELS

Offering smart appearance and real utility.

TWO-TONE BORDERS — woven in Rose, Blue, Green with Black. Pure Irish Linen. Size 14 x 24 inches. Each 29c

CHENILLE BORDERS — brightly colored in choice of three pleasing designs. Pure Linen. Size 16 x 31 ins. Each 69c

SUPER VALUE CRASH

A sensible gift . . . or from you to yourself'

STAR VALUE PER YARD 21c

Regular 40c value

5 YARDS FOR $1.00

Pure Irish Linen Crash Towelling, ultra-fine, even weave, Bright Rainbow woven borders. Four designs.

PHONE 1780

RICHARD HALL Limited

PHONE 1780

"IT'S ACE HIGH!".. THIS IRIUM IN PEPSODENT POWDER

*Pepsodent ALONE of all tooth powders contains marvelous Irium**

NOTE: Pepsodent Tooth Paste is the only tooth paste containing Irium

New beauty, greater popularity . . . they may be YOURS for the asking!

Yes . . . for if you suffer the embarrassment of dull-appearing, surface-stained teeth . . . Pepsodent Tooth Powder will quickly restore their full natural sparkle . . . help win for YOU a gay, alluring smile!

Pepsodent Tooth Powder can do this easily . . . safely. For Irium (the sensational new soapless cleanser found in Pepsodent alone of ALL tooth powders) helps Pepsodent swiftly, yet gently, to brush away even most unsightly surface-stains, polish teeth to a dazzling natural brilliance!

Pepsodent Powder is pleasant-tasting . . . fast . . . thorough . . . SAFE! Contains NO BLEACH, NO GRIT, NO DRUGS! Try it yourself . . . without delay!

**Pepsodent's trade mark for its brand of Purified Alkyl Sulfate.*

PEPSODENT TOOTH POWDER *containing IRIUM*

makes teeth glisten and gleam as they naturally should

ZELLER'S Gift Centre

Lovely "Things to Wear"
Moderately Priced

Bed Jackets

Soft as a feather, light as down, and delightfully warm; a Bed Jacket made of velo-rayon is a charming gift. Style as sketched. Your choic of pink, coral or ice blue **1.00**

Gift Handkerchiefs

THREE IN A BOX

Hankies are an ever-welcome gift! Select all-white embroidered ones —pastels with lace and embroidery —or—pastels with scalloped edge and embroidery. Fine cotton. Per Box **25c**

GLOVES

Applique-Trimmed

Beautifully fashioned Gloves of Capeskin are the aristocrats of the glove world! Give "HER" a pair of black, brown or navy ones. Zeller's Moderate Price, per pair **1.00**

PULLOVERS

That Look Hand-Knit!

A classic boat-neck Pullover that looks hand-knit is bound to be a preferred Gift! Made of pure botany wool. Black, brown — and high shades **1.69**

MEN'S TIES Each 25c

Handkerchiefs

3 IN A BOX
Gift Priced!

29c
39c
49c

Ties of distinction! New patterns, bound to please men of good taste! Mogadores—silvertones — basket weaves—stripes — checks — and many others. Gift priced at Zeller's!

Ever right: a Gift of Handkerchiefs—for Father, Son or "Boy Friend"! See our assortmnts of fine quality cotton, lawn and linen handkerchiefs. Some with colourel borders. Others—all white.

HANDKERCHIEFS
White with Woven Borders

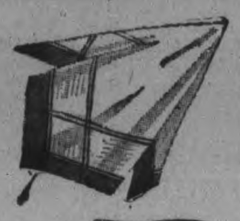

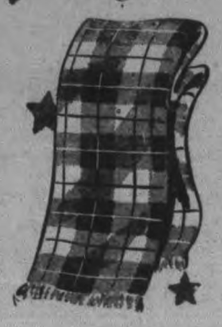

SCARFS

Express your Christmas Greetings warmly, with an all-wool Scarf! Conservative patterns, including popular check and tartan plaid designs. A gift for your favorite man **59c**

Girls' Scarfs

Young girls love bright scarfs. Our assortment of self-fringed Scarfs of Plaid Cotton are gay in coloring, fine of texture, and winter weight. At a price that will be mighty easy on your Gift Budget! Only **15c**

Children's Gloves

Sizes 3 to 7. Wool Gloves for boys or girls. Your choice of red, navy, royal or green; or, if you prefer, highly colored gay striped designs. A good looking and practical Gift, for very little.. **15c**

Boys' Bathrobes

1.98

A Handsome Gift For a Very Young Man!

For so little cost, you can thrill a Boy's heart on Christmas morning, by a junior replica of Father's. Your choice of wine, brown, or royal blue—with collar, cuffs and pockets of contrasting colour. Enhanced by a silk cord girdle.

Boy's Ties

Gift-Priced At Zeller's

Gift Shoppers will buy these in quantity, to add a New Tie to the gift package for young son, brother, nephew or pal. Stripe and check patterns. An excellent "buy"! Gift-priced **19c**

Gifts For the Home

Guest Towel — Made of linen crash, well colored borders. Each pair in a gift package Pair **39c**

Bridge Sets — Linen crash, with touches of colorful embroidery. Cloth and 2 napkins. Boxed Set only **79c**

Pillow Slips — White with dainty pastel toned embroidery. Boxed in pairs. Only Pair **79c**

Santa Says

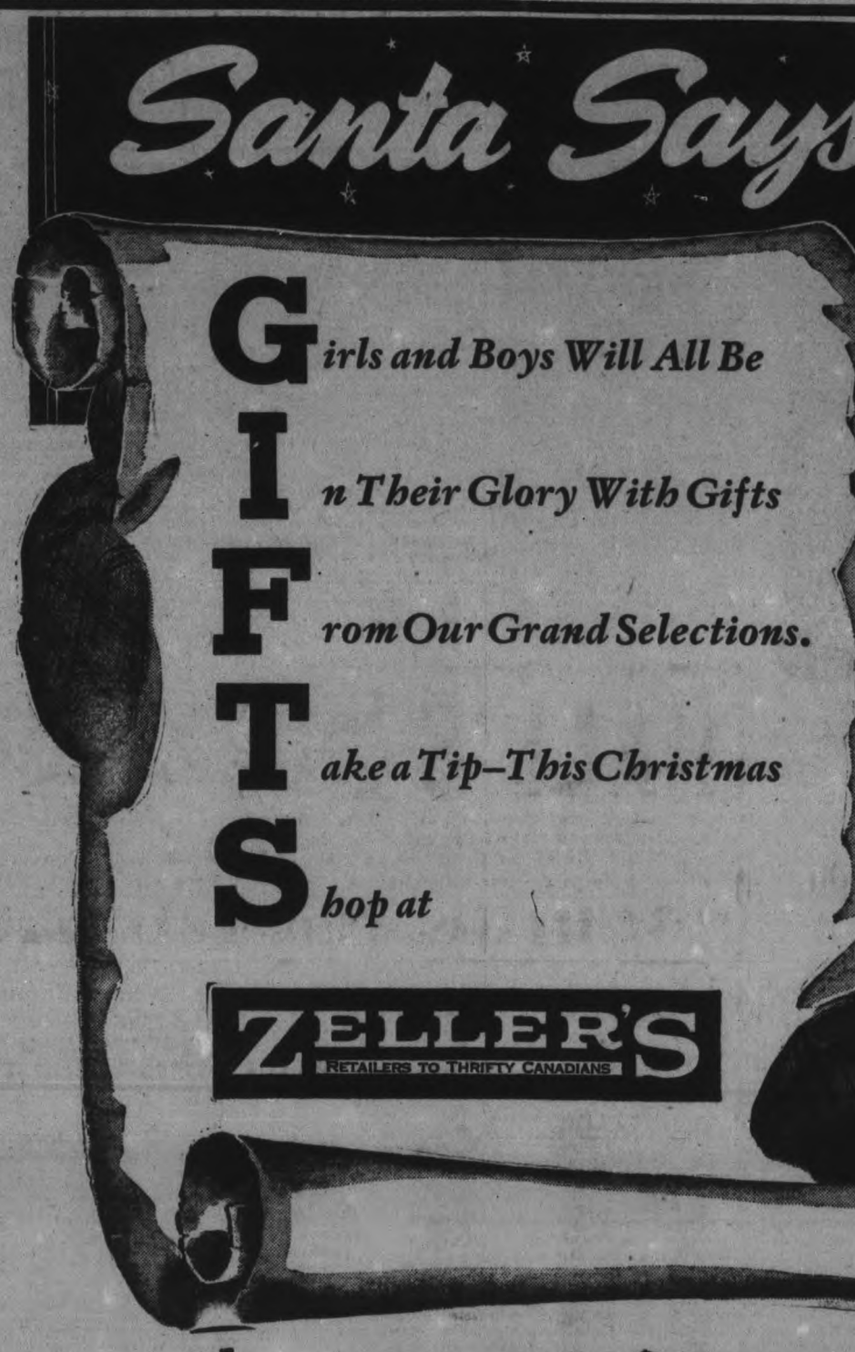

Girls and Boys Will All Be In Their Glory With Gifts From Our Grand Selections. Take a Tip—This Christmas Shop at

ZELLER'S
RETAILERS TO THRIFTY CANADIANS

Your Favourite Christmas Store Is Full Of Grand "Buys" For A Glorious, Old-Fashioned Jolly Christmas.

TOYLAND OPENS TOMORROW

IT'S FULL OF SURPRISES

SURPRISE: Girls and Boys! There's a gay Santa Claus Button waiting for you at Zeller's. Be sure to ask to see all the Grand Toys Santa has brought us. We can describe only a few here.

DOLL

She looks as saucy as our picture of her—and her checked gingham outfit is very pretty. Soft body. 23-inch size. Only **1.29**

BASSINETTE

The most delicate of Dolls would be comfy in one of these 'rock - a - bye" bassinettes! Wicker, on detachable wood frame. Pink. Blue. Only **1.00**

'Dopey' and 'Doc'

You'll find them in our group of colorful, amusing wheeled tops—at the low price of **59c**

Musical Tops

Spin them and they whirl around to the sound of tinkling music. Brightly colored. Only **49c**

PLUSH TEDDY BEAR
About 16 inches tall. Blue and gold coloring **1.49**

STREAMLINED TRUCK
18 inches long. Green body. Only **69c**

Sweeping Set

Broom, dust pan, brush, dust mop and apron Set **49c**

Doll Prams

Strong sturdy doll prams that will make the little lady shout with glee. Come in and see the style and size. ..... **2.98** TO **7.75**

TOYS FOR A BOYS' DELIGHT

The mechanical wonders of the world—in miniature—abound in Zeller's Toyland. Trains and Trucks and Busses and Airplanes—and dozens of other heart-thrilling delights—at price that Santa ap proves!

"SPEEDWAY" BUS
Streamlined. No-key spring motor—easy to start or stop. 14-inch size. Only **69c**

LOCO-MOTOR
Steels wheels and body. 17 inches long Only **1.00**

'SHELL' DELIVERY TRUCK
With rubber tires. 20 inches long. Red and yellow finish. Only.. **1.29**

MARKET TRUCK
Loaded with groceries. White. 10-inch size. Only **35c**

TOY SHOVELS
With gay designs. Only **15c**

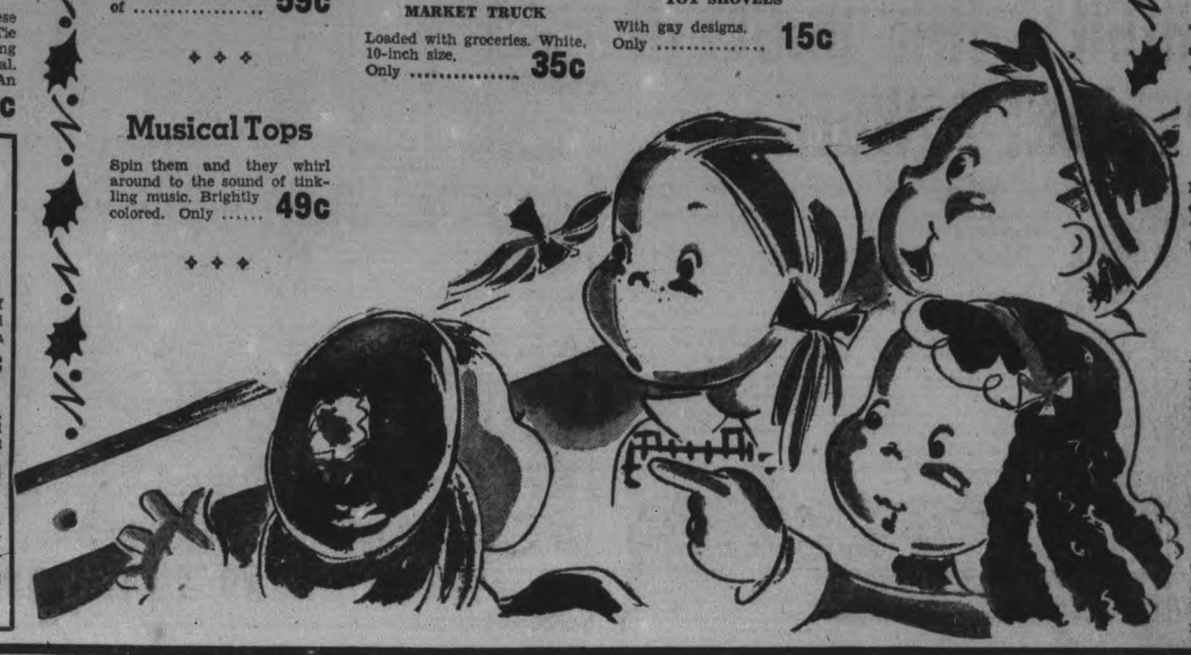

Christmas Cards

What variety! A type for practically every taste! At prices as moderate as any you are likely to find anywhere.

5 for 5c to 5c each

GIVE CANDY

Celebrate the "joyfust feast" with Gifts of Candy—and keep a goodly supply at home, for Christmas Callers! Check Zeller's Candy Values!

1 lb. box 25c

- "Lake Louise" Sweets—'Crusader" Chocolates — Assorted Nuts and Fruits.
- "London" Styles: assorted soft and hard centres.
- "Royal Seal" Jellies: delicious flavours.

1 lb. Box 35c

"Rex" Chocolates. Delicious assortment. In attractive box, wrapped in cellophane.

3 lb. Box 59c

Delicious chocolates! Assorted hard and soft centres. A "Sweet" Christmas Greeting that is sure to please!

5 lb. Box 1.00

Famous "Log Cabin" Chocolates in a beautiful Christmas Box.

Xmas Mixture 2 lbs. 25c

Tasty, colorful Candies, to add cheer to the Christmas Festive board. Some with fruit flavored centres.

Long Line Of Notables Given Britain By Jews–350,000 Now In Isles

LONDON, Nov. 30 (CP Cable)—Millions of pounds have been raised in Great Britain to assist refugee work among German Jews while the government conducts surveys in distant parts of the colonial empire to find a permanent home for that distressed and persecuted race.

There are 350,000 Jews in Britain and over a long period of years British Jewry has taken a conspicuous part in banking, industry, the arts, science, and politics.

There are 20 Jews in the House of Commons and 10 Jewish peers. One Jew sits in the cabinet—Leslie Hore-Belisha, Secretary of State for War—and another holds a junior ministerial position—Sir Philip Sassoon, of the Bombay and Baghdad banking family, who is first commissioner of works. None spoke in the parliamentary debates criticizing the Nazi anti-Jewish decrees and policies.

The Jewish race has given Britain one prime minister, Benjamin Disraeli who later became the Earl of Beaconsfield; one Viceroy of India the Marquess of Reading; a Lord Chancellor, Lord Herschell; economists such as David Ricardo; bankers such as the Rothschilds, and industrialists such as Lord Melchett.

Viscount Samuel has filled half a dozen cabinet offices. His cousin, Edwin Montagu, was one of the historic secretaries of state for India. There have been Jewish Lord Mayors of London. Sir George Jessel was one of the great English judges.

The Jewish race gave Britain literary lights such as Louis Zangwill, Sidney Lee and Israel Gollancz; in art, Simeon Solomon, Jacob Epstein and Sill Rothenstein; in music, Benedict and Costa; and in science, Sylvester, Meldola and Hoffkine.

Sir John Monash, an Australian Jew, was wartime commander of the Australian troops. Sir Isaacs was the first Australian to be appointed governor general of that Dominion.

The history of the Jews in England began with the Norman conquest. They had varied fortunes, depending on the King who was on the throne, but life in general was a hard one, with many pogroms, massacres, and economic persecutions. In 1290 Jews were expelled and their property confiscated. It was 350 years before they returned in any numbers.

After centuries of oppression in most parts of the world the Jews began receiving fair treatment in England about the middle of the 18th century. At first they were given trading rights and religious concessions, but the House of Lords blocked their naturalization.

Disraeli, who was a descendant of a family of Levantine Jews, led the way for his race to political emancipation. Although proud of his race, Disraeli was baptized into the Christian church at an early age, enabling him to enter the House of Commons when he was elected in 1837. At that time orthdox Jews were barred from the House because of the oath of office aimed at Roman Catholics and non-Conformists.

The Catholics were emancipated in 1829 but the Lords were still obstinate about Jews until 1845. Baron Lionel De Rothschild was elected in London in 1847 but the Lords would not vary the oaths. In 1858 he was permitted to take his seat through a compromise arrangement. In 1885 his son became the first orthodox Jewish peer.

Learns Flying Fast

SIMCOE, Ont., Nov. 30—(CP).—Miss Connie Culver, 19-year-old Simcoe aviatrix of less than one month's experience may realize her dreams next Sunday when, if weather conditions are favorable, she will taxi a Brant-Norfolk Aero Club plane off at the Brantford airport for her first solo flight.

Miss Culver began her flying career this month. She has completed two-and-a-half hours dual flying, receiving instruction from the club's instructor, Thomas Sims, at Brantford.

Junior Champions Scattered Afar

WINNIPEG, Nov. 29 (CP).—The happy-go-lucky bunch of kids that flashed to a national junior hockey championship against Oshawa Generals at Toronto last spring in the flaming scarlet of St. Boniface Seals have scattered and 13 youngsters freshly graduated from juvenile ranks today are entrusted with defence of the Memorial Cup.

From Coach Mike Kryschuk down to the last spare, Seals have gone elsewhere. Some are making theinr bow in Western Canada senior company, some in eastern circles, and others in far-off England.

Only cigar-smoking Gil Paulley, Seals' manager since the club made its junior debut some five years ago, is left. Around him he has an entirely new organization, a new coach, 11 lads of 18 years, one 19, and a 16-year-old. But Gil is confident. "Don't sell us short," is his warning.

Goalie Doug. Webb, so-called "weak-link" in the machine that joked its way to the Dominion title, and Captain Bill McGregor have crossed the Atlantic to England. Hermie Gruhn and Bill Reay, McGregor's mates on the champions' first line, are teamed together with Calgary Stampeders in the Alberta senior loop.

Members of the second line, Georgie Gordon, Jack Mossett and Jack Simpson, moved as a unit to South Porcupine, Ont., to join the Dome Mines club, while utility Patch Couture went to Flin Flon Northern Manitoba's mining centre, where he will play with the Bombers in the Saskatchewan senior group.

Defenceman Wally Stanowski, after making a decided hit in the Toronto Maple Leafs' training camp this fall, has taken his sensational weaving rushes to Syracuse Stars in the International American professional league. His defence mate, Bert Janke, rugged blocker whom many termed the Seals' defensive bulwark, has gone to a Quebec Senior club.

Herbie Burron, lone member of the national title-holders eligible for junior hockey this winter, moved to Brandon to lineup with the Wheat Kings, a club that carried Seals to five games before falling from the Manitoba picture last spring.

So the cocky Seals of 1938, a team that never was serious until the chips were down, is no more, and carrying the scarlet banner this year is a group of youngsters who aren't to be "sold short."

Out On Manoeuvres

Like an ordinary soldier the Viscount Lascelles, eldest son of H.R.H. Princess Mary, the Princess Royal and the Earl of Harewood, carries his own gun while advancing on the double during the field day of the Eton college officers' training corps.

Another Bad Night Could Get No Rest

To the thousands who toss, night after night, on sleepless beds and to whose eyes slumber will not come.

To those who sleep in a kind of way, but whose rest is broken by bad dreams and nightmares.

To those who wake up in the morning as tired as on going to bed, we offer in Milburn's Health and Nerve Pills a remedy to help soothe and calm the nerves and bring them back to a perfect condition, and when this is done there should be no more sleepless nights due to shattered nerves.

The T. Milburn Co., Ltd., Toronto, Ont.

Empire Trophy Is Won By Canada

Canada will have the honor of being the first name to show on this prize, presented by S. J. Hungerford for competition within the British Empire by pistol and revolver associations. The Canadian team, led by Captain R. G. Pickrell, of Winnipeg, led teams from Great Britain and India. For the 1939 shoot an attempt will be made to induce New Zealand, Australia, South Africa and all crown colonies to enter the competition.

19 Children Of School Age Are Deprived Of Getting Education

Members of the County Council wrestling with the problem of what to do with the colony of Indians, halfbreeds and white people located on Trent Canal property at Burleigh, were given a liberal education on the definition, privileges and customs of an Indian by Vincent Eastwood, Jr., Indian Agent, on Tuesday afternoon.

Mr. Eastwood called before the committee in the hope he could assist in the solving of the problem promised his utmost cooperation but explained he had no authority to deal with any person who was not an Indian in accordance with the Indian Act. He defined an Indian as a person of Indian blood, who lives on a reserve or elsewhere. A white woman who marries an Indian is also an Indian under the Act.

He explained that by treaty rights Indians may travel any place on the North American continent even into the United States, and do not forfeit treaty monies unless they are absent without authorization for five years. If they return to the reserve before eighteen months have elapsed they will still receive free medical treatment and tuition fees to cover education of their children. Treaty Indians who marry white men lose their status as Indians but are still eligible for interest on treaty monies. Usually, he said, a settlement is made and they sign off all rights.

Relief Camps Residue

"I believe this settlement is the residue of the relief camps which were set up in the north country about five years ago, said Mr. Eastwood.

The Department of Indian Affairs does not regard this settlement as our responsibility but rather as one for the municipality in which the colony is located. I am ready and willing to take care of all bona-fide Indians but there are only five among the entire population of fifty-two people who qualify under the Act. Some of the nineteen children of school age were ejected from the Burleigh School which is five miles distant. I think this is a deplorable condition, that these children are denied an education. It may be necessary for Harvey Township to build a school for their benefit."

Mr. Eastwood explained further when asked as to the status of Gerald Johnson, now an indigent patient in Nicholls Hospital with a disease that has already made amputation of one leg necessary.

He said investigation had revealed this boy's grandfather had been an American white man named Johnson who had married an Indian woman when in this part of the country. Hence the boy was, according to the Indian Act, a white.

Council Bewildered

His explanations left the council members more bewildered than they were before in so much as they are no nearer a solution of the problem. They admit there is considerable disease in the colony, the huts are unfit to live in during the Winter and the children are not getting an education.

A. L. Killaly, superintending engineer of the Department of Transport, was to have appeared before the Council also, but failed to make an appearance. Miss Batten reported his office as saying he was out of the city.

Suggestions for Santa from Barries' Ladies' Ready-To-Wear

KNITTED SUITS AND DRESSES

What could be more appreciated than a lovely warm knitted suit or a two-piece Knitted Dress. Reasonably priced ..... **7.95 to 25.00**

KASHAWA WOOL JACKET 5.25 and SKIRT 2.95

Also a smart Pullover Sweater to make the ensemble complete 2.95

SKIING THE FAVORITE SPORT

You will find the smartest and newest in Ski Togs depicting Grenfell and Gabardine cloths. Priced from ..... **6.95** And Up

Ski Mitts 2.25. Skip Suspenders 2.95
Ski Kerchiefs 1.95

JAEGER–PURE ENGLISH WOOL

Baby wool to knit the warm, cozy garments for the little ones; gloves and hose for the grown up.

LOVELY DESIGNS **Imported SCARVES 1.00-2.50**

Chiffons, crepes and sheer wool Angora Gloves in all the pastel shades **1.95-2.95**

Holeproof Hosiery Sheer and Flawless **75c-1.00**

ON WITH THE DANCE

FLOWING CHIFFONS, BOUFFANT, WITH MID-VICTORIAN HOOP, TAFFETA SLIPPER SATIN, GLAMOROUS.

312 GEORGE ST. Barries Ladies' Ready-To-Wear and Manufacturer's Furriers PHONE 340

Campbellford, Marmora Members Entertained By Havelock A.Y.P.A.

(Examiner Correspondence.)

HAVELOCK, Nov. 30.—Members of A.Y.P.A. branches in Campbellford and Marmora were guests of St. John's A.Y.P.A., Havelock, on Monday when the local group held a very enjoyable social evening in the Albion Club rooms. While the guests were assembling community singing was lead by Messrs. Bert Kouri and Eugene Reynolds of Marmora, who played guitar and harmonica accompaniment.

Opening the program Miss Marjory Leng, Havelock president, welcomed the visitors, then called upon Rev. R. E. Lemon, local rector for a few words. Rev. Gault of Campbellford also spoke to the young people.

Each A.Y.P.A. present provided three numbers for the program—President Earl Wood of Campbellford first taking the chair for their portion of the entertainment. Roy Ramsden gave a tap-dance with piano accompaniment by Jack Casson; Richard Ramsden sang an old English ballad; and Earl Wood contributed a humorous negro reading.

Marmora's president, James Burridge, introduced a special number on the evening's program, a comic skit and songs, by W. J. Cottrell. Mr. Cottrell sang first "Now Don't Get Too Sentimental" with music by a Deloro friend and arranged by L. Ashworth, a transient composer who stopped at Marmora, enroute from Vancouver to Montreal. His next was entitled "Johnny Needs a Ditty." Mr. Cottrell sang as his third selection, his recently published song, "The Eternal Pearl" which has been sung twice recently over station CKCL, Toronto.

The second number on the Marmora branch's program was a selection by Bert Kouri and Eugene Reynolds, followed by a short play entitled "Sulky Susie."

Jack Clarke gave a monologue entitled "I'll Get It Tomorrow," for the first number on the Havelock program, of which Marguerite Roche was the convener. Mrs. D. J. Holdcroft contributed a vocal solo, and Meryl Clarke, Ted Fleming and Ralph Young, two harmonicas and guitar respectively, played "The Old Apple Tree" as the concluding number on the program.

Refreshments were then served and a short period of dancing much enjoyed. There were over 100 A.Y.P.A. mmbers present.

Thieves Clean Up

GUELPH, Ont., Nov. 30.—(CP).—Thieves who robbed Dan Bowman's automobile made a clean sweep. They escaped with two sets of dishes, two pairs of shoes, a pair of trousers and a quantity of chocolate.

$7,500 FOR LOSS OF EYE

A special jury at Belfast, Northern Ireland, has granted Albert Potter $7,500 for the loss of an eye as the result of a blow from a ball driven by a golfer.

GIRLS.

You look ugly when you cough. Keep Smith Brothers Cough Drops handy. (Black or Menthol.) Relief for 10¢. 18

SMITH BROS. COUGH DROPS TRADE MARK

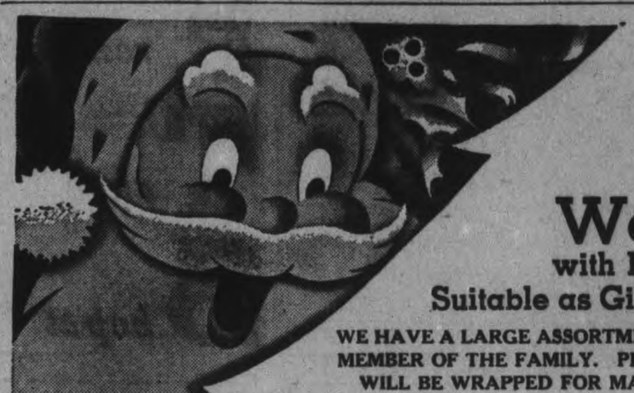

We're Ready with Hundreds of Things Suitable as Gifts for Old and Young

WE HAVE A LARGE ASSORTMENT OF GIFTS SUITABLE FOR EVERY MEMBER OF THE FAMILY. PRICES ARE REASONABLE AND GIFTS WILL BE WRAPPED FOR MAILING AT NO ADDITIONAL COST.

Men's Leather Kits with Brush, Comb, Mirror nd other ccessories priced from **3.50 TO 15.00**

Williams, Colgates, Palmolive, Yardley and Lentheric men's shaving sets. Priced from **50c TO 10.00**

Rolls Razor 6.95

Soda King Syphons 6.95

Sparklet Soda Syphon 4.50

Military Brush Sets 89c to 10.00

Gillette Razors 49c to 20.00

Leather Purses 1.00 to 2.50

Yardley Shaving Bowls 1.00

Packard Electric Shavers 8.50 and 13.50

Yardleys Old English Lavender Gifts priced from 35c to 14.85

GIVE A CAMERA

Brownies ..... 1.25 to 4.50

Kodaks ..... 5.00 to 25.00

Other makes of cameras priced from 69c to 35.00

Shavemaster The Perfect Dry Shaver 16.75 others from $3.95 to $20

Compacts 35c to 14.00

Elizabeth Arden Gifts 75c to 35.00

Helena Rubenstein Gifts 1.00 to 25.00

Evening in Paris Gifts 50c to 10.00

Fancy Puff Sets 35c to 2.00

Perfumes 25c to 25.00

Adrieene Gift Sets 1.10 to 10.00

Cutex Gift Sets from 35c to 18.00

STATIONERY In Gift Packages 25c to 2.00

JASMINE of Southern France Gift Sets 1.00 to 15.00

PEN AND PENCIL SETS Waterman, Parker, Sheaffer, Eclipse. Priced from 98c to 15.00

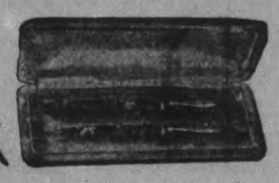

WOODBURY'S GIFT SETS 50c to 3.50

Brush, Comb and Mirror Sets Priced from 1.98 to 20.00

Elliott's REXALL DRUG STORE 393 George Tel 15

Burned To Death

TORONTO. — The totalitarian states have an advantage over democracies because they can act "while we are making up our minds," A. J. Stallworthy, former Minister of Health in New Zealand, said today. "The British Empire need dynamics, not static," said Mr. Stallworthy.

The Peterborough Examiner

VOL. LXXX. No. 279 — PETERBOROUGH, WEDNESDAY, NOVEMBER 30, 1938 — PRICE THREE CENTS

Dynamics Needed

PETOSKEY, Mich.—Four children of Mr. and Mrs. Charles Shag were burned to death in a fire that destroyed their small home last night near Harbor Point. The victims ranged in age from six months to five years. Shag suffered serious burns attempting to save the children.

Business Men Complete Plans For Santa Claus Parade Schedule For Friday Evening

Nine decorated floats, four bands and from 60 to 75 clowns and other comics are to be high lights of the Santa Claus parade Friday evening as its plans were reviewed by the executive of the Peterborough Business Men's Association at a dinner meeting last night in the Hotel Champlain.

Everybody remembers the thorough success of the welcome to Santa Claus a year ago when it seemed the whole city turned out in carnival spirit. From that experimenting experience the Business Men feel assured that they are going to exceed in attractiveness and moderate whoopee the festive affair of last December that introduced Santa Claus to the children of Peterborough.

J. W. Watson presided at the dinner with an executive attendance that was almost one hundred per cent.

The Floats Outlined

Don Scott, convenor of the floats committee, said that at least nine floats would be in the parade, and were now practically completed. One of them will present Punch and Judy to the crowds. It is sponsored by the Canadian General Electric Company who are also supplying some of the characters.

Mr. Watson is contributing a float entitled the Old Woman Who Lived In A Shoe, stepping from the pages of the nursery rhymes. Mr. Scott said J. J. Turner & Sons would be represented by a float which he expected would be up to the Turner standard of smartness. A Christmas tree float is being fabricated by Reg. Dixon of C.D.S. and Fred Trotter of the Richard Hall store

The Scott Coal and Lumber Company will accentuate the spirit of the parade with a toreasor float, and Canada Packers are sending along a Mickey and Minnie Mouse and Three Litle Pigs idea on their float.

Reg. H. Turner's float will be of an arctic motif, including an igloo; Dick Raine is contributing another, and then there will be the decorated float showing Santa Claus and a group of girls.

Chief Gimblett is fixing up a calithumpian fire brigade with an old and obsolete engine and an antique cab which wil serve as the chief's gig or something. Ross Hood's old Ford of 1905 will provide contrast with the streamlining of this year. Harold Moncrief will have five ponies and a group of Mexicans.

Of course there will be clowns and burlesque policemen, animals, sailors and other comic stunts. Fifty-two costumes have been ordered for that fun-making specialty.

Four Bands Assured

It is likely that the Prince of Wales Rangers band will lead the parade, and the Santa Claus float will be in the van. The three other bands that are virtually assured are the Lindsay Boys' Band, bugle band of the Rangers and the Peterborough Lions Club Boys' Band.

Bags of candies will be distributed along the route for the children, and before the parade reaches the business centre a group of St. John's Church choir boys will sing Christmas carols.

Dick Lush will be parade marshall receiving Santa Claus on Charlotte street as he arrives from Westgate. The route extends easterly on Charlotte street to Water, north to Hunter, west to Aylmer, south to Charlotte, east to George, north to Murray and east to Victoria Park where Santa Claus will be officially welcomed and will then depart.

The Y.M.C.A. is sending fifteen men and the Y.W.C.A. will be represented by ten young ladies in costume.

Among those who reported progress of preparations were Don Scott, Al Sharpe, Jack Smith of Turnbull's Flower Shop, D. Hewitt, Wilfrid Cunningham and others.

T. A. MacKay volunteered to muster cars for the children of the Children's Aid Society and St. Vincent's Orphanage who will probably be given places at second floor windows of one of the large stores.

It was suggested that automobiles should be kept off the George and Charlotte street sections of the route to make sure that the smaller children will be able to see the parade from the sidewalks. It was decided to interview Chief Constable Newhall about that proposal.

MAIN STREET TOPICS

By an Examiner Reporter.

EUCHRE FRIDAY NIGHT.

The Horticultural Society's euchre party Friday night will be at the home of Mr. and Mrs. Stabley Cummings, Hunter Street East.

PARADE APPROVED.

The Santa Calus parade on Friday night received the official approval of the Police Commission at Tuesday's meeting, with the stipulation that the route should be announced to the Chief Constable in advance.

QUARRY CLOSED.

Operations at the city's quarry in Smith Township have been suspended for the season, City Engineer Parsons said this morning, and for the rest of the year Board of Works activities will have to be curtailed to avoid an overdraft.

PROBATION COMPLETED.

At Tuesday's meeting of the Police Commission, C. J. McGillen was appointed as a third-class constable following a report from Chief Constable Newhall that he had completed his six months' probation satisfactorily.

IS HONORARY PRESIDENT.

Gordon Hancock was elected honorary president of the Quinte Seed Growers' Association at their annual meeting in Belleville Monday. Bruce Cunningham of Napanee succeeds Mr. Hancock as president. John Locke of Campbellford was elected second vice-president.

ROOM REMAINS CLOSED.

Members of the County Council are determined the Council Chamber will remain locked when not being used by the county officials. They are considering different suggestions on means of providing another entrance to the barristers' room, and expect to reach a decision before the sessions are concluded this week.

ATTENDED BANQUET.

The civic banquet to the Peterborough lacrosse champions of Ontario was half competed in the Empress Hotel on Tuesday night when H. S. Leybourne walked in. The president of the Petes' club had come all the way from Montreal, where he was transferred when the Auburn Mill closed, to attend the function. He was given a big hand.

ANOTHER CITY TRUST.

Vincent Eastwood, chairman of the City Trust Commission, showed the Examiner today the private bill passed by the Ontario Legislature in its last sessions establishing in Fort William a board of trustees to administer the city's sinking fund. The purpose of that special act was substantially the same as the authority given to Peterborough's City Trust Commission. The assent of the Legislature was given last April.

MAY DEMOLISH BUILDING.

The old Registry Office south of the Court House built more than three-quarters of a century ago, may be demolished if present plans of the County Council mature. It was suggested the buildings, at present an eyesore, might be taken down and the materials used to construct another building for the storage of road equipment. No decision was reached, but the Property Committee of the Council will investigate the merits of the plan.

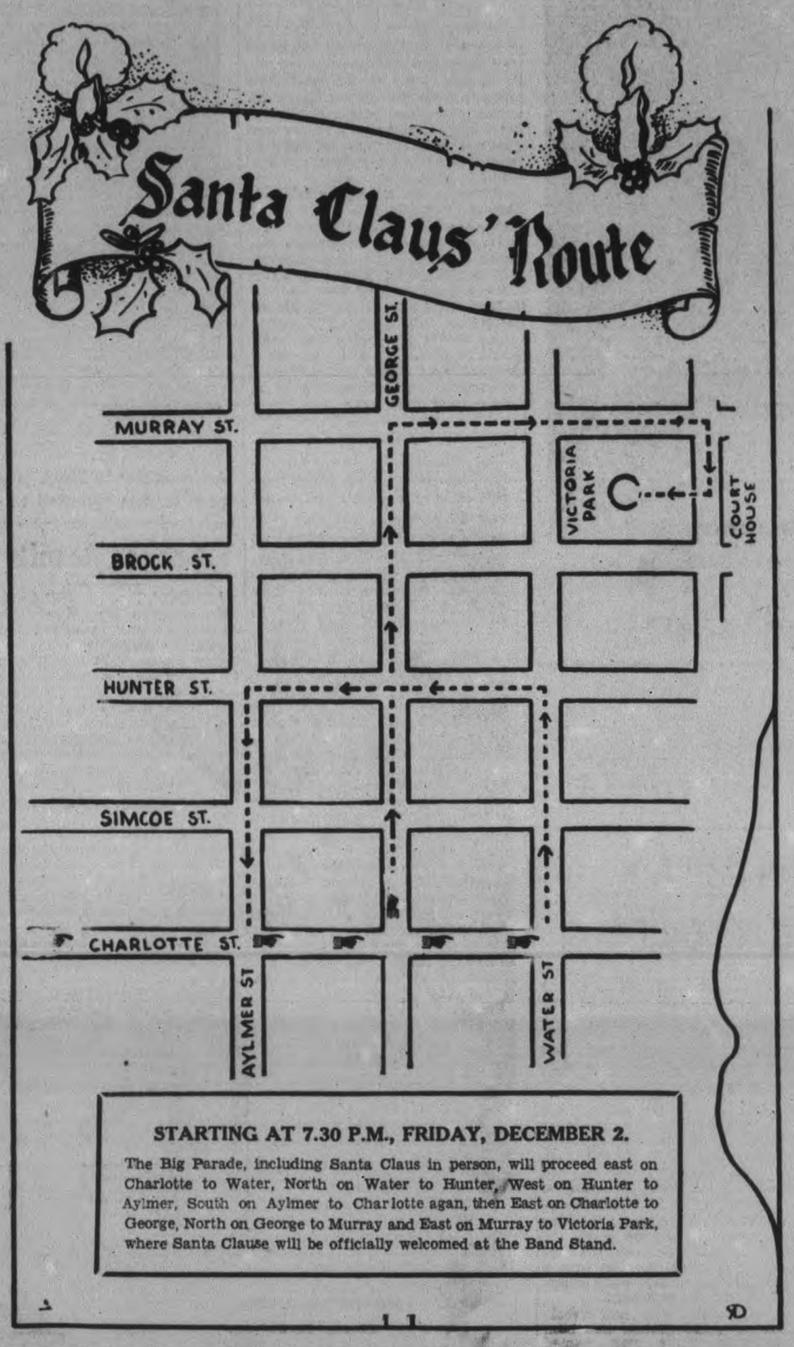

Y's Men's Club Purchases Shoes For Needy School Children

On Wednesday and Thursday evenings of this week the Y's Men's Club are sponsoring a musical comedy, "Front Page Frolics" under the personal direction of George Zarfas, well-known to local audiences. The special project of the show is to provide funds for the purchase of boots and shoes for children whose parents have not the funds or any source to provide these shoes, to enable the children to attend school. The Y's Men's Club has been carrying on this work for the past two years with the guidance of the attendance officer, so that no deserving case is overlooked.

Active Service Club

While the Y's Men's Club has been hiding its light under a bushel, it has been one of the most active service clubs in the city, even to the extent of assisting two of the other clubs in their service work. Second in size only to Rotary, the International Association of Y's Men's Clubs embrace seventeen countries of the world. The local club has an outstanding record in International, and on numerous occasions has numbered among its members, officers of the International body.

An outline of the club's activities for the past year will indicate not only their work in the Y M C A., but to the whole city of Peterborough. For several years memberships to Y.M.C.A. have been given to deserving boys. This past year 35 were enabled to enjoy the privileges of the Y. The club purchased an Ellam's duplicating machine and installed it in the Y. A hobby shop for the boys has been outfitted, and additions are being made each year. In the spring the assistance of the whole club is given not only in time but in money to the financial campaign.

Sponsored Extension Lectures

Some of the other highlights of the past season were the sponsoring of the University of Toronto extension lectures, and the special train to the skating carnival. Each member of the club in turn spends one evening in supervision of the bowling alleys and the bingo game at the Exhibition is well known.

The Y's Men's Club was instituted as a service club, of and for the Y M C A., and its sphere of activity has mainly centred there. However, the conditions of the past few years has shown the need beyond this, and the club has nobly accepted the challenge.

The show on Wednesday and Thursday nights is to raise money for this special need, and is worthy of the support of the citizens of Peterborough. Your help is needed.

J. H. BURNHAM TO SPEAK.

At the open forum meeting in George Street Church on Sunday afternoon J. H. Burnham will be the speaker, and he has selected as his subject, "Is the Old Order Passing?". Mr. Burnham informed the Examiner that his material will have to do with the new challenge of Germany to the world. Mr. Burnham added: "The ideas which Germany and Italy are now placing before the world with the resolute intention of compelling the world to adopt them make the subject one of the most interesting now before the world. They involve a new idea of life and are intended to transform the world." The speaker announced that at the conclusion of his address a limited number of questions would be permitted.

LONDON—(CP).—Built 69 years ago the Cutty Sark, most famous of old-time clippers is being used an an auxiliary to the training ship H.M.S. Worcester. Cadets board her daily for instruction in seamanship.

James Woof Is Given Suspended Sentence

Pleading guilty, before Magistrate O. A. Langley, K.C., in police court this morning, to obtaining a cheque for $300 and a credit note for $350 from Lillico Motors, under false pretenses, James Ross Woof of Toronto was allowed to go on suspended sentence, one of the conditions being that the accused should facilitate his admission into a mental institution.

It was represented in his behalf by his counsel Reginald J. Chandler that restitution had been made and the accused had been examined by two doctors with the result that it had been discovered that while a defense on the ground of insanity could not be set up the man's condition was such that he would become worse if not treated in some institution. He was willing to be admitted into such an institution, his counsel told the court.

J. Ford Strickland, K.C., who was present in the interest of Lillico Motors said his clients were agreeable to a suspended sentence and no objection was raised by V. J. McElderry, K.C., Crown Attorney.

Traffic Charge Is Dismissed

When the case of Fred Wilson of Springville, who said he was 74 years of age, was called in Traffic Court before Magistrate O. A. Langley, K.C., this morning, the elderly defendant, who was charged with not obeying the traffic lights at Charlotte and George Streets, entered a plea of not guilty, and said he was ready to go on with his case.

However, the prosecution announced that in view of the age of the accused and the explanation he had made, no evidence would be offered, so the case was dismissed.

Another traffic case was withdrawn, the explanation being that a stop sign had been knocked down and therefore a charge of failing to stop could not be proven.

R. Plunkett of Keene, on a written plea of guilty, was fined $10.00, and costs, for driving without a licence. George Heffernan, Cobourg, paid $3, and costs, for taking more than his share of the road.

Among the city cases, George E. Whipp was fined $2, and 75 cents costs, for not stopping at a "stop" sign, and George Bolton of Burleigh Falls the same amount for double parking on Charlotte Street.

SUFFOLK, England — (CP). — Thanking his parishioners for a farewell presentation, Canon S. W. H. Aldwell, vicar of Wingfield and Styleham, Suffolk, collapsed and died.

Pontypool Man Found Guilty Drunk Driving

"I have not the slightest hesitation in registering a conviction in this case," declared Magistrate O. A. Langley, K.C., in police court today in finding Leonard Morton, twenty-seven-year-old Pontypool farmer guilty of drunken driving on Highway 28 on the night of November 21.

Morton was sentenced to ten days imprisonment in the county jail and his driving permit was suspended for six months. At the same time Magistrate Langley made a direction that the accused's automobile should be impounded for a period of three months.

The accused was not represented by counsel and conducted his own case while the prosecution was in the hands of Crown Attorney V. J McElderry, K.C.

Provincial Traffic Officer Gordon E. Broughton told of arresting Morton at Whittington's service station on the night in question. He swore the accused was intoxicated at the time.

"He was unsteady on his feet, his speech was slurred and he was in a sort of stupid mood" the officer told the court.

Describing the car Morton admitted he had been driving the witness said that there was no bulb in the taillight or in one of the headlights while the wires of the other headlight were disconnected. Instead of glass in the front windows there was plywood or tin or something of that sort.

Wine In Car

In the car Officer Broughton said he found an empty wine bottle, a full bottle and four caps from wine bottles, all of which were entered as exhibits.

Constable Archie Menzies testified he was in the police station when Morton was brought in by Officer Broughton and that the accused had been intoxicated. Morton was staggering, he said, his speech was thick and his eyes were red.

Vincent Whittington, proprietor of service stations here and on Highway 28 said he was driving out to the latter on the night of November 21 when he saw a car parked on the highway, with no lights showing. When he returned an hour later the car was still there and one headlight was burning. He had stopped and shouted to the driver of the other car to get it off the highway. The parked vehicle, he said had plywood or something like that instead of glass in the front windows. Afterward he had brought a car of that description from his service station on instructions from Officer Broughton.

Called as a defence witness Harry Brown, night attendant at Whittington's service station on Highway 28, testified to Morton driving to that station on the night of November 21 and buying two gallons of gas and some oil. Witness had asked Morton for a ride down to Springville as he was going to close up in a few minutes. In the meanwhile Constable Broughton arrived and arrested the accused.

"I wouldn't say he was intoxicated," he said in reference to Morton. He told of watching through the window as Morton walked out to Broughton's car and said he did not see him stagger.

"I notice you said that you would not swear that Morton was intoxicated," commented Magistrate Langley. "Would you swear that he was not intoxicated?"

"No, I would not," replied the witness.

Explains The Bottle

James Harness said that the empty wine bottle and the caps found in Morton's car had been placed there by him. Morton had driven him from the Montreal House to the wine store with a quantity of empty wine bottles and the one in the car was a bottle that had been bought at the Liquor Store and the wine store staff refused to accept it so he had put it back into Morton's automobile. He said that he had a drink of beer with Morton early in the evening at the Montreal House and another at the Hotel Champlain.

The Accused's Story

Morton, giving evidence in his own behalf, swore that the reason he had stopped on the highway was that his car engine overheated and the car stopped. He remained there until it cooled off and said that it was as far off the highway as he could get it.

As to drinking the accused said that he had a drink of beer at the Montreal House and another at the Montgomery House. Harness, he said, must have made a mistake when he said they had had a drink at the Hotel Champlain.

In cross-examination he denied that he had told Constable Broughton on the night he was arrested he had had three drinks of beer at King's Hotel.

Called in reply, Constable Broughton swore that when he asked Morton about what he had had to drink the accused had said that he had three drinks of beer at King's Hotel and he had repeated that reply when asked again.

Magistrate Langley said that in his opinion it was a clear cut case and the stench of liquor was all through it.

The Rambling REPORTERS

BEATEN AT OWN GAME.

With the true tolerancy of the sports sphere, Hitler's recent statement that Canada was mistreating its Indians was deftly turned by Mayor James Hamilton on Tuesday night at the civic banquet for the local lacrosse champions of Ontario. After welcoming the guests, His Worship remarked: "In these troublesome times, we need those thrills which you lacrosse players provided for us during the past season. Herr Hitler seems to feel that we mistreat our Indians here in Canada, but the only mistreatment I know of is when our boys beat them at their own game of lacrosse!" The sally drew a hearty laugh from the assembly.

A MISERABLE OFFENSIVE

Lt. Col. J. A. Dewart accompanied by his Medical Officer Major Raymore Scott, visited the Papineau Hunt Club in North Hastings where Dan Goodwin and a party from Peterborough, including Dr. S. Y. Walsh, E. A. Chalmers, Vernon Ferguson, Dr. H. J. Long, Dr. Ralph Honey and Alex. L. Elliott were hunting.

They arrived on Tuesday during the first week of the season to spend one day in which they intended to launch a short and quick offensive. Starting out Wednesday morning resplendent in hunting toggery and high powered rifles they presented a formidable appearance to command the watch known as "Big Point". It seemed that the wild denizens of the forest knew of the danger that lurked in their way as they gave "Big Point" a wide berth that day for never a deer did they see. These two Peterborough hunters left early Thursday morning for Peterborough empty handed but compensated in that they enjoyed wild duck and fresh vension when in camp.

RUGBY UNION RESULTS

LONDON, Nov. 30—(CP Cable).—English rugby union matches played today resulted as follows:

Hampshire 19, Eastern Counties 8 (at Southampton).

Kent 9, Middlesex 30 (at Blackheath).

St. Thomas' Hospital 8, Army 0.

Otonabee Reeve Is Opposed To Grand Juries

New opposition to the cost of grand juries was forecast during this morning's session of the County Council by Reeve William Anderson of Otonabee. He intimated he would urge abolition of grand juries when the measure is discussed later in the week.

Warden McDonald explained that a resolution was being prepared which would be debated when presented to the Council. Reeve Anderson was absent for the first two days of the Council sessions, and therefore had no opportunity to take part in the first discussion.

Would Urge Abolition.

He said this morning it was his opinion the members would be well advised to urge abolition of the grand juries.

Objection Is Taken.

Considerable discussion resulted over payment of hospital, medical and funeral costs for Dorothy Tucker, a ward of the Children's Aid Society.

Reeve Brown objected to the proceedings leading up to this girl's adoption by the Children's Aid. He claimed the Children's Aid officials could save money if they co-operated more fully with the reeve of the municipality in every case of a similar nature. In this particular case the decision was left to a committee composed of Reeves Anderson and Brown and Warden McDonald.

Fife Memorial.

A letter was read from J. J. Duffus, M.P., urging the Council to press for a suitable memorial to the late David Fife, originator of Fife wheat. He pointed out that through the joint efforts of himself and other government officials, a film depicting the part played by Fife wheat in the development of the Canadian West had been made.

A preview of this film is being shown on December 1st in the Royal York Hotel, Toronto. Mr. Duffus extended an invitation to one member of the Council to accompany him to see the preview. Reeve William Anderson of Otonabee was named as he comes from the home township of David Fife.

An invitation was received also from Dr. J. J. Craig, president of St. Paul's Men's Club, to attend a showing of this film which is called "The Kinsmen," next Tuesday at 8 o'clock in St. Paul's Church. Warden McDonald moved, seconded by Reeve Martin Coughlin, that the invitation be accepted and a letter of thanks be sent to Dr. Craig for his kind invitation.

MONTHLY CLEARINGS.

Bank clearings in Peterborough for November totalled $2,707,829, while for the same month a year ago they totalled $3,004,815.

CANADIAN DEPARTMENT STORES LIMITED

STORE HOURS—
9 a.m. to 5.30 p.m. Saturday: 9 a.m. to 9.30 p.m.
PHONE 3000
No Charge For Delivery — Phone 3000

C.D.S.
Welcomes Santa Claus to Peterboro

THE JOLLY OLD CHAP APPEARS IN C.D.S. TOYLAND, 2ND FLOOR, FROM 9 TO 11 A.M. AND 2 TO 3.30 P.M., ON SATURDAY, DEC. 3.

The Store is Filled to the Brim with Grand Gift Ideas
SHOP EARLY
SEE THE WINDOWS

CANADIAN DEPARTMENT STORES LIMITED

"I finally had to have it taken"

MR. MAN: You may not want it—BUT don't you owe it to your family and friends. That one taken 20 years ago may have been good then BUT DOES IT LOOK LIKE YOU TODAY?

Christmas is an opportunity—Why not surprise them?

140 HUNTER W. Troy TELEPHONE 368

With Health In Your Possession

You have a good chance to succeed in your chosen work. Today health problems are simplified. The mechanical alignment of the spine is now receiving its due consideration. The spinal column has a controlling influence on the whole nervous system and each bodily part functions normally only when it receives its full quota of nerve energy.

OUR SPINAL MANIPULATIVE TREATMENTS release constriction from spinal nerves and promote better distribution of nerve energy to every part of the body. This increases muscular tone and gives vim and vigor to sluggish tissues. The result is improved health.

We Can Help You Along The Road To Success

M. C. GOODWIN
Chiropractor and Physiotherapist
Lady Attendant — 108 Barrie Building — Phones 431 and 340J

Presbytery Of United Church Favors Canada Taking Fair Quota Of Jewish Refugees

Prime Minister Mackenzie King will be informed that the Peterborough Presbytery of the United church approves of Canada taking a fair share of the quota of Jewish refugees, it was decided at a meeting of the Presbytery in George Street United Church Tuesday. The motion was introduced by Rev. V. E. R. Zufelt of Knox church, seconded by Rev. E. W. Rowland of Mark Street church.

Persecution of Jews in Europe was a matter that concerned members of the presbytery during a considerable portion of the session. At the request of the Evangelical and Social Service committee, the following resolution was introduced by Rev. F. W. Craik. "Your committee views with alarm the situation in Europe where people of the Jewish race have been unduly persecuted and where privation and suffering have been pressed upon the Jews when circumstances prevented them from defending themselves against the action of the German people through their officials. We therefore would make a plea for the need of tolerance toward the Jewish people."

The presbytery accepted the recommendation of Rev. Mr. Craik and Rev. Dr. A. T. Young of St. Andrew's church that the presbytery, through its committee on evangelism and social service, arrange for a public meeting to be held in Peterborough, and to be addressed by Rabbi Maurice Eisendrath of Holy Blossom synagogue, Toronto, or another leading representative of the Jewish race, that ministers might consider some line of action in defence of the Jews. Rev. Dr. Young was empowered to seek the cooperation of the ministerial association in the plan at its meeting on Monday.

The presbytery was meeting in the board room of George street church with Rev. M. C. Parr as chairman and Rev. J. R. Trumpour of Cavan as secretary.

New Delegates Accepted

Messrs. Thomas Petrie and Duncan Drummond of St. Andrew's church and George E. Wilson of Bethany were accepted to the court for the meeting, and Rev. F. G. MacTavish of Omemee in Lindsay presbytery and Rev. T. M. Wesley of Camborne in Cobourg presbytery and formerly of Norwood and Lakefield, were welcomed as visitors. Rev. F. W. Newell and Mr. J. G. Keefer were absent through illness.

The application of Rev. M. I. Johnston of the Illinois conference of the Methodist Episcopal church, who desires to return to Canada, and who is married to a Peterborough girl, has been before the presbytery before. Rev. E. W. Rowland, for the Pastoral Relations committee, reported on his credentials and many recommendations. The presbytery recommended that his application be endorsed and the usual notice of intention to ask for his acceptance into the minstry of the United church was sent out to all presbyteries.

Rev. M. C. Parr was named to prepare the obituary of the Rev. R. Bamforth for presentation at the conference memorial service.

Addressed Presbytery

C. A. Salmonsen, works manager of the Canadian General Electric company, plant addressed members of the presbytery and other clergymen in Peterborough on "methods adopted by the company to assist their employees." Quoting attacks made on the industry Mr. Salmonsen said it was a pleasure to give authoritative information on the history and progres sof the company which has more than 5,000 employees and at present has 1,760 in Peterborough, with an average for twelve months of 1,870.

Dealing with the desirable items in a social security program, he said his company competes with firms which pay the same wage for 54 hours as his does for 40 hours. Wages in the C.G.E., he claimed, were equal to or higher than community rates for similar labor. The company endeavored to maintain a standard of living and does all it can to keep its organization intact and busy, he said. "There is a close relationship between fair wages and good management," he admitted.

Opportunity for advancement was given by training courses, payment of night school fees and additional wage rates to those who attend. Preferred shares of the company's stock were offered to employees, to yield five per cent and to which the company has added two per cent in recent years. Vacations with pay after a period of service were given to office and factory employees.

The recreational club, picnic and Christmas tree projects were outlined; and the canteen fund, with proceeds devoted to worthy causes. The Kawartha Golf and Country club gave an opportunity for better games at low cost.

The thanks of the meeting were conveyed by Rev. A. McLauchlin and J. F. Morrison. The address was described as a gesture toward good will and understanding. Rev. Mr. McLaughlin presented the report of the Evangelisation and Social Service committee and the presbytery approved findings of the general council in regard to gambling and moving pictures.

The presbytery ordered the recent findings of the general council on "Economic and Social Research," "Control and Profit in the Liquor Trade," and "The Call To Advance," brought before the official boards of the church; and made provision for three addresses on evangelism to be delivered at the next meeting by Revs. H. Wilkinson, M. I. Robinson and A. McLauchlin.

Student Endorsed

The report on colleges and students was presented by Inspector R. F. Downey. Kenneth Stickney Brenton of Peterborough, who was recommended as a suitable candidate for the ministry of the United church by the session of George street church upon motion of Messrs. Alex Stewart and C. Stanton; and whose candidature was sponsored by Rev. E. W. Rowland and Rev. V. E. R. Zufelt of the committee; and whose educational standing, health, and moral fitness were properly certified, was approved upon recommendation of the committee and accepted as a candidate under the direction of Peterborough presbytery.

In the Home Mission report presented by Rev. H. Wilkinson, it was shown that Hiawatha Indian congregation had redecorated their church and provided new hymnaries. Rev. J. S. Ferguson of Keene was added to this committee.

Permission was given the Trent River church to sell part of their sheds in a scheme to repair and beautify their property. In the report on missionary and maintenance, given by Rev. G. S. Easton, special commendation was awarded the Indian congregation of Curve Lake, who have already met their full allocation of local and missionary support for 1938.

Flowers For Her Majesty

Her Majesty Queen Elizabeth is pictured as she smilingly accepted a bouquet of flowers from a young admirer as she arrived at Sadler's Wells Theatre, London, for a presentation of "Drama, Music and Mime," by the London Young Women's Christian Association.

Old Picture Is Added To Denne Collection

A picture added recently to the Denne collection and now in Simpson's store window on George street is of particular interest to the oldtimers of the city and district.

The picture was taken about half a century ago, and the photographer stood facing north in the lane directly behind the building now occupied by The Examiner. In the foreground is Harry Morgan, famous hockey player, then about six years of age, and he is shown seated on a small wagon to which is hitched a dog. His father, P. Morgan, proprietor of the Morgan House, which was on the premises now occupied by The Peterborough Examiner. A grey horse on a old-style sulky is also shown.

At that time there was a line of sheds at the rear of the Morgan House in which the farmers stabled their horses. The sheds are shown on the left in the picture. St. John's Anglican Church is visible on the hill, and on the north side of Hunter street, Lawyer Hall's office is shown in the same location as the building now occupied by Hall and Hall offices. The large brick building now used for car storage just west of Armstrong's garage is shown in the picture, and directly in front of this building is a small home, said to have been the office and living quarters of a veterinary surgeon named Beatty. This building was torn down years ago.

Magnifying glasses with the aid o fthe sun set a dress shop afire at Riversdale, South Africa.

Hugging Costs $10

HAMILTON, Ont., Nov. 30.—(CP).—Magistrate James McKay handed out advice to Owen Thomas when the motorist was fined $10 for reckless driving, a charge laid because Thomas was doing a bit of one-armed driving. "All your attention should be focused on driving, not on passengers," said the magistrate.

Huntingdon Council Given Acclamation

TWEED, Nov. 30.— Huntingdon Township ratepayers held their nomination at the town hall, Ivanhoe, on Monday, Nov. 28th. There was a good representation from all over the township of interested citizens. At one o'clock, Mr. Samuel Kilpatrick, township, announced the nominations closed and presented the list of those nominated as follows: For Reeve, Mr. Thomas Fleming. For Councillors—Ritchine Geen, Elmert Post, Matt. English, Arthur Jones, and Arthur Hagerman.

As Mr. Geen had taken up residence in the Township of Hungerford, he dropped out of the running and as a result the above members will go into office by acclamation.

OBITUARY

WALTER HARRON.

The death of Walter Harron, 84½ Hunter street west, occurred on Monday night in St. Joseph's Hospital. He was in his 62nd year. In failing health for the past ten years, he had been seriously ill for about a year and a half.

He operated a second hand store near the Hunter street bridge for many years, had been a resident of this city for the past half century. He was born in Caesarea, Ontario, son of the late Ed. Harron and Regina V. May.

Surviving are the widow, formerly Margaret Frank, one son, John J. Harron of Peterborough, and three brothers, Arthur of Walkerville, Edward of Bridgenorth, and Andrew of Peterborough; also one sister, Mrs. John Dugan of Toronto.

The funeral will be held on Thursday afternoon at 2 o'clock from the D. Belleghem and Sons' Funeral Home, Rev. E. W. Rowland of Mark Street United Church officiating. Interment will be at Little Lake Cemetery.

MARY REYNOLDS.

The sudden death in Toronto on Thursday last of Miss Mary Reynolds came as a great shock to her many Peterborough friends. She was the eldest daughter of Mr. and Mrs. Arthur J. Reynolds, who formerly resided in this city. Mr. Reynolds was manager of the local branch of the Canadian Bank of Commerce from 1924 until 1930.

Mary Sheelah Reynolds was born in Kitchener 27 years ago and lived in Saskatchewan until moving to Peterborough 14 years ago. Her outstanding characteristics were her radiant personality and her ardens love of music in which she was so talented. She obtained her A.T.C.M. degree, solo performance, from St. Mary's Convent at the age of 16, and will be remembered by many for her tireless work in connection with the musical shows sponsored at that time by the Kiwanis Club.

She was an honor graduate of St. Peter's High school in 1929 and subsequently attended University of Toronto, and Toronto Normal school when her father was moved to that city. She taught music in St. Francis school, and for the last four years at Bolton Ave. school for mentally deficient girls.

Besides her parents, there survive two sisters, Monica and Aileen (Mrs. Donald Tudhope); three brothers, George of Windsor, Bernard and Pat at home. Funeral was held from the residence of her parents, 94 Lytton Blvd., to Holy Rosary church, where Mary was organist for the last seven years. Among the pallbearers were her brothers, George and Bernard, and Donald Tudhope.

Many Peterborough friends visited Mr. and Mrs. Reynolds on the occasion of their bereavement, among whom were Mrs. F. P. McNulty, Miss Margery McNulty, Miss Joan Lynch, Miss Hilda Sullivan, Sr. M. Austin of St. Mary's Convent, who was Mary's music teacher, Dr. Eugene Snider, Scott Medd, Bob White and Gerald Duffus.

At the Signing Of the Anglo-Italian Pact

While Foreign Minister Count Ciano of Italy stands by, RIGHT, Lord Perth, British Ambassador to Italy, is shown signing the pact that is expected to end the disagreements between the two nations. Recognition of the conquest of Ethiopia by Great Britain and the withdrawal of Italian "volunteers" from Spain were two of the terms of the pact.

Soccer Results

LONDON, Nov. 30—(CP Cable).—Third division football teams were successful today in replayed first-round English cup matches against minor league opponents. The elimination of three elevens leaves nine junior clubs in the competition's second round to be played Dec. 10.

Of 27 minor entries the following survived first-round games: Scunthorpe United, Runcorn, Gainsborough Trinity, Folkestone, Walthamstow Avenue, Yeovil and Petters, Chelmsford City, Bromley and Horden Welfare.

Today's replays:

Cardiff City 1, Cheltenham 0.
Guildford City 3, Aldershot 4.
Mansfield Town 2, Workington 1.
Chorley 1, Horden Welfare 2.
Crewe Alexandra 1, Oldham Athletic 0.

CAMPBELLFORD

Bride And Groom Are Given Shower

(Examiner Correspondence.)

CAMPBELLFORD, Nov. 30.—A delightful post nuptial shower was held at the home of Mrs. Minnie Petherick on Monday evening of this week in honor of Mr. and Mrs. Gerald Petherick whose marriage was an event of considerable interest on Nov. 16 last. Mrs. Petherick, who before her marriage was Dorothy Haggerty, assisted Mrs. M. Petherick in receiving the nearly fifty guests who presented the couple with a large number of lovely gifts. The guests spent the evening in dancing and playing cards and at the conclusion of the evening a delightful lunch was served.

HORNS IMPALE LION

That a lion can be killed by an antelope is demonstrated by an exhibit at Pilgrim's Rest, South Africa, showing a lion with the horns of a sable antelope through its body.

QUICK WAY TO RELIEVE BRONCHIAL COUGH

Cough! Cough! Cough! That persistent, dry or phlegmy bronchial cough wears you out. Check it quickly with Templeton's RAZ-MAH Capsules. Clears up choking phlegm. Relief from $1 worth—or money back. Get a 50c or $1 box from your druggist. 854

Campbell's DAIRY PRODUCTS
SUPREME IN PURITY & QUALITY
"If it's Campbell's—It's Creamy"
PARK & SHERBROOKE STS PHONE 2210

SHE LOST HER HEAD!

But most any piece of statuary can be repaired with "DUCO Household Cement." Easily and permanently! Also crockery, glassware, furniture, toys, belts . . . Get a big 25¢ tube today. Ask by name—say "DUCO Household Cement." Easy to use, transparent, waterproof, makes strong joints. At your nearest hardware, stationery, or drug store.

CANADIAN INDUSTRIES C-I-L LIMITED

His Majesty Dons Mufti

Rarely seen in civilian attire, preferring the colorful uniform of a field marshal in the Roumanian army, King Carol of Roumania is pictured here in high hat and tails, with his son, Crown Prince Michael, as they arrived at the Roumanian Legation in London for the banquet given in their honor.

57-2

ELSIE BENNETT GIFT SHOP

For a small deposit we will hold till Christmas gifts illustrated, or any article in the store you may select.

ELSIE BENNETT
GIFT SHOP
345 GEORGE ST. TEL. 1406

Gift Suggestions from
ROBERT FAIR & CO. LTD.

John Brown's Famous Irish Linens, Madeira and Chinese Hand-embroidered Linens, Kenwood Australian Wool Blankets, Satin and Paisley Eiderdown Comforters, "Wabasso" Bed Sets, Sheets and Pillow Slips, Irish Linen Hand-embroidered Handkerchiefs, Chinese Hand-embroidered Linen Handkerchiefs, "Brown's" Irish Linen Initial Handkerchiefs, Orient and Butterfly Silk Hosiery, Imported Wool and Silk Scarfs, Fine Leather Hand Bags and Travelling Cases, Trefousse and Perrin's French Kid Gloves, Beautiful Silk Lingerie (Christmas Boxed), Jaeger and Scotch Knit Suits and Pullovers, Kenwood Wool also Silk Kimonas, Ski Togs for Women, Girls and Children.

ALL WINTER COATS CLEARING
20% to 33⅓% Discount

Smith To Close 1937 Tax Roll On December 10

The Municipal Council of the Township of Smith met in County Council Chamber on Saturday with all members present, Reeve Allan Mann presiding.

Tax Collector J. A. Middleton was present and reported on 1937 roll. Total revised roll to date $42,362.20; collected to date, $40,539.25; balance to collect, $1,822.95; collected since last report, $571.19; collected on 1938 roll, $5,365.55.

On motion of G. McIlmoyl and H. Fowler the collector was instructed to close the 1937 roll on December 10.

Council ordered 36 100 foot rolls of snow fence and necessary posts, one half of order to Mr. W. A. Sidey, representing Keenan Mfg. Co., balance of order devided equally with Mr. J. V. Holt of Roofers Supply Co. and H. Deyell of Lundy Fence Co.

A cheque was issued to the order of T. H. Graham, road superintendent for $537.78 covering pay sheets No.'s 173 to 196 as follows: T. H. Graham, $51.40, G. A. Edmison's division $3.60; C. J. Hancock $32.33; . McManus $29.85; Wesley Bell, $13.00, E. Roseboro $8.50, Fred Heard $19.32, Reg. McConkey, work on Kelly Boulevard $70.90, Reg. McConkey $8.30, H. Beavis $7.20, J. Roseboro $8.00, Wm. Elliott $7.40, E. Crapp 18.40, H. Milburn 41.30, A. Miller 6.39, J. Preston 20.55, Gordon Mann 8.20, H. Hall (tile) 59.20, J. A. Northey and others 30.65, Victor Young 8.60, Frances Tedford 41.44, C. Westlake 3.00, N. Bullock 8.95, county treas., rent of grader 32.00.

By by-law Deputy Returning Officers and Poll Clerks were appointed for the several polling sub divisions: No. 1, N. Edmison and Gordon Stalker; No. 2, G. D. Mann and Wm. J. Telford; No. 3, Henry Coones and Wm. Bickell; No. 4 Ed Preston and Wm. Elliott; No. 5, Max Kidd and R. S. Northey; No. 6, Peter Nicholls and Josiah Blewett.

On motion of G. McIlmoyl and W. Tedford the treasurer was ordered to pay the following accounts.

Dept. of Health Insulin acct. $2.83; Peterborough Examiner, acct. to date $8.96; County registrar, registering two by-laws $4.00; Percy Udy, premium on treasurer's bond $16.65; G. Fitzgerald, tel. acct., $2.00; F. J. Young, cutting weeds, $5.00; November Relief accounts—W. A. Sidey $26.00; Sunshine Dairy $1.80; J. Blakely $4.50; Silverwood Dairies $3.08; C. Whitmore $11.00; E. F. Mason $4.90; Ed Young $12.00; V. Fife $2.00; Roy Bullock $10.00.

Council adjourned to meet on Thursday, Dec. 15 at 10 a.m.

Testing Soil Costly

TORONTO, Nov. 30 (CP).—The Board of Control decided today to find out in future how much it will cost to test soil to determine if land is suitable for building purposes before ordering the tests. That was after the board learned it cost the assessment department $733.99 to ascertain that 1,000 feet of land in the north end of the city is suitable for building.

TRAILED IN GORE

PHAHAN, Australia —(CP). — From the broken window of a jewelry shop a trail of blood led detectives two miles through the streets to a bedroom where a man lay. He was charged with shopbreaking.

Recalled Ambassador Arrives

United States Ambassador Hugh Wilson, recalled from Germany, is pictured as he was rushed by coast-guard cutter from the S.S. Manhattan, on which he arrived in New York to the S.S. Santa Clara, for a last minute conference with his chief, Secretary of State Cordell Hull. Wilson was recalled from the Reich to report to President Roosevelt and the State Department on affairs in that country. He had time for a brief conference with Hull on the Santa Clara, before the latter sailed to attend the Pan-American conference in Lima, Peru.

CAMPBELLFORD

St. John's W.A. Elects Officers

(Examiner Correspondence.)

CAMPBELLFORD, Nov. 30.—Mrs. C. K. Stephen was re-elected to head the St. John's Women's Association at their annual Christmas meeting at which Rev. Harold B. Neal conducted the election of officers. Mrs. A. D. Bennett and her group had charge of th splendid program.

Th slate of officers, all of whom were returned for a second term, included Mrs. C. H. Davidson, Mrs. A. J. Armour and Mrs. J. A. Irwin, honorary presidents; President, Mrs. C. K. Stephen; first vice-president, Mrs. F. N. Brown; second vice-president, Mrs. T. J. Craighead; secretary, Miss Stella Keir; treasurer, Mrs. W. F. Scott; pianist, Mrs. A. G. Watson and Mrs. A. Southworth; flower conceners, Mrs. A. G. Mowatt, Mrs. F. N. Brown; auditors, Mrs. A. J. Armour and Mrs. J. D. Mills; parsonage committee, Mrs. J. A. Irwin, Mrs. T. E. Hall, Mrs. G. A. Kingston, Mrs. John Gay and Mrs. A. D. Bennett.

Assisting Mrs. Bennett in the arrangement of the program were Mrs. S. Chappel, Mrs. Varcoe, Mrs. S. Free, Mrs. S. L. O'Hara, Mrs. C. B. Williams, Mrs. G. A. Kingston and Mrs. Sykes. A pleasing feature of the afternoon was the gay decoration of the platform which was delightfully decorated in the Christmas motif with a large fire place in the centre of the platform surrounded by evergreen and a soft-lighted scene from the Bethlehem manger.

The program opened with a solo by Miss Marilyn Hopping followed by an interesting biography of Thomas Edison by Gerald Sloggett. Misses Evelyn and Helen Barnum gave a vocal duet in their usual pleasing manner and Miss Marion Rowe also contributed a vocal solo. Helen Nicholson and Arnold Bates offered a piano duet and Miss Jean Tubbs concluded the program with a vocal solo. Lunch was served by the committee.

MILLBROOK

Misses Alice and Janey Needler of Toronto spent the week-end with their uncle and aunt, Mr. A. A. and Miss Henrietta Needler.

Misses Bernice Smith, Marie Douglas, and Marian Belch, students at the University of Toronto, were home for the week-end with their respective parents.

Mrs. D. Henry and son, Grant, have gone to London to spend the winter months; Dr. Donald Henry is employed in that city.

Mr. and Mrs. Reg. Armstrong were guests of her brother, Reeve W. E. Ball, and Mrs. Ball, at the tea hour on Sunday.

Mr. and Mrs. W. C. Thorndyke were guests of Mr. and Mrs. E. Barrie, Peterborough, on Friday.

The dance under Cadet auspices, held in the Armouries on Friday evening, was a successful and enjoyable event, expenses being cleared, and music furnished by Jack Grant and his Aces, from Belleville.

Mr. J. Deyell is in Bracebridge working on the telephone system for a few days, and the removing of the local switchboard to its new quarters is being somewhat delayed until Mr. Deyell's return.

County Plows Available To Townships

In future townships which do not own graders or snowplows may for brief periods rent the equipment owned by the county for snowplowing and road grading. This will only be permitted when it does not interfere with the regular work on county roads.

Allan B. Mann, reeve of Smith, said at Tuesday's session of the County Council it would be much wiser for townships to rent the equipment rather than make a capital expenditure. Reeve Coughlin of Douro felt such an arrangement might be safely left with the county engineer. It was, however, embodied in a motion made by Reeves Mann and Gifford. The motion gives County Engineer A. E. Chalmers the power to rent the equipment to neighboring townships.

The engineer was also given permission to plow any township road with county equipment so long as this does not interfere with the regular county snowplowing.

Work on County Building

Reeve Milby occupied the chair at the late afternoon session when the Council went into committee on property. He reported on the work which had been done on the county building during the year. The total expended was $2,631.66. Jury rooms were redecorated, rooms in the jailer's house were decorated, all windows in the building were painted, the outside doors were varnished. New plumbing and concrete flooring was installed in the lower cell block at the jail, and the upper floor is to be done later. A mulch surface was put on the road in front of the court-house at a cost of $681, and a concrete curb was added at a cost of $155. The curb was smoothed and polished with jail labor at no cost to the county.

A motion from Havelock Council re indigent patients was received. The motion sought to have the county enter into an agreement with Mrs. Cummings at Havelock so that all indigent patients from within the county who so desire may be given treatment at the hospital. The members moved that the motion passed at the January sessions be effective in this case. The motion was that any municipality that desires to enter into an agreement with a private hospital re admission of indigent patients do so provided they receive approval of the department, and that such municipality be permitted to submit their accounts to the finance committee of the Council with a view to securing a grant of 50 per cent. on same, as the committee so decide.

Under wartime regulations in Tokyo it is possible to buy a coffin but not a shave after 10 p.m.

Canada Manufactures War Planes

WESTLAND "LYSANDER"

Versatile is the word for the Westland "Lysander," a modern two-seat army co-operation plane, soon to be standard equipment of Canada's Air Force. National Steel Car Corporation Ltd., is rushing 28 of these fighting birds to completion at their new Malton factory near Toronto. Two machine guns are tucked into the streamlined wheel skirts above the landing lights. The glass enclosed cockpit makes for exceptional visibility for observation work, while the panels slide back to permit a swivel-mounted machine gun to slide into position for action. It is capable of carrying a load of small bombs, while its fast rate of climb renders it suitable for intercepter fighting. Its 905 h.p. engine gives it a ceiling of 26,000 ft. and a speed of 230 miles per hour. National Car is expecting to share in the new British Government order to be announced shortly, according to statements made in Parliament.

COMEDIAN IS WED

LONDON—George Robey, comedian, and Miss Blanche Littler, theatrical manager, were married today in Marylebone town hall.

The comedian is 69 and his bride 37. They announced their wedding plans Monday when a decre nisi granted Mr. Robey's first wife became absolute. The divorce ended a union of 40 years.

Main Dates Set In Battle Of The Bowls

NEW YORK, Nov. 30 (A.P.). — With most of the dates made, the Battle of the Bowls went merrily on to-day and comment on the various selections and guesses on the outcome of the games has given the Old Blues more cannon fodder than they have had in years.

The better box office draws already have been selected.

The line-up for January 2:

Rose Bowl, Pasadena, Calif.—Duke, Southern Conference champion, vs. Southern California, tied for Pacific Coast Conference title.

Sugar Bowl, New Orleans—Texas Christian, South-west Conference titlist, vs. Carnegie Tech.

Cotton Bowl, Dallas—Texas Tech, vs. Villanova—if Villanova decides to accept.

Orange Bowl, Miami, Fla. — Tennessee, South-eastern Conference champion, vs. Oklahoma, Big Six champion.

Sun Bowl, El Paso, Texas — New Mexico has invited Utah. No word from the Utes as yet.

Coal Bowl, Charleston, W. Va. — Unheard of since Carnegie Tech turned down a bid.

Prune Bowl, San Jose, Calif.—San Jose State vs. Memphis Teachers. This one's set for December 26.

Eastern Bowl, New York.—Off. See the New York weather report.

Other operations:

King For a Day

King for a day is this prize-winning Hereford steer, chosen during holding of the Great Western Stock Show in Los Angeles, Calif. The king drew a sucessful bid of 86 cents per pound from a purchaser. Owner of the magnificent animal was Verl Anderson, 18-year-old high school boy from Trementon, Utah. Anderson received a cheque of $720.80 for his champion.

East - West All-Star Game, San Francisco, and North-South All-Star Game at Montgomery, Ala.

Merry Christmas

Every Day In the Year!

GIFTS that say—

CHINA

From the finest manufacturers in the world. See our designs in Wedgwood, Shelley, Beleek and several other famous makers.

NEW POTTERY LAMPS

Attractive shades to match $5.00 Complete

Open Stock DINNER and TEA SERVICES for Twelve From $12.50 Up

Large Display of FRAMED PICTURES from 50c to $15.00

SILVERWARE

Casseroles, Pie Plates, Butter Dishes, Candle Sticks etc. Priced from 1.00 up.

CUT GLASS STEMWARE

All Our Patterns Are Open Stock.

English Pottery, Vases, Console Sets, etc.

Useful and Ornamental Novelties

Arranged to make your selection easy, at

25c, 35c, 50c, 65c, 75c and $1.00

ROUTLEY'S

341 GEORGE ST TEL. 366

Gifts for the Home

When You Give Furniture You Please The Whole Family

Furniture delights every member of the family—and best of all, good furniture continues to be useful for many years and continually brings comfort and happiness. So give furniture this Christmas.

If you wish we can lay your choice away and make Christmas delivery.

STUDIO COUCHES

A GIFT OF COMFORT

They open to full size or two twin-size beds. Each couch complete with three matching pillows. We don't know of any better gift at this low price. Priced up from 22.50

DROP BACK DAYBEDS—Opens to double bed, has arms, back and two pillows; casters and coils; covered in good cotton repp. Special at, complete 14.95

MEN'S SMOKERS

Make "Him" happy with a smoker. Regardless of how much or how little you care to spend, you'll find just the smoker you want here. Our complete stock invites your Christmas selection. Priced from

4.95 to 13.95

CEDAR CHESTS

Walnut, Moth-proof

Such well-known makes as Lane, Heirloom, Nabco Georgian Chests, etc., are on display. One of these walnut chests will prove to be the most thrilling gift "She" has ever received! Sold on terms too! Priced from

12.95 to 45.00

Be Wise and Choose Now

BUY ON EASY TERMS

Comfortable

OCCASIONAL CHAIRS

These chairs are beautifully designed and extremely well made and very comfortable. Fine fabric upholstering in a variety of shades and patterns is available. Wonderful value and a fine gift.

OCCASIONAL CHAIRS—Priced from

6.95 to 13.95

LOUNGE CHAIRS—Priced from

12.95 to 39.00

Stand and Table

LAMPS

Lamps by the dozen! Lamps for table, boudoir, chair side or living room—all at quite the lowest prices imaginable. A beautiful home present. Priced up from 1.95

Coffee Tables

Just the thing for afternoon teas or night lunches in front of the fireplace. Made in various styles and sizes. Priced from ..... 4.95 to 14.95

END TABLES—Priced up from 1.95

We have hosts of other beautiful gifts such as solid walnut Tea Wagons as low as 13.95, Mirrors, Blankets, Bed Spreads, Down Comforters, Knee Hole Desks, Secretary Book Cases, Chesterfield Cushions, Scatter Rugs, etc. Come in and look around—you may find the gift you are looking for here.

FOR BETTER VALUES

CHERNEY BROS.

178-180 Hunter St. HOME FURNISHERS Phone 1233

IT STARTS THURSDAY MORNING

McWILLIAMS'

VALUE-GIVING—MONEY-SAVING

MEN'S

O'COAT SALE

Due to the mild November weather, our stock of Men's Fine Coats is quite heavy. In our determination to reduce this stock we have slashed the prices to ensure quick clearance. It's simply our loss and your gain. So come and buy now at February prices.

GROUP ONE

Regular Values Up to 25.00

17.00

GROUP TWO

Regular Values Up to 32.50

23.00

GROUP THREE

Regular Values Up to 39.50

29.00

TERMS CASH—ALTERATIONS FREE

McWILLIAMS & CO.

391 GEORGE STREET

PERSONAL AND SOCIAL

Mr. and Mrs. E. B. McKinty of Scotsman Point are in Hamilton.

❖ ❖ ❖

Judge S. L. Smoke and Mrs. Smoke are in Toronto to-day for the annual Motor Show.

❖ ❖ ❖

Mr. and Mrs. G. E. Deyell are in Toronto, and are registered at the Westminster Hotel.

❖ ❖ ❖

Miss Doris Hagerman, Reg.N., of Belleville, is spending a week or ten days in the city.

❖ ❖ ❖

Mr. Floyd Wemp of the Industrial Acceptance Corporation is in Toronto for the Motor Show.

❖ ❖ ❖

Mr. and Mrs. John Whiteside of Western Avenue are quietly observing the 28th anniversary of their wedding to-day, November 30.

❖ ❖ ❖

Dr. J. O. Crabbe of Montreal is a guest this week at the home of his aunt, Mrs. D. S. Clarke and Mr. Clarke, 230½ Rubidge Street.

❖ ❖ ❖

Mrs. P. D. Windrim, who has been ill for some time in Nicholls Hospital, returned to her home at 592 Charlotte street on Tuesday.

❖ ❖ ❖

Mr. and Mrs. W. Warren of King street accompanied by Oshawa friends, were in Toronto for the National Motor Show.

❖ ❖ ❖

Miss Mayme Benor, who has been the guest of Mr. and Mrs. A. R. Winslow and Miss N. Reynolds, has returned to her home in Campbellford.

❖ ❖ ❖

Mrs. Robert Schanz and daughter Helen Ann, of Rochester, N.Y., are the guests of Mrs. Schanz' parents, Mr. and Mrs. Thomas Lane of Hunter street west.

❖ ❖ ❖

Mr. and Mrs. Hugh Hunter of 272 Euclid Avenue entertained Saturday evening for a number of friends on the occasion of their fifteenth wedding anniversary.

❖ ❖ ❖

Miss Zelma Darling and Mrs. George Spence of Lakefield were guests recently of Miss Mary Webster and her mother, Mrs. Lorne Webster, 308 Charlotte street.

❖ ❖ ❖

Mrs. Herbert Bradburn of 536 Gilmour street, and her little daughter, Joan, who have been visiting Mrs. Bradburn's parents, Mr. and Mrs. W. J. Preston of Ottawa, have returned to the city.

❖ ❖ ❖

An interesting event of Thursday afternoon is the Christmas tea and sale of home cooking and novelties which the Women's Association of Muray Street Church is having at the Parsonage, 491 Water street.

❖ ❖ ❖

A fine exhibition of ornamental swimming and diving will take place [illegible] at the Y.M.C.A. Pool when a join swimming meet of the the Y.W.C.A. versus the Y.M.C.A. will be held.

❖ ❖ ❖

Mr. and Mrs. Offa Williamson have returned to their home in Bailieboro from Toronto, where they attended the recent Beekeepers' Convention held in the King Edward Hotel.

❖ ❖ ❖

Congratulations and good wishes are being extended to Mr. and Mrs. H. Killingbeck of 278 Braidwood Avenue to-day on the occasion of their thirteith wedding anniversary.

❖ ❖ ❖

Chadwick—Grills

CAMPBELLFORD, November 30.—At noon on Saturday, November 26th, a quiet but pretty wedding was solemnized when Edith Marion, only daughter of Mr. Fred Grills and the late Mrs. Grills of East Seymour, was united in marriage to Thomas John Chadwick, son of Mrs. Frederick Swain and the late James H. Chadwick of Penygraig, South Wales. Rev. Dr. C. S. Reddick of Seymour United Church officiated at the ceremony which took place at the home of the bride's father. The bride, who wore a floor length white satin gown with a wreath of orange blossoms in her hair, entered the drawing room on the arm of her father, to the strains of the Wedding March played by Miss Frances Lee. She carried a bouquet of sweetheart roses and maidenhair fern. The ceremony took place beneath an arch of everygreen.

After the congratulations and signing of the register all repaired to the dining room where the guests numbering nearly twenty sat down to a sumptuous dinner. Later the happy couple left on a trip to Toronto and Western Ontario amid showers of confetti and good wishes. On their return they will reside in East Seymour.

❖ ❖ ❖

Adams—Wood

TWEED, Nov. 30.—A quiet wedding was solemnized by Rev. W. H. Clarke in Deseronto, on Saturday afternoon, when Ruby Kathleen, daughter of the late Hector M. Wood and Mrs. Wood of Crookston, became the bride of William Frederick, son of Mr. and Mrs. William Adams of Thomasburg.

Mr. and Mrs. Adams left on a motor trip to Chatham and other points in Western Ontario, and on their return will reside in Tweed.

❖ ❖ ❖

Porter—Coulter

The marriage of Grace Eleanor, youngest daughter of Mr. and Mrs. Wesley Coulter of Mount Horeb, to Earl Roderick Porter, son of Mr. and Mrs. Harvey Porter, Mount Horeb, took place in the Queen Street parsonage, Lindsay, on Saturday, November 20. Rev. Mr. Wolfraim officiated.

The bride wore a frock of royal blue velvet with matching hat and accessories. She was attended by Miss Grace Porter, sister of the groom. Mr. Fred Coulter, brother of the bride, was groomsman.

After the ceremony Mr. and Mrs. Porter left for a wedding trip to points east, the bride travelling in a royal blue coat with matching accessories. They will live on the groom's farm at Mount Horeb.

❖ ❖ ❖

Brooks—Green

The wedding took place at noon to-day (Wednesday) of Lottie Maud, daughter of Mr. and Mrs. Percival Green of Trenton, to Herbert Wallace Brooks, Peterborough, son of the late Mr. and Mrs. Maurice Brooks. The ceremony was performed by the bride's uncle, Rev. F. J. Vowles, and wedding music was played by Mr. Harding Vowles.

The bride wore a gown of pale pink stiffened chiffon with shoulder-length veil of pastel blue. Her shoes and gloves were of a matching shade.

On their return from a trip to the States, Mr. and Mrs. Brooks will reside on London street, Peterborough.

❖ ❖ ❖

Pleasant Social Evening Is Enjoyed

Mrs. T. Monk of Braidwood Avenue was hostess on Tuesday evening to Companions of the Forest, A.O.F., when a pleasant evening of games and contests was played.

A delightful musical interlude was provided when a brief program of vocal and instrumental piano music was given by Mrs. R. Bugg.

Prizes were awarded to Mrs. E. Barnes, Mrs. A. Simmons, Mrs. B. Taylor, and Mrs. R. Bugg. Delicious refreshments were served by the hostess, who was assisted by Mrs. T. Monk, Jr.

❖ ❖ ❖

Lantern Pictures Are Shown At Meeting

Lantern pictures of the leading pioneers of the early churches in Canada as outlined in the second chapter of the study book, "The World in Canada," were shown at the missionary meeting of the Young People's Union of St. Andrew's church on Tuesday evening. Miss Dorothy Ridyard presided, and the lesson was read by Mr. Jim Harris.

Rev. Dr. E. W. Young presided over the election of officers for 1939, which resulted as follows: Hon. Pres., E. W. Young; Past Pres., Gordon Earle; Pres., Harry Vass; Christian Fellowship Convener, Miss Frances Clark; Missionary, Miss Dance (Galbraith) Master G. Eric Hartshorn; Caro Mio Ben (Giordani) Master Charles Lawrence; Big Brown Bear (Manna Zucca), Master Joey McMahon. In the Cloisters (Torrance), Miss Katherine Hendry. On Wings of Song (Mendelssohn), Master Leslie Groombridge; L'-Extase (Thome), Miss Marguerite Dummitt. Whereé're You Walk (Handel), Master Ernest Lee. Sunshine and Butterflies (Bunning) Miss Peggy Edmonds. In a Monastery Garden (Kettleby), Irwin J. Luther. Sunset (D. Buck), Miss Dorothy E. Allen. Rondo Capricioso (Mendelssohn), Miss Eleanor Glover. Che Faro Senza (From Gluck's "Orfeo"), Griffin J. Young. (a) Drink to Me Only (arr. by Dunhill); (b), On Richmond Hill (arr. by Somervell), by Six Boy Students. God Save the King.

HAVE YOU STARTED YOUR CHRISTMAS KNITTING ?
VISIT
THE WOOL SHOP
444 George St. Phone 386M

Y.W.C.A. vs. Y.M.C.A.
Joint Swimming Meet
Y.M.C.A. POOL
Wednesday, December 7—8.15 p.m.
Ladies' City Swimming Championship; Championship Ornamental Swimming and Diving—Silver Finettes.
Tickets: 25c

We Noticed

....Now that the first snow has "snowed," and the air is taking on an exhilarating crispness that sends one's blood briskly racing, feminine thoughts turn to skiing and skating — and the planning mentally of smart and practical togs to add the right sporty, cosy fashion touch.

❖ ❖ ❖

....In anticipation of such wants, the shop windows are filled with bright ideas, and counters are laden with "tops" in styles, which include a ski suit of Boy Blue wool gabardine with white calfskin on the jacket and trimming the parka; a set of red wool bonnett, mitts and socks embroidered in floral pattern, and an attractive Princess frock for skating of black velveteen colorfully embroidered, and made to be worn with black wool jersey underpanties.

❖ ❖ ❖

....We mentioned parkas in the above paragraph—aren't they the warmest, flattering things you have ever discovered? You can make them yourself of wool — wouldn't they make an acceptable Christmas gift—or purchase them for a ridiculously low price, considering their chic, in the shops. Pets of ours are the fluffy ones in delectable shades of angora, with shaggy, matching gloves.

Pupils Heard In Recital, Awards Presented

A presentation of certificates to the successful students in music examinations was a feature of the fifteenth annual recital given by the pupils of F. G. Mann, L.Mus., before an appreciative audience, Tuesday evening in St. John's Parish Hall.

The applause of the audience reflected their praise of the recitalists. All pupils showed the remarkable advancement they had made during another year's tuition, and their fingering and advanced understanding of the expression and tone of the pieces was remarkable. The varied program of piano and vocal numbers embraced all classes and stages of work, and pupils ranged in age from nine years to adults.

Certificates were presented by Rev. R. T. Brain, L.Th., as follows:

McGill University, Faculty of Music

Piano.—Senior Grade: Miss Marguerite Dummitt. Intermediate Grade: Miss Eleanor M. Scott (hons.).

Singing.—Senior Grade: Miss Dorothy E. Allen (hons). Intermediate Grade: Griffin J. Young (hons.); Miss Peggy Edmonds. Junior Grade: Ernest Lee (hons.); Leslie Groombridge (hons.); Malcolm A. Campbell.

Theory.—Highest Grade Counterpoint: J. Earle Chase. Senior Grade: Ronald G. Kemp. Intermediate Grade: Miss M. Dummitt (hons); Miss Dorothy Allen; Miss Katherine Hendry. Junior Grade: Griffin J. Young (hons.); Wray C. Mathews (hons.); Miss Eleanor Scott (hons.); Miss G. Watson (hons.); Miss Peggy G. Edmonds.

Elementary Grade: Richard F. Easson (hons); Ernest J. Lee (hons); Leslie Groombridge, Malcolm Campbell, Robert D. Scott.

Dominion College of Music

Albert Stephen, Associate Harmony with hons. Advanced Senior Piano: Miss Eleanor Glover (hons.). Senior Singing: Irwin J. Luther (hons.). Intermediate Singing: Stanley H. Sharpe (hons). Junior Singing: Miss Violet Taylor (hons.). Junior Organ: Ronald G. Kemp (hons.); Wesley H. Wildman (hons.). Primary Piano: Miss Joan K. McCarthy (hons.); pupil of Mrs. E. Maybee.

Toronto Conservatory of Music

Grade V. Form and History: Miss M. Pulfer (hons.). Grade II Theory: Miss M. Winslow (hons.).

The program included the following compositions.— I Sing Because I Love to Sing (Pinsuti), Masters E. Lee, J. McMahon, D. Willis, L. Groombridge, C. Lawrence and C. Selkirk. Passing By (Purcell), Master Clayton Selkirk. Graceful Dance (Galbraith) Master G. Eric Hartshorn; Caro Mio Ben (Giordani) Master Charles Lawrence; Big Brown Bear (Manna Zucca), Master Joey McMahon. In the Cloisters (Torrance), Miss Katherine Hendry. On Wings of Song (Mendelssohn), Master Leslie Groombridge; L'-Extase (Thome), Miss Marguerite Dummitt. Whereé're You Walk (Handel), Master Ernest Lee. Sunshine and Butterflies (Bunning) Miss Peggy Edmonds. In a Monastery Garden (Kettleby), Irwin J. Luther. Sunset (D. Buck), Miss Dorothy E. Allen. Rondo Capricioso (Mendelssohn), Miss Eleanor Glover. Che Faro Senza (From Gluck's "Orfeo"), Griffin J. Young. (a) Drink to Me Only (arr. by Dunhill); (b), On Richmond Hill (arr. by Somervell), by Six Boy Students. God Save the King.

ERMINE IS CHOICE OF MODERN TRILBY

By ALICE ARDEN

TRILBY still is in circulation —or, at least, the famous du Maurier hair-do is. While the battle over the upswept coiffure continues, there are two lovelies who still prefer the trilby hair-do. They are the socialites, Sally Clark and Whitney Bourne, the latter depicted here Miss Bourne, who has made a name for herself in the movies, likes this coiffure at night. In this picture she wears a delightful ermine jacket over a black crepe dress, simply styled to form a background for gems. Gauntlets of black antelope enhance the sleeves.

JUST BETWEEN US WOMEN

"The world goes up and the world goes down,
And the sunshine follows the rain;
And yesterday's sneer and yesterday's frown
Can never come over again."
—Charles Kingsley.

Dear Friends:

Well, I don't agree with Charles Kingsley, about yesterday's sneer and frown never coming back again. The world goes up and down alright, now we are on top of the world and the next time we seem to be ground down into the mud.

But, apart from that, life is more like a chain to me, a chain of days in which we form a chain of events, one thing somehow relating to another.

How many of us would like to run that chain through our fingers, and when we came to the bad parts, to be able to cut them out join our chain up again, as if those bad parts had never been?

For, the things we did yesterday, and many yesterdays before that, have a way of repeating themselves in our brain, so that we not only suffer at the time, but suffer again and again.

Naturally, the wrong things we ourselves have done will haunt and torture us much more than what has been done against us, for then this badness came from within us, and nothing hurts like that.

But, the smile of derision, the sneer at our weak moment, the scorn which is not hidden, and the whispers behind one's back, these things do not only happen once, they repeat themselves in our brain and years later can rise to hurt us once more.

The past is linked up with the present, and with the future. We can go on, but we can never go back. We may make frequent journeys by car, or bus, or train, but we have only a one way ticket in the journey through life.

And history has a way of repeating itself, for the things that hurt us once can hurt us many times. It's a funny thing how quickly we can forget pleasant happenings, and how often we remember unpleasant ones.

In the heat of summer we remember all the days between when we were comfortable. In the winter we remember certain storms, but don't remember the clean crisp days which we enjoyed.

We remember the quarrels we've had with this one or that, forgetting the pleasures we enjoyed with them. And we remember pain and sickness far more than we remember the healthy times we have enjoyed.

I wonder why the bad things imprint themselves so clearly on our memories? I think it may be that we do not expect these things, that we do not ever see them as part of life.

We resent them as we resent a bad road after riding on the smooth pavement for many miles, yet to get to our destination we must often go over roads deep in ruts, and it is a good driver who can escape trouble.

And it is a good weaver who can make yards of cloth without a flaw here and there. And so, as we weave our chain of life, let us not dwell so much on the flaws here and there, but think of the yards of good clean chain we have made.

When we look at the bad pieces, the bits which are ravelled out, the parts that are smudged and dirty, we shouldn't let them get us down too far, but just determine to make the other parts so lovely and so perfect, that the beauty of them will stand out and overshadow the rest so much, that they will not be noticed. Only that way can we make our chain of life worthwhile. Let me know what you have done with yours.

Your Friend,
ROBERTA.

Evening Branch Of W. A. Tea Hostesses

The Evening Branch members of the Women's Auxiliary of All Saints' Church were hostesses at a succesful tea on Tuesday evening. Miss Gwen Dobbin, president, received the guests in the ladies' parlors, where a bright grate fire augmented her gracious welcome.

Mrs. J. D. Paterson and Mrs. John Edgar presided at the tea table, which was attractively arranged with a cut work cloth and a lovely crystal centrepiece, and lighted with four tall pink tapers in silver holders. Miss Meta Hart and Mrs. V. Chandler were tea room conveners, and assistant tea hostesses were Miss Gwen Parsons, Miss Edna Lee, and Miss Myrtle Dark.

Miss Emily Parsons was convener of the homemade candy table, where boxes and baskets of delicious candy were very pretty in their dainty jackets of two shades of green crepe paper.

Mrs. J. Cooper and Miss Etta Hill were conveners of the fancy work table, where many beautifully made fancy goods were on display. Suggestions were here in abundance for the Christmas-minded shopper, and deserving of particular mention were tiny organdy flowers in delicate pastel shades; fragrant organdy sachets; demure little frocks for children; gay, carefully made aprons, and a Sunrise pattern quilt, finished with finely-done quilting, which had been made by the W.A. members.

Miss Ethel Allan was treasurer for the delightful affair.

SQUARE DANCING BOOMS

MOUNT PLEASANT, Mich.—(CP).—Square dancing rivals swing on the Central State Teachers' College campus here as 300 of the 1,270 students gather each Thursday for a session of old-time dancing that produces as much enthusiasm as the yam, shag or Lembeth walk.

Entertains At Birthday Supper

On the occasion of her ninth birthday, little Miss Dorothy Watson, daughter of Mrs. John Watson of 299 Lake street, entertained a number of friends on Tuesday at a happily-arranged birthday supper.

The young guests included: Beverly Littlefair, Mary Skene, Robin Wright, Eleanor Doyle, Veronica Coss, Shirley Ann Guerin, Doreen Berwick, Mary Dodds, Barbara Dodds, Elsie Black, Joyce Baxter, Mary Coombes, Lenore Nicholls.

Do You Know?

You can silence a squeak in your carpet sweeper by applying oil on a feather or from a small oil can? Use the oil on the bearings and around the wheels. Then run the sweeper over a paper to catch any surplus oil so it won't drip on your rugs.

❖ ❖ ❖

If you put an apple corer into very hot water and then dig it into butter, you will be able to make more attractive "rolls?"

❖ ❖ ❖

If you add salt to the flour when making gravy it will not lump? If you have plenty of grease, add dry flour to the grease, then boiling water, salt and pepper and your gravy will be free from lumps.

Home and School Association News

KING EDWARD SCHOOL

The King Edward Home and School Association met last night with Mrs. E. Hubel, president, in the chair. Reports from the association council were read by Mrs. Powell and from the local council of women by Mrs. Dibbin. Miss Lancaster's room won the banner for the month.

Community singing was led by Miss M. Dickson, accompanied by Mrs. B. Cutmore at the piano, following the business discussion. The Little Musicians' club, led by their teacher, Mr. C. Searles, gave several selections. The group included Jack Chambers, Jack Harris, Bill Thompson, Cyril and Henry Robinson, and Don Wood.

A vocal solo was sung by Mrs. G. Wallace. Mr. Dearborn presented medals for field day sports..

Best shot, Don Jamieson; Senior Girls, Elinor Taylor; Intermediate, Olive Riel; Junior Girls, Betty Stewart; Junior Boys, Henry Smith; Senior Boys, Gordon Blackwell; Intermediate Boys, Andrew Brown.

The speaker of the evening was Mr. Wightman, his topic being 'Books and Children's Reading.' A dispaly of school literature was given by Mrs. A. Vannest. The meeting closed with God Save the King.

Tips For The Good Secretary

Good at her work, yes, but she's not liked by her "boss." The reason: She hasn't learnt office manners; she's casual in her behavior, forgets to pay him those small courtesies which count so much in business life. For instance:

Sometimes she comes into his office in absent-minded fashion; laughing to herself, twiddling with her hair, or fiddling about with her dress. This sort of behavior may denote nervousness—more often than not lack of concentration on her job.

If someone calls through on the 'phone from another department while she's taking his letters, and she knows the voice, she says, "Oh, hello," and has a little conversation on her own before passing over the receiver. (It's about time she worked out a technique for business-like telephone-answering.)

She slouches against the door of his office, swinging on the handle while he's giving her some "after-thought" instructions when she's been on the point of leaving the room. (No man is going to stand that amount of casualness for long.)

She throws her typed work sulkily on his desk when she has to work late, instead of handing it to him politely, with a pleasant smile as he would like her to do. Not nice to work late of course, but that sort of behavior get no one's sympathy. She should learn to "grin and bear it."

If visitors come into the office while she is there, to call his attention to some urgent matter she stares rudely at them as if resenting the interruption. (Whatever thoughts she may have—justified or not—she should keep to herself. That's what good secretaries are for.)

She slouches all over his desk when she's taking notes, leans on him: murmurs "What did you say?" into her hand when she can't follow his dictation. (She should sit up straight. concentrate, and make some show of enthusiasm.)

LIVERPOOL, England—(CP). — The liner California, from Bombay, disembarked 600 children, including 40 babies, belonging to families of soldiers on service in India.

STOP BABY'S COLD BEFORE IT GETS WORSE

A FIREMAN will tell you big fires are little fires when they start. That's why they always hurry to put them out. Don't let your baby's little cold develop into a "big cold" or something worse. Be in a hurry to check it. Let Mrs. Geo. McBride of Scarborough tell you how. "My baby of 26 months caught a nasty cold this spring, so I tried Baby's Own Tablets and she seemed to throw this cold off quicker than ever before. I certainly am for Baby's Own Tablets from now on."

Baby's Own Tablets are safe and sure in their action. They correct the *cause* of baby's trouble. Effective in clearing up teething troubles, constipation, simple fevers, diarrhoea, upset stomach, colic and summer complaint, irritability, simple croup and other of "baby's" ailments. Yet they are utterly free from opiates or stupefying drugs. An analyst's report is given in each package.

Get a package today. Sickness so often strikes in the night. Your money back if you are not satisfied. 25 cents.

BUEHLER BROTHERS. THURSDAY ONE DAY ONLY

DOMESTIC
Shortening 2 lb.
Mincemeat 2 lb.
Pork Liver 2 lb.
Hamburg 2 lb.
Cuttings 2 lb.
Bologna 2 lb.
Yellow Corn 3 TINS

25c

2 lb. Sausage Meat
2 lb. Head Cheese
2 lb. Peanut Butter
3 tins Tomatoes
1 lb. - COFFEE
3 tins No. 4 Peas
1 lb. SUMMER Sausage

ROUND STEAK, cut to order. lb. 19c
BLADE ROAST 14c
POT ROAST
THICK RIB ROAST 16c
RUMP ROAST

PHONE 3680. Free Delivery 387 GEORGE ST.

CHARACTER CLOTHES SHOPPE

Annual Clearance Sale

Because of the protracted mild weather, the desire to clear stock. Our semi-annual Clearance Sale begins to-day, with drastic reductions of all Dresses, Coats, Suits and Sportswear. Which should offer an opportunity to the thrifty shopper.

24 COATS LISTED BELOW

EIGHT, FORMERLY 69.95. Sizes 14, 16, 18, 40. ½ Price 34.98
THREE, FORMERLY 64.95. Sizes 14, 16, 20. ½ Price 32.48
FOUR, FORMERLY 49.95. Sizes 14, 16. ½ Price 24.98
EIGHT, FORMERLY 47.75. Sizes 16, 18, 40, 42. ½ Price 24.38
TWO, FORMERLY 39.95. Sizes 14, 20, 40. ½ Price 19.98

Profit by this rare opportunity to complete your winter, and "early spring" wardrobe at substantial reductions.

DRESSES DISCOUNTED 10% to 50%
SPORTS WEAR, ½ PRICE

HOLIDAY SUGGESTIONS—Hostess Gowns, Home Coats and Lounge Robes. Priced from ..... 4.75 to 12.00
EVENING AND DINNER GOWNS—Priced from ..... 10.00 to 45.00

Terms Cash—No Approvals, or Returns—All Sales Final

147 Hunter St. alice t. williams Phone 2435

USE THIS WASHER ONCE!

Just one week's use of the new Miss Simplicity will show you new washing ease and convenience! You'll find quietness and smoothness you never believed possible . . . and the cleanest, snowiest wash you've ever seen!

With the Mid-Week Washer Attachment, Miss Simplicity washes, dry cleans, tints and dyes, and sterilizes. It's the all-work washer.

PRICED FROM 79.50 to 109.50
Terms as low as $5.00 down. Convenient monthly or weekly payments on balance.

Miss Simplicity
SOLD BY
CHERNEY BROS.
HOME FURNISHERS
178-180 HUNTER STREET
PHONE 1233

FICTION AND FEATURES

ROMANCE INC.

BY OREN ARNOLD

Read This First:

Sara Sue Davis, attractive young widow, creates a furore on the campus of Rice Institute, in Texas, when she erected a sign in front of her cottage announcing "COUNSEL IN ROMANCE". Her plan is to help guide 100 student "members" in their social and love affairs for a small fee. Bob Towne, campus football hero, attracted by Sara Sue, is the first to enroll. This enrages Peaches Pomeroy, a senior, who regarded herself as "Bob's girl" the previous year. Worthington Gurley, unprepossessing freshman, provides another interesting problem for Sara Sue. But the climax in her Cottage Plan occurs when Dr. Thornton Holgate, new member of the faculty, begs Sara Sue to help him . . . then confides he has fallen in love with Peaches Pomeroy. Gurley obtains a date with Sara Sue for the freshman ball, which displeases Towne; but Bob accepts it gracefully. Sara Sue finds her affairs growing complicated, but feels much better after confiding her troubles to a close friend, Roxy Powell. At a meeting of the college faculty, it is evident that Sara Sue Davis, Inc., is playing a prominent part in campus life. Dr. Holgate receives his first lessons in "how to become more human", and begins to mix with some of the students at Sara Sue's house. He phones Peaches Pomeroy to ask her to the freshman ball, but she gives him no definite reply.

(Now Go On With The Story)

CHAPTER 13

THE FIRST game of the season for Rice Institute in this autumn of 1938 was with the University of Oklahoma, played in the new Rice stadium. It was bound to be a worthwhile game, regardless of the score, for the Sooners had edged ont a 6-0 victory over the championship Rice team in 1937. Everybody with his wife and dog would be there.

Mr. T. J. Saunders had no wife, but he did have a dog.

This dog, a bench-legged bull, was so ferocious looking that it had been named Nightmare. And by adoitly painting its face, tieing false ears on it, and otherwise dressing it in feathers, poor Nightmare had been made to resemble a dangerous looking owl. The Rice football players are called Owls.

But Mr. T. J. Saunders was not a Rice student, nor even an alumnus. He was southwestern representative for the Columbian Sporting Goods corporation, and as such he attended the major games each season, keeping an eye on the players who achieved most skill and fame.

This year his firm had offered $1,000 cash to the Rice man who should achieve rating as "the best individual player", in return for that player's endorsement of new football equipment to be offered. All of the Rice seniors yearned to win that prize. Everybody said the race for it lay between Captain Jess Hines, a tackle, halfbacks Ollie Cordill and Ernie Lain, and big Bob Towne, the end. But decision couldn't be reached until the end of the season, even though Mr. Sanders was keeping a sharp lookout meanwhile. Houston was a good headquarters for him, anyway; he could sell many a school account working out of the big town.

Half an hour before the Rice-Oklahoma game began, Mr. Sanders proudly led Nightmare into the stadium, and with a friend was escorted to a seat on the 45-yard line. Right away, though, Mr. Sanders lost interest in Nightmare and his oulish getup, and even lost major interest in the football game itself.

You see, Mr. Sanders was a comparatively young business man. He had been around a great deal, possessed a certain savoir faire, was adept at meeting people and dressing himself well, held a definite self-confidence. And now his mind was suddenly distracted by a feminine person who happened to have the seat diagonally in front of him. With two companions she had come there and sat down.

"Wow!" murmured Mr. Sanders to the friend who had come with him.

"Don't know her," that friend replied, already acquainted with Mr. Sanders' mind and temperament.

"Strawberries and cream," said Mr. Sanders.

"Check," agreed the friend.

"Roses in the springtime," said Mr. Sanders.

"Yeah, and June under a moon with youn in a canoon on the lagoon! Come on, T. J., th' team's warming up. Out there—see!—on the football field."

"Wow!" repeated Mr. T. J. Sanders, still looking at the girl.

Now any good salesman is necessarily a resourceful man, and T. J. Sanders was a good salesman. Forthwhile, therefore, he maneuvered for Nightmare to put his paws up on the back of the girl's seat. She turned to see the dog.

"Git down, Nightmare, I'll break your neck!" growled T. J. "I beg your humble pardon, Miss. It won't happen again." T. J. smiled and tipped his hat.

"It's quite all right," the girl said. "I think he looks darling! He really looks like an owl. Here, boy—" she reached to pet him.

Which was just enough for Mr. Nightmare. That canine gentleman promptly deserted his master, bounded over to the girl's seat. She accepted him temporarily, bought him a soda pop and bade him drink from a paper cup; bought him an ice cream cone to lick, made him bark lustily when the Rice rooters yelled, made him stand on his hind legs—along with everybody else—when the band played "For Rice's Honor", and for the remainder of the afternoon completely ignored Mr. T. J. Sanders.

Mr. T. J. gleaned one other significent bit of information, however, while his heart was yearning. He heard the girl call the lady next to her "Mother". This, no doubt, cramped Mr. T. J.'s normal style. In fact, he accomplished nothing; he merely collected his dog at the end of the game and left the stadium.

✧ ✧ ✧

That Saturday night wasn't very exciting for Mr. T. J. Sanders. He felt no urge to go to a show or a road house or otherwise make whoppee. Unaccountably, he stayed at home and read a stuffy magazine. Sunday he slept a lot, but his mind wandered some. Monday afternoon he was back on the Rice campus, hanging around the athletic field as usual, chinning with the boys and such. But he acted rather morose.

Tuesday he began to listen to the rather frequent references being made to a Mrs. Sara Sue Davis and her cottage for Counsel in Romance. She sounded like she was the most important thing about the campus, next to football. People said she was a deft matchmaker. Four or five romances were actually blooming under her sponsorship. Good wholesome work, everybody said. She got shy boys and girls together. Furnished a loafing place, a place to meet people.

Meet people. Heck—he, T. J. Sanders, was yearning to meet somebody! A girl! Maybe this Mrs. Davis could—say, why not? If she advertised help for people in search of romance, maybe she could help him find the girl he saw in the stadium. He'd know her anywhere. She was one in a million.

She was just a little higher than his shoulders. She dressed in blue—and the sassiest, cutest hat. She had cheeks that were rounded with natural pink on them, and with a dimple in one of them, and lips—wow!

Mr. Sanders departed from the field house without a word of explanation. He was that sort of a salesman. Whenever he sensed or saw a course of action, he moved at once.

Presently he rang Sara Sue's door bell. Calculus Jones answered.

"You wishes to see Miss Sara Sue, suh?"

"That's right, Calculus. Is Mrs. Davis in? I need her advice."

"You in need of romance, Mister T. J.?" The colored man had known T. J. for a long time.

"Doggone if I ain't Calculus. They say this Davis lady is expert at helping people meet other people. I want to meet a girl I saw Saturday. Wow, was she a honey! No, seriously, it's a business call, Calculus. Go on, where is Mrs. Davis?"

"Come in, Mistuh T. J. She is heah with the others."

Mrs. T. J. Sanders entered, removing his hat. At this juncture he suddenly felt like a fool. Imagine it—me, T. J. Sanders, asking a woman to find a girl and introduce her to me! Why, I ought—

But then love is like that. It does unaccountable things to people, makes man and woman alike break their normal routines of thought and action. It wasnt altogether silly, at that. This strawberries-and-cream girl very probably was a Rice student herself; she looked like a senior. So, this Mrs. Davis stood a good chance to know her. It was worth trying.

Calculus had escorted him into Sara Sue's private office, where all business callers were ushered first. T.J. sat down and stared at pennants and pictures on the walls, at lacy curtains, and other girly things.

He had a brief moment of panic, thought to flee. Then he laughed at himself. Might as well see it through, silly as he felt. After all, it would be in strict confidence. And he had fallen down at trying to scrape up an acquaintance with her, something he rarely ever had done before when pertty girls impressed him.

But this girl had impressed him more than any other, he was thinking now.

He gave thought to her appearance again. Wow! She was divine! He could just hear the music of her laughter, the easy southern tinkly happiness of her speech. He was imagining every delightful tone of it.

Or was he?

"Did you wish to see me, Mr. Sanders?" she was saying behind him.

He arose from his chair. He stared, incredulous.

Wow!

(To Be Continued)

The Examiner Home Service

Sparkling Vocabulary Means Social Success

Lucky is the girl whose poise in surance is a vivid vocabulary!

She's never tongue-tied—or a conversational dead-weight who complains, "I can't just express what I mean." The men who date her know she'll gaily hold her own in any group.

She's never boring. Instead of overworked words like NICE, INTERESTING, LOVELY, she chooses lively adjectives that appeal to the five senses—HARD, COOL pavement; TITTERING sparrow; SPICY fragrance; CRISP, SAVORY bacon; BLACK, SCURRYING clouds.

And she doesn't make embarrassing blunders. She knows better than to say, "Oh, I was so AGGRAVATED!" when she means EXASPERATED, or "The bride PROCEEDED the bridesmaids," when she means PRECEDED.

Is your vocabulary large enough for your conversational needs? Is it colorful? Correct? Check up on yourself with the help of our valuable 32-page booklet, Personality in words and phrases. Good usage. Accepted slang. Word magic. Practical vocabulary exercises.

Send 15c in coins or stamps for your copy of HOW TO IMPROVE YOUR VOCABULARY to Examiner, Home Service, Peterborough. Be sure to write plainly your NAME, ADDRESS, and the NAME of booklet.

Estonia has adopted stricter control over importation of cosmetics.

DOROTHY DIX

Don't Quit Because You Have Reached The 40-Year Mark—There Is Plenty of Work If You Use The Right Approach In Seeking It

LISTEN, all of you middle-aged sisters who have lost your husbands or your money or your jobs and who have sunk down on the do-nothing stool while you wail out that there is nothing a woman can get to do by which she can earn a living after she loses the glamour of youth.

Here is great news for you. Two women prophets have arisen to lead you out of the valley of despair to the green hills of prosperity, and to show you that the door of opportuity is just as wide open to the woman who has lost her figure as it is to a stringbean flapper, if only she has enough energy and enterprise to batter on it.

These two women to whom fate had done its darndest in the way of personal sorrows, sickness, breaking banks and business failures that did away with their jobs, refused to believe that woman is automatically down and out when she is no longer young and beautiful. So they started out to test by actual experience what a woman can get to do when she is middle-aged by which she can support herself.

And they have written a book about their adventures that they call "We Are Forty and We Did Get Jobs" that is published by the Lippincotts. It is as entertaining as fiction, as full of common-sense and practical advice as an egg is of meat, and is so overflowing with the gospel of hope and courage that it should brace up the backbone of the flabbiest feminine whiner, and make her roll up her sleeves and go out and find something to do.

The problem of the idle woman is more than financial. It is psychic and moral, for no one will deny that a great deal of the misery in the world is caused by women who have nothing to do except to stir up trouble. Nearly every family has one of these parasites hanging on it, sucking out its life blood of peace and happiness.

Sometimes, it is a mother who is stronger and healthier in her forties and fifties than she was in her twenties. She goes to live with her children when her husband dies, and is so overflowing with vitality that she cannot keep from meddling in all of their affairs. Sometimes it is a widowed daughter who has to come back home when her husband passes away and leaves her penniless. Or it may be a sister who has been thrown out of the work in which she was engaged. But, however it is, the situation is the same, and it is always tragical.

Idle women, with nothing to do except to brood over their misfortunes. Women eating the bread of dependence and finding it bitter in their mouths. Unhappy, humiliated women who take out their discontent and their hurt pride on every one about them and who bite the hands that feed them.

We all know stormy homes that would be peaceful and quiet if only Mother would find some occupation that took up her time and attention and made her self-supporting. We all know children whose lives are being blighted because a little income has to be stretched so far to cover taking care of Aunt Mary and Sister Sue that it does not provide the food and medical attention the youngsters need.

When we ask why these able-bodied, middle-aged women hang themselves like millstones around their families' necks instead of hustling out and earning their own bread and butter they cry out that they can't get jobs, that only debutantes are wanted in the commercial market.

It is this fallacious theory that the authors of "We Are Forty and We Did Get Jobs" refute, and that is what makes it such a godsend to so many women who writhe under dependence. They have accepted it as their inevitable fate because they have been taught to believe that middle age is the deadline for women, beyond which there is no hope. They have given up, and so they are beaten before they ever start to fight. And mostly they don't even try to fight. They just lie down and take it.

To all of these discouraged women I commend this book. It will point out new avenues of occupation to them of which they have never thought. It will tell them where to look for work and how to find it. It will teach them a thousand tricks in selling themselves to employers. It will tell them how to dress when looking for a job and what attitude to take. And it will warn them against the mistake that so many women make of looking gloomy and discouraged and down-at-the-heel instead of perky and cheerful and competent. Surely after reading it every woman of 40 will say: Huh, middle age! What of it? And go out and get a job.

DOROTHY DIX.

Copyright Ledger Syndicate

The Examiner Fashion Service

Every wardrobe needs a dress that's neither too tailored nor too dressy. You'll like the shirtmaker styling of this attractive rayon and silk crepe dress. A yoke emphasizes the square look about the shoulder. Shirring falls into soft fullness over the bosom. A panel effect right down the front, adds inches to your height. It's a model that also takes to fabric contrast, so popular this season. It's exquisitely lovely in black satin-back crepe with the shoulder yoke, front panel, collar and sleeve cuffs of the glistening side of the crepe. It's outstandingly chic in velvet for afternoons.

Style No. 2848 is designed for sizes 16, 18, 20 years, 34, 36, 38, 40, 42, 44, 46, 48 and 50 inches bust. Size 36 requires 3½ yards of 39-inch material with ⅝ yard of 39-inch contrasting.

The Examiner,
Please order for me:

Pattern number.....

Size .....

My Name .....

Address .....

.....

I enclose 15c for postage

GOODNIGHT STORY

By MAX TRELL

The children always were glad when Ed came to the house. So were Knarf and Hanid, the shadows of the children (children, of course, always have shadows and shadows, of course, always have names). Both the children and their shadows liked Ed very much. He was a tall, strong man. He always wore rough clothes because he was a carpenter and there was hardly a day when he didn't have lots of work to do.

He came to the house the other morning and went right into the playroom. "Hooray!" cried the children. "Ed's ging to fix the little table that got broken."

"I think the legs are too high."

The children took Ed over to the table.

"You see," they said, "the leg fell off."

"I think it would look better with shorter legs," Knarf said, trying to make his voice sound loud. "And, if you ask me, I'd like it best without any legs at all."

But Ed didn't ask him.

"I don't know why he doesn't listen to me," Knarf said sadly to his shadow-sister, Hanid. "No one listens to me—not even my master. And I stay with him all the time."

"Children aren't supposed to pay much attention to their shadows," Hanid replied. "But tell me, Knarf—why do you think the table would be better with shorter legs?"

"Because," said Knarf, "it's not a regular table — it's a children's table. And children's legs aren't as long as regular legs. So it ought to have shorter legs."

"Well, perhaps you're right about that. But then you said that it would be best of all if it didn't have any legs. What made you say that?"

"Oh!" said the shadow-boy with a smile, "I was thinking of you and me. The best kind of table for us is a table that sets right on the floor."

Knarf had scarcely finished saying this when Ed suddenly remarked: "Do you know what I think? I think the legs on this table are too high. A children's table ought to have little legs like little children."

"Yes," said Knarf, "That's what I said! Do it! Do it!"

And Ed did it. And everyone in the house thought it was the loveliest children's table that anyone ever had seen.

(Copyright, 1938, by King Features Syndicate, Inc.)

Young People Meet

(Examiner Correspondence.)

FAIRMOUNT, Nov. 30—The young people's meeting was held in the Howden Memorial Hall on Friday evening with a good attendance.

Mrs. R. K. Earle, missionary convener, took charge and opened the meeting by a hymn and prayer led by Miss Jean Hanbidge, Allin Downes and Mrs. Earle. Miss Jean Dalnard read a poem followed by a piano solo by Duncan Seymour and a duet rendered by Mrs. H. M. S. McBain and Miss Betty Allen.

Mrs. Earle then introduced the new study book, 'Canada Faces A New World" and the first chapter was taken.

A Ducking At 80

ORANGEVILLE, Ont., Nov. 30 (C. P.). — It takes more than a ducking to dampen 80-year-old John Aiken's spirits. He's skated on Caledon Lake here for more than 50 years. The other day he took first whirl of the season and crashed through thin ice. He suffered no ill effects.

CHEST COLDS

relieved overnight—without a stain. A little in each nostril every morning prevents colds.

BUCKLEY'S STAINLESS WHITE RUB

DODD'S KIDNEY PILLS

A TREATMENT FOR BACKACHE HEADACHE RHEUMATISM BLADDER TROUBLES

NUMBER 4087 THE PROPRIETORS

OMEMEE

Mr. and Mrs. Everett Jones of West Hill visited the former's uncle, Henry Jones.

Mr. and Mrs. Lawrence Barjerow of Toronto visited the former's father, who is seriously ill in Ross Memorial Hospital, Lindsay.

Mr. and Mrs. Havelock Fee of Peterborough visited the former's mother, Mrs. George Fee, on Sunday.

Mr. and Mrs. Sharpe and family of Detroit were week-end guests of Mr. and Mrs. D. Weir.

Trinity United Church exchanged pastor and choir with Queen Street Church, Lindsay, on Sunday.

The many friends of A. Barjerow will regret to hear of his serious illness in Ross Memorial Hospital, Lindsay.

A NEW FACILITY

EFFECTIVE THURSDAY, DEC. 1ST

A BRANCH EXPRESS RECEIVING OFFICE

Will Be Located in the Office Of

Canadian National Telegraphs

324 George Street

For acceptance of shipments by Canadian National Express or Air Express over Trans-Canada Air Lines.

Express charges on such shipments may be prepaid if desired. C.O.D. Shipments are accepted. Receipts given for all shipments. Free Insurance up to $50.

X1C

Canadian National Express

OUR BOARDING HOUSE —with Major Hoople

The Stars Say . . .

By GENEVIEVE KEMBLE

For Thursday, December 1.

A day of confusing or mysterious adventures may be expected, judging by a rather curious or perplexing planetary configuration. It seems as if some underhand, peculiar or subtle situation may be brought into the open, the affair might be turned to good account. In all be cautious and beware of dangerous intrigue and possible misconstruction or slander. Romance may enter the social or domestic life.

Those whose birthday it is may find themselves enshrouded in a year of intrigue or situations involving a rather spectacular romance. This may cause tongues to wag, especially following the revelation of some peculiar, subtle, or suppressed occurrence, affecting the private associations. It is not entirely sinister and gifts and pleasant things may be expected, but be cautious with correspondence or unwelcome publicity.

A child born on this day may be sympathetic, generous, friendly and high-minded, although secretive, subtle and mysterious in its actions and peculiar in its ideas. Its most noble objectives may be pursued under cover and be subject to suspicion.

ROSENEATH

The W.A. and W.M.S. of the United Church are preparing for the joint bazaar they are sponsoring on December 3 in the Town Hall. The conveners of the various departments and their assistants will meet on Thursday night to decorate the hall and arrange the departments.

Mr. and Mrs. Kenneth Hartford have moved into the village. Mr. Hartford has opened up a barber shop.

Mrs. Hoskins of Grafton, district president of Women's Institutes for West Northumberland, will be guest speaker at the regular meeting of the local branch on Thursday afternoon.

Little Miss Merna Pacey of New Liskeard is staying with her grandparents, Reeve J. W. Pacey and Mrs. Pacey and attending Roseneath School.

Mrs. Florence Roberts of Penella is visiting her daughter, Miss Doris Roberts.

Mr. and Mrs. Howard Andrews of Lakefield are week-end visitors with her parents, Mr. and Mrs. Harry Mouncey.

Mr. and Mrs. Burton Roberts of Toronto are week-end guests of his mother, Mrs. W. J. Roberts.

Mr. and Mrs. Reginald Atchison and daughter Joyce of Fraserville were Sunday guests of Mr. and Mrs. M. D. Brown and Eleanor.

Mr. and Mrs. T. A. Tucker of Belleville visited his mother, Mrs. S. A. Tucker, on Sunday.

SCOTT'S SCRAP BOOK —By R. J. Scott

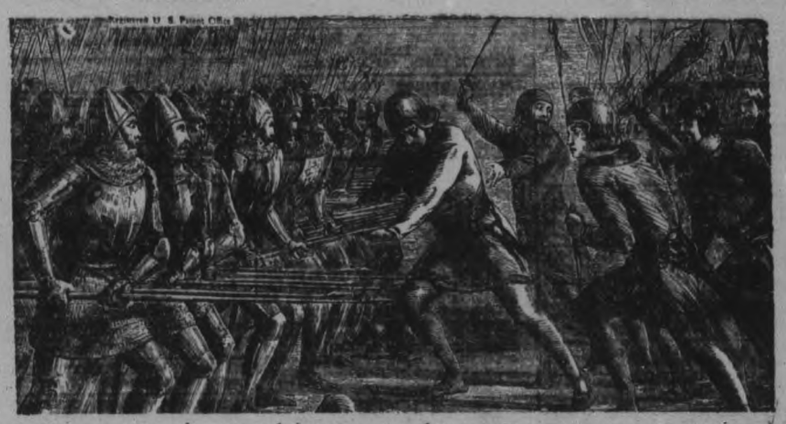

PROBABLY THE MOST HEROIC ACT EVER PERFORMED IN WAR WAS DONE BY WINKELRIED AT THE BATTLE OF SEMPACH, IN SWITZERLAND - 1386 - THE SWISS COULD NOT MAKE AN OPENING IN THE SOLID PHALANX OF AUSTRIAN SPEARS UNTIL WINKELRIED RUSHED FORWARD TO CERTAIN DEATH AND GATHERED AS MANY OF THE ENEMY SPEARS AS HE COULD, PIERCED INTO HIS BODY

Copr. 1938, King Features Syndicate, Inc., World rights reserved.

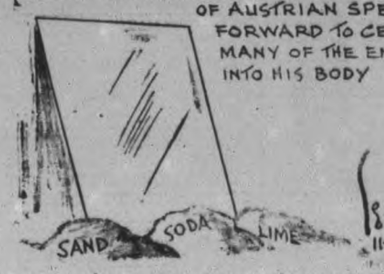

WHILE GLASS IS TRANSPARENT ITS COMPONENT PARTS ARE NOT— SAND, SODA AND LIME ARE OPAQUE

FRESH-WATER JELLY-FISH ARE BECOMING ABUNDANT IN MANY OF THE INLAND STREAMS OF THE UNITED STATES — THEY ARE SMALLER THAN THEIR OCEAN RELATIVES, AND DIE QUICKLY IN SALT WATER

EXAMINER CLASSIFIED ADS GET QUICK RESULTS FOR ADVERTISERS

HAVE YOUR AD IN BEFORE ONE O'CLOCK ANY DAY, AND ON SATURDAYS 10 O'CLOCK
WE ARE AT YOUR SERVICE AND WILL GLADLY HELP YOU WRITE YOUR AD. IF NECESSARY

Births
Marriages
In Memoriam
Cards of Thanks
Deaths

IN MEMORIAM

SMITH.—In loving memory of Fred Smith, who passed away November 30, 1936.

There is a calm for those who weep,
A rest for weary pilgrims found,
They softly lie and sweetly sleep
Low in the ground.

—Ever remembered by Wife and Family.

COMING EVENTS

First Insertion, 30 Words or less, minimum charge 50c. Subsequent consecutive insertions, 40c per Insertion. All over 30 Words, 2c per extra word per insertion.

PETER ROBINSON CHAPTER are holding their Annual Christmas Tea and Sale of Home-made Cooking and Novelties at the Y.W.C.A., Saturday, December 3, 3 to 6.30 p.m.

THE FRASER AUXILIARY of St. Paul's Church are holding a Christmas Tea, Sale of Christmas Cake and Novelties at the home of Miss Hall, 507 Homewood Avenue, Thursday afternoon, December 1.

SHOOTING MATCH for Geese will be held on the farm of Jack Barrie, half mile south Birdsall Station, Saturday, December 3, One p.m. Rifles and shotguns.

SOCIAL EVENING on Friday, December 2, at 8 o'clock in the I.O.O.F. Hall for the members of both Lodges, with their lady friends. Cards, games and dancing. There will be four door prizes. Admission, 25c.

"FACING FACTS," an address by Rev. E. J. Springett, Dominion Commissioner, British - Israel World Federation (Canada). All Saints' Hall, Friday, December 2, 8.15 p.m. Silver collection.

THE ANNUAL MEETING of the Lot Owners of the Fife Cemetery will be held in the basement of Bethel Church on Monday night, December 5, at 8 p.m. A full attendance is requested, as there is important business.

DANCE at Silver Slipper, Mount Pleasant, Friday, December 2. Music by All-Girl Orchestra. Modern and Old Time Dancing. We reserve the right of admission.

SHOOTING MATCH at Fife's Bay, Chemong Lake, Saturday, December 3, at 1.30. .22 calibre rifles and shot guns. Four Geese prizes.

VIMY RIDGE L.O.B.A. are holding a Euchre Pary in the Orange Hall Tonight (Wednesday evening) at 8.15, November 30. Fowl for first and second prizes. Draw also for quilt. All are welcomed. Admission, 25c.

SHOOTING MATCH, at Larmer's, South of Rifle Range School, 1 p.m. Saturday, December 3. Ducks, Geese, Turkeys. Open sight rifles and shotguns.

THE KINGSWAY WORKERS invite you to Tea and Sale of Christmas Cakes and Puddings at Mrs. J. H. Vernor's, 320 Boswell Avenue, on Wednesday, December 7. Admission, 25c. Door prize.

CONSERVATIVE RALLY, North Monaghan Township at Rye's Pavilion, Thursday, December 1, 1938, at 8 p.m. Purpose, to elect North Monaghan Township chairmen and executives. Business session to be followed by an Informal Dance. Mose Yokom's 6-piece Orchestra; no admission. All Conservatives and their friends welcome—Peterborough County Conservative Association. Gordon K. Fraser, President; W. R. Philp, Secretary.

PERSONALS

M. COOPER, BARBER SHOP, CORNER Braidwood and Park Streets. Barbering at your Home. For terms, etc., 'Phone 2686.

WOMEN — WORRY WON'T HELP. Use Dingol for all cases of Menstrual disorders. Ask for free booklet, at Elliott's Drug Store.

MEN OF 30, 40, 50! WANT VIM, VIGOR, for rundown body? Try OSTREX Tablets of raw oyster stimulants and general body builders. If not delighted with results of first package, maker refunds its low price. Call, write McDermid-Jury and all good druggists.

'Phone 844. 140 Hunter Street.

WELCH'S BEAUTY SALON — SPECIAL Prices for our Oil Waves, Guaranteed. Call in for your next appointment. Shampooing, Fingerwaving, Marcelling, Manicuring, Tinting, Scalp Treatments. Elsie Blears, Manager. 10 years' experience.

TWO-WAY ACTION ON THE KIDNEYS antiseptic and invigorating. Rumacaps attack the cause of Rheumatism, Sciatica, Lumbago, Lynch's, Finn's, and McDermid & Jury's Drug Stores.

1928. 1938.

MINERAL FUME BATHS
DE-TOXIFY AND RE-VITALIZE NATURE'S WAY.
'PHONE 3157. 220 BROCK STREET.

Taxis

FOR PROMPT SERVICE — 'PHONE South-End Taxi, 2810.

'PHONE 2350 FOR YOUR TRIPS, LONG or Short. Drummond Taxi.

NEW CARS!
NEW PROMPT SERVICE!
NEW 'PHONE NUMBER!
3539
CAPITOL TAXI.

PERSONALS

LEARN TO DANCE

Brush Up on your Modern and Ballroom Dancing before Christmas. Also Tap and Ballet Class or Private Lessons at the

ACADEMY OF DANCING
MARION PERRY LAIRD
STUDIO: 190 BROCK. 'PHONE 1489W

FLORISTS

THE PETERBOROUGH FLORAL CO
Flowers Delicately Arranged for All Occasions.
436 Water. 'Phone 1395. Nights 1688J

FOR SALE

4 Miscellaneous 4

SPECIALS!
One Battery Radio ..... $ 5.00
7-Tube Electric Radio $10.00
Electric Washer $19.50
Terms: $1.00 per Week.
JOHNSTON'S
George at McDonnel. Open Evenings.

CHILD'S LARGE STEEL CRIB. APPLY 164 Prince.

LARGE BARN, IN GOOD CONDITION, size 60 x 40 feet, reasonable for cash. 'Phone 2880M.

HOUSEHOLD FURNITURE, LARGE Quebec Heater. 477 Rubidge. 'Phone 2880M.

RAWLEIGH'S PRODUCTS. J. W. Crowe, 195 London Street. 'Phone 1535W.

DAVENPORT, KITCHEN TABLE AND Chairs, Wardrobe, Hall-tree, Fernery, Two Large Rugs, Boots and Skates, size 4. 'Phone 1543W. 273 John.

FOUR LARGE VATS, SUITABLE FOR Dairy; also One Water Tank, Peterborough Metal and Waste. 'Phone 697.

PRACTICALLY NEW OIL BURNER, Extra Parts. 'Phone 3184W.

SPECIAL CLEARANCE
OF USED CHESTERFIELD SUITES IN CHERNEY BROS.' TRADE-IN DEPT.

GROUP 1—One 3-Piece and One 2-Piece Suite in Repp covering, with Bridge Lamp and Shade, Solid Walnut End Table, fancy Silk Cushion and Footstool, all complete $29.00

GROUP 2—3-Piece Cotton Repp Chesterfield Suite, nice conventional design, all Webb construction, with Bridge Lamp and Shade, Solid Walnut End Table, Silk Cushion and Footstool. Neat Living-room at low cost, all complete $39.50

GROUP 3—3-Piece Snyder Suite for someone who wants a high-grade comfortable Suite, in fine quality Velour Covering, that is just a little out of date. Complete with Bridge Lamp and Shade, Solid Walnut End Table, Silk Cushion and Footstool. This is a real buy for $49.00

CHERNEY BROS.
HOME FURNISHERS
178-180 HUNTER STREET W.
'PHONE 1233.

BOY'S OVERCOAT, 14 TO 16, REAsonable. 'Phone 3224F.

EVENING GOWN, PINK SHEER CHIFfon, size 16. 'Phone 689J.

BILTMORE HAWAIIAN GUITAR, METronome, practically new. 260 Aylmer.

GOOD CHEER HEATER, CHEAP; ALSO Tropic Air Heater for Car. Apply 213 Hunter Street.

TWO QUEBEC COOK STOVES, ONE Extension Table, Settee, and 2 Chairs. 179 Aylmer.

THREE-PIECE CHESTERFIELD SUITE, and other Household Effects. Apply Apartment A, Nova Scotia Apartments George Street, between 7-9 p.m.

DOUBLE - BARREL SHOTGUN, 16 Gauge, cheap for quick Sale. 485 Bolivar.

PAIR GOOD HOCKEY BOOTS, SIZE 6; Tube Skates. Apply 324 Sherbrooke.

BOY'S TUBE SKATES, SIZE 5. GIRL'S Skates, size 4. 155 Hart Avenue.

STEEL RANGE, GOOD CONDITION, $6. Apply 106 McDonnel.

BABY CARRIAGE, $4.00. 'PHONE 2539J.

CHESTERFIELD SUITE, KITCHEN Table. 539 Harvey Street.

POMERANIAN PUPS AND SLEIGH Dog. 245 Princess.

GERHARD HEINTZMAN PIANO AND Bench, with Heintzman tone. Special price. 'Phone 2284.

UPRIGHT PIANO, GOOD MAKE, PERfect condition, cheap. Fine's Furniture—3475W.

DARK MUSKRAT COAT, BEST QUAlity. Gyproc Partition. Marcelling Stove, 75 cents. 466 Sherbrooke.

WALNUT SPINET DESK. 'PHONE 2199J.

SETTER PUPPIES, VERY REASONable; owner leaving city. 'Phone 1417M.

New
Studio Couches

UNUSUAL OPPORTUNITY. We have secured Two Dozen Studio Couches from a leading manufacturer at Stock-taking. These Couches are well made and have extra good Coverings. All constructed with Spring-filled Mattresses and modern in every respect. We strongly advise you to purchase one of these Studio Couches, as never again will you get such an unusual value. Cash $19.50

Fine's
Furniture Store
189 CHARLOTTE STREET.

IMPORTED ENGLISH MOTOR RUGS. Ideal Christmas Gifts. Large size. While they last—$5.00. Exceptional value. See our windows. J. J. Turner & Sons, Ltd.

TWO USED PIPELESS FURNACES. F. Goodfellow, 379 Water.

LADY'S MUSKRAT COAT, SIZE 38, good condition. Apply Apartment C, 190 Charlotte.

ELECTROLUX, SLIGHTLY USED. 567 Bolivar.

MAN'S NAVY OVERCOAT AND LEAther Jacket, fur collar, size 42. 706 Armour Road.

WINTER COAT, SIZE 18; PAIR OF Black Motor Boots, size 7. 'Phone 2761J.

BOY'S OVERCOAT, SIZE 15. 475 Albert.

PAIR GIRL'S HOCKEY SKATES AND Boots, size 4, nearly new. 'Phone 1949.

FOR SALE

4 Miscellaneous 4

YOUTH'S OVERCOAT AND SUIT, size 36; good condition. 122 Monaghan Road.

GREY STROLLER. 335 KING, OR Braund's Store.

LADY'S BLACK WINTER COAT, WITH Fur Collar, size 42. 641 Water.

MAN'S ALASKAN LAMB FUR COAT, size 36, like new. Lady's New Black Crepe Dress, size 16. 3 Pieces of Men's Modern Luggage. 'Phone 3685W.

GENT.'S SUITS, OVERCOAT, AND Tuxedo, size 36, in good condition, cheap. 304 King.

BROWN CARACUL FUR COAT, SIZE 16. 'Phone 2041W.

PRINCE ALBERT COAT, SIZE 36. Apply 300 Monaghan Road.

LARGE TRICYCLE, TWO PAIR OVERdrapes, Mantel Clock, cheap. 2665W.

QUEBEC STOVE, WITH WATER FRONT $7.50 cash. 596 George Street.

SKIS, HARNESS, POLES, BOOTS, SIZE 6, never worn. 265 Hunter West, after Six.

6 Fuel 6

Half-Cord
Round Elm Furnace Wood $3.00
Elm or Hemlock Slabs $2.50
Special Price on 3-Cord Truck Loads.
DINSDALE. 'PHONE 153.
Wanted—Elm Logs. Apsley or Peterboro

ALBERTA COAL

ANOTHER CAR MIDLAND DEEP SEAM ARRIVING SOON

Order for delivery off car at

$10.50 per Ton

Lowest price ever sold here. More economical than wood. Suitable for all domestic purposes.

McCARTHY & JOHNSTON
'PHONE 96.

NOTICE — BEST MIXED WOOD IN Town at the price—$3.00 Half-Cord. Albion. 'Phone 58.

TWELVE-INCH SLABS, $4.50 PER Cord. Also Hardwood. Close prices. 'Phone 2097.

DRY HARDWOOD SLABS, $4 HALFCord. Good Mixed Wood, $3 Half-Cord. 'Phone 978.

DRY BODY HARDWOOD

Excellent Quality, for Furnace or Stove, $5.00 Half-Cord, Cut.

Also Dry Slabwood, $2.50 Half-Cord, Cut.

'PHONE 3160.

THE PETERBOROUGH LUMBER CO., LTD.

HARDWOOD SLABS, $6.50 A CORD. 'Phone 2097.

TRY BAKER'S WOOD YARD — DRY Mixed Soft Wood, $2.25 per ½-Cord. Also Mixed Slabs, $2.50. 'Phone 676.

7 Livestock and Poultry 7

NINE PIGS, ABOUT 50 POUNDS. RAY Slater, Nassau.

PERCHERON GELDING, RISING three. Wanted — Twenty Stocker Cattle to Winter, Wesley Bell, 988 ring 3.

WE WILL PAY A PREMIUM ON UNgraded Eggs. Write us for Prices. James Cridland & Sons, 306 Coxwell Avenue, Toronto.

JERSEY COW, REGISTERED, HOLstein and Ayrshire Cow, freshen soon. W. Fair, Ida, 522—3-1.

HEAVY WORK HORSE. 'PHONE 531 ring 15.

WANTED — CATTLE TO WINTER. 'Phone Douro 2 ring 1-2.

WANTED — IMMEDIATELY, OLD Horses or cattle for Fox Meat. Patte's Fur Farm, 'Phone 2316.

TEAM OF HORSES, WEIGH ABOUT 1,500 pounds each, sound. Apply Curtis Bros., 'Phone 500.

THREE PURE-BRED HOLSTEIN HEIFers. 596 ring 12, W. H. Ferguson, Otonabee.

25 WHITE LEGHORN PULLETS. 'Phone 596 ring 5.

BROOD SOW AND TEN PIGS, 11 weeks old. Edward Kennedy, Douro, 3 ring 2-2.

FOR SALE — YEARLING COLT. ROY Whetung, Crowe's Landing.

8 Real Estate 8

DESIRABLE SOLID BRICK BUILDING and Land, Four Storeys, electric elevator, railway siding, on Bethune Street, between Simcoe and Charlotte. Reasonable. Apply H. Florence, 206 Charlotte.

ROMAINE STREET, 8 ROOMS, MODern, Brick, must be sold. Sacrifice—$2,750. 3843.

FRAME HOUSE, 6 ROOMS, 3-PIECE bath, furnace, close to Westclox, $1,800 Brick 6 Rooms, hardwood floors, furnace, electricity, barn, henhouse, ¾ Acre Ground, North-end City . $2,500
M. STOREY
374½ George Street. 'Phone 939.

10 Used Cars 10

1933 CHEVROLET DELUXE SEDAN, 4 new tires and heater. 'Phone 584F.

'29 FORD ROADSTER, CHEAP. 101 Monaghan Road.

TO RENT

11 Miscellaneous 11

GARAGE, 124 MAUDE STREET. 'PHONE 3793W.

SNUG GARAGE FOR STORAGE OR Car. 'Phone 1565F.

BOOTH, FULLY EQUIPPED. 332 McDonnel.

CAR STORAGE AND GARAGE TO Rent. 'Phone 3175.

11x Apartments to Rent 11x

ROOM, IN PRIVATE HOME, CENTRAL. 429 Stewart. 'Phone 3767W.

ONE OR TWO FURNISHED FRONT Rooms. 2726W.

HEATED APARTMENT, BANK OF Commerce Building. Possession arranged, $30. Apply 437 George.

COMFORTABLE APARTMENT, EASILY heated, reasonable. Apply 183 Antrim.

TO RENT

11x Apartments to Rent 11x

HEATED FURNISHED APARTMENT. 264 Hunter Street.

HEATED APARTMENT, FURNISHED. Unfurnished, newly decorated, garage; Business Girls, Couples. 709 Water.

FIVE-ROOMED APARTMENT, HOT water heating, Garage. 205 Sherbrooke. 'Phone 803.

APARTMENT A, NOVA SCOTIA Apartments. Apply 437 George.

ATTRACTIVELY FURNISHED BATH Flat, reasonable. 104 Aylmer Street.

HOUSEKEEPING APARTMENT, KITchen conveniences. 384 Stewart.

SEMI-FURNISHED APARTMENT. Apply 199 Dalhousie. 'Phone 813 or 3626.

11xx Houses to Rent 11xx

SEVEN-ROOMED MODERN BRICK, Mark Street, $25.00 per month. Apply H. J. McCannan, 140 Simcoe.

SMALL HOUSE, SOUTH OF EXHIBItion Grounds. 'Phone 2097.

NEW SMALL HOUSE, NEAR CONFEDeration School. 'Phone 2818W.

12 Rooms 12

SUITABLE FOR PRIVATE PARTIES, Receptions, or Club Meetings. Large Heated Room in Apartment. Catering arranged. Reasonable. 'Phone 1681.

GENTLEMAN ROOMER FOR HEATED Lower Front Room. 'Phone 1980W, Murray near George.

TWO PARTLY FURNISHED, HEATED Rooms, $12.00. 'Phone 1199M.

BRIGHT FURNISHED ROOM FOR ONE or Two Girls. 'Phone 2810.

TWO UNFURNISHED HOUSEKEEPING Rooms, 3-piece bath, near C.G.E. 144 Rubidge.

FOUR UNFURNISHED ROOMS, GAS, aduits. 472 Park.

TWO UNFURNISHED ROOMS, 251 George Street. 'Phone 2830.

TWO PLEASANT ROOMS, IN QUIET home, suitable for Elderly Couple. 'Phone 1198J.

BRIGHT, FURNISHED, HEATED BEDSitting-Room, Kitchenette, Balcony. 642 George.

FURNISHED LIGHT HOUSEKEEPING Rooms, heated. 701 George. 'Phone 1681.

THREE HEATED FURNISHED OR UNfurnished Light Housekeeping Rooms. Apply 576 Sherbrooke.

WANTED

15 Miscellaneous 15

LIVE POULTRY — PAYING HIGHEST Prices. 'Phone 3475W. Gishman.

WOOD TO CUT BY MACHINE. HERB Kent. 'Phone 3942M.

WOOD TO SAW. 'PHONE 1372F.

GARAGE OR COLONY HOUSE, REAsonable. Write Box 291, Examiner.

USED CAR, 1932-'34, IN GOOD CONDItion. Cash deal. Write particulars, Box 251, Examiner.

USED FURNITURE. 'PHONE 1534J.

TO BUY—2 BILLIARD TABLES. A. E. Thompson, 355 George Street, Peterborough.

LITTER-CARRIER, WITH OR WITHout Track. Give particulars to Box 283, Examiner.

LIVE POULTRY — MARKET PRICE. M. Katz. 694W. 342 Stewart.

WOOD TO SAW WITH MACHINE. Clifford Shannon. 'Phone 2338W.

WOOD TO CUT WITH SAWING MAchine. 'Phone 2274.

700 OR 800 BUSHELS OF FEED GRAINS, any kind. Particulars to Box 293, Examiner.

OLD HORSES. 'PHONE 650 RING 15. Mills & Wolff.

FURNISHED APARTMENT, FOUR Adults; central. H. Peters, C. P. R. Station, Peterborough.

WANTED — SMALL QUEBEC HEATER, in good condition. 'Phone 3639M.

GIRL'S SKATES AND BOOTS, SIZE 1. 2652F.

WOOD TO SAW. 'PHONE 1372F.

WOOD TO SAW BY MACHINE. 'PHONE 2543W.

FOUR-FOOT SHOW CASE. 'PHONE 723W.

WOOD TO SAW. 'PHONE 2089F.

18 Help Wanted, Female 18

APPRENTICE FOR DRESSMAKING. 'Phone 899W.

19 Help Wanted, Male 19

APPLICATIONS TO BE RECEIVED FOR Caretaker, Mark Street United Church. Tenders to be in by Monday, December 5. Apply to A. W. Gamble, Secretary of Official Board, 321 Rogers Street, City.

HAVE YOU A CAR? WE CAN OFFER you Valuable Territory to cover Selling our Quality Teas, Coffees, Spices, Extracts, Cleansers, Medicinal preparations direct to established users in Peterborough County. Excellent opening in Peterborough also. Write Ward's Products, John South, Hamilton.

19x Agents Wanted 19x

ANSWER QUICK! GET AN OPPORtunity to make Big Money! Big profits every day taking orders for the biggest and most powerful line of every day necessities in the direct selling field. Repeat orders come fast. Spices, Medicines, Toilet Articles, Farm Products, etc. No experience needed. Write to-day for Free Particulars and Catalogue, and get started on the road to better earnings. Familex Co., 570 St. Clement, Montreal.

BE A JITO INDEPENDENT DEALER in exclusive territory. Two hundred products: Tea, Coffee, Food Products, Medicines, Toiletries. Get Christmas business. Start immediately on thirty-day trial. No risks. Free information, catalogue. JITO PRODUCTS COMPANY, 1031 Dorchester East, Montreal.

REPRESENTATIVES REQUIRED: MUST be well acquainted, energetic and trustworthy, to solicit memberships for a specialized service to motorists. Do not apply unless you have confidence in your own sales ability. To Men of ability we offer a position with salary plus commission, and a definite future. Apply by letter, giving references, Dominion Motor Club, 57 Bloor West, Toronto.

WANTED

19x Agents Wanted 19x

MAKE MORE MONEY SELLING OUR Nationally known Nursery Stock. New plan, fine samples mean easier sales and more commissions. Full or part time. Luke Brothers Nurseries, Montreal.

20 Employment Wanted 20

CANADIAN LEGION HAVE LISTS OF Competent Returned Men to Fill Temporary or Permanent Positions. Give the ex-Soldier a chance to work for you. 'Phone 141.

EXPERIENCED FARM HAND WANTS Work. Write Box 285, Examiner.

ODD JOBS WANTED. 'PHONE MONTgomery, 1687W.

HOUSEKEEPER, WITH CHILD SCHOOL age, wishes employment. Write Box 281, Examiner.

CAPABLE HOUSEKEEPER DESIRES Position; references. 2890W.

YOUNG MAN DESIRES WORK, ANY kind. 'Phone 2764W.

JOB AS JANITOR OR PRIVATE CARetaker. Write Box 301, Examiner.

21 Boarders Wanted 21

BOARDERS, CENTRAL. 1137W.

BOARDERS OR ROOMERS, CENTRAL; all conveniences. 217 London Street.

PENSIONER, ROOM, BOARD AND Washing; reasonable; home privileges; outside city. Write Box 284, Examiner.

COMFORTABLE ROOMS, WITH Board. 422 Rubidge.

BRIGHT STEAM-HEATED ROOMS, with Board; all conveniences; private family. 'Phone 1485.

ROOM AND BOARD, GOOD HOME; Business or Retired Lady. 3639M.

ROOM AND BOARD, PRIVATE HOME. 1497J.

ROOM AND BOARD, LARGE BRIGHT Front Room, central. 'Phone 440M.

WHO CAN DO IT

22f Miscellaneous 22f

DUSTLESS FLOOR SANDING. J. H Vance, 773 Aylmer. 'Phone 1292.

'PHONE 2325J—H. EPHGRAVE, FOR Reasonable Estimates— Built-in Cabinets, Newest Designs, Repairs, Alterations. Best workmanship.

23 Auto Repairs, Etc. 23

COAL OIL, 16c. DISTILLATE, 13½c. Car and Tire Repair. Auto Parts and Accessories. Dawson Service Station. 'Phone 1523.

25x Dressmaking 25x

DRESS AND MANTLE MAKING. Alterations. Furs Remodelled. E. Mitchell, 593 Harvey. 899W.

28 Moving and Storage 28

SHORT DISTANCES OR ANYWHERE in Canada or United States. Covered Padded Vans. Experienced, Courteous Man. Apply, full particulars. M. Rawlinson, Limited, 610 Yonge Street, Toronto.

30 Painters and Decorators 30

PAINTING, PAPERING, INTERIOR DEcorating. Reasonable rates. 'Phone 797M.

34 Radio Service 34

1939 PHILCO
CAR RADIOS
$39.95.
BROWN'S RADIO SERVICE
547 GEORGE STREET.

37 LOST 37

GOLD CROSS, AMETHYST STONES. 'Phone 2010W. Reward.

WHITE AND BROWN SPRINGER Spaniel, with Green Leather Harness. If found 'Phone 3892. Reward.

PURSE, CONTAINING LADY'S Glasses, with name inside, Gloves and Key. Finder leave at Examiner.

TARPAULIN, BETWEEN PETERBORough and Bridgenorth. 'Phone 577 ring 2.

BLACK AND WHITE HOUND, NEAR City, Monday Night. Information, please 'Phone 393.

38 FOUND 38

GIRL'S BICYCLE. OWNER MAY HAVE same by identifying and paying for advertisement. 114 Dublin.

PROFESSIONAL

41 Accountant 41

EDWARD HUMPAGE — Chartered Accountant, Auditor, 419 George Street.

44 Lawyers 44

HON. G. N. GORDON, K.C.
Law Office, 395-397 George Street.
Telephone 3300, 3301, 3302.

ALEXANDER L. ELLIOTT, K.C., M.P.P. —Barrister, etc. Money to Loan. Interviews by Appointment. Telephone 3. Office: 355 George Street, Kresge Building, Peterborough.

PECK, KERR, McELDERRY & BORBRIDGE—Barristers, Solicitors, Money to Loan. Offices 415-417 Water Street. Telephones 1950 and 1951. E. A Peck, K.C., F. D. Kerr, K.C., V. J. McElderry, K.C., E. F. Borbridge, B.A.

JACOB LOW — Barrister, Solicitor, Notary Public. Money to Loan on First Mortgages. 219 Hunter Street West, Peterborough, Ont. 'Phone 2244. Nights and Holidays 1027.

W. R. PHILP — Barrister, Solicitor, Notary Public. 385 Water Street. 'Phone 602.

EMMETT F. SHEEHY — Bonded Attorney. Loans 397 George Street.

W. B. GORDON,
Barrister, Solicitor.
Money to Loan.
395 George Street.
Telephone 3300.

Medical

DR. G. E. LIPSETT — Associated with Dr. Frederick. Office, Room 19, Kresge Building. 'Phone 423. Residence 3951.

Sell That Unnecessary
Piece of Furniture
Through a Classified Ad.

Harwood Y.P.S. To Present Plays

HARWOOD, Nov. 30.—The Young People's Union of the United Church held their regular meeting with the president, Earle Drope as chairman. The meeting was on "Co-operation" and was under the leadership of Miss Dorothy McCulloch. Glenn Hogg gave the topic of the evening. The young people are preparing two one-act plays which they will present in Harwood Hall on December 9. The plays are "Friday for Luck" and "Two of a Kind." If you can't laugh, don't come.

The Loyal Royal Club of St. John's Church met on Tuesday evening at Mrs. Ed. Young's. Rev. K. D. Whatmough presided. There was a good attendance and an interesting program.

Mr. and Mrs. G. U. Isaac visited with Mr. and Mrs. Olaf Snelgrove on Sunday.

Messrs. Ronald Lawton and Glenn Hogue spent the week-end in Peterborough.

Mr. and Mrs. J. R. MacLean and family and Harold Buttars motored to Belleville on Sunday to visit Mr. and Mrs. Elmer Sandercock.

A number of young people attended the Standard School at Coldsprings. This course was under the leadership of Rev. T. M. Wesley of Camborne, Rev. H. A. Mellow of Gore's Landing, and Rev. D. M. Smith of Baltimore. This special course was well attended and proved very interesting and helpful to all.

Miss Daisy Cowper visited her niece, Miss Louise Cowper, who is attending McMaster University in Hamilton.

Friends of Miss Helen Robson will be pleased to hear she is progressing favorably since her recent operation in Cobourg Hospital.

Mr. and Mrs. Wallace Bell and family were Sunday visitors with Mr. and Mrs. Walter Leach at Baltimore.

Sunday visitors at Miss Anna Wade's were her brother Frank Wade of Balsam, Ont., and Misses Margaret Madden and Evelyn Waites of Toronto.

Miss Dora O'Connell returned on Friday from Toronto, where she spent the past week visiting friends.

Miss Mary Corkery, Reg. N., of Toronto, accompanied by Mr. and Mrs. Woods, spent Sunday with Mr. and Mrs. J. P. Corkery.

Mrs. Walter Johnston spent the past week visiting relatives in Peterborough.

Albert Sandercock of Belleville spent the week-end with friends here.

MONEY TO LOAN

MORTGAGE LOANS, 5½ %. APPLY TO G. N. Gordon, K.C., and W. B. Gordon

$50-$500 HOUSEHOLD
LOANS
WITHOUT ENDORSERS
Rates authorized by special Act of Dominion Parliament.
No credit enquiries of friends. Immediate service. 12 months to repay. Over 175,000 loans to Canadian families to meet emergencies and consolidate bills. To apply: 'Phone or apply at office.
"Doctor of Family Finances."
Central Finance
CORPORATION
Second Floor, KRESGE BUILDING
355 GEORGE STREET.
TELEPHONE 1703. PETERBOROUGH
Loans Made in Nearby Towns.
Tune in CFRB, 6-6.15 p.m. Daily.
Subsidiary of Household Finance Corporation. Established 1878.
235 Branches.

AGE
8 YEARS IN THE SAME LOCATION
PLUS
SIZE
LARGEST DIRECT-WITH-THE-OWNER COMPANY
EQUAL
EXPERIENCE
DEAL WITH US—IT COSTS LESS, FIRST AND LAST
AUTO LOANS
REFINANCING
DIXON & HURLEY
Peterborough, Ontario
391 Water Street. Tel. 498J.
Representing
Campbell Auto Finance Company, Ltd.
ACCOUNTS ANYWHERE IN ONTARIO.

Electrical

SHEARER — ELECTRIC WIRING AND Repairs. Reasonable. 1385.

49 NOTICE 49

50 AUCTION SALES 50

FOR A SUCCESSFUL AUCTION— J. H. MILES, Auctioneer, Valuator. Tel. 1477

HOME IMPROVEMENT

Plumbing and Heating

FOR EXPERT PLUMBING AND HEATING REPAIRS & CONTRACTS SEE J. L. P SMITH - 372 WATER ST

The Examiner
CLASSIFIED
ADVERTISING RATES

Cash Rate:
1 Cent per Word or Figure per Insertion. Minimum Charge ... 25c

Charge Rate:
2 Cents per Word or Figure per Insertion. Minimum Charge ... 35c

Box Numbers:
One or more Consecutive Insertions 10c

Coming Events:
Per Word per Insertion 2½c
Minimum Charge 50c

Special Announcements:
Birth Announcements 50c
Engagement Announcements .. 50c
Marriage Announcements 50c
Death Notices 50c
Card of Thanks (up to 1 inch) 50c
In Memoriam (up to 2 inches) 75c
Over 2 inches (per inch extra) 50c
'PHONE 1600.

Whether your car has been in a wreck or you want to keep in auto style, you can get a good Used Car through our Want Ads whether you place an ad or answer an ad.

SALLY'S SALLIES

Registered U. S. Patent Office

A woman in love is not interested in your troubles.

The Crossword Puzzle

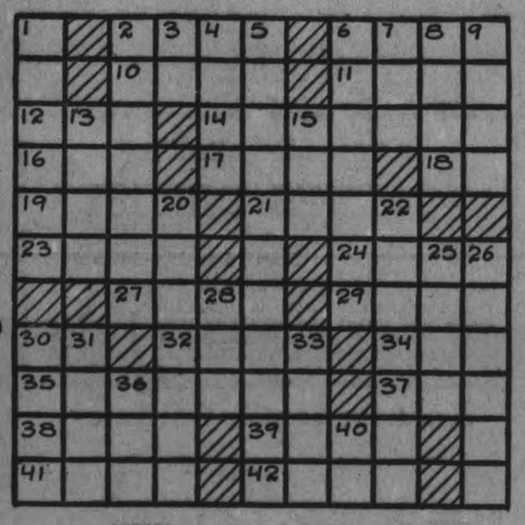

ACROSS

2—Bleat
6—Exhausts gradually
10—Wealthy
11—Two-toed sloth
12—Frozen water
14—Correlative of wife
16—Exclamation of pleasure
17—City in Oklahoma
18—Steamship (abbr.)
19—Garden tool
21—Percussion instrument
23—Ornamental knob
24—Orient
27—Inferior
29—Haul
30—Greek letter
32—Black swamp earth
34—Anger
35—Call
37—Small earthen jar (Prov. Eng.)
38—Let it stand (Print. term)
39—Projecting part of a church
41—Resiliency
42—Jetty

DOWN

1—Members of monastic orders
2—Disruption
3—Chinese coin
4—Dull pain
5—Crash of thunder
6—Conquered
7—Curious scraps of literature
8—Domestic dishes
9—Soapy water
13—Converse informally
15—Title of a knight
20—A descendant of Esau
22—Seaman
25—Girl's name
26—Score
28—Erring
30—The plague
31—Within
33—Military cap
36—Number
40—Southeast (abbr.)

Answer to previous puzzle

P	L	A	C	E	R		S	T	O	P
I		D	O	L	E		A	U	R	A
L		J	A	M		A	W	F	U	L
L	O	U	T		A	R		T	R	Y
A	B	S		A	L	G	A		O	
R		T	A	B	L	O	I	D		S
	S		S	H	O	T		E	F	T
S	P	A		O	W		I	S	A	R
T	I	M	O	R		P	O	I		A
E	L	B	A		H	A	T	S		N
P	L	O	T		E	L	A	T	E	D

Copyright, 1938, King Features Syndicate, Inc.

BARCLAY ON BRIDGE

WRITTEN FOR THE EXAMINER

By SHEPARD BARCLAY

"The Authority on Authorities"

WATCH THE LIGHTS

JUST AS A good automobile chauffeur watches the lights in order to govern his driving safely, so must a declarer heed the indications given him by the defenders. A double can tell him that certain finesses are bound to fail and that he will have to build other means of making his contract.

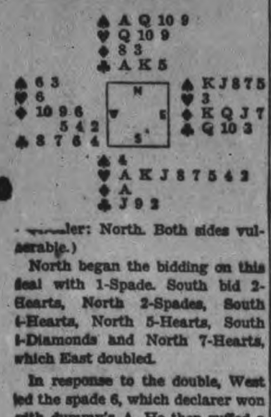

(Dealer: North. Both sides vulnerable.)

North began the bidding on this deal with 1-Spade. South bid 2-Hearts, North 2-Spades, South 4-Hearts, North 5-Hearts, South 5-Diamonds and North 7-Hearts, which East doubled.

In response to the double, West led the spade 6, which declarer won with dummy's A. He then ruffed a spade in an endeavor to set up the fifth card of that suit to provide a spot for his losing club. A trump was then led to the Q and another spade ruffed. When it developed that East held as many spades as dummy, declarer had to resort to other tactics to make his contract, so he decided to try for a squeeze. He led out all of his hearts and the diamond A, and forced East to unguard his club stopper in his endeavor to protect the spade suit. Then when clubs were led, East had to toss his spades, so that declarer was able to take thirteen tricks.

• • •

Tomorrow's Problem

(Dealer: North. East-West vulnerable.)

What defense may defeat South's 5-Diamond contract?

Copyright, 1938, King Features Syndicate, Inc.

MAKE OWN GUNS

CANBERRA, Australia—(CP). — Defence Minister Thorby announces larger anti-aircraft guns will be manufactured at the Maribyrnong Munition Works in Victoria. They will be of the 4.5 type, now being made in England

JAIL FOR WEEK-ENDS

WELLINGTON, N.Z. — (CP). — Minister of Transport Semple plans to introduce legislation to imprison at week-ends only motorists charged with drunk driving. This would enable them to do their work during the week.

DONALD DUCK —By Walt Disney

TILLIE THE TOILER —By Russ Westover

HENRY —By Carl Anderson

BRICK BRADFORD —By William Ritt and Clarence Gray

MUGGS AND SKEETER —By Wally Bishop

BRINGING UP FATHER —By George McManus

THE GUMPS By Gus Edson

Premier's Plan To See Duce Pleases Press

LONDON, Nov. 30—(CP-Havas).—The Times and other newspapers to-day expressed satisfaction with last night's announcement that Prime Minister Chamberlain will visit Premier Mussolini in Rome, early in January.

The diplomatic correspondent of The Daily Mail (Independent) said Mr. Chamberlain may leave for Rome on January 9, accompanied by Foreign Secretary Halifax, Lady Halifax, and Mrs. Chamberlain. The Prime Minister, he added, "has a strong friendly feeling for Mussolini as a result of the friendship of his brother, the late Sir Austen Chamberlain, with Il Duce."

"Those who know the Prime Minister well," Vernon Bartlett, who last week was elected to the House of Commons as an opponent of Mr. Chamberlain's foreign policy, said in the News-Chronicle (Liberal), "do not believe that he would listen to any possible attempt by Mussolini to win the grant of belligerent rights (for the Spanish insurgents) by promising not to sign the proposed alliance between Germany, Italy, and Japan.

"Besides, important British circles are at last realizing how much a Franco (insurgent) victory would be a British defeat."

"Announcement that the prime minister is to pay a visit to Rome during the parliamentary recess," said the Times (Independent), "is welcome for many reasons. Mr. Chamberlain has set himself a perfectly definite policy which he is carrying out as and when circumstances permit.

Favors Personal Contact

"Like Sir Austen Chamberlain before him, he believes in the value of personal contacts. The Anglo-Italian agreement is manifestly the beginning of a new era as well as the closing of an old one—and the prime minister and the foreign secretary are going to inaugurate it with Signor Mussolini in person.

"There was a time when all the principal statesmen of Europe met regularly in Geneva. But since then the process of division and alienation became even more marked. It has been Mr. Chamberlain's great service in foreign policy that he has checked the process. It may be said that he has reversed it.

"He has established personal contacts with both Herr Hitler and Signor Mussolini without diminishing by one little bit the cordial personal and political relations of his predecessors with the prime minister and foreign minister of France, and without, despite the charges of his critics, sacrificing British honor or our interests.

"Great Britain has to live side by side with these countries, and means to do so on the basis of equality and cooperation. When the British ministers reach Rome there will be much to discuss—notably Spain, the Mediterranean, and colonial collaboration."

Bar Jews To China

TOKYO, Nov. 30—(AP).—Jewish emigrants from Germany are to be forbidden entry into North China, said a Japanese military announcement from Tientsin to-day through Domei (Japanese) News Agency. Immigration inspectors are to be notified at once.

Causes Dad's Arrest

Braving recognition and jail, Russell Woodworth, escaped Pennsylvania larceny suspect, made arrangements for his baby (shown with Mrs. Woodworth) to be born in a Los Angeles hospital. The day Shirley Ann was born, Woodworth was arrested. Pennsylvania authorities wired that they no longer wanted him.

"At last I can breathe freely again... relieved from the clutches of CATARRH"

This is quoted from just one of thousands of earnest testimonials praising Mentholatum. All over the world millions of men and women are grateful to this time-proved family remedy. Mentholatum is a simple, direct way of treating nasal catarrh. This healing balm is no sooner inserted in the nostrils than the antiseptic vapours begin to penetrate to the farthest nasal passages . . . relieve congestion . . . fight germs . . . retard gathering of mucus . . . clear your nose and help keep it clear. Get a 30 cent tube or jar today. Apply it regularly. Mentholatum should bring you relief . . . as it has relieved millions . . . or your money will be refunded. A4

Puff, Puff, And They Are Ready To Start

One of the doubtful pleasures of the fine winter sport of skiing is the long walk back up the hill, after one has sailed smoothly down on the wooden runners. But in this instance a pretty picture was formed as the equally pretty subjects reached the top again, their shadows making a pattern on the undisturbed snow as they were silhouetted against the skyline. All set to start over again!

Havelock, Rush Point Visit Trent Y.P.L.

(Examiner Correspondence.)

TRENT RIVER, Nov. 30.—Social night at the Young People's meeting Friday night brought Havelock and Rush Point league members as guests, who also provided the program. The newly-elected president, Miss Doris Scott, was in charge, with Miss Rena Chaplin as secretary. Miss Fleda Thompson supplied as pianist. Prayer was led by Miss Muriel Menzie; scripture reading by Miss Dorothy Smith; vocal duet, "In the Garden," Misses Laura Chase and Reta Southward, with Rev. A. MacLaughlan accompanying on the piano; address, "God's Epistles," Miss Helen Buchanan; violin selection, "Face to Face," Miss Helen Buchanan, with Rev. A. MacLaughlan at the piano. Mr. Herbert Hoard gave a talk on temperance.

There was an attendance of 52. Lunch was served. Friday night Miss Florence Shearer is convener for Christian fellowship.

The ground was covered with snow over the week-end, accompanied by low temperature, which provided good ice for the first skating on the pond.

Mrs. Will Wright has returned from spending a few days at Toronto, and with her son, Foy, are remaining this week at Bambridge.

Mr. Thomas Tyler accompanied a party of hunters to the north country and secured a good sized deer.

Recent visitors with Mr. and Mrs. Frank Garneau (formerly Pat Cairns of Campbellford) were: Mrs. J. W. Cairns, daughter Grace, son Kenneth, with Mrs. Kenneth Cairns and daughter Jane, Mr. and Mrs. Ronald Hazel and daughter Gwendolyn, Mr. and Mrs. Donald Meyers and daughter Gayle, Mr. and Mrs. Hilliard Coxwell and Miss Mary, Mrs. Claud Post and Mrs. Don McArthur, of Campbellford.

Mr. Will Christie, of Toronto, spent Sunday at his cottage.

Mr. Fred. Hay, son of Mr. and Mrs. John Hay, has been confined to his home through illness. His many friends wish him a good recovery.

Mrs. James Cook, of Maple Inn, has her Christmas cactus flowering with over one hundred blooms and more to follow.

Miss E. Cameron, who has been confined to bed through illness, was taken to the home of her brother, Robert, who resides at Indian River.

Mr. and Mrs. Jamieson and Mr. Barnes, of Havelock, were Sunday guests with Mr. and Mrs. William McLaughlin and family.

Mr. and Mrs. Fisher and daughter, of Bancroft, were week-end visitors with Mr. and Mrs. George Ellis.

Mr. and Mrs. A. J. Richards and Mr. and Mrs. A. Smith and family, of Baltimore, were Sunday visitors with Mr. and Mrs. M. T. Lean and family.

SCHOLARSHIP AWARDED

SAINT JOHN, N.B.—(CP).—Harold M. Rogers, son of Rev. Dr. and Mrs. A. S. Rogers, formerly of Saint John and now of Oxford, N.S., has been awarded the New Brunswick overseas scholarship of the I.O.D.E. for the coming year. The scholarship is worth $1,400. Rogers is engaged in fisheries research work at the University of Toronto.

B.C. Speaker Demands Retraction Following Press Attack

VICTORIA, Nov. 30 — (CP). — Speaker Norman Whittaker in a statement in the British Columbia Legislature yesterday said he thought the Legislature was entitled to expect that a retraction be made of an editorial criticism of the speaker's office, made by the Vancouver Daily Province Nov. 25.

The speaker's statement followed discussion of the editorial by Premier Pattullo, the speaker himself, former Speaker H. G. Perry, Liberal member for Fort George, and by R. L. Maitland, Conservative Opposition Leader and member for Vancouver-Point Grey.

Mr. Maitland commented: "If questions concerning public business can't be asked by members of the Legislature; if resolutions can not be put on the order paper; if newspapers can not comment on the proceedings in this House, then democracy is smashed."

The Editorial in Part

Premier Pattullo read the editorial which said in part: "The known character of Mr. Speaker Whittaker precludes even the suggestion that he would be deliberately or consistently unfair in his rulings. What does matter is that Mr. Speaker Whittaker is now the inheritor and custodian of a bad tradition in his office which has crept in of comparatively recent years. The degredation consists in this, and it is notorious and every member of the House and every reporter in the press gallery has known it for a long time now—that the Speaker of the Legislature is no longer the impartial chairman of the House which elected him to office, but he is the recognized servant of the government which nominated him and maintains him in his chair solely at its convenience."

The editorial commented on a debate in the Legislature November 26 in which one ruling of Speaker Whittaker was sustained on division 27-16 and in which another ruling of his was termed "damnably unfair" by H. E. Winch, Co-operative Commonwealth Federation member for Vancouver East.

Premier Pattullo today said: "This editorial is wholly misrepresentative. It is a reflection on the Speaker, the members and the government. This is not liberty but license of the press."

Mr. Perry, who was Speaker from 1934 to 1937, when he was succeeded by the Liberal member for Saanich, Mr. Whittaker, said the editorial was a reflection not only on Mr. Speaker Whittaker but upon himself and his predecessors. He said that during his term of office he had ruled against the government five times and in oral decisions many times. His predecessor, C. F. Davie, had ruled against the Conservative government of Premier S. F. Tolmie on four occasions that he recalled.

Speaker Whittaker said he had ruled against the government on several occasions last year and during this session had delivered one judgment against the government.

Some Difficulty.

Mr. Maitland said there was a "clear line of demarcation between Mr. Perry and Mr. Speaker Whittaker." During the past two years, he said, there had been more difficulty getting questions on the order paper.

Mr. Speaker Whittaker at the close of the discussion said: "The freedom of the press is a precious thing, but newspapers have a responsibility not to exercise that freedom in such a manner as to bring into contempt our democratic institutions and system of government.

"In view of the fact that the House, although realizing the gravity of the offense, has not expressed a wish to take any drastic action such as calling the author of the article before the bar of the House, I think the House is entitled to expect that the newspaper will publicly retract."

No Perfect Partners Says Jacoby Giving 'Dubs' Hope

Cleveland, Nov. 30 (AP).

OSWALD Jacoby gave some encouragement today to the dub who trumps his partner's ace.

The man who is generally recognized as the best contract bridge player in the United States said there is no such thing as a "perfect partner."

"No one can play bridge better than 75 per cent perfect," explained Jacoby.

"There is too much luck and distribution entering into things. The cards don't land where you want them — they land where they are dealt."

CAMPBELLFORD

Mrs. W. Wilde, Front Street, left on Monday to spend a week with relatives in Toronto.

Guests of Mr. and Mrs. Frank Davis, Napier Street, during the week-end included Frank Rushbrook., Mr. and Mrs. Albert Rushbrook and D. Hughs, all of Toronto.

Mrs. R. E. Storey of Windsor was a visitor during the week-end of Mrs. W. Wilde and Miss Mildred Wilde, Front Street.

Miss Ruby Townsend of Frankford spent the week-end with her parents, Mr. and Mrs. Harry Townsend, Rear Street.

Miss Marian McArthur, of Toronto, visited her parents, Mr. and Mrs. Gilbert McArthur, during the week-end.

Houde Out Again For Mayor's Job

MONTREAL, Nov. 30. — (CP). — Camillien Houde, once a power in Montreal and Quebec politics but long out of the spotlight, found his way to a political comeback cleared today of one major obstacle.

The Montreal mayoralty comeback aspirations of the rotund campaigner, three times the city's chief executive, brightened with the announced retirement of Mayor J. Adhemar Raynault, one of the few men who have managed to give the energetic Houde a political licking over his 15-year public career.

Raynault's announcement last night that he wouldn't be a candidate for reelection in the Dec. 12 election left the field, for the moment, to Houde and two lesser-known candidate. The others who have taken out nomination papers are Salluste Lavery, lawyer whom Houde defeated in 1934, and C. A. Gascon, a businessman and newcomer to the mayoralty lists.

The mayor, who also sits in the Quebec Legislative Assembly, as Union Nationale member for L'Assomption, said he was leaving city hall because of his health, because he was tired of receiving threats and being the "butt of slanderous accusations," and because he wanted to get back to his insurance business.

Boys Are Nuisance Norwood Streets

(Examiner Correspondence.)

NORWOOD, Nov. 30.—The town council here published a request recently, urging parents to keep their children off the streets during late evening hours. The appeal came as a sequel to a petition containing forty names which was presented the last session of council calling for a curfew law in the village.

Public Nuisance.

Young boys were said to be making public nuisances of themselves, according to a business man. On one occasion they faked a phone message to town constable Harry Baker requesting that he hurry up town to attend some boys causing a disturbance. When he arrived the boys had disappeared.

However it is understood certain Norwood church organizations are taking up the cause and will endeavor to find something to entertain the boys rather than have them on the streets.

KEENE

The ladies of the Hiawatha Sewing Circle held a successful party at the home of Mr. and Mrs. Jack Coward. About thirty guests enjoyed the evening playing crokinole, and prizes were won by Mrs. Thomas Taylor and Elmer Adamson.

Italian Concern Over Pope, Seen Tip To Duce

By Dewitt Mackenzie
(Associated Press Foreign Affairs Writer.)

ROME, Nov. 30—(AP).—The deep concern of the Italian public over the illness of Pope Pius served to emphasize the delicacy of the situation created by the clash between church and state over the Fascist anti-semitic policy.

The reaction of the people when any pontiff is sick is always such as to reaffirm their fidelity as a whole to the church.

That reaction is no less marked now than in the past. To put it another way, any major controversy between the Vatican and the Government might, if protracted, resolve itself into a test of the loyalty of the public to its deep-rooted religion, and of course by the same token into a test of loyalty to the temporal Government.

An element which is likely to have a bearing on relations between church and the state is the fact that Premier Mussolini's ally, Chancellor Hitler, is attempting to force regimentation on the church in Germany by methods which the faithful denounce as persecution.

Should the controversy become greatly aggravated the time might arrive when Il Duce would have to ask the people to choose between him and the church, and it would indeed take a bold person to essay a test of strength with the spiritual sovereign of one-sixth of the total population of the earth.

As a matter of fact, in travelling through many countries I have found that observers generally feel that one of the gravest dangers any dictatorship can court is to try to enforce regimentation on religion—Catholic, Protestant, Jewish or any other. Even the primitive savage of Africa will fight for his right to worship his own way.

Thus far, while there have been some difficult moments between the church and the Fascist Government, Mussolini has not given any indication he intends to force such an issue. In fact, it was he who signed the Lateran treaty in 1929, ending the church-state quarrel which had been going on almost 60 years. Under this treaty the Catholic religion became the state religion, and the Pope, the "prisoner of the Vatican," was once more free to set foot in the outside world.

SKATING BANNED

HALIFAX—(CP).—Found guilty of operating a roller skating rink in a residential area, David Corey was sentenced by Magistrate J. L. Barnhill to $25 fine. The rink at one time was a church hall.

New *Under-arm* Cream Deodorant *safely* Stops Perspiration

1. Does not rot dresses — does not irritate skin.
2. No waiting to dry. Can be used right after shaving.
3. Instantly stops perspiration for 1 to 3 days. Removes odor from perspiration.
4. A pure white, greaseless, stainless vanishing cream.
5. Arrid has been awarded the Approval Seal of the American Institute of Laundering, for being Harmless to Fabrics.

TEN MILLION jars of Arrid have been sold. Try a jar today!

ARRID

39¢ a jar at all stores which sell toilet goods (also in 15c and 59c jars)

CANADIAN DEPARTMENT STORES LIMITED

STORE HOURS—9 a.m. to 5.30 p.m.; Saturday, 9 a.m. to 9.30 p.m., PHONE 3000

Clearance! 1/3 Off

Boys' and Girls' 3-Piece Coat Sets

Regular 3.00 to 12.95

$2 to 8.63

Thursday, Friday and Saturday

Marked to clear Thursday, the remainder on sale Friday and Saturday. Offering a good variety to choose from, although the size and color range is broken. Sets include coat, leggings, complete with hat, helmet or beret. Fashioned from all wool coatings in chinchilla blanket cloth and tweed mixtures. Sizes 2 to 6 years in the group. special, each ..... $2 to 8.63

—2nd Floor, C.D.S.

A Three-Day Selling WOMEN'S DRESSES

Of Rayon Crepe. Sizes 14 to 20—40 to 46.

A group of good looking frocks ordinarily selling at 1.98. Short and long sleeve styles in plain, dark shades with novelty and embroidery trim. Colors green, brown, navy and black. Sizes 14 to 20 and 40 to 46. Special, each **1.69**

—2nd Floor, C.D.S.

A Gift the Family Will Enjoy

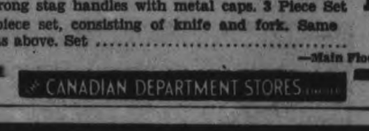

A THREE-PIECE CARVING SET

Popular low-priced Sheffield steel carving set, comprising knife with 8-inch mirror, polished blade having serrated point for easy cutting. A nickel plated fork and cast sharpening steel. Strong stag handles with metal caps. 3 Piece Set **1.69**

Two-piece set, consisting of knife and fork. Same quality as above. Set **1.19**

—Main Floor, C.D.S.

CANADIAN DEPARTMENT STORES LIMITED

I RESOLVE TO GIVE MY EYES ATTENTION NOW!

WHILE LEWIS ARE MAKING THEIR SENSATIONAL OFFER

FOR THREE DAYS ONLY

TWO BIG SPECIALS THAT YOU CANNOT AFFORD TO OVERLOOK. THESE SPECIALS ARE FOR THURSDAY, FRIDAY AND SATURDAY OF THIS WEEK.

SINGLE VISION LENSES

Deep curved white meniscus lenses including examination in spherical corrections 3 days only .....

Three Days Only **3.45** Three Days Only

DOUBLE VISION LENSES

Invisible double vision white meniscus lenses ground into one piece of glass for far and near. Our Special for three days .....

Three Days Only **6.50** Three Days Only

FOR APPOINTMENT PHONE 1280

Lewis Optical Parlors

345 George Street, North

WHY FALSE TEETH WEARERS HAVE BAD BREATH

Millions Suffer Without Knowing!

You can't notice any odor from your plate or bridge—*but others can!* Dentists call this odor "denture breath" and it's serious. It comes from a mucin-scum that collects on plates and bridges. This scum is almost invisible—but it can make your breath so bad that friends shudder. It can breed decay-bacteria that infect your other teeth, actually hurt your health and spoil your pleasure.

Ordinary brushing can't get this scum off plate or bridge—can't protect you against "denture breath." *But just try Polident!* Polident not only cleans—it actually *purifies* plates and bridges without brushing. It gets every bit of scum, tarnish, stain and odor—dissolves it away and leaves your plate sweet and clean as new.

Your breath will be fresher, your mouth feel cleaner—and your plate last longer and look better. Polident is approved by dental authorities, Good Housekeeping and tens of thousands of delighted users. Long-lasting can costs only 40¢ at any drug store.

POLIDENT Cleans, Purifies Like Magic

Put plate or bridge in ¼ glass of water. Add a little Polident powder. Leave in 10 to 15 minutes—rinse—and it's sweet and purified—ready to use!

Prevents "Denture Breath"

ATTRACTIVE FARES AND TRAIN SERVICES!

RETURN FARES
PETERBORO to VANCOUVER VICTORIA SEATTLE

*Standard ..	118.10
*Tourist	101.80
Coach	88.50

*Sleeping car fares extra
Low meal rates on trains

Indulge in your favorite Summer sport—all Winter—in the balmy, invigorating climate of Canada's Evergreen Playground. Golf, hiking, riding, motoring, yachting, tennis . . . enjoy majestic mountain scenery—see snow-clad Canadian Rockies en route.

Special Winter rates at hotels. *Attractive* rail fares now in effect and until May 14. Return limit: Standard, 3 months Tourist and Coach, 6 months. Stopovers allowed at intermediate points.

Enjoy Winter sports in the Canadian Rockies—special low rail fares in effect during January, February and March.

Full information from any ticket agent.

CANADIAN PACIFIC • CANADIAN NATIONAL

DECEMBER

1938

Tomorrow
PARTLY CLOUDY; COLD.

The Peterborough Examiner

Last Year
MAXIMUM 36 - MINIMUM 28

VOL. LXXX. No. 280 PETERBOROUGH, THURSDAY, DECEMBER 1, 1938 ★ PRICE THREE CENTS

26 CHILDREN DIE UNDER FAST FREIGHT

2 Die In Coupe As Flames Follow Crash

Think Hamilton Men Victims In Car Laden With Alcohol

ANN ARBOR, Mich., Dec. 1 (A.P.). —Two persons were killed late last night when a coupe loaded with tins of alcohol smashed into a truck and trailer on U.S. Highway 12 a mile west of Ann Arbor.

Fire broke out immediately in the coupe and several explosions occurred, during which flaming gasoline and alcohol shot into the air and menaced spectators.

The bodies were burned beyond recognition, but one of the victims may have been William Leuchter, 26, of Hamilton, Ont., to whom the car licence plates were issued on Tuesday.

Although Leuchter's brother informed the sheriff's office here that Leuchter had left home alone, it was learned that a man giving the name of William Leuchter drove through the Detroit-Windsor Tunnel yesterday with a companion, a man.

Hamilton police informed the sheriff's office early to-day that Leuchter may have been accompanied by Rocci Perri of Hamilton who was injured on Tuesday in Hamilton when he stepped on the starter of his car and exploded a bomb planted under the hood. Later, however, Perri was found to be at his home.

Pair Were Friends.

Perri and Leuchter were friends, the Washtenaw County sheriff was informed.

Coroner Edwin C. Ganzhorn said it was not possible to determine immediately whether both the victims were men. The bodies were taken to the Stafan Mortuary.

A deputy-sheriff said the coupe was equipped with double rear springs. He estimated that it was carrying 1,500 pounds or more alcohol in five-gallon and one-gallon tins, some of which were salvaged.

The weight of the coupe was considered a factor in the wreck. The impact demolished the coupe, drove the motor back into the seat, and

(2 DIE IN COUPE)
(Continued on Page 2, Column 5)

Toronto's Chief, Draper Resigns

TORONTO, Dec. 1 (CP)—Chief Constable D. C. Draper, head of Toronto's police department since 1928, today tendered his resignation.

The resignation was handed to Judge Frank Denton and relayed to Mayor Ralph Day. It read: "Please accept my resignation as of this date."

"The resignation will be dealt with by the police board at its meeting tomorrow," Mayor Day said. "This is a serious matter. I have no further comment to make."

City hall officials said that on two previous occasions this year on which Chief Draper submitted his resignation, matters had been adjusted and the resignation withdrawn. He recently requested the commission to ad 200 men to the Toronto force but no action has yet been taken.

Chief Draper, who is attending a meeting of the Ontario Police Association here today, said "any information regarding the report of my resignation will have to come from the police commission."

The chief constable was born 64 years ago in Brome county, Quebec. At the outbreak of the Great War he joined the Fifth Canadian Mounted Rifles with the rank of major. He rose steadily through the ranks to his present post as general and was warded the distinguished Service Order.

Immediately prior to his appointment as chief constable here, General Draper was connected with the International Paper Company at Quebec. On Sept. 12, 1828, he married Miss M. Hume, daughter of a Sherbrooke physician.

Perri Escaped Rocco Perri, of Hamilton, self-styled 'King of Bootleggers,' had a remarkable escape from death when a bomb hidden in his automobile, exploded as he pressed the starter. The car was blown to bits, as evidenced by the wreckage BELOW, but Perri escaped with burns about the face and hands. Two of Perri's companions were seriously injured by the blast.

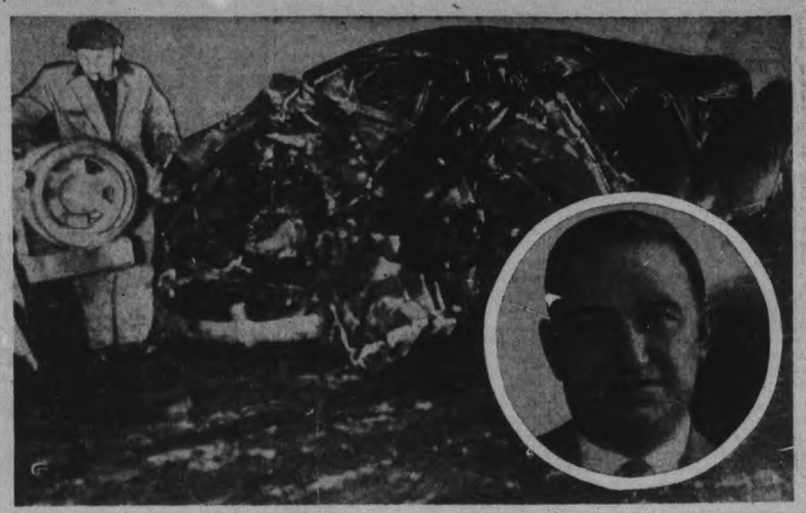

$60 Calf Nets $3.35 Pound At Chicago Auction Girl 14, Banks $3,785 "For College"

CHICAGO, Dec. 1—(AP).—The grand champion steer of the 1938 International Livestock Exposition sold at auction today for $3.35 a pound, $1 a pound more than last year's champion and the highest price since 1929.

The steer, an Aberdeen-Angus fitted and shown by 14-year-old Irene Brown of Aledo, Ill., was purchased by the Firestone Tire and Rubber Company, Akron, Ohio, with Horace Milhone, the company's farm service bureau director, doing the bidding.

"Mercer" weighed approximately 1,130 pounds on which basis Miss Brown realized $3,785.50 from the sale. She bought the calf last January for $60.

Miss Brown said she would put away most of the mony for her college education.

The price of $3.35 was the highest since 1929 when the all-time record of $8.25 a pound was paid for "Lucky Strike" a grade Angus exhibited by Elliott Brown of Rose Hill, Iowa. Last year's champion, Ashbourne Orange, a shorthorn shown by Oklahoma A & M College, brought $2.35 a pound.

County Council Takes Exception To Statement Of S. S. Breckon

Warden McDonald took exception to statements made recently by S. S. Breckon, principal of Norwood High School, at yesterday's session of the County Council when the members discussed school costs.

"Mr. Breckon apparently knows nothing about the problems of ratepayers in the county. Many are not getting much for their labors, and therefore find it impossible to send their pupils to High School. He should realize that it is one thing for a salaried man to have his children educated and quite a different problem for the average farmer.

Reeve Thompson of Norwood said the principal's remarks probably were prompted by a few relief cases in Norwood. "I can't understand why he made such sweeping statements when the cases in question turned out satisfactorily."

Appeared on Saturday.

The statements which provoked the anger of Warden McDonald appeared in last Saturday's account in the Examiner of the annual commencement exercises at Norwood High School. The statements as reported were: "It is a selfish attitude on the part of parents in not letting their children attend High School. Books fo ra school year up to Fifth Form cost less than $5, and there is no excuse for parents in the town or country not giving the young people a break, in receiving a High School education to prepare them to go out in the world. Last year the cost of secondary school education at Norwood High School was 26 cents per pupil each day."

"It is one thing to make a speech and another to substantiate it," remarked Reeve Tanner of Lakefield.

"I don't think any High School could operate at a cost of 26 cents a day. If they could Government grants would be cut off," Reeve Anderson added.

$1,800 Needed From County.

Reeve Thompson said a member of the School Board had estimated at least $1,800 would be required from the county in addition to the payment already made to carry through this year.

Miss Batten reported $1,000 had been paid to date. It was then reported by Reeve Anderson that the board had attempted to obtain $3,000 from Norwood Village, but had been given only one-third of that sum. On this basis the members figured

(COUNTY REEVES)
(Continued on Page 8, Column 2)

The Weather

The Examiner's Barometer	Peterborough Temperatures
Noon - - 29.50	To-day:
	Night low - 16
	Noon - - 28
	Yesterday:
	Highest - 35
	Lowest - - 22
	One Year Ago:
	Highest - 36
	Lowest - - 22

Answering "M's" query of Wednesday.—There were 15 zero or sub-zero registrations last winter, as follows: December, 2; January, 9; February, 2; March, 2. Coldest day was March 4, when temperature was 15 degrees below zero.

Weather Forecast

Georgian Bay — Northerly to easterly winds; partly cloudy to-day and Friday, with scattered snowflurries; cold to-night.

Lower Lake Region — Fresh northerly winds; mostly fair and moderately cold. Friday: Fresh easterly winds; partly cloudy, with much the same temperature; probably snowflurries.

Northern Ontario — Fair and cold. Friday: Partly cloudy, with a little higher temperature.

Lake Superior — Moderate variable winds; partly cloudy and cold. Friday: Fresh east to south-east winds; partly cloudy and a little milder; probably local snowflurries.

Ottawa and Upper St. Lawrence Valleys — Fair to-day and Friday; quite cold to-night; fresh north-west winds to-day, shifting to north-east and east on Friday.

Kenora and Rainy River — Fresh south-east winds; partly cloudy, with a little higher temperature to-night and on Friday; scattered snowflurries.

Manitoba— Fresh south-east to south winds; mostly fair and a little milder to-day and Friday; probably scattered snowflurries.

Saskatchewan — Fresh south-east to south-west winds; mostly fair and a little milder to-day and on Friday.

Alberta — Partly cloudy and comparatively mild to-day and on Friday.

London — Temperature, 46; rain; south-west strong winds.

Paris — Temperature, 41; fair; south-west moderate winds.

Sun—Rises at 7.31 a.m., Sets 4.42 p.m.

Britain To Block Nazi Trade Grab In Balkans

LONDON, Dec. 1.—(AP).— Great Britain is mobilizing her huge industrial machine to keep Germany from strangling the markets of Southeastern Europe — Rumania, Bulgaria, Yugoslavia and others.

Subsidy of British industries to permit strong competition with the dictator states was considered likely in financial circles.

The trade situation was outlined to the House of Commons last night by R. S. Hudson, Secretary of the Overseas Trade Department, who declared that the countries of Central and Southeastern Europe "continually are turning to us and asking us to help them out."

Mr. Hudson warned Germany to cease what he considered unfair tactics threatening world trade or risk having Great Britain beat her at her "own game."

He charged Germany was buying above world prices and selling her goods at less than cost of production. While Britain desired agreement with Germany, he said, Britain would not hesitate if necessary to "put on the screw."

"Certainly this country is stronger than any of the totalitarian states and, therefore, we have a great advantage which I believe will result in our winning the fight," he said.

German Tactics.

Germans once this year bought southeastern wheat at about $53.50 a ton when Manitoba No. 1 wheat was selling on the London market at about $37.45, the Minister said. His disclosures caused some surprise because Prime Minister Chamberlain has declared there is plenty of trade for both Germany and Great Britain in the Danubian basin.

Another surprise was a statement in the House of Lord by the Marques of Londonderry, in the past friendly toward Germany. He denounced German anti-Jewish actions as "the most detestable the world ever has known," and continued:

"When we are faced with a policy of truculence and threats, if we cannot overcome it by the policy we have tried to follow—of peace based on friendship—we should adopt another policy, one of truculence and vehement protestation against any threats."

Fylde Retained By Tories

PRESTON, Eng., Dec. 1. — (CP-Havas).—The Government to-day retained with a reduced majority the Fylde division of Lancashire in a parliamentary by-election necessitated by the death Oct. 16 of Lord Stanley.

The Conservative candidate, Captain Claude Lancaster, polled 38,263 votes against 17,648 for his Labor opponent, Dr. Mabel Tylecote.

In the 1935 general elections Lord Stanley obtained 39,731 votes against 16,379 for T. McNamee, Labor. Thus the Conservative majority was reduced from 23,352 to 20,615.

Captain Lancaster, a friend of the late Dominions secretary, is 39, and is interested in the coal and iron industries and in agriculture. His election leaves two vacancies in the House of Commons—East Norfolk, created by the succession of Viscount Elmley to the peerage, and Kinross and Western Perth, which the Duchess of Atholl, formerly a Conservative, resigned in order to contest the constituency in a by-election fought on questions of foreign policy. She is standing as an independent.

Belgium has 1,100,000 radios.

Iceland Rejoices, 20 Years' Peace, Prosperity Without A Soldier, Navy Or Air Force

REYJAVIK, Iceland, Dec. 1. (AP)—Iceland, the only nation in the world without a single soldier, warship or fighting plane, rejoiced today in 20 years of sovereignty, peace and prosperity.

The anniversary of the state's sovereignty was observed by student processions to the grave of the statesman Jon Sigurdsson and speeches by government officials, including a broadcast by Prime Minister Hermann Jonasson to Icelanders in America.

On Dec. 1, 1918, King Christian X of Denmark confirmed an Icelandish-Danish law which made Iceland a sovereign state. Since then Iceland and Denmark have operated as separate nations, with King Christian representing the supreme executive power in each.

Iceland is proud of these things:

It has the oldest parliament in the world— the Alting —founded in 930 A.D.

It was from Iceland, according to some authorities, that America was first discovered.

Iceland has a language unchanged for 1,000 years and every adult in the country can read and write.

Collections Increased

OTTAWA, Dec. 1—(CP).—Income tax collections in November totalled $4,436,474, an increase of $1,201,924 over last November when $3,234,550 was collected, the National Revenue Department reported today.

Collections for the eight-month period April 1 to Nov. 30 were $128,878,589, an increase of $22,441,483 over the corresponding period of 1937 when collections totalled $102,437,106.

Bodies Strewn Nearly Mile As Utah School Bus Is Struck In Snow Storm

Driver Believed Blinded By Driving Sleet Escapes Among Dozen Injured; Had Halted, Train Hour Late Fooled Him

SALT LAKE CITY, Dec. 1 (AP). — A fast freight train crashed into a loaded school bus during a snowstorm near here today, killing 26, and seriously injuring at least a dozen others.

W. E. Speakman, chief clerk of the Rio Grande and Western Railway, said 26 dead had been counted. The bodies were taken to mortuaries throughout the city and attempts were being made to locate relatives to assist in the identification. The victims were children between 12 and 16 years of age.

Mrs. Sarah Bergstrom, business superintendent of the Salt Lake General Hospital, said she personally aided in the recovery of 18 bodies.

Estimates of the number of persons on the bus ranged from 40 to 60.

The accident occurred at a rural crossing about 10 miles south of here. The bus was bound for the Jordan High School.

The condition of the bodies and the inaccessibility of the crossing made a definite check on casualties difficult.

Sheriff Young later said he believed "at least two thirds of the occupants of the bus were killed."

Bodies Strewn Mile

The bodies were strewn along approximately one mile of the Denver and Rio Grande railroad right-of-way.

The crash scene is two miles south of Midvale, a community south of Salt Lake City.

Doctors and nurses from all surrounding towns were recruited hurriedly.

The freight train, "The Flying Ute," was an hour behind schedule due to a snow storm when the crash occurred at 10:56 a.m. EST.

The students mostly were children of farmers.

The driver, Silcox was believed to have been unable to see the approaching train because of the sleet. He was among the injured taken to the hospital.

Dr. J. S. Alley of Midvale, who brought victims to the hospital, said: "The freight train, about half a mile long, struck the bus broadside. It was travelling so fast the caboose was on the crossing by the time it stopped.

"The cab of the bus was tossed to one side, about 100 feet from the crossing. Bodies were strewn everywhere for a quarter of a mile down the track.

Grief stricken parents, hysterical and weeping, rushed frantically up and down the 85 car train, trying to find their children.

Some of the bodies were mangled beyond recognition.

There were 12 ambulances at the scene an hour and a half after the tragedy.

A sleet storm had reduced visibility and had delayed the schedule of the Denver and Rio Grande Western freight.

Sheriff S. Grant Young said the engineer, E. L. Reahmer, told him

(BODIES STREWN)
(Continued on Page 2, Column 4)

30,000 New Jobs In Mining Last 3 Years

MONTREAL, Dec. 1 (C.P.). — Canada is "blessed with minerals as few other countries are blessed" and the mining industry is the "opportunity" for thousands of young men in the Dominion, Hon. T. A. Crerar, Minister of Natural Resources, said in an address last night.

Mr. Crerar told the Chamber of Mines, a division of Montreal's Board of Trade, that the mining industry in the last three years "has provided new jobs for the 30,000 young men of Canada, new jobs which had not existed before." Besides the wages and salaries of $135,000,000 the industry paid in 1937, "it benefitted the factories of Quebec and Ontario which provided machinery."

"If we are to get anywhere in Canada we must have a national outlook," the Federal Minister said. "We have a priceless boon in our Canadian citizenship—there are few countries more favored than ours—and we should think a little less in terms of our localities or of our provinces and think more of Canada."

Taxation Too Heavy.

Mr. Crerar called taxation "heavy, almost unbearably heavy in this country," and suggested that in the future "we should chart in a sensible fashion when it comes to the expenditure of public money." All Governments in the country, "Federal, Provincial, and municipal, should take careful stock and perhaps leave to another year some of those things that seem necessary in modern civilization."

The Minister estimated that Canada's gold output in 1938 would exceed $165,000,000, compared to $143,000,000 in 1937 and said that the surface has been "little more than scratched."

A brighter future for mining in Quebec also was predicted by Hon. Onesime Gagnon, Quebec Minister of Mines, who said the Province's output of gold this year should "exceed" $30,000,000. Some 10,000 men were given direct employment from mining in Quebec with a like number being affected indirectly from the industry, said the Mines Minister.

"It has necessitated the organization of new towns, new roads, new railways, new Hydro - Electric plants."

Land Demands In Europe And Africa Hinted From Italy Soon

LEGHORN, Italy, Dec. 1 (CP-Havas).—Il Telegrafo, mouthpiece of Foreign Minister Galeazzo Ciano, today indicated Italy would advance formal demands for European and African territory in the near future.

Commenting on the Foreign Minister's speech in the Italian Chamber of Deputies, during which a reference he made to Italy's "natural aspirations" was greeted with shouts for cession of French Tunisia to Italy, the newspaper said a change in existing frontiers was necessary to improve the "organization of Europe and colonial territories."

"The Minister's speech is not only of historic and retrospective interest," Il Telegrafo said. "It also constitutes a program. The Minister has alluded to natural Italian aspirations. These 'aspirations' essentially tend to link integrally all men of our race and our language and the complete unification of our empire, which is blocked today by international plutocratic interests and by colonial establishments and possessions, held to our disadvantage and to the profit of their present holders.

"These natural aspirations do not necessarily threaten the peace of Europe. The spirit of Munich should continue to act to accomplish these just reparations, these compensations for old and recent wrongs and —why not?—these necessary frontier rectifications, to improve the organization of Europe and the colonial territories. If there are state-

(LAND DEMANDS)
(Continued on Page 2, Column 5)

Gift To Help Pay State's Debt Claimed Insanity

Ann Arbor, Mich., Dec. 1 (CP) MICHIGAN COURTS today tried to decide whether giving money to help pay off Michigan's public debt constituted a sign of insanity. John Barlow, Tecumseh farmer, died last March leaving $45,000 to pay part of the state's public debt. His cousins, Walter Barlow and Edwin Barlow, Detroit lawyers, contend this bequest showed John Barlow was incompetent.

Homes Being Sought For 5,000 Children

BERLIN, Dec. 1.—(AP).—A committee of British Jews in Berlin today disclosed plans to take some 5,000 Jewish children under 17 to the British Isles in the near future.

The committee hopes to find British homes for these young exiles from Germany, where restrictions on their people are being tightened.

The plans call for emigration of children of Jewish parents now professing the Christian faith as well as fully Jewish children. The 5,000 children can be absorbed only gradually, it was said, but the committee plans to call for British volunteers to take them into their homes.

Survives Crash

Pilot Charles Stead, of Seattle, survived the crash of a United Airlines' transport plane into the Pacific ocean, while enroute from Seattle to San Francisco. One passenger, F. R. Eddelstein, also survived the fatal crash, which claimed the lives of three other passengers and two crew members.

Daladier Moves To Punish Strike Chiefs

By Robert Parker
(Associated Press Foreign Staff.)

PARIS, Dec. 1—(AP).—Premier Daladier, victorious in his battle with organized labor, hastened today to consolidate his reinforced authority and prepare measures to punish leaders of the abortive one-day general strike.

Undisputed master of the situation, the premier ordered a three-year state of "economic mobilization" for France to carry out the recovery program which labor had challenged.

He conferred with individual ministers on plans for parliamentary approval of his decree laws, which provoked the unsuccessful protest strike, and planned a cabinet meeting before the end of the week to decide what punitive measures to take against Labor, Socialist and Communist leaders.

Daladier's quick move to capitalize on the suppression of the strike was spurred by Italian territorial demands on France.

Italian deputies' yells of "Tunisia! Tunisia!" during a speech by foreign minister county Galeazzo Ciano, with Premier Mussolini and the French ambassador looking on, were taken by French officials to mean France was facing a determined Fascist campaign for control of the North African protectorate.

It was known that some of Daladier's close advisors had counselled him to call ambassador Andre Francois-Poncet back to Paris for a "vacation" as a sign of protest.

Losing Members.

The Premier's friends and the Conservative right jubilantly announced the general Confederation of Labor, which ordered the unsuccessful general strike, was losing

(DALADIER)
(Continued on Page 8 Column 1)

15,000 Refugees For Australia

CANBERRA, Australia, Dec. 1. — (AP).—The Australian Government will admit 15,000 European refugees within the next three years, John McEwen, Minister of the Interior, told the House of Representatives today.

Co-operating with Great Britain in efforts to alleviate the plight of German Jews, Australia will give preference to those able to establish new industries.

It was held that 15,000 is the maximum number Australia could absorb without disturbing economic conditions. Opposition leaders commended the principle and said the quota was reasonable.

A bill compelling registration of all aliens was introduced in the Senate.

Britain Opens Campaign For Recruits

Plans Laid For Quick National Register In Case War Breaks

LONDON, Dec. 1—(CP Cable.)—Sir John Anderson, Lord Privy Seal, today announced a nationwide voluntary recruiting drive for civilian defence and plans for a quick national register in wartime.

The minister outlined his plans to the House of Commons. He said 20,000,000 handbooks would be sent to all householders in the country setting out the many forms of national service open to volunteers.

Men and women who join up, either in active or passive defence forces, will enter intensive training and arrangements will be made to keep the census machinery, which ordinarily would not be used until 1941, on a full time basis so it could be used quickly for a compulsory register on the outbreak of war.

Sir John said that "after weighing very carefully all the arguments which can be adduced from either side, the government have come to the conclusion that a compulsory register is not at present necessary or desirable." But he added a warning that compulsion will be necessary in the event of war.

Services to be Listed

"We are satisfied that all the immediate needs of the situation can be met b ya voluntary register combined, as we intend it shall be combined, with proper measures for ensuring that all who wish to serve their country shall have the means of knowing how their services can best be utilized," Sir John said.

The handbooks will enumerate the services for which volunteers are wanted, including the regular forces and the auxiliary, reserve, and civil defence services. A list will be made of key occupations which, if the

(BRITAIN OPENS)
(Continued on Page 2, Column 4)

H. B. Hanna Dies In 81st Year

TORONTO, Dec. 1.—(CP).—D. B. Hanna, prominent industrialist and the first president of the Canadian National Railways on its formation in 1918, died suddenly of a heart seizure early to-day. He was 80.

Mr. Hanna apparently had been in good health recently. Yesterday he expressed shock at the sudden death of Sir John Aird, former president of the Canadian Bank of Commerce, who was one of his closest friends. He and Sir John lunched together Tuesday.

Born in Thornliebank, Scotland, Mr. Hanna came to Canada in 1882 and obtained a clerk's position in the Grand Trunk Railway, Montreal. After several years in railway work he assisted in the formation of the McKenzie and Mann interests which led to the building up of the second Transcontinental railway in Canada, the Canadian Northern.

Third vice-president in charge of the operation of the Canadian Northern Railway, Mr. Hanna resigned when the Dominion government purchased the line in 1918. He was appointed first president of the Board of Directors chosen and appointed by the government to direct the C.N.R. He retired in 1922.

After passage of the Ontario Temperance Act he was appointed to the first chairmanship of the Liquor Control Board of Ontario in 1927, a position he relinquished the following year. At the time of his death he was a director of the Western Canada Flour Mills Company, Limited, of which he formerly was president.

Mr. Hanna was identified prominently with Western Canada. In 1886 he was appointed chief accountant of the old Manitoba and Northwestern Railway at Portage La Prairie, Man., and in 1889 married Margaret Garland of Portage La Prairie.

Japs Balk At $2,000 For Stolen Plane Plans And American Youth Is Jailed As Spy

LOS ANGELES, Dec. 1.—(AP) —An accusation of espionage was levelled today at 21-year-old Karl Allen Drummond, aircraft worker, for what United States federal agents charged was an attempt to betray his country's military secrets to Japan for $2,000.

Arrested as the climax to a secret inquiry by the United States naval intelligence and federal agents begun six months ago, the youth was arrested last night on an espionage charge.

An indictment by the federal grand jury alleged that young Drummond stole 150 photographs and 15 blueprints of a new naval plane from the Northrop plant and tried to peddle these, together with confidential construction papers, to Japanese officials.

The thefts, it is said, started last May, a year after the youth was hired in the advertising department of Northrop, a division of Douglas Aircraft Corp.

In turn, a Japanese government dignitary, a member of a Japanese plane-buying commission, and a Los Angeles Japanese attorney, were approached, but suspiciously turned down the overtures.

In his sales campaign in Los Angeles, the indictment said, the youth gave one Japanese official an opportunity to study aircraft blueprints at his leisure, without closing the deal.

Conscription Planned For Libya

New Troop Source For Italy In Tunisia Clamor

ROME, Dec. 1.—(AP). — Italy is preparing measures to permit military conscription in an emergency among the natives of African Libya.

The Fascist Grand Council last night approved the plan for compulsory military service " in time of need" under a proposed statute of "special citizenship" for natives of the four coastal provinces of Libya.

They would be permitted to hold colonial civil posts, belong to the Fascist party's Moslem division, and carry arms under the military conscription regulations—if they could read and write Italian and meet other requirements.

The conscription phase could increase Italian armed forces in North Africa at a time when a clamor is being raised in Italy for acquisition of French Tunisia, which lies alongside Libya.

There are 688,000 Arab and Berber natives in the four Libya provinces affected but how many would be liable to military service was not estimated.

Fascist deputies shouted a challenge to French control over Tunisia yesterday in the presence of the new French Ambassador to Rome.

They took their cue from a speech by Foreign Minister Count Ciano, who referred to Italy's "interests and aspirations" and raised a cry of: "Tunisia! Tunisia!"

Achille Staracce, Fascist party secretary, led the demonstration which came during the historic last session of the 78-year-old Chamber of Deputies.

The display over Tunisia brought to the fore an old source of friction between France and Italy which has been aggravated in recent months.

Andre Francois-Poncet, the new French ambassador, listened from the diplomatic box. He peered at the shouting deputies through his monocle but did not change his expression.

Tunisia—French protectorate on the north coast of Africa — has a population of about 2,000,000 including 90,000 Italians, about half the white population.

(CONSCRIPTION)
(Continued on Page 8, Column 3)

Uniforms of the new Civic Air Guard in Britain are of the same type for men and women.

Cut Off Lindsay Relief Steals Chickens Gets Five Months

Lindsay, Ont., Dec. 1 (CP)

LEVI CLAYTON, 30, stole fowl from more than a dozen district farms because "I was thrown off relief in Lindsay and had to supply food for my wife and five children," he told Magistrate E. A. Gee here today.

He was sentenced to five months definite and six months indeterminate in Ontario Reformatory. He pleaded guilty.

"I was thrown off relief because I borrowed a car and used it to collect scrap iron," he told the court.

Permits Taken Out For 53 New Homes

Permits for 53 new homes have been issued since January 1st, an examination of the building records in the city engineer's office revealed to-day and the total for twelve months of 1937 was 32.

Building totals for the first eleven months of this year show the highest total since the boom year of 1930 when the figures topped the half a million mark. The total for the period ending November 30th is $393,069.00.

The total for the month of November last year was $4,133 while the month just finished brought permits totalling $17,440.

The totals for the first eleven months of 1938 are more impressive when compared with the totals for the same period of 1937. The latter amounted to only $198,751 as against the total of $393,069.00 for 1938.

Four permits for homes were taken out in November and the estimated cost of the four is $11,600. There were 10 garages at $895.00 and miscellaneous permits covering a total of $4,945.

Contract Is Awarded For New Theatre

The Globe Construction Company has been awarded the contract to renovate the old Royal Theatre it was announced this afternoon. Work is expected to start on Monday and local labor as far as possible will be employed. The theatre is to be completely alterated and the newest type of equipment will be used. The seating capacity will be 600 and $40,000 is to be spent. The theatre is to go under the name of "New Centre."

MORE ABOUT—

Britain Opens

(Continued from Page 1)

country were mobilized for war, would become so essential that the workers could not be spared for other service.

Steps will be taken to build up a national service organization with local committees throughout the country, with a coordinated recruiting campaign to start the middle of January.

Meanwhile the government will press forward arrangements for training, with the ultimate object of teaching all men, women and children how to protect themselves during air raids, which, Sir John said, has now become "part of the ordinary duties of citizenship."

Special registers will be made of persons possessing exceptional professional or technical qualifications, such as doctors and scientists.

Labor, Oxford Group Seek Revolution

LONDON, Dec. 1—(CP-Havas).—British Labor and the Oxford Group understand each other perfectly since they are "both out for revolution," Dr. Frank N. D. Buchman, president and founder of the Oxford Group, declared in a speech last night at the National Trades Union Club of Great Britain.

"The Oxford Group is a revolutionary movement," he said. "That is the reason why Labor understands it. It is also why the Oxford Group understands Labor. They are both out for revolution.

"British Labor is the cradle of a great spiritual awakening, and it was from this awakening that the movement has gained its impetus.

"President Roosevelt said that there is no problem—political, social or economic—which would not melt before the fire of spiritual awakening.

"It is that which makes the Oxford Group a national necessity, for it creates a moral and spiritual climate where people of every party, class and creed can work together."

MORE ABOUT—

Bodies Strewn

(Continued from Page 6)

he was on the right side of the cab and the bus was coming from the left. His fireman screamed for him to stop, he said.

Dreadful Sight

Young said the freight normally is going about 60 miles an hour at the crossing. The sheriff said apparently the bus driver stopped at the crossing and then started up again so that the engine hit it broadside, bending the big bus around the front of it.

"It was the awfullest thing I ever saw," David Witter, 22, of Denver, riding on an oil tank close to the freight engine, told sheriff Young.

"It was snowing pretty hard," said Witter.

"All of a sudden I felt a terrific bump . . . finally the train pulled to a stop.

"I got off. It was the awfullest thing I ever saw. It looked like a bunch of cattle.

"One little girl was standing there screaming, holding for dear life to a little pocketbook.

"None of them seemed to die right away.

"One by one they would stop screaming.

"One boy had virtually all of his clothes stripped off him."

For hundreds of feet down the railroad tracks books, clothes, handkerchiefs, even shoes, were scattered.

Five victims were so badly mangled hospital attaches said identification probably won't be made for several hours.

Parents Jam Hospital.

The hospital was jammed with parents—fathers wept openly and mothers screaming. Attaches had to set aside a special room for persons who fainted.

One entire floor of the hospital was filled with crash victims.

Margie Groves, 16-year-old junior student from South Jordan, described the crash:

"I got on the bus at 8.30 about two miles from the crossing. I think there must have been about 40 others in the bus with me.

"When we came to the crossing, we stopped and Mr. (Farrel) Silcox, the bus driver, started up again. I was sitting in the very back in the centre, but I couldn't see much because of the snow.

"I thought I heard someone yell 'Train!' and then I saw something black coming from the right, and then it hit us.

"When I woke up I was lying in the snow near the bus. Mack Bateman and Mabel Smith were nearby. Mabel was lying near the bus and Mack was lying by a fence. I guess they're all right now.

"There was an awful lot of screaming and moaning. They were all just kids—15 to 18 years of age.

"And then they came and brought me to the hospital."

RELIEVES FIERY, ITCHING SKIN

Here is a clean, stainless, penetrating antiseptic now dispensed by chemists at trifling cost.

Not only does this great healing antiseptic oil promote rapid and healthy healing in open sores and wounds, but boils and simple ulcers are relieved and cleanly healed.

In skin diseases the itching of Eczema is instantly stopped. Pimples—skin eruptions dry up and scale off in a very few days. The same is true of Barber's Itch, Salt Rheum and other inflammatory skin disorders.

You can obtain Moone's Emerald Oil (full strength) in the original bottle at McDermid & Jury or any modern drug store.—Advt.

Regina Dales Coming East

REGINA, Dec. 1—(CP).—Regina Dales, Western Canada junior rugby champions, sped eastward today in search of the Dominion championship.

Saturday they will meet Westmounts in Montreal for the coveted title, at stake without the official blessing of the Canadian Rugby Union. The Dales who lost at Hamilton in the final last year against Italo-Canadians, left Regina this morning.

Climaxing a week of uncertainty, the game was "on" definitely after a final exchange of wires last night.

Westmounts have guaranteed the Reginans $920. The trip will cost around $1,800 and if the gate receipts in the east fail to make up the difference "the boys will have to quit eating and sleeping on the way back," said coach Paul Dojack.

Czech's New Path Close To Germany

PRAGUE, Dec. 1—(AP)—Czecho-Slovakia henceforth will work in close co-operation with Germany through a Government of Youth, the new President of the republic, Dr. Emil Hacha, said to-day.

"It is not difficult to understand these new developments since a glimpse of the map clearly reveals the joint space of living," the 66-year-old Dr. Hacha declared in an interview with the correspondent of The Berliner Lokalanzeiger.

"We should never forget Germany in many fields always has been an example for us."

For the turn from the days before Germany absorbed Czechoslovak Sudetenland, the president said he would "call as many men of the younger generation as possible into the government."

The republic's policy toward Nazi Germany, said the president, must "be a very close relationship, born out of a great idea," a relationship in which "destiny has played its part."

MORE ABOUT—

2 Die In Coupe

(Continued from Page 1)

dumped the cargo of alcohol upon the occupants.

The truck driver, Paul Read of Royal Oak, Mich., was knocked off the seat of his cab although he was in a tractorized six-wheeler pulling a four-wheel trailer. The truck carried oil, which did not ignite. Read was unhurt. He drives for H. A. Schenk Co., Detroit.

Doors Open, Victims Helpless.

Read said the coupe was ablaze when he pulled to the side of the road and looked back. Both doors were open but the occupants were unable to help themselves and witnesses could not approach. A deputy said the occupants probably were killed by the impact.

Flames shot into the air and attracted many spectators. One man, not identified, had his hair singed by a flaming fluid sprayed upon him. A companion threw a coat over his head. He apparently was not hurt.

Women spectators reported fur coats were burned by the fiery spray.

Both coupe and truck were bound for Detroit.

Coroner Ganzhorn said the alcohol may have been of the anti-freeze type used in automobile radiators.

Advices received here from Ontario police said Perri's home was dynamited last March. In August, 1930, Perri's wife was shot and killed outside their home. The slaying never was solved.

MORE ABOUT—

Land Demands

(Continued from Page 1)

ments and not politicians in Europe this will be understood. If not, so much the worse for the others."

French Indignant.

PARIS, Dec. 1 (CP-Havas).—The French press today expressed indignation over demonstrations for Italian annexation of Tunisia. French protectorate, in the Fascist Chamber of Deputies during Foreign Minister Galeazzo Ciano's speech yesterday.

Newspapers agreed the demonstration was not a spontaneous occurrence and charged it had been planned in advance.

"The shouts of 'Tunisia! Tunisia!' were not raised by chance," said the Independent Petit Parisien. "Everything is regulated in this parliament.

"It must be noted that the French Ambassador attended in the diplomatic gallery. We reply to these cries that Tunisia belongs to the French empire. And it has for a long time and probably more solidly than Ethiopia has to the Italian empire."

The newspaper declared Count Ciano's failure to mention Franco-Italian relations left little that could be considered as friendly in the speech of the Foreign Minister.

Hog Quotations In Peterborough

THURSDAY, DECEMBER 1

Canada Packers quote:

Hogs. — Live (delivered), $8.15; dressed weights, $10.90.

No. 1 sows, 2c off bacon prices.

Cream—No. 1 (off truck), 21c; No. 1 (delivered), 22c.

Special, 1c per pound premium.

Eggs—Large, 32c; medium, 29c; B grade, 20c; C grade, 18c; pullets, 23c.

Butter.—No. 1 prints, 23c; No. 2 prints, 22c; No. 1 solids, 22½c; No. 2 solids, 21½c.

Cheese Quotes Produce and Livestock

ONTARIO GRAIN

Approximate prices track shipping point—Wheat, 54 to 56c; oats, 24 to 25c; barley, 30 to 32c; corn, 38 to 40c; rye, 38 to 40c; buckwheat, 36 to 38c; malting barley, 43 to 44c; milling oats, 25 to 26c.

TORONTO FEED PRICES

Following are approximate prices quoted for feed in ton lots, packed in bags, delivered f.o.b. Toronto: Bran, $19; shorts, $21; middlings $25; corn, $30; flax, $70; cotton-seed meal, $38; linseed oil cakes, $45; tankage, $59; salt in blocks, 50 lbs., 50c; molasses, barrel, 19c per gallon

MONTREAL FLOUR AND FEED

Cash grain: No. 1 Northern wheat, 67¾c; No. 2, 65¾; No. 3, 62¾c; No. 3 C.W. oats, 35¾c; No. 1 feed, 34¾c; No. 3 C.W. barley, 47¾c; a bushel basis track, Montreal ex-store corn being "in bond."

Spring wheat flour—First patents, $5.15; second patents, $4.65; bakers' patents, $4.45; a barrel in 98-lb. jute bags, delivered Montreal freight points.

Winter wheat flour. — Choice grades in carlots, a barrel, new, to arrive, $2.95 to $3.05; choice grades in broken lots, a barrel, new, to arrive, $3.05 to $3.25.

White corn flour.—Per barrel, in jute bags, delivered to the trade, in carlots, $4.10; in broken lots, $4.40.

Millfeed. — Bran, $19.25; shorts, $21.25; middlings, $24.25; a ton carlot quantities, delivered in Montreal freight points.

Millfeed.—Bran, $19.25; shorts, $21.25; middlings, $24.25, a ton, carlot quantities, delivered in Montreal freight points.

Brewers' dried grain, wholesale, $21 a ton; retail, $23 a ton.

Rolled oats, bag of 80 lbs., delivered to the trade, $2.35; which includes sales tax.

Baled Hay—Extra No. 2 timothy, $10.50; No. 2 timothy, $10; No. 3 timothy, $8.50 per ton f.o.b. Montreal.

TORONTO CHEESE

TORONTO, December 1.—(CP)—Wholesale cheese prices were steady to-day with dealers buying large, colored, paraffined and government grades at 12¼ cents.

Wholesalers offered cheese to retailers at the following steady prices: New, large, 13½c; twins, 13¾c; triplets, 14c. Old, large, 21c; medium, 20c.

TORONTO POULTRY

TORONTO, December 1.—(CP)—Wholesale poultry prices were unchanged to-day.

FRUIT AND VEGETABLES

TORONTO, December 1.—(CP)—Wholesale prices on fruit and vegetables were unchanged to-day.

TORONTO PRODUCE

TORONTO, December 1.—(CP)—Wholesale prices (United Farmers Co-operative Co.) to-day were:

Eggs.—Grade A-large, doz., 32c (retail 40c); Grade A-medium, 30c (retail 38c); pullets, 27c (retail 34c); grade B, 23c (retail 29 to 30c); grade C, 19c (retail 26c).

Churning Cream. — No. 1 lb., 21c; No. 2 lb., 18c.

Butter.—No. 1 solids, 22c; No. 2 solids, 21c; No. 1 prints, 23c; No. 2 prints, 22c.

Potatoes—Bag, f.o.b. in Toronto: New Ontario, 90c.

Mill Feed. — Bran, $19; shorts, $21; middlings, $25.

MONTREAL PRODUCE

Quebec potato prices dipped 5c a bushel on open produce markets at Montreal Wednesday, and butter also eased from ¼c to ½c a pound, the Dominion Department of Agriculture reported. Eggs and cheese remained steady.

Creamery butter prints to retailers sold for 23 to 23½c a pound and solids for 22½ to 23c. Western butter delivered in Montreal was offered at 22c for fresh or regraded. Quebec No. 1 pasteurized regraded in wholesale jobbing lots was 21⅝ to 21¾c. Receipts: 334 boxes.

Ontario white and colored cheese brought 11¼ to 11⅝c a pound. Receipts: 969 boxes.

Graded egg shipments in used free cases were offered at 38c a dozen for A-large, 32c for A-medium, 29 to 30c for A-pullets, 25 to 25½c for A-large (storage); 24½c for B-medium and 21 to 21½c for C. Receipts: 397 cases.

Potatoes.—Quebec, No. 1, 80's, $1 to $1.10; Quebec, No. 2, 80's, 70 to 75c; N.B. No. 1, 80's, $1.05 to $1.10; P.E.I. No. 1 Mountains, 90's, $1.25 to $1.30; P.E.I. No. 1 whites, 90's, $1.20 to $1.25.

BACON-HOG MARKETS

TORONTO, December 1.—(CP)—Bacon-hog prices were steady at reporting markets to-day, except London, where dressedweights gained 40 cents.

Liveweights. — Brantford, $8.15; Chatham, $8; Hull, $8.10; Peterborough, $8.15.

Dressedweights. — Barrie, $11; Chatham, $10.90; Hull, $11.15; Kitchener, $10.40; Stratford, $10.75; Peterborough, $10.90; London, $10.90.

MONTREAL POULTRY

Poultry prices per lb.: Chickens, 5 lbs. up, frozen, milkfed A, 24 to 27c; selected B, 22 to 25c. Turkeys, 12 lbs. up, A, 29 to 32c; B, 27; 10 lbs down, A, 25 to 26c; B, 23 to 24c; C, 20. Fowls, 6 to 8 lbs. up, A, 20 to 23; B, 21.

(Poultry prices nominal).

TORONTO LIVESTOCK

TORONTO, December 1.—(CP)—Cattle trade was slow on the small supply on Toronto Livestock Market to-day, with prices generally steady. Hog prices were weak. Lambs held around former levels, while no calves or sheep were offered. Cattle holdover from Wednesday was 300 head.

Receipts reported by the Dominion Livestock Branch were: Cattle, 120; hogs, 360; lambs, 30.

Butcher steers and heifers traded at $4 to $5.85. A few butcher cows sold at $2.75 to $4.

Off-truck bacon hogs brought $8.40.

Some heavy lambs went at $7.25 to $8.25.

Representative Sales Yesterday

Heavy Steers.—7, 1330 lbs., $7; 13, 1160, $6.50; 15, 1220, $6.40; 3, 1110, $6.25; 5, 1120, $5.90; 3, 1160, $5.75; 7, 1110, $5.60; 2, 1230, $5.

Light Steers.—4, 960 lb., $5.75; 9, 930, $5.50; 6, 860, $5.40; 9, 930, $5.35; 9, 930, $5.25; 2, 965, $4.50; 4, 900, $5; 12, 890, $4.

Heifers.—4, 900 lb., $6; 9, 830, $5.75; 2, 895, $5.50; 7, 900, $5.25; 7, 800, $5; 6, 940, $4.75; 2, 1030, $4.50.

Cows.—1, 1090 lb., $4.25; 10, 1130, $4; 11, 1200, $3.75; 3, 1280, $3.50; 5, 1010, $3.25; 10, 1020, $3; 6, 1000, $2.75; 3, 920, $2.50; 2, 860, $2.35.

Bulls.—1, 1700 lb., $4.10; 1, 1560, $4; 2, 1040, $3.75; 1, 1360, $3.65; 2, 945, $3.50.

Fed Calves.—1, 750 lb., $9.25; 2, 525, $9; 2, 610, $8.75; 2, 570, $7.50; 2, 550, $7; 5, 600, $6.50.

Store Cattle.—2, 815 lb., $4.25; 12, 530, $4.

Veal Calves.—2, 170 lb., $11; 5, 194, $10.75; 4, 212, $10.50; 21, 190, $10; 8, 196, $9.50; 3, 213, $9; 4, 182, $8.50; 6, 202, $8; 4, 150, $7; 5, 186, $6.50; 2, 310, $6; 4, 360, $5; 5, 246, $4.50; 2, 535, $4.25.

Sheep.—14, 165 lb., $4.25; 5, 154, $4; 4, 140, $3.50; 7, 109, $2.50; 10, 112, $2.

Lambs.—228, 82 lb., $8.75; 94, 83, $8.50; 11, 105, $7.75; 11, 113, $7.50; 7, 93, $7.25; 9, 63, $7; 9, 55, $6.50.

BUFFALO LIVESTOCK

BUFFALO, N.Y., Dec. 1—(AP).—Hogs, 600; good and choice 190 lbs. bid $8.25; trucked ins 140 to 240 lbs. sold $7.75 to $8; packing sows, $7 to $7.40.

Cattle, 250; moderately covered steers and heifers, $8.25; shortfed steers held to $10.50; late Wednesday Canadian heifers, $8.25; low cutter and cutter cows, $3.75 to $5; lightweight bulls, $5.35 to $6.

Calves, 125; vealers, $12 down.

Sheep, 500; lambs, good to barely choice, $10 to $10.25; selections quoted $10.50; fat ewes, $3.75 to $4.25.

WINNIPEG GRAIN.

WINNIPEG, Dec. 1 (C.P.). — Winnipeg wheat futures prices showed a firm tone to-day, reflecting steadiness at Liverpool, Buenos Aires and Chicago. Export sales totalled approximately 750,000 bushels, 300,000 of which were included in a reported sale of a cargo of Canadian wheat to India.

Values closed 1 to ½ higher, December at 59¾, May 62⅛ to ¼, and July 63 cents.

Information concerning sale of wheat to India was limited, but it is believed to have been made up of new sales shipped out of Vancouver. Export sales to-day brought the week's total well over the 2,000,000 bushel mark.

Good buying was reported from outside commisison houses and domestic mills. Liberal offerings were well absorbed throughout the day.

Liverpool closed 1⅛ to ½d higher and Buenos Aires was unchanged to 1⅞ up near the close.

Yesterday's Quotations

Wheat—	Open	High	Low	Close	Prev Close
Dec.	59	59⅞	58⅝	58¾	58⅞
May	61⅞	62¼	61½	61⅝	61⅝
July	62⅛	62⅞	62¼	62¼	62½
Oats—					
Dec.	28½	28½	27⅝	27⅝	28⅛
May	29¼	29⅛	28¾	28¾	29⅛
July	28¾	28⅞	28	28	28⅝

MARKET QUOTATIONS

Quotations Complete To Closing Time

Toronto Stocks

Leeming and Leeming

	High.	Low.	Close.
Abitibi	2⅞	2⅝	2⅝
Abitibi Prfd.	23¼	22¼	22¼
Beauharnois	2⅝-3¼		—
Bell Tel	167¾	167	167¾
Brazilian	10⅝	10¼	10¼
Brews. & Dist.	4-4¾		—
Brew. Corp.	150-160		—
Brew. Corp. Prfd.	21 ask		—
Bakeries	16¼	16	—
B. A. Oil	21⅜	21¼	21⅜
B. C. Pow. A.	27-27		—
Build. Prod.	62	61½	61¾
Burt, F. N.	27½	27¼	27½
Can. Bud	4	—	—
Can. Bread	4-4½		—
Can. Cement	9¼	9	9
Can. Car & F.	16¼	16¼	16⅛
Can. Dredge	21-23½		—
Can. Malting	34-35½		—
Can. Pacific	6	5⅝	6
Can. Alc. A.	2½-3		—
Cons. Paper	6	5⅞	6
Can. Oil	13-14½		—
Cockshutt	8¼-8¾		—
Con. Smelt	60½	59½	59½
Can. Canners	5	4⅞	5
Dom. Bridge	34½	34¼	34½
Dis. Seagrams	22¼	22	22
Dom. Stores	5½-6½		—
Ford A.	22½	21⅞	21⅞
Fanny Farmer	22	—	—
Cons. Gas	179	178½	178½
Gyp. L. & A.	6-6¾		—
Gen Electric	226A	—	—
Gen Steel W	8¾	8¼	8¼
Ham Bridge	6-7½		—
Honey Dew	30-40		—
Imp Tobacco	15¾	15½	15½
Imp Oil	17¼	17	17
Int Pete	26¾	26⅝	26⅝
Int Util A	6½-8½		—
Int Util B	50-80		—
Laura Sec	13	12⅞	12⅞
Loblaws A	24	23½	24
McC Front	7-7¼		—
Mont L H & P	30⅝	30½	30½
Massey-Harris	6⅝	6½	6½
Massey-Harris Pref	50-53		—
Nickel	53⅞	53	53
Page Hersey	100-104		—
Press Metals	22-23½		—
Rogers Majestic	2¼-3		—
Stand Paving	2½-3		—
Shawinigan	21	—	—
Steel of Canada	72½	71¼	71¼
C Vinegars	15¼	15	15
C Wineries	2¾-3¼		—
Westons	12-12½		—
Walkerville Brew	140-175		—
Walkers	51	50½	50¾
Walkers Pref	20	19⅞	20

TRIAL DAY OF WINTER.

Some people regard the first Thursday of the season as a trial day of the weather for the next three months. If there is anything in this bit of lore the weather today was bright and sharp, and probably means nothing more than winter will suit itself in the weeks ahead.

Toronto Mining

Biggard and Crawford

	High.	Low.	Close.
Aldermac	52	51	51
Amm	11½-12		—
Augite	37	35	35
Arntfield	12½	—	—
Buffalo Ank	14⅜	—	—
Beatty	139	138	138
Bidgood	28	27	28
Base Metals	28-33		—
Bankfield	30½	—	—
Bralorne	10	995	995
Bobjo	24	23	23
Brown Oil	22	—	—
Chesterville	123	119	120
Calgary-E	205	—	—
Coniarium	150	—	—
Central Pat	245	241	241
Coast Cop	225-300		—
Can Malartic	93	92	93
Chromium	43-9		—
Castle	92-107		—
Daves	33	—	—
Dome	32	—	—
Eldorado	240	236	239
East Mal	244	239	243
Falconbridge	550	—	—
Francouer	23	—	—
God's Lake	32	30	30
Gunnar	63	62	63
Goldale	22-24		—
Gillies	10	—	—
Home Oil	117	—	—
Hard Rock	172	166	169
Harker	9½	—	—
Hollinger	14¾	—	—
Hudson Bay	33¾	—	—
Howey	26	—	—
Jacola	10½-10½		—
Jellicoe	10	9⅞	9⅞
Kirkland Lk	120	—	—
Kirkland Hud	40-45		—
Kerr-A	187	180	184
Little L Lac	275	263	271
Leitch	75	—	—
Lakeshore	50	—	—
Noranda	82	—	—
Moneta	130	—	—
Madsen	43	—	—
McIntyre	51¾-52¼		—
Macassa	545	—	—
MacLeod	290	—	—
Mining Corp	193	—	—
McKenzie	129	—	—
McWatters	72-78		—
Naybob	31¾	31	31
O'Brien	277	—	—
Oro Plata	44	—	—
Okalta	102-109		—
Omega	45	—	—
Payore	7	6	7
Paymaster	50	—	—
Preston	140	137	139
Pickel Crowe	515	—	—
Perron	160	159	160
Pioneer	282-285		—
Powell	239	—	—
Pend Oreille	184	—	—
Premier	223	—	—
Pamour	435	—	—
Reno	25-27		—
Roche	7-8		—
Sherritt	136	130	132
Siscoe	141	140	140
San Antonio	124	—	—
Sudbury Basin	265	—	—
Sullivan	90	—	—
Sylvanite	330	—	—
Sladen	80	77	78
Stadacona	51	—	—
Toburn	191-200		—
Teck-Hughes	470	—	—
Uchi	145	—	—
Ventures	520	—	—
Waite Amulet	825	785	800
Wright Harg	800	790	795
Lapa	34	33	34

New York Stocks

Biggar and Crawford

	High.	Low.	Close.
Am Smelters	52½	51¼	51¼
Am Rad	16⅞	16½	16⅝
Am Tel & Tel	149	148½	148½
Am Roll Mills	21⅝	20⅜	20⅜
Anaconda Cop	34¼	33⅜	33⅜
Balt & Ohio	7¼	7	7
Beth Steel	72⅞	71¾	71¾
Briggs	30½	29½	29½
Crown Zeller	13¼	—	—
Can Pacific	6¼	5⅜	5⅜
Chrysler	81½	79⅞	80⅜
Col Gas	7	6⅞	6⅞
Cons Edison	30¼	29⅞	29⅞
Dupont	146½	145½	145½
Elect Bond & S	10⅞	10½	10⅝
Gen Electric	42⅞	42	42
Gen Motors	49¼	48⅜	49⅛
Goodyear	32⅜	—	—
Int Nickel	53⅞	62⅜	62⅜
Int P & Pap Pfd	45⅞	45¼	45¼
Johns-Mann	101	100½	100⅝
Kennecott	44	43⅝	43⅞
Bendix	22⅜	22⅝	22⅝
Int Harv	60⅜	60¼	60¼
Mont Ward	49⅜	48⅞	48⅞
McIntyre	51½	51¼	51¼
Nash Motors	8¾	—	—
N. Y. Central	18⅜	18¼	18¼
North American	22⅜	22¼	22½
Outboard M	21¾-22		—
Pack Motors	3¾	—	—
Penns Rlwy	21⅞	20⅝	20⅝
Radio Corp	7¾	7½	7⅝
Republic Steel	23⅜	22⅝	22⅝
South Pacific	18⅝	18	18
Stan Brands	7⅛	6⅞	7
San Oil of N J	51½	50⅝	50⅝
Studebaker	7⅜	7⅛	7⅛
Union Pacific	91	—	—
United Corp	3⅝	3¼	3⅜
U S Steel	64⅝	63⅛	63⅝
Westhouse	117⅞	115⅝	116⅝
Yellow Cab	18⅜	18	18
Std Oil Calif	27⅛	27	27⅛

Grain Quotations

Leeming and Leeming

CHICAGO

	July.	Dec.	May
High	66⅝	63¼	66⅝
Low	65⅝	61⅜	65⅛
Close	66⅜	63	66⅝

WINNIPEG

	July.	Dec.	May.
High	63⅛	60	62⅝
Low	62⅛	58¾	61⅛
Close	63	59¾	62⅛

F and G MARKETS

Foods

Phone Your Order—Prompt Delivery

FREE! TOWELS and PILLOW CASES for SUNLIGHT SOAP CARTON ENDS

Spec. 4 bars 25c

FOR XMAS CAKE or PUDDING

Specially selected, highest grade Fruits, Nuts, Peels, Cherries, Spices—at lowest cost for quality goods.

MIXED NUTS

We have procured real quality Nuts for our Christmas mixture. Walnuts, Almonds, Filberts, Brazils, Pecans—an exceptionally good mixture at no extra cost!

FIRST GRADE **Creamery Butter lb. 21c** WITH ORDER OF OTHER GOODS

GOOD QUALITY **MINCEMEAT 2 lbs. 25c**

DOMESTIC OR JEWEL **SHORTENING 2 lbs. 25c**

AYLMER BRAND 16-Oz.
PUMPKIN - - 2 tins 13c
AYLMER BRAND FANCY QUALITY
Golden Wax BEANS tin 10c
LELAND BRAND—HANDY 8-Oz.
DILL PICKLES - bottle 10c

CANNED GOODS SPECIAL
NO. 2 SIEVE
CHOICE TOMATOES
GOLDEN BANTAM CORN ..... 3 tins 25c

MAKE YOUR HOLIDAY Merry and Bright with CANADA DRY

Handy 4 Bottle Xmas carton or by case—one dozen bottles

GOOD QUALITY **COMB HONEY** - SECTION 20c

IDEAL BRAND **SILVER CREAM jar 23c**

SNOW FLAKE
Ammonia Reg. Pkg. 7c
CLASSIC BRAND
Cleanser 2 tins 9c
EXTRA GOOD QUALITY
Soap Flakes 3 lbs. 19c
MAPLE LEAF
Javel Water 3 Large Btls. 20c

YORK BRAND Large 25-Oz. Tins
Tomato Juice 2 Tins 13c
Drink Tomato Juice for Health
SHERIFF'S GOOD MORNING
Marmalade
1 lb. jar 19c 2 lb. jar 33c
PARD SPECIAL Reg. Size
Dog Food 2 tins 19c

		Piece	Sliced
Fresh Pork Shoulders	lb. 15c		
Fresh Roasting Butts	lb. 19c		
Fresh Streaky Pork		18c	20c
Half or Whole			
Fresh Legs Pork	lb. 20c		
Beef Prime Rib Rst., boneless	19c		
Beef Round Steak Roast	lb. 19c		
Beef Blade Roast (blade out)	16c		
Beef Pot Roast (boneless)	lb. 14c		

Georgian Bay Trout	lb. 19c
Fresh or Smoked Fillets	lb. 15c
Sliced Salmon	lb. 18c
Halibut Steaks, lb. 22c, piece	20c

SPECIAL!
FRESH DRESSED CHICKENS
Drawn Without Any Charge!

F. & G. MARKETS

Dec. 2 & 3

Melotte Owners—S. A. Lister Expert will be at our store to Free Service your separator. Bring yours in.

OILATERIA

182 Simcoe Phone 777

Canada's Riches Safe From Turmoil Of War Again Drawing Foreign Capital Says Ilsley

NEW YORK, Dec. 1—(CP). — Foreign capital is again turning to Canada as a haven of refuge, Hon. J. L. Ilsley, Canadian Minister of National Revenue, told the Association of Life Insurance Presidents here to-day.

"Canada's geographical position remote from the scene of war, her stable institutions, and the opportunities for profitable investment offered by her wide and varied resources appear to be acting as a magnet for foreign capital," he said.

In the last few years Canada had repatriated a substantial volume of securities held abroad, and that had added to the financial strength of the Dominion. This would be further reinforced "if new foreign capital comes in to find, not a temporary refuge, but permanent investment in productive undertakings."

The minister emphasized the progressiveness and the stability of Canada, and the adherence of Canadians to British institutions.

"Although they have lived beside this great republic for 150 years," he said, "they have a vivid consciousness of their relationship to a modest young man who lives much of his time in Buckingham Palace and Balmoral Castle. Whether it is because they respect him so deeply as a man or because he sums up in their minds those traditions and institutions which are close to their hearts, their emotional response to the appeal of the Crown is one of the basic realities of Canadian life."

While Canada labored under the handicap of a small population "scattered over an immense and largely inhospital territory," the country was nevertheless progressive. In 30 years its population had nearly doubled, while the country's trade had expanded by a considerably larger ratio.

Cites Recovery.

Mr. Ilsley cited trade and employment recovery since the trough of the depression to illustrate the advances the Dominion had made. Canada's largest source of revenue was the income tax which "had considerable merit as a modern and progressive measure."

The Dominion was "well advanced in social legislation," he said. He outlined the various provincial and dominion statutes in this sphere. To some extent this social legislation was reflected in living standards and these were fairly high in Canada. Those facts indicated a flexibility of attitude and warmth of social sympathy "that have no place in the picture of a static or unprogressive nation."

Canadians were "intensely democratic." In no country would a dictator "have harder sledding," he said. He described the system of government and the responsibility of the executive to parliament. Those features of the Canadian administrative system, when combined with freedom of the press, freedom of speech and freedom of assembly, enabled the people really to govern themselves.

No Muzzling Parliament

Apart from discussion of re-division of powers as between the Dominion and the provinces, there was no demand in Canada for constitutional change.

"There is much demand that democracy be more efficient, but none that democracy be curtailed," the minister said. "There is grumbling because parliament talks so much, but no suggestion that parliament be muzzled. The courts are respected. The people are for law and order."

The population is divided along so many ways of thought "that the leader of any new cult or 'isms' must expect prompt and intelligent criticism on a broad scale from the elements of the population to which he does not appeal," Mr. Ilsley said.

"Excessive enthusiasms and fine frenzies of one kind and another are in this way checked. Generally speaking, Canadians are a sober, stable people going about their business in an orderly and sensible way."

Conquest Of Bomber Seen Greatest Gift Towards Peace

London, Dec. 1 (CP-Havas)

SIR KINGSLEY WOOD, Air Secretary, appealed last night to science to find an antidote for the monster of its own creation—threat of death from the air.

Speaking at a dinner of the Royal Society, Sir Kingsley said:

"I ask the scientists to give more of their time to measuring the wind and weighing the air. It is almost impossible to estimate what scientists and research workers might achieve to relieve the menace from the air today.

"One of the greatest contributions to the peace of the world and to the happiness of mankind would be the conquest of the bombing plane. I don't despair myself of that being achieved."

Given 5-Year Term

BRANTFORD, Ont., Dec. 1 (CP). —Lawrence McGuinness, of Hamilton, convicted of a charge of being in possession of narcotics and of forging a prescription to obtain drugs, was sentenced today to five years in penitentiary.

Marie Laidd, Hamilton, companion of McGuinness, charged with selling or giving him drugs and forging a prescription, was sentenced to six months in reformatory and fined $200, or an additional two months.

BOILED HIS GOLDFISH

LONDON—(CP). —When one of his goldfish caught cold, a resident here turned up the flame of the paraffin lamp used to heat the aquarium and all 20 fish were boiled alive.

TAKE THE LEAD OUT OF YOUR LEGS

Get Oxygen in Your Blood and You'll Get the Pep that Sends You Bounding Up the Stair:

People who smother to death die because oxygen has been completely cut off from them. Just as surely you are slowly smothering if your blood lacks red corpuscles. Red corpuscles are your oxygen-carriers. They carry the oxygen you breathe in to every part of your system. Without enough oxygen-carrying corpuscles, your kidneys, liver, stomach and bowels slow down. Your skin gets pale, flabby, often pimply. Your nerves may become jittery — you tire quickly — feel depressed.

What you need is Dr. Williams Pink Pills. These world-famous pills help make more and better red corpuscles and thus increase the oxygen-carrying power of your blood. Get Dr. Williams Pink Pills today at your druggist. See for yourself how quickly this time-proven blood-builder will help give you back your pep. Copr. 1938, G.T. Fulford Co., Ltd

(Advt.)

Grocery list for HOUSECLEANING

✓ BRUSHES ✓ BROOMS

✓ OLD DUTCH CLEANSER

for cleaning . . .

PAINTED WALLS AND WOODWORK

LINOLEUM, TILE AND PAINTED FLOORS

WINDOWS, MIRRORS, GLASSWARE, etc.

Consumer tests and laboratory tests show that Old Dutch Cleanser is *safe*, doesn't scratch. This is because Old Dutch is made with Seismotite. Get 4 cans of Old Dutch at a time, one each for kitchen, bathroom, laundry and garage.

OLD DUTCH OFFERS YOU THIS HANDSOME WM. A. ROGERS KNIFE AND FORK

...For only 60¢ and the windmill pictures from three Old Dutch labels. Value . . . $1.40. Knife as shown is solid handle—may be secured with hollow handle for 75¢ and 3 labels. This A-1 Plus Quality Silverware is made by Oneida, Ltd. **Don't Miss This Big Bargain.** This offer, good only in Canada, expires December 31, 1940.

OLD DUTCH CLEANSER, Dept. N118, 94 Macaulay Avenue, Toronto

I am enclosing.....windmill pictures from Old Dutch labels (or complete labels) and.....¢ for which please send me the Wm. A. Rogers Knife and Fork and circular telling how I can get other pieces or a complete set of this A-1 plus quality silverware.

Name.....

Address.....

City.....Province.....

Grove Graduate

McLeod, Young, Weir & Co., Ltd. investment dealers, announce the appointment of George C. MacDonald as their eastern sales representative, with headquarters in Kingston. Mr. MacDonald received his education at Lakefield Preparatory School and St. Andrew's College and went into the investment business in 1929. In the past five years he has been trained to government [illegible]

Newlyweds Honored By Gilmour Friends

(Examiner Correspondence.)

GILMOUR, Dec. 1.—A pleasing evening took place at the spacious home of Mr. and Mrs. William Darling, Lindsay highway, when a large number of friends and neighbors gathered to wish Mr. and Mrs. Wallace Darling (nee eRta Deyell) much happiness in their married life.

The evening was spent in dancing, cards and crokinole.

About eleven o'clock Mr. and Mrs. Darling were asked to take the chairs of honor and Frank Irwin read an address while Gordon Darling presented the guests with a beautiful mantel chime clock from the section and several other gifts from friends. Mr. Darling, on behalf of his wife, thanked everyone.

Lunch was served and dancing was again resumed.

CENTREVILLE

Mr. and Mrs. Gerald Dunsford of Peterborough were guests of Mr. and Mrs. J. G. McRoberts on Sunday.

Mrs. James McKague spent Sunday at the Manse with Mrs. John McKague.

Rev. W. A. Hunter of Madoc visited at the Manse during the weekend.

Rev. D. A. McKenzie conducted anniversary services at Westwood last Sunday.

Dominion STORES LIMITED

DROP INTO YOUR "DOMINION" AND LOOK OVER THESE BIG VALUES

KRAFT VELVEETA PLAIN or PIMENTO **CHEESE** ½-lb. Pkg. .16

AYLMER SWEET **GHERKINS** 27-oz. Jar .23

Standard **PEAS** 2 17-oz. Tins .15

Sultana Recleaned **RAISINS** 2 lbs. .21

★

McLaren's Peanut **NUT CRUSH** 16-oz. Jar .25

Clover Blossom No. 1 **HONEY** White 2-lb. Jar .29

New Season's **DATES** 2 lbs. .19

Glenwood Artificial **VANILLA** Extract 8-oz. Btl. .15

BRUNSWICK **SARDINES** - - 2 ¼'s Tins .09

SINGAPORE **PINEAPPLE** - - 3 19-oz. Tins .25

ROSEDALE CUTTINGS **ASPARAGUS** - 2 2 Sq. Tins .25

GLASSCO'S **MARMALADE** PURE ORANGE 32-oz. Jar .21

DOMESTIC **SHORTENING** 4-lb. Pkg. .43 - 2 1-lb. Pkgs. .23

Cut **MIXED PEEL** 8-oz. Pkg. .15

Extra Large Paper Shell **PECAN** lb. .25

California Diamond Budded **WALNUTS** lb. .25

Laundry Soap **SURPRISE** Bar .05

Health Soap **LIFEBUOY** Cakes .07

Screen Stars Prefer **LUX SOAP** Cake .06

★

CHRISTIE BISCUITS **SODAS** 1-lb. Pkg. .19

CHRISTIE BISCUITS **RITZ** 2 8-oz. Pkgs. .29

FRESH FRUITS AND VEGETABLES

Large **Grapefruit** 5 For .25

Spy **Apples** - 6 qts. .35

Celery Hearts - - - .10

Head Lettuce - - 2 for .15

Tomatoes - - - lb. .15

FREE DELIVERY

DOMINION MEATS

Small Link **SAUSAGE, fresh daily** - lb. .15

Lean and Tender **THICK RIB** ROAST lb. .16

Partially Boned **BLADE ROAST** lb. .15

Boneless **POT ROAST** - lb. .14

BONELESS ROLLED **PRIME RIB** ROAST - lb. .23

SPRING **LAMB FRONTS** lb. .14

WELL-TRIMMED **RUMP ROAST** lb. .18

Cooked Hams MACHINE SLICED lb. .49

HEINZ **DILL PICKLES** - 2 FOR .5

Cod Fillets FRESH 2 lbs. .29

Salmon Silverbright Pieces 2 lbs. .25 Slices lb. .15

These Values Effective Until December 3rd

Seasonable and Gift "Buys" Featured

ZELLER'S RETAILERS TO THRIFTY CANADIANS

VALUES THAT COMMAND THE

Attention

OF THRIFTY

Gift Buyers

Prepare for a Merry Christmas By Shopping Early—at Zeller's —Where Thrift Prices Prevail!

For "Her" – A Bathrobe Style As Sketched

These 'Robes are made of superior quality warm blanketcloth, with a luxurious softness usually found in more expensive robes. Shawl collar style. Jacquard patterns on backgroundsof blue, rose, green, mauve or wine. Popular sizes. Zeller-priced 2.98

A Velour Bathrobe for Your Favorite Man!

For the most important man on your list, select a Bathrobe; a gift which shows thoughtfulness for his comfort, appeals to his good taste, and is wonderfully useful. Wine, brown or royal blue—with collar, cuffs and pockets of contrasting shade. Style as sketched. Only 2.98

BOYS' BATHROBES

A handsome gift for a very young man: a robe that is a junior replica of Father's. Made of warm, smooth-finished velour. Your choice of wine, brown, royal blue — with collar, cuffs and pockets of contrasting shade. Enhanced by a silk cord girdle. Only 1.98

HAVE YOU SEEN OUR RANGE OF GIFT SLIPPERS?

MEN'S GLOVES: Warmly lined Capeskin Gloves. One-dome fastener style. Colours: Black, Grey, Natural, Tan. Zeller-priced, Pair $1.00

MEN'S SCARFS: All-Wool, Conservatively patterned Scarfs, featuring Check and Tartan Plaid designs. Zeller-priced ..... 59¢

MEN'S PYJAMAS: Best selling brands! Tubfast Striped Broadcloth Pyjamas. Lapel collar and kite front styles. Popular sizes. Only $1.49

Shirts of Superior Quality

"Supertex" A Tribute to His Good Taste

For someone "extra special" on your Gift List, select a SUPERTEX Shirt—a brand preferred by men of good taste. Madeof superior quality broadcloth. Distinguished by workmanship usually confined to much higher priced shirts. Tubfast. Plain colours. Novelty patterns. Only 1.00

MEN'S COMBINATIONS — Heavy weight, plum brushed combinations — in sizes 36 to 44. Button front style. Long sleeves. Ankle length. Only 1.25

BOYS' COMBINATIONS—Plum brush. Button front style. Ankle length. Long sleeves. Various sizes 69c-79c-89c

BOYS' BREECHES — Made of friezecloth. Heavy all wool 26 ounce friezecloth. Three pocket style. Warmly lined with laced knees. Double self seat and leather knees 1.79

TIES 25c Ea.

Distinctive new patterns: mogadores, silvertones, basket weaves, stripes, checks. And many others. Gift priced as Collared

BOYS' MITTS

Capeskin — with two-piece back. Wool lined. Knitted wrists. Colors: Black, brown. Pair 29c

BOYS' PULLOVERS

Warm brushed wool sweaters that will be sure to please. Sizes 26 to 34 ..... 1.49

At Our Candy Counter

Christmas Mix ..... 2 lbs. 25c

Humbugs, lb. 15c

Log Cabin Chocolates, lb. 20c

Chocolate Drops, lb. 15c

Peppermint Wafers, lb. 20c

LADIES' **F.F. HOSE 79c**

Superb quality Stockings, for Milady's best wear! And for Christmas Giving! Sheer Chiffons! Lovely Crepe weaves! New shades. Every Pair guaranteed perfect.

FOR THE HOME.

GUEST TOWELS: Made of Linen Crash. With coloured borders. Each pair in a lovely Gift Package. Only, Pr. 39¢

BRIDGE SETS: Linen Crash, with touches of colourful Embroidery. Cloth and Four Napkins, Boxed. Only, Set ..... 79¢

PILLOW SLIPS: White, with dainty Pastel toned Embroidery. Boxed in Pairs. Only, Pair ..... 79¢

Duffle Bags 1.00

Select one of these for your own Christmas Shopping: or, to give at Christmas. Generous size, roomy enough for numerous parcels. With zipper fastening. In Christmas wrapper.

HANDBAGS

A splendid assortment of new styles in pouch, underarm, top handle. Every so many shades to choose from. An elegant gift at a small cost 1.49

LADIES' GLOVES **1.00**

Beautifully fashioned gloves of Capeskin — applique-trimmed. Black, brown, or navy. A practical, good looking gift at small cost.

Dance Sets 79c

Bias cut Panties, with "Lastex" waistband, and a Bra to match. Colors: Tearose, White, Ice-blue. Rayon Satin, with lace, embroidery or fagotted trims. In lovely Gift Box.

Gifts of Beauty

On the Toiletries Counter.

WOODBURY'S: Face Powder, Skin Freshener, Facial Soap, Facial Cream, Cold Cream, In Gift Box 50¢

JERGEN'S: Face Powder, Cream, Gardenia, Eau de Cologne, Lotion. In a lovely Gift Box ..... 49¢

BATH SALTS: Eight Rosettes, wrapped in coloured cellophane —in a handy little Cedar Chest. Complete 79¢

NOVELTY PACKAGE: Give a Box of Fragrant Bath Powder, with huge Powder Puff, in which there is also a dainty Pearl Necklace that will please 'Her." Only.. 39¢

Cutlery Set 39c

Knife, Fork and Spoon of Stainless Steel. In lovely Christmas Box. An appealing Gift for Small Girl or Boy.

ELECTRIC IRONS

A practical gift for the home. Smart, neat appearance and guaranteed for one year..... 1.39

BED LAMPS

Metal bed lamps in mahogany, ivory, rose, green. A gift that will be appreciated 1.00

BOXED **Stationery**

Complete in lovely Boxes of Green and Rose. Good finished Paper, that gives a smooth surface. 25¢

The Examiner

The Peterborough Examiner published each evening by Peterborough Examiner, Limited. Office Hunter and Water Streets Peterborough Ont.

Subscription Rates: 15c per week in City of Peterborough delivered by carrier.; $6.00 per year by mail to outside points

Members: Canadian Press; Audit Bureau of Circulations; Canadian Daily Newspaper Association. Empire Press Union; Ontario Provincial Dailies Association.

H. L. GARNER Managing Director

A. R. KENNEDY Managing Editor.

TELEPHONE 1600.

Private Branch Exchange to All Departments.

THURSDAY, DECEMBER 1, 1938

It Does Not Make Sense

London, Ont., is gaining notoriety as the place where existing laws and regulations are announced to be of no further use. It was in London a few days ago that a magistrate declined to impound the truck of a driver who had been convicted of being drunk. And the next one from London is a magisterial decision that a civic bylaw dealing with window-peepers is not effective.

The exact wording of the bylaw is: "No person shall commit what is commonly known as window peeping, and shall, if he commits the offence, be guilty of a disorderly offence."

A London man was brought into court and there was sufficient evidence to show that he had been window peeping. After listening to witnesses the magistrate said he had no doubt that the accused had been doing as charged—peeping in bedroom windows. But there was no conviction and the case was dismissed.

The reason given was that a municipality could not set up a code of morality different from that established by the Criminal Code. Likely enough that bylaw has been in effect in London for years and possibly it has been regarded by the people as being right enough. It had a direct bearing on a case which was brought to court, and the guilt of the accused individual was fairly established. After which comes the announcement that the bylaw which has served the community for years is invalid because it invades a field which is the exclusive property of Criminal law.

Before this sort of business goes much farther it might be well if some one with authority to do so took a hand and set us right about our laws, bylaws and regulations in general. When a man goes out at night and starts peeping in bedroom windows he is engaging in a miserable and low-grade practice, and he has earned for himself the punishment he should receive. And yet, although he has been found guilty, he walks out unpunished because the particular bylaw which provides punishment is claimed to be out of order.

That may be good enough as far as the opinion of a magistrate is concerned, but it is not good enough to satisfy people who desire to have laws which operate and do the things which they were intended to do. It does not make sense that a man should be guilty of an offence and then be informed that there is no way to punish him.

Chamberlain Going Again

Premier Chamberlain is developing a new type of diplomacy. He is no longer content that communications between one country and another shall be confined to diplomatic notes delivered here and there by members of the foreign service. He tried his own plan when nearly every person in the world believed there was going to be war. He packed into a plane and was off to talk with Hitler and with Mussolini to see what could be done about it. And something was done.

When the month of January arrives Mr. Chamberlain announces he is going to start again. When he was at Munich several weeks ago it was the first time he and Mussolini had met, and now the British premier is going once more to see Mussolini. There are a number of matters he wants attended to and we take it he desires to know just what Mussolini has in mind for the future, and will be willing to discuss that question on the basis of what Britain desires to do. Certainly he can inform the Italian leader that Britain does not desire any more territory and has no intention of making war on any friendly nation.

There is something to be said for that man-to-man form of diplomacy. It is human nature that it should be so. One can write and receive letters from a person he has never met, but when he comes into personal contact with his correspondent he knows him better and understands him more thoroughly. Premier Chamberlain is undoubtedly a high-ranking personal ambassador; he is mature in judgment and persuasively firm in his presentation of a case. Human qualities run high in his list of assets and he is the epitome of British culture and statesmanship. When he talks with Mussolini nothing but good can come of it.

The Work Goes On

Ratepayers may not have paid much attention to work done by the Board of Works this year, especially in the permanent improvement of the Aylmer street hill, the Brock-Rubidge neighborhood, and also the stretches of Stewart and Reid streets south of Charlotte Street. The routine activities of this department seem to be taken for granted, and usually it is only when icy sidewalks suddenly need sanding, or surface drains become clogged that citizens seem to become aware of the Board of Works.

Perhaps it is generally known that several years ago the council bought a quarry property on the east side of the Lakefield-Peterborough highway, set up a crusher and began to turn out road metal. Then it was found that another crusher was needed to reduce the stone to a smaller size for spreading on the streets. That was one of this year's purchases. A road oiler was another, and it was used not only to lay dust on the macadam roads but also in spraying a binder for the crushed stone base for the surface material commonly known as retread, an asphaltic mulch. In other words, the department has gone to work with its new equipment, making streets, several of them not to be surfaced until next summer. These roadways will stand up under ordinary traffic for many years, and extension of the program as moderate policy will result in the paving of most of Peterborough's streets without any burden on the ratepayers.

In such routine municipal affairs the interesting feature is that the investment in the quarry and the buying of necessary equipment escape the notice of most citizens. Nor is much credit given to the succeeding councils that approve and authorize them. Such projects are just homespun duty accepted by the people as essentials. It is only when they are neglected and shock-absorbers protest that the public gives heed to them.

Too Much Inspection

Being a member of a grand jury may sound like an exalted position, but when the bill for services rendered as such are presented to the County Council it means just another document which is going to be made the subject of vigorous dispute.

The objection seems to be based on the feeling that the grand jurors do too much inspecting. Their primary duty is to make certain that no one is being held in custody without being brought to trial. That part is more traditionally preventive than it is actually based on reality. After which they listen to evidence and as a rule generally agree with the previous finding of a primary court which has ordered an individual to stand trial before a higher tribunal.

Then comes the inspecting business which takes them to points a number of miles separated and the county clerk-treasurer reports that as time progresses grand jurymen are becoming more fussy—or something like that—regarding the manner of their travel. We learn that in past years two cars were sufficient to transport them from here to there and from there back to here, but in more recent times the number of cars called for is greater. In the good old days as many as seven grand jurors could be housed or transported in one car, but the jurors of today will have none of that. Perhaps they found that when it came time to unload their legs and arms were so tangled that it took up good time trying to get each juror well separated from his brothers so he would be a self-contained entity. Such a process would lack dignity of course, and a man who is bent on a spell of inspection should not have his poise disrupted. He should step out unruffled.

But there does appear to be a good deal of inspection taking place; much of it by grand jurors and much of it by men appointed and paid by governments. It might be well if the County Council could order a certain amount of inspection in a definite way just the same as they would purchase a ton of coal or a load of wood. They would know in advance what they were going to get and what they were going to pay for it. Perhaps inspection cannot be purchased exactly that way, but the County Council might consider it from that angle. If they consider that $50 worth of inspection is sufficient for a year then place the figure in the estimates and cause it to be known that they are in the market for no greater quantity. Whether it would work we do not know but it would be worth trying.

A Scottish Mystery

In connection with the annual observance of St. Andrew's Day we have noticed reference made to the Scots' church in Jerusalem. In H. V. Morton's splendid book, "In the Steps of the Master," there is a good description of this church, in which it is related that on a brass tablet sunk in the floor are these words:

> "In Remembrance of the Pious Wish of King Robert Bruce that his heart should be buried in Jerusalem. Given by citizens of Dunfermline and Melrose in celebration of the sixth centenary of his death."

Mr. Morton also adds in his writing:

> "I remember the story of the death of Douglas in Spain when he rode against the Moors with the King's heart in a silver box round his neck. And I remember the broken arches of Melrose Abbey beneath which the heart of Bruce is supposed eventually to have been buried."

In Scotland one hears generally the words "Robert the Bruce" when speaking of Bruce, and the reference which the author Morton makes to his heart having been buried in Melrose Abbey brings to the front for the moment a question to which no person seems able to provide adequate answer.

We recall well enough visiting Melrose Abbey on the way to Edinburgh. There is something more historically impressive about the ruined arches than there would be in a restored and perfect building. As we recall it there was a fee to enter the place and a guide who was supposed to know the history of the place told many interesting stories. Finally he came to one spot in the old abbey, and then looking about with that air of mystery which guides know so well, as though to make certain no person was looking or was within hearing distance, he pointed rather dramatically to one particular spot and whispered: "Right in there is where the heart of the Bruce is buried!" That was intended to be the climax of his efforts. And it was.

Turning into the little main street of Melrose it was found that a card in the window of a little stone shop announced that one could secure tea there. And there were scones as well and home-made jam. There was conversation too from a dear old Scottish lady who operated the little store. We told her about having seen the place where the heart of Robert the Bruce was buried in the old abbey nearby. Then it was that her hands went up in a gesture of amazement and in fine Scottish accent she proclaimed: "Losh, man, they tu' it awa' eight years ago!" Inquiries as to where it had gone produced no information. The little Scottish lady of the tea store admitted no one seemed to know, adding there were many good folk about who had always "hae their doots" as to whether the heart of Robert the Bruce had ever been interred in Melrose at all. But the guide in Melrose Abbey could not entertain any such doubts, otherwise the finest part of his trade from which he collected fees from the tourists would be gone.

NOTE AND COMMENT

Minister for Municipal Affairs in Ontario says municipal credit is high. He could truthfully have said the same about our debts and taxes.

Col. Drew says if he becomes premier of Ontario he will pledge himself to honest government. Could not that much be taken for granted?

Children should not be worried about stories of Santa Claus breaking his leg. The old gentleman will be around as usual, come Christmas eve.

Premier Chamberlain is going to make a visit to Mussolini early in the New Year and he may also call at Berlin. Before he starts it will be necessary for him to find his umbrella.

London, Ont., is going high-hat in that it now claims the population of "Greater London" is 93,000, although it has to go out in the township to reach that figure.

The Ontario Government announces it is not going to interfere with the guardians of the quintuplets. That puts the aforesaid guardians distinctly in the preferred class.

Japan is urged to speed up the making of munitions as a break with Russia is expected. According to the ethics of war Russia should tackle Japan right away while that country is tied up in China.

Ontario's municipal credit is said to be at the highest peak in years. That speaks well for the durability of the municipal taxpayer in view of the demands that relief has made upon civic treasuries.

A report from New York says $40,000,000 of Canadian government bonds were "quickly snapped up." Now if we could devise a means to pay them off in the same way we might be getting along fairly well.

Appearing in New York court for sentence on several serious counts a prisoner received terms which call for 137 years behind the bars. When he gets out one of the first things he will want to know is how the Spanish war is getting along.

Roll call in Peterborough shows there are ten ex-members of the R.C.M.P. living in this city. Having covered a good deal of territory in their day these gentlemen could be counted on to select a highly desirable spot when they decided to settle down.

PROBLEM

(By A. R. K.)

¶ I like to give at Christmas time, it seems to warm my heart and spine, I like to make a list; I like to know when things are through, and when there's nothing more to do, that no one has been missed.

¶ The thing that bothers me enough, when I go out to buy the stuff, and causes me surprise; I often stop to scratch my head, and get a feeling much like dread, for I don't know their size.

¶ I gave my cousin Jake some socks, all fancy patterns out in blocks, I had that on my list; but I have found out well since then, that Jake has feet like monstrous men, that's something I had missed.

¶ I saw Jake's son two months ago, and he was dressed like quite a show, you'd see him for two blocks; and when he got up close to me, and crossed his legs upon his knee, I saw the Christmas socks.

¶ My relatives are big and small, I'd like to measure up them all that plan would just suit me; then when their Christmas stuff would go, I'd feel at peace because I'd know—they're like they ought to be.

Fight Japan In Own Gorilla Way

IN MOST of the 430,000 square miles of China thus far "conquered" by the Japanese, hundreds of thousands of embattled Chinese peasants keep up today an endless sniping resistance to their conquerors. The daring and resourceful Chinese who are trying to thwart and exhaust the Japanese in this most extensive of modern history's guerrilla campaigns have made some of the most exciting stories of the war. By the nature of the fighting however, they make them in the dark.

The Associated Press sent a correspondent southward from Peiping on June 11 to plunge into guerrillaland and get the story. His dispatchers are now reaching this continent by mail. For the present, AP dares not divulge his identity. When it does come out his name will be listed in journalism's evanescent hall of fame, as one who went through danger and discomfort to find the big story of Chinese operations deep in the interior behind Japanese front lines.

The Chinese guerrillas, largely operating in Shansi, Hopeh, and Shantung Provinces, are loosely organized into a "People's Self-Defense Army." Crude village arsenals make their grenades, bullets and broadswords, but much of the ammunition is unwillingly furnished by the Japanese. Clad in green cotton uniforms enabling them to melt into the countryside after a daylight raid, the guerrillas are taught to wreck Japanese troops and supply trains, ambush food convoys and attack isolated Japanese garrisons.

Their military headquarters, located in dozens of central villages, keep in touch with each other by telephone and wireless equipment, much of it filched from the Japanese. At their general headquarters, where a "general staff" of young officers, lent by the 8th Route (former Communist) Army, veteran Manchuria fighters and college students plan widespread attacks, the Associated Pressman discovered their well-thumbed textbook on guerrilla warfare: a translation of "The Seven Pillars of Wisdom" by the late famed Lieut.-Colonel T. E. Lawrence of Arabia.

✧ ✧ ✧

PRIDE of the guerrillas are two train wreckers, both dignified Chinese scholars, who in pre-war days occupied professional chairs in the chemistry departments of Peiping universities. They explained their technique to the correspondent. "It's like a game of chess. Our opponent is the Japanese army engineer. He tries to check-mate every move we make in wrecking his trains, but thus far we have kept one jump ahead."

The erstwhile professors admitted they had copied Lawrence's method of train wrecking—setting off an explosive charge under the rails as a train passed over—until they ran out of explosives. Then they used a cheaper method—pulling out the inner rail spikes, especially at spots where the tracks curved. This usually caused the tracks to spread when heavily loaded Japanese trains ran over them. "Under optimum conditions it requires from one to four days for the Japanese to clear away the wreckage," said the smiling onetime physics professor.

Train wrecking is only one of their stratagems. For the most part they organize "thieving parties" to carry off rails and telephone poles. Some 200 farmers near Paoting, 90 miles south of Peiping, devote two nights a week to demolition work. In one night they can tear up and hide ten rails, chop down 28 poles.

To repair their one night's damage the Japanese engineers send out 3,100 lbs. of steel rails, 240 spikes and 28 poles. Total cost: 4,780 yen. Thus, if the Paoting farmers keep up their twice-a-week raids, they will cost the Japanese half a million yen a year. If 1,000 villages do the same, Japan will have to increase her army budget half a billion yen a year, reason the guerrillas. Therefore, 2,000 organizers have recently been sent out to carry on concerted rail-raiding parties.

When the Japanese discovered that the guerrillas were pulling out the inner rail spikes, they temporarily stopped derailments by having a light train run over the line in the morning to spot missing spikes. Led by the two professional train wreckers, the Chinese soon had the upper hand. They carved wooden spikes, painted them iron-color, inserted them in place of the removed ones. The light Japanese trains crossed the rails without causing them to spread, but when the heavy munition cars came along the wooden spikes broke, spilled the cars on the trackside. This ruse has derailed over 30 trains south of Peiping in the last three months.

EXTREMES MEET.

(Christian Science Monitor)

SO TIGHT a hold is the State acquiring over the management of industry and the lives of the workers that Germany, if the pace continues will soon be as much a socialist State as Russia.

Soviet Russia started with an urge on the side of the proletariat. National Socialist Germany started with an urge on the side of the privileged bourgeois. Soviet Russia started with a hatred of war, and preserves it to this day. National Socialist Germany started with the intention of regaining by its own force what it had lost by force. But though the spirit in the two cases is different, the methods are similar. The real opposite of National Socialists, dictator-ruled, totalitarian Germany is not Communist Russia, but those countries which cherish freedom and retain democratic governments.

LIFETIME TITLES.

(Toronto Globe and Mail)

HEREDITARY TITLES are not in harmony with the ideals of the Dominion, but there is no reason why a public servant who has earned recognition should not receive knighthood or a baronetcy for his lifetime without the level of democratic citizenship being disturbed. There is no valid reason why a Canadian subject of the King should not be able to look forward to a reward of this kind. It would be an incentive to young men to give their energy to public service, and it would

CAN'T STOP

"I want you to look after my cheque book for me. I'm in such a funny mood lately, I'm not really to be trusted—I keep paying bills with it."
—Humorist.

• If They Come What Will They Do?

(Brockville Recorder and Times)

CANADA and other countries have had rather unfortunate experiences with people belonging to towns and cities who have migrated with the idea of settling on the land. It is a popular fallacy that almost any one, whatever his previous surroundings or his occupational history, may succeed as a farmer. Occasionally this happens. More frequently, however, the individual belonging to an urban environment who essays a career in agriculture (which is, after all, a highly specialized occupation requiring experience and aptitude if there is to be success) discovers after a comparatively short space of time that his training as an office employe or as an artisan is poor preparation for farming. He struggles on for a time, becoming more and more discouraged, and eventually makes his way to the town or the city, where he is much more at home but where, if employment is not available, he finally becomes a public charge.

That has happened in so many instances that the governments of countries which stand in need of additional population have had to establish regulations which will protect them against its repetition. For the most part, they are now prepared to welcome only those who desire to become permanently identified with agriculture, who have had experience in it, who have the necessary stamina to take their share of hardship and disappointment, and who have at least sufficient resources to tide them over their period of establishment.

Very unfortunately, many of the people who now wish to remove themselves from persecution or a form of government which they dislike fail to qualify in any of these particulars. They have urban rather than rural associations and lack experience in agriculture. Whatever funds they may have had have been taken from them. Some of them may have little more than the clothes which they are wearing and the few small belongings which they are able to gather together. It is not at all certain that all of them would make satisfactory settlers or that, however diligently they might apply themselves to a new occupation in a new and strange environment, they would not become discouraged and drift to the cities, there to add to the unemployment problem.

For these and other reasons, it is advisable for patience to be exercised with governments which display some hesitancy in respect to admitting any large volume of this type of immigration, and the situation is undoubtedly one calling for joint international action such as that which is contemplated. We may feel very sorry indeed for the people who have been dispossessed and who are no longer wanted in the land of their birth, but it would be scarcely rendering them — or, indeed, our own country—a great service if they were brought here in large numbers only to become indigents or public charges.

• Can't Take "No" For An Answer

A DELEGATION from the Toronto Welfare Council appealed to Premier Hepburn to take some action in respect to the unemployed transient men. The council suggested, says the Toronto Star, that the Ontario government might do some of the things which are being done in other provinces, and should take the lead in securing federal action along the lines recommended by the National Employment Commission.

To all of which Mr. Hepburn said "No." The Ontario government, according to him, will take no steps to secure any measure of aid for these unfortunate men, most of whom are residents of this province. There is neither reason nor heart in the premier's attitude. And such an attitude is hard to understand, since Mr. Hepburn's human sympathies and economic sense are well known.

The problem of the transient unemployed worker is not one which involves sentiment only, although that need not be absent in government work. The problem is urgent from economic considerations. The transient worker is part of Canada's and Ontario's labor force. He is as important in the life of the country as are the raw materials and equipment with which he is required to work. While he is unemployed, he should at least be helped to maintain his physical strength so that he may be able to work when he finds employment.

The transient worker shows desirable qualities. He makes an effort to find work and does not stay in one spot and collect relief. Because he moves around in search of work, this man technically forfeits his claim to unemployment relief. He should not be forced to forfeit it. In refusing aid to such men Ontario condemns their efforts to find work. There are hundreds of such unemployed men all over this province, most of them provincial residents with a just claim to provincial relief.

One of Mr. Hepburn's arguments to the Welfare Council's deputation was that if Ontario provided aid to transients, this province would be flooded with unemployed transients from other parts of the country. There is no such danger. For one thing, the government could protect itself by its own regulations. For another, and Mr. Hepburn very likely knows this, almost all other provinces have schemes for taking care of their transient workers through farm placements, public works or emergency camps. A few weeks ago British Columbia opened a number of camps into which 2,000 men are being settled for the winter's work at forestry.

It is agreed that this is a federal problem. But it is still the responsibility of the provincial government to do something for its own men, at least to take the initiative in pressing for proper federal action. This is what the welfare council asked of the premier. For Mr. Hepburn to give a categorical refusal is not reasonable. Something should be done. Citizens cannot take "no" for an answer.

KITE FLYER?

(Financial Post)

MOST VOCAL of Ontario cabinet ministers is Hon. Colin Campbell, Minister of Public Works. He minces no words in telling Ontario audiences about the "usury" of bank interest and his plans for solving world problems by ballooning our gold into paper money.

When Mr. Campbell appeared on the platform last week with his ministerial confrere, Hon. T. B. McQuesten, Minister of Highways, the latter dubbed Mr. Campbell the "professional agitator of the cabinet."

Many people suspect that Mr. Campbell is doing a little kite flying for progressive Premier Hepburn by his attacks on orthodox banking and monetary systems. It is time that Premier Hepburn, who lacks neither courage nor originality, spoke up for himself. Unless he speaks up, the public will have a right to believe he shares Mr. Campbell's fantastic money notions.

SERIOUS ENOUGH..

(Chatham News)

REV. D. P. ROWLAND of York Presbyterian Church, Toronto, says the churches and the Government should close up shop unless they do something for young men out of jobs. He suggests setting aside 300 acres to train youth in farming. If something isn't done, he claims the young men will end up in jail. The plight of unemployed youth is one of the most serious we have to face and certainly both the church and the Government should be interested.

LOVE AND LATIN.

(Winnipeg Tribune)

HOUSEWIFERY is the finest—yet most arduous—profession in the world. It takes no mean brain to pursue a calling that includes cooking, laundry, sewing, household finance and general house-keeping with success. The sooner young house-wives-to-be begin their training the better for them — and for husbands and their pocketbooks.

Men cannot live on love and Latin alone. Ability to bake a good cake—even with chocolate icing—is likely to be just as important for happy domesticity as plane geometry or Tennyson's Idyls of a King.

Hard To Believe How Time Flies

DECEMBER 1

1908 Inquest begins into the death of Roland Ayotte, Young's Point boy who was shot in Harvey township.

E. McGregor is elected master of Col. Sanderson Lodge, L.O.L. 321 Otonabee.

Miss P. C. Meadows and Miss Minnie E. F. Mann have been appointed to the local public school staff.

Grand Lodge officers attend a successful entertainment under the auspices of Marathon Lodge, Knights of Pythias.

Alf. Shrubb, famous English runner, easily defeats D. Russell, Dick Webb and J. Collins in a relay race at the roller rink.

1918 The thermometer dropped to 9 above zero this morning, following a snow storm last night.

Custom receipts here during November were $211,572.37, four times as large as the total for the same month last year.

Angus McIntosh has commenced the operation of making ice in the Charlotte street curling rink.

Rev. J. P. Wilson and Rev. A. J. Thomas preach anniversary sermons in George Street Church.

Rev. Father O'Gorman is elected president of the Peterborough junior O.H.A. team.

1928 Frank Reba, employee of the Deloro Refining Company is shot and fatally injured by a companion while on a hunting trip.

During November a total of twenty-five building permits were issued in Peterborough. This was larger than the figure for the same month a year ago.

Bridgenorth softball team defeats an all-star team 12 to 6 in a benefit game for Reg. Dyer.

Allan T. Brown, local beekeeper, wins first prize for comb honey at the Royal Winter Fair.

A Bible Message For Today . . . .

THEN when Mary was come where Jesus was, and saw him, she fell down at his feet, saying unto him, Lord, if thou hadst been here, my brother had not died. When Jesus therefore saw her weeping, and the Jews also weeping which came with her, he groaned in the spirit, and was troubled, and said, Where have ye laid him? They said unto him, Lord, come and see....

Jesus therefore again groaning in himself cometh to the grave. It was a cave, and a stone lay upon it. Jesus said, take ye away the stone...

Then they took away the stone from the place where the dead was laid. And Jesus lifted up his eyes and said, Father I thank thee that thou hast heard me. And I knew that thou hearest me always: but because of the people which stand by I said it, that they may believe that thou hast sent me.

And when he thus had spoken, he cried with a loud voice, Lazarus, come forth. And he that was dead came forth, bound hand and foot with graveclothes: and his face was bound about with a napkin. Jesus saith unto them, Loose him, and let him go.—John xi, 1, 4, 20, 21, 32-34, 38, 39, 41-44.

ON SPELLING.

(Ottawa Journal)

IN THESE DAYS when advertisements urge us to see vodvil shows tonite and every nite this week it is difficult to be dogmatic abput the rules of spelling. The u jumps in and out of honor, theatre becomes theater and indeed there seems to be no centre (center) at all.

In such an atmosphere it is no wonder that the spelling bee drones about with such notable (no e) success. He is an embarrassing bird of prey who flirts with r's and s's, who pretends to rarefy man's mind by feeding him on rarities. He inoculates with jeering innuendo all who reveal a niche that might accommodate him. Some of his taunts are irrelevant rigmarole, others show him guilty of wilful sacrilege that should be inadmissible.

To learn to spell is a task that should be undertaken with earnest intent. But the spelling bee sometimes picnicks on anomalies, make play of rules and heinously makes plain that i does not always precede e except after c. He separates man's conscience from man's science with a fusillade of weird though seemingly innocuous paraphernalia designed in irresistible manner to give him chilblains and hemorrhage. If in this paroxysm man learns to spell he is an unmistakable King Bee, a czar, tsar, tzar.—Boy, put this dictionary back on the shelf.

A Bit of Nonsense

Caught

"You seem to have had a splendid voyage, old chap. Did you happen to see any sharks at sea?

"Sure, I played cards with a couple one night!"

ANNUAL MEETING

FOR ELECTION OF OFFICERS AND OTHER BUSINESS
PETERBOROUGH WEST LIBERAL ASSOCIATION

MOOSE HALL
134½ Hunter Street West, Peterborough
(Next to Post Office)

MONDAY NIGHT

December 5, 1938, at 8.00 o'Clock Sharp
All Liberals Welcome
Ladies Specially Invited

Speakers
Howard Quinn, Pres.

Program
Jacob Low, Sect'y

God Save the King

Their Majesties At Roumanian Legation

Queen Elizabeth, attired in full evening attire topped by an ermine wrap, is followed by the King, as they arrive at the Roumanian Legation in London to attend the dinner given in their honor by King Carol of Roumania, during his visit to London.

B.C. Flier Appointed Squadron Leader

OTTAWA, Dec. 1 (CP). — Flight-Lieut. W. I. Riddell of Vancouver has been promoted to Squadron Leader in the Royal Canadian Air Force, the National Defence Department announced last night.

The following pilot officers were promoted to flying officers: A. H. Lieff and F. E. Baker, both of Winnipeg; W. M. Smith, of Vancouver; J. F. Flemming, of Trenton; and W. G. Dever, G. G. W. Lewis and I. Cornblat, all of Ottawa.

Appointments to the non-permanent R.C.A.F. were: John M. Dobson, of London, Ont., to command No 114 (Bomber) Squadron, London, Ont., with rank of Squadron Leader; Victor M. Drury, of Montreal, to Honorary Wing Commander of No. 115 (Fighter) Squadron, Montreal; Flight-Lieut. R. H. Foss to command No. 115 Squadron with rank of Squadron Leader; Gordon Pallen, of Regina, to be pilot officer with No. 120 (Bomber) Squadron, Regina.

The following transfers were announced: Flight-Lieut. E. E. Moore from Camp Borden to Trenton; Flying Officers W. H. Stapley, F. S. Carpenter, L. G. Archambault, R. B. Wylie and L. J. Birchall from Trenton to Dartmouth, N.S., Flying Officer E. C. Sheffield from Trenton to Vancouver.

Painful To Bend a Joint

Hospital Case of Rheumatism

The value of perseverance with Kruschen, in the treatment of some cases of rheumatism, is proved by this man's experience. He says:—

"I was abroad for over seven years. When I returned I began to suffer from rheumatic pains — particularly in the feet and arms, and I was eventually taken into hospital, unable to move without groaning with pain. When I left the hospital after two months, I was somewhat better. I was recommended to take Kruschen Salts, have taken them continuously, and until now I am entirely free from pains. I would not be without my Kruschen Salts for anything." — M.B.

Two of the salts in Kruschen are effectual solvents of uric acid the excess of which is decidedly injurious. They swiftly dull the sharp edges of the painful crystals — the cause of pain and stiffness — and convert them into a harmless solution, which is then expelled through the natural channels.—Advt.

Contest Is Assured In Tudor Township

(Examiner Correspondence.)

TWEED, Dec. 1—At the nomination held for the united townships of Tudor and Cashel, County of Hastings, the following were nominated: For Reeve, Roy Armstrong, James H. Sprackett; for Councillors, John Wilson, Wallace, Gunter, Cecil Armstrong, James J. McClead, Bert Dafoe and Gerald McMurray.

TO REPROACH JAYWALKERS

Traffic policemen in Brussels, Belgium, are to be given portable microphones and loudspeakers so that they can reproach jay-walkers and bad drivers 300 yards away.

Double Knockout

CAPE TOWN, South Africa, Dec. 1 — (CP). — Dave Carstens, local fighter, knocked out Nick Wolmarans and then was knocked out himself. He damaged his right hand and en route to hospital his car was in an accident and he collapsed.

Japan is rationing petroleum.

Treasurer Dies

ORANGEVILLE, Ont., Dec .1 (CP) —John Norris, 76, treasurer of Orangeville, 45 miles northwest of Toronto, and treasurer of the Hydro Commission here for the past 20 years, died last night. Mr. Norris had been partner in an Orangeville clothing business for 35 years. He lived as a youth in St. Catharines for 10 years.

Cardinal Suspects C.C.F. Program Parallels Communists'

MONTREAL, Dec. 1 — (CP). — Because the "C.C.F. and Communism economic programs are practically the same" and because the Co-Operative Commonwealth Federation's program contains "several fundamental errors" it is "not acceptable to the Catholic Church," Rodrigue Cardinal Villeneuve of Quebec said last night in an address before the Montreal Junior Board of Trade.

Speaking on the church's attitude towards social problems and political "isms," the Cardinal said difference between the communistic and C.C.F. programs was that "Communists admit that they are prepared to attain their object by violent means, while the C.C.F. think they will accomplish their purpose peacefully."

Actions of Chancellor Hitler and his followers in their "persecution of helpless minorities," Cardinal Villeneuve saw as a "striking example of what a Godless Government will commit when it reverts to paganism."

One Cause of Grief

"The view of the Pope on exaggerated Nationalism are well-known," he said, "and I unite my voice in condemnation with that of his Holiness. But I am grieved to think that the wave of universal protest aroused by the persecution in Germany did not also arise when priests and nuns were being subjected to shameful treatment in Spain."

Cardinal Villeneuve thought it would be "manifestly unfair" to place Hitler and Mussolini on an equal moral level "particularly since the latter's presence at Munich contributed so largely to averting war." The church was "not blind," however, to dangers in Italy's Fascism nor was it oblivious to "possible abuses" in other forms of government.

No Fascists in Quebec?

Reports of Fascism's existence in Quebec Province, the speaker qualified as "a false alarm," while the only separatism he and other Quebec churchmen might teach was the distinct development of French-Canadian characteristics.

"I believe that the more French-speaking people will be themselves, with their proper spirit and ancestral peculiarities, the more they will nourish in their hearts their deep precious love for Canada," he said.

With regard to Social Credit, the church was neutral to it as a political party, but if its object was to effect a social reform, it was regarded as ineffective to accomplish its end. But the Cardinal did not believe it would be fair to judge the movement by "what has happened in Alberta," where no money is coined.

The Main Objection

Foremost among reasons for the church's opposition to the C.C.F. was the latter's "materialistic conception of the social order."

"The suppression, or at least quasi-suppression of private ownership," the Cardinal said, "constitutes a fundamental fallacy in a new conception of the state."

In drawing together various classes of society, Christian institutions were "marvelous and manifold" in their efficacy, the speaker said. While inequalities in society were inevitable, "it is ordained by nature that the rich and poor must dwell in harmony and agreement. Each needs the other."

According to teaching of the church it was shameful and inhuman to look on men merely as chattels or as so much muscle with which to make money, but it was required also the employee work fairly and honestly. Workers had no right to injure the persons or property of employers, while strikes were justified only to demand fair working conditions.

"If the working people could be encouraged to look forward to becoming owners, the gulf between vast wealth and extreme poverty would be bridged somewhat," the Cardinal said.

Woodsworth's Stand

WINNIPEG, Dec. 1—(CP).—J. S. Woodsworth, Co-operative Commonwealth Federation leader, commenting last night on a statement in Montreal by Rodrigue Cardinal Villeneuve that C.C.F. principles were "practically the same as the Communistic program," said the Cardinal had been misinformed.

"We have actually been strongly opposed by the Communists in several elections," Mr. Woodsworth said.

"Modern communists have thought largely in terms of Russia. The C.C.F. believes in bringing about economic changes through constitutional means and believes thoroughly in democracy. It is thinking entirely in terms of the Canadian scene.

"We have never opposed religion. Many of the people in our movement are actually ministers of the gospel.

"We are against monopoly. We believe in extension of public ownership in those realms where monopoly is coming into control."

Miss Irene Brown

Hairdresser

ROSENEATH

Announces she is prepared to serve her customers with the new Kaylor Machineless Permanent Wave.

Walk about the room when having your next permanent wave.

No Machines—No Electricity;

Miss Brown also announces her annual reduction in prices during Decemer for following Permanent Waves:

Bonat Wave $4.00. Regularly $5.00.

Croquinole Wave $2.50. Regularly $3.50.

End Permanents—$1.50.

Tel. 16-R-2 for appointments.

DRUG and TOILETRY SALE Now On At McDERMID & JURY'S

REXALL DRUG STORE

See Our Huge Display of Toiletries from the Best Makers

Cutex & Glazo Manicure Set

All sizes and Styles. Prices.... 35c, 50c, 1.00, 1.25, 150, 2.50, 3.00, 3.50, 4.00 and 4.25

Lentheric Toiletries

For Ladies and Gentlemen

Lentheric Colognes, Shanghai, Tweed Lotus, etc. 95c to 1.35
Perfumes ..... 1.00, 1.50, 1.75, 2.20, 2.75 and 5.00
Sets for Ladies .... 2.85 to 10.00
Sets for Men .... 1.60 to 10.00

ELIZABETH ARDEN'S

TOILETRIES

are more beautiful than ever this year. The goods are nicely arranged in delightful color toned boxes.

MEDICINE and SUNDRIES

SPECIALS ALL THIS WEEK

25c Prep Cream 15c
83c Noxzema 59c
25c Noxzema 15c
100 A.S.A. Tablets 18c
1 Box Seidlitz Powders 9c
25 Blue Blades for Gillette Razors 25c
Dodd's Kidney Pills 27c
Alka Seltzer 29c-57c
Fellow's Syrup .... Large 98c
75c Jergen's Lotion and Cream. Both 43c
Mason's 49 .....39c-69c
50c Hot Water Bottle. 1 year guarantee 33c
Fountain Syringes 2 year guarantee 89c
Hot Water Bottle Attachments 39c

YARDLEY'S

TOILETRIES

For ladies and gentlemen. Beautifully boxed and priced from .....

1.00 to 20.00

BROWNIES We've the latest models, at prices from $1.25 up ready for you to see.

Also a full assortment of the individual items nicely boxed.

Phone 102—We Deliver in a Hurry

McDERMID SERVICE AND QUALITY JURY

THE Rexall DRUG STORE — PHONE-102 — THE Rexall DRUG STORE

COR. CHARLOTTE AND GEORGE STS.

Gosselin's Save On Better Groceries and Meats

Rolled Oats 6 lbs.	23c	Sirloin or Porterhouse Steak or Roast lb.	18c
Seedless Raisins 2 lbs.	21c	Round Steak or Roast, lb.	18c
Cooking and eating Apples, peck	29c	Legs Lamb Half or whole, lb.	20c
Golden Bantam Corn, 3 tins	23c	Lamb Chops lb.	20c
Soap Flakes 4 for	25c	Stew Lamb lb.	12½c
SPECIAL— Heinz Dill Pickles 4 for	10c	Pot Roast	11c, 12½c, 15c
Prunes 3 lbs.	25c	Blade Roast lb.	14c
Ivory Flour 98 lb. bag	2.29	Rib Roast Rolled lb.	20c
Soda Biscuits 1 lb. pkg., 2 for	27c	Fresh or Smoked Fillets, lb.	15c
Shortening 2 lbs.	21c		

Thursday - Friday - Saturday

P. GOSSELIN

243 Hunter St.—Tel. 329 99 Hunter St.—Tel. 3258J

LOBLAW'S

SPECIAL—MANNING'S HIGHLAND SHORTBREAD BISCUITS Approximately 65 Biscuits to the pound — a remarkably low price, lb. 14c

"SPECIAL" — McCORMICK'S CHOCOLATE SHORTBREAD FINGERS COMBINED WITH CHOCOLATE GRAHAM WAFERS

A delightful combination of two popular biscuits, enrobed in delicious MILK chocolate. MIXED IN CELLOPHANE BAG

Approximately 42 Biscuits to Pound lb. 19c

Christmas PUDDINGS 1-lb. Bowl 39c 2-lb. Bowl 59c
SHORTBREAD Loblaw's Scotch Style in 1-lb. Gift Boxes 34c

THE BEST COFFEE VALUE IN CANADA "SPECIAL" — DELICIOUS PRIDE of ARABIA COFFEE 1 lb. bag 23c
So good you'll want more. Fine or Med. Ground

NUTS
CALIFORNIA DIAMOND BUDDED WALNUTS In shell lb. 23c
MIXED NUTS In shell lb. 19c
ALMONDS Shelled Blanched ¼ lb. 21c
FILBERTS Shelled ¼ lb. 11c
PECANS Shelled ¼ lb. 15c

RAISINS
5 CROWN AUSTRALIAN LEXIAS With Seeds lb. 13c
BLEACHED South African lb. 18c
SULTANAS Australian Seedless 2 lb. 23c
TABLE RAISINS Moray Park 1-lb. Pkg. 39c
SEEDED Lexias Sunbeam Brand 16-oz. pkg. 15c

PEEL
CUT MIXED 1-lb. Pkg. 26c
CUT CITRON 3 oz. 9c
CUT MIXED Aylmer ¼-lb. Tin 14c
MIXED Orange Lemon, Citron Turned Down Caps lb. 28c

GLACE Cherries Red or Green ¼-lb. Pkg. 11c
DATES, Sair Pitted lb. 13c
DATES Karavan Stoneless 9-oz. Pkg. 16c
ALMONDS Ground Sweet 3-oz. Tin 23c
DATES Saxonia Stuffed 1-lb. Pkg. 29c

LOBLAW'S FAMOUS CHRISTMAS CAKE lb. 37c
ALSO WRAPPED IN XMAS CELLOPHANE
2 lb. CAKE ea. 79c 3 lb. CAKE ea. $1.17

CHOCOLATES Windsor Brand 12-oz. Box 21c
CHRISTMAS WRAPPING Tissue Red or White 2 pkgs. 15c

SPECIAL—"BE WISE — DRINK FRY'S" FRY'S COCOA ½-lb. Tin 19c
SPECIAL—CLUB HOUSE LUNCH QUEEN OLIVES 8-oz. Jar 16c
SPECIAL—SINGAPORE PINEAPPLE Crushed Sliced Cubes 18-oz. Tin 8c
HEINZ TOMATO KETCHUP 2 Large Bottles 35c
LIBBY'S or COW BELL EVAP. MILK 2 Tall 16-oz. Tins 15c

ALPINE CLUB THE PEER OF PALE DRY GINGER ALE or LIME RICKEY Large 30-oz. Bottles 2 for 25c Plus 5c deposit on each bottle

SPECIAL—HEINZ COOKED SPAGHETTI 2 10-oz. Tins 15c
SPECIAL — MacLAREN'S IMPERIAL DESSERT JELLY POWDERS ASSORTED 3 Pkgs. 10c
QUICK or REGULAR QUAKER OATS 48-oz. Pkg. 19c
CONNORS HERRING IN TOMATO 2 14-oz. Tins 23c
SHAVER'S ORANGE JUICE 2 18-oz. Tins 23c
SPECIAL— 2 in 1 FLOOR WAX 1-lb. Tin 23c

AYLMER LAMB STEW 2 15-oz. Tins 25c
EMFO Brand Tomato JUICE 2 20-oz. Tins 13c
BEE HIVE CORN SYRUP 2 lb. Tin 16c
LIBBY'S or HEINZ BABY FOODS 3 Tins 25c
GRAPE-NUTS FLAKES 2 Pkgs. 17c
QUAKER Puffed Wheat 2 Pkgs. 17c

SHIRRIFF'S PURE EXTRACTS Vanilla, Lemon Almond 1¼-oz. Bottle 19c
PARD DOG OR CAT FOOD "MAKE THEM FIT AND KEEP THEM FIT" 2 16-oz. Tins 19c
Crosse & Blackwell BRANSTON PICKLE 11¼-oz. Jar 24c
PATTERSON'S APPLE CIDER 24-oz. Bottle 14c
TOILET SOAP CAMAY Get your order form for Jelly Spoon Cake 5c
ALMOND PASTE Loblaw's Delicious 7½-oz. pkg. 19c OXO CUBES 10 cube Box 23c

GROCERY PRICES EFFECTIVE DEC. 1st TO 7th. MEAT, FRUIT & VEGETABLE PRICES DEC. 1st, 2nd, 3rd.

MEAT Specials

"SPECIAL" — MEATY BLADE ROASTS BEEF lb. 15c
"SPECIAL" — CHOICE BONELESS RIB ROASTS lb. 19c
"SPECIAL" — THICK SHORT RIB Roasts lb. 16c
"SPECIAL" — BONELESS POT ROASTS lb. 13c
"SPECIAL" — BONELESS Round Steak Roasts lb. 18c
The above items are all PRIME BEEF
"SPECIAL" — BONELESS MILK FED FRONTS VEAL lb. 16c
"SPECIAL" — CHOPPED KIDNEY SUET lb. 10c

Choice Freshly Killed CHICKENS ..... lb. 25c
Three Little Pig Bulk PORK SAUSAGE ... lb. 21c
Countryside SAUSAGE ..... 2 lbs. 29c

Crisp Fresh FRUITS & VEGETABLES

Special—Sweet Juicy FLORIDA Oranges Good Size 216's doz. 23c
SPECIAL—Ontario No. 1 Large Cooking Onions 3 lbs. 5c
TEXAS SEEDLESS Grapefruit - - 2 for 9c Size 80's
TENDER, FRESHLY CUT Mushrooms - - lb. 29c
CALIFORNIA Lemons doz. 19c Size 360's
SELECTED WAXED ONTARIO Turnips - lb. 2c
SELECTED QUALITY Sweet Potatoes—Porto Rican Style Yams - 3 lbs. 14c
SNOW WHITE Bunch Celery Hearts - 10c

LOBLAW GROCETERIAS Co. Limited

CLUB PLANS FLOODLIGHTS AT NASSAU FOR NIGHT SKI JUMPING

Referee's Task Been Lighter In N.H.L. Games

By Central Press Canadian

TORONTO, Dec. 1.—Just a few scattered jottings from the National Hockey league front as the teams reached their second and last four day siesta of the schedule...one or more games were on the schedule for ever Saturday, Sunday, Tuesday and Thursday, from November to March except for two Tuesdays, Nov. 8 and Nov. 29...two Monday games are on the docket both home games of the Rangers in New York, the day after Christmas and ditto for New Year's...maybe they'll get some of the late revellers for the last one ...looking back on the November battles we glean a few figures of interst...possibly...the boys seem to pace themselves like boxers and usually take the first period of each game to feel each other out.. every outfit in the league has scored more in the second and third periods separately than in the opening stanza ...Rangers and Toronto Maple Leafs in particular disdaining to take advantage of their opponents just as the game gets under way... they've only registered first period goals in two of their games...Red Dutton's happy and hilarious Americans aren't fussy when they bang 'em in and have counted on a 7-8-8 ration, in addition to getting the only overtime goal scored so far... for a bunch of doddering old men and castoffs (allegedly) the star-spangled crew it's doing too bad!

Razzle-Dazzle Amerks

Either the official scorers are up to their old "aw let's give as many as we can a point" tricks or those Americans play a dizzy game that would seem more appropriate played by their fellow townsmen, the Rangers...Only ONE goal scored by the Amerks has failed to draw an assist in the records for someone and three-quarters of their counters have resulted in the maximum of two assists being awarded...in addition to generosity on the part of the scorers, of course, there's the system of play used by the Merry Men of Manhattan...The "Keep Punching" maestro has his men using a checkerboard style when ganging and they spread themselves out inside their opponents' blue line and pat the puck back and forth with great gusto... until somebody flips it in...Canadiens, who went into a great winnin streak with a tie and a win as the month ended, have drawn at least one assist on EVERY goal, but they've scored considerably fewer goals than Dutton's men...maybe the scorers don't want to dishearten the men of Hart completely by taking their scoring points away from them...the other teams are always taking victories away, and that's bad enough...At the other end of the piling-up-points scale are Boston Bruins, who, on less than a third of their counters have been credited with as many as two assists...even at home, where the men responsible for such things are supposed to leap all over themselves in an effort to help the home forces.

Three players have hit the bulls-eye for three goals in a game... Harvey Jackson of the Leafs, Sweeney Schriner of the Amerks and Johnny Gottselig ,the Bleck Hawks' stick-handling ace...all three are left wingers and they all made Cecil Hart's failing Frenchmen their victims...Those Americans get in the data column again...they're the only team whose goals have all been scored by forwards..."Defencemen for the defence" seems to be another Dutton slogan...even without dynamic Eddie Shore the Briuns lead when it comes to rushing defencemen...nearly a third of their goals have been scored by men back of the blue line, led by the veteran Dit Clapper . . . Wilf Field, defence rookie with the Americans and Syd Abel, centre star with the Red Wings, are already gaining support for the best rookie award . . . only four months to go!

Peace and Quiet

The new officiating system with the linesman looking after offsides and the referee keeping an eye on fistcuffs and such, has resulted in many peaceful evenings for the latter...some of their jobs must have carried them back down memory lane to the days when they flitted lightly up and down the river close to home...but the governors and managers, who pull the strings on the officiating systems, appear quite contented with everything...Montreal fans have yet to see Canadiens win or score more than two goals in one game...fans in Boston have not seen their favorites beaten and only in the opening game did they score less than four goals...The Amerks and Leafs, in five road appearances, haven't been able to register more than two in a game, but the former have secured five out of a possible 10 points, while the Toronto squad has come away with six...Boston is the only team that hasn't felt the white-wash brush as yet...but they haven't wielded the brush either...in the latter category keeping company with Americans, Canadiens and Red Wings...and you know what's happened to the goalies on three of those teams!

Early Season "Bad Men"

There seems to be even more than the usual amount of confusion this year as to who has how many points and how many penalties in the National League, there being frequent disparities between the official and unofficial figures. According to the official records the "bad men" at this early juncture of the schedule are Alex Levinsky, ABOVE. Chicago Black Hawk defenceman, and Bingo Kampman, alongside, who holds down the same positon with Toronto Maple Leafs. Levinsky is credited with 22 minutes in durance vile, while Bingo has amassed 21.

SPORT SPICE

(By SID FEDER)

NEW YORK, Dec. 1—(AP).—Report from Pittsburgh says the 19 freshmen in that scholarship-tuition row at Pitt will quit the Panther campus the end of this semester, and transfer to such other schools as Miami, Ohio State, 'Bama, etc. . . . Good old Doc Sutherland certainly dug up some nice material for the other fellows on that one . . . Walter Boswell St. Denis, Mike Jacobs' ballyhooer in chief, slipped on the ice in front of the hippodrome and busted his shoulder the other day. . . . 's'-too bad, Butch . . .

Will McKechnie is taking no chances picking Cincinnati Reds for the '39 National baseball league pennant . . . "You writing boys do the picking," he writes. "You have more fun, anyway" . . . You don't hear them bragging about it down at Princeton, but if all accounts are true, the tiger'll have one of the top passers in the east next year when Bobby Peters, up from Kingport, Tenn., graduates the freshman squad. . . .

Boston Red Sox may not know it, but they'd have had Joe the Flash Gordon if it wasn't for Bill Reinhart, the George Washington University baseball coach, who was then at Oregon . . . Seems Joe was all set to sign with the Sox for 10G's, but turned it down when Bill suggested he wait for the Yankees bid—which was less (no foolin') . . .

Johnny McDermott, who captained little Wagner College's footballers on Long Island, (N.Y.) just got a fan letter from South Africa inviting him for a visit to "Asafoatche Afflo's Villa, Obom Quarters, Dodowa" on the Gold Coast . . . The fan explained he "love footballing very favouritely," and that he'd read in a paper how Wagner this season won its first game in four years.

Montreal Maroons Finally Disbanded

MONTREAL, Dec. 1—(CP).—Last names on the roster of the disbanded Montreal Maroons Hockey Club were removed today with the announcement by ex-manager Tommy Gorman that Dave Trottier had been given his unconditional release and that Alan Shields would play with New Haven in the International American league.

Trottier, a brilliant skater who earned his amateur fame with the Toronto Varsity Grads, winners of the Olympic title in 1928, and the Allan Cup the previous year, declined to play outside Montreal, Gorman said. Trottier indicated last season he was through with professional hockey but he was out a few weeks ago practicing at the Forum, home of the old Maroon team.

Early this month Shields, a big defenseman, who learned his hockey in Ottawa, was scheduled for the minor leagues after other N.H.L. teams had bought all they wanted from the Maroon sale. But reports said he refused to go.

Membership Drive Is Started By Peterborough Ski Club As Activities Are Outlined

The Peterborough Ski Club organized its 1939 membership drive at a meeting held on Wednesday night. The drive will be under the chairmanship of Toby Westbye, club president. The "General" met his "Colonels" and "Captains" at a supper meeting to draw up the following organization:

Division "A"—"Colonel" Gerald Duffus and "Captains" Bun Graham, Otto Laderach and Ross Thompson; Division "B"—"Colonel" Lahring Parsons and "Captains" Jack Holland, Margaret Wood and Spike Matthews;. Division "C"—"Colonel" Tobey Westbye and "Captains" Jack Couper, Jack Sullivan and Don Shiner; Division "D"—"Colonel" Isabella Reid and "Captains" Jack Richardson, Bob White and Pat McCarroll. Each team has four members with the drive concluding Dec. 10th, a prize being offered the man and lady getting the largest number of paid-up members in that time.

President Westbye outlined the accomplishments of the club in the past and the plans for the coming season. Beginning with a small group of skiing enthusiasts a few years ago, he said, the club membership approached the 200 mark last winter. Facilities for members increase each year and now consist of an improved first-class jump at Nassau, with a cabin. This season floodlighting will be installed at Nassau for night skiing, and the new lighting will also make night-jumping possible, comething unique in this country. Free instruction is given to members on Tuesday and Thursday evenings all winter at Victoria Park, and a "run" is arranged each Thursday from the Club's cabin at Jackson's Park.

A new property has been opened in the vicinity of Bethany where the Provincial championships will be held in February. A great deal of work has been done by members in this territory through the summer to prepare for the big event in mid-winter. It is felt that the club must have wide-spread support this season as it will be several years before the citizens of Peterborough may again see the best skiers in the Province competing for honors in such a competition. The name of this city as a hospitable host should be upheld when the skiers again congregate for this fine winter sport.

SPORTS -DAY BY DAY-

Digging Up the Local Dirt With the Odd Chuckle or Two

By CEC. PERDUE

NEXT NUMBER on the program, ladeeeez and gentulmen, will be that touching melody: "I've Got Those Low-Down Hockey Blues!" And it'll be sung in broken English by the assembly of redhot puck fans and season pew-holders, and led by Signor Perdowski in his pleasing baritone. Well, it pleases him, anyway! Altogether now—using improvised melody:

Of the class of Petes of '38,
Four hit south to leave but eight;
One quit and another's gone west,
As London took one of the best.

Lindsay's got a local too;
So we wonder what the Petes'll do
(With three juniors gone away to school)
When the weather here turns a bit cool!

• • • • • • •

YESSIR, **the "Gone With The Wind" gang of Petes' puckists. If Mick Magee, for instance, could play goal—and he can play almost anything else in sports — we could name a pretty fair hockey team from the boys who shook the dust of George St. off their heels since the last ice season. We would place Mick between the pipes and have four good defencemen in Barnes, Brennan, Williamson and Al Clark. And two good forward lines in Calladine, Vitarelli, Tompkins, Jopling, Ellis and Gee Clark. We lost three-quarters of our 1938 O.H.A. senior "B" semi-finalist squad defence, and half of the forwards—since Al Gratton is being transferred from here shortly. With several of our best intermediate gang and the pick of the junior team. Why, even the Trenton Fliers didn't lose that much puck talent.**

• • • • • • •

WITH THE WORD OUT that Honey Tompkins had left yesterday for London to play in the Mich.-Ont. senior amachoor loop, we figured that at least four sure bets on the 1939 Petes' lineup were gone. Meaning Ellis, Vitarelli, Calladine and Tompkins. The latter came here from Belleville and was a fine junior, finishing the season with the senior outfit. He had a chance to try out with Canadiens and possibly make a minor pro team. Of course, there are several new players in Peterborough now, plus most of the disbanded local intermediates of last winter and a few junior grads, so the Petes may not prove to be as badly crippled-up as many expect. Of last year's regular senior team, they how have just Ray Harding in goal, Archie Weir for defence, and Eddie Starr, Bun Kingdon and Shrimp McDougall as forwards.

• • • • • • •

BUT THE FACT REMAINS that, if a couple more of the expected Petes' edition of 1939 should pull out, we will have to don the blades once again and do or die for deal old Gate Receipts! Yessir, none other but us. And it is quite some years since we split the defence with a deceptive shift to go right in on the goalie over Ashburnham way on Poverty Pond—them were the days! It is not lack of condition, as we are always in the pink—not lingerie, either!—nor worry over financial returns that is bothering the writer. But what in the world would he do if he had to cover an O.H.A. game besides playing in it? Just suppose he happened to score six goals and was the individual star, what could he say? Folks might sneer if the next day's sport page had a headline like this: "Examiner Writer Leads Petes to 6-0 Triumph Over Fliers." No, we're too doggone modest.

• • • • • • •

AT LEAST, **local fans and critics from other centres can't say they don't see a lot of hockey talent—coming and going—in this thriving borough. We import plenty, but we export a lot, too. And Peterborough puck chasers must be well regarded or so many of em wouldn't be offered berths in such places as Baltimore, Miami, London, etc. But this town manufacturers plenty of hockey talent, too, with all its minor loops—and we'll have lots of good hockey again here this winter.**

• • • • • • •

LAST NIGHT saw N'Yawk Rovers nose out a nod over Baltimore Orioles, and it was the first reverse for Pick Hines' hopefuls in their last six starts. They are in second place now and playing at home before sellout crowds of 3,000 fans. In a recent 4-0 win over Hershey Cubs, Bill Calladine counted twice and Ned Vitarelli hit the headlines like this: "Vitarelli Sparks Birds in 4-0 Win Over Cubs." Ned had two assists to give him 11 points and the scoring lead in the league to date. Calladine was third in loop countering with six points, so you know the local lads are doing okay for themselves in Oriole Town. Bobby Forster, young goalie from Oshawa, is playing a bang-up game in the nets for Pick's pack. Weather down there is quite cool, and outdoor skating on ponds and creeks is in order.

• • • • • • •

ANNUAL MEETING of the Southend Hockey League will be held tomorrow (Friday) night at eight bells in the Sacred Heart Church club rooms, and all those interested are invited. Loop will be re-organized for the coming season, with officers elected and entries taken. There were 13 teams in last year and at least as many are wanted again. Sections are bantam, under 14 by Jan. 1st; midget, under 16; and juvenile, under 18. This is a first-rate minor hockey league and many of our O.H.A. stars in late years got their start in the Southend Circuit. Games will be at the Sacred Heart rink and schedules open in about three weeks.

• • • • • • •

NIGHT SKIING **and ski jumping by floodlight at Nassau Hill is planned for this winter by the energetic young officers of the Peterborough Ski Club. This will be quite an innovation in Ontario ski centres, but the local gang of enthusiasts refuse to let any grass grow under their skis. Membership drive is on now with these leaders in charge of the various divisions: Jerry Duffus, Lahring Parsons, Toby Westbye and Isabella Reid. Lot of work has been done already—and these ski ossifers aren't afraid to get out in the country and do heavy work like clearing brush, etc.—and they don't have many idle moments from now until the provincial championships are held in Peterborough in February.**

• • • • • • •

DESE, DEM AND DOSE: Local puck officers say Honey Tompkins may have just gone to London for a tryout, since he didn't ask for a release here; and he must have his release....They rather expect him back soon....O.H.A. junior clubs of this part of the province meet in Port Hope tonight to discuss a grouping, schedule, et al.... Joint Y.W. and Y.M. swim meet is being held in the Y.M.C.A. pool next Wednesday een at 8.15....Sarnia's junior grid team says it'll dispute the right of Montreal and Regina putting on a Dominion final ....Niagara Falls' senior pucksters stepped into Oshawa last gloaming and copped a 5-3 nod; local fans were on hand....Ed Thomas of **But this town manufactures plenty of hockey talent, too, with all its** but the goalie each swoop....Boston scribe says Tiny Thompson was sold for criticizing Ross and that Dit Clapper—the Hastings' gift to pro hockey—will go soon, too, for the same reason....Bummer Stirling of Imperials is just eight points away from the 500 scoring mark in senior rugby....Lot of fencers and boxers taking instruction at the C.G.E. Athletic Club in the Armouries at present....Gotta go down to Boyler's Crick now and practice for our hockey comeback!

Tough Referees In M.-O. League

(Detroit Times)

It's going to be a little tougher picking from now on for those of the sporting gentry of London (Ont.)who feel inclined to throw amateur hockey referees out in the street.

The boys up London way had themselves a time at the Holzbaugh-London game last Wednesday when they tried for a new distance record in pitching Referee Chick Appel out in the street.

Appel was just a former sports writer with five children and he wasn't used to bouncing on the cobblestones. He went to the hospital.

So the Michigan-Ontario Amateur Hockey League governors last night picked four referees who can take it. They have arranged to have seven constables of the London police force protect officials and all visiting players at future games in London.

HAINSWORTH NAMED

The new men are George Hainsworth of Kitchener, former goalie for the Toronto Maple Leafs; Gordon Fraser, former Detroit Caugars defenseman, now of London; Bert Hedges and Norman Lamport of Toronto. All of these officials not only are well versed in the pro rules, in contrast to some of the officials who handled London games, but they can hold their own in any man to man struggle.

It probably will not be necessary for them to fight their way out of the London Arena, however. Harry Garside, London Mohawks manger, reported to the Michigan-Ontario League governors at Olympia that the presence of the seven constables had been guaranteed by the arena management at all remaining games.

NO MORE BOTTLES

Another aid to law and order in London will be the absence of bottles from the stands. Charles Jacobs, who has the concession at Olympia and London, has agreed to dispense all soft drinks in paper cups, thus depriving the London marksman of the missles with which they laid down a barrage against the Holzbaugh club.

Garside declared that the Mohawks were taking care of the hospital expenses incurred by Appel in the recent riot, but said that as far as damages were concerned, Appel's hopes lay in a suit against the arena, which failed to provide proper protection.

Former Pro Here Dies In States

Ball fans of a generation ago will be sorry to learn that Jimmy Beard who played centre field for the Peterborough Canadian League club in 1912 and part of the season of 1913, died recently at his home in Reading, Pa. Beard was one of the squad of ball players brought here by Manager "Old Folks" Templin when Peterborough made its plunge into professional baseball in 1912 and he was one of the few originals who managed to stick around, although one of the oldest of the club.

He was a good outfielder and a fair hitter, and in addition he surprised the fans on one occasion, when the Petes were in a slump and the regular pitching staff was taking beatings daily, by going in and pitching a winning game. Whereupon one of the directors of the club, who was a good business executive but a little hazy about baseball, gravely proposed that the twirlers should all be released and Beard be asked to pitch all the games. Beard at various times played with York, Reading and Trenton in the Tri-State League and with Spartanburg and Frankfort and for a short time with Guelph, and also umpired in the Blue Ridge and Lebanon Valley Leagues. Death was due to heart failure. The veteran player was 62 years of age.

Sweden's 500,000 anglers are importing half their tackle from the United States.

MUSSING UP THE MAPLES

Fred Hickey tumbled off 788 pins in the C.G.E. Drafting Room League last night, his fine score was the best for the evening, when the Draftsmen, Quaker Oats, Automobile, Westclox Office, and Trent Canal Leagues rolled off.

All "Hick" got for his work was thanks, as his team dropped all three games. Max Metheral dangled off 672, Bob Hay 657, Walter Jackson 639, with a 304 single, Os Price 618, and Harold Foster 610.

Miss M. Johnston and Miss D. Ackford of the Westclox Office each packed in big singles to count 532 (250) and 558 (236). Hayden hit 615 for the men.

Nearly 100 men from the big Quaker plant were on hand, and although walloping singles were chalked up all through their circuit, only nine of them really got over the hump. A. Guerin's 712 was high, M. Caccavella 694 (309). M. Leonard 638, F. Shine 636, A. Barrett 626, W. Pallant 613, J. Ferguson 610, W. Farr 606, and J. Hopcroft 604.

The Chrysler team in the Automobile League went down 8-0 to the Nash entry when Copping and Shadgett came through for 717 and 619. Spectacular strike-outs by Johnson and Purvis pulled one game out of the fire for Pontiacs, when they hit Clayt Ruth's strong Graham five, Mortimer salting away 627 for the Graham clan. Ford and Dodge had a real collision when they tied with 4 points each. Kenny Kane heaved off 636 for Lillico's and Clark Weldon 593 for the V-eighters. Postponed games kept the other six teams out.

Harvey, Phillips Meet For British Crown

LONDON, Dec. 1.—(AP) — Len Harvey and Eddie Phillips, Great Britain's leading domestic heavyweights, square off for 15 rounds tonight in a bout at Harringay that will decide the British heavyweight championship.

Tommy Farr, now in the United States, held the title until he failed to defend it here as directed by the British Board of Boxing Control. The title then was declared open.

A vine grown in a basement in Gower Street, London, is yielding wine grapes.

Dr. M. B. Annis Wins Eleven Checker Games

The Checker Club's session at the Y.M.C.A. Tuesday night afforded several interesting features for the members. Dr. M. B. Annis of Lindsay, one of the outstanding players in Central Ontario, engaged thirteen of the local men at the same time. He made the remarkable score of eleven wins, one draw and one loss. Earl Kidd set Dr. Annis back for his only loss, and Walter Kidd played him the draw game. Peter McArthur and John Buck were referees.

When the games with Dr. Annis were completed, Mr. McArthur and Mr. Buck chose sides of ten men each, victory going to to Buck group with 11 wins. seven losses and two draws.

The Club is beginning a league on Tuesday, December 6, at 8 o'clock, and it is suggested that all those desiring to join up for the season should register for those games and be on hand for the opening events. New players are cordially invited, and will be given special instructions.

The Port Hope-Cobourg checker players will meet the Peterborough-Lindsay men on December 13. Every person interested in checkers is invited that night. The game is taking a strong hold this season, and as there is three or four months ahead the membership should be further increased by the promise of a pleasant winter in congenial company.

SMASH THAT COLD QUICKER!

When a cold strikes, get rid of it faster with Dominion C.B.Q. Tablets—the remedy that works 4 ways at once. (1) ALLAYS FEVER; fights the cold germs at their source. (2) RELIEVES THE ACHES; eases the sick, heavy head, the aches in back and limbs. (3) OPENS THE BOWELS; its gentle laxative action expels poisonous wastes. (4) TONES UP THE SYSTEM; it builds resistance against prolonged attacks.

Ask your druggist for Dominion C.B.Q. Tablets and look for the Traffic Cop on the little Red Box.

24

DOMINION C.B.Q. TABLETS

XMAS 1938

Dad or Brother Would Be Proud to Drive in Winter With One of the Following Gifts:—

Hot Water Heaters	6.95 to 12.95		
Manifold Heaters	99c to 9.60		
Vacuum Fans	1.69	Rubber Fans	3.19
Electric Frost Shields	1.35 to 2.25		
Auto Rugs—Extra value	3.99 to 5.45		
Radiator Fronts	65c to 1.98		
Fog Lamps	2.85	Bumper Guards	1.19 Up
Steering Wheel Covers	40c	Wheel Spinners	45c
Fender Guides	99c	Rad Ornaments	40c

Full line Tires, Tubes, Batteries, Anti-Freeze, Oils and Greases

Oilateria

182 Simcoe Phone 777

STOP HERE

WHEN YOU COME TO TORONTO—WHETHER FOR A BUSINESS TRIP, A SHOPPING TOUR OR A HOLIDAY WEEK END.

Convenient to downtown theatre and shopping district. Moderate rates for single and double rooms or suites. All rooms with private bath.

WESTMINSTER fireproof HOTEL

240 JARVIS STREET - - TORONTO

ZIG-ZAG

CANADA'S LARGEST SELLING CIGARETTE TOBACCO 10¢

CHEST COLDS

Here's Quick Relief from Their DISTRESS!

Rub soothing, warming Musterole well into your chest and throat.

Musterole is NOT just a salve. It's a *"counter-irritant"* containing old-fashioned cold remedies, oil of mustard, and other valuable ingredients, in a clean white ointment.

That's why it gets such fine results—better than the old-fashioned mustard plaster. Musterole penetrates, stimulates, warms and soothes, helpful in quickly relieving local congestion and pain. Used by millions for 30 years. Recommended by many doctors and nurses. *Made in Canada*, in three strengths: Regular Strength, Children's (mild), and Extra Strong. All druggists, 40¢ each.

MUSTEROLE

BETTER THAN A MUSTARD PLASTER

An Investment In You

IT'S GOOD BUSINESS TO DRESS WELL . . .

Select your own wardrobe of well tailored, admiration-winning suits and o'coats which will prove an investment in self assurance, keyed to the season's upturn.

Men's O'Coats 16.50 Up

Men's Suits 18.50 Up

10 Weeks To Pay

LOUIS GREEN CLOTHIERS

432 GEORGE ST. TEL. 687

NIAGARA FALLS OUTSCORES OSHAWA TEAM TO WIN BY 5 TO 3

Shortt Scores Twice To Upset Experts

OSHAWA, Ont., Dec. 1 (C.P.). — Just as the early-season experts thought they'd figured out who'd be playing for the Ontario Hockey Association Senior A title, come spring, along pranced a dark horse and upset everything.

Toronto Goodyears and Oshawa G-Men generally had been considered the class of the six-team league. Niagara Falls Brights, showing improvement every time out, blasted that theory last night.

The Brights skated on to Oshawa ice and with the season's best display of speed and back-checking took the G-Men for a 5-3 fall. It was a clean-cut, richly-deserved victory.

One of the biggest thorns in the Oshawa side was Whip Shortt, who helped Oshawa Juniors in their march to the Canadian finals last season, but now patrols a Falls' wing. Shortt whipped in the first two goals for his team and made such a good job of checking Cliff Maundrell, the Oshawa ace had few scoring chances.

Chirp Brenchley, Steak Morrison, and Swanee Swanson shot the other Bright goals. Jerry Cooper, best for Oshawa, sank two tallies and Winkie Smith one.

Victory vaulted Brights into first place in the league standing with five points. They have, however, played two more games than the unbeaten Goodyears, and one more than Oshawa. Oshawa and Goodyears meet in Toronto Friday, while Niagara Falls entertain St. Catharines and Brantford travel to Port Colborne.

Thompson Happy Over His Trade

DETROIT, Dec. 1 (C.P.). — Tiny Thompson, who starts his playing days with the Detroit Red Wings to-night at Chicago, told friends here he was delighted to play goal for the Motor City club, because if he had been traded to the National Hockey League clubs at either Toronto or Montreal, he would have refused to play hockey any more.

Both the Toronto Maple Leafs and the Montreal Canadiens were bidding for his services, Thompson said. Thompson was purchased from the Boston Bruins this week for $15,000 and another goalie.

Thompson explained he was glad to be back with his former teammates, Marty Barry and Herbie Lewis, and knew all the Detroit players as good fellows.

Break Fails

JACKSON, Mich., Dec. 1—(CP)—Two Detroit men serving life sentences were in solitary confinement today after an attempt to break jail at Michigan state prison. Harry Riley, 42, and Ralph Stewart, 29, stole prison guard uniforms from the tailor shop where they worked and marched to the gate when guards were changing shifts. A veteran guard recognized the two as prisoners.

Pictorial Lesson On the Fine Gridiron Art of Tackling

GETTING OVER IN FRONT — CLOSING IN — "HERE I COME!" — CAUGHT? — YEP! DOWN HE GOES! — THUD!

This fine magic-eye sequence of pictures shows a ball-carrier being brought to earth by a tackler. The scene was a gridiron across the line, and the obliging (but unknowing) parties are Sid Luckman of Columbia, toting the ball for what he had hoped would be a large gain, and Swarr of Syracuse, who had other ideas which he proceeded to put into effect.

Lou Nova, 23-Year-Old Californian Looms As "White Hope" To Lift Crown From Joe Louis

By Gayle Talbot
(Associated Press Sports Writer.)

NEW YORK, Dec. 1 (A.P.).—Anyone looking for a good long shot, say, about 20 to 1, might do worse than to wager the world heavyweight boxing champion a year from to-day is not Joe Louis, but is Lou Nova, a blond, 23-year-old from Alameda, Calif.

Nova is the official "white hope," in fact, the only hope of any color. If he doesn't dethrone Joe Louis, then it seems a safe prediction the big negro will retire undefeated within a couple of years. Joe has plenty of money, he has avenged his loss to Max Schmeling and he has fought himself out of opponents.

Promoter Mike Jacobs' twentieth century club is banking on Nova to make Joe change his attitude, and to resuscitate the heavyweight division. Nova is the youngster who stopped Gunnar Barlund here last October. He fights Tommy Farr two weeks from to-morrow at Madison Square Garden, and if he gets past the tough Welshman he will be thrown against Louis in one of the local ball parks next September.

Some think they are rushing Lou too fast—pitting him against such an able and experienced veteran as Farr. Nova has had only 25 professional scraps, he won 13 of them by knockouts and lost only one decision, to Maxie Rosenbloom. But Jacobs evidently figures there is a need for haste if he is to continue to cash in on Joe Louis' tremendous drawing power. So he is gambling on Nova. There is no other real prospect for a $1,000,000-gate.

Wrestling

(By the Associated Press.)

Trenton, N.J. — Sammy Cohen, 232, New York, pinned Walter Percy, 195, England, and Frank Brown, 225, Texas, successively.

BROKE CYCLE RECORD

LONDON—(CP)—Harry Hill, professional cyclist, broke the 50-mile record, lopping two minutes, one second off Frank Southall's previous best. Hill's time was 1:44.30 seconds.

Remember When—

Hamilton Tigers, fielding one of Eastern Canada's most powerful teams in years, punched out a 23-3 victory over Sarnia Imperials for the Eastern Canadian football championship at Toronto three years ago today. Winnipeg whipped the Bengals 18-12 that year and took the Grey Cup West for the first time.

Canadian Rouge To Be Tried By U.S. Squads

CHICAGO, Dec. 1.—(AP)—The North Central Intercollegiate Athletic Conference voted today to try the Canadian rugby "rouge" during spring football practice as a means of eliminating tie games and opening up offensive play.

The "rouge" is a point awarded to the kicking team, if its kick—whether punt or unsuccessful try for field goal—should land in the end zone and not be returned to the actual playing field by the defensive team.

Should use of the score, new to United States intercollegiate football, but old in rugby, prove a success during spring training at the seven colleges of the conference, it will be adopted for use in all conference games next fall.

Suggested by C. A. West, athletic director of North Dakota University, the trial rule provides that any ball kicked into the end zone and not kicked or run out by the defending team will score as a point for the kicking team. If a point is scored, the ball will be put in play by either a free kick or a kickoff by the defending team from its own 20-yard line, similar to the present rule on a safety.

Recruiting for an anti-aircraft brigade in Northern Ireland will begin next Spring.

Hockey Record
Standing and Results

O. H. A. SENIOR A.
Niagara Falls 5, Oshawa 3.
S. P. A. SERIES.
A Semi-Final.
Marlboros 3, Y. Rangers 1.
B Second Round.
Runnymede 4, U.C.C. 3.
INTERNATIONAL-AMERICAN.
Hershey 9, Philadelphia 6.
Providence 4, New Haven 2.
M.-O. LEAGUE.
Windsor 2, London 0.
Stratford 7, Det. Hoizbaughs 3.
QUEBEC SENIOR LEAGUE.
Verdun 5, Quebec 4.
U.S. EASTERN AMATEUR.
N.Y. Rovers 2, Baltimore 1.
EXHIBITION.
N.Y. Rangers 4, Syracuse Stars 1.
ALBERTA SENIOR.
Olds 5, Edmonton 1.
Drumheller 2, Calgary 1.
AMER. HOCKEY ASSOCIATION.
Minneapolis 4, Wichita 2.

INTERNATIONAL-AMERICAN.
Western Section.

	P	W	L	T	F	A	Pt
Hershey	10	7	3	0	34	22	14
Syracuse	12	5	5	2	31	30	12
Cleveland	11	4	5	2	32	30	10
Pittsburg	10	3	7	0	23	32	6

Eastern Section.

Philadelphia	10	8	2	0	60	35	16
Providence	12	6	4	2	31	29	14
Springfield	11	5	6	0	29	39	10
New Haven	10	2	8	0	26	49	4

He's Sniping Again

Third player this season to bang home three goals in a National League game was Sweeney Schriner, ABOVE, flashy left wing star with Red Duttons Americans. Sweeney bagged his trio as the Merry Men of Manhattan walloped Canadiens, 7-3. Harvey Jackson of the Leafs and Johnny Gottselig of the Black Hawks have also turned the trick, and oddly enough, they've all registered against Cecil Hart's helpless crew.

Argo-Imp Battle A Toss-up; Most Bets Even

By Sydney Gruson
(Canadian Press Staff Writer.)

TORONTO, Dec. 1.—(CP).—The conviction is growing stronger every day that Toronto Argonauts will run up against the strongest opposition of the fast-fading football season when they tangle with Sarnia Imperials for the Eastern Canadian championship Saturday.

Observers here like Sarnia's chances better than Ottawa's because, for the first time this season, the opposition will have a better kicker on its backfield. The man in question is Hugh (Bummer) Stirling, as fine a triple-threat back as ever trod a Canadian gridiron.

This Sarnia team, however, is not Stirling alone. Imperials proved it last Saturday when they swamped Montreal Nationals in the Ontario Union final with the Bummer watching more than half the game from the sidelines. The team has a nice balance and if it must concede Argos anything, it is at downfield tackling only.

Third Title Tangle.

The teams, meeting for the third time in six years for the section title, will be playing for high stakes—a spot in the Canadian final the following week against Winnipeg Blue Bombers, champions of the west. Argos were the victors when they met Imperials in 1933 and 1937.

The most severe blow to Sarnia's chances was dealt by the Canadian Rugby Union at a special executive meeting Sunday. Henry (Hi) Living, star snapback, was ruled ineligible under the C.R.U.'s residence rule and Living's absence will be hard to fill. He has starred on Sarnia's secondary all season.

Veteran Ralph Burr, brittle around the legs, will replace Living. Otherwise the team is at its peak. Improving after a shaky start that led to predictions of their downfall as Ontario Union champions, Imperials showed an all-star cast against Nationals. The line was strong, Stirling and Arnie McWatters kicked well and Tony Golab came into his own as a plunger.

Argos the Interprovincial Union and National champions, will be without Johnny Munro and Frank Stukus, two regulars, because of injuries. Big Bob Isbister will do the bulk of their kicking with Earl Selkirk in reserve.

17,000 To Turn Out

If the weather holds good the game should draw between 17,000 and 20,000 fans to Varsity Stadium. Most of them will go expecting a wide-open battle, for both teams have excess speed, good passers and a variety of trick plays to satisfy the most rabid razzle-dazzle fan.

With the best pair of ends in the East, Wes Cutler and Bernie Thornton, Argos have been conceded an edge in that department. But recently, noted improvement of Ike Norris and Ken Stevenson, Sarnia's pair, has buoyed Imperial hopes. There is little to choose between the lines while on the backfield, Argos have a little more speed and Imperials more power. Most of the betting has been at even money, although here and there Argo supporters have gone overboard at eight-to five.

Italian workmen are to receive a Christmas box each year equal to a week's earnings.

Fred Apostoli Comes Through When The Chips Are Down

By Lawton Carver
(Central Press Canadian Sports Writer)

NEW YORK, Nov. 29. — It may be that Fred Apostoli will be forgotten long before the Ketchells and the Grebs and others of his predecessors in the middleweight division, for some of the super-experts insist that he doesn't have the all-around class of the various champions of the past who are loosely brought together under the comprehensive soubriquet of immortals. To some he appears to be just a good workman who can box pretty well, hit with speed and authority, but not with killing punch, and perhaps too often he doesn't work himself up to the proper stage of brutality, with the result that he is liable to blow a fight now and then.

But I'm pretty sure he is going to be remembered as one of the best money fighters that ever battered an opponent senseless, or cut him into thin slices to achieve the same eventual finish. When the thing really counts, Apostoli performs his blood lettings just as though there could be no other conclusion to the evening's entertainment, and the myriad shortcomings detected by the super-experts are wrong. It is barely possible that the experts are wrong, and that they place too much importance on his workmanship now instead of regarding with more discernment his potentialities.

Loves His Work.

All I know is that whenever the chips are down he always seems to have sufficient equipment to do a real thorough and artistic job of rearranging somebody's face, or intellect, or both. And no other fighter except Henry Armstrong seems to love his work quite so much. Given any kind of co-operation at all by his opponent, Apostoli is an earnest and quite enthusiastic butcher to the very best of his ability.

And his ability is not greatly limited as I see it from records. Twice they threw him in there with Solly Krieger, then all the rage around here and currently a disputed claimant to the middleweight title. Apostoli won both starts, and on one of the occasions Krieger was converted into quite a mess before it was stopped.

Then they gave him Marcel Thil and a crack at the middleweight title, with much the same result. Thil was battered and bashed and sliced until finally he was rescued by the referee. In his next important fight Apostoli took Freddie Steele, who then was the recognized middleweight champion. Apostoli was sizzling at Steele on that occasion because the fight was one of those non-title things when by all that was fair Apostoli should have been belting for the championship, and what he did to Steele left the latter unfit for much further use. He was technically knocked out, too, like the rest, and severely whipped.

Enter Corbett.

Soon after that, to the surprise of all, Apostoli blew a fight with shopworn old Young Corbett 3rd, with the result that Corbett earned for himself a rash of lumps and a knock-out in a return engagement recently, when they did an encore, this time for New York recognition as middleweight champion.

In each of his real payoff fights, Apostoli has been at his best, in taking Krieger, Thil, Steele, and Corbett, and now that he has a share in the title, with all that prestige riding on the line in every start, I'm pretty sure he is going to by an extremely difficult problem for the boys. He is a tough baby in that ring, especially when the occasion is an important one.

FRED APOSTOLI
....a tough baby. He chops 'em up fine when the chips are down. Maybe he'll never be an "immortal," but he's plenty good right now.

Fights

(By the Associated Press.)

Chicago — Tony Musto, 203, Chicago, knocked out Sandy McDonald, 199, Dallas Texas (6).

Miami, Fla. — Cino Alvarez, 135, Tampa, outpointed Johnny Dean, 138, Philadelphia (10)

Corpus Christi, Tex. — Kenny Lasalle, 147, Houston, outpointed Harry Jacobson, 145, Tulsa (10).

Oakland, Calif.— Little Dado, 111, Philippines, outpointed Small Montana, 110, Philippines (10). (California recognition as flyweight world champion.)

ENGLAND VS. ITALY

MILAN, Italy—(CP).—Arrangements are being made for an international soccer match between England and Italy. In the last meeting at London in 1934 England triumphed 3-2.

Cocky Ramblers Fall 9-6 Before Bears

(By the Canadian Press.)

The Hershey Bears must have been wearing ear muffs while word was going the rounds about Philadelphia Ramblers being a minor league "wonder" hockey team. Either that, or they didn't believe a word of it.

Oblivious entirely to the great record that Ramblers, a New York Rangers farm club, have compiled the Bears made it two in a row over Ramblers last night with a 9-6 victory. The Ramblers, in scoring 60 goals in 10 games so far this season, have been beaten only twice. Two weeks ago the Bears took their measure 3-1 at Hershey.

Although they lost, Ramblers still hold first place in the International-American Hockey League's Eastern Section. Their 16 points from eight victories are two more than the total compiled by Providence Reds, who topped New Haven Eagles 4-2 in the only other scheduled International-American game last night.

Windy Steele, Wally Kilrea, Dede Klein, and Shannon each scored twice for the Bears against Ramblers, while Reardon added the other. Philadelphia marksmen were Allen, with two, and Joe Cooper, Cliff Narton, Lloyd Roubell, and Lude Wareing.

The Reds rallied to score three goals in the third period to beat New Haven. Providence scorers were Ron Hudson, Art Giroux, Art Lesieur and Crossley Sherwood, while Tony Hemmerling and Louis Trudel tallied for Eagles.

OXFORD GOLFERS BEATEN

OXFORD, England—(CP).—Oxford University golfers were defeated by the League "A" team of internationals and former Blues in a two-day match here. After the singles and foursomes series the League won by 30 matches to nine with three halved.

RADIO PROGRAMS

The programs listed are printed as issued by the stations and are subject to change.

Thursday
(Afternoon E.S.T.)

4.45 P.M.
Girl Alone (NBC) WBEN
Lend Me Your Ears, CBL
Matinee Promenade, WABC
Santa Claus Program, CFRB

5.00 P.M.
Let's Pretend, WABC
Dick Tracy, WEAF

5.15 P.M.
Behind the Scenes in Sports, WJZ
The Four of Us, WJZ
Your Family, WEAF

5.30 P.M.
Don Winslow of Navy, WJZ
Jack Armstrong, WEAF
Doris Rhodes, CFRB

5.45 P.M.
Tom Mix, Straight Shooters, WHAM
Little Orphan Annie, WBEN
Jimmy Allen, CBL

(Evening E.S.T.)

6.00 Evening
Musical Interlude, CFRB
Cloutire's Orchestra, WJZ
Swing Club, CBL

6.15 P.M.
Howie Wing, WABC
News Bulletin, CBL
Beverley Lane, WJZ

6.30 P.M.
To-day with Bob Trout, WABC
Sports Reviews WBEN
To be announced, WJZ

6.45 P.M.
Lowell Thomas (NBC) CBL
Eugene Conley, WEAF
Sweetheart Time, WABC

7.00 P.M.
Amos 'n' Andy (NBC) CBL
Easy Aces, WJZ

7.15 P.M.
Vocal Varieties, WBEN
Lost Persons (NBC) WJZ
To be announced, WABC

7.30 P.M.
Don't You Believe It, WOR
Joe Penner, WABC
All-Star Revue, WEAF

7.45 P.M.
Inside of Sports, WOR
Hobby Horses, CBL

8.00 P.M.
Rudy Vallee's Orch., WBEN
Kate Smith, WABC
The Green Hornet, drama, WOR
Montreal Symphony, CBL
America on Wheels, WJZ

8.30 P.M.
Granslam Revue, KDKA
Rochester Philharmonic, WJZ

9.00 P.M.
Bowes' Amateurs (CBS) CFRB
Good News of 1939, CBL
Don't You Believe It, WJZ

9.30 P.M.
History Repeats Itself, WGN
We Want Touchdown, WOR
Town Meeting of Air, WJZ

10.00 P.M.
Columbia Workshop, WABC
Kraft Music Hall (NBC), CBL
Concert Revue, WOR

10.30 P.M.
Americans at Work, WABC
People I Have Known, WJZ
Let's Disagree, CFRB

11.00 P.M.
Gliding Swing, WEAF
Newscast, CBL

11.15 P.M.
Introducing To-night, CBL
Courtney's Orchestra, WEAF

11.30 P.M.
Horace Lapp's Orch., CBL
Himber's Orchestra, WEAF

12 P.M.
Savitt's Orchestra, WEAF
Theatre Time, CBL
Ramo's Orchestra, WJZ
Sammy Kay's Orch., WABC

Friday
(Morning E.S.T.)

8.30 A.M.
Swing Serenade, WJZ
Do You Remember? CBL

8.45 A.M.
Morning Devotions, CBL

9.00 A.M.
The Band Goes to Town, WEAF
Breakfast Club (NBC) CBL
Richard Maxwell, CFRB

9.15 A.M.
Woman of To-morrow, WJZ
Family Man, WEAF

9.30 A.M.
Get Thin to Music, WOR
Happy Jack, CBL
Kidoodlers, WJZ

9.45 A.M.
Wife Savers, WEAF
Sally Work, WBEN
Brick Holton, WJZ

10.00 A.M.
Mrs. Wiggs (NBC) CBL
Pretty Kitty Kelly (CBS), WGR
Houseboat Hannah, WHAM
Story of the Month, WJZ

10.15 A.M.
Myrt and Marge, WABC
News for Women, CFRB
John's Other Wife (NBC), CBL
Jane Arden, WJZ

10.30 A.M.
Ralph Blaine, WJZ
Just Plain Bill (NBC) CBL

10.45 A.M.
Woman in White (NBC), WBEN
Central Cities, WJZ
Stepmother, WGR

11.00 A.M.
Mary Marlin (NBC) WHAM
David Harum (NBC) WBEN
Reminiscing, CFRB

11.15 A.M.
Vic and Sade, WJZ
Scattergood Baine, WABC
Lorenzo Jones (CBS) WBEN

11.30 A.M.
Monica Mugans, CBL
Big Sister (CBS) CFRB
Young Widder Brown, WEAF
Pepper Young (NBC) WHAM

11.45 A.M.
Road of Life (NBC) WBEN
Most of Life (NBC) WHAM

(Afternoon E.S.T.)

12.00 NOON
Margaret McBride, WABC
The Balladeer (NBC), CBL

12.15 P.M.
The O'Neills, WBEN
Nancy James, WABC

12.30 P.M.
Romance of Helen Trent, WJR
Checkerboard Time, CBL

12.45 P.M.
Our Gal Sunday, WJR
Farm and Home Hour, CBL

1.00 P.M.
The Happy Gang, CBL
Men of the West, WEAF

1.15 P.M.
Let's Talk It Over, WBEN
Life Can Be Beautiful, WGR

1.30 P.M.
Peables Takes Charge, WJZ
Dean and Austin, CBL

1.45 P.M.
This Day Is Ours, WJR
To be announced, CBL
Voice of Experience, WOR

2.00 P.M.
Music Appreciation, CBL
Irene Beasley, WABC
Betty and Bob, WHAM
To be announced, CFRB

2.15 P.M.
Al Bernard's Minstrels, WABC
Grimm's Daughter, WHAM

2.30 P.M.
Valiant Lady, WBEN
School of the Air, CFRB

2.45 P.M.
Betty Crocker, WEAF
Fitzgerald & Co., WOR

3.00 P.M.
Swingtime Trio, WJZ
Mary Marlin (NBC) WBEN
Marine Band, WABC

3.30 P.M.
Pepper Young (NBC) WBEN
Chamber Orchestra, CFRB
Continental Varieties, WHAM

3.45 P.M.
Guiding Light (NBC) WBEN
Between Book-ends, WJZ

4.00 P.M.
Backstage Wife, WEAF
Chicago Show, CBL
Eton Boys, WOR
Stage Relief Program, WABC

4.15 P.M.
Stella Dallas, WEAF
Club Matinee, CBL

4.30 P.M.
Vic and Sade, CFRB

Radio Log

CANADIAN CORPORATION

	M.	Kc
CBL	357	840
CKCL	517	580
CBM		1050
CBO		880

COLUMBIA SYSTEM

WABC	349	860
CFRB	435	690
WJR	400	750
WGR	545	550

MUTUAL SYSTEM

WOR	422	710
WLW	428	700
WGN	416	720

NATIONAL (Blue Network)

WJZ	295	160
WHAM	261	1150

NATIONAL (Red Network)

WEAF	454	660
CBL	357	840

Watch for our weekly prize winner in next Monday's Examiner, Nov. 28.

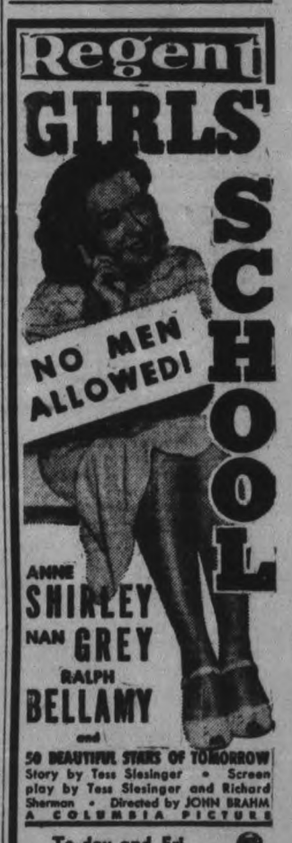

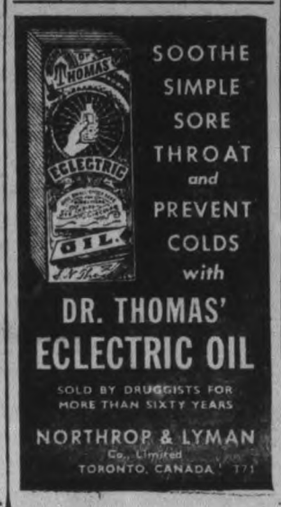

Reeves Protest Cutting Off Of Two Bridges

Warden McDonald, chairman of a special committee on bridges submitted a report covering all bridges in the county. The report was compiled so that whenever repairs were needed on a bridge, all information would be available on file. Previously there was no official list of county bridges.

Rep.-Reeve Melville Johnston chairman of a committee on roads and bridges presided as the council examined the list.

Urged Bridge Retained

Reeve Griffith urged that the Burnt River bridge be retained as a county bridge. He did not ask for any repairs but suggested the tourist traffic in the future might warrant it. Reeve Mann contended it would be a hardship on Smith if the Lily Lake bridge was taken out of the county system. Neither of the two bridges mentioned in the foregoing were on the list. The feeling of the committee was that the traffic over both bridges was not sufficient to warrant the expensive repairs that would be made if these two were county bridges.

Oppose Adoption

Both Reeve Mann and Reeve Griffiths opposed the adoption of the report vigorously. When the motion was put Reeve Griffiths, Mann, Clarke, Caldwell, Thompson and Dep.-Reeve Fowler opposed the adoption of the report but it carried.

A committee was named to regulate traffic over county bridges in the matter of speed, loads etc.

MORE ABOUT— Daladier (Continued from Page 1)

thousands of its boasted membership of 5,000,000.

Conservative leaders called Daladier's victory the end of Socialist, Communist and organized labor influence in France.

There were some worried members in the Premier's middle-of-the-road Radical Socialist party. They feared their leader would be forced to fight the ultra-Conservatives to keep them from snatching his victory.

For the Rightists, calling the strike suppression a "total liquidation of the people's front and all its policies," already had started planning Daladier's new program for him. With the Socialists and Communists now firmly in opposition, the Premier must have Conservative votes to stay in power.

He lost no time in decreeing the three-year "economic mobilization," announced as soon as it was apparent his soldiers and police had broken the strike. The plan was disclosed in a note explaining the government's 1939 budget demands.

"During the whole (three-year) plan," the note said, "the French must understand they are in a state of economic mobilization."

There were a few scattered disorders during the 24-hour strike period.

Store Windows Broken

The worst disorders were at Toulouse and Clermont Farrand where strikers paraded through the streets smashing store windows. Three police inspectors and the mayor of Toulouse were injured in clashes with workers.

There also were encounters between strikers and mobile guards at Lille, Lyon, Nantes, Dieppe, Grenoble and Marseille.

Military control of the public services, instituted for the period of the strike, ended at midnight when it appeared the disturbances were over.

At least two results of Daladier's victory over labor were expected to be reflected in his foreign policy—the dispatch of a French representative to insurgent Spain and possibly moves to break the French-Russian mutual assistance pact.

These steps were believed by some to be the price of Rightist parliamentary support. Communists, Socialists and labor unions generally had been credited with balking representation in insurgent Spain and insisting on continued bonds with the Soviet Union.

One thing that was believed to have deterred Daladier from such action in the past was fear that these groups could make an effective general strike in protest.

Yesterday's Deaths

(By The Canadian Press)

Toronto—Sir John Aird, 83, former president of the Canadian Bank of Commerce.

St. Catharines, Ont.—A. R. Deconza, 67, known among Italians all over Canada and the United States and founder of the Italian Red Cross Society.

Iberville, Que.—Dr. J. Damase Page, 78, former federal superintendent of immigration and hospitals.

Painful Boils
Bad Blood the Cause

When boils start to break out on different parts of the body it is an evidence that the blood is loaded up with impurities.

Just when you think you are rid of one, another crops up to take its place and prolong your misery.

All the lancing and poulticing you may do will not stop more coming.

Why not give that old, reliable, blood purifying medicine Burdock Blood Bitters a chance to banish the boils? Thousands have used it for this purpose during the past 60 years.

Take B.B.B. and get rid of the bad blood and the boils too.

The T. Milburn Co., Ltd., Toronto, Ont.

Training Ship Is Dismasted and at Mercy of Sea

The barkentine Marsala, used for training merchant marine officers, is pictured here after she had had her five masts carried overboard in a storm off Cape Henry, Va. With 25 merchant marine students aboard, the Marsala wallowed in the heavy seas, helpless without radio equipment. The S.S. Savannah City summoned coastguards to the disabled craft's aid when she sighted distress rockets sent up by the Marsala. The coastguard cutter Mendota towed the crippled craft to safety.

Low Quality Cheese In 3 Provinces Cut Dominion Average

BELLEVILLE, Ont., Dec. 1 (CP).—A drop of 1.09 per cent in first-grade cheese in Canada last year was accounted for by lower qualities in Ontario, Saskatchewan and Alberta, the Central Cheesemakers' Association was told at the closing session of its convention yesterday by T. J. Hicks, senior dairy produce grader at Montreal.

The Dominion average grade was 4.29 per cent lower than the top mark set in 1935 and lower than for any year since 1927, Hicks reported. Outstanding defects in graded cheese lay in openness and texture.

"An objectionable class of cheese, which seems to be more numerous this fall, is cheese damaged by vermin," he said. Marketing and finish showed improvement, however.

J. F. Singleton, associate director of marketing services for the federal agriculture department, told the delegates Belleville Cheddar cheese was sought so eagerly in the United Kingdom that purveyors had special cards printed to advertise the product.

"The cheese industry is the balance wheel of the dairy industry," Singleton declared. "But at the present time it is rather light for the duty it should perform."

The increased demand for mature cheese could be met by manufacturing at about 85 pounds to the box, the official said.

Singleton believed competitors were marking their boxes for shipment to England better than Canadian shippers. He urged maintenance of "quality and quantity" to hold the British market.

MORE ABOUT— County Reeves (Continued from Page 1)

with 60 pupils from the county and 40 from Norwood, the county should pay only an additional $500.

No estimates had been received from the School Board, Miss Batten reported. Reeve Brown of Burleigh said no payments should be made until estimates are submitted.

Scan School Costs.

Warden McDonald remarked that for years little attention had been paid to school costs, and he believed the Council should scan accounts very carefully.

"I agree that Norwood High School is well managed and operated economically," said Reeve Anderson. "The school is well filled with pupils and is not over-staffed. Still if Norwood Village is paying only $1,000 we should go slow on our payments.

Miss Batten, answering the chairman, said the total expenditure for the school in 1937 was $9,095, of which the county paid $3,410 and the grants amounted to $1,419.

The committee decided to shelve the question until Friday when it is expected a copy of the estimates will be in the hands of the county treasurer. Reeve Thompson told the members, A. Weir, secretary of the School Board, had assured him the estimates had already been sent in.

MORE ABOUT— Conscription (Continued from Page 1)

Charge France Lax

Under an Italian-French convention of 1896, France recognized and agreed to honor civil rights and properties acquired there by Italians, but recently the Fascist press has accused France of failing to observe provisions of the convention.

The chamber, to be supplanted by a new lower house composed of representatives of Fascist units and guilds under which industry, labor and the professions are organized, met only to hear Count Ciano's address and to ratify cabinet decrees, and to vote itself out of existence.

Commenting on Count Ciano's speech, the authoritative Fascist editor Virginio Gayda said in the newspaper Giornale D'Italia:—

"The interests and rights of all nations must be satisfied even at the cost of some sacrifice.

"It is well to establish very clearly now that today Germany cannot be considered satisfied and that Italy still has reason to ask respect for important interests and rights in harmony with its demonstrated capacities and needs as well as with undeniable principles of justice and equilibrium of forces and possibilities."

Gayda said Ciano's remarks on "this henceforth open problem" has placed "the inflexible aims of Italian foreign policy before the consciences of peoples and the responsibility of the governments."

(France and Italy were rivals for trade dominance in Tunisia prior to the spring of 1881 when French troops unexpectedly invaded the country and established a protectorate two years later.)

Hamilton's Motorists Injured In States

BERLIN, N.H., Dec. 1—(CP).—Vincent Doyle, 24, and Fred A. Glover, 30, both of Hamilton, Ont., were injured yesterday when their automobile and one driven by Wilfred Girard, 31, of Rumford, Maine, collided near Shelburne, N.H. Doyle was treated in hospital here for a broken jaw, broken nose, and internal injuries. Glover, the driver of the Canadian car, suffered a broken nose, head injuries and face lacerations. Girard suffered minor hurts and was released from hospital after treatment.

THAT BLESSED EEL

AVONMOUTH, England—(CP).—The steamer Lord Cochrane, at sea, was making water fast. Pumps were working and the inrush suddenly cased. In drydock here, an eel was found in a leaking rivet hole.

Premier In Grandpa Role

Prime Minister Neville Chamberlain and Mrs. Chamberlain, LEFT, are shown here as they attended the christening of their granddaughter, Anne Mary, daughter of Mr. and Mrs. Stephen Lloyd. The latter is holding the baby, while her husband (silk-hatted) is in the rear as they left Old Chelsea Church, London, after the ceremony.

Scenes Over Canada Shown Norwood Y.P.

(Examiner Correspondence.)

NORWOOD, Dec. 1—The Norwood United church Young People welcomed a large crowd on Monday evening to slides shown of the Rev. Mr. Robinson's trip across Canada.

Mr. Robinson gave a short address on the beautiful scenery and joys which he encountered during his trip. Slides were then shown illustrating the different places of interest at which he visited. A short intermission was given after the first half of the slides and the members rose and sang one verse of a familiar hymn. The remainder of the slides were then shown.

Sunday visitors with Mr. and Mrs. George Hamblin were Misses Margaret and Clarissa Atkinson, also Messrs. Sidney and Ambrose Atkinson, from Warkworth, and Mr. F. H. Richardson, Lakefield.

Mrs. W. Englehart of Toronto has been spending the past week with Mrs. E. C. Squire.

Mr. and Mrs. Lisle Mills and son Bobby of London called recently on friends in Norwood and Campbellford.

Mr. John Hamblin who has been employed in Lakefield for the past few months returned home on Sunday.

Miss Margaret Atkinson was guest soloist at the evening service of the Norwood United church.

Mr. H. B. Johnson is attending the Bakers' convention held in Toronto.

Mr. and Mrs. W. B. Tucker spent Sunday and Monday with the former's sister, Mrs. H. E. Elphick of Toronto.

Find Nurse Guilty Concealing Birth

BUFFALO, N.Y., December 1 (A.P.). — A Federal Court jury early to-day convicted pretty Mary Katherine Reed, 23, on a charge of her cealing the birth and death of her baby while she was a nurse in a United States veterans' hospital.

The jury of seven married women and five men acquitted the young nurse on a charge of involuntary manslaughter. As the verdict was read the defendant slumped in her chair and burst into tears. Her mother and father from Hillsdale, Ind., sought to comfort her.

The birth concealment charge is a misdemeanor and carries a maximum sentence of one year or a $500 fine, or both. Sentence was deferred.

HIS OWN CHAPLAIN

RAWTENSTALL, England—(CP)—Newly-appointed Mayor Clifford Kenyon, a lay preacher, led corporation officials through the streets in a civic service, doffed his robes and, entering the pulpit, preached his own mayoral sermon.

Ambassador Recalled

Tiny Colombia has followed the lead of the United States and recalled her ambassador, Jaime Jeramillo, ABOVE, from Germany. The recall of the ambassador arose out of an incident during the anti-Jewish, riots when Ambassador Jeramillo, and two aides, were held by Nazi police for taking pictures of the riots from the Legation automobile.

Chair Of Gastronomy Suggested By Chef

LONDON, Dec. 1 — (CP).— A famous chef last night suggested to a gathering of 50 eminent physicians and surgeons that a chair of gastronomy should be founded at Oxford or Cambridge.

The speaker, Emile Amyoz, who presides over the kitchens of a big London west-end hotel, spoke on "The Chef's Work for Humanity."

Purpose of a chair of gastronomy, said Aymoz, would be "for the study of the cuisine, research in nutrition and the training of men to minister to the bodily needs of the nation."

Napoleon had said "The character of a nation depends largely upon its chefs." The destiny of a nation, too, added Aymoz "for a man who has dined well can face the world and its problems with a clear mind and eye."

He recalled the defunct era of great banquets and predicted that in future "although we shall not eat more than we do now, we shall probably eat a smaller amount—of a greater number of courses."

MADE NO TAX COLLECTION

Hearing that Muriel McDowell, of Keighley, England, was making money, the income tax authorities sent her a blank to fill out, only to discover that she was ten years old and earned three cents a week making tea for her teachers at playtime.

Bake Better Bread in *HALF* the time, with *QUARTER* the work the Easy Quaker Way with QUAKER FLOUR

$50.00 in Prizes Every Week

$5.00 will be awarded to the ten best entries describing in 25 words or less, "Why I like Quaker Flour and The Quaker Method of Easy Bread Baking".

Enter Now and—Every Week!

FREE! to help you win—a copy of the valuable booklet "The Quaker Method of Easy Bread Baking". Just tear out and mail coupon below.

Like thousands of women, give yourself new leisure and at the same time, most delicious, wholesome bread and rolls. Follow The Quaker Method of Easy Bread Baking with Quaker Flour. The Quaker Easy Way does away with tiresome kneading, eliminates setting. And remember, Quaker Flour is specially milled from finest selected wheat* to give you the best all-purpose flour money can buy. Learn The Quaker Method of Easy Bread Baking NOW! Send for FREE Booklet.

*In case you do not know it—Every grain of wheat is washed and REWASHED in fresh, pure water. Buy Quaker Flour today.

Quaker Flour Always the Same Always the Best

TEAR OUT AND MAIL THIS COUPON NOW!

The Quaker Oats Company, Dept. 11-B Peterborough, Ont.
Please send me my FREE copy of the booklet, "The Quaker Method of Easy Bread Baking".
Name
Street
City Prov.

Treat Your Family with these Nourishing "Quaker" Breakfasts

SERVE FOR TASTY SNACKS AT ANY TIME

Flavour Variety for the Whole Family- Order from Your Grocer Today!

BUEHLERS *Meats*

Extra Choice—Cut From Young Beef
STEAKS Fresh Cut Tender Well Trimmed

Sirloin - - - 21c
Wing - - - 21c
Round - - - 19c

BLADE ROAST
Boneless
POT ROAST
14c

FRIDAY ONLY

Breakfast Bacon 23c
COTTAGE ROLL 21c
Smoked PICNICS 21c
Sausage Meat 2 lbs. 25c
Mincemeat 2 lbs. 25c

FISH FRESH FILLET SMOKED FILLET SALMON lb. 15c

PHONE 3680 FREE DELIVERY 387 GEORGE ST.

TIME TO DO YOUR *Christmas* BAKING

Just 21 shopping days to Christmas! It's time to think of Christmas cakes, puddings and other good things to make the holiday a real festive occasion. Our new fruits and nuts are here—the quality is excellent and the prices, well, they speak for themselves.

RED & WHITE FOOD STORES

McCORMICK'S DIAMOND ASSORTED CREAMS SPECIAL 2 lbs. 29c

AUNT MARY'S COFFEE SPECIAL 1 lb. bag 27c

AUSTRALIAN Valencia RAISINS 2 lbs. 27c

TABLE FIGS 8 oz. Celophane Pkg. 10c

BEE HIVE SYRUP The Energy Food 2 lb. tin 17c 5 lb. tin 38c

TODDY A small quantity in a glass of hot or cold milk makes a delicious satisfying drink. 16 oz. tin 39c

New Peels—Moist, Tender and Rich

CUT MIXED–Special - lb. 23c
LEMON CAPS–Spec. - lb. 27c
ORANGE CAPS–Spec. - lb. 28c
CITRON CAPS–Spec. - lb. 35c
SHELLED ALMONDS ½ lb. 29c
RED & WHITE ESPECIALLY MILLED PASTRY FLOUR 7 lb. bag 18c

SPECIAL OFFER! 1 Lb. Red and White Baking Powder and 1 Bottle Extract Both for 25c

NEW FIGS Best for Cooking 2 lbs. 19c

New Cherries ¼ lb. 13c

SHELLED WALNUTS ¼ Pound Broken 11c

FANCY CURRANTS The Currants are cleaned by a Special Vacuum Process 2 lbs. 27c

SEEDLESS RAISINS They come to you with all the natural flavor. Extra Fancy. Special, 2 lbs. 23c

New Pitted Dates Spec. 2 lbs. 23c

JEWELL SHORTENING 2 lbs. 27c

LUX SOAP The Toilet Soap Used by Screen Stars 3 bars 19c

SURPRISE SOAP 5 bars 25c

Lge. Pkg. Small
Oxydol 24c 10c
Hawe's LEMON OIL. 12 oz. bottle 23c
Cereal Bowl Free with KELLOGG'S CORN FLAKES.. 3 pkgs. 25c

'SALADA' TEA
YELLOW LABEL. ½ lb. 31c
BROWN LABEL. ½ lb. 36c

Clever Hunter

CARLYLE, Sask.—(CP).—Casimir Hardy, White Bear reserve Indian, hasn't a rifle with which to bag his winter's supply of deer meat, but is resourceful. Casimir drops his game with a shotgun by packing the shell with automobile ball-bearing after extracting the regular pellets.

The Peterborough Examiner

VOL. LXXX. No. 280 — PETERBOROUGH, THURSDAY, DECEMBER 1, 1938 — PRICE THREE CENTS

Wolves Grow Bold

MASSEY, Ont., Dec. 1 (CP).—It's hard to keep the wolf from the door in Northern Ontario these days with lumbering almost at a standstill. Without lumber-camp cooks to throw out refuse, the wolves are becoming bold. Some were seen on a street here and one seven-footer was caught in a trap.

Many Leaders Come From Small Centres

When Archbishop Owen said recently that more leaders in Toronto's civic life come from rural than from urban communities, he might just as well have said Peterborough as well. For more leaders in the life of this city come from villages and towns and small cities than come from large centres, a survey made this morning revealed.

Of twenty leaders in the clerical, manufacturing, business, and civic life of this city twelve were born in communities smaller than Peterborough, only eight in cities as large or larger. Among the city's clergymen only was the number in favour of urban centres. One clergyman from each denomination was contacted with the result that three were found to be from urban centres, two from rural communities. Rev. Dr. A. T. Barr of St. Paul's Presbyterian Church was born in a seaside town in the county of Fife in Scotland, which has a population of about 1,500. Rev. Dr. E. W. Young of St. Andrew's United Church hails from Ballincar, a mile from Sligo in Connaught province, in northwest Ireland. Rev. P. J. Kelly of St. Peter's Cathedral was born in Peterborough. Rev. J. H. Sutcliffe of Murray Street Baptist Church was born in Philadelphia, Pa. Rev. Canon W. P. Robertson of St. John's Anglican Church was born in the city of Cork, in Ireland.

Of five manufacturing leaders, three were from small communities, two from cities. Charles Shaw, general manager of the A. Wander Company, hails from Burton-on-Trent in Staffordshire, England, a city of some 30,000 population. C. A. Salmonsen, works manager of the Canadian General Electric Company plant here, was born in Schenectady, N.Y., a city of some 90,000 population. J. H. Vernor, general manager, and Orley A. De Graw, sales manager of the Western Clock Company were both born on farms, Mr. Vernor in Michigan, Mr. De Graw in Wisconsin. Ald. James Dutton, manager of Stock's Bread Company, was born in the tiny hamlet of Reddish, in Lancashire, England. It is definitely rural, boasts only nine houses, in front which flow the Goyt River, one of the tributaries of the Mersey.

In the city's business life only one of four heads was born in a city. He is E. F. Mason, who was born in this city. W. C. Hughes, manager of Grafton's, was born in Dummer township. C. G. Collins, president and managing director of R. Neill, Ltd., was born in Petrolia, a town of 3,000 population. C. H. Saunders, manager of Richard Hall, Ltd., was born in Boscastle, Cornwall, England, a village of 300 persons.

Among the city council members, of half a dozen checked, all come from communities smaller than Peterborough except two who were born in this city. The two are Mayor James Hamilton and Ald. H. Bradburn. Ald. Malcolm McIntyre and Ald. Herb McCannon were born in Otonabee, Ald. Robert Cotton was born in Gananoque, Ald. R. M. Glover was born in Ashburnham, then a separate community.

WINNER AT THE ROYAL.

Col. R. E. Birdsall and Son of Asphodel won fourth prize at the Royal Winter Fair with a junior bull calf of their Hereford herd. There were twelve entries in the class.

USED CARS

Ready for Winter Driving.

'37 Plymouth Sedan, Heater, Defroster, Anti-freeze.

'37 Lash Lafayette Sedan, Heater, Defroster, Anti-freeze.

'30 Pontiac Sedan, new paint jib. In good shape for winter.

Foley & Wilson

NASH SALES AND SERVICE

Cor. Reid and McDonnel

Phone 2027

Tenders on Xmas Trees

WELL FURNISHED 6 TO 8 FOOT SPRUCE AND BALSAM TREES LAID DOWN AT HAMILTON IN 1,000 TO 5,000 LOTS!

Send Quotations To

Stanley Park Nurseries

Stoney Creek, Ont.

St. Peter's Cathedral Bazaar

AT LYCEUM, SIMCOE ST.

December 1, 2 and 3

Today, Friday and Saturday

3 P.M. to 11 P.M.

Blankets, Tea Sets, Rugs, Dolls, Toys, Etc.

10001 Grand Chances

Splendid Supper—Adults 35c, Children 20c

No Admission Charge

Wrecked Made from a rescue airplane, was this dramatic picture of the United Airlines' Mainliner, showing it being pounded to pieces in the heavy surf off Point Reyes, Calif. The plane was forced down while on a flight from Seattle to San Francisco. Pilot Charles Stead and a passenger, F. R. Eddlestein, escaped death in the crash; but three other passengers and two crew members were reported missing.

Main Street Topics

Jabs and Jottings as Picked Up By Examiner Reporters.

BANK CLEARINGS

Total clearings passing through the Peterborough Clearing house for the week ending today amounted to $567,412 a decrease over a year ago when they totalled $694,265.

ATTENDED FUNERAL

Chief Constable Samuel Newhall was in Hamilton on Wednesday attending the funeral of Chief Constable Goodman of that city. Chief Goodman was a very popular police executive.

WINS RUG

Mrs. Davidson, Albertus Avenue, is reported to have held the winning ticket on a large axminster rug on which tickets had been sold by the football section of the Brinton Athletic Club.

AT POLICE MEETING

Constable Gordon T. Puffer of the Peterborough Police department is in Toronto today attending a meeting of the executive of the Ontario Police Association of which the local officer is a member.

ANOTHER ADJOURNMENT

William Miller who pleaded not guilty some time ago to a charge of illegal possession of liquor and who was granted an adjournment last week, asked for another this morning and was granted it when the police offered no objection.

EXTEND INVITATION

An invitation to their Majesties the King and Queen to include Peterborough in their itineray was endorsed by the County Council Wednesday afternoon. Reeve Milby moved the motion and Reeve Tanner seconded it.

FRACTURES LEG

Allan Beavis, eight- year-old son of Mr. and Mrs. Kenneth Beavis, Rogers street, suffered a simple fracture of the leg Wednesday. He was playing with a companion after school hours and tripped, falling heavily on the concrete walk near the King George school.

CUTTING TREES IN PARK

Small Christmas trees are being cut in Jackson Park by boys it was reported today. The section where the trees are being cut is th three acres on Park Hill road opposite the park and only recently required by the commission. Park officials threaten to prosecute anyone caught cutting the trees.

THE REVUE ORCHESTRA

The orchestra which supplies a very effective musical accompaniment for the Y's Men's show "Front Page Frolics" is composed of Mrs. George Nicholls, pianist, Mrs. Eveline Foster, violinist, Jack Telford, trumpet, Jack Thackeray, trombone, Bert McFadden, string bass and Jerry Duffus, drums.

22 DAYS OF SUNSHINE

When snow settles down over Peterborough in the coming months and days are icy cold, many a shivering resident will turn his thoughts back to the month that has just ended and sigh for the good old days of November. In addition to its mildness, November was noteworthy in that it had twenty-two out of thirty days in which the sun was shining.

A DANGEROUS PRACTICE

Parents are asked to warn their children against the risk they run in trying to play hockey on the city streets, a most dangerous practice in view of the present volume of motor traffic. Already the police department has several complaints about youngsters being endangered and it cannot be too strongly urged that the budding N.H.L. stars should be kept off the roadways.

NOT HAVELOCK M.O.H.

An article in last night's Examiner stated a patient who died Sunday night in a local hospital "was reported to have been committed to the hospital by Dr. Holdcroft, M.O.H. for Havelock." This patient was admitted to the hospital on the order of Dr. D. J. Holdcroftof Havelock who is not the M.O.H. The Medical Officer of Health for Havelock did not even see this man before he was taken to the hospital.

PLEADS GUILTY

Bruce Sloan pleaded guilty in police court this morning to having created a disturbance on Water street Wednesday. The crown asked for a remand until Monday when Sloan is slated to appear as a second offender on a drunk charge. "There may be other charges laid," Inspector James F. Reid informed the court.

CUSTOMS RECEIPTS STEADY

Customs receipts during the month of November continued to hold steady showing only a slight reduction over the month of October. The total for November was $178,261.10 composed of $75,429.55 import duties; $102,722.55 excise tax ;and sundry collections amounting to $109.00. The total for the month of October was $185,606.74.

BOOSTS SKI CLUB

Speaking between acts of "Front Page Frolics" in the Collegiate Auditorium Wednesday night Karl Duffus made an effective appeal for support for the Peterborough Ski Club and in outlining its planned activities for this season stressed the point that the organization was anxious to be of service to the novice skiiers. Mr. Duffus urged a large membership in the club this season, stating that the Ontario provincial championships are to be fought out here in February.

ST. ANDREW'S DAY CONCERT.

The choir of St. Paul's Church has prepared a special program of Scottish numbers for their concert this evening. It includes vocal solos by Miss I. Duthie, Miss I. Mackay, John Smith, R. Hendry, John Anderson, J. Hendry, ladies' chorus, "Caller Herrin'," duet by Miss O. Lacheur and Mr. Horace Hope. An address by Rev. Canon Paterson will be given at the intermission. This concert has been arranged in connection with the celebration of St. Andrew's Day, and should appeal especially to all Scots in Peterborough.

Smile Weather Man On Santa's Parade For Children's Sake

Weather man! We are asking a special favor of you for Friday evening when Santa Claus comes to town.

We know you have to be about your wintry business, but please don't take it too seriously for an hour or two that evening. Keep it mild enough for the little folks to come out with their parents to see Santa Claus and all his attendants.

A little snow for the effect of reality would perhaps be acceptable, but if the northwest wind is impatient to wander abroad tell him to go around to the south entrance and temper his December mood to the sentiment of this community, anxious that every little gir land boy may join in the reception the Peterborough Business Men's Association has prepared for old Santa.

The happiness of Friday evening is going to depend largely on you, Mr. Weather Man, and if you could hear wee John and Margaret talking about trucks and airplanes and trains that run on tracks, dolls and dishes, and such a lot of other things Santa Claus represents to them you would give us such an evening that all the little ones would be down town, along the streets of Santa Claus' procession.

They have only a few years of that pure joy, these wee ones who live with us, but in a world apart. You may not know that, but the Business Men do, and that is why they obtain so much delight in planning a gay and noisy welcome to Santa Claus. They have done their part, and now it is up to you.

We are not greatly concerned about the youngsters of nine and ten and twelve. They can shift for themselves; and besides they get a bit familiar with Santa Claus.

No, it is the smaller ones who have to come out with mother and dad, or they can't come at all. And you must know how every mother, and every dad, too, for that matter, is eager to have Betty and Jim see Santa Claus, yes himself in person, and the bands and clowns and all the rest of the parade.

And, how they will talk about him every day, and especially every everning at bed time when "bairnies cuddle doon," until Christmas eve itself, and then it is all over.

Probably you do know, Mr. Weather Man, that the grown up folks in some countries have shut their borders and their doors against Santa Claus. So, if the northwest wind insists on going out Friday night let him take himself to those lands. And what if we are sentimental about the Old Chap? We're not ashamed of it, nor do we apologize for it; not when we see the light in Junior's eyes as his mother gets him ready Friday evening to go down town for the Santa Claus parade.

Such fancies as this big event of Friday night are part of the spirit of what we call somewhat ponderously our civilization, and that comprehends intangibles as our firesides, and mother love, and don't leave dad out of it, and our traditions; our faith in things and even our hope and charity; the wholesome and sweet and enduring things of life.

Isn't all that extremely important? That's why we ask you, Mr. Weather Man, for your favor Friday evening about the time that Santa Claus is moving gaily along the streets of Peterborough. And don't forget that it starts at 7:30 p.m.

Gilliland Is Fined For Taking Muskrat

Judgment was given by Magistrate O. A. Langley, K.C. at an afternoon session of the police court Wednesday in the case of Wilbert Gilliland, trapper, charged with taking a muskrat out of season. The charge was laid by Fish and Game Overseer L. J. Lyons and the evidence in the case was heard at a previous session.

Magistrate Langley found Gilliland guilty and as it was the second conviction against the accused, the penalty was doubled and a fine of $10 and $4.65 costs imposed.

Gilliland was defended by W. B. Gordon.

Gene Hurtubise Plans To Relate Mighty Battle With Buck Deer

FROM HIS OWN LIPS will come the story of mighty wrestler Gene Hurtubise's heroic combat with a buck deer in the northern bush, when the Peterborough Fish and Game Protective Association holds its annual meeting on Wednesday, December 7.

The meeting will take the form of a complimentary dinner to members of the association at 6.30 p.m., at the Legion hall on Murray street. Non-members will be welcome to the dinner to the extent that catering facilities will permit, at a charge of fifty cents. Reservations should be made by phoning Al Sharpe, as accommodations are limited.

The general meeting will be at 7.45 p.m. and will be open to the general public. There will be a short program of entertainment followed by the election of officers and a general discussion of fish and game matters.

But the special attraction will be Gene Hurtubise. Gene has not entirely recovered from his experience and still walks with a limp. He has received a great many letters from all parts of Canada and the United States congratulating him on his feat. His presence at the dinner will probably bring out many an envious hunter to hear the story of the battle of the giants.

Y's Men's Show Makes Hit On First Night

A fast moving melange of music, dance routines and comedy, the musical revue, "Front Page Frolics," presented in the Collegiate Auditorium Wednesday night under the auspices of the Peterborough Y's Men's Club and under the direction of George Zarfas of the Canadian Production Company Hamilton, was a complete success from the opening chorus to the final curtain.

Mr. Zarfas has given Peterborough a number of such delightful productions and when it is said that this was a typical Zarfas show the high point in praise has been reached. There was not a dull moment, principals and chorus both scored heavily, the stage settings were adequate, the costumes colorful and the musical numbers had been carefully chosen and were effectively presented. The result was "Front Page Frolics" was an emphatic hit, registering completely with a large audience and meriting a capacity attendance for tonight when the revue will be repeated.

Newspaper Background

As the name suggests the production is built up around the idea of representing in musical comedy form all the departments and activities of a modern newspaper and upon that framework a very enjoyable entertainment has been built. During the two sections of the program the cast manages to get around to about every feature of the newspaper of today and George Nicholls and George Moore make the thing complete by introducing a comic "strip" during the last skit.

There were so many things in Wednesday night's revue that it is difficult for a reviewer to decide where to start. The inimitable George Nicholls perhaps might be selected as a begining for he acted as master of ceremonies during the cabaret scene that was a big feature of the show but also played a prominent part in several of the skits, was a member of the quartette and introduced a burlesque sports broadcast a la Graham MacNamee that was one of the comedy highlights of the night. Other contributors to the fun-making side of the revue were Orville Martin, Oscar Sloan, George Moore, Jack Dobbin, Eric May and Arnold Lillow.

Outstanding musical numbers were the singing of "Ah, Sweet Mystery of Life," by Mrs. Dorothy Goldie and her encore number, "I Love Life," both of which were sung in splendid voice and with fine expression and George Coleman's rendition of the always popular, "That's Why Darkies Were Born" and the spiritual, "Swing Low, Sweet Chariot" the singer excelling himself in both songs. Marjorie White scored heavily in her presentation of "Chinatown," and especially in her effective singing of "Small Fry," a number that was one of the gems of the night. Arnold Lillow contributed a tuneful number, "Will You Remember Tonight Tomorrow" that was greatly enjoyed and Orville Martin made a hit with the popular "Lambeth Walk". Oscar Sloane put a lot of pep and swing into his rendition of "Walking Stick" and Eric May gave a spirited presentation of "Yam" with assistance from the chorus. A quartette composed of Clifford Hall, Jim Ridyard, George Nicholls and Arnold Lillow was heard to advantage in "Buckwheat Cakes" and had to respond to an encore.

Specialty Dances

A feature of the program was the dancing of Audrey Patterson and Jim Gosselin in several specialities, the nimble-footed pair earning generous applause from the audience. The dancing of the youthful and pretty chorus was another outstanding factor in the success of the revue. The routines were smartly and expertly performed and the girls earned brackets for their clever work in this department.

The "Little White House" number with Ivy James and Victor Coleman doing some notable vocalizing and Jack Smith contributing a clever bit of pantomime as the preacher was thoroughly appreciated as was the "First Nighters" skit with Betty Lytle, Roy Lewis and Rolly Krant featured and the amusing little blackout "Memory Test" offered by Jean Weir and Dave Grant.

Don Crawford and Earl Wilson were featured in an entertaining little playlet, "The Gordion Knot," an unusual sketch with a surprise ending. They had the assistance of George Nicholls as the burglar in this well acted number.

"Mrs. Snobleigh Entertains" was a comedy sketch that was just that. It found George Nicholls and George Moore who had started out to be burglars called upon to play the part of footmen at a society event and we do not propose to tell you how the two obeyed the order to serve the salad "without dressing." Cliff Hall was the hen-pecked "Murphy" Mrs. Arthur Nelson the aspiring society woman, Arnold Lillow the amusing butler who was always "just going to do it." Ivy James, the winsome daughter, Clifford Cruickshanks the gallant hero and Harold Coleman the dignified but foiled foreign ambassador. A lot of fun and a host of laughs were packed into this merry mixup before the kinks were satisfactorily eliminated.

The girls and boys who did so much to make "Front Page Frolics" a "smash" entertainment were listed as follows on the program: Muriel Miles, Rosamund Burns, Mary Wainwright, Betty White, Frances Wolfe, Margaret Bair, Hazel Tighe, Verna Allen, Margaret Louden, Margaret Weir, Marion Shaughnessy, Isabel Duffus, Jean Nicholls, Jean Belleghem, Dolly Sproat, Marion Moore, Audrey Patterson, Bink Shadgett, Isabel Shadgett, Betty Goldie, Evelyn Ranger, Betty Lytle, Jean Weir, Harry Marsh, George Broadley, Clifford Cruikshank Howey Hammell, James Gosselin, Lyle Leckie, Jack Skitch, Dave Grant, Wm. Taylor Rolly Krant, Roy Lewis, Jack Smith, George Moore, William Saunders, Jim Ridyard, Harold Taylor, Victor Coleman.

Mrs. George Nicholls was the efficient pianist for the revue and was assisted by a five-piece orchestra.

"Front Page Frolics" will be repeated to-night, and there should not be a vacant seat when the opening chorus swings into action. It is a fine show in aid of a good cause.

Transient Sentenced To Seven Days In Jail Feared He Would Miss Christmas Dinner

Stating that he had a sister in St. Thomas whom he wished to visit and that he had not been home for Christmas for several years, William McVey, a transient, who pleaded guilty in police court this morning to a charge of having been drunk in a public place asked Magistrate O. A. Langley, K.C., for a chance.

"You will be able to see your sister by a week from Sunday", replied the court. "I am going to make it $10 and 75 cents costs or seven days in jail. You can make it by a week from Sunday if you walk fast enough".

"I'll get out on the highway", said the accused smilingly as he manipulated his thumb in the well known hitch hikers' gesture.

Auburn Mill Was Built 75 Years Ago Operated By James Kendry For Years

The closing of the Auburn Mills writes the word "finis" to one of the city's oldest industries. They were built in 1862-3 and first carried on by Messrs Palon and Muir, and afterwards passed to James Kendry and a new company. Equipped with what was at that time, the latest and best type of machinery, they met with great manufacturing success. As far back as 1864 the company won a gold medal at Dubline Exhibition for the best Canadian tweed, and a silver medal in the same year at Montreal Exhibition.

Mr. Kendry, who died 20 years ago in November, 1918, was buried on the day on which premature news of the armistic came through. It was one of the largest funerals ever seen at Little Lake Cemetery. In his lifetime he had been always interested in local affairs, both in the municipal and parliamentary field.

He was born in Oshawa in 1845, and in 1870 came to Peterborough as manager of the Auburn Mills. He was Mayor 1892, 1895 and in 1900; Alderman 1883 to 1981, and member of the Board of Education 1883-1900. A keen politician and strong Conservative he was elected to the Dominion Parliament on June 23, 1896, defeating the late Richard Hall by 319 votes, and held his seat on November 7, 1900; but on November 3, 1904, he was defeated by R. R. Hall.

Restrict Parking To One Side During The Parade

FOR THE GUIDANCE of the public the police department announces in connection with Friday night's Santa Claus parade that no cars will be allowed to park on the east side of George street from Charlotte street to Murray street from 6 o'clock until after the parade. No parking will be allowed, either, on any of the four streets bounding Victoria Park.

The public is asked to remain on the sidewalk and not crowd out into the roadway as the parade approaches. It is pointed out that if everybody will obey this police order, it will be possible for all to have a clear view of the Christmas procession and the floats and other features will show to better advantage.

Dr. Harold Long Heads Dentists

Members of the Peterborough District Dental Society met Wednesday in the Empress Hotel for an afternoon and evening clinic. The clinician, Dr. Lawrence Twible, a member of the Faculty of Dentistry, Toronto, gave a most interesting and educational lecture together with a practical demonstration in prosthetic dentistry.

This being the last clinic of the present year the annual election of officers took place. Dr. Harold Long was elected president, with Dr. Wilfred Preston, secretary-treasurer.

At the dinner meeting which followed the afternoon clinic, Dr. Long, the new president, assumed office from the retiring president, Dr. Ralph Honey. During dinner Dr. Gullett, Picton, the Central Ontario representative on the Board of the Royal College of Dental Surgeons, gave a very interesting review of the work of the board, and also discussed the problems which the board had to deal with in their negotiations with the Dominion Dental Council.

The evening clinic was attended by a large group, including men from Cobourg, Port Hope, Brighton, Millbrook, Lindsay and Bobcaygeon.

Plea Is Changed In Liquor Case

Joseph Delore had pleaded guilty to a charge in police court this morning of illegal possession of liquor and started to make an explanation to the effect that he had been taking the liquor "up to his place" when he was interrupted by Magistrate O. A. Langley, K.C.

"If you were taking it from one legal place to another then you are not guilty", he informed the accused. "Possibly he wanted to plead not guilty", remarked Crown Attorney McElderry.

"If that's the law, I'll plead not guilty", said Delore who declared that he was ready to proceed with the case.

The crown was not ready, however, and Delore was remanded until Monday for trial.

On a second charge of having stolen two cords of body hardwood from Herb Doig the accused promptly pleaded not guilty this time and that case also went over until Monday.

December Gloomy For Many Homes

The month of December with its prospect of Christmas, is a gloomy month for several hundred people in this city—fathers of families of small children, who are out of work, who know not where to turn for employment.

At least a hundred men call at the Employment Service of Canada every morning, looking for any kind of work that will bring them a little money, according to Dan Douglas, superintendent. "Everything is quiet," Mr. Douglas said today. "And we particularly need little jobs of one sort and another at this time of year." He urged that if any man or woman in the city has any kind of a job that would give even an hour or two's employment to these men, they should call him immediately at 571.

Only bright spot in the entire day came this afternoon when a jobseeker called at the office and his face lighted up. "I'm sure glad to see that things are brightening up," he told Mr. Douglas. Puzzled, the superintendent asked him what he meant. "Well," came the reply, "I see you have your furniture all changed around again, and I've noticed in the past that when you change it around things seem to pick up for a while." Mr. Douglas is a little dubious, but he's hoping the observation is a sign of something or other.

Big Cosmetics Job Painting Faces Of Clowns

Come, Boys! Come!
Says the Big Bass Drum,
There's a show in town,
And a funny clown
Riding a bicycle upside down.

✣ ✣ ✣

That's the song of a little boy who is eagerly waiting for the arrival of Santa Claus on Friday night and the reception and parade that has been arranged by the Peterborough Business Men's Association.

The procession is scheduled to be under way along Charlotte Street promptly at 7.30 o'clock in the neighborhod of Aylmer Street. It is easy to remember the route: Charlotte, Water, Hunter, Aylmer, Charlotte, George, Murray, Victoria Park.

The Business Men consider that the parade is primarily for children, and they have appealed to Chief Newhall to keep the east side of George Street clear of automobiles from Charlotte Street to Murray Street. Some parents bring their children down town in cars, but many others have to come on foot, and it is only fair that a long stretch of street should be vacant of obstructing automobiles.

A Big Make-up Job.

Those who are taking part in the parade are being asked to report at the Empress Hotel around six o'clock. Sixty or seventy clowns and other characters have to be made up in about an hour, a wholesale cosemeticians' job. The Empress Hotel is again the headquarters of the parade. Sample rooms have been assigned for the group make-up detail. Several experts are coming from Toronto for that purpose, and the Business Men are also hoping to enlist the skill of Al Plunkett, formerly of Dumb Bells, George Zarfas, who is director of the Y's Men's Frolic, and others who have had experience in that work.

T. A. MacKay is undertaking transportation of thirty-five children from the Children's Shelter and St. Vincent's Orphanage. They are going to see the parade from the second floor windows of Zeller's Store, and they are hoping that Santa Claus will pause a moment there as he passes by.

Another bit of news this morning was to the effect that Reg. Turner is preparing an additional float for the parade, but is keeping its subject a secret.

W. R. TURNER

PHONE 591

195 SIMCOE ST.

Heating Plumbing Tinsmithing

CONTRACTING, JOBBING, REPAIRING

Sole Agents for

"HECLA" FURNACES

"IRON FIREMAN" STOKERS

"TIMKEN" OIL BURNERS

REV. E. J. SPRINGETT

DOMINION COMMISSIONER BRITISH-ISRAEL WORLD FEDERATION (CANADA) WILL DELIVER AN ADDRESS ENTITLED

"FACING FACTS"

ALL SAINTS' PARISH HALL

Friday, December 2, 8.15 p.m.

ALL ARE WELCOME — SILVER COLLECTION

ROYAL WINTER FAIR PRIZE BEEF AND PORK

Purchased By

PORTER S. WHITE & CO.

AT THE COLISEUM IN TORONTO

ON DISPLAY

In Their Window

TO-NIGHT AND

All Day Tomorrow

Orders taken for this fine Beef and Pork while it lasts. Order early for best cuts.

PORTER S. WHITE COMPANY

(The Home of Good Meats)

346 CHARLOTTE — PHONE 2960

FICTION AND FEATURES

ROMANCE INC.

BY OREN ARNOLD

Read This First:

Sara Sue Davis, attractive young widow, creates a furore on the campus of Rice Institute, in Texas, when she erects a sign in front of her cottage announcing "COUNSEL IN ROMANCE". Her plan is to help guide 100 student "members" in their social and love affairs for a small fee. Bob Towne, campus football hero, much attracted by Sara Sue, is the first to enroll. This enrages Peaches Pomeroy, a senior who regarded herself as "Bob's girl" the previous year. Worthington Gurley, unprepossessing freshman, provides another problem when it is evident he is interested in Sara Sue. The climax in her Cottage Plan occurs when sedate Dr. Thornton Holgate, new member of the faculty, begs Sara Sue to help him . . . then confides his love for Peaches Pomeroy. She does, and gives him his first lessons in "how to become more human". Then T. J. Sanders, a sports goods salesman, appears on the scene and seeks out Sara Sue to help him locate a pretty girl he had seen in the stands at a local football game. The girl, of course, is Sara Sue herself.

(Now Go On With The Story)

CHAPTER 14

WHEN quick - on - the - trigger salesmen such as T. J. Sanders are caught with nothing to say, that's news. It means one of two things: they are ill, or they are in love. Mr. Sanders was not ill.

He certainly did not, as a rule, stand gawking at pretty girls like a yokel, either. He had never been known to blush, or to poke his finger awkardly at girls and mumble, "You—you—y-you—"

But he was doing all these things now.

He had expected Mrs. Sara Sue Davis, personally and incorporated to be a somewhat stoutish widow of perhaps 52, wearing a benign smile, wearing a little too much face paint, and having a definitely officious, managerial manner. The Mrs. Davis who came to him, therefore, was glorified by contrast.

She had greeted him politely, and waited. Now the moment's wait threatened to stretch into a century. Not that a century is too long a time to stare at Sara Sue: nothing of that sort. But, well, when a young business man calls on a young business woman on business, somebody just has to start talking sometime. Sara Sue perceived that she would have to go a step further.

"Won't you sit down?" She invited. "If there is something I can do for you—"

The century began to wane, bringing T. J. out of his trance.

"Oh. Oh, sure," he said. "Gosh!"

"Am I, then, so shocking?" Sara Sue smiled.

Oh, No, ma'am! Ha, ha! I must be acting like a freshman. The fact is, I was quite surprised. Fact is—well—I wondered if you would want Nightmare? That's it, Nightmare!" He grasped at Nightmare somewhat desperately, and in obvious relief.

"Nightmare?"

"Yes'm. My bulldog. Don't you remember? At the game? I had him dressed like an owl."

"Oh, yes. Surely! I recognize you now. You sat just behind mother and me, didn't you, Mr. Sanders. He was a nice dog. But do you mean now—?"

"Yes, ma'am. I've got to get rid of him, I mean, circumstances are such that I shall be unable to keep him for the next year or so, and I remembered you got along with him and seemed to like him (Mr. Sanders' poise and tongue had returned) so if you want him, he's yours."

Now the fact is, T. J. Sanders valued Nightmare somewhat more than he did his own soul. As a matter of comparative statistics T. J.'s books would show that he gave $25 to churches, community chest and other charities last year but that he planked down a $50 check for Nightmare as a pup. Sometimes Nightmare even slept with him.

But remember that Mr. Sanders had been suddenly faced with a girl who, although unknown, had haunted him for days. When you come abruptly face to face with love like that, you do unaccountable things. He just simply had to have some logical excuse for calling on Sara Sue Davis like that. He couldn't blurt out news of his infatuation; he couldn't get fresh with this girl; to this girl he absolutely must appear gentlemanly and refined, he felt. What, therefore, had they in common? What conceivable mission could have brought him logically to her private office?

Frantically searching his mind for an answer as she stood before him, he had hit on poor Nightmare. And before he realized it he had given Nightmare away!

Sara Sue was delighted. T. J. brought the ugly bulldog from his car and presented him in the flesh. Strangely, this did not hurt his (T. J.'s) feelings, either. Nor for that matter did it appear to hurt Nightmare's. He (Nightmare) licked Sara Sue's hand in apparent happiness and contentment. Mr. Sanders didn't, but could have done the same thing.

T. J.'s financial mind was reasoning that the world is full of good bulldogs, but contains only One Girl. If Nightmare had cost him $500 instead of $50, the introduction he was getting to this girl was worth it. He stooped to pet old Nightmare with genuine affection. There was much conversation. A deal of talk anent diets, habits, worms, collars, leashes, puppies, pedigrees, tricks—Nightmare could stand on two legs, do somersaults, roll over, play dead, wear spectacles, and hold a cigaret in his ferocious looking mouth. He could, and had on one occasion, torn an aggressive, ill-tempered police dog to shreds, but despite his appearance and ability, Nightmare distinctly was not a mean bully. Few bulldogs are, for that matter. Sara Sue thought him grand. T. J. thought her grand. T. J. gave deep thought to the matter of asking for a date with Sara Sue.

Normally he wouldn't have wasted any thought on such a detail. He would simply have flung out, "I'm coming by with a can of paint Thursday night, kid; some of the town needs re-painting." That or some similarly cocky remark. Usually he found he had an affirmative answer. But he sensed that he must take another tack with Mrs. Davis, Inc.

"I just felt that you liked good dogs, Mrs. Davis," T. J. began, fishing for an opening. "So I wanted you to have Nightmare. It is much better that he be with someone who appreciates him, I said to myself yesterday. By the way, have you even seen the Gulfport kennels? Nightmare was sired there."

"No. No, I haven't."

"Well, say, you may think I'm—did Calculus tell you who I was, ma'am? I've been around Rice here for three years. I'm representative of the Columbian Sporting Goods corporation. Here's my card. But what I was going to say was, that I'd like to show you those Kennels. Just so you could discuss Nightmare's points and background and all with them, if you wanted to. He's really a well-bred dog. I could—I could drive you out there and back in half an hour some afternoon."

"I'd love it," said Sara Sue, petting Nightmare.

"I'll drop by sometime when it's convenient for you," T. J. beamed. He decided to advance with caution. An initial victory should be nursed a while.

He departed in what he felt was her good graces.

Everything was rosy until after supper.

Nightmare made himself quite at home. Cleopatra didn't like his looks, but when Sara Sue put him through his tricks, Cleo, the cook, decided he was worthy, and so fed him. Nightmare yawned prodigiously, curled up by the living room fire and went to sleep. Such domesticity would perhaps have been undisturbed, even with the clatter and laughing of collegians who dropped in, if Mr. Robert Towne hadn't been among them.

Big booming Bob, never meek, came in noisily as usual. Not only was his voice dominant, but it was recognized. Nightmare bestirred himself and came forward eagerly to greet an old friend, one who had frequently petted him.

"Say, isn't this — whose dog?" Bob asked Sara Sue.

"Mine. Don't you just love him?"

"Your's Where'd you get him?"

"Must I tell you everything, Mr. Towne?"

"T. J. Sanders been hanging around here?"

"He gave Nightmare to me."

"No. He wouldn't."

"He did. Why wouldn't he?"

"Gave him to you? Outright?"

"Yes. Why? Did you want Nightmare yourself?"

Bob stared hard at her. He knew T. J. Sanders well.

"Listen to me, Sara Sue. Have you got a date with T. J. Sanders?" He jabbed it at her, rather abruptly.

"No! Why—why yes, come to think of it, I do have. A sort of date."

"Well, I'll be dog-goned damned!" murmured Bob Towne, smiling not at all.

(To Be Continued)

The Examiner Fashion Service

Mummy will have lots of fun sewing these delightful Christmas gifts for the kiddies. The pattern provides for three different toys.... bouncing clown .... kangaroo and baby....bean bag frog. Drop the amusing bouncing clown on the floor and he bounces and rolls about doing all manner of tricks. While his head is stuffed with cotton, a rubber ball forms his stomach. He is 12 inches high. The bean-bag frog is a favorite with kindergarteners....made of calico print....is 9 inches long. The pet, however, is Carry, the kangaroo. Her name has a meaning for "Carry" does carry her baby kangaroo in her pouch... most effectively, made of a yellow ground figured chintz....is 9 inches. Pattern comes in one size only. See pattern envelope for the material requirements.

The Examiner,
Please order for me:

Pattern number.....

Size .....

My Name .....

Address .....

.....

I enclose 15c for postage

DOROTHY DIX

DEAR DOROTHY DIX—A man who is an instructor in one of our large colleges wishes to marry me. He has traveled widely, has degrees from several colleges and can converse freely with people on any subject. I did not finish high school. Have been in business since I was a young girl. And I feel that this man knows too much for me. When I am with him I feel so small and limited in my education and knowledge that I am uncomfortable and am dumb, but when I am with others on my own level I can chatter like a magpie. This man is all any woman could wish in a husband, but if I should marry him I would have to live on the campus of the college where he is teaching and associate with other people like him and I am afraid they would look down on me. He is almost overambitious and I am satisfied with a quiet, peaceful home life. I can cook and sew and keep a neat, clean house, but can I come up to his standards in education and mix gracefully with his associates?

READER.

ANSWER:

Of course, there are exceptions to all rules, especially to those that apply to the marriage game, but, generally speaking, it is a mighty safe bet to marry in your own class intellectually as well as socially and financially.

Congeniality is the one essential thing in marriage, and unless a husband and wife have the same interests, the same tastes, the same habits and thoughts and like to do the same things, they are sure to be in perpetual quarrels, or bore each other to death, or both.

A man and a woman can, for instance, have a perfectly thrilling evening together reading Sophocles. But if one wanted to read Sophocles and the other was dying to get back to a detective story where buckets of blood were beginning to flow, either he or she would have a pretty thin time of it. And fancy the agony of having to live with a husband or wife who was a swing jitterbug if your taste ran to classical music!

Of course, if either one of a married couple has to be intellectually superior to the other, it is better for the man to be, because a clever man is not ashamed of a dull wife as a clever woman is ashamed of a dull husband. Also, men like to feel that they are superior to their wives, but unless a woman is a Patient Griselda—and there are not many of them in these days—it doesn't make for the wife's happiness to know that her husband regards her as a nice little thing, a pretty plaything, or a good cook, but not in his mental class.

I think you have answered your own question as to the advisability of marrying this man when you say that when you are with your own kind of people that you are bubbling over with conversation and laughter and have a free and easy gay time, but when you are with your professor that you are ill at ease and have nothing to say. That feeling will be intensified if you go to live among his college crowd, whose background and interests have been so different from yours.

We always pity the brilliant men who have commonplace wives, but our real sympathy should go to the wives who have the humiliation of knowing that their husbands' friends think that they have married beneath themselves: of knowing that they are dragged around to parties into which they do not fit because they have to be invited with their husbands. And, worst of all, of knowing that their husbands go to other women when they want to discuss the things in which they are really interested.

Unless you are so devoted to this man that you are willing to spend the balance of your life burning incense at his feet don't marry him.

• • • • • •

DEAR DOROTHY DIX—For some time I have had an affair with my office manager and it has been fun to realize that I can hold his affection, although he is younger than I and is married and has several children. He lived with me while his family was away and was so sweet to me. Bought me and my children lots of things, and, of course, I tell him that I love him more than any person in the world. And it is the most fun to see how he believes it all and still spends most of his time with me. But this worries me: His salary isn't enough to support two families, so he has borrowed money and I am afraid he may lose his job and there will be a scandal. Also, I would lose my job. But if I break off the affair he will probably get mad and stop payment of some of the things he has bought for me. So what shall I do?

EDWINA.

ANSWER:

Laugh yourself to death, for a woman who has as little heart and as few morals as you possess has no place in a world of decent human beings. If your idea of humor is wrecking a home, breaking a sister woman's heart, half-orphaning little children and getting a poor, weak man into trouble you must be having a perfectly hilarious time.

You think it is "fun" to take a man away from his wife by flatteries and cajoleries. You think it is "fun" to destroy her faith forever in him. You think it is "fun" to deprive little children of a father. You think it is "fun" to induce this man to spend money on you that he cannot afford and which he has to borrow or steal.

I think the devils in hell must laugh at jokes like that. Certainly no one with a vestige of sympathy or kindness could think them funny. And perhaps when you have lost your job and your little easy mark and are smirched with scandal, you won't think them so amusing, either.

• • • • • •

DEAR MISS DIX—When I was a small child my mother and father separated because of his affairs with other women. My mother worked and supported me until I graduated. Then I went to work and repaid her by taking care of her until she died. Now my father, who is quite an old man but whom I have never seen since I was a child and who never did anything for me, wants to come and spend the remainder of his days with his "dear daughter" and his "beautiful grandchildren." He has a small income each month and a home of his own, so I do not see why I should bring a stranger, for whom I have no affection, into my house, certainly making a disturbing element for my husband and children. Is it my duty? WORRIED DAUGHTER.

ANSWER:

I do not think so. I do not see what claim a father who has deserted his children in their infancy and who has never done his duty by them has upon them. He has forfeited all his rights by his own conduct. DOROTHY DIX.

Copyright Ledger Syndicate

The Examiner Home Service

Count Calories in Those Rich Tidbits

Reduce on Low-Calory Foods

"Dieting doesn't help me," sighs Mrs. Stout. "I eat like a bird, yet I'm gaining."

She's thinking of her three daily meals—forgetting those bulge building snacks between meals.

Add up that Welsh rarebit on toast—210 calories a small portion—she's serving her bridge foursome. The doughnut with coffee, cream, sugar for that mid-morning "gone feeling"—300 calories. The hot fudge sundae she couldn't resist while shopping—396 calories. Two chocolate caramels, two Brazil nuts snatched absent-mindedly—200 calories more. Total 1,106 calories. As much as the 1,000 to 1,200 calories allowed an overweight woman for three daily meals when reducing.

Bracing hot drinks, savory vegetable soup, sparkling orange or tomato juice are low-calory pick-ups between meals.

Our 32-page booklet gives easy-to-prepare reducing menus for two weeks. Calory chart. Diet and building-up exercises for the too-thin also.

Send 15c in coins or stamps for your copy of THE NEW WAY TO A YOUTHFUL FIGURE to Examiner, Home Service, Peterborough. Be sure to write plainly your NAME, ADDRESS, and the NAME of booklet.

The Stars Say . . .

By GENEVIEVE KEMBLE

For Friday, December 2.

The lunar transits for this day may be expected to give excellent impetus to employment, industry, relations with superiors and those in power, with prospect of advancement, preferments, and probably increased finances. Elders also seem to play an important part, through inheritance, trust or insurance. However, there is much concern regarding the bereavement or grave condition of an elderly person.

Those whose birthday it is may be assured of a year of advancement, promotion or other marks of preferment from employers, elders, or superiors. There also are auguries of gifts, insurance, bequest or trust, although there may be much grave concern regarding an elderly person. Be discreet in social matters and safeguard finances.

A child born on his day may be steady, studious, profound and responsible, attracting the attention and preferment of those in places of power and influence. At the same time, it may be inclined to remain aloof, enjoying solitude and a life of contemplation.

TOO ANXIOUS

PRINCE ALBERT—(CP). — Joe Pocha, 77, who for many years has been the first Prince Albert resident to cross the Saskatchewan River each fall after freeze-up, almost lost his life this year in the attempt. About 200 yards from shore the ice gave way and he plunged waist-deep in water. Firemen rescued him.

GOODNIGHT STORY

By MAX TRELL

"Ah, good evening, my dears," Mr. Punch, the puppet said, as Knarf and Hanid, the shadow-children with the turn-about names, walked into the playroom.

"Good evening, Mr. Punch," the two shadows replied. "Would you like to take a walk with us?"

"To be sure I would. There's nothing in the world I like better than a nice brisk walk, especially on a fine moonlit night like this. But you must walk briskly. Will you promise me that?"

Must Have Stick.

"We'll walk as briskly as you like. Let's start right away," said Knarf.

"Yes, of course—right away. But first I've got to find my—find my—"

"Would you like to take a walk?"

Mr. Punch was looking all over for something.

"Find what, Mr. Punch?" asked Hanid.

"My Walking-stick. I can't walk without my walking-stick. My goodness! It's lost."

So Hanid and Knarf began helping Mr. Punch find his walking-stick. They looked in all corners of the room. Finally Mr. Punch said: "Well, never mind. I'll do without my walking-stick this time."

"Hoo-ray!" shouted Knarf. "Now we can start."

"Yes," said Mr. Punch. "I'm all ready except that—dear me, I do need a hat, don't I? I can't go walking without a hat."

"Where did you leave it?" Knarf said, feeling very disappointed again.

"Why, it was hanging on a peg somewhere."

Once more the shadows helped him to look. But they couldn't find any sign of Mr. Punch's hat.

Go Without It?

"Well, I'll do without my hat," he said at last. "Walking without a hat will be fun. And now I really am ready. H'mm—" he added the next instant. Knarf, who had already reached the door, stopped suddenly.

"Have you forgotten something else?" he asked in alarm.

"Just my—ha-ha—just my shoes. I don't seem to see them on my feet. That is strange, isn't it? I guess perhaps I'd better wait right here until you come back. Then you can tell me how much you enjoyed it!"

(Copyright, 1938, by King Features Syndicate, Inc.)

Looking Back
On This Date

"Now that they have so completely all the advantages of self-government they ought to have some of the burthens."

These words written by Earl Grey, then Colonial Secretary, to the Earl of Elgin, governor-general of British America, on Dec. 1, 1848, illustrate once more how history repeats itself. Now, 90 years after, Canada, as an autonomous nation within the British Commonwealth, is undertaking a complete system of national defence. Perhaps by the time the full century has run out she may be able to say that the job is complete.

Lord Grey told Elgin that the imperial government was ready to defend the provinical capitals and fortresses and to support any local force in the event of war or internal disturbance, but thought that "the colonists should support themselves the troops wanted to preserve the tranquility of the country." He asked that the Province of Canada should undertake the upkeep of the barracks, except at Quebec Citadel and at Kingston, both of which were imperial outposts.

Lord Elgin disagreed. He thought that a mistaken mode of dealing with the subject, for "to enter into bargains with the provincial legislatures would furnish perpetually recurring occasions for jealousy and mutual irritation." First, he said restore commerical prosperity, and then "I will not say to what extent you may not then entrust the safekeeping of the province to the patriotism of its inhabitants . . . But do not broach new doctrines regarding colonial defence when there is no enemy in the field and at a moment when every individual in the colony is ascribing all the mischief to the inconsistencies of imperial legislation."

The defence question eventually worked itself out with the development of the country. Cartier's milita bills, both before and after Confederation, paved the way for a gradual withdrawal of the British regular garrisons, except at Halifax and Esquimalt, where they remained until the beginning of this century. And on the whole, considering the financial aid the militia has been given, it has done pretty well.

PAINFUL PILES

Can Be Quickly Relieved

If you think there is no way to relieve the misery of piles, it's because you don't know HEM-ROID, an internal medicine, from a prescription written by Dr. Leonhardt, a western physician.

The real cause of piles is on the inside—bad circulation of blood in the lower bowel, with the tiny rectal veins full of stagnant, impure blood.

Dr. Leonhardt decided the way to relieve piles was internally, with a medicine which would ease the congestion of blood in the veins of the lower bowel and help to heal and restore the sore, tender spots. After many tests he wrote the prescription which has been so successful in giving quick relief from pile misery, it is now offered to you with our promise that you may have your money back if you are not completely satisfied after using one bottle.

No matter what kind of piles you have or how long you have had them, HEM-ROID must show you the quick, clean way to get rid of your pile misery or your money will be given back to you. McDermid & Jury and Bond's Drug Store or any other druggist can supply you with HEM-ROID and will back up this promise.—Advt.

HOW ARE YOUR KIDNEYS?

FOR the relief of minor kidney irregularities Dr. Pierce's A-nuric Tablets have been found very beneficial. The action of this stimulant diuretic in flushing the kidneys, diluting acid, and relieving irritation has given relief to men and women in every part of Canada. Read what Mrs. C. Wilson, 612 Park St., Niagara Falls, Ont., said: "My kidneys didn't function properly and my rest was often disturbed at night. Dr. Pierce's A-nuric was the medicine that helped me. I certainly had a trying time of it before I used 'A-nuric' but since I have started to take these tablets I have improved beyond my expectations."

Buy of your druggist now, tablets 65c.

OUR BOARDING HOUSE —with Major Hoople

SCOTT'S SCRAP BOOK —By R. J. Scott

English Line Egg Circle Had Record Season

(Examiner Correspondence.)

CAMPBELLFORD, Dec. 1.—The English Line Egg Circle handled the largest volume of eggs in any year since its inception, it was revealed at the annual meeting held here on Tuesday afternoon. There were 98,353 dozen eggs from Nov. 1, 1937, to Oct. 31st, 1938, according to the report presented before the 149 members of the Circle.

Following the annual report the following slate of officers were elected for 1938-1939. President, E. J. Bonney; vice-president, Harry Barnum; secretary, William McKelvie; directors, Herbert Stotts, Mrs. Wilfred Todd, Mrs. William M. Stephens; auditors, Lindsay Anderson, Earl Golden; manager, Thomas H. Rowe.

Total receipts for the year amounted to $23,683.31, with the sale of eggs bringing $23,647.45. Of the disbursements, members received $22,118.00 for their eggs which brought an average of 24 cents a dozen. The manager's commission for the year amounted to $985.03; grading, etc., $480.14; crates, repairs, etc., $100.14; making a total of $23,683.31.

Of the eggs graded 62,295 were "A" large; 18,677 "A" medium; 9,814 "A" pullett and "C" grade; and 7,717 "B" grade.

Producing and the care of eggs formed the main portion of an address delivered to members by Ian McLeod, district agricultural representative, Brighton. "Eggs should be kept fresh and clean to retain their flavor and appearance," stated Mr. McLeod. F. H. Burker, senior field man of the Federal Department of Agriculture, addressed the meeting on the important part that is being played by the proper marketing of poultry and gave an interesting account of the poultry killing plant at Brockville.

CAMPBELLFORD

O.R.E.C. Holding Leadership School

(Examiner Correspondence.)

CAMPBELLFORD, Dec. 1. — An option of four different courses is being provided by the Leadership Training School which opened here for the second in its series of meetings on Wednesday evening. Held under the auspices of the Seymour, Belmont and Campbellford Ontario Religious Education Council the course has attracted a large number of young people in this district. Officers for this district are headed by Alex Milne of Burnbrae; Miss Elsie Rannie, secretary-treasurer; and Rev. Harold B. Neal, Dean of the School. The concluding meeting will be held in St. Andrew's Church on Dec. 6 when prizes will be awarded and diplomas will be given to those successfully completing the course. Intensive study of the Old Testament, the times and work of the prophets forms a general basis for the work. From the New Testament the Gospel of St. Mark is being stressed. The third and fourth options deal with Christian young people's problems and worship. Those offering instruction during the coure are Rev. Dr. C. S. Reddick, Rev. J. A. MacMillan, Rev. Harold B. Neal, Rev. B. Simpson Black, Rev. A. McLaughlin and Captain D. Sharpe, Book Steward.

To Entertain Norham Y.P.S.

Preparations for the program to be presented next Monday evening when the young people from Norham will be their guests were made by members of St. John's Y.P.U. on Monday evening. It was decided to send delegates to the Winter School which will be held in Belleville. Miss Mae Stotts had charge of the program and during the devotional period gave a delightful poem. Miss Pat Cryderman lead the group in prayer. Considerable attention was focussed on the situation in Germany by a thoughtful address given by Earl A. Bell. Mr. Bell's topic was "The Christian Church in Germany." Other items on the program included a vocal duet by Constance and Frank McKelvie; reading, Donald Holmes; a sing son led by Harold Kitney and Miss Dorothy Henson. Wilsie Phillips provided the accompaniment for Constance and Frank McKelvie. The meeting concluded with a few interesting games.

Hold Christmas Sale.

The Christmas sale of fancy goods and candy held under auspices of the St. Andrew's Mission Band was marked by a large attendance on Monday evening. In addition to the sale a varied program was presented during which it was announced the annual Christmas Tree entertainment would take place on December 23. The program was as follows: Vocal duet, Mrs. Cliff eVssey and Mr. George Lucy; piano solo, Mr. Donald Bennett; reading, Miss Marjorie Mills; vocal solo, Miss June Burgess; and address, "Travels in Jamaica," by Mis Hazel Atkinson; vocal solo, Mr. Pearse; violin solo, Mr. Jack Bell; piano solo, Mrs. M. McFarlane; reading, Miss Lillian Hay; vocal solo, Miss Mae Bell; vocal solo, Mr. G. W. Lucy. At the conclusion a dainty lunch was served by the representatives of the band with the assistance of the ladies.

Get Wise to Constipation!

When you're constipated, it's a great temptation to be satisfied with *quick relief*. But physics may become a habit. And they don't keep constipation from returning. It's so much better to get at the *cause* of the trouble.

If you eat what most people do, chances are the only thing the matter is *you don't get enough "bulk."* And "bulk" doesn't mean *how much* you eat. It means a *kind* of food that isn't consumed in the body, but leaves a soft "bulky" mass in the intestines and helps a bowel movement.

What to do? Eat a little Kellogg's All-Bran for breakfast every day and drink plenty of water. This crunchy toasted cereal is not only rich in "bulk"—it also contains the natural intestinal tonic, vitamin B_1. All-Bran is made by Kellogg in London, Ontario. Sold by every grocer.

Canada Manufactures War Airplanes

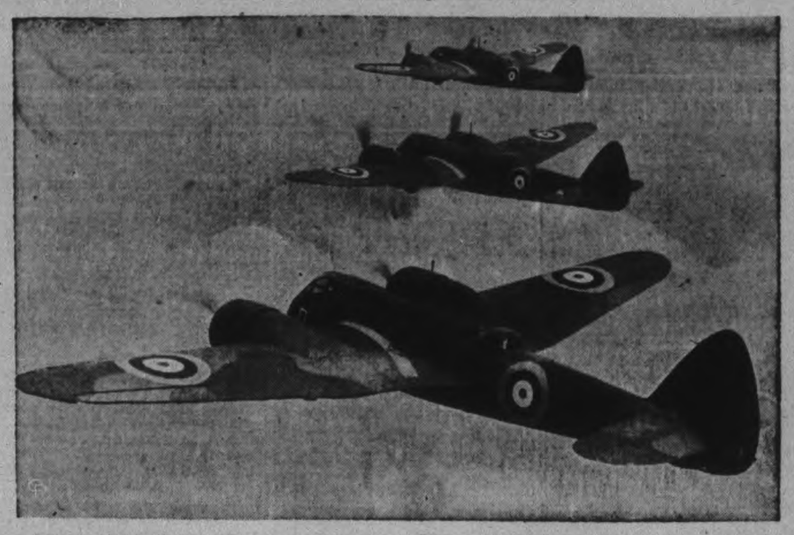

The Bristol Blenheim is currently the standard day bomber of the Royal Air Force, and a squadron of these fast planes are incorporated in the Royal Australian Air Force. Eighteen of these high performance twin-engined models are now under construction at the Fairchild Aircraft factory, Longueuil, Quebec, for the Royal Canadian Air Force.

Cool Consideration World's Need Today

OSHAWA, Ont., Dec. 1 (C.P.). — Dr. H. C. Wallace, principal of Queen's University, told the University Alumni Association of Oshawa district last night that sane thinking and cool consideration are needed vitally when dealing with international conditions of to-day.

Dr. Wallace told the gathering at the 10th annual dinner, that he believed a shorter coure within the university would serve the purpose of the student to-day, with the course to be completed in practical experience and study in the business world.

'Recovery Of Moral Health Needed To Hold Place In World'—Meighen

SAINT JOHN, N.B., Dec. 1.—(CP).—Only "by a supreme recovery of moral health and martial vigor can we hope to hold our heads high and retain our place in the democracy of the world to-day," Rt. Hon. Arthur Meighen, Conservative leader in the Canadian Senate, said last night at the 139th anniversary dinner of the St. Andrew's Society of Saint John.

Senator Meighen dealt with the "immediate presence of crisis around us" from an International aspect.

Referring to criticism in the United States against the Chamberlain policy and Munich agreement, the speaker wondered why the British government should have more concern over the principles of democracy than the United States.

Britain had no written or moral obligation on behalf of Czechoslovakia, he pointed out. "Why should Czechoslovakia become a shambles and cemetery," he asked, referring to an opinion that Prime Minister Chamberlain was "ungallant" to that country in the matter of Germany's minority demands in th Sudetenland.

The former Canadian Prime Minister denied the right of any Canadian or people of other countries to question Great Britain's course unless they were prepared to share in another course. The force of democracy needed sympathy and active help. National defence was a pressing necessity.

Maintenance of Britain and France as the "two great fortifications of democracy" was essential, declared Senator Meighen. He urged that Canada gird herself to retain the ideals of democracy.

"I tremble for the fate of Canada should it fail to pursue the right course," he said.

CHICKS ARE VICTIMS

ESSENDON, Australia—(CP). — Roast chickens were plentiful here but they didn't provide pleasure for epicures. They were burned to death when fire broke out in a brooding-house.

Coe Hill Skater Has Near Call

(Examiner Correspondence.)

COE HILL, Dec. 1—Eugene Parks, eight-year-old son of Rodolphus Parks of Coe Hill, narrowly escaped drowning in Eagle Lake, one mile south of this village on Sunday afternoon while skating with his brother Clifford and his uncle, Frank Parks.

Eugene had gone out on thin ice against the warnings of his uncle, and his disappearance was first noticed by Mr. T. Luke, a neighbor, who gave the alarm.

The boy was rescued, as he was going down for the third time, by his uncle who risked his own life by going out on the thin ice and reaching into the icy waters to grasp him.

The Coe Hill Gospel Tabernacle of the Associated Gospel churches, purchased last week a house and lot as a parsonage for the pastor of the Tabernacle. The pastor, Rev. F. Wicks, under whose leadership the Tabernacle work was founded 7½ years ago, built and paid for, has already moved into the new parsonage.

The Ladies' Guild of the Anglican church met at the home of Mrs. Charles McCormack on Thursday.

Mr. H. H. Johnson, C.N.R. station agent here, spent the week-end with his wife and family in Peterborough, accompanied by Miss L. Findlay, teacher of Smith School.

Mr. Leslie Thompson, employee on the farm of Mrs. J. R. Hardinge and the late Dr. Hardinge, left Thursday for Liverpool, England.

Those attending the Liberal convention on Friday in Marmora are Messrs. W. N. Gilroy, William Hoare, Jack Kirby, Herb. Bullied, Thomas Rankin, Joe Offerburger, Fred Whitmore.

French-Canadians Said Misunderstood

GANANOQUE, Ont., Dec. 1 (CP). —J. Alex. Edmison, Montreal attorney, told the St. Andrew's Society dinner here last night that "one of the greatest barriers to Canadian unity is the great ignorance of most people, particularly Ontario, concerning the French-Canadian."

Mr. Edmison, candidate for an aldermanic seat in Montreal, in urging interprovincial unity and understanding, told his listeners he spoke "as one who has spent the last 10 years in the Province of Quebec, after spending 25 years in Ontario."

"When I lived in Ontario I had a complete misunderstanding of French-Canadians, and a prejudice against them based on current misconceptions.

"The sooner the people of Ontario get to know the French-Canadian, get to appreciate his viewpoint and understanding, his aspirations and ambitions, the sooner we well bring about inter-provincial unity, which is absolutely necessary in the future if Canada is to take the leading part she should in world affairs."

Mr. Edmison declared democracy is one of the safeguards against inroads of Fascism and Communism. He attacked evils of election corruption and political patronage and warned that "we must keep our house in order."

As a graduate of Queen's University, Mr. Edmison paid tribute to the contribution by Scottish people generally and Presbyterians in particular toward the building of a university known all over the world.

Black Beaver Scarce

SUDBURY, Ont., Dec. 1—(CP).—Two black beaver and two elk will be presented to King George when he visits Canada next summer, in accordance with an ancient royal decree. But trappers say it will be difficult to get black beaver. "In all my years in the fur trade," says Adelard Lefrance. "I have seen just six brought in by trappers."

People who like BAKED Beans always say HEINZ

Everyday thousands praise their old-time oven-baked taste!

• Baking beans to please you used to be an all-day job. And it still is! But today, Heinz cooks do all the work. They get the finest beans money can buy, soak them long, bake them in a dry, hot oven till they're ready to burst with mealy goodness. And then they add rich sauces and sweet bacon pork (or without meat if you like). Order some from your dealer today. Be sure to say Heinz.

4 Delicious Kinds

1—In luscious tomato sauce with fine bacon pork.
2—In tomato sauce without pork. (Vegetarian).
3—With pork—delicately seasoned with molasses. (Boston).
4—Red Kidney Beans with pork and a grand sugar sauce.

57

Heinz OVEN BAKED BEANS

MASON'S FOOD MARKETS

All Your Food Supplies Under One Roof

SAVE YOURSELF TIME AND MONEY BY ORDERING GROCERIES, MEAT AND VEGETABLES BY

PHONE—WE DELIVER

MASON'S SEVEN STORE ADDRESSES AND PHONE NUMBERS

MARKET ARCADE ..... PHONE 2647
241 AUBIDGE ..... PHONE 2646
682 GEORGE ..... PHONE 2645
REID STREET ..... PHONE 2644
95 HUNTER ST. E. ..... PHONE 2778
354 CHARLOTTE ..... PHONE 3131
429 GEORGE ST. ..... PHONE 900

'SALADA' TEA Special!

BROWN LABEL ½ lb. 36c
YELLOW LABEL ½ lb. 31c
ORANGE PEKOE ½ lb. 41c

CARNATION, BORDEN'S or NESTLE'S MILK 3 Tall Cans 25c

CRISPY CRUST BREAD 2 24-Oz. Loaves 15c

SPECIAL—BREAKFAST MARMALADE A delicious blend of orange, lemon and grapefruit. 32-oz Jar 29c

CLARK'S Pork & Beans No. 2 Tall Tins 3 cans 25c

CHOICE QUALITY MINCE-MEAT 2 lbs. 25c

Bake Your Christmas Cake and Pudding Early
The Choice Fruits, Nuts, etc., are now Fresh In
Fancy Quality Australian
Seedless Raisins ..... 2 lbs. 25c
Valencia Style, Seedless
Fancy Quality Raisins ..... lb. 15c
Choice Quality Raisins ..... 2 lbs. 25c
Re-Cleaned Currants ..... lb. 14c
Orange, Lemon, Citron
Cut Mixed Peel ..... lb. 23c
Fancy Shelled Almonds ..... ¼ lb. 15c
Fancy Glace Cherries ..... ¼ lb. 14c
See Our Complete Display of All Ingredients

Yellow SUGAR lb. 5c

CUT Wax Beans No. 2 Can 9c

DIRT CHASER Scouring Brush Ea. 15c

SPECIAL—COMB HONEY Amber 10c White 15c

3 Med. Cakes Ivory Soap, for 5c
WITH PURCHASE OF 1 LGE. PKG. CHIPSO AT 20c

HAWE'S FLOOR WAX 1 lb. Can 43c 2 lb. Can 75c

HAWE'S FLOOR GLOSS Pint Can 59c Quart Can 98c
No Rubbing Required

BOWES' BAKING POWDER lb. can 23c

JEWEL or DOMESTIC SHORTENING - - 2 lbs. 25c

MONARCH PASTRY FLOUR The Handy 5-lb. Bag 19c 24-lb. Bag 56c

FOR SPREADING or SLICING Chateau CREAM CHEESE ½ lb. Pkg. 16c

Chateau CANABEC CHEESE ¼ lb. Pkg. 15c

FREE! TOWELS and PILLOW CASES for SUNLIGHT SOAP CARTON ENDS

4 Cakes 24c

CLARK'S SOUPS 2 Tins 15c

FALL'S VIEW DESSERT PEARS In Light Syrup Can 10c

SPECIAL—SILVER BRAND, SOCKEYE SALMON "B" Grade ½-lb. Can 14c 1-lb. Can 25c

MEATS

GRADE "A" FRESH SPRING LAMB
MEATTY and TENDER A delicious roast. Flank off
Legs lb. 23c Loin Lamb lb. 23c
SHOULDER LAMB ..... lb. 20c
BREAST & STEWING CUTS ..... lb. 12½c

RED BRAND BEEF
It takes the guess work out of meat buying. Just ask to see the brand in red letters!
SWIFT'S PREMIUM
Wing Roast (the roast with flavor) ..... lb. 25c
Prime Rib Roast (cut short, bone in) ..... lb. 20c
Rump Roast (lean and tender, bone in) ..... lb. 20c
Blade Roast (for pot roasting or oven, blade out) ..... lb. 15c
Thick Rib Roast (tender and good cutting) ..... lb. 17c
Boneless Smoked
Picnic Hams (lean and tenderized) ..... lb. 21c
Sliced, Sugar Cured Bacon (centre cut) ..... lb. 25c

FRESH FRUIT & VEGETABLES
SPECIAL—SUNKIST ORANGES— Good size ..... Doz. 22c
Medium Size, Doz. 17c
GRAPEFRUIT. Large size, Each 5c
HEAD LETTUCE. Each 9c
No. 1 Quality COOKING APPLES. Peck 29c

FISH
Handled Under Most Sanitary Conditions
Smoked or Fresh FILLETS OF HADDOCK ..... lb. 15c
Red Silverbright SALMON— Piece 15c Sliced 17c

Mason's GROCERY STORES
YOU GET WHAT YOU LIKE and LIKE WHAT YOU GET

PERSONAL AND SOCIAL

Mrs. T. Crawley of Bailieboro has returned from Oshawa, where she was the guest of Mrs. E. V. Lander.

✧ ✧ ✧

Mr. Fred A. Cripps of 58 Olive Avenue, attended the National Motor Show in Toronto this week.

✧ ✧ ✧

Mr. Douglas Davis of Lakefield has returned from Toronto, where he attended the National Motor Show.

✧ ✧ ✧

Miss Nora Moher, 238 Caddy street, was in Toronto this week, and attended the Department of Health dance held in the ballroom of the Embassy Hotel.

✧ ✧ ✧

Among those who entertained this week in honor of Miss Shirley Pettit, a popular bride-elect of Saturday, were Mrs. B. W. Harvey and Mrs. E. O. Westbye, Miss Violet Davidson, Miss Isobel Weddell, and Miss Isabel Cragg.

✧ ✧ ✧

Rev. Wm. McDonald and Mrs. McDonald of Thornton, Ont., are guests of Mr. and Mrs. Gordon Dobbin, 527 George street. Rev. McDonald is well known in Peterborough, as for sereval years he was pastor of Knox United church.

✧ ✧ ✧

An interesting event of this evening will be the annual banquet and meeting which the Women's Friendly Bible Class of St. John's church are holding in the Parish Hall. An installation of officers is also to take place.

✧ ✧ ✧

Plans for the annual Christmas tea and sale of homemade cooking and novelties under the auspices of the Peter Robinson Chapter I.O.D.E., have now been completed, and the tea will be held from three to six-thirty at the Y.W.C.A. on Saturday afternoon, December 3.

✧ ✧ ✧

A number of Home and School members met in the Y.W.C.A. library on Wednesday afternoon to study the different phases of the Canadian National Federation handbook. Mrs. W. R. Morris, honorary president of the Home and School Council, conducted the study group.

✧ ✧ ✧

The Toronto Motor Show is drawing quite a number from Peterborough, among them being Mr. Charles Elliott, Manning Avenue; Mr. William Corner, Western Avenue; Mr. John Hay of Armour Road; Mr. Clifford Towle, Water street; Mr. George Moncrief, Mr. J. Gillespie, Mr. R. Wilson, Mr. George McLean, and Mr. William McCreery.

✧ ✧ ✧

Mr. and Mrs. Ernest Bonnee, of 12 Frederick Avenue, entertained at a birthday party on Tuesday evening in honor of their small son, Jimmie Bonnee, who was marking a fourth birthday anniversary. Among the young guests who attended were: Kathleen Armstrong, Joan Pellow, Gwyneth Armstrong, Helen Henry, Effie Meeks, Frances Armstrong, Brenda Pellow, Ronald Bonnee, Georgina Pellow, and Jimmie Bonnee.

✧ ✧ ✧

Mrs. A. Nicholson of Havelock entertained at a family dinner party this week in honor of her mother, Mrs. James Wood of Belmont, who on Monday, November 28, observed the 92nd anniversary of her birthday. All her children, three daughters and five sons, were present on the happy occasion. They are in addition to Mrs. Nicholson, Mrs. R. Althouse of Deer Lake, Mrs. A. Althouse of Healey Falls, James and John of Havelock, Dan of Tongamong Lake and Herbert and Howard of Oak Lake.

✧ ✧ ✧

Kawartha Golf Club Has Dinner Meeting

The Ladies' Section of the Kawartha Golf and County Club held its annual get-together and social evening Wednesday night at the club house.

Tall tapers of jade green lit the dinner table, which was attractive with silver vases of mauve baby chrysanthemums. Games of bridge and ping-pong were enjoyed at the close of the dinner meeting, and two prizes, drawn for by Mrs. G. Solmes, were won by Miss Sullivan and Mrs. F. Overend.

The business reports of the current year were read, and a proposal was made to organize a bowling club for the winter season.

The officers for the new year, who had been elected at a previous meeting of the executive, are as follows: Mrs. H. R. Scott, chairman; Mrs. G. Solmes, vice-chairman; Mrs. J. E. Girven, secretary; Mrs. A. Sands, treasurer; Mrs. C. Ray, captain; Mrs. H. Barker, vice captain; Mrs. F. Overend, social convener; Mrs. C. Shaw, assistant social convener; Mrs. N. D. King, press reporter; Miss D. Sherin, telephone convener; Mrs. C. B. Muir and Mrs. L. Browne, handicap committee.

✧ ✧ ✧

U.F.O. Dance Is Well Attended

With an attendance of over three hundred from the city and surrounding district, the Peterborough U.F.O. Club dance, held Wednesday evening in the Legion Hall, was again a very successful affair. Gay music for dancing was supplied by Moncrief's Orchestra, with Mr. M. Nurse and Mr. R. Jones as floor managers.

Spot dance winners were Miss Lane and Mr. Cyril Scott, Miss Dorothy Dunsford and Mr. Jack Harrison, Mr. Clarence Payne and Miss Elda Sanderson, Mr. M. Morrison and Miss F. Eason.

Arrangements for the dance were made by Earle Tully, Vernon Campbell, E. Scott and R. Scott. The New Year's dance is to be held on the last Friday of the year.

✧ ✧ ✧

Chadwick—Grills

The marriage of Edythe Marrion Grills, only daughter of Mr. Fred Grills and the late Mrs. Grills, to Thomas John Chadwick, son of Mrs. Frederick Swain and the late James H. Chadwick of Penygraig, South Wales, England, took place in Campbellford on Saturday, November 26. The ceremony was performed by Rev. C. S. Reddick, and wedding music was played by Miss Frances Lee.

Given in marriage by her father, the bride wore a lovely gown of white satin, and a wreath of orange blossoms in her hair. She carried a wedding bouquet of Sweetheart roses and maiden hair fern.

After a motor trip to Toronto and Niagara Falls, Mr. and Mrs. Chadwick will reside in East Seymour.

CYCLING BY TWO

ADELAIDE, Australia—(CP). — Arriving in 24 days from Perth 1,600 miles away, on their tandem bicycle, Vera Harding and Anna Keenin were called "jolly courageous" when their visited the lord mayor. Their next act was to get a permanent wave.

We Noticed

....Let's talk about clothes today—after all, we can't think about Christmas gifts ALL the time!

✧ ✧ ✧

....Did you notice a trio of intriguing little frocks in one of the shop windows on lower George Street? Just the type for informal Christmas parties, and in such enchanting colors.

✧ ✧ ✧

....A dress to slay any stag line—or merely a single stag—is one of smooth, light-weight wool in soft rose. It is simply made, with a tucked skirt, and on the shoulder is a shaggy chrysanthemum of grey, old rose, and blue, fashioned of selvage edges. A second is of teal blue crepe with a new neckline, and a wide band of soft suede in a tomato shade girdles the slim waist. A third is of dusty pink, its skirt and bodice pintucked, its short sleeves, two pockets, and demurely rounded neck edged with half circles of fabric in the same lovely shade.

Bazaar Reflects Happy Christmas Spirit

Mrs. W. R. Morris opened the Salvation Army Christmas Bazaar which was held Wednesday afternoon and evening in the Boys' Sunday School hall of the Salvation Army Temple.

"No matter how fine our purpose or wholesome our thought, we must have money to carry on, and if we strive for that money to further a worthwhile interest, our efforts will be blessed," said Mrs. Morris in declaring the bazaar officially open. She was introduced by Mrs. N. Warrander.

Festive yuletide colors in crepe paper festoons of green and red, sprays of evergreen, and tiny Christmas bells decked the entrance to the separate classrooms and the bazaar tables, which lined each side of the wide entrance hall. A tall Christmas tree gaily trimmed with sparkling tinsel and colored balls delighted the eyes of shoppers as they entered.

An inviting tea room was arranged at one end of the bazaar quarters, where tea was served at individual tables under the direction of Mrs. S. J. Richardson, Mrs. A. Scott, Mrs. A. Wilson, Mrs. W. Butcher, Mrs. G. Thomas, Mrs. T. Rose, Mrs. R. C. Braund and Mrs. F. Grey.

Mrs. S. Winterbottom and Mrs. J. Craig convened the apron booth, where crisp gingham aprons, dainty organdy banded with red and navy, or quaint peasant styles found a quick sale. Mrs. R. Routley and Mrs. M. Bond were in charge of the ladies' wear stall, where nightgowns, cosy knitted slippers and bedjackets, house dresses, etc., were on display. Mrs. G. Routley and Mrs. M. Shadgett were conveners of the fancy table, with its variety of attractive and useful accessories for the home.

Mrs. S. Boorman and Mrs. A. Mills presided at the candy table, where ice cream was also sold. The pretty candy boxes were white and trimmed with appliques of red. Quilts were sold by Mrs. A. McDougal. Outstanding in the collection was a quilt in the brown-eyed susan pattern, and single bed size quilts in a colonial doll design, its pattern outlined with black blanket stitching. Mrs. C. Barringer and Mrs. B. Jewell were in charge of the children's wear table. Nurse dolls dressed in crisp white uniforms and caps; in knitted suits, and a Salvation Army lassie wearing the navy costume of the Junior Girls' Choir, its removable cape lined with red, were commanding attention here.

Mrs. G. Kennedy and Miss Florence Rose were in charge of the pound stall, where delicious jams, jellies, apples, etc., were on sale. Mrs. W. Jones and Mrs. Childs convened the surprise package table, where dainty handkerchiefs were also shown. Mrs. R. Routley, Mrs. J. James and Mrs. W. McGee were in charge of the novelty booth, which displayed attractive articles to delight the Christmas shopper.

General conveners of the affair were Mrs. N. Warrander, Mrs. E. Hedge, sesretary and Mrs. B. Smith, treasurer.

During the evening a fine musical program was provided by the Saxaphone Party, composed of bandmaster G. Routley, and bandmen M. Shadgett, L. Boorman, A. Mills, L. French, B. Smith, Butcher and W. Scollard.

PARENTS BLAMED

YORK, England—(CP).—Parental restraint, which produced neurosis, was blamed for the downfall of an insurance clerk, aged 44, who appeared in court charged with theft of $2,049.

WRONG WAY ALSO RIGHT WAY

BY ALICE ALDEN

DOUGLAS Corrigan, the wrong-way aviator, may not be keen about the fair sex, but he has done his bit to help popularize a fashion. We refer to the Corrigan "wrong way" sweater, a garment that looks good when worn front side front or vice versa. Here are two views of it, both front and the wrong-way, to show you how nice it is in reverse. Specifications include a V-neckline and wide revers, fastening with one button at the side back. It may be fastened in front, too.

Salads Remain Standbys Of Good Menus

By ALICE LYNN BARRY

JUST because we are pre-occupied with thoughts of holiday meals and menus, we should give our attention also to salads, fresh or molded. They are always good standbys, for they can be prepared well in advance of service and put away in the refrigerator.

After a morning of shopping it is nice to come home to a luncheon that is easily prepared. A can of soup, nice and piping hot, a delicious salad, a nice sweet and there's a splendid lunch, satisfying but not too heavy.

A nice supper or luncheon salad may be made with an envelope of plain, unflavored gelatine, one-quarter cup cold water, one cup hot water, one-half teaspoon salt, one-quarter cup vinegar, one-half cup stuffed olives (chopped), also one-half cup celery (chopped), one-quarter cup green pepper (chopped), one-third cup cream or evaporated milk (whipped), and one and one-half cups grated American cheese. Soften gelatine in cold water. Add hot water and stir until dissolved. Add salt and vinegar, cool, and when mixture begins to thicken, beat until frothy. Fold in cheese, olives, celery, pepper and whipped cream or evaporated milk. Turn into mold that has been rinsed in cold water and chill. Unmold on lettuce and serve with mayonnaise or a boiled salad dressing. It makes six portions.

Tuna Fish Salad

Tuna fish salad is always nice and this recipe is especially nice. One envelope plain, unflavored gelatine, one-quarter cup cold water, one cup tuna fish, ane-half cup celery (chopped), one-half green peppers (finely chopped), few grains cayenne, two tablespoons olives (chopped), three-quarters cup cooked salad dressing or mayonnaise, one-half teaspoon salt, one-quarter teaspoon paprika and one tablespoon mild vinegar will make six portions. Soften gelatine in cold water. Set bowl over hot water and stir until gelatine is dissolved. Cool, and add salad dressing, fish separated into flakes, celery, pepper (from which seeds have been removed), olives, salt, vinegar, paprika and cayenne. Turn into individual molds that have been rinsed in cold water and chill. Remove to nests of lettuce and garnish with stuffed olive slices, diamond shape pieces of green pepper, celery tips and watercress.

A plate of nut and date bars means that there is always a healthful dessert or a toothsome tidbit on hand. Mix and sift one-half teaspoon baking powder, one-half teaspoon salt and three-quarters cup flour. Mix one-half package pasteurized dates (sliced) and one-half cup nutmeats (Chopped) through flour with finger tips. Beat two eggs until light; beat in one cup brown sugar gradually. Stir in dry ingredients, nuts and dates. Spread mixture evenly over shallow pan which has been oiled. Bake in moderate oven (350 F.) for 30 minutes or until surface will spring back when pressed lightly with the forefinger. When cool, cut into strips four inches long by one inch wide.

Korea has a rice shortage.

CHEST COLDS

relieved overnight—without a stain. A little in each nostril every morning prevents colds.

BUCKLEY'S STAINLESS WHITE RUB

Do You Know?

Shoes that have become stiff from being in the rain may be softened by first washing them in warm water, then rubbing either glycerine or castor oil thoroughly into the leather?

✧ ✧ ✧

Lemons will keep from two to three months in winter if they are kept in a crock and covered with water?

✧ ✧ ✧

Maple mixed with cinnamon to make cinnamon rolls instead of brown sugar makes a delicious change? Roll hot doughnuts in the mixture, or add a little butter, enough light cream to moisten, and ice layer or cup cakes with it.

✧ ✧ ✧

To serve with salad or soup; roll large cubes of bread in one beaten egg with two tablespoons malted butter added; roll in grated cheese seasoned with salt and a sprinkle of cayenne. Heat in a moderate oven until browned.

High School Dance At Campbellford

CAMPBELLFORD, Dec. 1.—The students and staff of the Campbellford High School were hosts at an interscholastic dance held here on Tuesday evening which was attended by 300 students an dex-students from Campbellford, Norwood and Havelock.

The students provided a delightful lunch which was served in the school gymnasium. At the conclusion of the affair students voiced their appreciation of what was generally believed to have been one of the finest parties ever given, by giving three cheers for Principal E. H. Greig and members of the school staff. Among the visiting teachers were Principal Brachen and Dor Craighead of Norwood.

England has a dearth of foxes to hunt.

ST. ANDREW'S DAY

CONCERT

Tonight, Dec. 1

8.15 P.M.

St. Paul's Sunday School Hall

"Songs of Scotland" in solos, duets, choruses. Special arrangement "Caller Herrin'" "Hundred Pipers". Scottish setting and costumes by the augmented choir.

SPEAKER—REV. CANON PATERSON

Refreshments Admission 25c

MOTHERS...

Your Babies Will Grow Strong and Healthy on

Haliborange

Vitamins A, D and C

"Haliborange" is the nicest way of giving your children Halibut Liver Oil (vitamins A and D) and fresh orange juice (vitamin C.) "Haliborange" has double the vitamin A and D strength of Cod Liver Oil. Children like "Haliborange" and can digest it easily and they grow strong, thrive on it wonderfully, because they get the full benefit of those wonderful body-building, bone-forming vitamins A and D, and the protection against scurvy in vitamin C. These three vitamins are positively necessary to insure the health and sturdy growth of babies and young children. Haliborange is delicious to take. No fishy taste or odour whatsoever.

Try Haliborange Free

Buy a 5-oz. bottle of Haliborange with the free sample attached. Taste the sample. Then, if you are not absolutely satisfied with its taste, return the bottle to your druggist and he will refund the full purchase price of 75c. The 5-oz. bottle contains two weeks' treatment for children averaging 10 years of age. The dose varies with the age of the child. Haliborange is particularly beneficial to women who are "run down" or at all anaemic.

ALLEN & HANBURYS CO., LIMITED
Lindsay, Ontario
Established in England 200 years.

I.D.A.

CHOOSE GIFTS NOW! PAY LATER

We shall be glad to reserve gifts for you with a deposit — the balance to be paid as convenient. This will give you first choice of the many beautiful things we have to offer.

LADIES' TOILETRIE SETS BY YARDLEY
"Introductory Beauty Box". Contains face powder, 3 creams and 2 lotions, for only 1.50
Other Yardley sets, 85c to 10.00

BRUSH, COMB and MIRROR SETS
Beautiful new style sets in delicate colors with chromium or gold finish 7.50
In handsome cases 9.50

CUTEX MANICURE SETS
make lovely gifts. The 'trump' is a leader, containing polish, polish remover, cuticle remover, etc. in an attractive bakelite case 1.25
Other Cutex Sets ..35c to 4.25

WOODBURY'S MEN'S SETS
are always acceptable. 5 pc. set of soap, powder lotion, shaving cream, tooth paste 98c
Other sets .....25c to 1.50

RAZORS—ALL PRICES
Packard Electric 8.50
Gillette Electric 20.00
Rolls 6.95-8.95
Wilkinson 3.00
Gillette .....1.00-1.50 Up

COMPACTS
New and different designs by Bourjois 2.00

CRYSTAL LAMPS
Suitable for almost any location. The very latest thing 2.95
Other Lamps 2.50

THREE SECRETS TOILETRIES in Aero-pack case. 11 pieces in handsome week-end case 12.50
Larger case 17.50

Girls! Here's Your Chance EBONY - FITTED LEATHER ROLL-UP — 10 piece set with pure bristles and zipper fastener 7.50
Others to 11.50

GREETING CARDS
12 assorted beautiful Cards in a gift box. No better value anywhere. All for, only 25c
Other Cards—
5c, 3 for 10c, 2 for 5c

STATIONERY
One quire Eaton, Crane and Pike fine stationery in box with hand tinted framed pictures in lid 69c
Other lines..... 25c to 1.50

—Lowcut Prices—
Modess .....21c—2 for 41c
Seidlitz Pow. .... 2 for 19c
Vacuum Bottles 27c

BORLAND'S DRUG STORES
222 CHARLOTTE Near Aylmer PHONE 274
91 HUNTER E. Ashburnham PHONE 10
We Deliver Anything Anywhere

A TWO DAY SALE AT BLACK'S

AGAIN WE REPEAT OUR OFFER OF A HAT FREE WITH EVERY COAT SOLD
- - - AND LOOK AT THE NEW LOW PRICES

COATS 10.98

Our rack of specials include COATS, either with or without fur collars; coats with guaranteed cloth and guaranteed linings. All types of fur collars. Any coat in this rack .....

Our better Coats are all marked down in price. Tweeds and plain colors with raccoon, fox, wolf, sable, Persian lamb, etc. collars.

DRESSES

Our Dresses are arranged to suit every purse. Three big racks full of bargains, full of the newest in styles and shades, are topped with three big signs:

RACK NO. 1 1.99
RACK NO. 2 2.47 to 3.97
RACK NO. 3 4.98 to 6.98

Christmas is near. Do your shopping early. Our cases of sold articles are for your convenience. A small deposit holds any article until required.

We also have a complete stock of Ties, Socks, Shirts, Underwear, etc.

MEN! MEN! MEN!

The above offer of HAT FREE applies to you, too! A men's hat will be given away free with every coat purchase.

We also have a complete stock of ties,, socks, shirts, underwear, etc.

"IT WILL PAY YOU TO COME ONE BLOCK FURTHER."

BLACK'S George St. at King Phone 2029

THOUSANDS CHANGE to A&P BREAD

Sliced or Unsliced

ANN PAGE
WHOLE WHEAT
CRACKED WHEAT
24 oz. WRAPPED
2 Loaves 15c Guaranteed Fresh

SPECIALS

FRY'S COCOA ½ lb. Tin 19c
TEA–Mother Parker's Yellow Label ½ lb. Pkg. 26c
SURPRISE SOAP Bar 4c
JUNKET POWDERS 2 pkgs. 19c

Regular Everyday Low Prices

SHRIMP 5-OZ. Tin 15c
PARD DOG FOOD 2 tins 19c
KARAVAN DATES Pkg. 17c
PEACHES COUNTRY KIST 16-Oz. Tin 11c
ROLLED OATS Quick or Regular 3 lbs. 11c
SALMON PINK No. 1 Tin 10c
Macaroni OR Spaghetti 20 lb. Box 59c
TOMATO SOUP CAMPBELL'S 3 tins 23c
CLOVER HONEY 4 lb. Tin 39c 2 lb. Tin 21c

SHORTENING White Clover lb. 11c
OLD CHEESE Over a Year Old lb. 23c
NEW CHEESE MILD lb. 19c

DESSERT PEARS No. 2 Sqt. Tins 3 25c
PEARL SOAP 5 bars 16c
JAM–Straw, Rasp. Color & Pectin 32-oz. Jar 25c
RAISINS SULTANA BULK lb. 10c
KIPPER SNACKS 2 tins 9c

A & P COFFEE

BOKAR Vigorous & Winey 1-lb. Bag 25c
8 O'CLOCK Mild & Mellow 1-lb. Bag 23c
RED CIRCLE Rich & Full Bodied 1-lb. Bag 19c

BANANAS–Golden Ripe Each 7c
CARROTS 6 QUART BASKET Each 17c
TANGERINES Florida Thin Skinned Sweet and Juicy 2 Doz. 25c
ONIONS NO. 1 ONTARIO YELLOW COOKING 4 lbs. 10c

Blade and Short Rib ROAST lb. 15c
VEAL ROLLS–Boneless lb. 15c
ROUND STEAK or ROAST lb. 19c
Pork Shoulders lb. 15c Butts lb. 20c
BRISKET–Choice Beef lb. 10c
POT ROAST–Boneless lb. 14c
PRIME RIB or RUMP ROAST lb. 17c
BACON–Breakfast Piece lb. 23c Sliced lb. 25c
BACON PEAMEALED BACK Piece lb. 29c Sliced lb. 32c
DILL PICKLES 4 for 10c

A&P FOOD STORES

WOMEN'S WORK AND INTERESTS

X. L. Circle Marks 20th Anniversary

A very delightful birthday tea was given at their November meeting, by the X.L. Mission Circle girls of St. James' United church. Among their guests were Mrs. E. Mesley, representing the Bay of Quinte branch of the W.M.S. and Mrs. W. H. Morton, president of the Peterborough Presbyterial, both of whom in their greetings congratulated the girls upon their twenty years of progress and success. Rev. and Mrs. Rowland of Mark Street church were also guests.

The room and platform were prettily decorated in yellow, white and green, the Circle colors and the program was presided over by Miss Jessie Martin, the president.

Among the guests were several charter members of the executive of the Circle which was organized twenty years ago by the present advisory president, Mrs. E. J. Wagar.

The program included an appropriate playette, "Racial Brotherhood," led by Jean Hammond, assisted by Alberta Frost, Gladys Rutherford, Dorothy Drysdale and Nancy Pooley. The latter also gave an interesting reading.

The worship service used was specially prepared for the anniversary occasion by Miss Helen Day, of the W.M.S. Board and was led by Marion Wagar, assisted by Edith Wright, charter members and officers, while "The Beautiful Garden of Prayer" was sweetly sung in solo by Mrs. Bert Cutmore, another charter member, formerly Ruby Young.

Mrs. E. R. Frost (nee Annetta Wright), an early member of the Circle, sang "Follow the Gleam" and with guitar accompaniment, Mesdames Turner and Moynes contributed "Must I Empty Handed Go" in vocal duet. Mrs. H. F. Doig accompanied the other soloists, and Anne Deyell played for the hymns.

A short resume of the organization and building of the Mission Circle during twenty years, by their leader, was read by Connie Wagar.

The pastor, Rev. Mr. Craik, spoke in commendation of the work being done by this Mission Circle, saying that with such a foundation upon which to build, its success was assured. Mr. Craik announced, also, that the Circle girls had chosen this anniversary meeting as a fitting time to honor their advisory president, after twenty years as their leader, by renaming the Circle 'The Jean Wagar Mission Circle.' Mrs. Wagar thanked the girls for this mark of fidelity that came while she was still with them.

The doors into the tea room were opened upon a lovely lace-covered table centred by the gaily decked three-story birthday cake with its twenty tiny candles. Yellow mums formed the floral decoration which made a pretty setting for the silver services from which Mrs. Craik and Mrs. Wagar poured tea.

In charge of the tea arrangements Mrs. Gerry Cuff and Mrs. Ashton Fife were assisted by a bevy of girls, including Jean Rose, Gladys Langton, Mrs. S. Rowe, Mrs. W. M. Wood and Jessie Martin.

A pleasing feature of the evening was the letter read by the corresponding secretary, received from Miss A. Emerson of Toronto enclosing a gift of $1.00 to the Circle which was organized at her home twenty years ago, and of which she was charter secretary of Christian Stewardship.

VEILED FOR SMARTNESS

BY ALICE ARDEN

UNLESS you are a veiled lady, you just aren't in the fashion swim when it comes to the mode millinery. The veil isn't tied tidily to hold down the coiffure and anchor the hat; instead, it is draped and twisted and hung to present a deliberate degage effect, to create a line that is part of the whole effect of the hat. To show you what we mean, here are two grand veil jobs. The black felt hat Joan Fontaine wears, above, has geranium velvet bows and a flowing veil. The hat she models at right is a raised bandbox of teal blue, with bronzed coque feathers and a looped veil of filmy blue.

Children Like Creative Toys

Creative work is a source of inner joy and satisfaction to all who undertake it whether it be the baby piling block upon block to make his handsome tower, the small schoolboy making his first model boat or airplane, the engineer supervising the construction of the perfectly arched span of a new bridge or a proud mother teaching her child to derive this same satisfaction from his own toys.

But in order to do effective creative work, one must have acquired skill in the use of his tools, and this can only be done gradually. So it is well to begin at babyhood to teach the child to use his materials competently, says the Christian Science Monitor.

Since blocks are the first things he will have with which to work and because, in one or more varieties they will be used over such a long period of time, it is essential that they be selected with care according to his ability to use them. In this way it is possible for a child to develop considerable skill in giving form to the things his imagination creates.

The semi-hard rubber blocks make a good set to use at first. After he has learned to pick them up, hold them, and possibly to place one on another, he will be ready to use the large well made, hardwood nested blocks. Because each is one plain color, he soon learns the primary colors. Likewise he will quickly distinguish between sizes.

By this time he will be ready for the solid wooden blocks, which come in a variety of sizes and shapes and which allow him to form structures which have a more definite likeness to the things he has begun to notice about him. It is best to give him at first only a small number of shapes and gradually to add more, a few at a time. For instance, oblong, square, and triangular ones will suffice for a beginning. Arches and circular ones might be added next and so on through the panels, pillars, diagonals, doors and windows.

Soon (if he lives in the United States) he will be hearing stories of early American life and then the Lincoln logs are excellent for building log cabins, forts, and stockades. There is a cardboard early American stockade to be had, one of the put-together toys which is quite complete, and which would be a splendid basis for imaginative play, especially if toy Indians, early settlers, ox carts and covered wagons are at hand.

Pretoria, South Africa, has a building boom.

There Is Still Time For Planting Bulbs

There is still time—but none too much—for planting bulbs for indoor bloom. Many gardeners who have grown narcissi and hyacinths for this purpose have never tried tulips.

While many of the Darwins and other large, late sorts may be a bit difficult for the beginner, the single Earlies and many of the Cottage varieties—and even some of the Darwins—force so readily that any one can succeed with them. No special equipment is required—merely a few pots or bulb pans, and a cold cellar, a cold frame, or a trench dug in the open to store them in while they make roots before being brought into light and warmth.

Tulips take about four weeks to flower, from the time they are brought indoors for forcing. Thus gardeners who have potted bulbs early this season may have Early Singles in bloom by New Year's.

Among my favorite tulips for growing indoors are the lovely little Darwin William Copeland; Fred Moore, De Wet and La Reve, all deliciously fragrant; and the graceful lily-flowered Sirene, Picottee and Yellow Picottee.

Enquiry Column

Conducted by Mrs. MARY MOORE

Question.—About three or four years ago there was a recipe in the Page for a White Christmas Cake. I believe the same recipe was in the paper last year also. I have lost my recipe and if at all possible I would like to have the recipe again. It is a large cake—about six pounds. I remember it contained 10 egg whites, almonds, raisins, cherries, orange, lemon and pineapple peel. If you can help me I would be very grateful.—Mrs. H. N.

Answer.—Thank you for your letter.

The following recipe for White Fruit Cake is a great favorite with me and has been printed twice on the Cookery Page. It fits your description, too, better than any other I have—except that it contains 10 whole eggs. Any cake containing so many whites would be similar to an angel food——but I don't think this would support such a variety of fruit.

White Fruit Cake (repeated by request).

One pound each flour, butter, sugar, 10 eggs, 1 pound almonds, ½ pound each white sultanas, mixed green and red cherries (candied), ½ lb. mixed orange and lemon peel, ¼ pound crystallized pineapple, 1 teaspoon baking powder, 1 whole nutmeg, granted fresh, ½ cup cider. Reserve 2 cups sifted flour and use it for dredging the raisins, the nuts, which have been broken or preferably sliced after blanching, peels, cherries and pineapple.

Cream together the sugar and butter, and add the well-beaten eggs. Add the remaining flour sifted with the baking powder and nutmeg, the floured fruit and nuts, the cider, then mix all thoroughly. Pour into 2 pans 4½ x 8½ x 3 inches, lined with unglazed paper and greased well. Steam in a roasting pan for 2½ hours and bake ½ hour longer at 300 deg. Fahr. This recipe will make two 3-lb cakes.

We hope you like this and that we can help you again.

Question.—I have always enjoyed your page as I find your recipes are not extravagant and beyond one's budget.

I would like some information on how to cook artichoke, kale, and broccoli, if you would be so kind. I have a family of four, three boys going to school, and like to have a change of vegetables. (Mrs.) J. R. S.

Answer.—Thank you for your letter.

Since Jerusalem artichokes are procurable now and since you mention them in the same breath with kale and broccoli I am going to assume you mean them and not French artichokes.

Jerusalem Artichokes.

Scrub well and pare 1 quart artichokes and cut in quarters lengthwise (or leave whole if you wish), and cook in boiling salted water until tender. Drain and add 1 tablespoon flour to 3 tablespoons melted butter, 2 tablespoons lemon juice, 2 tablespoons finely chopped parsley, one-half teaspoon salt, and few grains cayenne. Cook 2 minutes over low heat, then add artichokes and serve very hot.

Artichokes must be removed from boiling liquor as soon as tender or they will start to harden again.

Always service artichokes with a sauce of some kind—like that described above or cream sauce. They may be pan roasted with meat—if so gravy should be provided.

Broccoli.

Broccoli should be washed and leaves trimmed off, and the coarser ends of stalks peeled—however much of the stalk is used.

It should be put in large amount of unsalted boiling water and boiled rapidly uncovered just until tender—and immediately drained—or it will become yellowish and faded.

Since you mention the lack of extravagance in our recipes, I am giving you the recipe for Mock Hollandaise to serve with broccoli—although you must give yourself the treat at some company dinner of serving genuine Hollandaise sauce with it.

Mock Hollandaise) to be served with cauliflower and broccoli, etc).

Two tablespoons butter, 2 tablespoons flour, ¾ cup milk or liquor in which vegetables were cooked, ½ teaspoon salt, ⅛ teaspoon pepper, few grains cayenne, yolk of 1 or 2 eggs, ¼ cup butter, 1 tablespoon lemon juice. Melt the first quality of butter and stir in flour, and stir until well blended; then add milk, salt, pepper and cayenne, and bring to boiling point. Stir in the yolk or yolks and butter bit by bit, and lemon juice. Serve at once.

Kale.

You would wash kale well in several waters, trimming away all undesirable leaves and as much of the stalk as is too tough. Boil in plenty of water just until tender, then chop and serve either with plenty of butter and salt or very thick cream sauce. It is sometimes nice if served with sprinkling of mild cheese or cheese may be added to the cream saurce.

We hope we can help you again.

Wed Two Years Ago

Sir Oswald Mosley, British Fascist leader, who has announced that he wed Mrs. Dianna Guinness, daughter of Lord Redesdale, two years ago, and that a son was born to them last Saturday. Mrs. Guinness was divorced in 1933.

Tested Favorite Recipes

(By MARY MOORE)

Desserts for Two Days.

One of our time saving tricks that is a favorite dessert for two meals is to bake an apple batter pudding—making twice as much of the plain cake batter as we need for the pudding and baking the excess in a square shallow cake pan. We make this into

Orange Sponge Custard.

Cut day-old plain or sponge cake into one-inch cubes and place in 6 greased custard cups or 1 large casserole and pour over them 1 cup orange juice in all. Prepare

Boiled Custard: Two yolks, ¼ teaspoon salt, 3 tablespoons sugar, 2 cups scalded milk, ½ teaspoon vanilla. Combine yolks with salt and sugar; and gradually stir in hot milk, and cook over boiling water 5 minutes, stirring constantly, then immediately remove. Add vanilla and cool quickly.

Pour this over the orange-soaked cake in custard cups. Make a meringue with leftover whites, by adding 4 tablespoons sugar and beating until stiff. Pile meringue ligely on desserts and bake at 325 deg. Fahr. for about 15 minutes. Serve hot or cold.

Plain Cake Batter for Above Desserts (Quick):

One and one-half cups sifted flour, 2 teaspoons baking powder, ½ teaspoon salt, 1 cup sugar, 1 egg, 2 tablespoons melted butter (or other shortening)—milk to fill measuring cup in which shortening is melted, 1 teaspoon vanilla or lemon extract. Mix dry ingredients. Break egg into measuring cup—add melted shortening (or melt shortening in cup, add enough milk to fill cup ¾ full, then drop in egg) and fill cup with milk—pour these liquid ingredients into mixing bowl, slowly add dry ingredients while stirring, then beat well one minute. Pour half mixture over sweetened raw apples sliced into small loaf pan which has been well buttered and bake at 350 deg. Fahr. Serve this apple batter pudding with plenty of cream. Pour other half into cake pan to bake at same temperature for Orange Sponge Custard (see above).

BISHOP PEARSON DEAD

PRESTON, England.—Rt. Rev. Thomas Pearson, 68, Roman Catholic Bishop of Lancaster since 1925, died today.

St. Alban's Guild Holds Fine Bazaar

Among the week's successful events was the annual Christmas Bazaar which St. Alban's Guild of St. George's church held Wednesday afternoon in the Sunday School rooms. Guests were welcomed by the president of the Guild, Mrs. Jack Cooper.

Scarlet poinsettias in silver vases added a gay and festive note to the individual tea tables, which were convened by Mrs. C. Nixon, Mrs. Walter Bannon, and Mrs. H. Bradley. Tea cup reading was done by Mrs. A. McKinley.

Business was brisk at the fancy work and novelties table, which featured delightful pieces of needlework and a varied assortment of dainty gifts, and was directed by Mrs. W. Thompson and Mrs. S. Legon. Mrs. W. Morley and Mrs. S. M. Millard convened the country store and home cooking stall, where fruits, vegetables, jellies, jams and delicious homemade baking found a ready sale.

Dolls were on display at a table decorated with a diminutive and gaily colored Christmas tree. Two dolls, one a "nigger baby" i na knitted suit of blue angora, and a baby doll also in fluffy angora, were won in a draw by Mrs. C. Nixon and Mrs. Alex McKinley.

The draw was made by Mrs. Leonard Cooper. A draw for a pair of flannelet blankets was made by Raymond King, and won by Mrs. E. Abraham of Brown street, with ticket No. 81.

HONORS FOR WOMAN

JOHANNESBURG—(CP).— Mrs. Aletta J. C. Nel was elected first woman president of the Municipal Association of the Transvaal at the 35th annual meeting of the association at Randfontein recently.

Superfluous Hair

On Face and Moles

Completely Permanently, and Painlessly Removed by Electrolysis Hydro Bacu Facials. For appointments 'Phone 962, or write

MRS. MARIE MURDUFF
409 Wolfe St.

RECOGNIZE THEM?

They're beautiful—adored—they use a simple, inexpensive Complexion Care—

Here's Barbara Stanwyck, beautiful RKO-Radio star, not as you see her on the screen, but hair pinned up, ready to protect a million-dollar complexion against *choked pores*. "I use cosmetics but I always use Lux Toilet Soap to guard against Cosmetic Skin," she says.

Here's Ida Lupino, charming Paramount star, as she looks in her own Hollywood bathroom. "I wouldn't dare risk ugly Cosmetic Skin," she says, "so I always remove stale rouge and powder *thoroughly* with Lux Toilet Soap."

And bewitching little Joan Blondell, Warner Bros. star. "Foolish to take chances with Cosmetic Skin—dullness, tiny blemishes, enlarged pores," she says. "I always use Lux Toilet Soap. Its ACTIVE lather keeps skin soft and smooth."

LUX TOILET SOAP

9 out of 10 Screen Stars use Lux Toilet Soap

helena rubinstein's

"Introduction to Beauty"

Some day soon you'll be looking for smart, moderate priced Christmas presents. There is no greater tribute to beauty than Helena Rubinstein's new, attractive package "Introduction to Beauty." It bears a world-famous name and contains seven world-famous beauty preparations. For Christmas, or for the emergency, no comparable gift carries as great prestige.

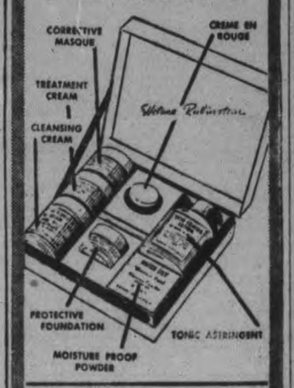

7 PREPARATIONS 2.00

Elliott's

393 George Street, Peterboro, Ont.

HABOCO FOOD BARGAINS

At All 5 Stores

APPLES No. 1 McIntosh, Snow, pk.	50c
Cooking Pk.	29c
Apple Cider Gal.	75c
Biscuits, mixed 2 lb.	25c
Beans No. 1 Hand picked, 6 lb	25c
Comb Honey (amber) 2 lb.	19c
Clover Honey 4-lb. pail	39c
Corn Syrup 2 lb. 17c 5 lb.	35c
Ceral, Old York Large pkg.	19c
Dill Pickles (Rose Brand) 2½ oz. jar	27c
Vanilla (Horne's) 8 oz. jug	17c
Canadian Maid Evaporated Milk 2 tall tins	15c
McLaren's Crunchy Nut Ice Box jar	19c
McLaren's Custard Powder, 16 oz.	23c
Green Peas (dry) 2 lbs.	15c
Marmalade, Sherriffs, orange, Lemon and Grapefruit 1 lb. 19c 2 lb.	33c
Junket Ice Cream Mix 2 for	19c
Tomatoes (choicest quality) 3 for	25c
N. B. Yeast Flakes Pkt.	25c
Mason's O.K. Sauce Bottle	25c
Toasted Prairie Nuts 2 for 19c 3 for	25c
'SALADA' TEA	
Salada Tea— Yellow Label Half pound	32c
Brown Label Half pound	37c

FOR XMAS BAKING

Purity Flour— 7 lbs. 23c 24 lbs.	73c
Monarch Flour— 7 lbs. 19c 24 lbs.	59c
Crown of Gold 24 lbs.	49c
Pure Lard— 1 lb. 11c 2 lbs.	21c
Shortening 2 lbs.	25c
Cut Peel, lemon, orange, citron, lb.	23c
Recleaned Currants lb.	14c
Sultanas 2 lbs.	23c
Pitted Dates 2 lbs.	23c

Miscellaneous

Brooms (Crown Brand) 5 string. An extra fine broom made by the Blind Institute	23c
Whisks Extra well made	15c
Matches 3 boxes	19c
Laundry Soap 5 bars	25c
Soap Chips 3 lb.	19c
Melody Hand Cleaner	10c
Shinola Wax 1 lb. tin	27c

Haboco

Five Stores

We Deliver Anywhere

EXAMINER CLASSIFIED ADS GET QUICK RESULTS FOR ADVERTISERS

HAVE YOUR AD IN BEFORE ONE O'CLOCK ANY DAY, AND ON SATURDAYS 10 O'CLOCK
WE ARE AT YOUR SERVICE AND WILL GLADLY HELP YOU WRITE YOUR AD. IF NECESSARY

FLORISTS

THE PETERBOROUGH FLORAL CO
Flowers Delicately Arranged for All Occasions
436 Water. 'Phone 1395 Nights 1688J

COMING EVENTS

First insertion, 25 Words or less minimum charge 50c. Subsequent consecutive insertions 40c per Insertion. All over 25 Words 2c per extra word per insertion

PETER ROBINSON CHAPTER are holding their Annual Christmas Tea and Sale of Home-made Cooking and Novelties at the Y.W.C.A., Saturday, December 3, 3 to 6.30 p.m.

"FACING FACTS," an address by Rev. E. J. Springett, Dominion Commissioner, British - Israel World Federation (Canada). All Saints' Hall, Friday, December 2, 8.15 p.m. Silver collection.

THE ANNUAL MEETING of the Lot Owners of the Fife Cemetery will be held in the basement of Bethel Church on Monday night, December 5, at 8 p.m. A full attendance is requested, as there is important business.

DANCE at Silver Slipper, Mount Pleasant, Friday, December 2. Music by All-Girl Orchestra. Modern and Old Time Dancing. We reserve the right of admission.

SHOOTING MATCH, at Larmer's, South of Rifle Range School, 1 p.m. Saturday, December 3. Ducks, Geese, Turkeys. Open sight rifles and shotguns.

CONSERVATIVE RALLY, North Monaghan Township at Rye's Pavilion, Thursday, December 1, 1938, at 8 p.m. Purpose, to elect North Monaghan Township chairmen and executives. Business session to be followed by an Informal Dance. Mose Yokom's 6-piece Orchestra; no admission. All Conservatives and their friends welcome—Peterborough County Conservative Association. Gordon K. Fraser, President; W. R. Philp, Secretary.

SHOOTING MATCH at Stewart Tedford's for Geese; 8 miles east of Lakefield, December 3, at 1 o'clock. .22 rifles.

DANCE AT ZION, Tuesday, December 6. Moncrief's Orchestra. Lunch provided. Ladies, 15c; Gents, 35c.

OLD TYME DANCE, Friday, December 2, in the Orange Hall, Fraserville. Auspices of the Orange Lodge 46.

ANNUAL MEETING for election of officers and other business, Peterborough West Liberal Association, Moose Hall, 134½ Hunter street west, Peterborough (next to Post Office), Monday night, December 5, 1938, at 8.00 o'clock sharp. All Liberals welcome. Ladies specially invited. Speakers. Program. Howard Quinn, President. Jacob Low, Secretary. God Save The King.

EUCHRE PARTY at Lord Nelson Hall, next to May's School, Friday, December 2, 8 p.m. Everyone welcome.

PERSONALS

M. COOPER, BARBER SHOP, CORNER Braidwood and Park Streets. Barbering at your Home. For terms, etc., 'Phone 2686.

WATCH YOUR WEIGHT.
Give a Bang Scale This Christmas. Guaranteed for five years—
$4.95 and $6.95.
ELLIOTT'S DRUG STORE. Tel. 15.
393 George Street.

Taxis

FOR PROMPT SERVICE — 'PHONE South-End Taxi, 2810.

'PHONE 2350 FOR YOUR TRIPS, LONG or Short. Drummond Taxi.

NEW CARS!
NEW PROMPT SERVICE!
NEW 'PHONE NUMBER!
3539
CAPITOL TAXI.

FOR SALE

4 Miscellaneous 4

YOUTH'S OVERCOAT AND SUIT, size 36; good condition, 122 Monaghan Road.

LADY'S BLACK WINTER COAT, WITH Fur Collar, size 42. 641 Water.

GENT.'S SUITS, OVERCOAT, AND Tuxedo, size 36, in good condition, cheap. 304 King.

BROWN CARACUL FUR COAT, SIZE 16. 'Phone 2041W.

PRINCE ALBERT COAT, SIZE 36. Apply 300 Monaghan Road.

LARGE TRICYCLE, TWO PAIR OVERdrapes, Mantel Clock, cheap. 2685W.

ARE YOU BUYING A NEW STOVE OR HEATER?
IF SO, BE SURE AND SEE THE NEW BEACH, JEWEL, AND EMPIRE COOK STOVES AND HEATERS.
Liberal Allowance for Your Present Stove. Terms Arranged.
Repairs to All Makes.
SEVERAL USED STOVES AND HEATERS, in real good shape, Cheap for Cash.
Also a Complete Line of: New and Used Furniture, Floor Covering, Tricycles, Childs' Autos, Wagons, Doll Carriages, Sleighs, Skates and Boots, Belting, Grindstone Manvils, Circular Saws, Snow and Furnace Shovels, Rifles and Several Good Used Club Bags and Suit Cases, etc.
One Set of Hand-Power Horse Clippers, in real good shape.
THE EXCHANGE
165 KING STREET. 'PHONE 2958
SEE US BEFORE BUYING.

FOR SALE

4 Miscellaneous 4

SPECIALS!
One Battery Radio ..... $ 5.00
7-Tube Electric Radio $10.00
Electric Washer $19.50
Terms: $1.00 per Week.
JOHNSTON'S
George at McDonnel. Open Evenings.

LARGE BARN, IN GOOD CONDITION, size 60 x 40 feet, reasonable for cash. 'Phone 2880M.

HOUSEHOLD FURNITURE, LARGE Quebec Heater. 477 Rubidge. 'Phone 2880M.

DAVENPORT, KITCHEN TABLE AND Chairs, Wardrobe, Hall-tree, Fernery, Two Large Rugs, Boots and Skates, size 4. 'Phone 1543W. 273 John.

FOUR LARGE VATS, SUITABLE FOR Dairy; also One Water Tank. Peterborough Metal and Waste. 'Phone 697.

BILTMORE HAWAIIAN GUITAR, Metronome, practically new. 260 Aylmer.

TWO QUEBEC COOK STOVES, ONE Extension Table, Settee, and 2 Chairs. 179 Aylmer.

BABY CARRIAGE, $4.00. 'PHONE 2539J.

CHESTERFIELD SUITE, KITCHEN Table. 539 Harvey Street.

POMERANIAN PUPS AND SLEIGH Dog. 245 Princess.

GERHARD HEINTZMAN PIANO AND Bench, with Heintzman tone. Special price. 'Phone 2284.

UPRIGHT PIANO, GOOD MAKE, PERfect condition, cheap. Fine's Furniture—3475W.

DARK MUSKRAT COAT, BEST QUAlity. Gyproc Partition. Marcelling Stove, 75 cents. 486 Sherbrooke.

WALNUT SPINET DESK. 'PHONE 2199J.

SETTER PUPPIES, VERY REASONable; owner leaving city. 'Phone 1417M.

IMPORTED ENGLISH MOTOR RUGS. Ideal Christmas Gifts. Large size. While they last—$5.00. Exceptional value. See our windows. J. J. Turner & Sons, Ltd.

TWO USED PIPELESS FURNACES. F. Goodfellow, 379 Water.

LADY'S MUSKRAT COAT, SIZE 38, good condition. Apply Apartment C, 190 Charlotte.

ELECTROLUX, SLIGHTLY USED. 567 Bolivar.

MAN'S NAVY OVERCOAT AND LEAther Jacket, fur collar, size 42. 708 Armour Road.

WINTER COAT, SIZE 18; PAIR OF Black Motor Boots, size 7. 'Phone 2761J.

BOY'S OVERCOAT, SIZE 15. 475 Albert.

PAIR GIRL'S HOCKEY SKATES AND Boots, size 4, nearly new. 'Phone 1949.

SINGER CABINET ELECTRIC SEWING Machine for unpaid balance. Reconditioned Treadle Machines, $5.00 and up. Singer Sewing Machine Co., 293 George.

BOX STOVE AND QUEBEC HEATER. 891 Water.

DOLL'S WICKER CARRIAGE, SULKY and Bassinette, Three-Candle Light Fixture, 2A Brownie Camera, all in good condition; reasonable. 470 Bonaccord Street.

TWO PAIRS BOYS' TUBE SKATES, Sizes 1 and 5. 3769J.

ELECTRIC WASHER, GOOD MOTOR, Tub and Roller, Twelve Dollars; nearly new Gas Stove, Three-burner Oven, high back, Thirteen Dollars. 438 Rogers Street.

MAN'S HORSEHIDE COAT, 38, $7.00. Woman's Black Astrachan Coat, 36, $12.00. 532 Rogers.

CANARIES, BIRDS IN FULL SONG, ALL colors. 50 Ware Street. 'Phone 2291J.

LLOYD DOLL'S WICKER CARRIAGE and Hawaiian Guitar. 547 Chamberlain. Call Evenings.

ONE TUXEDO, ALL ACCESSORIES, reasonable. 'Phone 1888J.

CHESTERFIELD SUITE, KITCHEN Suite, Radio, Quebec Cooks, Beds and Baby Cribs. 220 Dublin. 'Phone 1534J.

QUEBEC STOVE, WITH WATER FRONT $7.50 cash. 596 George Street.

SKIS, HARNESS, POLES, BOOTS, SIZE 6, never worn. 265 Hunter West, after Six.

A FEW LEFT-OVERS FROM REGULAR STOCK
COMSTOCK'S
Pair of Twin Beds—$10 each. Reg. $15.
Maple Bed and Chest, not perfect match —$39.50.
Unfinished Chest of Drawers—$9.95.
CLEARANCE OF 3 CEDAR CHESTS, from Last Season — One at $9.95, One at $11.95, and One at $14.95.

CLEARANCE OF BOYS' AND GIRLS' 3-Piece Coat Sets and Snow Suits, at Reductions. Hemstitching Done while you wait. 174 Hunter W. W. Phillips.

GREY STROLLER. 335 KING, OVER Braund's Store.

BLUEBIRD DIAMOND RING, TRIPLE Setting. Must sell, $10.00. 485 Aylmer.

EXTENSION DINING-ROOM TABLE. 342 Downie Street.

ELECTRIC BEATTY COPPER WASHING Machine and Accessories, $25. 482 Mark.

CANARIES, $4.95 UP. CAGES AND Stands, Love Birds—make ideal Christmas Gifts. Choose now. Peterborough Pet Store, 178 Simcoe Street.

CHOOSE PUPPY FOR CHRISMAS — Wire-haired and Boston Terriers. Deposit holds till Christmas. Welch's, 140 Douro Street. 'Phone 1335J.

USED SEWING MACHINES FROM $5.00 Up. Guaranteed. Repairs and Parts for all makes of Sewing Machines. 'Phone 1915W. W. Phillips, 174 Hunter West.

BABY CARRIAGE, IN EXCELLENT condition, one year old, $10.00. 534 Weller.

TWO BOYS' WINTER OVERCOATS, 10 to 12. Steel Crib and Folding Go-Cart. 114 Dufferin Street.

If the proverbial needle in a haystack is ever found it will be through a Classified Ad in The Examiner.

FOR SALE

6 Fuel 6

Half-Cord
Round Elm Furnace Wood $3.00
Elm or Hemlock Slabs $2.50
Special Price on 3-Cord Truck Loads
DINSDALE. 'PHONE 153.
Wanted—Elm Logs. Apsley or Peterboro

ALBERTA COAL
ANOTHER CAR MIDLAND DEEP SEAM ARRIVING SOON
Order for delivery off car at
$10.50 per Ton
Lowest price ever sold here. More economical than wood. Suitable for all domestic purposes.
McCARTHY & JOHNSTON
'PHONE 96.

NOTICE — BEST MIXED WOOD IN Town at the price—$3.00 Half-Cord. Albion. 'Phone 58.

TWELVE-INCH SLABS, $4.50 PER Cord. Also Hardwood. Close prices. 'Phone 2097.

DRY HARDWOOD SLABS, $4 HALFCord. Good Mixed Wood, $3 Half-Cord. 'Phone 978.

DRY BODY HARDWOOD
Excellent Quality, for Furnace or Stove, $5.00 Half-Cord, Cut.
Also Dry Slabwood, $2.50 Half-Cord, Cut.
'PHONE 3160.
THE PETERBOROUGH LUMBER CO., LTD.

HARDWOOD SLABS, $6.50 A CORD. 'Phone 2097.

TRY BAKER'S WOOD YARD — DRY Mixed Soft Wood, $2.25 per ½-Cord. Also Mixed Slabs, $2.50. 'Phone 676.

TRY A TON OF POCAHONTAS. Guaranteed Dustless Treated and Certified Seal on every Order Slip. Also All Other Fuels at Moderate Prices. No. 2 Hardwood, Sound and Dry. THOMPSON'S. 2260-1026.

7 Livestock and Poultry 7

WE WILL PAY A PREMIUM ON UNgraded Eggs. Write us for Prices. James Cridland & Sons, 306 Coxwell Avenue, Toronto.

JERSEY COW, REGISTERED, HOLstein and Ayrshire Cow, freshen soon. W. Fair, Ida, 522—3-1.

WANTED — IMMEDIATELY, OLD Horses or cattle for Fox Meat. Patte's Fur Farm, 'Phone 2316.

THREE PURE-BRED HOLSTEIN HEIFers. 596 ring 12. W. H. Ferguson, Otonabee.

25 WHITE LEGHORN PULLETS. 'Phone 596 ring 5.

BROOD SOW AND TEN PIGS, 11 weeks old. Edward Kennedy, Douro, 3 ring 2-2.

FOR SALE — YEARLING COLT. ROY Whetung, Crowe's Landing.

WHITE KING PIGEONS AND HOMERS. R. Schwab, 369 Mark Street. 'Phone 2948W.

WANTED — IMMEDIATELY, OLD Horses or Cattle for Fox Meat. Patte's Fur Farm. 'Phone 2316.

8 Real Estate 8

DESIRABLE SOLID BRICK BUILDING and Land, Four Storeys, electric elevator, railway siding, on Bethune Street, between Simcoe and Charlotte. Reasonable. Apply H. Florence, 206 Charlotte.

FRAME HOUSE, 6 ROOMS, 3-PIECE bath, furnace, close to Westclox, $1,800. Brick 6 Rooms, hardwood floors, furnace, electricity, barn, henhouse, ¾ Acre Ground, North-end City. $2,500. M. STOREY
374½ George Street. 'Phone 939.

9 Business Opportunities 9

WANTED — PARTNER FOR THRIVING Business in City. Must have $2,000 to invest. Either as Silent or Active Partner. Write Box 13, Examiner.

9x Building Materials 9x

PETERBORO METAL CO.
NEW CORRUGATED ROOFING AND SIDING. PLUMBING SUPPLIES. STRUCTURAL STEEL, PIPE FITTINGS. BELTING. BAGS — FLOUR, FEED, CHOP, BRAN, ETC. STEEL BARN POSTS. SHINGLES, WINDOWS, DOORS. LUMBER SOLD ON EASY TERMS. 'Phone 697. Cor. Simcoe and Bethune

10 Used Cars 10

'29 FORD ROADSTER, CHEAP. 101 Monaghan Road.

FOR A SATISFACTORY DEAL
See H. G. E. CHOATE
representing
J. K. HUGHES
CHEVROLET AND OLDSMOBILE and GOOD USED AUTOMOBILES.
'PHONE 3322W OR 1347
For Confidential Interview.

TO RENT

11 Miscellaneous 11

BOOTH, FULLY EQUIPPED. 332 McDonnel.

11x Apartments to Rent 11x

ROOM, IN PRIVATE HOME, CENTRAL. 429 Stewart. 'Phone 3767W.

ONE OR TWO FURNISHED FRONT Rooms. 2726W.

HEATED APARTMENT, BANK OF Commerce Building. Possession arranged, $30. Apply 437 George.

FIVE-ROOMED APARTMENT, HOT water heating, Garage. 205 Sherbrooke. 'Phone 803.

HEATED APARTMENT, FURNISHED, Unfurnished, newly decorated, garage; Business Girls, Couples. 709 Water.

TO RENT

11x Apartments to Rent 11x

HEATED FURNISHED APARTMENT, 264 Hunter Street.

HOUSEKEEPING APARTMENT, KITchen conveniences. 384 Stewart.

THREE-ROOMED FURNISHED APARTment, steam heated, central. 960M.

11xx Houses to Rent 11xx

NEW SMALL HOUSE, NEAR CONFEDeration School. 'Phone 2815W.

FOR RENT—
Downie Street—Seven-Room Brick House. Hardwood floors, fireplace, laundry tubs, garage, $53.00 per month.
Frederick Avenue—Eight-Room Brick House, hardwood floors, hot water heating, fireplace, garage, $35.00 per month.
Water Street N.—Seven-Room Brick Houes, hardwood floors downstairs, garage, newly decorated, $35.00 per month.
DAVIS-THOMPSON COMPANY
433 George Street. 'Phone 40.

HOUSE TO RENT. APPLY 733 Bethune.

SMALL TWO-ROOMED HOUSE, CONveniences. Apply 85 Lansdowne.

BRICK BUNGALOW, INSULATED, furnace, oak floors, open fireplace, three-piece bath, beautiful high, dry cellar, and Large Lot. Apply Letellier, 215 Crescent.

12 Rooms 12

SUITABLE FOR PRIVATE PARTIES, Receptions, or Club Meetings. Large Heated Room in Apartment. Catering arranged. Reasonable. 'Phone 1681.

GENTLEMAN ROOMER FOR HEATED Lower Front Room. 'Phone 1960W, Murray near George.

BRIGHT FURNISHED ROOM FOR ONE or Two Girls. 'Phone 2810.

TWO UNFURNISHED ROOMS, 251 George Street. 'Phone 2830.

TWO PLEASANT ROOMS, IN QUIET home, suitable for Elderly Couple. 'Phone 1198J.

BRIGHT, FURNISHED, HEATED BEDSitting-Room, Kitchenette, Balcony. 642 George.

FURNISHED LIGHT HOUSEKEEPING Rooms, heated. 701 George. 'Phone 1681.

THREE HEATED FURNISHED OR UNfurnished Light Housekeeping Rooms. Apply 576 Sherbrooke.

TWO UNFURNISHED ROOMS, APPLY 182½ Hunter.

TWO ROOM UNFURNISHED FLAT, with sink. 'Phone 2398W.

WARM FURNISHED BEDROOM, $2.00 Weekly; Board if desired. 533 Rogers Street.

LARGE ROOM, WITH BOARD, SUITable for Two. 'Phone 1597. 287 Stewart.

WANTED

15 Miscellaneous 15

LIVE POULTRY — PAYING HIGHEST Prices. 'Phone 3475W. Glahman.

WOOD TO CUT BY MACHINE. HERB Kent. 'Phone 3942M.

GARAGE OR COLONY HOUSE, REAsonable. Write Box 291, Examiner.

FURNISHED APARTMENT, FOUR Adults; central. H. Peters, C. P. R. Station Peterborough.

USED FURNITURE. 'PHONE 1534J.

LIVE POULTRY — MARKET PRICE. M. Katz. 694W. 342 Stewart.

WOOD TO SAW WITH MACHINE Clifford Shannon. 'Phone 2338W.

WOOD TO CUT WITH SAWING MAchine. 'Phone 2274.

700 OR 800 BUSHELS OF FEED GRAINS, any kind. Particulars to Box 293, Examiner.

OLD HORSES. 'PHONE 650 RING 15. Mills & Wolff.

GIRL'S SKATES AND BOOTS, SIZE 1. 2652F.

WOOD TO SAW. 'PHONE 1372F.

WOOD TO SAW BY MACHINE. 'PHONE 2543W.

FOUR-FOOT SHOW CASE. 'PHONE 723W.

WOOD TO SAW. 'PHONE 2089F.

CROKINOLE BOARD. 'PHONE 1021W.

MONEY FOR CHRISTMAS — TURN your Old Gold and Silver into Cash. Rings, Watches and Chains, Gold Teeth and Fillings, Sterling Silverware. Highest price paid. No waiting. Phillips, 408½ George Street.

BED - SITTING - ROOM, CENTRAL. Write Box 12, Examiner.

HIGHEST MARKET PRICES PAID FOR Raw Furs and Deer Skins. 'Phone 928, or call at 378 or 747 Water Street. Peterborough Raw Fur Company.

CASH REGISTER. MRS. EVA LEE, 99 King Street, Lindsay, Ont.

WANTED — IMMEDIATELY, OLD Horses or Cattle for Fox Meat. Patte's Fur Farm. 'Phone 2316.

18 Help Wanted, Female 18

APPRENTICE FOR DRESSMAKING. 'Phone 899W.

19 Help Wanted, Male 19

SMART YOUNG MAN, AGE AROUND Thirty, car owner preferred, Toronto concern; permanent work, splendid future. Earnings about Thirty-five weekly to start; also One Man willing to leave City. Write Box 11, Examiner.

20 Employment Wanted 20

CANADIAN LEGION HAVE LISTS OF Competent Returned Men to Fill Temporary or Permanent Positions. Give the ex-Soldier a chance to work for you. 'Phone 141.

ODD JOBS WANTED. 'PHONE MONTgomery, 1687W.

CAPABLE HOUSEKEEPER DESIRES Position; references. 2890W.

YOUNG MAN DESIRES WORK, ANY kind. 'Phone 2764W.

JOB AS JANITOR OR PRIVATE CAREtaker. Write Box 301, Examiner.

MAN (32) SEEKS EMPLOYMENT OF any kind. Has had experience in Police work; knows Stationery Business; willing to accept any kind of honest work. Brooks, 311 McDonnel.

CLASSIFIED ADS BRING QUICK RESULTS

WANTED

21 Boarders Wanted 21

BOARDERS, CENTRAL. 1137W.

BOARDERS OR ROOMERS, CENTRAL; all conveniences. 217 London Street.

COMFORTABLE ROOMS, WITH Board. 422 Rubidge.

ROOM AND BOARD, GOOD HOME; Business or Retired Lady. 3639M.

ROOM AND BOARD, PRIVATE HOME. 1497J.

ROOM AND BOARD, LARGE BRIGHT Front Room, central. 'Phone 440M.

BOARDERS OR ROOMERS. 513 REID, near McDonnel.

BOARD AND ROOM, SUITABLE FOR Two. 417 Stewart.

WHO CAN DO IT

22f Miscellaneous 22f

DUSTLESS FLOOR SANDING. J. H Vance, 773 Aylmer. 'Phone 1292.

'PHONE 2825J—H. EPHGRAVE, FOR Reasonable Estimates— Built-in Cabinets, Newest Designs, Repairs, Alterations. Best workmanship.

23 Auto Repairs, Etc. 23

COAL OIL, 16c. DISTILLATE, 13½c. Car and Tire Repair. Auto Parts and Accessories. Dawson Service Station 'Phone 1523.

25x Dressmaking 25x

DRESS AND MANTLE MAKING. Alterations. Furs Remodelled. E. Mitchell, 593 Harvey. 899W.

28 Moving and Storage 23

SHORT DISTANCES OR ANYWHERE in Canada or United States. Covered Padded Vans. Experienced, Courteous Man. Apply, full particulars. M Rawlinson, Limited, 610 Yonge Street Toronto.

34 Radio Service 34

1939 PHILCO CAR RADIOS $39.95
BROWN'S RADIO SERVICE
547 GEORGE STREET

37 LOST 37

BLACK AND WHITE HOUND, NEAR City, Monday Night. Information, please 'Phone 393.

BLUE SASH. FINDER PLEASE leave at Examiner.

38 FOUND 38

HOUND, IN PICKEREL RIVER DISTRICT, near Loring. Owner may have same by proving property and paying expenses. R. Godfrey, Keene, Ont.

PROFESSIONAL

41 Accountant 41

EDWARD HUMPAGE — Chartered Accountant. Auditor. 419 George Street

44 Lawyers 44

HON. G. N. GORDON, K.C.
Law Office, 395-397 George Street. Telephone 3300, 3301, 3302

ALEXANDER L. ELLIOTT, K.C., M.P.P. —Barrister, etc. Money to Loan. Interviews by Appointment. Telephone 3. Office: 355 George Street, Kresge Building, Peterborough.

PECK, KERR, McELDERRY & RORBRIDGE—Barristers, Solicitors, Money to Loan. Offices 415-417 Water Street. Telephones 1950 and 1951. E. A. Peck K.C., F. D. Kerr, K.C., V. J. McElderry K.C., E. F. Borbridge, B.A.

JACOB LOW — Barrister, Solicitor, Notary Public. Money to Loan on First Mortgages. 219 Hunter Street West, Peterborough, Ont. 'Phone 2244. Nights and Holidays 1027.

W. B. PHILP — Barrister, Solicitor, Notary Public. 385 Water Street. 'Phone 602.

EMMETT F. SHEEHY — Bonded Attorney. Loans. 397 George Street.

W. B. GORDON,
Barrister, Solicitor.
Money to Loan.
395 George Street,
Telephone 3300.

Medical

DR. G. E. LIPSETT — Associated with Dr. Frederick. Office, Room 19, Kresge Building. 'Phone 423. Residence 3951.

MONEY TO LOAN

MORTGAGE LOANS, 5½%. APPLY TO G. N. Gordon, K.C., and W. B. Gordon

$50-$500 HOUSEHOLD LOANS
WITHOUT ENDORSERS
Rates authorized by special Act of Dominion Parliament.
No credit enquiries of friends. Immediate service. 12 months to repay. Over 175,000 loans to Canadian families to meet emergencies and consolidate bills. To apply 'Phone or apply at office.
"Doctor of Family Finances."
Central Finance
CORPORATION
Second Floor, KRESGE BUILDING
355 GEORGE STREET.
TELEPHONE 1703. PETERBOROUGH
Loans Made in Nearby Towns.
Tune in CFRB, 6-6.15 p.m. Daily.
Subsidiary of Household Finance Corporation. Established 1878. 235 Branches.

MONEY TO LOAN.
On First Mortgage on Improved City Property at Current Rates of Interest. Apply: The Toronto Savings and Loan Company, 437 George Street, Peterborough.

Electrical

SHEARER — ELECTRIC WIRING AND Repairs. Reasonable. 1385.

Sell That Unnecessary Piece of Furniture Through a Classified Ad.

No Cheese Factory To Get License Minus Inspector's Sanctions As Rules Tightened On Industry

BELLEVILLE, ONT., Dec. 1-(CP) The new director of dairying for Ontario, C. E. Lackner, made his first address in the Belleville district at the Wednesday session of the Central Ontario Cheesemakers Association.

He reviewed the new dairy regulations that will go into effect next year and left no doubt the stand the department was going to take. No new Plants could be opened without permission of the director and common sense and judgment would be used when deciding if a plant was needed in any community if that community was already well provided with factories.

"Commencing next year," said Mr. Lackner "All cheese factories will be licensed and as a result alterations and improvements which inspectors had orderd would have to be made before a license would be granted and any changes ordered by inspectors would have to be made before opening next spring."

He said cheesemakers had a direct responsibility as to the kind of milk they accepted. "Too much reliance has been placed on the fact instructors were visiting the farms," he said. "We are putting the issue up to you."

The department has the names of factories where flies, nails, glass and other impurities had been found and we have also found cases where cheese has been eaten by mice, he said. This has to cease. There is only one word for sending out such cheese and that is "plain fraud."

Whey To Be Pasteurized.

Dealing with pasteurization, he said, it is something "that could not be overlooked." For the food of the industry "we are going to insist on the pasteurization of whey," said Mr. Lackner. He said a dairy instructor for Belleville district would be appointed next year. In closing he told the delegates that to have a better year "there must be cooperation from the milk pail to the finished cheese."

Prof. W. H. Sproule of the Ontario Agricultural College, Guelph, referred to the unclean starter in cheese, stating that New Zealand had cleaned up their trouble by using a different starter. He described in detail the working of micro-organisms through the whole process of cheesemaking. The effect of high cooking was revealed in a table which showed more first grade cheese at a cooking temperature of 100 degrees than at 106 degrees. "Some high cooked cheese is tallowy," said the speaker and "generally results in corky, harsh texture."

Oscar Boisvert, inspector of General Dairy Branch, Quebec, extended an invitation to the Quebec convention in December. He said stabilization of the cheese industry in Quebec was necessary and he believed educational training among farmers would bring this about. M. C. McPhail, of Kemptville Agricultural College, extended the use of the school for their benefit.

NOTICE

Notice to Creditors

IN THE ESTATE OF JOHN EMMETT HAYES, DECEASED.

All persons having CLAIMS against JOHN EMMETT HAYES, Contractor, late of the City of Peterborough, who died on November 5, 1938, are notified to send to the undersigned on or before the 12th Day of December, 1938, full particulars of their Claims. After the said date the Executors will distribute the Assets of the said Deceased, having regard only to Claims of which they shall then have notice.
DATED November 18, 1938.
G. N. GORDON, K.C., Peterborough, Solicitor for the Executors.

AUCTION SALES

FOR A SUCCESSFUL AUCTION— J. R. MILES, Auctioneer, Valuator Tel. 1477

HOME IMPROVEMENT

Plumbing and Heating

FOR EXPERT PLUMBING AND HEATING REPAIRS & CONTRACTS SEE J. L. P. SMITH - 372 WATER ST

CLASSIFIED ADS BRING QUICK RESULTS

The Examiner
CLASSIFIED ADVERTISING RATES

Cash Rate:
1 Cent per Word or Figure per Insertion. Minimum Charge ... 25c

Charge Rate:
2 Cents per Word or Figure per Insertion. Minimum Charge ... 35c

Box Numbers:
One or more Consecutive Insertions ... 10c

Coming Events:
Per Word per Insertion ... 2½c
Minimum Charge ... 50c

Special Announcements:
Birth Announcements ... 50c
Engagement Announcements ... 50c
Marriage Announcements ... 50c
Death Notices ... 50c
Card of Thanks (up to 1 inch) 50c
In Memoriam (up to 2 inches) 75c
Over 2 inches (per inch extra) 50c

Legal, Municipal, Government, Auction Sales:
First Insertion, per agate line .. 12c
Repeat Insertions ... 6c

'PHONE 1600.

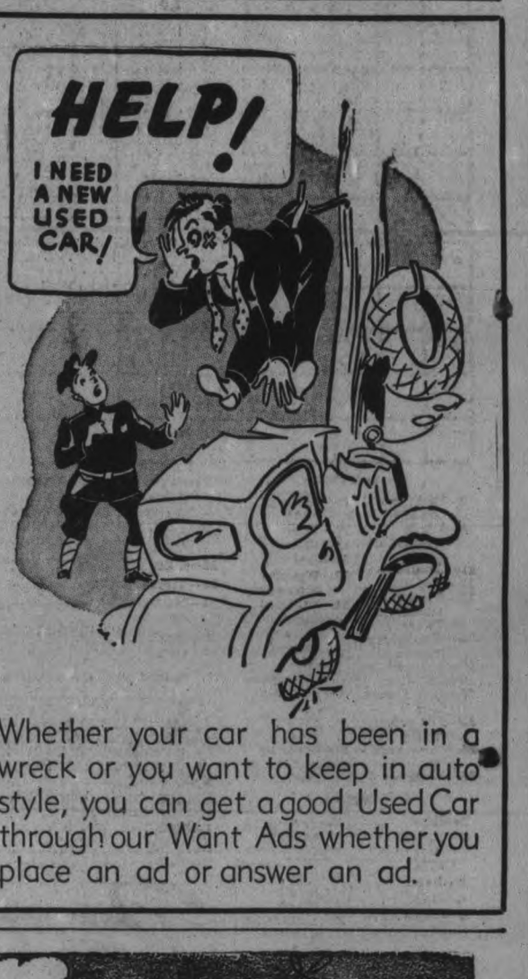

Whether your car has been in a wreck or you want to keep in auto style, you can get a good Used Car through our Want Ads whether you place an ad or answer an ad.

SALLY'S SALLIES

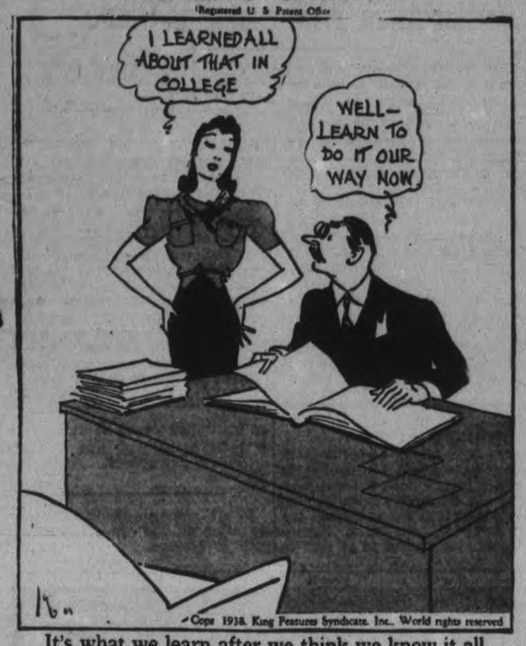

It's what we learn after we think we know it all that counts.

The Crossword Puzzle

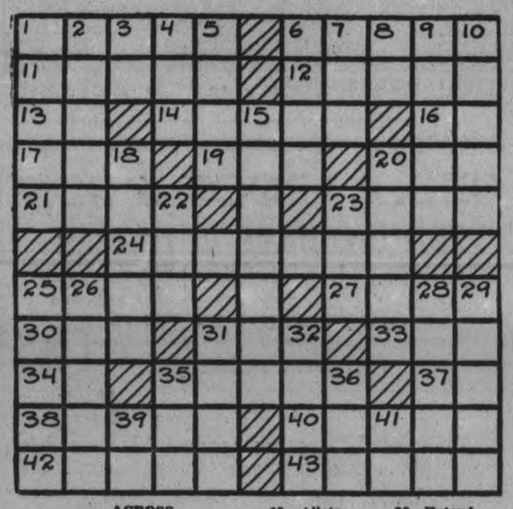

ACROSS

1—Semi-precious stone
6—Large bundles of goods
11—Eradicate
12—Not likely
13—Symbol for aluminum
14—Tolerate
16—Symbol for iridium
17—Defraud
19—Question
20—Old French coin
21—Box scientifically
23—Time gone by
24—Restores
25—Lump of earth
27—Saucy
30—Flow
31—Insect
33—Wreathe of flowers
34—Forward
35—Light, flintlock musket
37—Near
38—Once more
40—Percolate liquid through ashes
42—Doctrine
43—A river of Hades

DOWN

1—Rips
2—Lowest deck of a ship
3—Papa
4—Doit
5—Greek letter
6—Buncombe
7—Particle of addition
8—Sixth tone of the scale
9—Narrative heroic poems
10—Walk with a proud gait
15—Allots
18—Rank of nobility
20—Artist's frame
22—Color
23—Vitality
25—Native of Croatia
26—Sudden thrust
28—Extend
29—Tax
31—Female relation
32—Cultivate
35—Exclamation of disgust
36—Sheltered side
39—One
41—Near

Answer to previous puzzle

F		B	L	A	T		S	A	P	S
R		R	I	C	H		U	N	A	U
I	C	E		H	U	S	B	A	N	D
A	H	A		E	N	I	D		S	S
R	A	K	E		D	R	U	M		
S	T	U	D		E		E	A	S	T
		P	O	O	R		D	R	A	W
P	I		M	U	C	K		I	R	E
E	N	T	I	T	L	E		N	A	N
S	T	E	T		A	P	S	E		T
T	O	N	E		P	I	E	R		Y

Copyright, 1938, King Features Syndicate, Inc.

BARCLAY ON BRIDGE

WRITTEN FOR THE EXAMINER
By SHEPARD BARCLAY
"The Authority on Authorities"

WONDERS NEVER CEASE

NOBODY WOULD EVER dare predict in advance some of the peculiar things that happen on bridge hands. Too often to believe, almost, a player with an apparently worthless hand manages to take a trick with some insignificant little card which happens to decide the success or failure of the contract.

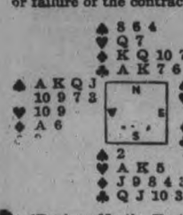

(Dealer: North. East-West vulnerable.)

North bid 1-Club on this deal, South 1-Diamond, West 3-Spades, North 4-Diamonds and South 5-Diamonds, which West doubled.

Holding the trump A, West figured if, in addition to that and a spade, he could get a club ruff, he could prevent South from making the contract. He therefore led his singleton club and declarer won. South then led a trump to West's A. West could possibly cash one spade trick, but that would not be sufficient to kill declarer's chance for game.

How to get East in the lead was West's problem, and the chances for that were very slim. One slight ray of hope was that East might hold the spade 5 and the 4 might be played from dummy. He took the chance of sacrificing a possible trick in order to gain two. The spade 3 was his lead, on which the 4 was played from dummy, East put up the 5 and it held the trick. The reason for the underlead was quite apparent to East, who returned a club for the setting trick.

• • •

Tomorrow's Problem

(Dealer: South. East-West vulnerable.)

What is South's best play for his 2-Spade contract after the lead of the club Q?

Copyright, 1938, King Features Syndicate, Inc.

MILLBROOK

Several car-loads drove from the village on Friday evening to the home of Mr. and Mrs. H. A. Fallis, who were entertaining the Five Hundred Club, when a most enjoyable time was spent. No prizes were given, this being a rule of the club; lunch was served before the guests left for home.

Miss Vanita Ingram was the guest last week of Mr. and Mrs. L. Cooper, Toronto, and is spending this week in London with her brother Carmen.

Japan is rapidly overtaking China as the chief egg-exporting country in the Far East.

DONALD DUCK —By Walt Disney

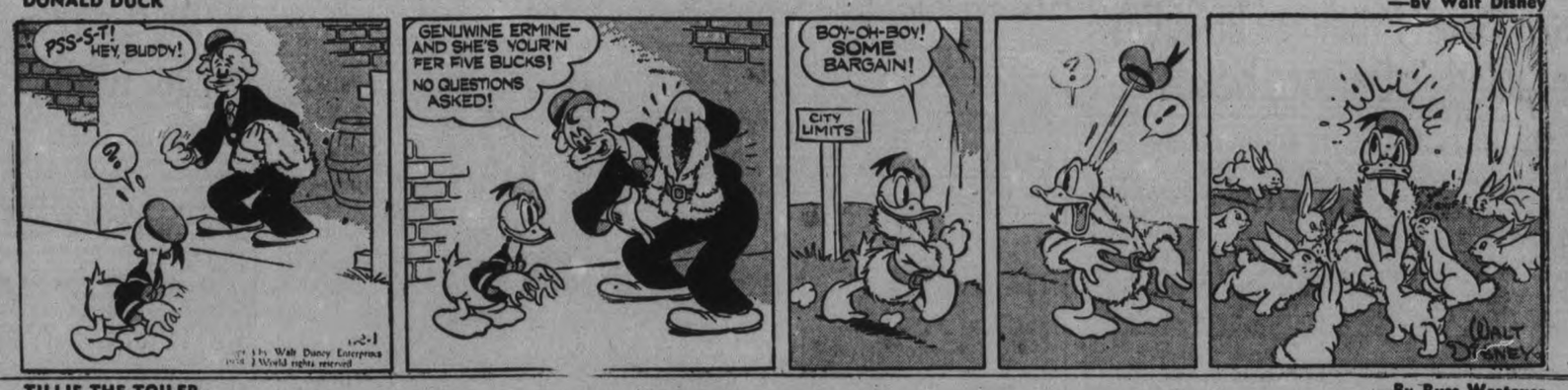

TILLIE THE TOILER —By Russ Westover

HENRY —By Carl Anderson

BRICK BRADFORD —By William Ritt and Clarence Gray

MUGGS AND SKEETER —By Wally Bishop

BRINGING UP FATHER —By George McManus

THE GUMPS By Gus Edson

Heavy Boost Predicted In Outlay For Canada's Defence Needs

OTTAWA, Dec. 1—(CP). — Estimates for the National Defence Department are being drawn up for submission to the Treasury Board, it was learned to-day. Indications are that they will disclose a considerable increase over previous years.

From the statement of Defence Minister Mackenzie in an address Monday night it is expected that one branch of the service which will be allowed a more generous appropriation than in the past will be the non-permanent militia. The vote for the citizen-soldiers in recent years has been regarded as skimpy, and, outside of pay issued during camp training, officers and men of the non-permanent force have generally turned their allowances back to their unit treasuries for the purpose of purchasing clothing and equipment which the government failed to supply.

One grievance of the non-permanent militia is that the troops have to buy their own boots, even to go to camp. Various resolutions from the defence associations have urged the government to provide these. It is not improbable that this grievance will be removed in the forthcoming estimates.

Gaps To Be Filled.

The appropriations are being prepared against the background of the International crisis which came to a head last September. Large gaps in the way of fighting equipment disturbed the defence authorities and efforts will be redoubled to make these good.

Coastal fortifications and flying bases will likely receive closest attention. Surveys during the past year disclosed the need for air stations in Canada that had previously been neglected. Existing stations will be strengthened, both with equipment and personnel and some will be expanded.

The air appropriations will take into account the possibility of training in this country fliers for the Royal Air Force. If this plan is approved, the training schools across the country will be enlarged, with the possibility that instructors and machines may be sent here from the United Kingdom.

Recruits will be taken provisionaly on the strength of the Royal Canadian Air Force, at Canadian rates of pay it is learned, and after their training period wil be required to engage themselves for a stated number of years in the Royal Air Force. At the conclusion of their service, the Canadian members will be returned to Canada, if they so desire, and be posted to the Royal Canadian Force reserve.

New Moncton Station.

In various public addresses the Minister has spoken of developing air bases in British Columbia and in the Maritimes. It is considered not unlikely that, with the terminus of the Trans-Canada Air Lines planned for Moncton, advantage will be taken of this situation to hook up that city in the Defence Department's scheme.

During August an expedition was sent to survey Anticosti Island with a view to incorporating it in the defences planned for the St. Lawrence. The appropriations will contain votes for this purpose.

Anti-aircraft equipment in the way of guns and searchlights is receiving the Department's attention. While tenders for searchlights were called in some month sago and the money available for them has been earmarked, no contact has yet been awarded.

It is understood that the chances of obtaining the heavier items of armament from the United Kingdom are now better than they were and that this problem may be satisfactorily solved in the coming months.

Reports that further additions will be made to the naval service lack confirmation, and the department is reticent on this point. Some consideration has been given to the matter of constructing small and speedy motor-driven launches, lightly armed but carrying torpedo tubes. These have been experimented with in the Royal Navy. If they are adopted in Canada they could be made in the Dominion.

15 Minutes Under Ice Lad Rescued And Is Likely To Live

Brantford, Ont., Dec. 1 (CP)

FOUR - YEAR - OLD Graham Malcolm of St. George today was expected to recover after falling through the frozen surface of a pond and spending about 15 minutes under the ice. He was unconscious when he was rescued by Earl Baird, Bill Dillworth and Alfred Kitchen.

The child is a son of Mr. and Mrs. John Malcolm. He fell through the ice as he played on the pond. Mrs. Earl Baird, who lived nearby saw the accident happen and called her husband and Dillworth. After a few minutes search Alfred Kitchen appeared and made a second hole in the ice, through which the lad was dragged.

JAPS TO AID AGRICULTURE

Japan is organizing a Chamber of Agriculture which will have its headquarters in Tokyo and many branches throughout the country, its object being to remove friction among competing farm associations.

New Railway Line Serves Quebec Mines

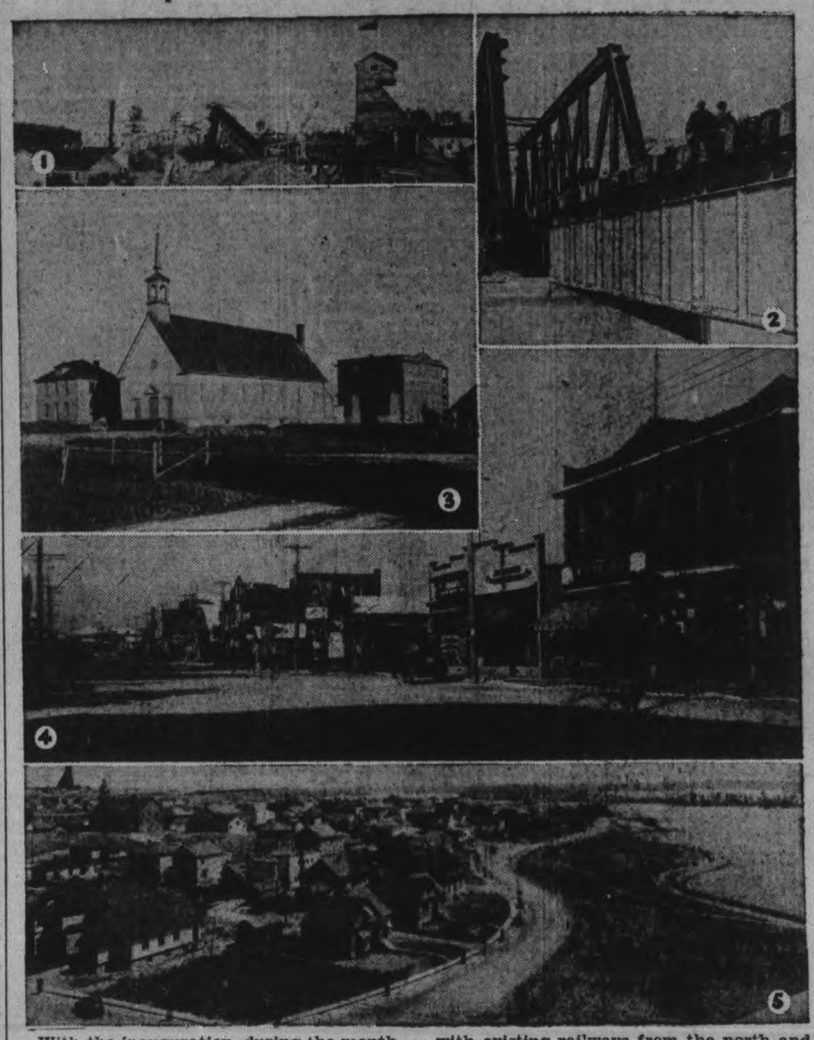

With the inauguration, during the month of December, of service over the complete new Senneterre-Rouyn branch line of the Canadian National Railways, important mineral areas of Northwestern Quebec will gain the advantage of necessary freight and passenger transportation. The line is 100 miles long, beginning at Senneterre on the Transcontinental line, passing through Val d'Or and reaching Rouyn, where it connects with existing railways from the north and from the west. The Pictures: 1—A typical mine in Western Quebec; 2—Canadian National bridge over the Kinojevis River, the building of which presented engineering problems of unusual character; 3—The parish church at Senneterre, start of the new branch line; 4—Main Street Val d'Or, new mining centre; 5—Noranda which owes its birth to the important mine of that name.

Slashers Strike In Four Towns

LONDON, Dec. 1—(AP). — The menace of razor slashings from phantom assailants in this Yorkshire industrial town had spread to four other towns to-day.

At Wigan, 35 miles from Halifax, pretty Winifred Walsh, 18, reported she was attacked in her backyard by a man who cut a five-inch wound in her left arm.

From Manchester came the report that 14-year-old Marjory Murphy was wounded four times on the arms yesterday by a man who jumped out of a dark corner with a razor.

Another 14-year-old, Ivy Smithe-man, staggered fainting into a candy shop at Brentford, five miles from London and 200 miles south of Halifax, with blood streaming from 12 cuts on her arms which she said were inflicted by a man who fled as soon as he had struck her.

There was a similar assault at Platt Bridge, Lancashire, 50 miles frm Halifax, on Monday night.

Descriptions of the slasher in each case were similar to that of the Halifax marauder who has cut 13 persons in the past eight days, but police did not believe he was responsible for incidents in the other towns.

They thought rather that he might have an accomplice, or at least an imitator inspired by stories of the Halifax terror.

Halifax women still kept indoors after dark in fear the assailant would appear again. Volunteer firemen were sworn in as special deputies. The Halifax branch of the British Legion was mobilized. They cruised about the town in automobiles. Shopkeepers sold out their stocks of heavy walking-sticks, "knuckle-dusters," and anything resembling weapons.

Rich Publisher Loses Fight To Shake His Wife Over Her Affair With Canadian Guide

NEW YORK, Dec. 1— (CP). — Donald Stewart Tuttle, wealthy New York publisher, was loser to-day in a court action for annullment of his marriage on the grounds his wife was too friendly with a Canadian north woods guide.

Tuttle's suit was dismissed by Justice Fawcett in Supreme Court last night and the publisher withdrew his defence against a separate action started by Mrs. Tuttle. Mrs. Tuttle's Canadian friend was named in court as Stuart Forbell.

Mrs. Tuttle, who appeared in court on crutches as a result of a Canadian skiing accident, was awarded one-half income from a $100,000 trust fund set aside for Tuttle by his mother and counsel fees of $1,500.

Tuttle testified during his annullment suit that he found a letter his wife had written "to her lover in Canada."

He quoted his wife's maid, Pauline, as saying she used to hang out the apartment window and watch for Mr. Tuttle while Mrs. Tuttle would telephone to Canada "to find out about a guide who was lost and if he'd been found."

He also charged his wife neglected to tell him before their marriage about her Broadway career which included her marriage to Santos Guimares, friend of the slain Dot King, model and Follies girl found slain in 1923.

Learning a Trade

DETROIT, Dec. 1—(CP).—Jack Perney, 32, decided he wanted to learn a trade and took the hard way of learning. He threw a brick through a plate glass window and asked the store owner to call police. Perney told police he wanted to be sent to an institution where he could learn a trade, as he was tired of being broke and unemployed. Perney got his wish.

Several members of the royal family attended the "royal" Servants' Ball in London.

GIVE THEM FRY'S – *it is* BETTER

GEO. P. BROOK & SON

THE CUT-RATE BUTCHERS

168 CHARLOTTE AT HABOCO PHONE 2502 | 377 GEORGE AT WESTCOTT PHONE 2509 | 101 CHAMBERLAIN AT MONAGHAN PHONE 3760

THE MARKETS THAT SET THE PACE

FISH — POSITIVELY FRIDAY ONLY — FISH

	Piece	Sliced or Centre Cuts
Silverbright Salmon	12½c	15c
White Fish 15c	Oysters (Scottie Brand)	30c
Fresh Fillets 15c	Smoked Fillets	15c

Peameal BACK BACON By Piece 25c

SHORTENING 4 lb. Cartons 41c WITH A MEAT ORDER

FRESH CUT PORK TENDERLOINS - 27c

SPARE RIBS - - - - 10c

No. 1 Creamery BUTTER With meat Order 22c

Fresh Made SAUSAGE MEAT 10c OR 3 lbs. 25c

Yearling LAMB CHOPS 2 lbs. 25c

STEWING CUTS - - 3 lbs. 25c

WE ARE, AS YOU ARE AWARE THE INSTIGATORS OF LOWER PRICES

Watch Friday's Examiner for Week-end Specials

Plainville Service Enjoys Men's Choir

PLAINVILLE, Dec. 1.—On Sunday afternoon at 2.30 members of the brotherhood of St. James United church, Peterborough, numbering twenty-five, visited the Men's Association of the Gore's Landing charge at the Plainville United church.

The visitors presented a splendid service, consisting of a chorus by the male choir, a quartette and duet. Their teacher and pastor of St. James' church, Rev. Mr. Craik, delivered the address taking as his theme, "Following in His Steps."

The church was filled for the service with members of the Association and their families. After service the guests from Peterborough were served refreshments in the basement by the Plainville choir.

Tuesday evening the Y.P.S. of St. Andrew's Presbyterian church, Cobourg, were the guests of the Plainville-Gore's Landing Y.P.S. at Plainville.

Mr. and Mrs. Alvin Cole and children were guests at a fortieth wedding anniversary of the former's parents, Mr. and Mrs. Fred Cole of Rossmount, held at the home of a daughter and son-in-law, Mr. and Mrs. Jack Cornelius, Bethel. About forty guests were present for the evening and Mr. and Mrs. Cole were presented with a battery radio. Miss Ida Morton was another guest, having been the bridesmaid of forty years ago.

Bullet Lodged In Throat

NORTH BAY, Ont., Dec. 1 (CP). — Timothy Morris, of Nipissing Junction, today lost four teeth when a .22-calibre rifle bullet struck him. The pellet knocked out one upper and three lower teeth, ploughed along Morris' tongue and lodged in his throat.

Dr. E. L. Crowe removed the bullet. He said he did not think Morris' speech would be impaired by the accident. Morris was struck when he and a friend were having a target practice.

Hey Kids! Get these grand

Gifts FREE!

with Quaker Oats Box Tops

FREE! OFFICIAL CREST—MAPLE LEAF BANTAM HOCKEY CLUB
Think how swell this smart crest will look sewn on your sweater or windbreaker. Made of felt over 4½" dia.
FREE for only 5 Quaker Oats box tops (or 1 Quaker Oats box top and 10c).

FREE! Autographed Pictures of THE TORONTO MAPLE LEAFS
Any 1 picture for 1 Quaker Oats box top
Any 3 pictures for 2 Quaker Oats box tops
Any 5 pictures for 3 Quaker Oats box tops
Any 7 pictures for 4 Quaker Oats box tops

GET THIS REGULATION JUNIOR HOCKEY PUCK
Not a toy! The *real* thing! A regulation weight hard rubber puck just like those used in regular leagues.
FREE for 5 Quaker Oats box tops (or 2 Quaker Oats box tops and 10c)

FREE! REFEREE'S WHISTLE
Sounds just like the whistles used by referees at the famous Maple Leaf Gardens. Made of sturdy composition with handy carrying chain to prevent loss FREE for 4 Quaker Oats box tops (or 1 Quaker Oats box top and 10c).

"To Help Get Pep and Strength, *I eat Delicious, Nourishing* QUAKER OATS," says "Busher" JACKSON, famous Toronto Maple Leaf Hockey Star

BOYS AND GIRLS! Here's the best opportunity ever, to get grand hockey gifts absolutely FREE with Quaker Oats Box Tops. Tell mother and dad that you want to grow big and strong like "Busher" Jackson, Syl Apps and all the famous N.H.L. Champion Toronto Maple Leaf Players who eat delicious, nourishing Quaker Oats for breakfast.

It is now known that oatmeal is the richest thrifty source of that precious help to health and nerves, "Thiamin" (Vitamin B1). Perfect health is not possible without it. You should have "Thiamin" daily because it is not stored in the body. And remember, Quaker Oats is the only oatmeal irradiated for healthful Vitamin "D". Serve nourishing breakfasts . . . Save money . . . Order Quaker Oats from your grocer today.

BOYS, GIRLS, become a member of the Maple Leaf Bantam Hockey Club. Send just ONE Quaker Oats box top for FREE membership badge, certificate and grand hockey book.

TEAR OUT THIS COUPON NOW!

Maple Leaf Bantam Hockey Club, Box 100, Peterborough, Ont. B21

Please send me the gifts checked below (mark distinctly in the square opposite the item or items you desire) for which I enclose_____Quaker Oats box tops, or_____in coin.

AUTOGRAPHED PICTURES
☐ 1 picture—1 box top ☐ 5 pictures—3 box tops
☐ 3 pictures—2 box tops ☐ 7 pictures—4 box tops
☐ Full team and Foster Hewitt—7 box tops

Indicate Players Desired:
☐ Apps ☐ Chamberlain
☐ Hamilton ☐ Thoms
☐ Kelly ☐ Boll
☐ Parsons ☐ Broda
☐ Jackson ☐ Metz
☐ Horner ☐ Davidson
☐ Drillon ☐ Fowler
☐ Foster Hewitt

☐ MEMBERSHIP .. {Girls' Division ☐ / Boys' Division ☐} 1 box top
☐ OFFICIAL CREST 5 box tops (or 1 box top and 10c)
☐ HOCKEY PUCK 5 box tops (or 2 box tops and 10c)
☐ WHISTLE 4 box tops (or 1 box top and 10c)

Name_____
Address_____
City_____ Prov.____

Quick Quaker Oats

● ASK MOTHER TO ORDER QUAKER OATS FROM YOUR GROCER RIGHT NOW

Wigle, Croll Campaign Develops Into Battle Of Personalities

WINDSOR, Ont., Dec. 1—(CP).—Windsor's mayoralty campaign, bitterest in years, has resolved itself largely into a battle between the personalities of two men. Side issues, but nevertheless slarge ones, are a five-cent trolley fare and Windsor's emancipation from financial control by the provincial government.

The personalities are:

Mayor E. S. Wigle, 79-year-old titular head of one of border's oldest families, honorary lay chancellor of the Anglican diocese of Huron, who has more vigor and zest for battle, physical and oral ,than most men at 50.

David Croll, only 37, Russian Jewish immigrant lad who financed a law education with a newsstand, was Windsor's mayor at 30, a provincial minister a few years later, and, now finds himself criticized by the premier whose minister he was.

Also in the contest, but believed unlikely to poll a large vote, is Roy Haight, 38, formerly an auditor with a firm that audited the books of the municipal corporation. His campaign is a criticism of the municipal administration.

Voting is next Monday. Big rallies are scheduled by Wigle and Croll for the weekend. Already both have met interruptions that appeared more than spontaneous. Feeling in the city runs high. Those most conscious of municipal politics are smacking their lips in anticipation of the high times to come.

Some Highlights.

Here are some of the campaign tid-bits:

Wigle of Croll: He's the biggest Communist in Ontario, but he has $100,000."

Croll of Wigle: "He's the front man for the big interests in Ontario."

Premier Hepburn of Croll (in a letter published as an advertisement): "He is not deserving the support of the voters which he seeks."

Windsor sees on the platform with Mayor Wigle, a high Tory, Liberals named by a Liberal government to the commission that operates the Sandwich, Windsor and Amherstburg Railway Company. The railway has a 10-cent fare. Mr. Croll says five cents is plenty. Mayor Wigle says the fares can be reduced only at the taxpayers' expense.

Mayor Wigle springs from United Empire Loyalist stock, from a family noted for longevity. His father, Solomon, was the Essex member in Ontario's first parliament. The Mayor attended University of Toronto. There he captained the first Varsity team to beat McGill at rugby. He was Intcerollegiate heavyweight boxing champion.

"I could lick 'em all," says Mayor Wigle expressing a wish the contest might be fought in the ring.

In 1905, when he was 46, Wigle became Mayor of Windsor. He served five years, a record, and retired though offered an acclamation for a sixth term.

Led Battalion Overseas.

During the Great War, Col. Wigle raised a battalion and took it overseas. He is still a prominent figure at military displays and veterans' re-unions. An ardent Imperialist, he expresses his views frankly and without reserve.

Mr. Croll dealt with Mr. Wigle's frankness in declaring he (Croll) would restore home rule to Windsor and take financial control of her affairs away from Toronto.

Mayor Wigle isn't in a hurry for this "home rule."

"When he's always used to giving orders, he is starting to take orders pretty late in life," says Mr. Croll of Mr. Wigle.

After serving two terms as Mayor, Croll plunged into Provincial politics as a Liberal. In Premier Hepburn's Cabinet he became Minister of Welfare, Labor and Municipal Affairs. He piloted through the Legislature the Bill that made into one municipality Windsor, East Windsor, Sandwich, and Walkerville.

Croll was born in Moscow and came to Wndsor in 1906, two years after his father. He shined shoes. He sold papers. He established a sidewalk newsstand that became a gold mine and financed his law education. When only 30 he was swept into the Mayoralty by a record majority as a Labor candidate.

The Windsor member was regarded as a right bower of the Premier until came the General Motorss trike at Oshawa in April, 1937. Mr. Croll construed the attitude of Premier Hepburn as favoring the corporation. He resigned determined, he wrote the Premier, to "march with the workers instead of riding with General Motors."

In the Provincial general election of 1937, Mr. Croll was re-elected as a Liberal candidate. But he isn't a minister now, and has lots of time for municipal affairs.

Strapless Gowns Are Banned At Varsity Ball

Seattle, Dec. 1 (AP).

THE University of Washington "Varsity Ball' committee banned strapless evening gowns today as "immodest."

"If any girl appears at the ball Friday night in one of those terrific creations," warned Chairman Larry McIntosh, "the committee at the door will see she dons a pair of old-fashioned suspenders."

HELPS TO AVOID COLDS

Specially designed for the nose and upper throat, where most colds start. Used in time, helps *prevent* many colds.

VICKS VA-TRO-NOL

WARKWORTH

Bazaar Is Held By Ladies' Guild

(Examiner Correspondence.)

WARKWORTH, Dec. 1. — The Ladies' Guild of St. John's Church held a very successful bazaar in the Community Hall on Saturday afternoon and evening. The first booth to be visited was a display of fancy work which included the practical and hand-embroidered aprons, pillow covers, quilt, tea cloths, cushions, and other hand-embroidered articles where shoppers could purchase attractive gifts for Christmas packages.

Probably the most popular booth was the home cooking and candy table which was temptingly arranged and found ready sale, in fact, were sold out before the public had been satisfied.

Proceeds of the sale amounted to $33.00.

AT BASIS OF FOOT-ROT

What is declared to be the organism which causes the scourge of foot-rot in sheep has been discovered by the Australian Council for Scientific and Industrial research.

THE CANADIAN DEPARTMENT STORES LIMITED

STORE HOURS: 9 a.m. to 5.30 p.m.; Saturday, 9 a.m. to 9.30 p.m. Phone 3000. No Charge For Delivery.

THE CANADIAN DEPARTMENT STORES LIMITED — Your Christmas Store

ONLY 20 SHOPPING DAYS BEFORE CHRISTMAS. FILL YOUR GIFT LIST

MAPLE LEAF Special — Madeira Hand Embroidered PILLOW CASES!

TIMED FOR CHRISTMAS SHOPPERS

$1.50 PAIR

Our great Annual Sale event. Planned months in advance for EATON'S stores across Canada—and for which we've bought in the dozens of pairs—an extraordinary pre-Christmas opportunity to buy! All are cases you'll be proud to give. Specially chosen for their luxurious hand embroideries—done on firm, smooth white cotton! See these new beauties as sketched above. All finished with tiny hand scalloped ends—and priced to give the discriminating thrifty a real thrill! Size about 42 x 33".

Whip out those pencils and gift lists. Shoot in your order with all speed and secure the patterns you favor. Shop Friday and Save. —2nd Floor, C.D.S.

THE CANADIAN DEPARTMENT STORES LIMITED

Tomorrow
CLOUDY; MILDER; SLEET OR SNOW.

The Peterborough Examiner

Last Year
MAXIMUM 36 - MINIMUM 26

VOL. LXXX, No. 281 — PETERBOROUGH, FRIDAY, DECEMBER 2, 1938 ★ — PRICE THREE CENTS

Colony Stand Of Italy Is Demanded

Paris Request Comes As Daladier Fights New Strikes

PARIS, Dec. 2—(AP).—The dual danger of more strikes with increasing bitterness among labor at home and what was feared to be an Italian campaign for colonies in Africa confronted the government of Premier Daladier today.

The new strikes were in protest against the discharge of workmen who led the one-day general walkout Wednesday which the premier crushed before it could have marked effect.

The general confederation of labor and the Socialist party charged 1,500,000 workers were discharged, suspended or locked out of factories while an informant who knew government sources put the figure at "not more than 70,000."

The retaliatory strike calls for today included a summons to 11,000 metal and textile workers at St. Nazaire and to 12,000 textile employees at Le Havre. There were smaller walkouts elsewhere. Mobile guards and gendarmes were on hand to maintain order.

The cries "Tunisia" from Fascist deputies in the Italian parliament during a speech by the foreign minister, Count Galeazzo Ciano, Wednesday provoked the international situation and led foreign minister Bonnet last night to request "explanations" of Italian intentions toward Tunisia, Djibouti and Corsica.

The Italian press continued the matter and French official quarters believed it marked the beginning of a German and Italian campaign to compensate Italy in the Mediterranean for support when Germany annexed Austria and part of Czechoslovakia.

An Embarrassment

Inasmuch as France and Great Britain agreed to the partition of Czechoslovakia on the theory the Sudeten Germans had the "right to dispose of themselves" in selecting a government, French commentators acknowledged that Italy could embarrass France by demanding

(COLONY STAND)
(Continued on Page 8, Column 3)

Percy Udy Dies At Bridgenorth

Clerk and treasurer of Smith township for the past fourteen years, Percy T. Udy, died at his home at Bridgenorth at midnight last night. He was in his 66th year and had been ill for about a year.

One of the best known residents of this district, he had a host of friends throughout all Peterborough county. Mr. Udy was an untiring worker, held his post of clerk and treasurer of Smith through ill health until a month or so ago when he retired. He had lived in this district all his life, was a merchant in Bridgenorth for many years, though he was retired at the time of his death. At one time he was a school teacher in North Monaghan. He was a son of the late William Udy and Mary Ann Glass.

Active in the church life of his community, he was a member of the Bridgenorth United church and had been Sunday School superintendent for the past forty years. In Masonic life he was also extremely active. He was a member of the Corinthian Lodge No. 101, A.F. & A.M., Corintian Chapter No. 36, Moore Preceptory No. 13, Peterborough Valley Lodge of Perfection, and Peterborough Valley Chapter of Rose Croix.

Surviving besides his widow, formerly Eliza J. Grant, are three brothers, William and Norton Udy of London, and Dean Udy of Pickerel, Ontario; and two sister, Mrs. P. Robinson of Calgary and Miss Lillie Udy of Bridgenorth.

The funeral will be held on Monday afternoon at 2 o'clock from the Bridgenorth United church, Rev. H. Wilkinson officiating. Interment will be at Little Lake Cemtery.

Tribute From Council

Words of tribute and regret were

(PERCY UDY DIES)
(Continued on Page 2, Column 5)

Great Britain Out To Match Sea Supremacy With Vast Commercial Air Fleet

LONDON, Dec. 2 (AP)—Great Britain is preparing for a giant effort to give British commerce supremacy in the air comparable to its position on the sea.

Announcement of plans to merge Britain's two largest commercial air lines was followed by last night with a declaration by Captain Harold Balfour, Under-Secretary for Air, that Sir Kingsley Wood, Secretary for Air, was aiming at "world supremacy for British aviation."

Britain already is operating the world's longest commercial air route — 13,000 miles from Southampton to Australia.

Some time ago she announced early inauguration of trans-Atlantic service and later disclosed plans for a globe-circling line by extending the Australian route through New Zealand to Vancouver. From there Canadian planes would connect with a British terminal in eastern Canada.

The British chamber of commerce is urging Sir Kingsley to start a proposed British service to South America.

The government has put Sir John Reith in charge of Imperial Airways to revamp the entire organization as he did for the British Broadcasting Corporation.

The air minister told the House of Commons last month Imperial Airways and British Airways would be merged to form the "most satisfactory instrument for the development of British overseas civil aviation."

Ninety Years Old

George H. Howson, member of pioneer family, who joins the ranks of the nonogenarians today. He was formerly inspector of weights and measures and immigration agent here.

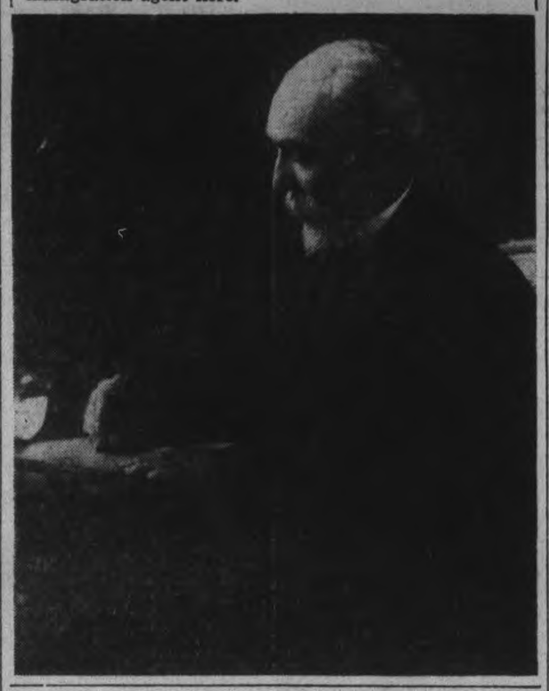

No Canadian Bomber Production Likely Till Nearly Spring

NEW YORK, Dec. 2—(CP). — Arrangement sare being completed at a steady pace for construction in Canada of bombing planes for the Royal Air Force in Great Britain, Paul F. Sise of Montreal said last night as he arrived on the Queen Mary from London.

the several Canadian firms who will tric, Ltd., of Montreal, is head of Canadian Associated Airways, the co-operative company of manufacturers in the Dominion who will make warplanes for the British Government.

For six weeks, Sise has been in London conferring with officials of the Air Ministry, the Handley Page Aircraft Company and executives of

Sise, president of Northern Elecproduce parts of the bombers Great Britain has ordered.

Sise announced the appointment of Lewis C. Ord, a Canadian now serving as consultant on production to the British Air Ministry, as general manager of Canadian Associated Airways.

Ord, a native of Ontario and in his late 50's, was assistant superintendent of the Angus (Montreal) shops of the Canadian Pacific Railway before he went to England to serve with the air ministry.

Sise said he did not expect Ord would be able to come to Canada until about February 1, and he believed it would be close to spring before production on the planes began.

"The first order is purely educational," Sise said. He denied the accuracy of any published reports of

(NO CANADIAN)
(Continued on Page 2, Column 5)

Ontario Offers 40 p.c. Relief

TORONTO, Dec. 2.—(CP).— The Ontario government will pay 40 per cent of 1939 relief costs if the Dominion government will do the same, Hon. Eric Cross, Provincial Minister of Welfare and Municipal Affairs, said to-day. Such grants by the two government would lift some of the load from the municipalities, he said.

After Jan. 1, however, the minister said, the province will not continue to pay a greater share of relief expenses than the Dominion. During the past year, he said, the Provincial government had been paying about 45 per cent., the Dominion about 25 per cent. and the municipalities approximately 30 per cent.

Britain Busy Storing Gold In Canada For War Emergency

London, Dec. 2 (CP Cable)

THE British Government today was reported strengthening its North American gold reserves by shipping large quantities of the metal for storage in the vaults of the Bank of Canada.

The step was said to have been taken to provide for the purchase of war materials in Canada and the United States in the event of a European war, when shipment of gold across the Atlantic would be dangerous.

An arrangement also has been made whereby gold hoarders owning metal in this country can leave it here but have it earmarked to their credit in South African banks, which will then store in their own vaults the metal credited to the hoarders.

3 Holdups Made In 5 Hours

TORONTO, Dec. 2 (CP)—Three hold-ups took place in Toronto last night between six o'clock and midnight. In one a male bandit was accompanied by a woman.

Scheduled for appearance in police court today on a charge of armed robbery was William O'Donoghue, 37, Toronto, arrested a few hours after a man and a woman, both described as intoxicated, held up a Yonge street cigar store and fled with $15. Held as a material witness in the same case was Eddielin Gassmer, 27, Ottawa woman.

Alvin Brandwold, auto salesman, was alone in the office of a used car lot, when a bandit demanded his money. The robber displayed no gun but held his hand menacingly in his pocket. Brandwold grappled with the man and bears marks of the battle. A kick disabled the salesman and the thug escaped.

A few hours later two men walked into a small store downtown, held up the proprietress, Annie Hofflazer, and escaped with $23.

"Keep quiet, this is a hold-up," one of the bandits told Mrs. Hofflazer as he covered her with a gun. The other man rifled the cash drawer.

No Further Appeal Over Clifford Case

TORONTO, Dec. 2 (CP).—Attorney-General Gordon Conant announced today that the Crown would not appeal against the action of Judge James Parker, who quashed the conviction of Clifford Case, former Conservative member of the Ontario Legislature for North York, on a charge of being drunk in charge of a car. The conviction was made by Magistrate Keith, who sentenced Case to seven days.

The conviction was upset on the ground that Case was ill and that his condition was the result of medical treatment.

"From careful consideration of the facts and the law, it appears that the Crown has no further right to appeal in this case," Mr. Conant said. "While I still think the judgment is wrong, the case will have to rest where it stands under the present state of the law."

Rice consumption is at an all-time high in Japan.

Jury Foreman Makes Reply County Clerk

County Council Told One Side Of Story G. D. Carlisle Claims

"The county council only heard one side of the story," remarked G. D. Carlisle, foreman of the grand jury at the recent assizes, to the Examiner Thursday night, in reference to complaints aired before the county body this week as to the cost to the county of the grand jury's inspection of public buildings.

"The county clerk and treasurer has only to look at her cheques to find out that she was mistaken in what she told the council," Mr. Carlisle continued. "She said that we were there for four days. As a matter of fact we were through in a little over two days. On the first afternoon we heard the evidence in the criminal cases, we finished our inspection of the public institutions on the following day and I worked late at night preparing our report, it was presented on the third day and we were dismissed. Incidentally we were congratulated upon the speed with which we had discharged our duties and upon the thoroughness of our report."

Inspections Never Mentioned

"We were all new to grand jury duty and nothing was said to us about previous inspections this year. Our directions from the Assize judge was to inspect the buildings and we did so. So far as orders from the county clerk were concerned I am unable to find out how that official has any authority over grand juries. Be that as it may, however, I cannot recall anything being said to us about other inspections this year."

Three Cars Half A Day

"As to the cars we used," Mr. Carlisle said, "it is true that we did have three automobiles but that was only for half a day and I do not see how it could have been avoided. In the morning of the day upon which we did our inspecting, one of the jurors was excused because of an emergency that had arisen and we managed to pack everybody into two taxis. After luncheon the absent juror came back and there we were with thirteen jurors, a constable and two drivers and to jam that crowd into two cars would have required a shoe horn."

"We had no desire to load any expense upon the county. We were simply there because the state had called upon us to do a public job and we did it to the best of our ability and as cheaply and expeditiously as possible."

Ontario Shakes Liquor Worry

TORONTO, Dec. 2—(CP).—Control of liquor traffic on Manitoulin Island in Georgian Bay will be abandoned by the Ontario government Attorney - General Gordon Conant announced today.

He said enforcement would be left in the hands of Dominion authorities as courts had ruled the Ontario Liquor Control Act was inoperative on the island which comes under the Canada Temperance Act.

As a result all restrictions except on the sale of liquor will be lifted on Manitoulin. The Canada Temperance Act forbids the sale of liquor but imposes no other prohibitions such as are contained in the Liquor Control Act of Ontario. With the withdrawal of the provincial enforcement agencies, there will be nothing to prevent importation of liquor providing it is not sold on the island.

There will be nothing to prevent drinking in a public place—hotel dining room or at the roadside.

"There is not even anything in the Canada Temperance Act to prevent giving liquor to a minor," Premier Mitchell Hepburn said in discussing the matter.

Mr Conant xplained the Ontario government took issue with a recent decision of a district judge who held the Canada Temperance Act was in force in Manitoulin rather than the Ontario Control Act.

Descision to abandon provincial enforcement arose from the successful appeal of a woman on the island from a conviction on a charge of keeping liquor for sale.

"We take issue with the decision," Mr. Conant said. "We definitely are of the opinion that the L.C.A. is in force but with such a decision we are unable to get a conviction under our Act.

Workingman, Family To Christmas With The Windsors

London, Dec. 2 (AP)

THE LONDON STAR said today that the Duke and Duchess of Windsor had arranged to entertain the family of a London workingman on Christmas day at their chateau at Cap d'Antibes on the French Riviera.

The workingman has accepted the invitation for himself, his wife, son and daughter, the newspaper said. His name is being kept secret. The idea, the Star said, came from the Duke, "who is anxious to spend the holiday in the company of one of the ordinary people of his country."

"The Duchess," it said, "immediately suggested the children because she wanted a children's party and Christmas tree." The newspaper described the family as "staggered" by the invitation but said it accepted immediately. The workingman was described as an ardent trade unionist who never has been outside England.

David Fife Given Well-Merited Place Of Honor

TORONTO, Dec. 2 (CP) — The famous hard-kerneled Fife wheat, produced by David Fife in the 19th century, is only a sideline today on the original Fife farm in Otonabee Township, Peterborough County.

"About the only wheat we grow is for feed," Edwin Fife, 62, grandson of the original owner, said on a Toronto visit. "You'd soon farm yourself into the poor house if you tried to grow wheat as a cash crop at 55 cents a bushel."

David Fife came over from Scotland early in the 19th century and carved out a homestead in the wilds of eastern Ontario. There, in 1823, he produced a strain of wheat which practically revolutionized Canadian grain production. Edwin now farms the 200 acres of land.

Premiere of Picture.

He came to Toronto for the premiere of a motion picture film, produced by the Canadian Wheat Board, in which his grandfather was given well merited honor. Edwin had been induced to appear in the pictorial record but he was unimpressed by his screen debut.

"I didn't look like a movie star," he said. "But I did get a big kick out of seeing the old farm on the screen."

The film will be shown in England to acquaint British buyers with conditions which have made top-grade Canadian wheat. Development of the famed Fife strain is told in the picture.

Edwin said his grandfather picked up a handful of wheat that had spilled on a Glasgow, Scotland, dock, and brought it to Canada.

(DAVID FIFE)
(Continued on Page 8, Column 3)

Polish Sacking Raids Stir Ukrainians

CHUST, Czechoslovakia, Dec. 2—(CP-Havas).—Reports that numerous Ukrainians have been wounded and much property destroyed in the past two weeks through systematic repressive Polish measures in eastern Galicia caused indignation today in this capital of the Carpathian Ukraine, autonomous province of Czechoslovakia.

Polish military authorities were said to have directed groups of frontier guards in what was described as "preventive action for pacification."

Bands of mounted guards numbering from 100 to 120 sped from village to village sacking Ukrainian meeting places and headquarters of Ukrainian cooperatives, even in villages where no incident has occurred for weeks, according to the reports here.

(A dispatch from Berlin early this week said there was talk in Germany of making the Carpathian Ukraine the nucleus of a Ukrainian state, to include one large Ukrainian minority in eastern Poland. This state, under German protection, would be adjacent to the rich Ukrainian province of Soviet Russia.)

The Ukrainian hospita lat Lwow was said to be crowded with persons wounded in these raids.

The Weather

The Examiner's Barometer

Noon - - 29.78

Peterborough Temperatures

To-day:	
Night low -	9
Noon - -	26
Yesterday:	
Highest -	31
Lowest - -	16
One Year Ago:	
Highest -	36
Lowest - -	20

Two chief observations of November weather were above-average maximum temperatures and low precipitation, namely 1.20 inches; this volume compares with 38-year average of 2.47 inches.

	— November —		
	1938	1937	1936
Average daily max. temp. ..	48.4	44.6	39.3
Average daily min. temp. ...	27.0	30.3	22.1
Highest temp. ..	75.0	58.0	64.0
Lowest temp. ...	7.0	18.0	*4.0
Precipitation ..	1.20	2.62	1.79

*—Below zero

Weather Forecast

Lower Lake Region and Georgian Bay —Strong south-east winds; partly cloudy and milder to-night and Saturday, with occasional light rain or part snow.

Northern Ontario — Southerly winds; partly cloudy with rising temperature. Saturday: South and south-east winds; partly cloudy and comparatively mild; probably followed by light snow or part rain.

Ottawa and Upper St. Lawrence Valleys — Fair and cold. Saturday: Easterly winds; partly cloudy and becoming somewhat milder, followed by light snow.

Lake Superior — Strong south-east winds; cloudy and comparatively mild to-night and Saturday, with occasional rain or part sleet.

LONDON — Temperature, 44; fair; south-west fresh winds.

Paris—Rain; north moderote winds.

Sun—Rises at 7.32 a.m., Sets 4.42 p.m.

Italy Is Ready To March Upon France

So Rome Press Says Denying King Cool To Fascists

ROME, Dec. 2.—(AP).—Virginio Gayda, Fascist editor who often reflects Premier Mussolini's own views warned France to-day that Italy "is ready to march — even against France—if it is necessary."

Gayda's declaration in the newspaper Giornale D'Italia, accentuated the strain of Italian-French relations since Wednesday when Italian deputies demonstrated, in the prdesence of Il Duce, for recognition of Italian interests in Tunis, France's North African protectorate.

Gayda made the assertion in denying alleged French insinuations of coolness between the Italian Royal house and the Fascist regime last September. Mussolini then cast Italy's lot with Germany when Europe seemed to be on the verge of war.

Italy, Gayda declared, is united "solidly behind its government and is ready for everything to-day, ready to march—even against France—if it is necessary."

Concessions in Spain?

LONDON, Dec. 2 (CP-Havas).—The campaign in Italy for satisfaction of Rome's "natural aspirations" regarding French-controlled Tunisia is designed to get "concessions elsewhere—that is, Spain," the Manchester Guardian's diplomatic correspondent said today.

The speech by Count Galeazzo Ciano in the Italian chamber of deputies Wednesday, accompanied by shouts of "Tunisia! Tunisia!" "is not regarded as a very propitious preliminary to Mr. Chamberlain's trip to Rome," the correspondent added. Prime Minister Chamberlain plans to visit Rome in January.

Count Ciano's speech, said the Guardian's correspondent, "would seem to be part of Italy's anti-French campaign, a campaign that derived considerable momentum from the 'Munich settlement.'

"That 'settlement' seems to have convinced Mussolini and his associates that they, too, must achieve 'victory' and one not limited to securing recognition of the Italian empire.

"And yet Ciano's speech would seem to reveal a certain weakness, for why, if Italy is really strong, must she be made to appear even stronger? Durig the recent crisis there was good reason to believe that Italy would, in the event of general conflict, support Germany but she made no preparations for supporting Germany in full force, or anything like it.

Blocked by King

"And when Ciano says that there was 'secret mobilization' in Italy he is saying what is untrue. Mussolini and Ciano did, indeed, want Italy to mobilize but mobilization was prevented by King Victor Emmanuel and by the Italian public.

"In north Italy, above all, there was a strong popular movement against mobilization and against participation in a European war. Of this movement both Mussolini and Ciano were fully aware through re-

(ITALY IS READY)
(Continued on Page 2, Column 3)

Family Traffic Jinx Puts Mother In Cot Beside Dying Son

DETROIT, Dec. 2—(CP).—A traffic jinx that is certain, doctors say, to take the life of her eight-year-old son and which has placed her husband in a Canadian jail for manslaughter in the traffic death of two children today had caught up with Mrs. Bassett Snider, 33.

Sleepless for the last four days because of her almost constant vigil at the bedside of her son, Danny, Mrs. Snider dozed at wheel of her car as she sped to hospital in answer to an emergency call of "please hurry, Danny may die at any moment." Her car crashed into an auto.

Dazed by head injuries and frantic from worry, Mrs. Snider continued on until she crashed into two parked cars.

ren in Glencoe, 30 miles southwest of where she was given a bed alongside that of her dying son, presented her with a ticket for reckless driving.

Danny was run over by a truck two years ago. Since then he has been in and out of hospitals. A victim of internal injuries, his death is imminent, according to attending physicians.

Mrs. Snider's husband, a structural engineer, was convicted of manslaughter in the death of two child-

Police who took her to hospital, London, Ont., last May 10.

Craig Watterworth, 10, and his sister, Johanna, 12, were killed by Snider's car as they roller skated down the main street in Glencoe.

Lad Saves His Life

LINDSAY, Ont., Dec. 2—(CP).—Five-year-old Paul White knows what to do when struck by an automobile. He hung on to the bumper until the car stopped and was not injured.

Even Jew Cemetery Iron Fences Go For Nazi Arms

Berlin, Dec. 2 (AP)

THE remaining Jewish publication in Germany, Jeudisches Nachrichtenblatt, carried an appeal today that iron fences enclosing Jewish burial plots be removed "as a great project for beautifying Jewish graves is under way."

Jews knew the notice, by the community executive council, was compulsory for it continued "nasmuch as the German Reich's supply of scrap iron must be increased we want voluntarily to make this material available."

Surgeon-General

Reports from Washington to the effect that President Roosevelt is planning to name Capt. Ross T. McIntire, White House physician, ABOVE, as surgeon-general of the navy, have been virtually confirmed. Captain McIntire automatically will jump to the rank of rear-admiral when the president's expected appointment is announced.

Indian Madman Slays Woman Slugs 5 Others

VANCOUVER, Dec. 2 (CP)—Police pressed a city-wide search today for a young Indian, apparently crazed by liquor, after a middle-aged Indian woman had been beaten to death and five other persons injured.

Marie Hawthorne was beaten fatally about the head and face yesterday in the east-end cabin of Dan Hujwan. Hujwan was beaten into insensibility and did not regain consciousness until later. He stumbled to an adjoining cabin and reported the attack.

Police said the Indian woman's 16-year-old daughter, Dorothy Sam, with whom she lived in a main street cabin, and Mrs. E. Kleen were attacked and beaten about the head and face.

Mrs. Roy Shepherd and her daughter, Betty, were attacked in Buffalo Park, some two miles away, and beaten by a man carrying a two-by-four piece of lumber.

According to police information, the Hawthorne woman left her main street cabin with a young Indian about 3 p.m. and went to Hujwan's cabin, a half-mile distant.

Staggers For Aid.

There she and Hujwan were attacked. When Hujwan recovered he staggered to Edgar Skinley's adjacent cabin and told him to "come and look at this woman." Skinley then reported to police.

In the meantime police said, the woman's attacker returned to the main street cabin but was ordered away by A. C. Smith, caretaker. Smith said he left the premises for a short time and when he returned he found Dorothy Sam beaten about the head and face.

Police said a man answering the description of that given for the Hawthorne woman's attacker, was seen proceeding to the Grandview district farther east. The Shepherds, residents of Cloverdale in the Fraser Valley and visiting friends in Grandview, were walking across Buffalo Park when attacked by a man who jumped from the shadow of a bandstand and struck them with a two-by-four, then fled.

Regina Crash Laid To Slip Of Judgment

Mail Plane Inqulry Finds Pilot Was Fooled By Fog

OTTAWA, Dec. 2—(CP)—Fog and a fatal error of judgment on the part of pilot David Imrie were responsible for the crash of a Trans-Canada Airlines mail plane at Regina Nov. 18 with death to Imrie and his co-pilot, Jack Herald, an official board of inquiry report to Transport Minister Howe made public today, said.

With no evidence of mechanical failure, the board headed by Squadron Leader A. L. Ferrier, chief aeronautical engineer of the department, expressed the opinion a ground fog might have deprived Pilot Imrie of a horizon to gauge his height, with the result he possibly depressed the nose of the machine to gain speed and hit the ground.

Flew Low After Takeoff.

After taking off from Regina airport at 1.03 a.m. in continuation of a scheduled airmail flight from Winnipeg to Vancouver, the plane, according to the board's findings: "Rose on a flight path with a very gentle slope, crossed the airport boundary at a height estimated to be not more than 15 feet, continued at a very low elevation for about three-quarters of a mile in a westerly direction and then collided with the ground, making distinctive marks with both airscrews and both pilot (air speed indicator) tubes.

"There were no marks made by any other portion of the aircraft. The aircraft finally struck the ground, left wing first, in an almost vertical dive, about half a mile farther on in a west-southwest direction, and burst into flames and was totallly destroyed."

The condition of the wreckage, said the board, "was such that no reliable information could be deduced by examination of the instruments or controls. Both occupants were dead when removed from the wreckage."

The crash was the first tragedy in 2,000,000 miles flown by T.C.A. planes, and a quantity of airmail was destroyed in the fire that followed the crash. A coroner's inquest on the deaths resulted in a verdict of accidental death.

Officer Carved By Knife Tosser

LONDON, Ont., Dec. 2—(CP). — Provincial Constable W. A. Markle of Glencoe was wounded last night when Joseph Letourneau, 45, Mosa Township, drew two home-made 14-inch blades and, the officer said, tried to defy arrest.

Letourneau offered in court today to show County Magistrate C. W. Hawkshaw his brand new operation scar. The magistrate declined the offer; instead, sent the prisoner to the Ontario Hospital for 60 days' observation.

While disarming Letourneau, the constable received a gash over one knuckle from one of the home-made knives. The cut was not serious enough to require medical attention.

After complaints were received that Letourneau was terrorizing residents of his neighborhood with examples of his knife-throwing skill, Constable Markle went to arrest him.

The knives were pieces of old car springs, ground to a razor-edge. Besides the knives, the constable took from Letourneau a rope and large shears.

Letourneau gave an original description of himself for court statistics. He said he was single and glad of it ,and his occupation was a little bit of everything.

In remanding him to the hospital, the magistrate asked him if he had not been ill. Letourneau announced he had a new scar for an oppendicitis operation, and asked the

Butch Returns

ST. LOUIS, Dec. 2 (A.P.). — "Butch," trained fox terrier "news hound," was back on the job to-day and Newsboy Johnny (Noisy) Kilfoy shouted his headlines a little more jubilantly. Butch, and the money changer he carries strapped to his harness so customers can make their own change, disappeared on Monday. "Two Sorry People," who tied an apologetic note to his harness and sent him back, money changer and all, were forgiven.

Court Loser Bombards Judges With Tomatoes Bemoans Aim As He's Led To Jail

LONDON, Dec. 2 (AP)—A disappointed litigant stood up today in the court of appeals and bombarded two bewigged lord justices with tomatoes.

He missed but the justices, Sir Charles Clauson and Sir Rayner Goddard, immediately gave him six weeks in prison for contempt of court.

Earlier in the morning the litigant, Frank Harrison, had been refused an appeal for a new trial in a minor county court action in which he was involved. He departed muttering. After a while he returned, his coat bulging.

As the lord justices arose for luncheon, Harrison stood up in the back of the courtroom and shouted: "I want justice!"

Then he began pulling tomatoes from under his coat and opened fire.

"Send for the tipstaff," thundered Lord Justice Clauson and the black-gowned bailiff, who carried a metal-tipped rod, strode forward and arrested Harrison.

"You're not worth your blasted salt," Harrison shouted, adding as he was being led away, "it's a pity I'm not a better shot."

Captive 30 Hours Girl 18, Is Set Free

OXON HILL, Md., Dec. 2.—(CP).—Police search for three men in a black truck was intensified to-day after 18-year-old Mary Brown, sobbing hysterically, stumbled into her home last night with a story of being blindfolded and held captive for 30 hours.

The girl, her clothing torn and her hair dishevelled, collapsed and was reported able to give her family little coherent information.

Robert Manning, a family friend and former Washington detective, quoted Mary as saying three men had held her prisoner all night long. "They had knocked her out and thrown her on a mattress." She said she had not been attacked.

"She said she was blindfolded all the time they held her, but she knew one of the men had a mustache."

Manning added that the girl, seized while coming home from school Wednesday with her sister, expressed belief she had not been taken more than five miles away.

An automobile—not the truck in which she was abducted— brought her to a field within a half mile of the Brown farm home about 10 o'clock last night. There she was let out.

She ran up a lane to the house, where Manning was keeping watch while members of the family rested after an anxious night and day.

She fell in my arms and I carried her into the dining room and put a coat over her. She looked terrible.

He called a doctor, who confirmed the girl's statement that she had not been assaulted.

William Brown, father of the girl, said she was abducted by men who mistakenly thought he could pay a ransom.

When his daughter convinced the men he was unable to pay any ransom, he said, they released her.

Brown said in a statement to the press the men burned all the girl's clothes and she returned home wearing a slip.

Auto Fire Victims Sent To Hamilton

ANN ARBOR, Mich., Dec. 2 (CP)—Bodies of William Leuchter, 26, and Michael Mikoda, 22, who burned to death when their automobile became a roaring torch on the Detroit-Chicago highway near here, will be taken to their homes at Hamilton, Ont., today.

Charles Shapiro, Hamilton undertaker, and Miss Julia Sigut, cousin of Mikoda, identified the bodies yesterday, while customs officials of the United States and Canada, and United States internal revenue officers opened investigations into circumstances surrounding the accident Wednesday night in which the pair were killed.

The car, which piled into the back of a truck-trailer, was loaded with alcohol, the authorities said. Scores of persons who gathered at the scene, powerless to aid the men in the car, were endangered as cans of alcohol exploded.

Friend Saves Miner Overcome In Fire

SUDBURY, Ont., Dec. 2—(CP).—Arthur Cahill, Frood miner, was rescued from his blazing home early to-day after flames had forced him, his wife and their three children into sub-zero weather with only night clothes on.

Mrs. Cahill discovered the fire shortly after her husband had returned from work. The couple and their children left the building, and Cahill returned to get some clothes. He got one armload and returned for a second before he was overcome by smoke.

A neighbor, Charles O'Brien, then entered the house and stumbled over Cahill as he lay unconscious on the stairway to the second floor. He dragged him out, where he soon recovered.

The house, a two-storey frame building, was on the Coniston road a mile from here.

'TWAS REAL EVENT

HYDE HEATH, England (CP)—This Buckinghamshire county village was all excited when Miss Mary Short was married to George Nash the other day. It was the village's first wedding.

Co-eds Must Wear Long Stockings Protest In Offing

Nashville, Tenn., Dec. 2.

PRETTY Vanderbilt co-eds demurely hauled up long stockings today in compliance with a new faculty ban on bare legs and ankle socks but a protest was in the offing.

Encouraged by the support of men students who yesterday "picketed" women's chapel wearing placards advocating more "socks appeal," the girls arranged their protest meeting for Saturday.

Bus-Freight Toll Set At 23 As Another Dies

SALT LAKE CITY, Dec. 2 (AP).—With the death of a youth early today, the toll of the country's worst school bus-train disaster rose to 23 identified victims.

Sixteen youths, all occupants of the crowded bus that was hit 10 miles south of here yesterday by a speeding freight train roaring through an early-morning snowstorm, were injured.

Salt Lake General Hospital authorities said one badly mangled body remained unidentified. However, morgue attendants said it was possible the mangled form was part of one or several of the identified children.

Some of the dead were so badly mangled that parents were not allowed to see the bodies.

Screaming through a December sleet storm which had put it more than an hour behind schedule on a run from Denver, the "Flying Ute," fastest freight train on the Denver and Rio Grande Western line, ploughed into the loaded school bus near suburban Midvale, 10 miles south of Salt Lake City.

Takes Quarter-Mile To Stop.

Engineer E. L. Rehmer, warned of the impending collision only an instant before the crash, applied the brakes, but the heavy, 5-car train thundered its entire quarter-mile length further, showering bodies and wreckage, before grinding to a stop.

Rescue workers employed a dozen ambulances to hurry the injured to the hospital, then set about — in many cases with sacks and baskets—to gather up the shattered remnants of the dead.

All of the dead except the driver, 29-year-old Farrold Silcox of Riverton, and all of the injured were students at Jordan High School. Their ages ranged from 12 to 18.

Most of them were sons and daughters of farmers in the little Mormon communities of Riverton, South Kordan, Bluffdale and Crescent.

State and county authorities pressed investigations as to the cause of the tragedy. Survivors agreed Silcox observed the state law in bringing the bus to a complete stop before the crossing.

Marjorie Groves, 16, who escaped virtually unhurt, said snow covered the windows of the bus.

"No one saw the train coming at all," she said. Mr. Silcox had stopped the bus, and was just starting up again when it struck us."

Rev. T. D. McCullough Dies In 70th Year

IDMIE, Ont., Dec. 2.—(CP).—Rev. T. D. McCullough, minister of Dixie Presbyterian church and former moderator of the London-Hamilton Conference of the Presbyterian Church in Canada, died at his home here to-day. He was 70.

Born in Ireland, Mr. McCullough came to Toronto at the age of 14. After graduating from the University of Toronto and the Theological College, his first charge was in Dresden. Mr. McCullough subsequently held pastorates in Harriston, Port Hope, London and Kincardine. He had been here for several years.

Cat In a Drain

GUELPH, Ont., Dec. 2—(CP).—Mystery of a blocked drain here is solved. For months the drain has been choked up. After lengthy search a plumber found the body of a cat in the four-inch pipe.

NATIONAL MONUMENTS

Ireland has proclaimed The Holed Stone at Ballyroon and the stone circle and cairn at Kealkill national monuments.

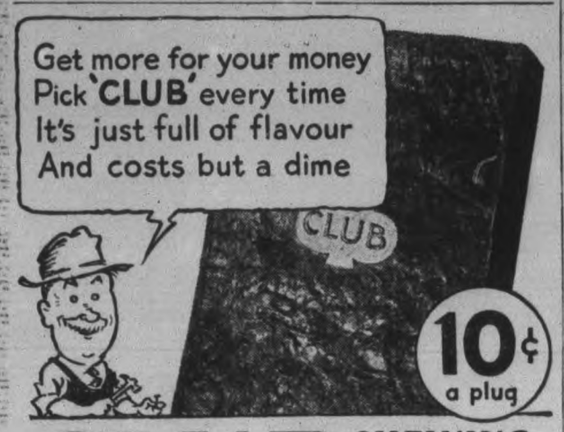

CLUB CHEWING TOBACCO
YOU MIGHT AS WELL CHEW THE BEST

12 Days Adrift Ship Afire 5 Crew Saved

NEW YORK, Dec. 2—(AP)—From far out on the Atlantic last night wireless crackled the dramtic story of the rescue of the crew of the schooner Allen F. Rose, afire with its stern held together by wire after drifting helplessly for 12 days off Newfoundland.

The rsecue was made by the American Scantic liner Mormacsun, which sighted the blazing schooner about 50 miles north of Cape Race this noon, sped to its side, and took aboard its captain and crew of four.

In the Laconic language of the sea, Captain Benjamin Benedetti of the Mormacsun wirelessed the Radio Corporation of America.

"11:05 a.m. EST sighted two masted schooner Allen F. Rose all afire off St. John's Newfoundland with only one jib set heading east and wallowing heavily in trough of rough sea. Proceeded at once to locality. Noon arrived alongside distressed schooner, found rudder missing, vessel afire in waterlogged condition. Captain J. Keeping of schooner requested immediate removal of crew.

"Manoeuvred about schooner and effected transfer of captain and four men all O.K. at 12:30 p.m. They had been drifting for 12 days keeping afloat by pumping. Captain said stern being held together by heavy wire passed under counter and would not have held together through gale we are now experiencing. Schooner bound for St. John's."

The Mormacsun is bound for Gothenburg, Sweden.

MORE ABOUT—
Italy Is Ready
(Continued from Page 1)

ports of their numerous secret agents.

"Had there been a general conflict, Italy would, no doubt, have intervened little by little on the side of Germany—perhaps by a revival of 'piracy' and the like. But there was nothing that resembled Italian mobilization—whether open or secret—in those days.

"With regard to Tunis it is believed here that the question has been emphasized by Ciano so that Italy may be better able to bargain for concessions elsewhere—that is, Spain. In spite of much propaganda and the activities of secret agents, Italy has been unable to create a situation favorable to herself in Tunis.

"The growth of the population has been going against her. In 1931 there were just over 50,000 Italians and an equal number of French in Tunis. In 1936 there were 94,000 Italians and 108,000 French. More and more Italians have been applying for French citizenship in Tunis—222 in 1936, 367 in 1937 and 706 up till now in the present year.

"Many Italians in Tunis have become Tunisian in outlook and have no wish to fight for Italy. Many Italians in Tunis are Jews and have naturally been made pro-French, or at least protunisian by Mussolini's anti-semitic legislation.

A Catch Coming

"The France-Italian agreement with regard to Tunis was renewed in 1935 but it has not yet been ratified by Italy. It is believed that she will demand "concessions" in return for her consent to ratify the agreement.

"There is strong tendency among Italian political leaders to regard France as weak and to believe that 'concessions' can be extorted if Italy makes herself appear strong and puts forward ever-increasing demands.

"Italy is being constantly encouraged in this tendency by the Germans. This is the reason why Italians are emphasizing their 'claims' not only in Tunis but also in regard to Nice, Corsica and Savoy.

"They will, no doubt, be willing to forego 'claims' of this kind in return for 'concessions' that will lead to a defeat of the Spanish government and will establish permanent Italo-German strategic bases in Spain."

Geo. Brooks' Success Pleases W. J. Moore

Returning yesterday from the Central Ontario Cheese Makers' convention at Belleville this week, W. J. Moore, dairy instructor in the Peterboro district paid a compliment to George Brooks of Trent River factory who was the winner of the Echlin Memorial Cup for making the highest scoring cheese of all the factories in the Association. This trophy was presented to Mr. Brooks at the banquet Tuesday night by T. A. Thompson, M. P. for Lennox.

G. E. Lackner of Toronto, the new director of dairying for Ontario, told the convention that cheese factories would be licensed next year, "and improvements ordered by inspectors will have to be before a factory receives a license."

"We will cancel the license of any factory that accepts bad or previously rejected milk. We are putting this issue up to the cheesemaker".

Mr. Lackner said the department was going to place more responsibility for the acceptance of milk on the shoulders of the cheesemakers. "Get to work on your own plants and then go after the farmer and ask him to clean up".

MAY INVITE ROYALTY

REVELSTOKE, B.C. — (CP). — Suggestion by Frank Allwood, president of the Revelstoke Board of Trade, the King and Queen be invited to dedicate the Big Bend highway when they visit Canada next year is gaining popular approval here. It is likely an invitation will be extended their majesties.

Discuss Colony Question

Oswald Pirow, Minister of Defence for the Union of South Africa; German Foreign Minister von Ribbentrop, and Dr. S. F. N. Gie, Union of South Africa, Ambassador to Berlin, are shown, LEFT to RIGHT, during their recent conference in Berlin, supposedly for the purpose of discussing the question of German colonies.

OBITUARY

JOSEPH R. McNULTY

The death of Joseph R. McNulty, brother of Dr. Frank McNulty of Peterborough, occurred at St. Catharines General Hospital on Thursday. He was the beloved husband of Margaret McIntyre McNulty and dear brother of Mrs. John McManamy of Thorold; Mrs. Viola Carpenter of St. Catharines; Miss Vera McNulty of Chicago, Illinois, besides Dr. Frank McNulty of this city.

The funeral will be held from his late residence, 7 Pine Hall Road, St. Catharines, on Monday morning at 9.30 o'clock to St. Mary's Church, where a High Mass of Requiem will be sung at 10 o'clock. Interment will be in Victoria Lawn Cemetery.

MISS SARAH J. HERITY.

(Examiner Correspondence.)

TWEED, Dec. 2.—At an early hour Thursday morning, Miss Sarah Jane Herity passed away at the residence of her sister, Mrs. A. E. Baialey, in Canniffon following a brief illness from pneumonia.

The late Miss Herity had reached the advanced age of 83 years and up until her last illness enjoyed good health. She was born in the Township of Huntingdon, near Moira and was the eldest daughter of the late Mr. and Mrs. Samuel J. Herity. Most of her life was passed at Moira and for a few years, she resided in Belleville. During the past year, she made her home with her sister, Mrs. Bailey.

Miss Herity was a faithful member of the Methodist church, later the United church, and took an active part in the various organizations in connection with the church.

Surviving are one brother, Mr. J. O. Herity, Belleville, and one sister, Mrs. A. E. Bailey, Cannifton.

Three brothers, Anthony Herity, Moira; John Herity, Napinka, Manitoba; and Fred Herity, Belleville, and one sister, Mrs. W. H. Morton, Belleville, predeceased the late Miss Herity.

MRS. FERGUS MURRAY

(Examiner Correspondence.)

DOWNEYVILLE, Dec. 2. — The funeral of the late Mrs. Fergus Murray was held from the residence of her mother, Mrs. Michael Garvey, Tuesday morning, to St. Luke's Church, Downeyville, where requiem high mass was celebrated by Rev. Father McFadden at 9.15 a.m. Rev. Father Guiry of Port Hope and Rev. Father Gillogly of Ennismore were also present.

The church was filled to the doors and was one of the largest funerals ever held in the vicinity, showing the high esteem the deceased was held in. Pall-bearers were Messrs. Paul McGuire, Eugene Downey, Albert Herlihey, Clare Harrington, Dave and James Gifford of Ennismore.

Mrs. Murray, the eldest daughter of Mrs. Garvey and the late Michael Garvey, was 34 years of age and her tragic death came as a great shock to her friends and relatives. Mrs. Murray, with her husband and two children, her mother, Mrs. Garvey, and her grandfather, William O'Brien, were motoring to Toronto, where Mr. Murray had secured work and in some way the car overturned and all were hurt.

She leaves to mourn her loss her husband; two small children, Frank and Lois; her mother; three brothers, Fergus of Toronto, Dennis at Port Severn, and Alphonse at home; five sisters, Catharine at Massey, Gertrude, Reg.N., Imelda, Moureen and Bernice, all at home.

Among those from a distance present were Mr. Edward Clancy and family from Oshawa, Mr. and Mrs. Bernard Murray, Mr. and Mrs. Patrick Harrington, Miss Alice Guiry, Reg.N., Mr. Patrick Clancey, Mr. and Mrs. Joseph Costello of Lindsay, Mr. and Mrs. Leonard Clancy, Mr. and Mrs. W. J. Hoolihan, Mr. and Mrs. Dan Donohue, Mr. and Mrs. W. J. Cavanagh, Messrs. John Sullivan, Dennis Sullivan, Mrs. Guerin, and Miss Laura Hogan, Reg. N., of Peterborough; Mrs. Thomas Harrington, son John, and daughters Misses Loretta and Grace Harrington, of Toronto; Mr. and Mrs. James Gifford, Mr. and Mrs. Wilfred Carroll, Mr. and Mrs. Elmer Hickey, Mr. and Mrs. Thomas Cavanagh, Mr. and Mrs. W. D. Cavanagh, Mrs. Eugene Murphy, Mrs. John Shannahon, Misses Loretto Gifford, Margaret Shannahon, Reta Cavanagh, Mrs. Ed. Donohue, Mrs. John Flaherty, Messrs. James Gifford, M. J. Cavanagh, Elmer Crough and many others from Ennismore.

Inner Row Of Trees Will Be Cut Down

The inner row of trees on Crescent street from Romaine to the Little Lake Cemetery is to be cut down, the Board of Works agreed last night in spite of the sentimental wrench at the loss of even one tree.

However, the Board is working according to a plant of beautification of the lake front. Removing the inner row of trees will permit the widening of the street. Many loads of top soil are being drawn from the city's quarry to the Crescent street bank. New trees and shrubs are to be planted and Alderman Glover hinted that new electric light standards might be set up in a long row around the Crescent, suggesting ultimate improvement at that street that is not contemplated at present by citizens generally. These intimations are bound to excite imagination.

Uprooting of the trees was practically decided during Mayor Macdonald's term, but the council has been reluctant about it. Now, they have made up their minds beyond any regret and the work has been ordered.

MORE ABOUT—
Percy Udy Dies
(Continued from Page 6)

expressed at this morning's session of the County Council over the death of Mr. Udy.

Reeve Allan B. Mann, of Smith addressing the council said, "It was with deep regret I learned today of Mr. Udy's death. He was one of the most honest men I have ever known. He was most honorable and efficient in the administration of the township's affairs. Everyone who had dealings with him will recall the exactness and thoroughness with which he tackled all reports and township business. I would move that this council express to Mrs. Udy our regrets at his passing.

Warden McDonald said, "I had the highest regard of Mr. Udy. No official of any township has as much work to do as the clerk and treasurer and Mr. Udy exemplified efficiency in this work. I am very sorry to hear of his death."

Reeve W. A. Anderson of Otonabee seconded Reeve Mann's motion and Miss Batten was instructed to convey to Mrs. Udy the council's expression of sympathy. In part Reeve Anderson remarked, "I knew the late Mr. Udy intimately. He had a way of doing his work properly and yet retained the friendship of everyone in the township. His passing is a distinct loss to the community.

MORE ABOUT—
No Canadian
(Continued from Page 1)

the number of planes ordered and the amount of money involved.

Exact Figures A secret.

Previous reports in London and Montreal have set the number of planes ordered at "slightly less than 100" and the price at $10,000,000. Sise said the air ministry considers it "not in the public interest" to divulge precise figures.

He said he does not anticipate any difficulty in meeting the order of the air ministry. A deadline for delivery has been set but this also must be kept secret.

In London, Sise organized a small operating staff which will act as liaison with the Handley Page Company, the air ministry and the Canadian manufacturers. They will forward blueprints and general data required for the production of parts and assembly of the planes.

Sise confirmed that the machine to be built will be the Hampden type of Handley Page bomber, a twin-engined, mid-wing monoplane classed as a high performance medium bomber.

Also in London conferring with Sise on the plans for production were executives of National Steel Car, Ltd., Ottawa Car Company, Canadian Car and Foundry, Canadian Vickers, Ltd., Fleet Aircraft and the Canadian Fairchild Company.

An assembly plant will be built at St. Hubert, near the Montreal airport, and other plant construction will be necessary to fill the order.

Cheese Quotes Produce and Livestock

ONTARIO GRAIN

Approximate prices track shipping point—Wheat, 54 to 56c; oats, 24 to 25c; barley, 30 to 32c; corn, 38 to 40c; rye, 38 to 40c; buckwheat, 36 to 38c; malting barley, 43 to 44c; milling oats, 25 to 26c.

MONTREAL FLOUR AND FEED

Cash grain: No. 1 Northern wheat, 68¾c; No. 2, 66¾c; No. 3, 63¾c; No. 3 C.W. oats, 36¾c; No. 1 feed, 35¾c; No. 3 C.W. barley, 47¾c; a bushel basis track, Montreal ex-store corn being "in bond."

Baled Hay—Extra No 2 timothy, $10.50; No. 2 timothy, $10; No 3 timothy, $8.50 per ton f.o.b. Montreal

Other quotations unchanged.

BACON-HOG MARKETS

TORONTO, December 2—(CP).—Hull and Peterborough bacon-hogs advanced 15 to 30 cents to-day while other markets reported steady or lower prices. Declines of 15 cents were marked up for Brantford liveweights and London dressedweights

Liveweights. — Brantford, $8.00; Chatham, $8.00; Hull, $8.25; Peterborough, $8.40.

Dressedweights. — Barrie, $11; Chatham, $10.90; Hull, $11.35; London, $10.75; Kitchener, $10.50; Stratford, $10.75; Peterborough, $11.20.

MONTREAL POULTRY

Poultry prices per lb.: Chickens, 5 lbs. up, frozen, milkfed A, 24 to 27c; selected B, 22 to 25c. Turkeys, 12 lbs. up, A, 29 to 32c; B, 27; 10 lbs down, A, 25 to 26c; B, 23 to 24c; C 20. Fowls, 6 to 8 lbs.,, A, 21 to 23; B, 20. (Poultry prices nominal).

BUFFALO LIVESTOCK

BUFFALO, N.Y., Dec. 2—(AP).—Hogs, 1,100; holdovers, 400; good and choice 180 to 300 lbs., $8.25; 210 to 230 lbs., $8.10 to $8.15; few 270 lbs., $7.90; trucked ins, 140 to 240 lbs., $7.75 to $8; packing sows, $7 to $7.40.

Cattle, 400; short fed steers and heifers, $8.60 to $9; fat sows, $5.50 to $6; medium bulls, $6.25 to $6.40; lightweights, $5.25 to $5.85.

Calves, 225; good and choice mostly, $12.

Sheep, 1,200; good and choice $9.50 to mostly $9.75 and $10; fat ewes, $3.50 to $4.

MONTREAL PRODUCE

Butter prices were easier on open produce markets at Montreal Thursday, while cheese was quiet. The Dominion Department of Agriculture reported the egg market easier, with receipts increasing and filling demand.

Creamery butter prints to retailers sold for 22½ to 23c a pound and solids for 22 to 22½c. Western butter delivered in Montreal was offered at 22c for fresh or regraded. Quebec No. 1 pasteurized regraded in wholesale jobbing lots was 21¼ to 21½c. Receipts: Nine boxes.

Ontario white and colored cheese brought 11¼ to 11⅝c a pound. Receints: 1,170 boxes.

Graded egg shipments in used free cases sold at 37c a dozen for A-large, 31c for A-medium, 28 to 29c for A-pullets, 24 to 25c for B-large and 21 to 21½c for C. Receipts: 307 cases.

Potatoes.—Quebec, No. 1, 80's $1 to $1.10; Quebec, No. 2, 80's, 70 to 75c; N.B. No. 1, 80's, $1.05 to $1.10; P.E.I. No. 1 Mountain, 90's, $1.25 to $1.30; P.E.I. No. 1 whites, 90's, $1.20 to $1.25.

TORONTO LIVESTOCK

Representative Sales Yesterday

Butcher Cattle.—4, 1020 lbs., $5.85; 3, 1020, $5.75; 4, 1000, $5.50; 6, 920, $4.75; 4, 700, $4.25; 4, 800, $4.

Cows.—1, 1300 lbs., $4; 1, 1370, $3.75; 1, 1230, $3.50; 2, 1160, $3.25; 2, 1020, $5; 3, 1117, $2.50; 2, 860, $3.35

TORONTO CHEESE

TORONTO, December 2—(CP).—Wholesale cheese prices were lower to-day with dealers buying large colored, paraffined and government grades at 11¾ to 12 cents.

Wholesalers offered cheese to retailers at the following steady prices: New, large, 13½c; twins, 13¾c; triplets, 14c. Old, large, 21c; medium, 20c.

TORONTO POULTRY

TORONTO, December 2—(CP).—Wholesale poultry prices were unchanged to-day.

FRUIT AND VEGETABLES

TORONTO, December 2—(CP).—Wholesale prices on fruit and vegetables were unchanged to-day with the following exceptions:

California Navel oranges, $3.75 to $4.25; California Iceberg lettuce, 5 doz. crate, $5 to $5.25; 4's, $3.75 to $4; Florida beans, Bountiful, $1.75 to $2. Florida was beans, $3 to $3.25; Texas spinach, $1.15 to $1.25; Mexican green peas, $7.50 hamper.

TORONTO PRODUCE

TORONTO, December 2—(CP).—Wholesale prices (United Farmers Co-operative Co.) to-day were:

Eggs.—Grade A-large, doz., 32c (retail 39c); Grade A-medium, 29c retail 36c); pullets, 26c (retail 33c); grade B, 23c (retail 29 to 30c); grade C, 19c (retail 26c).

Churning Cream. — No. 1 lb., 21c; No. 2 lb., 18c.

Butter.—No. 1 solids, lb., 21¾c; No. 2 solids, 20¾c; No. 1 prints, 22¾c; No. 2 prints, 21¾c.

Potatoes—Bag, f.o.b. in Toronto: New Ontario, 90c.

Mill Feed. — Bran, $19; shorts, $21; middlings, $25.

WINNIPEG GRAIN

WINNIPEG, Dec. 2 (C.P.). — Featured by heavy buying of wheat by outside houses, Winnipeg grain market enjoyed one of the most lively sessions in recent months today. More than 1,000,000 bushels of wheat were bought by southern and eastern interests and prices closed ¾ to ¼ higher, December 60½, May 62½ to ⅝, and July 63¾a.

The fine buying burst followed a decidedly dull opening which saw values skid large fractions. The closing two hours were active.

Export business worked overnight was estimated at 300,000 bushels and lifted the week's output to about 2,500,000 bushels.

Yesterday's Quotations

	Open	High	Low	Close	Prev Close
Wheat—					
Dec.	58¾	60	58¾	59¾	58⅞
May	61⅝	62⅝	61½	62⅛	61⅝
July	62½	63⅛	62¼	63	62¼
Oats—					
Dec.	27⅞	28⅛	27¾	28⅛	27⅝
May	28⅞	29½	28¾	29⅛	28⅝
July	28¼	28⅝	28¼	28⅛	28

MARKET QUOTATIONS

Quotations Complete To Closing Time

Toronto Stocks

Leeming and Leeming

	High.	Low.	Close.
Abitibi	2½	2⅜	2⅜
Abitibi Pref	21⅜	20⅜	20⅜
Beauharnois	3	—	—
Bell Tel	168¼	168	168
Brazilian	10¼	10	10
Brews & Dist	4-4¾		—
Brew Corp	150	—	—
Brew Corp Pref	21 ask		—
Bakeries	16½	16	16
B.A. Oil	21½	21¼	21⅜
B.C. Power A	28	27¾	28
Build Prods	61	60½	61
Burt F N	28	27½	28
Can Bud	4-4½		—
Can Bread	4½-5½		—
Can Cement	8⅞	8¾	8¾
Can Can & F	16	15¾	15¾
Can Dredge	21-23		—
Can Malting	34-35		—
Can. Pacific	5⅞	5½	5⅝
Can Alc A	2½-3		—
Cons Paper	7	6⅞	6⅞
Can Oil	13-14½		—
Cockshutt	8-9⅛		—
Con Smelt	59½	59	59
Can Canners	1½-4½		—
Dom Bridge	34¾	34½	34½
Dis Seagrams	21½	21⅜	21⅜
Dom Stores	5¾	5½	5¾
Ford A	22	21½	21⅞
Fanny Farmer	22	—	—
Con Gas	179	178	178
Gyp L and A	6-6½		—
Gen Electric	725A	—	—
Gen Steel W	7¾-8½		—
Ham Bridge	6½-8½		—
Honey Dew	30-40		—
Imp Tobacco	15⅝	15¼	15⅜
Imp Oil	17	16⅞	17
Int Pete	26¾	26½	26½
Int Util A	6½-8½		—
Int Util B	55-70		—
Laura Sec	12	12⅞	12⅞
Loblaws A	24½	24	24½
McC Front	7¼		—
Mont L H & P	30⅝-30⅞		—
Massey-Harris	6⅜	6	6
Massey-Harris Pfd	50	—	—
Nickel	51⅜	51½	51⅜
Page Hersey	100	—	—
Press Metals	23½	—	—
Rogers Maj	2¾	—	—
Stan Paving	3-3½		—
Shawinigan	20¼-21½		—
Steel of Canada	72½	—	—
C Vinegars	15-16½		—
C Wineries	3-3½		—
Westons	12⅝	12½	12½
Walkerville Brew	140-175		—
Walkers	50½	50	50½
Walkers Prfd	20	19⅞	20

New York Stocks

Biggar and Crawford

	High.	Low.	Close.
Atchison	38	37⅝	38
Am Can	97½	—	—
Am Smelters	50¾	—	—
Am Rad	16⅝	16½	16½
Am Tel & Tel	148½	—	—
Am Roll Mills	20⅜	—	—
Anaconda Cop	33	—	—
Balt & Ohio	6⅞	—	—
Beth Steel	71¼	69½	70½
Briggs	28¾	—	—
Crown Zeller	12⅞	—	—
Can Pacific	5⅞	—	—
Chrysler	79¾	78	79¼
Col Gas	6⅞	—	—
Cons Edison	29¾	29¼	29¼
Dupont	144	—	—
El Bond & S	10⅛	—	—
Gen Electric	41⅝	41	41¼
Gen Motors	48⅝	47½	47⅞
Goodyear	32	—	—
Int Nickel	52¼	—	—
Int P & Pap Pfd	43¾	—	—
Johns-Mann	101	99	99½
Kennecott	43½	—	—
Int Harv	59½	—	—
McIntyre	51	—	—
Nash Motors	8⅝	—	—
N Y Central	17⅜	17½	17⅜
North American	21½	—	—
Outboard M	21⅜-22		—
Pack Motors	4½	—	—
Penns Rlwy	20⅝	20½	20½
Radio Corp	7⅜	—	—
Republic Steel	22¼	22	22⅛
South Pacific	17½		—
Stan Brands	7	6⅞	7
Std Oil of N J	50⅜	—	—
Studebaker	7¼	—	—
Timken Roll B	49	48½	49
Union Pacific	89¾	—	—
United Corp	3¼	—	—
U S Steel	63	61⅝	62¼
Westinghouse	115½	113¾	114½
Yellow Cab	17⅜	17½	17½

ENDOWS EDUCATION

For the higher education of Africans an endowment fund of $2,500,000 has been contributed to Makerere College in Uganda by the British Government in association with the Government of Uganda, Tanganyika and Kenya.

Toronto Mining

Biggard and Crawford

	High.	Low.	Close.
Aldermac	50	—	—
Amm	13	—	—
Augite	34½	—	—
Arntfield	13	—	—
Buffalo Ank	14⅜	—	—
Beatty	132	—	—
Bidgood	28	27	27
Base Metals	28-32		—
Bankfield	30	—	—
Bralorne	10¼	—	—
Bobjo	23	22	23
Brown Oil	22-23		—
Chesterville	125	120	120
Calgary-E	202-5		—
Coniarium	142-150		—
Central Pat	241	—	—
Coast Cop.	225-300		—
Can. Malartic	95	90	90
Castle	94-100		—
Davies	31½-34		—
Dome	31⅞	—	—
Eldorado	240	233	233
East Mal.	257	250	253
Falconbridge	510-550		—
Francoeur	25	—	—
God's Lake	30	—	—
Gunnar	64	—	—
Goldale	21-22		—
Gillies	10	—	—
Home Oil	115	—	—
Hard Rock	168	167	168
Harker	9¼	9¼	9¼
Hollinger	14½	—	—
Hudson Bay	33¼-33½		—
Howey	26	—	—
Jacola	10¼	—	—
Jellicoe	9½	9	9
Kirkland Lake	119	—	—
Kirkland Hud.	40-60		—
Kerr-A	183	180	180
Little L. Lac	287	280	285
Leitch	77	—	—
Lakeshore	49⅝	—	—
Noranda	81	—	—
Moneta	130	—	—
Madsen	42½-43½		—
McIntyre	51¾	—	—
Macassa	540	—	—
MacLeod	295	—	—
Mining Corp	190	—	—
McKenzie	128	127	127
McWatters	72-78		—
Naybob	35	—	—
O'Brien	280	—	—
Oro Plata	45-47		—
Okalta	104	—	—
Omega	47	45	46
Payore	7	6	6
Paymaster	50	48	48
Preston	140	138	138
Pickel Crow	515	—	—
Perron	158	—	—
Pioneer	280	—	—
Powell	248	240	242
Pend Oreille	178	174	177
Premier	223	—	—
Pamour	440	—	—
Reno	26	25	25
Roche	7-8	—	—
Sherritt	132	130	130
Siscoe	140	—	—
San Antonio	124-125		—
Sudbury Bas	255-280		—
Sullivan	88-92		—
Sylvanite	330	—	—
Sladen	84	80	82
Stadacona	51	—	—
Toburn	191-200		—
Teck Hughes	480	470	470
Uchi	144	—	—
Ventures	520	—	—
Waite Amulet	800	790	795
Wright H	790	—	—
Lapa	33	—	—

Grain Quotations

Leeming and Leeming

CHICAGO.	July	Dec.	May
High	66¾	63¼	66¾
Low	66⅛	62⅝	66
Close	66⅛	62⅞	66¼
WINNIPEG.	**July**	**Dec.**	**May**
High	63⅛	61	63¼
Low	62½	59¾	61¾
Close	63¼	60½	62½

Hog Quotations In Peterborough

FRIDAY, DECEMBER 2, 1938

Canada Packers quote:

Hogs. — Live (delivered), $8.40; dressed weights, $11.20.

No. 1 sows, 2c off bacon prices.

Cream—No. 1 (off truck), 21c; No. 1 (delivered), 22c.

Special, 1c per pound premium.

Eggs—Large, 32c; medium, 29c; B grade, 20c; C grade, 18c; pullets, 23c.

Butter.—No. 1 prints, 23c; No. 2 prints, 22c; No. 1 solids, 22½c; No. 2 solids, 21½c.

Farmer Cleans Up

GUELPH, Ont., Dec. 2—(CP).—Alex. M. Stewart, internationally-known Ailsa Craig, Ont., grower, has established a record at the Guelph Winter Fair. He won first places in barley, early oats, late oats and fall wheat. And in the open classes, was first in early, oats, late oats and field beans.

1832 1938

Individual Attention . . .

At this century-old bank, attention to the needs of each individual customer is not only a pleasure but a fundamental principle.

World-wide facilities in every department of banking

The BANK of NOVA SCOTIA
OVER A CENTURY OF BANKING SERVICE

3508B

Ford Holds Allowing Jews In U.S. On Quota Would Prove Asset

DETROIT, Dec. 1—(AP).—Henry Ford, who has been accused by some critics of being anti-semitic, believes the admission under immigration quotas of Jews seeking a haven from Nazi persecution would give "a new impetus" to business in the United States.

The automobile manufacturer, decorated by the German government on his 75th birthday last July 30, made the assertion in a statement last night after conferring in his Dearborn office with Rabbi Leo Franklin, of Temple Bethel, Detroit.

Referring to the Grand Cross of the Order of the German Eagle which Chancellor Hitler conferred on him, Ford said:

"My acceptance of a medal from the German people does not, as some people seem to think, involve any sympathy on my part with Nazilism. Those who have known me for many years realize that anything that breeds hate is repulsive to me."

Ford, said "It is my opinion that the German people, as a whole, are not in sympathy with their rulers in their anti-Jewish policies, which is the work of a few war-makers at the top."

"I believe that the United States cannot fail at this time to maintain its traditional role as a haven for the oppressed," Ford said. "I am convinced not only that this country could absorb many of the victims who must find a refuge outside of their native lands, but that as many of them as could be admitted under our selective quota system would constitute a real asset to our country.

New Impetus to Business

"Because of their special adaptability in the fields of production, distribution and agriculture, they would offer to the business of this country a new impetus at a time like this, when it is badly needed.

"I am confident that the time is near when there will be so many jobs available in this country that the entrance of a few thousand Jews, or other immigrants, will be negligible.

"I believe that the return-to-the-land movement is one of the ultimate solutions of our economic problems, and in this movement the Jews of the old world can play a significant part. I am wholly sympathetic with the movement to give the oppressed Jew an opportunity to rebuild his life in this country and I, myself, will do everything possible toward that end."

The founder of the Ford Motor Company's vast industrial empire said "hundreds of Jewish men now employed in our plants show marked ability and loyalty and, if the turnover among them is sometimes comparatively high, it is indicative of their ambition to improve themselves."

Fritz Haller, Detroit German consul, in presenting the medal to Ford last summer, said it was a token of Hitler's admiration. Ford's brief response was: "Thank you very much."

In 1927 a $1,000,000 libel suit was filed against Ford for an alleged anti-Jewish campaign in his Dearborn independent. The case was settled out of court and Ford disposed of the weekly newspaper. At that time he issued a statement paying tribute to the Jewish race.

ANGLER CATCHES SHARK

Bob Drewery, oldest fisherman of Withernsea, England, fishing for herring, caught a shark and landed it alive.

Miss Irene Brown

Hairdresser

Roseneath

Announces she is prepared to serve her customers with the new Kaylor Machineless Permanent Wave.

Walk about the room when having your next permanent wave.

No Machines—No Electricity. Miss Brown also announces her annual reduction in prices during December for following Permanent Waves:

Bonat Wave $4.00. Regularly $5.00.

Croquinole Wave $2.50. Regularly $3.50.

End Permanents—$1.50.

Tel. 16-R-2 for appointments.

DONEGAL

Mrs. Thomas Caldwell spent the week-end visiting relatives in Toronto.

Miss Lulu Brown is visiting friends in the vicinity of Stirling.

Miss Leola Pollock spent the week-end with her parents in Toronto.

On Thursday afternoon of last week the Women's Auxiliary of St. Mark's Church met in the Sunday school rooms and quilted two quilts. Preceding the work a pot-luck dinner was held. There was a splendid attendance.

Quite a number from St. Mark's Sunday school attended the Hastings Deanery Sunday School Association convention held in Madoc on Tuesday evening of this week.

There has been more than unusual activity around the depot lately. This week Mr. G. B. Airhart loaded two cars of lumber, Bell and Barlow unloaded one car-load of wheat and J. Davidson loaded livestock.

C. Thompson To Head Madoc Cheese Group

(Examiner Correspondence.)

TWEED, Dec. 2.—At the annual meeting of the patrons of the Madoc Cheese and Butter Factory, Mr. John Thompson, son of the late Charles Thompson, was unanimously elected president for the coming year, with Alex Johnston re-engaged as cheesemaker.

The meeting was presided over by Mr. Fred Sager, and Mr. Owen McEvoy, cheese inspector, was present, addressing the meeting.

Mr. and Mrs. I. D. Corcoran escaped with a shaking up when their car in which they were returning from visiting in Ottawa, left the road at a point on No. 7 highway, near Silver Lake.

Mrs. Corcoran was driving at the time, and it is thought that something went wrong with the steering gear. The car was quite badly damaged.

Appearing before Magistrate Lloyd in local police court on Thursday afternoon, J. Blakley of Madoc, was sentenced to ten days with a fine of $24.50 and costs, and an additional twenty days, if fine is not paid, for being in charge of an automobile in the streets of the village of Tweed, while under the influence of liquor.

Trent River Frozen At Hastings Dam

(Examiner Correspondence.)

HASTINGS, Dec. 2. — The Trent River froze over within one hundred feet of the dam here on Wednesday evening, and remained frozen on Thursday for the first freeze-up of the season. Ice on the river was not nearly thick enough to support a person, but it would serve to indicate that winter is just around the corner.

Frank Hall, tobacco grower near Simcoe, promised five young men here early in the fall that if his tobacco crop brought him good prices on the market, he would forward each a bonus for their assistance in helping him harvest his crop. Prices must have been good, because Wednesday's mail brought $5.00 to each of the boys. The group were: Kitchener Smith, Vernon Phillips, Paul Coughlan, Elmer Faux and Gus Faux. The latter two obtained jobs in the tobacco factory at Delhi, Ontario, shortly after completion of the harvest.

BONARLAW

Miss Evelyn Brown of Seymour West spent a few days with her sisters, Mrs. Gerald Morton, recently.

Mrs. Robert Gardner and Mr. and Mrs. John Miles and Allan of Peterborough, and Mr. Russell H. Gardner and Gloria of Norwood, and Mr. and Mrs. Hamilton Humphries and Harold, were Sunday visitors with Mr. and Mrs. Learl Humphries and Mr. and Mrs. George Humphries.

Mr. and Mrs. George Gardner and family of South Dummer and Mr. and Mrs. William Waters were visitors with Mr. and Mrs. Harold Thompson.

Mr. Bert McNeely has purchased a new car.

Mr. Philip Fitzpatrick entertained a few of the neighbors at a party Wednesday evening.

Had Bad Stomach, Dizzy Spells And Backache, Praises Syntona

Suffered For Years. Tried Many Treatments. Describes How Syntona Brought First Real Relief.

MR. JOHN W. JOHNSTON

Convincing proof of the splendid results that are to be had by using a short treatment of Syntona is found in the many excellent reports received from men and women who have used this medicine. Scores of former sufferers from stomach disorders, gas and indigestion, weak kidneys, getting up nights, nervousness and rheumatic pains are amazed at the way Syntona goes to the root of their troubles and soon has them feeling like different persons. Here, for example, is the splendid experience of Mr. John W. Johnston, 159 Fennell Avenue, Hamilton:

"For many years I suffered with a stomach ailment that caused misery every time I ate. Gas and stomach pains troubled me constantly. I took many treatments with little results. Often dizzy spells came over me and more recently I developed a pain in my back that made me feel miserable and weak.

"I have only taken a short treatment of Syntona, but already it has done more for me than anything else I ever used. The pains have gone out of my back, I don't get dizzy spells any more, and I got great relief from stomach trouble. Food doesn't give me the distress now that it used to."

Get yourself a treament of Syntona to-day at Elliott's Drug Store, Peterborough. The chances are that you too will say it is the best medicine you ever had the good fortune to use.

Lima Prepares For Conference

A view of the Plaza San Martin, in Lima, Peru, showing the recently remodeled Hotel Bolivar, where delegates to the Pan-American conference, opening in Lima on Dec. 9, will have headquarters. Eduardo Dibos (inset), mayor of Lima, will play an important part in the entertaining of the delegates to the conference.

Italian Consul Forcing U.S. Citizens Into Fascism, Martin Claims

WASHINGTON, Dec. 2—(AP). — Homer Martin, president of the United Automobile Workers' Union, told Congressional investigators today that an Italian vice-consul, Giacomo Ungarelli, had attempted to persuade United States citizens of Italian ancestry in Detroit to support the "Fascist Government."

Testifying before a House of Representatives committee investigating un-American activities, the union executive said:

"This meant that American citizens were being asked by the Italian government to be traitorous to their country and carry on actively in support of Fascist Italy.

"When these requests met with refusal, threats of physical violence were made. When this did not succeed, Ungarelli set into motion an economic boycott against these persons."

Martin added that merchants who obtained supplies from Italy were told they would be cut off from their sources if they did not accede to Ungarelli's demands.

The witness said the vice-consul had come to Detroit in 1934 from Brazil, having been brought there "because of his effective methods in forcing Italians living in Brazil to become willing and pliable agents of the Italian Fascist Government."

Official Recalled.

Martin said protests against Ungarelli, made to the State Department, resulted in Ungarelli's recall.

The U.A.W. leader told the committee there undoubtedly "has been a definite revival of Fascist activities within the last few months, including interference with the election campaign in Wayne County." Detroit is in that county.

Martin quoted two Italians running for office on the Republican ticket as saying:

"When nationalities inferior to ours, like the Polish, Irish and Jewish, have absolute control of the political situation in Detroit, some degenerate, ignorant Italian sons, for the price of treachery, are using the right of speech to sell, like Judas Iscariot, the dignity and honor of our race.

"We, the avengers of our rights and our history, give warning so that you may not be deceived by those miserably-souled worms."

Martin asserted it was a "common report" that Judge Paul V. Gadola of Flint, Mich., "has been seen many times at Fascist meetings." The Labor leader added that it was "reliably reported" in Flint that the judge participated in meetings called to raise money to help the Italian war against Ethiopia.

Gadola was a witness before the committee several weeks ago. His testimony, critical of the handling of a Flint sitdown strike by Governor Frank Murphy of Michigan, prompted a rebuke from President Roosevelt. The President accused the committee of allowing itself to be used in an attempt to influence an election.

Murphy subsequently was defeated for re-election.

Competitive Selling Of Milk Eliminated In New Zealand

The British housewife "isn't having" any dictation by the government as to the vendors from whom she buys milk, according to the news cables, but in that attitude she is years behind her sisters in Australia and New Zealand, H. B. Cowan told the Examiner today in a comment on the proposed legislation in the old country and the public's reaction to it.

Elimination of competitive selling of milk from door to door was put into effect in Wellington, N. Z., sixteen years ago when the city took over the selling of milk as a public service in the same manner as the distribution of water and light.

The zone system of distribution has also been in operation from three to four years in Melbourne, Australia, and in Auckland, New Zealand, Mr. Cowan said.

One Customer to Street

"In Melbourne the Milk Control Board made a survey of milk distribution to determine exactly the extent of duplication or over-lapping. They found instances of men delivering on 157 of the city's streets, and in 93 cases they had only one customer to a street. They also found as many as eleven customers living side by side and receiving milk from eleven different distributors.

Zones were blocked out in North Auckland and each served by one milkman with a resulting saving which enabled the Board to reduce the cost to the consumer one cent a quart less than in the other parts of the city carrying on the system of every man for himself. The latest suggestion by the Board proposes an increase in their authority which they say will permit another cut of a cent a quart to the consumer, and at the same time enable them to pay the farmer producing the milk 40 cents more a hundred pounds.

Mileage Reduced

In Auckland one dairy which used to cover 84 miles a day to deliver 240 gallons of milk now takes only ten miles."

Mr. Cowan said the New Zealand government appointed a Royal Commission to investigate milk distribution. The Commission reported that a possible saving to 240,000 consumer by the elimination of the unnecessary cost of duplication in delivery should supersede the claims of dairies and producer-distributors. In Melbourne dairies that were closed by the new system were indemnified by the government.

The economies of "rationalized" distribution have won the New Zealand and Australian housewives, Mr. Cowan said, but English women are apparently strongly opposed to any invasion of the system to which they have long been accustomed. Mr. Cown said there is a growing interest in the New Zealand plan of distribution. His recent address in Cincinnati dealt entirely with this question, and the convention of dairy men followed his story intently, many of the members subsequently pressing him for further details.

Wounding Charged

TORONTO, Dec. 2—(CP).—Sam Leoni today was arrested and charged with wounding after his wife, May 43, was taken to hospital with a severed throat artery. She was declared out of danger after several hours treatment.

Death In Hospital Climaxes Fight

SAULT STE. MARIE, Ont., Dec. 2—(CP).—R. H. Wallace, injured in an altercation with another man in an hotel here Tuesday, died in hospital to-day.

Wallace suffered a fractured skull in the fracas and was found lying in a pool of blood in the hotel An operation was performed yesterday to relieve compression of the brain, but Wallace failed to rally. Police announced an inquest will be held later this week.

Robert O'Brien is held in custody on a charge of disorderly conduct in connection with the incident. In police court yesterday he was remanded eight days.

Cairo, Egypt, held an X-ray week to celebrate the discovery of the rays used in the treatment of cancer.

MOTHERS!

For coughs and colds—from baby to grandma—relief assured in half the time. A little in the nostrils every morning prevents colds.

BUCKLEY'S STAINLESS WHITE RUB

Imagine, Santa Himself — IN PERSON! Be sure you turn out in force and give him a real hearty welcome!

ZELLER'S

RETAILERS TO THRIFTY CANADIANS

TOYLAND

Wheel Toys, the Indoor and Outdoor Games, the wonderful Dolls and so many other playthings too numerous to mention, too clever to describe in mere words. Toyland is open—and you're invited every day until Christmas!

DOLLS

She looks as saucy as our picture of her—and her checked gingham outfit is very pretty. Soft body. 23-inch size. Only 1.29

BASSINETTE

The most delicate of Dolls would be comfy in one of these "rock-a-bye" bassinettes! Wicker, on detachable wood frame. Pink, Blue. Only 1.00

'DOPEY' and 'DOC'

You'll find them in our group of colorful, amusing wheeled tops— at the low price of 59c

MUSICAL TOPS

Spin them and they whirl around to the sound of tinkling music. Brightly colored. Only 49c

Plush Teddy Bear

About 16 inches tall. Blue and gold coloring 1.49

Streamlined Truck

18 inches long. Green body. Only 69c

Sweeping Set

Broom, dust pan, brush, dust mop and apron. Set 49c

"Speedway" Bus

Streamlined. No-key spring motor — easy to start or stop. 14-inch size. Only 69c

Market Truck

Loaded with groceries. White. 10-inch size. Only 35c

Loco-Motor

Steel wheels and body. 17 inches long. Only 1.00

Toy Shovels

With gay designs. Only 15c

'Shell' Delivery Truck

With rubber tires. 20 inches long. Red and yellow finish. Only 1.29

DOLL PRAMS

Strong sturdy doll Prams that will make the little lady shout with glee. Come in and see the style and size . 2.98 to 7.75

ROCKING CHAIRS

Nicely finished in red enamel. Strong and sturdy. The little tot will get "heaps of fun" out of it. Zeller priced 1.00

TEA SETS

Unbreakable because they're constructed of light metal. A 16-piece set for "tea parties" 49c

Kindergarten Sets

Varnish finish with red and green enamel trim. Table size is 16 x 22 x 19 inches. One table and two chairs 2.19

ERECTOR SETS

Let the boy build his own toys. 100 toys in one. Educational and instructive sets that will be enjoyed for hours. Zeller priced 39c

SAMBO TARGET

A gameof skill can be played with several players. Complete with metal target, darts and gun .. 79c

Ladies' Sweaters

Pullovers and Cardigans made of pure botany wool. Button to neck style cardigan. Popular shades. Sizes 34 to 40 ..... 1.98

Handbags

Solve one of your giftproblems by selecting a smart handbag. Pouch, top handle or underarm style. Some with zipper. Zeller price . 1.49

Ladies' Scarfs

Brushed rayon scarfs in white. A gift that looks much more expensive. For very little cost 49c

Warm Gloves

A cold weather necessity — you'll wear them a lot. Gauntlet cuff in plain and contrasting colors. Popular sizes 39c

Gift Hankies

An ever welcome gift! All white embroidered, pastels with lace and embroidery. 3 in a box 25c

Hosiery

Full fashioned hose of superb quality. Sheer chiffon and semi - service weight. New shades. Every pair perfect 69c

Snow Suits

Warm, heavy blanketcloth with knitted band at wrists and ankles. Zipper front opening. Popular colors 3.49

Boys' Blouses

Smart patterns in fine quality broadcloth. Warrendale brand. Sizes 11 to 13½. A gift the boy will appreciate for Christmas. Zeller price 59c

Boys' Breeches

Whipcord and corduroy breeches. Sizes 25 to 34. Well made. Double seat and leather knees — to give added strength where it is needed 1.49

Men's Spats

Light grey, dark grey and fawn. Well sewn and neat appearance. A gift that any discriminating man will appreciate because they're so popular 79c

Men's Sox

A splendid assortment in plain conservative colors in heather and dark grey in botany wool. Also all wool hose in diamond and check designs. Size 10½ to 11½. Free gift box upon request 39c

Men's Shirts

For someone extra special, select a Warendale or Supertex Shirt—they're preferred by men of good taste because of their superior quality and distinguished workmanship. Tubfast of course. Plain white and novelty patterns 1.00

TIES

Dozens and dozens of ties you'll find on our counters — giving you a very wide range of patterns and designs to choose from 25c-49c

UMBRELLAS

They're madeof printed lacquer satin. Jaunty and dashing and delightfully bright for dull rainy days. Serviceable 16-rib umbrellas with flowers and modern patterns, disport themselves on backgroundsof black, blue, red, green, brown or natural tone. Individually boxed 2.98

DAINTY PANTIES

"Dobie" rayon satin, normasuede, petal crepe, crepe celeste. A grand selection to help you solve your gift problems. Dainty and appealing styles. Fashioned into slim fitting panties with lace or fagotted trims 49c

LADIES' SLIPS

Scarcely a woman of ANY age who doesn't enjoy receiving a piece of Lingerie at Christmas. Therefore, Slips are prominent on gift lists. You'll find it worthwhile to look over this group of well made Slips of Suede Taffeta, fashioned to fit slimly—and daintily trimmed. Tearose and white. Adjustable shoulder straps. Lace trimmed, bias cut. tSraight Cut, Embroidered. Sizes 32 to 40 ..... 49c

BRASSIERS

Uplift styles. Of rayon satin, rayon brocade—or—celasuede; with dainty shoulder straps of ribbon. Tearose, White. Sizes 32 to 38. A Gift that will look considerably more expensive than its cost, at Zeller's. Only 19c

RAYON UNDIES

A gift selected from this group combines quality, attractiveness and low pricing. And there is so much variety from which to select, that you'll have no difficulty in picking out "just what you are looking for". Each garment well made. With double gusset. Tearose and white. Complete rangeof popular sizes. Lace trimmed panties. Tailored Bloomers. Pin Dot Panties. Floral Panties 25c

LOUNGING ROBES

See our assortment of beautifully styled Lounging Robes, made of gleaming celanese satin. Rich toned colors at a price that will please the smart and thrifty 3.98

Comb, Brush and Mirror Set

For an "extra special" on your Gift list, select one of these vanity sets. Oval and oblong shapes. Soft pastel shades in fancy designs. Boxed for Christmas giving 1.59

VELVET OVERSHOES

Sturdy soles and heels of durable rubber. Uppers of sleek velvet. Fur trimmed and fleece lined. Black, brown. Sizes for women. 2.35

SKI SUITS

Women's and children's Ski Suits of heavy wool blanket cloth with chamoisette lining ..... 5.97 to 7.97

ZELLER'S LTD.—RETAILERS TO THRIFTY CANADIANS

The Examiner

The Peterborough Examiner published each evening by Peterborough Examiner, Limited. Office: Hunter and Water Streets, Peterborough, Ont.

Subscription Rates: 15c per week in City of Peterborough delivered by carrier; $6.00 per year by mail to outside points.

Members Canadian Press; Audit Bureau of Circulation; Canadian Daily Newspaper Association; Empire Press Union; Ontario Provincial Dailies Association.

H. L. GARNER, Managing Director.
A. R. KENNEDY, Managing Editor.

TELEPHONE 1600.
Private Branch Exchange to All Departments.

FRIDAY, DECEMBER 2, 1938

Not Due To Selfishness

It does not take a great deal at times to cause a bit of a stir. S. S. Breckon, principal of the Norwood High School, made an address at the commencement exercises of the school, and he was urging parents to give their children the advantage of a high school education, and his view was that it was a selfish attitude on the part of parents not to send their children to secure secondary education. He was also of the belief that there was no excuse for parents not "giving their children a break" in the matter of such training as the school had to offer.

When County Council was in session here Warden McDonald took exception to the statements, explaining there were parents in the county who could not afford to send their children to high school, as there were many farmers who did not have the necessary income to make the course possible. In some cases it would mean transportation each day and in others it might mean paying board in the school community if the pupil lived some distance away.

Possibly the school principal in his desire to plead the cause of a better education did overstate the case. There would not be many cases in the county or in the city either where the selfishness of parents would be the cause of a child not receiving all possible education. Human nature does not work that way in many cases, as we are certain parents as a rule are ready to make sacrifices in order that children may have opportunity. If there is one weak point in the thing it is that too often the children for whom the sacrifice is being made fail to give evidence of recognizing it.

And Now To Kingston

Albert J. Hubbell went into the neighboring city of Oshawa a few months ago and passed himself off as Dr. J. J. Hubbell of Timmins, representing that he was preparing to operate a clinic in that community. He was also in need of a competent nurse to take charge.

He came back there a short time ago in charge of police who found him 3,000 miles away and across the border. His next move will be to Kingston where he will remain for five years. When he appeared in court all the bluff and front had oozed from the man and his only request was that he might be allowed to learn a trade of some sort when in Kingston.

How he managed to induce a nurse who was apparently a well-trained, normal and sensible girl to accompany him has not been explained, nor will it be as Hubbell entered a plea of guilty.

The whole case is an example of the way in which we trust people in this country. We are not a suspicious folk, and what took place in Oshawa could probably have taken place elsewhere. When he approached a doctor in Oshawa and passed himself off as a fellow practitioner he had little trouble arranging to have a cheque made good. When he interviewed the nurse she apparently had no reason to believe he was otherwise than genuine. And yet the man was a clear swindle and an evil individual. Now that it is all over and Hubbell is placed where he belongs it is easy enough to say that the people at Oshawa were easily taken in, but we wonder if the same thing could not have taken place right here in Peterborough or elsewhere.

On His 22nd Birthday

Perhaps you grow weary at times seeing reference in these columns about the age of the young men who are being taken in by police and eventually sentenced to our penal institutions. It is no more pleasant to write such material than it is to read it.

If one were to ask the average adult today what he was doing on his 22nd birthday he might not be able to answer at once, but in a general way he would know where he was at that time and what he was doing. Few would claim they were receiving much in the way of wages; most of them would tell you they were just in the process of getting under way; they would have been completing their trade or learning some business.

There was a young fellow from Chatham in court at London. He had been giving police a good enough chase, and they finally caught up with him after he drove a stolen car through a wall of a hotel. Then they found that he was also in possession of a revolver. To keep the car going he had stolen gasoline.

In ordinary court routine the young man would have been sentenced the same day because he had entered a plea of guilty but the Crown asked that sentence be left over a day or so as that particular occasion was his 22nd birthday.

Perhaps you see so much of this in papers that it has come to be routine reading and it does not cause you much concern. But if your own son was due to be sentenced on his 22nd birthday the thing would look different. Just at the time when a young fellow should be getting started, when he would have found the work he was going to follow. Sentenced on his 22nd birthday! Perhaps the Crown was right in asking that it be laid over for a day or so.

He Has Left The City

Rocco Perri is reported to have left Hamilton, but whether he went far away is uncertain as he was seen in Toronto a short time after his departure.

He has been in Hamilton for a good many years, during which time his wife was murdered one night when gunmen were evidently certain they were going to shoot Perri himself. Since then part of his home has been blown up by a blast of dynamite, but he had left the place a short time previously to go to a store. The other evening he went to start his car and found a bomb had been placed so timed that pressing the starting apparatus would cause the explosion. The car was blown to smithereens and two men taken to the hospital. But Perri was virtually uninjured.

There were years during the operation of the O.T.A. when Rocco Perri was named "King of the Bootleggers," and we believe he picked that name out and gave it to himself, probably nothing more or less than a form of braggadocio which made its own peculiar appeal to him.

We have no way of knowing what the people of Hamilton think about this gentleman, but bombings and dynamite are foreign to this country and probably Hamilton is weary of a succession of such events. The police have never been able to tie the crimes to any person. At best a citizen who bore the name "King of the Bootleggers" cannot be graded among the most desirable.

Quality In Cheese

The Central Cheese makers' Association in convention at Belleville heard a plain statement from C. E. Lackner, the director of dairying for Ontario, that quality was going to be attained in the production of cheese in this district and every other section.

It will not be possible to open a new factory without permission of the director and all factories will have to secure licenses. If it is found a district is now sufficiently served by existing cheese factories another will not be allowed to commence operations.

Of even greater importance will be the insistence on positive cleanliness and excellence of output. The department has on hand a good deal of information, and some of it is not pleasant to read. It was plainly stated at the Belleville meeting that there are avilable records showing "factories where flies, nails, glass and other impurities had been found, and also cases where cheese has been eaten by mice." There was no mincing of words and the official said there was only one word to describe the sending out of such cheese, and that was *"plain fraud."*

If there is one thing our dairy farms need it is an outlet for their milk, and that milk must be good; it must be clean, and no chances can be taken with it. If it does not come up to such standard then the cheesemaker must refuse it. We must make not merely good cheese—but the best cheese. And when we do that we can sell it without trouble. There are foreign markets where our cheddar cheese is in such demand that special markers are used to draw attention to the fact that certain stores have it for sale. That is what a well-earned reputation will do for the cheese business. We can sell quality cheese in quantities, and we can sell it where we cannot get rid of our butter. That is why the cheese factory is the big chance for the dairy farmer.

The Women Did It

How do people respond to what might well be termed sensible legislation? Here is a case in point: W. S. Morrison, Minister of Agriculture in the British Government, introduced a milk bill, which provided among other things for what he terms "rationalization" in 10 areas. As an economy move the number of milkmen delivering in a certain area would be reduced to avoid overlapping. Instead of half a dozen companies hiring men and horses and keeping up rigs there would be a monopoly granted to one company in a certain area, and with the money saved there would be a higher price paid to farmers for their milk.

Often enough in our own country we have heard people talking about the same thing. They can see three or four or more milk wagons on their own street, and they have remarked that it would be more sensible and less expensive to have one wagon doing the entire street.

Well there were a number of agencies quite taken with the new idea in London. Some of the preachers took occasion to refer to it and say the thing seemed right and sensible. The newspapers devoted a number of their columns to it and declared it was a dandy idea, but their readers started to chip in with letters saying the thing was haywire and crazy and ridiculous.

But where did the sticking point come? Just here—the housewife in England is a staunch believer in her liberties as a British subject. Was she going to have some meddling official from the Government come along and tell her what milkman who should call at her home? Not much!

What's more, in a free country who was going to tell a man that he should not come along and start a milk route if he was minded to do so? The forefathers of these people had fought that kind of stuff four generations ago and no Minister of Agriculture was going to take milk liberty away from a Briton.

So there you have it. The thing is all tied up in a knot at the moment—probably three or four knots. The housewives have done it because they like to pick their own milkman and the men have joined issue because they believe a man should be allowed to start business to make a living when and where he sees a chance.

NOTE AND COMMENT

Man in Durham who wrote and broadcast "Crime Doesn't Pay" got six months for theft. The double-crosser!

We are warned that bombing planes from Europe can fly to Canada and bomb us and go back home in one flight. And there's also a good fat chance of them dropping in the Atlantic.

Earl Lawson says he is not the nominee of any group in seeking the Conservative leadership. That means, we suppose, that he is ready to take votes from any quarter.

Premier Aberhart announces that he hopes soon to launch a plan to refund many million dollars of the public debt Wasn't he the man who was going to give Alberta social credit, too?

The fact that Canada is planning to defend her coasts with six destroyers indicates that it will be some time yet before we can be regarded as having arrived in the big navy group.

Parliament is to consider the sweepstake bill again at the coming session but it is a good gambling proposition that the Commons will refuse to legalize that form of gambling and that everybody will continue to indulge in it.

Negro in court at Tuscon, Ariz., said dice used in a game where he lost his 25 cents were loaded. Asked how he knew, he stated he had taken them there himself. That is, we believe, what they call direct evidence.

Ottawa report says there will be a long debate on the trade agreements. No matter how many speak and how much they say the agreements will be ratified because the Government has the majority necessary to do it.

It is recorded that poll tax papers in Hastings were sent out two months ago and up until a recent date only $1 had come in. We take it the poll tax payers in Hastings are no more enthusiastic about the matter than they are elsewhere.

Hamilton man was fined $10 and costs for driving with one arm while having the other around a young lady. The cadi said a man needed both arms to attend to driving these days. Which made us wonder if the magistrate ever went out with a gal.

Man named Wever in Georgia has invented a pot which will not boil over. The next inventor should come along now with a system which will make sure that in these strange times there is sufficient in the pot to cause it to boil over.

Housewives' Association in Toronto claim they want to meet with the women from the farms. One of the first subjects which might be discussed would be the boycott carried on by the Toronto women against what they called the too-high price of butter.

COUSIN EZRA

(By A. R. K.)

¶ My Cousin Ezra's in a jam, he is a badly worried man, he don't know what to do; he's full of worry and of fright, he told me most of it last night, his working days are through.

¶ He's been at one place eighteen years, no time his pay's been in arrears, nor did they use him rough; but I know Ezra's often said, he had no chance to get ahead, nor did they pay enough.

¶ And Ezra had a notion too, no man could handle what he'd do, he's said that oft before; if he would quit why then he'd bet, they'd have to scamper out and get, two men and may be more.

¶ He knew that business wasn't good, and things weren't going like they should, but he kept up his grief; the firm would fail if he should quit, affairs would get broke down and split, they'd all be on relief.

¶ He wasn't getting near his share, and they weren't using Ezra square, he'd tell the boss enough; so Ezra went and shed his woe, he just hauled off and let it go, I guess he talked quite rough.

¶ The boss just listened Ezra said, and now and then he'd shake his head, he frowned a little too; if Ezra's got the worst of it, and felt that he should up and quit—that's what he ought to do.

Great Family Loses Its Grip

LONDON—Baron Alfons de Rothschild, member of the once-powerful Austrian branch of the financial family, is today living in England, an exile from his home and a possible applicant for British citizenship. Like every other alien, he has to report himself and his residential address to the aliens registration office at famous Bow street in London.

And that is a measure of the decline in power of the Rothschild family, which in the 19th century was a symbol of fabulous wealth and political importance.

The Rothschild fortunes were founded by Mayer Rothschild, who lived in the ghetto of Frankfort and died in 1812. He had five sons. Anselm stayed in Frankfort and carried on the family banking business there. Nathan settled in Great Britain, Solomon in Vienna, Charles in Naples and James in Paris.

Thus there were now five Rothschild banking houses acting independently in the five countries, but together when a big deal was necessary. The family became the bankers of kings and nations. They floated huge national loans. They were all ennobled by the proud Hapsburg emperor, becoming barons of Austria. They helped finance and build great railway systems in France and Austria.

✧ ✧ ✧

It was the English house which made a big fortune by getting first news of Napoleon's defeat at Waterloo in 1815. The English Rothschilds went from triumph to triumph. The second one of this branch, Baron Lionel Nathan Rothschild, was four times elected member of the House of Commons from London before he was allowed to take his seat, the disabilities imposed upon Jews being abolished in 1858. He was succeeded by his son, who became the first Rothschild peer of the British realm.

Disraeli, himself of Jewish blood, when premier in 1874 pulled one of his most dazzling coups—the purchase of shares which gave Great Britain control of the Suez Canal. Parliament was not in session, so the money could not be gotten from the nation's treasury. His friends, the Rothschilds, advanced the $20,000,000 necessary, taking a chance on its being repaid.

✧ ✧ ✧

In France, too, the Rothschilds had stunning successes, surviving triumphantly all changes in the form of government. James, who established the French house, became the great friend of King Louis Philippe.

Down to the time of Leon Blum's premiership, Rothschilds were regents of the all powerful Bank of France. They ranked among the leaders in the 200 families who are supposed to rule France. The present generation still has vast interests in the French railways.

✧ ✧ ✧

The Austrian house has fallen on evil days. Before the grab of Austria by the Nazis, they had sustained big financial losses. The house was composed of three brothers, Barons Louis, Eugene and Alfons. Eugene was the first Austrian host of the Duke of Windsor, entertaining him at Enzesfeld Castle. Both Eugene and Alfons were out of Austria when the Nazis took control. Baron Louis Rothschild is a Nazi prisoner, the rumor being that the Nazis are holding him for a gigantic ransom. In the meantime, they have grabbed all the Rothschild castles and estates.

Julius Streicher, famous as the premier Jew-baiter of Germany, sneeringly remarked: "The era and dynasty of the House of Rothschild, as well as that of the Hapsburg emperors, is over and done with."

Not all the Rothschilds have been interested in finance. Rich by inheritance, some of them turned to other things. The late Lord Lionel Rothschild was interested in entomology and bequeated to the British Museum the greatest private collection in the world. The successor to the title, Lord Victor, is connected with a Cambridge University experimental laboratory. In France Baron Henri de Rothschild is a well-known physician, founder of a free dispensary for the treatment of children's diseases.

LAUGHS IN COURT.

(London Sunday Dispatch)

THESE ARE SOME of the reasons why they laughed in the courts yesterday:

Solicitor (Tottenham): "I suggest you have given your wife nothing."

Husband: "I have given my wife my confidence. That's all any woman wants."

✧ ✧ ✧

Witness: "The husband was arguing with his wife.

"I know his wife did not retaliate, otherwise I would have heard a chair being shifted.

"She always throws a chair."

✧ ✧ ✧

Husband: "I have given my wife the benefit of the doubt so many times that she's begun to think I haven't a mind of my own."

✧ ✧ ✧

Another husband: "My wife is very careless with the housekeeping money. I give her money for beer, and she spends it on bread."

✧ ✧ ✧

Solicitor: "What sort of car was the prisoner driving?"

Witness: "It was a typical prisoner's car."

✧ ✧ ✧

Motorist: "Whenever I open the sunshine roof when my wife is in the car, it always rains."

✧ ✧ ✧

Solicitor: "Which way does this door open, inwards or outwards?"

"You just pick it up and put it on one side."

✧ ✧ ✧

Witness (at Willesden): "While we argued, she had a relative standing in the kitchen ready to throw water over me."

IF UNION GOVERNMENT

(Chatham News)

Neither political party in Canada is in favor of unification of the railways. It would be interesting to know what their attitude would be if they were together in a Union government with both parties equally responsible politically for whatever action were taken.

GOOD FOR BUSINESS

"I understand some naughty boys left a football filled with cement in the park."

—Humorist.

• Japan Knows What She's After

A BRIEF SUMMARY of what Japan expects to get as a result of its recent conquests of China, together with its older acquisition of Manchukuo and its still older colony, Korea, would include the following outstanding points:

Iron. Japan wants to produce 23,000,000 tons of pig iron by the conclusion of its Five-Year Plan in 1941. Its present imports of iron ore are largely from the United States and Malaya. Both these sources might be closed in the event of war or the success of a campaign for economic sanctions against Japan. So Japan is counting on the Mozan iron field in North Korea, on the Anshan and newly - discovered Kuangchangling mines in Manchukuo, on the Lungyen deposits, northwest of Peking, and on the recently-captured mines around Tayeh, some 70 miles down the Yangtze River from Hankow. The Tayeh iron fields, which occupy an area of some 220 square miles, were producing between four and five hundred thousand tons of the ore before the outbreak of the war.

Coal. More than half of China's abundant coal reserves (estimated at over 200,000,000,000 tons) are located in Shansi Province, which is nominally under Japanese occupation.

Cotton. Hitherto about nine tenths of Japan's raw cotton has been bought in the United States and in British India. Japan's nationalist economists look forward to the day when North China will produce so much cotton that this dependence on foreign sources will be greatly reduced, if it is not altogether eliminated. Here again politics and economics are closely intertwined. The guerrilla movement in Hopei, Shansi, and Shantung Provinces must be crushed before Japan can cajole or coerce the peasants into planting much cotton, since the guerrillas are doing everything to discourage the cultivation of this crop.

Oil. This is the most dubious of China's natural resources. There are rumors of large undeveloped oil deposits in Shensi, but these are only rumors and the Japanese troops have not yet entered Shensi, which is west of Shansi.

Japan's optimistic reckoning of the economic spoils of conquest leaves out of account, to be sure, a point of considerable importance: the lack of any visible source of free capital with which to develop the resources which have been brought under its control. Its allies, Germany and Italy, can give it little help in this field, although large-scale barter agreements between Germany supplying machinery in exchange for Chinese minerals and raw materials, may develop in the future.

While lack of capital is, of course, a serious handicap, one should not underrate the possibilities of the combination of Japanese organizing capacity with Chinese cheap labor. If Chinese irregular resistance can be stamped out, a great economic empire, far exceeding Korea and Manchukuo may grow up in the area which is now frequently called Japan-in-China. Even now Japan is by no means as helpless against foreign boycotts and blockades as some enthusiastic sanctionists would believe.

• Now We Know the Trouble

(From the Canadian Liberal Monthly)

NO MATTER how industriously a government tackles its duties there are always a certain number of people throughout the country who are not totally satisfied. And these people—sometimes singly and sometimes in groups—sometimes in writing and sometimes verbally—register their kicks. Slightly more than 99 per cent of these kicks find their way eventually to the national office of the political party in power.

Following an extensive survey, we are publishing herewith a list of the 20 main—or most often repeated—complaints. They are:

There is too much patronage in government administration.

There is too little patronage and government supporters are invariably discriminated against.

Too many favors are granted to the West.

The just demands of the West are completely ignored.

The country is being ruined by low tariffs.

High tariffs are ruining the country.

The unemployed are being pampered by the government.

The government is heartlessly indifferent to the plight of the unemployed.

The government should get out of the wheat business.

More government intervention in the wheat business is essential if the country is to survive.

More money should be spent on national defence.

Far too much money is being spent on national defence.

Taxes should be reduced to balance the budget.

Government services should be enlarged through increased taxation.

The country has too many railway services.

Additional railway services are needed desperately.

The government is under the thumb of Big Business.

Big Business is treated cruelly by the government.

Trade agreements are the bunk.

Trade agreements are swell.

• The Bad Habit of Swearing.

THE GROWTH of the habit of using bad language on the streets has been pointed out time and again, says the Chatham News. It is true that one is apt to hear more swearing on the street today than might have been heard some years ago.

Swearing like smoking, is a habit, and the one is no more necessary in daily life than the other. But smoking has some sort of excuse available, while swearing has none. The man who swears loudest gives evidence in an unconscious and objectionable enough way of a recognition that the Higher Power is held in general veneration. Otherwise there would be nothing remarkable or unusual in language based on disrespect for the Divinity.

In swearing proclivities men fall into a number of classes. There are those who swear occasionally and those who swear continually. The largest class is composed of those who swear only when they hit their thumb with a hammer or in cases of such accidents. Yet even this swearing at mishaps is a habit which will grow in a subtle manner unless a strict watch is kept.

So widely has the habit of profanity grown among some people that apparently they cannot express their feelings as faithfully as they wish without swearing. Nor can other blasphemers understand their language without the emphasis of curses and oaths. Yet such expressions and words are needless additions to the vocabulary of any man, and their use is simply the vile growth carelessly permitted to attach itself to casual conversations. To eradicate this growth before it has become too large should be the aim of every self-respecting man who realizes the influence of his example upon the young.

WHAT THEY SAY OF US.

(Hamilton Spectator)

FAIRLY TYPICAL of the sort of advertising Canada gets in the United States is this comment of a noted news service: "President Roosevelt's call for a sweeping program of 'continental defence' finds United States' first neighbor, Canada, probably the most lightly defended country of her importance in the world. For the security of her eastern seaboard the Dominion looks naturally to the protection of the British North Atlantic fleet and for the security of the Pacific she depends very frankly on the presence of the friendly American navy. Canada today, with only a tiny air force and navy, could only begin to defend herself after she was actually invaded." The trouble is, it's true.

5,000 FLYERS.

(Timmins Advance)

MANY were greatly impressed with the headings in the newspapers last week to the effect that Great Britain intended to purchase 6,000 new flying machines to add to the Empire's air fleet. The very number —6,000—was startling in itself. The Advance last week missed a chance to astonish the world by headlining the fact that on the previous Sunday 5,000 individual flyers had landed at the new Porquis Junction airport. Such a statement would have been absolutely correct. It might be added that these 5,000 individual flyers were geese on their annual flight south. They found the accommodation excellent for landing at the new airport at Porquis Junction.

Hard To Believe How Time Flies

DECEMBER 2

1908 A petition is being circulated here to have Peterborough return to the ward system of electing councillors.

W. J. Metheral, well known Peterborough man is badly injured by a fall from the Port Colborne elevator.

Peterborough curling club decides to open its new rink to ladies who wish to curl.

James E. McDonald of Cornwall is appointed principal of St. Peter's Separate School.

Alf. Shrubb, world champion runner wins another race against a relay of three local runners, Webb, Montgomery and Hatcher.

1918 Word is received of the arrival of a large party of Peterborough returned soldiers at Halifax.

Work of extending the street railway south from Charlotte street along Monaghan Road is to commence at once.

London Times tells how Lieut. J. R. Stratton of Peterborough won the Military Cross for helping to save two guns under fire.

During November, according to official figures, there were 20 deaths from Spanish influenza in Peterborough.

R. M. Glover is elected by acclamation as president of the Ontario Hockey Association.

1928 His Lordship Bishop O'Brien exhorts Catholics of the diocese to pray for the recovery of King George.

H. Waddell, candidate for East Durham for the Ontario boys' parliament, speaks at Cavan.

Members of the King Edward girls softball team, boys soccer team and cadet corps are guests at victory banquet.

Dr. N. H. Young has been elected president of the Millbrook Curling Club.

Rev. Robert Pogue, formerly of St. Paul's Church preaches anniversary sermons at Knox Church.

A Bible Message For Today . . . .

LET US CHOOSE to us judgment: let us know among ourselves what is good....Therefore hearken unto me, ye men of understanding: far be it from God, that he should do wickedness; and from the Almighty, that he should commit iniquity....

He withdraweth not his eyes from the righteous: but with kings are they on the throne; yea, he doth establish them for ever, and they are exalted. And if they be found in fetters, and be holden in cords of affliction; then he sheweth them their work, and their transgressions that they have exceeded. He openeth also their ear to discipline, and commandeth that they return from iniquity....Behold, God exalteth by his power: who teacheth like him? ....Remember that thou magnify his work, which men behold.—Job xxxiv, 4, 10; xxxvi, 7-10, 22, 24.

THE WEST SOFTENS.

(Windsor Star)

ALAS AND ALACK, the once virile West is going sissy. Out on the plains where men were men they have had to establish a date bureau. The University of Saskatchewan, no less, has set up a bureau through which handsome young men will be able to make dates with glamorous young women.

Imagine the hardy men and women of yesterday and what they would think of such goings on. Those were the days when men didn't need any third agency to help them date their women. No boy friend ever had to ask a date bureau to get him a girl friend.

How sad it is to think of a weakening West! A date bureau! Pie!

A NOSE FOR NEWS.

(London Times)

PETER, a 10-year-old Irish terrier, has been going daily for eight years to the G.W.R. station at Acton to bring back a bundle of evening papers to its master, Mr. F. A. Gibbons, of Horn Lane, Acton. The dog meets the train, carefully sorts out the parcel, and then goes with it in its mouth to where a policeman stops the traffic for the dog to cross the road, and it continues on its way to the shop, where it receives a bowl of milk.

A Bit of Nonsense

Veiled Sarcasm

A woman in the suburbs was chatting with her next-door neighbor.

"We're going to live in a better neighborhood," she said.

"So are we," remarked Mrs. Next door.

"What, are you moving too?"

"Oh, no, we're staying here!"

Stay at the

PARK PLAZA

Toronto's Newest Hotel

● IDEAL LOCATION
—overlooking Queen's Park. Away from trains and downtown noise
Roof Restaurant 18th Floor.

● SUPERB HOTEL ROOMS
—like the PARK PLAZA'S *famous permanent apartments, these rooms were decorated by a world-famous firm. The last word in beauty and comfort.*
Single, double, or suites—all with bath and shower —

from $3.50

AVENUE ROAD AT BLOOR STREET

A. W. RUSSELL, *Resident Manager*

Free Parking Space Popular-priced MURRAY'S Restaurant

Land Of Lynch Justice, Kidnappings False Prophets, Strip Dancers Says Nazi Press In Flaying U.S.

BERLIN, Dec. 2—(AP). — The newspaper Fraenkische Tageszeitung, official Nazi organ of Jew-baiter Julius Streicher's district, yesterday attacked the United States as a "land of lynch justice, kidnapping, false prophets and strip dancers."

"While America mixes in the most violent manner in the inner affairs of Germany and laments over the Jews without helping them, it forgets completely to tend to its own affairs," it said. "They are dirty enough and we all have reason enough to remind them."

The newspaper said "A small selection from the immeasurable swamp" would suffice for one day and then described the marriage of a 12-year-old Kentucky girl to a 24-year-old man.

"Year after year there are similar cases in all parts of the country," it said.

"In 'God's country,' which turns a somersault over Germany's Jewish legislation, there were between 1899 and 1935 more than 100 cases annually of lynch justice against negroes."

Kidnapping was described as "an American specialty" going back as far as the kidnapping of Charlie Ross in 1874.

"The most terrible crime of this sort which shook the entire world was the murder of the Lindbergh baby," it said.

Rev. Charles Coughlin was mentioned in the section devoted to "the land of a thousand sects and false prophets" although he has been lauded in the Nazi press during the last few days. Other mention was given to Father Divine as "the Negro god of harlem," and Dr. Francis Townsend as "the idol of the aged." Aimee Semple McPherson and her "religious circus" also received attention.

The paper said "at least 200 theatres in New York from afternoon till late at night to sold-out houses play smut the high point of which is the gradual undressing of more or less beautiful dancers."

Slasher Adds 14th Victim In Halifax

LONDON, Dec. 2—(AP).—Police, seeking to quell a rising hysteria caused by the epidemic of reported razor slashings in various parts of England, warned to-day that it was a criminal offence to report imaginary attacks.

The warning came after a 14-year-old school girl admitted her story of a razor attack in a Manchester suburb was a hoax and confessed her injury was accidental.

She was arrested, on a charge of causing public mischief, a few hours after she had told her story.

Meanwhile, an additional slashing at Halifax brought that town's total reported attacks to 14 since the razor blade maniac started his reign of terror there nine days ago.

Police had one clue which they hoped might lead to the slasher's capture. It was the cuff of an overcoat which one of the Halifax victims tore from him in a struggle.

No Gas Tax Cut Likely McQuesten States

TORONTO, Dec. 2—(CP).—Hon. T. B. McQuesten, Ontario Minister of Highways, told the 40th annual meeting of the Ontario Motor Truck Owners Association last night that he could not promise reduction of fees and gasoline taxes.

"We are building more and better roads and we are going to continue the development of our highway system," he said. "But the roads we are building must be paid for, so I cannot promise more roads and less taxes at the same time."

Mr. McQuesten urged courtesy, dependability and finer appearance of their organizations. He said courtesy is especially necessary for truck drivers "as the very size of a truck antagonizes the average motorist."

"Commercial drivers are already, as a class, the most competent on the road, and if they can be made the most law-abiding and courteous their example would teach others," he added.

News Hound Vanishes

ST. LOUIS, Dec. 2 — (AP). — "Butch," St. Louis only "news hound," is missing—and his owner had two reasons to-day for wanting him back. Newsboy "Noisy" Kilfoy spent several months training the dog to stand at the corner with a money-changer strapped to its its side, allowing customers to make their own change. Then both dog and money-changer disappeared.

BACKACHE?

Kidneys that are not eliminating waste matter as they should will make you feel miserable — achey — tired, depressed! If suffering from backache, broken rest, rheumatic pains, you need the 8 medicinal ingredients in Gin Pills to help your kidneys filter out trouble-making toxins. Get a box of Gin Pills today.

279

Two sizes—Regular 50c, and new economy size (double the quantity), 75c.

Hunt Hits Lumbering As Gangs Balk At Getting Shot

Lansing, Mich., Dec. 2 (CP). MICHIGAN'S lumber industry was at a standstill today as nearly all lumberjacks refused to go into the north woods. Lumberjacks said the hunting season is on and hunters are shooting at everything in sight that moves. Companies throughout the state have halted operations.

Christmas Dates For Mailing From Peterborough

Do you realize that it is less than four weeks until Christmas day? You can help the Post Office Santa Claus and at the same time make sure that your friend's enjoyment of that day will be increased by following that oft-repeated slogan—Mail Early—so that all mail will be delivered by Christmas Day.

Your co-operation in helping to obviate congestion during the last few days prior to Christmas will be appreciated. Disappointment to your friends will be avoided if the under-mentioned suggestions as to mailing dates are followed:

OVERSEAS MAIL should be posted by December 7th, midnight. The last steamer with mail for Christmas delivery in Great Britain and Europe will sail from Halifax on December 10th.

PARCELS FOR THE UNITED STATES should be mailed by December 10th, (to allow for Customs examination). A Customs Declaration must accompany each parcel. These may be obtained at the Post Office.

PARCELS AND CARDS FOR—
British Columbia—Dec. 15.
Alberta and Saskatchewan—Dec. 16.
Manitoba and Maritime provinces—Dec. 17.
Quebec and Ontario—Dec. 19.
Local delivery—Dec. 20.
(Last delivery before Christmas—Saturday, Dec. 24.)

Mail matter may be endorsed, "Do not open until Christmas," if considered desirable.

Preparation of Mail

If the mail is to receive the best attention you should: Address completely — Pack carefully — Prepay postage fully—Place return address in upper left hand corner.

Complete Post Office Service

Is given at the following Sub-Post Offices in addition to the main office:—

Sub-Post Office No. 1—Corner of Monaghan Road and Chamberlain Street, Vaughan Glover's Grocery Store.

Sub-Post Office No. 2—356 Charlotte Street, Fitzpatrick & Geraghty's Grocery Store.

Sub-Post Office No. 3 — 647 George Street. E. Finn's Drug Store.

Sub-Post Office No. 4—88 Hunter Street, East, V. Sullivan's Drug Store.

Sub-Post Office No. 5 — 417 George St. South, Stanley Bogue's Drug Store.

2 Men Abduct Girl 18 Sister 15 Escapes

WASHINGTON, Dec. 2—(AP)—Police and residents of nearby Maryland conducted an intensive search today for 18-year-old Mary Brown, reported by her sister to have been abducted by two roughly dressed men.

The sister, Lucy, 15, said Mary was seized yesterday and thrown into the rear of a small delivery truck on a lonely road near their home at suburban Oxon Hill, Md.

Lucy said she broke away from the men, leaped into underbrush by the roadside, crawled under a fence and ran screaming across a snow-covered field to her home. She sobbed her story over the telephone to police. Her mother, Mrs. William Brown, was absent.

JUST ANOTHER GOAT

KARACHI, India—(CP).— Livestock merchants in Sind have discovered a new type of goat known as the Kamori. It is twice the size of the ordinary animal and yields between eight to 12 pounds of milk daily.

Catarrhal Deafness And Head Noises

TELLS SAFE, SIMPLE WAY TO TREAT AND RELIEVE AT HOME.

If you have catarrh, catarrhal deafness or head noises caused by catarrh, or if phlegm drops in your throat and has caused catarrh of the stomach or bowels, you will be glad to know that these distressing symptoms may be entirely overcome in many instances by the following treatment which you can easily prepare in your own home at little cost. Secure from your druggist 1 ounce of Parmint (Double Strength). Take this home and add to it ¼ pint of hot water and a little granulated sugar; stir until dissolved. Take one tablespoonful four times a day. An improvement is sometimes noted after the first day's treatment. Breathing should become easy, while the distressing head noises, headaches, dullness, cloudy thinking, etc., should gradually disappear under the tonic action of the treatment. Loss of smell, taste, defective hearing, and mucus dropping in the back of the throat are other symptoms which suggest the presence of catarrh and which may often be overcome by this efficacious treatment. It is said that nearly ninety per cent. of all ear troubles are caused by catarrh and there must, therefore, be many people whose hearing may be restored by this simple, harmless, home treatment — (Advt.)

Canada Manufactures War 'Planes

"TIGER MOTH TRAINER"

For 16 years the De Havilland "Moth" has been the standard training plane of the Aero Clubs of Great Britain and the empire. Subsidized flying clubs in every country under the Union Jack and many foreign countries purchased scores of the little two-seater which was to become almost a trade-mark of the empire. Today the Royal Canadian Air Force is equipping itself with more than two dozen of the latest version of this famous light plane . . . "Tiger Moth Trainer." The Canadian planes are manufactured at the De Havilland Aircraft of Canada, whose factory at Downsview near Toronto will shortly participate in the British rearmament program.

Examiner Correspondence

TRENT RIVER

Congratulations to our local cheesemaker, George Brooks, having received the "John H. Echlin Memorial Trophy" for the best cheesemaker in Central Ontario district.

Mrs. Will Wright and son Foy leave this week for Toronto after spending the summer and fall months at Bambridge. They will remain for the winter in the city.

Mr. and Mrs. Ross McLaren expect to leave this week for Campbellford to spend the winter.

A number of men are employed cutting brush for covering of the ginseng plants on the farm of Mr. W. G. Barrie.

Mr. and Mrs. Ellis Wood, formerly Mary Truesdale, have moved to the farm known as the Hutchinson place.

Recent visitors with Mr. and Mrs. Thomas K. Thompson and family were Mr. and Mrs. Kenneth Glenn, Ruth and Leslie of West Seymour, Mr. and Mrs. Harold Thompson and little son Billie, Mr. and Mrs. Will Waters.

Mrs. Carp Davidson has returned to Toronto after spending a few weeks with relatives and friends.

Mrs. Parker of Peterborough, was a recent visitor with Mr. and Mrs. W. W. Redden. Mr. and Mrs. Rufus Redden and family.

A quilting bee was held Friday, Nov. 25th at the home of Mrs. Gid Brown, Donegal, under the auspices of the Donegal group of the Women's Association of Norwood United church. There was an attendance of thirty. Two quilts were finished after which a ten cent tea was served.

SELWYN

Among those from this district who attended the Royal Winter Fair in Toronto last week, were Mr. and Mrs. John Preston, Mr. Allan Preston and Mr. and Mrs. Gordon Fitzgerald, accompanied by Mr. and Mrs. Ernest Turk of Lakefield.

Miss Opal Preston is spending a few days this week in Peterborough visiting with her sister and brother-in-law, Mr. and Mrs. D. Hewitt.

Misses Loretta and Marion Young of Young's Point called on friends in the vicinity recently, before Loretta left for Denver, Colorado, where she is going to reside.

Mrs. Neil Whitmore and daughter Eva returned home with Mr. and Mrs. Rex Wilson and daughter June after the latter had spent the week end with Mr. and Mrs. Whitmore in Apsley.

Mr. Victor Thraves is now employed with Mr. Howard Sanderson, after spending the summer at the Selwyn cheese factory, where he was employed by the owner, Mr. Andrew Wilson.

MARMORA

Rural Dean A. B. Caldwell, Arnold Caldwell, W. J. Cottrell and Misses Josephine Mumby and Gertrude Gray attended the Hastings Deanery Sunday School Teachers' Convention in Madoc on Tuesday evening.

Mrs. F. Darling of Toronto is visiting her sister, Mrs. Rose Johnston.

Another dance in aid of the new curtain which is to be presented to the Town Hall was held under the auspices of local young people's associations on Wednesday.

Mr. William Wright was admitted to Belleville General Hospital on Monday.

CENTRETON

The King's Own Mission Band are meeting at the parsonage on Saturday afternoon when a social time will be spent.

Mrs. A. Coffey has been visiting her mother, Mrs. Charles Nicholls, Castleton.

The Rev. Mr. Bromwich is giving a series of addresses at the United Church. The themes are: "Strongest Man in the Bible," "Weakest Man in the Bible," "Best Man in the Bible," "Worst Man in the Bible." A contest will be held on these subjects and four prizes will be given.

The members of the United Church met on Monday evening in the Sunday school room to reorganize the Sunday school for 1939. The following officers were elected: Superintendent, Mrs. S. McBride; assistant, Mr. Charles Blodgett; secretary-treasurer, Gordon McBride. Teachers—Beginners, Mrs. F. Birney, Miss B. Hinton; primary, Miss Hazel Blogett, Miss Enid Nichol; junior girls, Mrs. Johnson McKenzie; junior boys, Miss Mabel Weebb, Miss Marion Nichol; intermediate girls, Mrs. A. Blogett, Mrs. K. Harvey; intermediate boys, Mr. George Seymour, Mr. Ross Curtis.

Hastings Y.P.S. Hears Fine Addresses

(Examiner Correspondence.)

HASTINGS, Dec. 1—Trinity United Young People's meeting on Monday evening opened with prayer by Miss Helen Collins and the program was in charge of the Mission Circle girls.

Plans were made for next week's program when a social evening and a mystery play will interest everyone, and officers for the new year will be elected.

The second chapter of the Mission Study Book, "The World in Canada," was given in three parts by Mrs. C. M. Baker, Miss Jessie Lamb and Mrs. F. W. Newell.

As the theme of the meeting was "Making Canada Christian," the Scripture reading on the parable of the Prodigal Son was in keeping with the theme, and was followed by a talk on the passages, read by Miss Helen Collins, also the reading of a poem by Miss Frances Hoard.

Miss Margery Scriver gave a reading, entitled "The Weaver of All the Ties That Bind Us."

The members then assisted Miss Claudine Hoard in preparing her points for the debate to be held in Springville on Friday, when Mr. Kitchener Smith and Miss Claudine Hoard will debate against two from Smithville. Mrs. C. M. Baker was chosen as one of the judges from the Hastings Young People's Society.

Guests of Mrs. S. McGee, of Asphodel, on Sunday were: Mr. and Mrs. M. Knox, of Norwood; Mr. and Mrs. Ted McGee, of Asphodel, and Mr. and Mrs. R. King and Miss S. King, of Percy.

Mr. and Mrs. John Graham, of Wellington, were Sunday guests of Mr. and Mrs. William Whitred and family.

In Florida

This particular picture needs no caption except to perhaps mention that the comely young hitch-hiker is Christine Shoemaker. The synthetic thumb and the abbreviated hitch-hiking attire furnish ample proof that the Florida publicity departments have lost none of their art during the summer months. Now that winter has arrived we can safely predict a bumper crop of photographic sunshine from the sub-tropical peninsula.

SHOT FOUR TIMES.

NIAGARA FALLS, N.Y.—A young Niagara Falls man was shot four times early today in what Police Captain Patrick Carmody said apparently was a fight in a reputed gambling establishment. Carmody identified the victim as Francis Doyle, 29. He is in hospital, where Dr. Vincent Leone said his condition was "critical" after a blood transfusion. Police held two men for questioning.

Belgium Assured Congo Is Safe

BRUSSELS, Dec. 2 — (AP).—Premier Paul Spaak announced today that Belgium had received formal assurances from Germany, Great Britain and France respecting the status of the Belgian Congo, a colony in equatorial Africa.

In a speech to the colonial commissions of the chamber and senate as Defence Minister Oswald Pirow of South Africa arrived for political talks, the premier thus quieted the public, worried over reports that Belgium would probably lose if the larger powers made a colonial deal with Chancellor Hitler.

It was reliably learned Mr. Pirow's visit was connected with negotiations for airplane service between South Africa and Belgian Congo and discussions on defence matters. Mr. Pirow has had conferences previously with Portuguese, British, German and Italian statesmen.

The subject of colonies was not ruled out entirely from the talks here, but was said to be undesirable because the Belgian standpoint that she does not intend to give up any of her African possession to Hitler has been made plain officially.

Mr. Pirow plans to leave tomorrow for the Netherlands.

Montreal-Winnipeg Air Mail Is Begun

OTTAWA, Dec. 2 (CP)—A gleaming Trans-Canada Airlines twin-motored plane took off from here at 10.20 a.m. today for Winnipeg less than half an hour after arriving from Montreal on the first scheduled airmail flight from Montreal to the Manitoba capital.

Pilot Smith took off from St. Hubert Airport, Montreal, at 9.15 a.m., and set the big all-metal ship down at Uplands Airport here at 9.55 a.m. Additional mail was shoved into the compartment in the nose of the plane, and a few minutes later the ship lumbered down the runway and headed for Winnipeg, where it was expected to land in late afternoon.

The eastbound inaugural plane from Winnipeg is expected here about 3.30 p.m. on the way to Montreal, where it is due at 4.20 p.m.

THIS VERDICT DEMANDS YOUR ATTENTION...

'blue coal' is Acclaimed IN 100,000 HOMES FOR GREATER ECONOMY AND HEATING VALUE

●Every season, more and more people change to 'blue coal'. Already over 100,000 Canadian Homeowners are using this trade-marked fuel. This preference is *your positive guarantee* of greater heating satisfaction, economy and comfort. *Order 'blue coal' today. The colour guarantees the quality.*

H. B. TAYLOR & SON - Phone 209
W. SCOTT CO., Ltd. - Phone 264W
J. E. A. FITZGERALD - Phone 110-111

392

'blue coal'
THE MODERN FUEL FOR SOLID COMFORT

TUNE IN on "The Shadow"—every Sat. 7 to 7.30 p.m. over station CBL

MEN AND BATTERIES

THE BEST FRIEND that a motorist can have, from the standpoint of satisfactory operation of an automobile, is a dealer who can be depended upon when automotive service or merchandise is needed. Experienced car-owners know they cannot afford to pick service stations casually.

Selecting the right dealer is not a difficult matter. Find the man who is making a success of his business . . . he is almost certain to be dependable. His concern for his own future prompts him to offer you the kind of service and merchandise that will make you a permanent customer. There is no surer indication of an automotive dealer's interest in your satisfaction than the brand of battery he handles . . . for, unlike other kinds of merchandise, the value of a storage battery is something you cannot see. And the dealer who does not take advantage of that fact but offers you a battery of unquestionable merit, justifies your complete confidence.

You are in good hands at service stations and garages displaying the Exide sign. It is a safe guide to follow in buying automotive merchandise and service generally.

There is an Exide Battery designed to suit every car. Exide Hycap Batteries have *extra high capacity* for radio, heater, defroster, etc., with ample reserve for starting in any weather.

Look for the Exide Dealer sign — symbol of honest service. 11L

EXIDE BATTERIES OF CANADA LIMITED
Toronto Canada

EXIDE BATTERY SERVICE MAY BE OBTAINED FROM THE FOLLOWING DEALERS:

CURTIS SERVICE STATION — PARKHILL SERVICE STATION — J. W. WATSON
J. J. DUFFUS CO — T. H. RUTH & SON — WHITTINGTON SERVICE STATION
CLARENCE FOSTER, LAKEFIELD

If every man in Canada could personally inspect our fine woolens—the colors, the patterns, the weaves, the huge selection — they would appreciate the care, the time, the honesty, with which we choose our fabrics. Fifty-two weeks a year our woolen experts are selecting woolens that make and keep Tip Top the leader in value.

$24.95

HAND-CUT AND INDIVIDUALLY TAILORED TO YOUR PERSONAL MEASUREMENTS
10-F38

LADIES . . . You may also have your mannish suit or coat individually hand-cut and tailored to your personal measurements by Tip Top craftsmen.

TIP TOP TAILORS Limited
329 George St.

LOCAL CURLERS PREPARE FOR 63rd YEAR OF CLUB ACTIVITY

Knights Of Besom And Stane Turning Back The Years In Pride Of Accomplishment

The Peterborough Curling Club is preparing to start its 63rd year of activity, with the annual fall meeting being held in the club rooms next Monday night at eight o'clock. Hopes are held for the completion of the personnel of 36 rinks to compete on the Charlotte street ice lanes this coming winter. Work has commenced on the sheets of ice already.

This veteran curling club was founded in 1876. The grand old game of the besom and stane in this city was played on various sites, one time on the creek in the field where the lacrosse arena now stands on George street. Previous to its present site the Peterborough Curling Club rink was on property where the Quaker Oats Company now stands. It was then moved to Charlotte street. The place burned down New Year's Day in 1908, but the present fine rink was erected the same year by ambitious club members.

Many stones have slid down the lengths of ice in this town since the 1908 structure went up. Hundreds and hundreds of local, district and distant knights of the broom have competed there, and strange were the tales they told when the play was o'er! Many members have long since passed on, but some of the old-timers still wend their way down George street and out Charlotte to the curling club door when the frost is on the pumpkin and vistas of stones on the ice are conjured up again.

No Tankard.

Though much honor and many trophies have come to this curling club, the Ontario Tankard has never been won by a Peterborough rink. And it was not from lack of trying, either. The last competing clubs in this event—defeated in the provincial final—were in 1892 and in 1917. Two members of that 1917 finalist squad remain, W. M. Lang and H. F. Foote. This club has also been in the finals for the Governor-General's competition in 1899 and in 1909.

It was the last competing club in the Burden Trophy in 1925, and was much more fortunate in District Cup competitions. Peterborough took district honors and Ontario championships in 1908, 1910, 1911 and 1921. And Peterborough junior curlers won championships of Ontario in 1929, 1930 and 1932. The points competition for Ontario has been won by several local players, including Sam Ray, A. R. Moore, J. E. A. Fitzgerald, F. C. Weber and H. C. Giroux.

Back 30 Years.

Jumping back 30 years, for instance—but just for a moment—were such prominent old-time members as W. G. Morrow, H. F. Foote and R. P. Best. Mr. Morrow played the game in the days when the rink was where the Quaker Oats now stands. These three have been continuous members for that period. And the winning skips for Peterborough in the 1908 District Cup were C. E. Frost and H. F. Foote. In 1910, the skips were J. E. A. Fitzgerald and H. F. Foote. The next winter they were W. M. Lang and T. B. Yeats. And in 1921, victorious local skips were Ray Best and J. W. McDermid.

It is with pride that Peterborough curlers point to their long record, and it is with confidence that they look forward to another fine season in the game which they firmly believe is the finest in the world. It is a healthy, enjoyable, competitive and social sport—and one which is drawing ever larger numbers to it, including younger members. The club veterans rightly state that no matter what a man's financial position is, or his religion or politics or whatnot—so long as he is a curler, in the word of Robert Burns, "a man's a man for a' that."

MUSSING UP THE MAPLES

Last night at Duffus Academy Chief Gimblett, who has a reputation for knowing his way around a bowling alley, demonstrated to the 5-pin experts of the town just what his idea was in the art of pin-spilling. When the chips were counted in the City League it was found that the foxy Fire Chief had 803 of them, just enough to beat out C.G.E. Bob Clyde's 801 and 53 others with 600 or better score, nine of whom were in the 700 class During the evening Duffus Recreation team combined for the best total, 3524, and George Walton of Pattenick's broke out in his last game with a spare and eight strikes to count a 373 single Gray Copping's 380 and Fred Martin's 379 withstood the shock.

The early C.G.E. league saw another old master. Joe Marsden hit a 341 single to count 771 and Joe DeNoble 307 to also total 771. Art Heal knocked off 757; Bert Brindle 728; W. Westram 662 (325); R. Mason 661 (304); W. Ridley 643; J. Brady 630; J. Copping 630; W. Brown 608; C. A. Low 604; T. McPhate 603; H. Winterbottom 603 and W. Harris 600.

Following Clyde's 801 in the late C.G.E. gang Frank Doris counted 707; F. Wood 699; R. Sanderson 692; R. Dyer 666; E. Johnson 654; H. Taylor 650; A. Fields 644; H. Darling 641; A. Mattuci 632; F. Earle 634; G. Niles 637; L. Breadman 618 and T. Miller 530 and G. Walton 419 for 2 games each.

Weston's and Canada Bread teams took things easy and Miss Gertrude Lemming led the Telephone girls group with 394 for 2 games.

City League scores are as follows: Duffus 3; Patenick's 1.

Duffus Recreation:

F. Hickey	269	291	222	782
J. Menogue	189	191	259	639
L. McIntosh	213	191	266	670
G. Caird	161	329	154	644
T. Curvin	277	288	224	789
	1109	1290	1125	3524

Pattenick's Store:

A. Martin	188	214	241	643
W. Masters	167	164	216	547
C. Kearns	163	205	190	558
G. Walton	183	210	373	766
Dummy	150	150	150	450
	851	943	1170	2964

K. of C. 3; Grafton's 1.

K. of C. Bowling Alleys:

F. Martin	232	212	299	743
F. Wood	242	209	197	648
V. Anthony	223	220	232	675
T. Miller	247	169	153	569
W. Weese	281	229	172	682
	1225	1039	1053	3317

Grafton's:

N. Routley	157	208	301	666
W. Firth	209	210	187	606
W. Stanbury	193	126	167	486
G. Fallon	160	249	228	637
G. Gimblett	314	228	261	803
	1033	1021	1144	3198

I.A.C. 2; Examiner 2.

Industrial Acct. Corp.

A. Watson	138	201	203	542
V. O'Connell	211	226	173	610
A. Heal	246	164	200	610
E. Kearns	233	281	161	675
V. Fitzgerald	230	...	...	230
M. J. Duffus	...	266	215	481
	1058	1138	954	3150

Examiner:

F. Scates	246	176	161	583
R. Wyllie	200	183	327	710
R. Galbraith	213	169	233	615
H. Dormer	234	155	248	637
T. Holyman	178	163	240	581
	1071	846	1209	3126

Fowler's 2; Capitol Grill 2.

Fowler's Barbers:

F. Earle	148	165	157	470
F. Cripps	245	185	235	665
T. Martin	225	175	229	629
R. Clifford	174	237	163	574
J. Playford	280	169	244	693
	1072	931	1028	3031

Capitol Grill:

R. Dyer	160	246	276	682
T. Cupoli	142	165	259	566
E. White	228	224	245	697
J. Dean	155	164	158	477
H. Delahaye	206	181	120	507
	891	980	1058	2929

Five Straight

For the fifth consecutive year the official U.S. cross-country running championship went to Dan Lash, ABOVE, former middle distance ace with Indiana University and now a policeman in his home state. It was only in the last 15 yards of the 6¼ mile race through snow and mud that Lash overcame Victor Dyrgall to take first place by 8-10 second.

Ace Goal-Getter Hunt Takes Eyes Of Scouts

LONDON, Dec. 2—(CP Cable).—When Sheffield Wednesday play Plymouth Argyle in a second division English football league match Saturday the eyes of a select coterie of spectators will be fixed on one of the 22 players on view.

Dazzled by the marksmanship of Douglas Hunt, the Wednesday's centre-forward who leaped into fame by scoring nine goals in two matches, managers and scouts of several clubs seeking to strengthen their teams, will attend the match with businesslike intentions.

Hunt, formerly on Tottenham Hotspurs' roster, is in his second season with the famous Yorkshire club. Last year he scored only six goals but three against Luton Town a week ago brought his total for the current campaign to 15. The previous week he created a new scoring record for the Wednesday by netting six goals in the team's 7-0 victory over Norwich City.

Driving for the championship of the first division, Derby County faces stiff opposition in a home match with Liverpool. The County has a three-point advantage over Everton who anticipate little difficulty in taking the measure of Chelsea, now near the bottom of the standing.

In an effort to get out of the major league danger zone Stoke City's directors went deep into their money bags to effect the transfer of Pat Gallacher from Sunderland. The clever inside-left, with the Roker Park squad since 1927, was released for a fee of £5,000 ($23,600).

Up in Scotland soccer fans are ready for the most attractive list of fixtures since the campaign opened. Apart from Rangers who have a good margin at the top of the major league, positions of contenders for the championship may be subjected to some revision when results are known.

Rangers are at home to Queen of the South, erstwhile leaders who won 3-2 in the corresponding match at Ibrox Park last year. Celtic, runnerup with 24 points, four behind Rangers, will find Hibernians of Edinburgh a much improved side with a strong forward line.

Hearts and Kilmarnock clash on the former's ground in the Scottish capital.

SPORTS -DAY BY DAY-

Digging Up the Local Dirt With the Odd Chuckle or Two

By CEC. PERDUE

SINCE the Canadian Press insists that we send our vote in on the 1938 All-Eastern football team, choosing from the three All-Group selections already made—and we didn't think much of the All-O.R.F.U. squad—we pick this gang: Flying wing, Morris of Argos; halves, Westman of McGill, West of Argos and Stirling of Sarnia; quarter, Stukus of Argos; snap, Willis of Western; insides, Herman of Ottawa and Fleming of Nats; middles, Wadsworth of Ottawa and Burns of Nats; outsides, Holden of Varsity and Burton of Nats. Of course, it's slightly absurd, since we didn't see a single Big Four or Intercollegiate contest this year! Nothing but senior O.R.F.U. scraps—but then this business of grid experting is a rather silly gesture at best. For instance, we expect Argos to trounce Sarnia on Saturday, but wouldn't bet a bent dime on it.

• • • • • • •

GRID EXPERTS have a lot of fun and while away the long autumn days when little else but rugby is moving in sports, and the players, fans and readers seem to enjoy it. But too often the so-called experts hazard a guess on a game when they've never seen either team in action. All they know, like the late Will Rogers, is what they read in the papers. We had two chuckles on the subject this past fall. One was the sudden change in the experts' predictions after the startling upset win of our Orfuns over Sarnia. The next Saturday, not a single scribe would creep out on the limb to say: "Beaches to wallop Orfuns." A Toronto gee wrote: "Beaches will er-ah beat the Orfuns!" The other grin came about over Ralph Adams' stunt in a Winnipeg paper. He had predicted a soft win for one team and, when the other won handily, his usual column next day was a blank but for these words: "Gone out to lunch—all day!"

• • • • • • •

BILL WALSHE of Kingston is hinting at a bolstered Queen's team for next autumn. Seems to think Coach Ted Reeve is now on the prowl for several students who happen to be ace footballers, too. Guys like Murray Griffin of the Rough Riders, Mike Meikle of Cobourg's Galloping Ghosts, Sammy Sward of th Bam-Bam-Balmies, Mike Loucks of Peterborough Orfuns, and Tony Golab of Sarnia Imps. These huskies might look odd in a student's gown but would certainly bulge the Tri-Color sweaters. It may be just wishful thinking on the part of Bill and Ted, but who knows? After all, a collitch education at reduced rates is something.

• • • • • • •

THOSE WHO LIKE SWIM MEETS just set aside next Wednesday p.m. and ankle up the avenue to the Y.M.C.A. A joint meet will be held at 8.15, with Y.W.C.A. mermaids and Y.M. mere men competing in a number of splash events. Girls' senior city championships and life-saving medal competition, various races and an exhibition of the really nifty water work of the Silver Finettes. The aqua athletes always intrigue us when the outdoor ponds harden up, as they just go calmly ahead with their favorite sport—but, of course, indoors.

• • • • • • •

SPEAKING OF WATER, the Messrs. Hartley and Sheehy expect to start flooding at the Brock St. rink the first of next week. With Ben English the official ice-maker. Dance floor is being taken out now and various repairs being made around the arena, but it'll take several more days ere the floor will be ready to get a sprinkling. If we recall rightly, it is generally about the middle of December before ice is available here indoors for the puckists to start workouts. What we need badly in this town is an artificial ice rink—and it would be nice to get one before 1966 or so, don't you think?

• • • • • • •

WELL, one O.H.A. grouping in this neighborhood has been lined up. Bill Jackson and Herb Hendrie returning from the junior meeting last eve in Port Hope with news of the eight-team setup. It'll have Lindsay, Port Hope, Whitby, Cobourg, Oshawa, Bowmanville, the local Colts and our Monarchs. A sort of interlocking "B" and "C" schedule, with all games definitely counting as wins and losses. The "B" teams are Whitby, Oshawa and our Colts, and the top two of these—regardless of where they finish the schedule—playoff for the right to enter the "B" playdowns. The teams of the "C" gang finishing second and third, no matter where in the standing, playoff, with the winner meeting the first-place squad for the right to go into "C" playdowns. Bowmanville has no ice and plays home games away, taking that gate.

• • • • • • •

WHILE A TENTATIVE SCHEDULE was drawn up, it will likely see some changes in it when the Petes' schedule is announced—since the junior gents calmly copped about the pick of the nights without waiting for the older squad to have a say. The junior schedule opens here Dec. 27th—just three and a half weeks off—with Whitby meeting Monarchs. And the Rubbertown lads play our Monarchs here on Jan. 2nd. Home teams supply the referees, but it might have been better to have the visiting club bring the guesser along. So that's the O.H.A. junior dope up this way for the moment; more on it later. Sounds like a good group with lots of hockey for the fans.

• • • • • • •

WITH THE DATE for the annual meeting set for next Monday eve, the Peterboro' Curling Club season is about ready to commence. And it'll be the 63rd continuous season, the old club being organized 'way back in 1876 — in the days when women wore petticoats and "Mother Machree" was but a school girl! They used to toss the stanes down an open sheet of ice on property where the Quaker Oats now stands. Lots of trophies have passed in and out of the doors of the present Charlotte St. rink since it was rebuilt, after a fire, in 1908. Still active curlers since that year are W. G. Morrow, that grand veteran H. F. Foote, and the noted stylist R. P. Best. Down the years, the knights of the besom and stane have made the welkin ring with fine shots and unexcelled alibis! May they continue long. Ambitious plans are afoot for another big season with 36 rinks expected to be lined up.

• • • • • • •

PICKING 'EM OFF the Grapevine: Mystery surrounds the sudden disappearance of Honey Tompkins, local puckist, and his destination is still unknown....Belleville Redmen beat Perth, 5-3, in a Van-Horne hockey fray the other eve....Skipper Thomas subs five at a time this year, leaving just the goalie on the ice....Les Burton and Don Coughlin might play for Omemee Black Hawsk this winter, if given permission....Wonder if the Petes are forgetting Buster Whitton of Lakefield, a swelegant puckster....Southend Hockey League has its annual re-organization meeting tonight at eight in the Sacred Heart clubroom; all welcome....Ted Reeve boosts Curtin and Loucks of the Orfuns as fine first-year senior gridders....Bill Irwin sends in a powerful list as his choice for an All-Eastern football squad....Tracy Shaw had a tough week with three straight Oshawa hockey losses; the GM-men found the Falls' checking pretty hard....So did we last spring!....McNulty and Crowe, ex-Orfuns, are pretty sure bets on defence for the Petes this winter....Lindsay is having a tough time trying to organize an intermediate team....See ya at the Sandy Claws parade!

Still Swinging

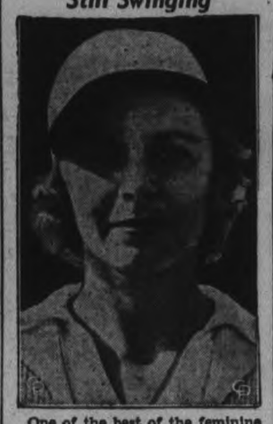

One of the best of the feminine racquet-swingers, Alice Marble, (ABOVE) will try to achieve the same eminence in the realm of song-swinging when she moves into a New York night spot in the role of singer with an orchestra. The winner of most of the women's tennis honors has also received radio and screen offers.

Mickey Walker Fought Greb Twice One Night

NEW YORK, Dec. 2.—Ever hear the real story of the two fights Mickey Walker had with Harry Greb one night?

A few of us were punching the bag in Mike Jacobs' back room the other day when Mickey himself dropped in looking for a pair of Oakleys to a fight.

Mickey is now fat and verging on forty and looks no more like the trim fighting machine who tackled everybody from welters to heavyweights than Joe Brown looks like Clark Gable.

Somebody mentioned his fight with Greb in the polo grounds—one of the most vicious battles ever staged anywhere — and somebody else recalled that everybody thought Mickey would never be able to fight again after the terrible beating he took that night.

"Yeah," Mickey laughed. "I guess I didn't have more than a hundred fights after that—and some of them were nice soft touches with big fellows like Sharkey and Schmeling.

As a matter of fact, Greb and I staged another fight that same night but we didn't get paid for that second one. By the way, I'll bet none of you fellows knew that Harry and I were in a bad way as early as the second round that night.

Slug Fest

'If you recall he nailed me with a right on the whiskers in that round and I went down with one hand touching the floor. I was in a bad way but I came up swinging from the floor and I caught him right on the button and if the bell doesn't save him, I win the fight right then and there.

"You know, if Jack Kearns had been in my corner I believe I'd have won that fight because he knew how to rate me along. But the boxing commission had barred him and he was down in a tavern getting the fight over the radio and at the end of the 12th round he bet $10,000 on me.

"Anyhow, we come along to the 13th and I'm all set for a big finish. Remember what a going over I gave him in that one? Well, in the next round he starts a right hand and I see it coming. The glove looks as big as a balloon and I bury my chin behind my shoulder like this to block it. But somehow that punch slips right by the shoulder and catches me on the button and I don't know a thing for the rest of the fight."

Mickey chuckled: "What a fighter that Greb was! He was tougher than a dozen heavyweights. And, say, did you fellows know that was the biggest money shot he ever got? 'Sfact. He got $40,000 for handing me a beating."

"Well," Mickey sighed. "I was pretty tough myself in those days. So about an hour later I'm down in a tavern with a gal friend. My left eye is closed tight as a drum and I don't see Greb when he comes in with two gals. He don't see me either, because his right eye is shut.

"Anyhow somebody tells me he's there, so I go over to his table and he insists I sit down with him and hoist a few beers. Well, we sit there drinking and talking about everything but the fight and pretty soon my gal friend and his two gal friends get sore and walk out on us.

"After a while they put the lights out on us to get rid of us so we arm-and-arm-it down the street to a night club where we both know a couple of chorines. Just as we get to the door I mention the fight for the first time. I said: 'You know, Harry, you Dutch so and so, if you don't thumb me in the eye all night, I win that fight.'

He says: 'Why you Irish this and that. They call you the Toy Bulldog. Say, you're just a poodle to me.' And he starts to pull off his coat. I wait till he gets it half off and then I let him have it—right on the jaw. I knock him up against a taxicab and he come back swinging with both hands and there we are putting on a pip of a battle and getting no dough for it. Well, we're slugging away when Pat Casey, a big Irish cop, who knew us both, comes along, grabs me and boots me into one taxicab and grabs Harry and boots him into another cab and sends us both home.

"Sore at Harry I should say not. We were the best of pals till the day he died."

Somebody asked Mickey what he thought Harry would have done to our present crop of middleweights. "Middleweights? Say, what would he have done to most of our heavyweights!" And Mickey walked out laughing.

Local Teams Get Grouping

Two local teams are entered in the Central Ontario junior O.H.A. grouping, an eight-team league. It is a junior "B" and junior "C" interlocking setup with all games counting in the standing. Teams in are Oshawa, Whitby and Peterborough Colts of a "B" calibre; and Lindsay, Port Hope, Cobourg, Bowmanville and Peterborough Monarchs of a "C" rating. The grouping was agreed upon at a hockey meeting last night in Port Hope, with Coach Bill Jackson and Manager Herb Hendrie representing Peterborough.

It was agreed that the top two teams of a "B" strength at the end of the schedule, regardless of where they finished in the standing, should playoff for the right to enter Ontario junior "B" playdowns. And the top three "C" teams, no matter where they finish the schedule, will be in a playoff—the second and third meeting with the winner then playing the first-place team for the right to go into "C" playdowns. Thus, if the top two "B" teams should finish, say, third and fifth in the eight team standing, these "B" teams would still playoff for that rating.

Open Dec. 27

While a tentative schedule was drawn up, it was not officially passed until the Petes' senior "B" schedule is made known. However, the local junior schedule will open in Peterborough on Dec. 27 with the Bowmanville squad playing the Colts. And Bowmanville will meet the Monarchs here on Jan. 2nd. Each home team will supply the referee, in order to cut down on expenses. Bowmanville will be here for their home games with Peterborough teams, since they have no rink. The Bowmanville squad will take the first gate in each case as their home one, and will make arrangements with their rivals on travelling expenses. Other matters were discussed by the harmonious gathering before the session adjourned.

Giant-Red Skin Game On Sunday To Decide Ace Passer Sam Baugh Or Ed Danowski

By Drew Middleton
(Associated Press Sports Writer.)

NEW YORK, Dec. 2—(AP)—There is great excitiment on the 42nd street campus these days for "them jints" are going to tangle with George Preston Marshall's Washington Red Skins Sunday at the Polo Grounds for the Eastern championship of the National Professional Football League.

The game also will decide who is the best forward passer in the world. Samuel Adrian Baugh, the Redskin aerialist, and Ed Danowski, the old Fordham Blue who pitches for the Giants, are fighting for the league passing title.

Danowski leads the league with an average of .548 and 68 completions for 819 yards. Baugh is a bit behind His average is .508 with 59 completions for 812 yards.

The prospect of these two hurling footballs all over the field will attract one of the biggest crowds of the pro season if the weather is right. There were 58,000 in the stands when the clubs met for the Eastern title a year ago and the Giants' officials say there will be even more on hand Sunday.

Last year Baugh and Cliff Battles passed and ran the Giants right out of the Polo Grounds. The Redskins then went on to lift the National title. This year the Giants swear they will settle the account. They lead the Redskins by half a game in the Eastern division and they have been hot for a month. They whipped Green Bay Packers and tied Brooklyn Dodgers and think they are coming while the Redskins are going.

SPORT SPICE

(By SID FEDER)

Associated Press Sports Writer

NEW YORK, Dec. 2.—(AP). — Can it be those eastern schools, who turned down Cotton Bowl bids, were just a little bit scared of what that tough Texas Tech outfit might do to their reputations?....Ford Frick, president of the National Baseball League, who usually takes a Caribbean cruise, will have his annual seasick session on a trip to Europe in a couple weeks.

Archie Compston, the British golfer, is staging a comeback after a two-year illness....The boys around Pittsburgh figure Charley Burley, a smart punch-tosser, could give Henry Armstrong a real tussle for the welter crown....You still gotta show us.

Paul Derringer is sinking more of his Cincinnati Reds' pay into Florida real estate... Building cottages near Saratoga now. . . Marquette's footballers called each other Jackson all season till they went down to play Arizona—now everybody's "Pancho"....Nebraska has sent more players up to the pros than any other college eight....Altogether the national pro football loop's rosters now show 115 schools, including that good old college of hard knocks.

The only thing in the way of an Apostoli-Krieger go to settle the middleweight mess is Hymie Caplin's demands for the big end of the percentage for Solly....Around the football world, you don't hear many raves about Oklahoma's passing—so let's tip you off that Hugh McCullough pitched 61 complete in 93 tries, for 537 yards.

Belfast, Northern Ireland, is to be a training centre for the volunteer reserve of the British Royal Air Force.

WRECKS

LIKE THE ONE SHOWN MADE LIKE NEW !

This may be hard to believe, but years of experience and proper equipment together make a wonderful job. No job is too large or too small.

Ask for estimates for front wheel alignments

Sugden & Shadgett

COR. SHERBROOKE & WATER

Phone 3422

Old Kentucky CIGARETTES

for Christmas he wants a

ROLLS RAZOR

STROPS ITSELF - HONES ITSELF

$6.95 AND UP

ROLLS SHAVING BOWL $1.00, REFILLS 60c

Baby Trout Said To Be Toughest

NEW YORK, Dec. 2.—(AP).—Compared to a well-conditioned baby trout, the average football player only thinks he is tough, and a prize fighter should be ashamed to take money for merely being banged in the teeth.

Juvenile trout, pound for pound, can absorb more punishment than Henry Armstrong, and the authority for this statement is Bob Edge, just returned from an expedition into the Gaspe peninsula of Quebec.

He brought back several reels of parlor-size movies to prove what he says. Shortly, he is going to tour the United States with his outdoor exhibit.

"Up there," he reported to-day, "they are stocking scores of mountain-locked lakes with baby trout, dropping them out of airplanes. What I mean, they toss these little fellows overboard from 1,500 feet and they hit the water swimming.

"There's always been a belief that baby trout were delicate, that you had to handle them just so. That's a lot of poppycock. Why, they dropped some of them 1,500 feet and they missed the water and landed on solid rock. They picked them up and threw them in the water and away they went."

SING THOUGH DUMB

BARNSLEY, England—(CP). — Four young deaf and dumb women led deaf and dumb people in St. Peter's Church in the "singing" of hymns with rhythmic translations.

Are Major Leagues Setting New Style In Managers By Steering Clear Of Many Of Former Players?

By Central Press Canadian

The appointment of Fred Haney, formerly of Toledo, as pilot of the St. Louis Browns completed the list of managerial vacancies and left a distinguished gathering of headliners out in the cold. Mickey Cochrane, Frank Frisch, Gabby Street, Burleigh Grimes, Babe Ruth, Jimmy Wilson, Charley Grimm—all of them are out of baseball.

Not before in memory was the broom used to sweep so many outstanding baseball personalities and leaders out of the majors. Nor were these veteran campaigners replaced by men of long standing. The tendency was to lesser figures and to economy. Removal of big names saved the clubs well over $25,000.

Destination a Mystery.

What the eventual destination of Wilson and Cochrane and Frisch will be is a mystery. Possibly, like Rogers Hornsby before him, they will turn up as minor league managers. But this will not be easy. They are, or have been, high salaried men. For several years they were rated big league managers of the first water. That 1938 happened to be a bad season for them should not have been conclusive evidence that they suddenly lost their touch, that they no longer knew how to run a big league club from the bench.

Wilson, Cochrane or Frisch never managed a minor league team. They became major pilots when they were in their playing prime, in the days when active leaders were the rage. To slip back down the trail will be a hardship. Hornsby did it. Maybe they will, too.

Jimmy Wilson Burleigh Grimes

Whither are they bound? Will they go down to the minors and work their managerial way back?

What about Grimes and Ruth, manager and coach of the Dodgers? Here were two men who had their eyes fixed on the open Brownie post. They had filed applications, and for Ruth this was the ultimate in condescension. It was almost like saying he would be willing to be a minor league manager. But nothing came of it. No big league club is ready to gamble on Ruth until he gambles with himself in the minors.

The shunting of Grimes nevertheless makes him acceptable to the Brooklyn organization, and the belief still holds that as soon as Larry MacPhail closes negotiations with the Montreal Royals Burleigh will be named to lead the International leaguers.

Grimm, too, isn't far removed from the majors. Ousted by the Cubs last summer, Charley accepted a Chicago radio contract to cover the local baseball games, which pays about as well as his former job did. At the end of the baseball season the contract was extended three more years, though Grimm can tear it up if he wants to return to the organized pastime.

Came Up the Hard Way

Note that three of the new managerial selections came up the hard way after four, five and ten years of minor league leadership. They are Haney, Ray Blades, and Doc Prothro.

Haney was a third baseman in his playing days. He was with the Detroit Tigers and later with the Cardinals. He gained a reputation more for his speed on the bases than for diamond acumen. His last four years he spent managing Toledo, where he succeeded Casey Stengel.

Haney's experience with Detroit has made him suitable to the American league, which expressed itself as desirous of seeing a member or former member of its own circuit at the Browns' helm rather than one who had spent most of his time in the National league.

This was in the nature of a slap at men like Frisch, Wilson and Grimes, each of whom would have accepted the position at a salary befitting his place in the game.

•EXTENDED

•CHARGE

•SERVICE

A friendlier, easier, long-paced plan. It brings to every man the opportunity to buy the nationally known Fashion Craft clothes out of income.

When purchasing your next suit or coat we would be pleased to explain in full the details of this modern plan. It has been provided for your convenience, another instance of Fashion Craft service.

Fashion Craft Shops LIMITED

390 George St. Tel. 679

Jack Primeau, Jr. Geo. Hildenbrand

CANADIENS PULL OUT OF SLUMP AND SHUT OUT BRUINS 2 TO 0

Young Goaler Claude Bourque Hands The Boston Team First Blanking Of N.H.L. Season

By Jack Calder
(Canadian Press Staff Writer.)

Lock the doors on the National Hockey League race. Every team is in, the fighting from now on promises to be terrific and no result can be counted an upset after what has happened.

A couple of weeks ago they were wondering if, after seven straight defeats, Montreal Canadiens ever would win a game. Last night at Montreal, the Frenchmen flew to a 2-0 victory over Boston Bruins, who had been beaten only once before all season. In their last three starts, Canadiens have picked up five points.

And Detroit Red Wings, apparently mired in sixth place until last night, rose up in Chicago to administer a 4-1 whipping to the Black Hawks, co-holders of first place with Boston and New York Americans. The eyes of fans everywhere were figuratively on Tiny Thompson, whom Detroit bought from Boston to end its goal-tending troubles, and the cucumber-cool veteran inspired the Wings in their second straight victory over the Hawks.

Amidst the surprises, the winners climbed nearer the general dogfight at the top. Detroit reached a spot just five points behind the first place teams and four behind the two second-place teams, Toronto and New York Rangers. The last-place Canadiens are only a point back of Detroit.

Thompson Chief Hero

Thompson supplied the main heroics, but there were others. Claude Bourque, Canadiens' recruit goalie from amateur ranks, scored the first shutout of his professional career with a brilliant display against one of hockey's most powerful attacking machines. Toe Blake scored once for the Habitants and aided in the other goal, while Paul Haynes drew assists on both.

Marty Barry, supposed to be feeling the heavy hand of time, grabbed enough goals to defeat Chicago, both unassisted, and young Eddie Wares got the Wings' other two.

A crowd of 6,000 believed Canadiens at last were nearing the form expected of them before the season's start. Stew Evans, a disappointment like some of the other stars the club got from Montreal Maroons, took a new lease on life to stand out as an attacking defenceman. Don Wilson, brought up from the minors, clicked between two fast wingmen, George Mantha and Rod Lorrain.

TRIBUTE TO VARDON

LONDON—(CP). — A tablet to the memory of Harry Vardon has been unveiled in the South Herts Golf Club at Totteridge where the famous British golfer was professional for many years.

Hockey Record
Standing and Results

National League

Canadiens.....2 Boston 0
Detroit.....4 Chicago 1

International-American

Hershey.....3 Pittsburg 2

American Association

Wichita.....5 St. Paul 3
St. Louis.....3 Kansas City 2

Exhibition

Trail.....7 Ottawa 4

Saskatchewan Senior

Saskatoon.....2 Regina 1

Bourque Trophy

Montreal Koy...6 Sherbrooke 4
Montreal Royals win round 16-8.

NATIONAL LEAGUE

	P	W	L	T	F	A	Pt.
Boston	8	5	2	1	25	13	11
Americans	9	5	3	1	24	27	11
Chicago	10	5	4	1	24	22	11
Rangers	7	5	2	0	17	11	10
Toronto	10	4	4	2	19	16	10
Detroit	10	3	7	0	23	28	6
Canadiens	10	2	7	1	18	33	5

International-American

Western Section

	P	W	L	T	F	A	Pt.
Hershey	11	8	3	0	37	24	16
Syracuse	12	5	5	2	31	30	12
Cleveland	11	4	5	2	32	30	10
Pittsburg	11	3	8	0	25	35	6

Eastern Section

Philadelphia	10	8	2	0	60	35	16
Providence	12	6	4	2	31	29	14
Springfield	11	5	6	0	29	39	10
New Haven	10	2	8	0	26	49	4

Calling All Coaches

According to information received the delightful young miss ABOVE, is an integral part of the football team at North Wilksboro high school in North Carolina. Jane Allen is her name, she's sweet 16, and not only does she get away long boots as she is seen doing here, but she passes, runs and tackles...or so they tell us. She also goes in for boxing and baseball. Page Babe Didrickson!

Calisthenics By Karakas Keeps Clint's Close One Out

Mike Karakas, fast-moving goalie with Bill Stewart's champion Chicago Black Hawks, was caught in a fancy, but effective, post during a Black Hawk-Ranger game in New York. Clint Smith, Ranger centre, is the fellow speeding by nearest the camera, just after he had sent the puck in the direction of the Chicago goal. It can be seen just in front of Karakas' left skate and it didn't get any further, in that respect meeting the same fate as all the other shots Lester Patrick's boys fired. The game ended as a 1-0 win for the champs. That's Cecil Dillon (8) turning around to see what's happening, while in the background, looking this way, are Johnny Gottselig, of the Hawks, and Muzz Patrick, of the Rangers.

Overcoaching Tip Handed By Smythe

TORONTO, Dec. 2—(CP).—Overcoaching has ruined hundreds of hockey players, Conny Smythe, manager of Toronto Maple Leafs of the National Hockey league, told the 27th annual meeting of the Toronto Hockey league last night. He also said that too much emphasis was placed on the coaching of individual players.

"Don't try to change any lad's style of play," he said. "If he's a natural left winger, don't for any reason try to make him into a right winger. If a boy shows a tendency to shine on the defence, leave him there and do everything you can to enhance his playing as a defenceman."

"The National League has an opening for any player of the Toronto league. Natural right wingers and defence players are very much in demand. You can bring all you can get your hands on around to see me any time, and I'll be tickled to death to get them."

N.H.L. Stars

(By The Canadian Press)

Marty Barry and Eddie Wares, Detroit, split the goals as Red Wings trounced Chicago Black Hawks 4-1.

Claude Bourque, Canadiens, scored his first major league shutout as the Flying Frenchmen downed Boston Bruins 2-0.

Trail Beats Ottawa

OTTAWA, Dec. 2 (C.P.). — In the course of an exhibition tour that will take them to Europe, Trail Smoke Eaters stopped off here last night and scored a 7-4 victory over Ottawa Senators of the Quebec Senior Hockey League. Unsteadiness of Goaler Trevor Higginbottom of Ottawa made the task of winning easier for the Allan Cup holders and Dominion senior champions.

Wrestler Balked At Fixing Court Hears Inside Story

DUBLIN, Dec. 2.—(CP)—Dublin sports fans, who for years have been flocking to the professional wrestling wars, are still talking about startling allegations of "faked" bouts, made by William N. Willis, Australian promoter, in his action for damages against The Irish Press.

The action was instituted in High Court after the newspapers had published a retraction and apology for printing an interview given by Willis in which he branded so-called "all-in" wrestling as a "racket" and alleged results of bouts were "fixed."

Following publication of the interview, Paddy Casey and Padro Peltonen, wrestlers who performed on a card staged in Dublin by Willis, took action against the newspaper. They denied having come to a prearranged agreement and maintained the article inferred their conduct had been dishonorable and unprofessional. The action was settled out of court after the interview had been unreservedly withdrawn.

Willis, the promoter, charging the retraction reflected his own credibility and honor, brought action against The Irish Pres. In court he reiterated his allegation that "all-in" wrestling as conducted in Ireland was a "racket" and that in common with other bouts of its kind, the Casey-Peltonen match was pre-arranged.

After a hearing lasting three days, the jury brought in a verdict for the newspaper with costs.

Promoter's Evidence

Under cross-examination Willis declared he had promoted more than 200 wrestling matches in the country and that the outcome of most of them had been decided before the contestants had entered the ring.

Fifteen minutes before the Casey-Peltonen match was due to start, Willis said he had entered Peltonen's dressing room to tell him Casey must win. It was part of a plan for a championship "build-up" for Casey.

Peltonen, however, wasn't having any of it. A hurried huddle followed after which Casey was told: "Peltonen will not lie down to you, but he has agreed the contest is to end in the third fall. He must get the first fall and he has agreed he will reluctantly give you the second fall. He is to win in the third fall, but when you get him down in the second fall, hold him until he gives in." It had been necessary to "double-cross" Peltonen when he declined to carry out instructions, Willis said.

In reply to a question by counsel for defendants, Willis declared: "Ninenty per cent of the people who came to see the bouts knew that the whole thing was an exhibition of very excellent skill. They did not take it seriously and knew they were not real contests."

Bob Norman, a professional wrestler known as "Tiger," testified he had heard describe how he had arranged the contest in question and had "double-crossed" Peltonen.

"Were you surprised to hear that?" he was asked.

"I would be surprised at nothing in this racket," he replied. "But I don't blame the promoters alone, I'm in this racket up to the neck."

In his charge to the jury, Mr. Justice O'Byrne said: "I cannot help feeling we have been dealing with a world of unreality—a small and circumscribed world, that according to evidence, has a code and language of its own, a language that smacked very considerably of that employed by American gangsters as we read of it in the press."

Wrestling

(By The Associated Press)

North Bergen, N.J.—Joe Savoldi, 205, Twin Oaks, Mich., and Chief Little Wolf, 218, Trinidad, Colo., drew, one hour.

Camden, N.J.—Gino Vagnonne, 210, Joliet, Ill., defeated Joe Cox, 228, Kansas City, (Cox disqualified for hitting referee after one fall each).

Hartford, Conn. — Gus, Sonnenberg, 214, Boston, pinned Bob (Rebel) Russel, 210, Texas, two straight falls.

Toronto.—Danno O'Mahoney, 225, Ireland, and Yvon Robert, 230, Montreal, drew, one fall each.

Taking Punishment On the Bench

While the gridiron warriors take a lot of punishment in a physical way out on the field...especially at this time of year when the surface has all the elastic qualities of cement ...the coaches, as they will be the first to attest, take just about as much, only in a mental way. Here's a revealing study of Lew Hayman, coach of Toronto Argonauts, for the second successive year champions of the east's Big Four and shooting for their second Canadian crown, as he watches his charges on the field of action. Helping him suffer is his versatile quarterback, Bill Stukus, one of the three brothers in the Toronto champions' line-up.

Winnipeg Coach Likes The Rouge

WINNIPEG, Dec. 2 -(CP)- Reg Threlfall, who will lead his Winnipeg Blue Bombers into the National Football Final against Sarnia imperials or Toronto Argos, Dec. 10, was tickled to hear today the North Central Intercollegiate Athletic Conference had voted to give the Canadian Rugby Rouge a whirl.

"Say, that's swell," he said. That's my old conference you know. I think they'll like the rouge."

Threlfall came to Winnipeg this year from South Dakota university, member of the North Central Conference.

"The rouge speeds up the game and makes it more spectacular." Reg continued. "There's nothing better than to watch a ball carrier try to elude four or five tacklers in the end zone.

"Canada's rouge eliminates a lot of tie games too and gives a club that makes plenty of first downs an opportunity to capitalize from midfield if they've got a kicker who can hoof 'em into the end zone."

Threlfall will leave for Toronto tonight to watch Sarnia and Argos, in the Eastern final Saturday. He will be accompanied by manager Joe Ryan and players Wayne Sheley and Martin Gainor.

Bears Lace Hornets For 4-Point Lead

HERSHEY, Pa., Dec. 2 (C.P.).—Hershey Bears are cutting quite a wide swath for a team playing its first season in the International-American Hockey League.

Sparked by the great goaltending of Slim Alfie Moore the Bears have been at the top of their section from the first of the year. To-day, after a 3-2 victory over Pittsburgh Hornets, they hold a four-point margin over the second place Syracuse Stars and have a game in hand.

Mackie put Bears into the lead with a first period goal, but Geisbrecht evened the count in the same period. Bears won the game with two goals in the third as Hornets only counted once.

Wally Kilrea and Dede Klein tallied for the winners before Johnny Sherf came through for Pittsburgh.

Fights

(By The Associated Press)

London—Len Harvey, 181½, regained British heavyweight championship, with win over Eddie Phillips, 190½ (4). (Phillips disqualified for hitting low).

New York. — Yoshio Nakamura, 126, Honolulu, outponted Harry Gentile, 131, Hartford, Conn. (6).

Atlantic City.—Roosevelt Rowe, 153½, Philadelphia, knocked out Paul Cortlyn, 151, Newark (2).

Rochester, N.Y.—Teddy Yarosz, 165¼, Pittsburgh, defeated Ralph DeJohn, 170¾, Syracuse (10).

Japan is taking over operations of the rich iron mines at Tayeh, China, southwest of Hankow.

Hayman And Massucci Both Masks As To Victory Predictions, Masterminding Strain Terrific

By Sydney Gruson
(Canadian Press Staff Writer.)

TORONTO, Dec. 2.—(CP)—The gloomiest members of that gloomy clan—the football coaches—will have themselves a bit of a masterminding duel when the Eastern Canada football champion is decided here tomorrow. They may also settle a question of who become sadder looking during a game.

No matter how bright the prospect Sarnia's Art Massucci and Lew Hayman of Toronto Argonauts have the faculty of looking unhappy. Perhaps they know only too well that in the business of coaching the top man may be wolf meat tomorrow.

That may be the reason, too, why neither Hayman nor Massucci ever have come out in public with a pre-game prediction in their favor. One of Hayman's boldest predictions was before the Argo-Ottawa series for the Interprovincial Union championship. Then he went off the deep end with:

"Both games should draw terrific crowds."

All Massucci said for public print after Imperials won two exhibition games this fall against Big Four opposition was:

"We made enough mistakes in those two games to lose 15 others."

Both Rather Quiet

So it's not surprising on this eve of the section final to find Hayman and Massucci mum about their chances. Hayman wouldn't make a prediction and Massucci said: "We'll be in there trying all the way."

One thing is sure about both teams. They'll have as high class masterminding from the United States college graduates as can be obtained in the East. Hayman and Massucci, respectively graduates of Syracuse University and University of Detroit, each have won two national titles.

Massucci has a score to settle with Hayman. Imperials were on the receiving end both times Argos went on to the championship, in 1933 and 1937.

SURREY'S NEW CAPTAIN

LONDON—(CP).—Surrey county cricket club will have a new captain next season, E. R. T. Holmes, who has skipped the team since 1934, having resigned owing to pressure of business.

Big Job Ahead

Playing at one of the key positions when Toronto Argonauts and Sarnia Imperials meet for the eastern Canada rugby title, will be Ralph Burr, ABOVE, veteran Sarnia snapback. Burr, who looked after the snapping duties during the early part of the season, later gave way to Henry Living, but with the latter declared ineligible for C.R.U. play, will be at his old position for the big game. Living had won acclaim as one of the best snaps in the east and with Burr not in the best of shape, speculation has been rife as to the strength of the O.R.F.U. champs at the centre of the line.

DANCE
LEGION HALL
Saturday, Dec. 3
JIM BLACK'S ORCHESTRA
Modern and Old Time Dancing
Admission 25c

TONIGHT AND SATURDAY
DANCE TO
Jack Kennedy
AND HIS BAND
"Canada's Kay Keyser"
At
RYE'S
PAVILION
Admission 10c Ladies Free
Dancing, 3 for 25c
Bus Service after the Dance

DANCE
FRIDAY and SATURDAY
To the Smart Rhythms of
Hal. MacFarlane
AND HIS MUSIC
Featuring Curly Gibson, Vocalist
Admission 10c—Ladies Free—Dancing 3 for 25c
ELITE COURT Ricky Adames Manager

TO-DAY AND SATURDAY: Daily 2.30, 7.00 & 9.00
Feature at 2.50, 7.20, & 9.20
Ronald Colman
IN THE FRANK LLOYD PRODUCTION OF
IF I WERE KING
FRANCES DEE · BASIL RATHBONE
ELLEN DREW
HENRY WILCOXEN
ADDED!
"CAPITOL" NEWS
'PLAYFUL POLAR BEARS' (A Colored Cartoon)
CAPITOL

Tune in the World with MARCONI
The Greatest Name in Radio

Complete Display of Battery and Electric Models Priced from
5.00 to 194.50
TERMS
as Low as $1.00 a Week
JOHNSTON'S
George at McDonnel
Open Every Evening
PHONE 4697

Regent
LAST TIMES TO-NIGHT
"GIRLS SCHOOL"
7.00 and 9.00
SATURDAY ONLY, 2.30 - 7.00 - 9.00
'Tuffy' with super-dog!
ROLLING CARAVANS
JOHN LUDEN
Eleanor STEWART
HARRY WOODS
BUZZ BARTON
A Columbia Picture
Chapter No. 3—"DICK TRACY RETURNS"

RADIO PROGRAMS

The programs listed are printed as issued by the stations and are subject to change.

Friday
(Evening E.S.T.)

4.45 P.M.
Girl Alone (NBC) WBEN
Life Is Like That, CBL
Starvinsky Concert, CFRB

5.00 P.M.
Affairs of Anthony, WJZ
March of Games, WGR
Social Chronicle, WHAM

5.15 P.M.
Shanks' Orchestra, WJZ
Your Family WEAF
Men Behind Stars, WABC

5.30 P.M.
Crimson Trail, CFRB
Jack Armstrong, WBEN
Don Winslow of the Navy, WHAM
Magical Voyage, CBL

5.45 P.M.
Little Orphan Annie (NBC), WBEN
Dad and Junior, WOR
The Mighty Show, WABC
Jimmy Allen, CBL

6.00 P.M.
Musical Interlude, CFRB
Mixed Ensemble, WEAF

6.15 P.M.
Howie Wing, WABC
Claire Wallace, CFRB
Evening Bulletin, CBL

6.30 P.M.
To-day With Bob Trout, WABC
Say It With Music, WGN
Gulden Serenaders, WJZ

6.45 P.M.
Lowell Thomas, CBL
Father and Son, WEAF

7.00 P.M.
Amos 'n' Andy (NBC) CBL
To be announced, WABC
Shaw's Orchestra, WJZ

7.15 P.M.
Jimmy Fidler, WBEN
Lum and Abner, WABC

7.30 P.M.
From a Rose Garden, CBL
Jack Haley, WABC
The Revellers, WEAF

7.45 P.M.
Drama, WJZ
Inside of Sports, WGN
Deutsch's Orchestra, WEAF

8.00 P.M.
Warden Lawes, WJZ
Cities Service (NBC), CBL
Chansonette CBM
First Nighter, WABC
Schaefer Presents, WOR

8.30 P.M.
Burns and Allen, WABC
Lone Ranger, WGN
Miss Trent's Children, CBO
Jamboree, WJZ

9.00 P.M.
Jamboree, CBL
Hollywood Hotel, WABC
Waltz Time (NBC) WEAF
Crimson Wizard, WGN

9.30 P.M.
March of Time, WJZ
Death Valley Days (NBC), WBEN
Little Jack Little's Orchestra, CBL

10.00 P.M.
Grand Central Station, WABC
Beverley Baxter, CBL
Design for Dancing, WJZ
Lombardo's Orchestra, WEAF

10.30 P.M.
Fanfare, CBL
Jack Berch's Songs, WABC
Uncle Ezra, WEAF

11.00 P.M.
Looking at the News, WABC
Late News Bulletin (CBC) CBL
Reisman's Orchestra, WGN

11.15 P.M.
Piano Recital, CBL
Tommy Dorsey's Orch., CFRB

11.30 P.M.
Noble's Orchestra, WABC
Gaspaire's Orchestra, WJZ
Woodhouse and Hawkins, CBL

12 P.M.
Lyman's Orchestra, WABC
Northern Messenger Service, CBL

Saturday
(Morning E.S.T.)

8.30 A.M.
Do You Remember? CBL
Christian Science, CFRB

8.45 A.M.
Morning Devotions, CBL

9.00 A.M.
Richard Maxwell, WABC
Breakfast Club (NBC) CBL
The Wise Man, WEAF

9.15 A.M.
Musicale Internationale, WEAF
Montana Slim, CFRB

9.30 A.M.
Get Thin to Music, WOR
Fiddler's Fancy, CFRB

10.00 A.M.
Hillbilly Champions, CFRB
Saturday Club, WEAF
Smilin' Ed McConnell, WLW
Three Romeos, CBL

10.30 A.M.
Four Corners Theatre, CFRB
The Child Grows Up, WJZ
To beannounced, WEAF
Severn's Pet Club, WOR

10.45 A.M.
Swing Serenade, WJZ
Musical Mail Box, WGN
Florence Hale Forum, WEAF

11.00 A.M.
Vaughn de Leath, songs (NBC) CBL
Cincinnati Conservatory, CFRB
Madrigal Singers, WOR
No School To-day, WEAF

11.15 A.M.
Radio City Four (NBC) CBL

11.30 A.M.
Milestones in Music, WEAF
Our Barn (NBC) CBL
Army Band, WOR

(Afternoon E.S.T.)

12.00 NOON
Kate Smith Speaks, WABC
Sweet Hour of Prayer, CBL
This Wonderful World, WOR

12.15 P.M.
Cloutier's Orchestra, WBEN
Melody Ramblings, WABC
Collegiate Revue, WOR

12.30 P.M.
Gipsy Trails, CBL
Enoch Light's Orch., CFRB
Call to Youth, WEAF

1.00 P.M.
All Hands on Deck, WABC
America Presents, CBL
Schneckelfutz' Band, WOR

1.30 P.M.
Swing Your Partners, WGR
Kenney's Orchestra, WJZ
Campus Capers, WEAF
Buffalo Presents, WABC

2.00 P.M.
Metropolitan Opera, CBL
Merrymakers, WABC

2.30 P.M.
Once Upon a Time, WOR
Alice Bluce, pianist, WGN

3.00 P.M.
Poetic Strings, WABC
Music Hall From London, WOR

3.30 P.M.
Rendezvous, WJZ

4.00 P.M.
Club Matinee, WJZ
Gloomchasers, WOR

4.30 P.M.
Club Matinee, WJZ
Beethoven Male Chorus, CFRB

Radio Log

CANADIAN CORPORATION

	M.	Kc.
CBL	357	840
CKCL	517	580
CBM		1050
CBO		880

COLUMBIA SYSTEM

VABC	349	860
CFRB	435	690
WJR	400	760
WGR	545	550

MUTUAL SYSTEM

WOR	422	710
WLW	428	700
WGN	416	720

NATIONAL (Blue Network)

WJZ	393	760
WHAM	261	1150

NATIONAL (Red Network)

WEAF	424	660
CBL	357	840
WBEN	333	900

Cattle Climb 15, Lambs 50 On Week's Sales

TORONTO, Dec. 2.—(CP).—Prices were strong to 15 cents higher on cattle on Toronto livestock market this week, the Dominion Livestock Branch reported. Calves also were stronger while hogs held unchanged. Lambs gained 50 cents with sheep holding steady.

The liberal run of cattle included only 500 westerns. Opening trade was active with prices 15 cents or so higher on weighty steers and fed calves and firm on other killers. Heavy truck deliveries slowed up the market towards the close, although there were only a few lots of plain cattle unsold.

Weighty steers of common to good quality sold at $5 to $6.50 and a few choice heavies sold from $6.65 to $7 cwt. Good butcher steers and heifers sold at $5.65 with small lots at $6. Common butchers sold downward to $4 cwt.

Butcher cows ranged from $2.75 to $4 with canners and cutters mostly $2.25 to $2.50, a few $2.60. Butcher bulls sold at $4 to $4.50 with bolognas from $3.50 to $3.85. Choice fed calves sold at $8.50 to $9.25, mediums downward to $6 cwt.

Stockers were strong at $4.50 to $5.50 for the majority with stock calves and feeders up to $6 cwt. Good forward springers sold at $75 to $80 each.

Feeders Go To U.S.

Several loads of stockers and weighty feeders were shipped to United States along with a few cars of bulls.

The calf market was strong with spots 50 cents higher on medium to good grades. Choice vealers sold at $10 to $10.50, with some up to $11. Heavy Westerns brought $5 to $7 cwt. Grassers were mostly at $4.50 with a few $4.75.

Hogs opened a shade easier but recovered on Tuesday to $8.40 to $8.50 off trucks for bacons. The close was at $8.40 with buyers talking lower prices for the week-end. Sows sold at $6 to $6.25. Light feeding pigs brought $3.50 to $5 each and some 80-pound chunks sold at $8 to $9.

Lambs advanced 25 cents Monday and another 25 cents Wednesday, closing at $8.50 to $8.75 for good ewes and wethers delivered by rail and at $8.50 by trucks. Bucks and heavies sold at the usual $1 cwt discount. Culls were $6 to $7 cwt. Sheep were $2 to $4.50 cwt. with some good yearlings at $6 cwt.

Livestock Branch Weekly Summary:

	Cattle.	Calves.	Hogs.	Sheep-Lambs
This week	6772	2077	5535	4041
Last week	7802	2905	5405	5394
1938 to date	296423	112070	240279	151012
1937 to date	329726	138816	231825	159715
This week 1937	4890	1937	6830	4384

HASTINGS

Officers Elected By Young People

(Examiner Correspondence.)

HASTINGS, Dec. 2. — Marcella Sullivan was unanimously re-elected president of the Catholic Young People's Club here at a special meeting held last night for the purpose of electing officers for the coming season. Ruth McCarthy was elected vice-president and Berkeley Boyle, treasurer. Francis Crowley will be the new secretary. Following are the committee, Annie Crowley, Madaline Convey and Gordon Gibson.

A debate was planned for the regular meeting in January with a boy and girl to each side. The topic will be chosen by the committee.

ITCH Use D.D.D. Prescription
OF ECZEMA, RASHES AND OTHER EXTERNALLY CAUSED SKIN TROUBLES STOPPED QUICKLY
At all druggists 35c • 60c • $1.25

Children's Coughs Quickly Relieved

It is hard to keep the children from taking cold; they will run out of doors not properly clad; have on too much clothing and get overheated and cool off too suddenly; they get their feet wet; kick off the bed clothes at night. The mother cannot watch them all the time, so what is she going to do?

Mothers should never neglect the child's cough or cold, but on its inception should procure a bottle of Dr. Wood's Norway Pine Syrup. It is so pleasant to the taste the youngsters take it without any fuss.

The T. Milburn Co., Ltd., Toronto, Ont.

YOUR CHILDREN WILL LIKE
FEEN-A-MINT
...THE DELICIOUS CHEWING GUM LAXATIVE

Assassin's Kin Sentenced

Abraham and Chana Grynszpan, uncle and aunt of young Herschel Grynszpan, whose shooting of Ernst von Rath brought a Nazi onslaught against Jews in Germany, were sentenced in Paris to four months' imprisonment and fined 100 francs ($2.60) each for having given asylum to their nephew after he had been ordered expelled from France.

Trustees Balk At Leasing Street To Church–And The Fun Starts

ORTON, ONT., Dec. 2 -(CP)- Sunday worshippers here cast dour glances at the wire gate through which they pass on their way to Orton's United Church of square cut stone.

Villagers, farmers, the village trustees, the township council and officials of the church have gradually been drawn into a controversy, the greatest in the history of the hamlet, 12 miles east of Fergus. The gate and fence are latest evidence of the dispute. It concerns a strip of land, about 50 feet wide and 100 yards long, which runs from the county road between the church and the parsonage to the 57-acre farm which Percy Byam of Toronto bought last April.

Orton residents became so used to using the land as a roadway they named it "Wesley St." after the Methodist pioneer, and it has come to be familiarly known as "Church St." Mr. Byam claims it is the only feasible entrance to his farm and the villagers say it is the only way they have of getting to their place of worship.

Mr. Byam contends that "Church St."was originally part of the John Murphy farm, which he bought, and consequently, private property. In spite of this, the village paid to have it gravelled, and built a sidewalk on it, and had a street lamp erected.

When a woman whose property adjoined "Church St." beside the parsonage had several maple trees, standing on the street, cut down, Mr. Byam entered suit at Division Court in Orangeville and won with costs.

Some of the Fun

"Then" says Mr. Byam, "I decided there must be a showdown, because people were using the property as a public place. The Ladies' Aid held two picnics there, and on one occasion had a platform built in front of the church so that I couldn't get my team past.

"So I managed to get the three village truetees to call a meeting. I offered to lease them the right-of-way through the property for a dollar a year; rights to the sidewalk for the same price, and rights to the street lamp, again at the same rental, providing they assumed maintenance and liability in each case. They refused all these offers.

"I offered, as an alternative, to sell them the strip at a nominal price, but they again refused." Mr. Byam continued. "Then I had the sidewalk torn up and erected the fence and gate to keep out trespassers. There is no lock on the gate and the public continue to use the entrance."

Various members of the church and officials of the village have proposed to him that he should turn over "Church St." to the municipality, to be converted into a public park, Mr. Byam said.

"This," he contends, "would take away my only guaranteed access to the farm, and I can't consider it.

CAVAN

Mr. Gordon Staples has returned after his trip to England.

Miss A. Kelly and nephew Kelly Munroe visited Mr. and Mrs. Earl McGill on Tuesday.

The Rev. J. R. Trumpour attended a meeting of the Peterboro Presbytery in Peterboro on Tuesday.

Mrs. Emery Smith and small son Barry have returned after spending six weeks in Manitoba visiting her parents.

Mr. and Mrs. Robert Swain, Valentia, visited friends in Cavan on Wednesday.

Mr. and Mrs. C. Smith and Mr. and Mrs. L. Pudsey were visitors at the Royal Winter Fair, Toronto last week.

Cavan W. A. held their annual bazaar in the church on Thursday afternoon.

MORE ABOUT—
Colony Stand

(Continued from Page 1)

the same right for Italians living in Tunisia.

There was some discussion of postponing the visit of foreign minister Joachim Von Ribbentrop of Germany, who was expected on Monday to sign the newly concluded German-French friendship agreement.

Sir Kingsley Wood, British air minister, on a visit to Paris to discuss military aviation was expected also to talk wth Premier Daladier about the Italian-African situation.

The Tunisian protectorate long has been a stumbling block in the French-Italian relations. It was recalled that General Maurice Gamelin chief of the national defence staff, made an Armistice Day inspection of Tunisia fortifications at the Italian Libya border although by custom he should have reviewed the army parade in Paris.

Just a year ago Daladier, defence minister but not then premier, told parliament that Tunisia was endangered by Italy.

The premier's discharge of the leaders and many of their followers after the general strike angered labor, which had hoped for a gesture of "appeasement."

"The savage fury of the vengeance and revenge seemed to have carried away part of the French industrialists," said Leon Blum, former Socialist premier, in his newspaper, Le Populaire. "It would find its example and excuse in the governmental repression."

Lower Pay in New Contracts

The St. Nazaire workers who issued a strike call for today said they all were discharged and forced to sign new contracts at lower wages after the Wednesday walk-out.

There were numerous scuffles between police and workmen in smaller walk-outs throughout the country. Soldiers and police repelled workmen trying to enter a tube factory at Sous-Lesbois. Signal wires were cut, delaying trains at Oundolsheim, in Alsace.

Shoe workers stormed a factory at Romans from which they had been locked out, and wrecked machinery.

Daladier, determined to maintain order and keep industry going, was expected to ask a vote of confidence when parliament convenes next Thursday, to request a renewal of dictatorial decree powers which labor fought, to push through the 1939 budget and then to ask an adjournment.

MORE ABOUT—
David Fife

(Continued from Page 1)

The wheat grew well and the following spring a sturdy crop waved over the small farm. Before it could be harvested, however an ox ate it with the exception of three heads of grain.

The pioneer Fife took the heads, crossed them with native grains, and eventually developed the strain that bears his name. His son, Sylvester, carried on Fife wheat production and in 1907 passed the management of the property over to the third generation, Edwin.

"I'm getting ready to hand the farm to my son," Edwin said. "He's in charge of it now while I'm in Toronto, and it won't be long before he'll be able to take the whole burden off my shoulders. He's 21."

J. J. Duffus, Liberal member of parliament for Peterborough West, who also attended the premiere, said a movement was gathering strength in eastern Ontario to have the Fife farm recognized as a memorial to the contribution made by David Fife. He said Fife wheat had been a major factor in carrying Canada's reputation to all parts of the world.

Tories Of Madoc District Enjoy Dance

(Examiner Correspondence.)

MADOC, Dec. 2.—At a Conservative dance and rally held in the Armouries in Madoc on Tuesday evening one of the largest crowds to gather in Madoc for some time attended. The dance was held under the auspices of the Conservative Associations of Huntingdon, Madoc and Elzevir townships, and Madoc village and excellent music was furnished by Jack Grant's Aces.

During the evening short addresses were given by the chairman, Mr. George West, Reeve of Madoc village; Mr. Burton Fraser, president of Peterborough County Conservative Association; Dr. Harold Welsh, M.P.P.; Mr. R. A. Elliott, Deloro; Mr. Frank Smith, president of Madoc Conservative Association; Mr. Robert Downey, president of Huntingdon Conservative Association; Arnold Garbel, president of Madoc Township Conservative Association, and Mr. George White, the Conservative candidate for Hastings-Peterborough in the next Federal election.

Much interest was shown by the audience in the political situation and hearty cheers were received by the newly-elected candidate.

W. I. Session.

"Peace and International Relationships" was the subject taken for the November meeting of the Women's Institute in Madoc by Mr. George White. The meeting was held at the home of Mrs. William Parks, with the president, Mrs. Lindsay McCarey in the chair. The roll call was answered by "What can I do to promote peace," and well responded to.

It was arranged that the December meeting will be held in Community Hall and a capable decorating committee of Mesdames A. Dymond, M. Smith, L. McCarey and W. Hulin, was appointed.

After a very able and instructive address Mrs. White answered a number of questions from the question box.

Current events of the month were reviewed by Mrs. Carl McCoy and a piano solo was given by Miss Eleanor Aylesworth.

Mrs. Ambrose Smith, delegate from Madoc to Belleville area convention in October, gave a very fine and interesting report, after which a social tea hour was much enjoyed.

15 Fishermen Saved As Ship Hits Reef

SAN PEDRO, Calif., Dec. 2 (AP) —Angry seas made a grave of Santa Barbara Island today for the $40,000 Purse Seiner Dante L'Alighieri, from which 15 San Pedro fishermen narrowly escaped with their lives.

Trapped in a pea-soup fog, the 78-foot craft struck a reef and sank early yesterday. Six crewmen, plunged into the turbulent surf, were rescued by the tuna clipper Esperria, while nine other struggled to a precarious perch on jagged rocks.

Shivering and weak, they clung through the day to their refuge while United States coast guardsmen of the cutter Aurora, unable to reach them in a dory in the heavy seas, sent a land party by way of the leeside of the island to rig up a breeches buoy.

When news of the last man to be hauled from the rocks was relayed to the coast guard base here, San Pedro's "Little Italy" wept with happiness.

JANETVILLE

The Presbyterian Church was filled to capacity on Sunday evening when the pastor, the Rev. W. H. V. Walker, who is leaving this week for Stirling where he has accepted a call, delivered his farewell sermon. Upon request by two elders which he had inducted on the charge 20 years ago, he delivered an address on the subject used on that occasion, "The Straight Road."

Mr. and Mrs. Walter Rowan and Misses Yvonne, Lauretta and Christella Rowan, also Masters Cameron and William Rowan, all of Bethany, attended the presentation in the United Church on Saturday evening in honor of Rev. W. H. V. Walker, Mrs. Walker and sons, Jack and Rowan.

Mrs. Thomas Johnston and Mrs. Orvine McGill visited Mrs. Archie Staples, of Fleetwood.

Mr. and Mrs. Andrew McGill have returned from a week's vacation with friends at Toronto and Hamilton

Mr. and Mrs. Noble McDowell, of Philadelphia, are enjoying a holiday with the former's mother, Mrs. John McDowell, and attended the Walker presentation on Saturday evening.

Mr. and Mrs. Cecil Quantril and son, Ray, of Elizabethville and their daughter and son-in-law, Mr. and Mrs. Harold Holden of Lindsay were Sunday guests of Mr. and Mrs. R. J. Burn.

Mr. and Mrs. James Howe and Miss Bessie Howe attended the funeral of Mrs. Howe's aunt, the late Mrs. John Hall, which took place at Bailieboro on Sunday.

Mr. James Lemmon of Peterborough attended the presentation for the Rev. Mr. and Mrs. Walker and family on Saturday evening and was later guests at their home.

Mr. and Mrs. Walter Rowan and Mrs Rowan, Sr., of Bethany were Thursday guests of the Rev. and Mrs. Walker at the manse.

The Rev. Mr. H. C. Wolfraim and Mrs. Wolfraim, Mrs. Robert Naylor, Mrs. J. Tocher and Mrs. Kennedy, all of Lindsay attended the recent funeral of the late Mrs. W. J. Peel and were supper guests of Mr. and Mrs. J. Howe.

Japan's tourist trade is at the lowest ebb in many years.

Continuing Our Two Special Big Shopping Events

SALE OF GIFT LINENS and 10 DAY CHRISTMAS GIFT FESTIVAL

These two big and important shopping events continue, with added specials in every department. If you haven't already shared in the values, don't fail to come to-morrow. . . . Save dollars on your gift shopping whether for the family, the home or friends. See the windows for special features . . . visit the store for other timely suggestions. The whole store is filled with Christmas Bargains that are making Early Buyers, Wise Buyers.

Your Christmas Gift Guide

We're all ready for Santa . . . and what a grand time you're going to have selecting gifts for everyone on your list from HALL'S wide and varied stock. The whole store is changed into a veritable "Gift Shop," and we feel proud we've done a good job of bringing you quality merchandise, in a most interesting and varied assortment, at prices to please the most pinched budget. Make HALL'S your gift headquarters, and we know the recipients of your gifts will be as pleased as you are! Let's make it the "Merriest Christmas Ever."

For Sheer Flattery and Loveliness
'Gordon' Silk Hose
Despite Their Cobwebby Sheerness They Wear Well! **1.00**
No girl ever has too many pairs of hose . . . . especially cobwebby sheer chiffons such as these. Flatter her liking for nice things and make YOUR gift two or three pairs of 'Gordon' Chiffon hose.
The Anticipated Gift

Dresserware Sets 2.98
The ideal gift for the 'teen age girl . . . Lovely 3 piece sets, comb, brush and mirror. Green or black enamel backs with chrome finish. Neat styles. Ready for gift giving, in a satin-lined gift box.

Knitting Bags 1.25 - 1.98
Such a useful, thoughtful gift and one that will be a reminder of you long after Christmas is forgotten. Large, roomy shapes with novelty wooden handles. Tapestry, moire and fancies. Rich colorings.

Chenile and Flannel
Housecoats
Graceful Styles Beautiful Colors **4.95**
For her leisurely hours you couldn't give a more useful gift. Cleverly tailored, graceful styles in fine all wool English flannel or light weight, yet warm chenile. The colorings are vivid and lovely.

Such Gorgeous
Nighties
Crepe and Gleaming Satins **2.98**
Such dainty stylings . . . lavish lace or pert tailored finishes. Tearose, white, and ice blue shades in all sizes. A luxury gift she'll love!

Italian Hand-Knit
Wool Gloves
Smart, Different And Quite Lovely **1.49**
The small price is no indication of what these lovely creations are. Soft, fine wool, handsomely knit and embroidered in various bright colored designs that are appealing on white, green or brown grounds.

Novel, Colorful
Umbrellas
Oiled Silk or Rayon Covered **3.50**
A welcome gift indeed, especially when you get such an attractive selection of gaily patterned oiled silks, or more conservative rayon covered tops in good looking, bordered plain colors. 16 rib with fancy handles.

Real English Leather
Handbags
A Grand Gift For Mother **7.95**
Not just a purse, but a beautiful leather handbag. Made in England and fashioned in several attractive, roomy sizes and styles. Black, brown and navy. Some with fancy metal trims.

Attractively Boxed
Stationery 50c—79c
A most useful gift remembrance.. Various sizes, fancy shaped boxes filled with quality notepaper and envelopes to match. Two special gift prices!

Everyone is Welcome at...
TOYLAND

HALL'S TOYLAND, THE KIDDIES' DELIGHT! Overflowing with all the things girls and boys dream about Santa bringing. Wheel Goods, Books, Games, Sleds, Aeroplanes, Electric Trains, in fact everything to thrill the kiddies, and grown-ups too. Visit Toyland to-morrow, the opening day.

Electric Trains
Streamlined American Flyer . . . Outfit consists of Engine, Express Car, three Passenger Coaches, tracks and transformer. Hours of fun for younger boys. Get your set to-morrow. SPECIAL VALUE .. **5.95**

Interesting Books
Handsomely bound, good clear type. Various popular titles in adventure, mystery, travel and favorite tales.
SPECIAL VALUE, each **49c**

Amusing Games
For children of all ages, and some that grown-ups will enjoy too. Cat and Mice, Bubble Blowing, Cut Out Dolls, Puzzles, Horse Racing, Snakes and Ladder, Ludo and many others. SPECIAL **19c**

TABLE and CHAIRS
Strongly constructed sets, two chairs and a table. Made of hardwood, finished in light or dark varnished finish. The ideal outfit for smaller tots **1.98**

Honey Bears
Tiny tots will love one of these cuddly bears. Light and dark colored. Suitable for Christmas stockings.
EACH **19c**

Doll Prams
Small girls' Prams. Wooden frame with metal body. Rubber tires on disc wheels. EXTRA SPECIAL VALUE.
Each **1.98**

A DANDY WAGON
A knockout value in a knockout wagon! Red Racer, 31-inch metal body, roller bearings, large disc wheels with rubber tires, easy steering handle. Stands 15 inches to top of body.
EXTRA SPECIAL **2.98**

PHONE 1780 **RICHARD HALL Limited** PHONE 1780

Action Dismissed

KITCHENER.—Action of Mrs. Anna Riedl, seeking $15,000 damages from Dr. H. H. Ruenergard for what she claimed was an unsuccessful operation, was dismissed today when the plaintiff failed to appear. An application for adjournment of the case was denied yesterday.

The Peterborough Examiner

VOL. LXXX, No. 281 — PETERBOROUGH, FRIDAY, DECEMBER 2, 1938 — PRICE THREE CENTS

Smallpox Outbreak

ST. THOMAS.—Dr. C. K. Stuart, city medical officer of health, today ordered two rooms in the local Collegiate Institute closed for 10 days as a precautionary measure following a report that the illness of a girl student from the Sparata district had been diagnosed as smallpox.

MUNICIPAL ELECTORS WILL BE ASKED TO VOTE ON MARKET SITE

Vote Be Taken At Election On New Year's

A by-law proposing purchase of property for a new market site not to exceed $30,000 will be submitted to the municipal electors on January 2 by a decision of the Finance committee of the council Thursday night.

As a referendum it does not commit the council of next year or any succeeding year to acquiring land. The purpose of taking this vote is to sound the opinion of property owners and tenants on a question the council has been considering for a number of years.

The council is more concerned about obtaining a spacious central parking area for automobiles, but the Municipal Act does not authorize the expenditure of money for that purpose. However, property may be bought by the municipality for a market, and as the two problems could be approached by the one investment, the by-law will simply call for the ayes and nays on a market project.

The area considered as most desirable is the broad block on the south side of Charlotte street extending through to King street and bounded also by Louis street and the Jackson Park creek. Discussions of this question in committee have been reported from time to time, and the council is unanimously agreed on the desirability of the Charlotte street lots and also on the growing necessity of an adequate and central parking space. They also feel that the land values are likely to increase, and the city is missing a sound opportunity of providing for the future if the property is not bought at once.

Secondary Position.

In the light of that problem the market idea takes a secondary position, and some of the members of the council have expressed misgivings about the wisdom of asking the people for their opinion when the proposal cannot be sharply defined.

The resolution to have the by-law prepared for presentation on election day was moved by Alderman Gordon and seconded by Alderman Stocker. As chairman of the committee, Alderman Cotton presided.

"If the vote was favorable," Alderman Gordon said, "the council might apply to the Legislature for a bill to expropriate the property on Charlotte street."

Mayor Hamilton said he was in favor of the project, but he was doubtful about it passing. "I'm afraid it won't pass because it may not be definite enough and the people may not thoroughly understand it."

"The council for ten or twelve years has been talking about the need of central parking space," Alderman Cotton commented, "and we have tried to get a suitable place, but we have not succeeded. Peterborough has no central parking area, and I don't think the people will turn it down."

No Definite Plan.

Little reference was made to the market phase of the proposal. Alderman Dutton said the council had no definite plan to submit to the electors, but he was convinced the city was missing a great opportunity if the Charlotte street property was not acquired. Alderman Glover said there was no demand for setting up a modern market with refrigeration facilities that would create a great deal of competition for the retail business already established by men paying substantial taxes. Alderman Gordon only briefly mentioned the importance of the Peterborough market as the trading centre of an extensive and growing district, and said that when the cold weather came the number of producers attending it declined greatly, and the city was thereby losing a great deal of business because there was no protection for those who came to sell their goods.

Alderman Wilson estimated that a plain market building would cost at least $60,000 and Alderman McCannan reported that option that had been given on two of the Charlotte street properties were for $18,000. He believed that the entire area might be bought for $25,000. Alderman Glover remarked that there was no intention to undertake any large capital expenditure at the present time. The city was gradually reducing its debenture debt, and no one desired to ad dany more to it.

The committee's discussion was largely a summation of various points that had been brought out this year and last, with special emphasis on the need of a large central parking area for automobiles and the advantage of buying the Charlotte street properties for that purpose.

USED CARS

Ready for Winter Driving.

'37 Plymouth Sedan, Heater, Defroster, Anti-freeze.

'37 Nash-Lafayette Sedan, Heater, Defroster, Anti-freeze.

'30 Pontiac Sedan, new paint job. In good shape for winter.

Foley & Wilson

NASH SALES AND SERVICE

Cor. Reid and McDonnel

Phone 2027

MAIN STREET TOPICS

By an Examiner Reporter.

GRANT TO POPPY FUND

The usual grant of $50 to the poppy fund of the Canadian Legion was passed by the finance committee of the council last night.

SURVEYORS OUT

Surveyors are working on the Port Perry-Peterborough highway, Alderman Cotton told the council Thursday night as a note of news.

SPECIAL PROSECUTOR

Crown Attorney V. J. McElderry, K.C. is in Lindsay today where at the request of the Attorney-General he is acting as special prosecutor in a criminal action.

CHEESE SEASON ENDING.

Only two cheese factories are still operating in this district. One of them is Silverwoods in the city and the other is at Brickley in Northumberland.

TO SHOW ETCHINGS.

P. Thornton Meek, etcher of the University of Toronto, is to be the speaker at Monday's luncheon of the Peterborough Rotary Club, talking on the subject of "Etching." He will show some of his work.

BUYS CAVAN CATTLE.

Twenty-three steers from the farm of Jackson Brothers of Peterboro in Cavan township were bought this week by Robert Dale, Rubidge Street butcher. They averaged over 1,000 pounds and sold for $50 each.

VITAL STATISTICS

Births showed an increase during the month of November with 63 babies being born as against 54 during the same month in 1937. There were 31 deaths and 23 marriages. In November of last year there were 30 marriages and 40 deaths.

SERVED WITH SCOTS GREYS.

Police Inspector James F. Reid of the city force is believed to be the only person in the city who has served with the crack cavalry regiment of the British army, the Royal Scots Greys. Inspectotr Reid went through the South African War while a member of this unit.

MORE T. B. PATIENTS.

Notices that four tubercular patients from Peterborough had been received at sanitoria were received by the Finance committee of the council Thursday night. They are all men, three of them are married and the fourth was his mother's support.

FAST WORK

Arnilda Olin, contractor, has taken time by the forelock in extending his season's work across the border line of winter. On Wednesday this week he bought a lot 50 feet by 93 feet at the southeast corner of Monaghan Road and McDonnel street, from the Hatton estate, and Thursday morning he broke ground for a house.

CORRECTION.

Reports of a "dark horse" float by Reg Turner in to-night's Santa Claus parade brought protests and laments from the quarters of his Water street hangout — says Reg—"It isn't a dark horse, it's a pony, a mare at that, and it's not dark, it's black and white. And from what my drivers are cooking up it seems it's going to have a permanent wave of some sort."

CONTEST IN MURRAY

Municipal nominations in Brighton township resulted in Percy Gooding, deputy-reeve, being promoted to the reeveship succeeding Warden Frank George, who has retired, and in Murray township Reeve Herman Morrow is being opposed by C. V. Crosby, and Deputy-Reeve W. A. Smith by J. A. Hart. The Murray voters go to the polls on Monday.

GENEROUS WITH LIGHTS

Probably the Badminton players at the market know that the Saturday morning lighting of the hall is necessarily charged on their bill. One dark Saturday morning Alderman McCannon told the market clerk to turn on the lights for the farmers and their public. Ald. Bradburn approved his action, but he was wondering who paid that part of the lighting bill. Presumably it is being charged on the Badminton Club's light bill.

SYMPATHY FOR ASSOCIATE.

Sympathy for Alderman Juby in his illness and regret that he was absent from the council were expressed by the Finance committee Thursday night. Flowers will be sent to his home as a reminder that his associates of the council are with him in spirit. Alderman Juby has been ordered by his physicians to rest for a while.

NEW YEAR'S EVE DANCES.

Replying to an enquiry in the council's board room Thursday night Mayor Hamilton said the city by-law required all public dances to end at midnight on Saturdays. For that reason there will be no extended dances New Year's Eve in public halls. The new year begins on Sunday, and for that reason the usual festivities will have to be abbreviated.

THEY WERE GULLED.

The weather played a mean trick on the gulls off McDonald's Point this morning. The river was frozen almost from shore to shore opposite the end of Townsend street, and the gulls were resting on the ice where usually they float around on the water. Either they didn't know winter had taken things in hand or they were hoping the sun and the current would provide open water for them in their habitat.

TEAM CONGRATULATED

Cobourg council passed a resolution congratulating the town's rugby team on winning the Intermediate O.R.F.U. championship.

SUPPLIED FURNITURE

The furniture used on the stage of the Collegiate Auditorium for the presentation of the Y's Men's revue "Front Page Frolics" was kindly loaned by Cherney Brothers, Hunter.

STOLEN GOODS FOUND

An overcoat, hat and other articles stolen from Rye's pavilion Thursday night were found this morning hidden behind a local warehouse.

DID NOT WIN

In reference to an item in this column Thursday Mrs. Davidson, Albertus Avenue, denies the report that she won a rug in a draw held by a local organization. Mrs. Davidson said she does not buy tickets in raffles.

TO CONSULT REEVE MILBY

Improvement of Albertus street north from Gilmour stret, suggested by Alderman Stocker last night, was left by the Board of Works to its chairman, Alderman Wilson, to be discussed with Reeve Milby of North Monaghan, in the hope that the township will co-operate because it is part of the western boundary of the city.

WORK FOR POLICE

The arrival of Santa Claus tonight means a lot of fun for the community generally and it also means a considerable amount of work for the police department. All members of both day and night staffs will be on traffic and escort duty tonight and the department will have the assistance of Provincial Traffic Officers Lloyd A. McClure and Gordon E. Broughton.

MOOTED AS CANDIDATE

The name of Wallace Shearer, popular members of County Council and Reeve of Harvey township is being mooted quietly among members of the council in session this week, as a likely candidate for the office of Warden of the county for 1939. Shearer has won the admiration of his colleagues for the persistent manner in which he strives for legislation that will benefit Harvey township and for his fairness on all questions relating to other parts of the county.

Garbage Rate To Be Cut Tenth Of Mill

The garbage disposal department of the city's property committee will show a surplus of approximately $2,000 on its operations this year, increasing its accumulated funds to $10,000, and as a further bit of brightness the garbage collection tax rate will be reduced one-tenth of a mill from .8 to .7, Alderman McCannan reported Thursday night.

The tax appropriation for the department this year was $17,309.30 of which the expenditure will amount to $15,330.19, the surplus being $1,979.11. Ald. McCannan advised that the surplus be left intact against approaching need of a new incinerator. The garbage collection rate for 1939 will be reduced one-tenth of a mill by reason of the fact that extra contractual costs incurred during the first quarter of this year would be avoided. The chairman said he was informed that the assessment on which the garbage collection tax would be levied for 1939 would show an increase of $126,000, accounted for by the new buildings and houses erected this year.

A rate of .7 mills on assessment of $21,387,623 would provide $14,971.33 which Alderman McCannan said was only $400 less than the amount expended by the department this year. He said the incinerator had been put in fair condition by the outlay of $700 for repairs, an expense that might not arise again during the next twelve months.

"The chairman deserves a lot of credit for the way he has handled his job this year," Mayor Hamilton commented, and Alderman Stocker added "Especially for a first year man."

Galway Camp To Cut One Million Feet

With William Earnshaw, Jr., of Apsley in charge of their camp in Galway township, the Peterborough Lumber Company is beginning operations that will produce one million feet of lumber this season. The winter's work will give employment to forty-five men in the bush. The logs will then be hauled to Hugh Given's sawmill in Harvey township where from twenty to twenty-five men will be engaged for four or five months. During the summer the lumber will be hauled by truck to the company's yards in Peterborough, completing the work that has been under way for nearly two weeks. It was learned this morning that the only openings still remaining are a few for experienced wood cutters.

Their Dream Man

Santa Claus is going to step right out of the story book pages on his pre-Christmas visit to the children of Peterborough this evening at 7.30 o'clock. Motorists are requested not to park their cars on the east side of George Street from Charlotte Street to Murray Street. This is the children's night. It shouldn't be necessary to appeal to their elders in the community give the little folks front place along the sidewalks to see not only Santa Claus in person but also the Shoe the Old Lady Lived In Punch and Judy, the clowns and all the other comics. And just as a reminder the route of the parade is along Charlotte to Water, Hunter, Aylmer, Charlotte again to George, then north to Murray Street and Victoria Park. Cars will not be allowed to park on the streets bordering Victoria Park.

Youth Being Held For Stealing Car

"This is a most pathetic case, your worship," said W. R. Philp in police court this morning after Ernest Travies, 20, who gave his home as Peterborough but with no fixed address, had pleaded guilty to stealing an automobile from Thomas Hughes of North Monaghan.

"This boy has had no home since the first of the year. He is unable to obtain relief and he has been keeping himself alive by gathering rubbish and junk and selling it," Mr. Philp, who appeared on behalf of Travies, explained to the court.

"Unfortunately, however, under the statute, I cannot do anything for him," said Magistrate O. A. Langley, K.C., "There is no suspended sentence possible and the minimum penalty is a year's imprisonment. My hands are tied."

Crown Attorney V. J. McElderry was out of the city and the crown was represented by E. F. Borbridge.

Magistrate Langley suggested a remand until the crown attorney could be present.

"It is possible that he may be willing to make representations to the Attorney-General that will permit of some other disposition of this case," he said.

Accordingly the accused was remanded until Thursday of next week.

Travies was arrested this morning on Sherbrooke Place by Constable Archie Menzies after George Martin, North Monaghan wrecker, who had bought the allegedly stolen car from the accused for $15 became suspicious in regard to the bona fides of the transaction and notified the city police and Provincial Constable David Silvester. Half an hour later Travies was under arrest and within the hour he had been arraigned before Magistrate Langley.

Anonymous Letter Is Thrown Into Basket

An anonymous letter to the Property committee of the council was consigned to the waste paper basket unread last night, on a motion by Alderman Stocker, seconded by Alderman Stocker.

"In my opinion this council does not need to take any notice of a communication from any person who has not the courage to sign it," Alderman Dutton said. "Personally I don't think anonymous letters are worthy of notice."

Alderman McCannon had the letter on his file before him and said it referred to the management of the public rest room.

No-Whistling Clause Of Anti-Noise Bylaw Is Discussed By Finance Committee

As a preliminary to reconsideration of the no-whistling clause of the anti-noise by-law, the Finance committee of the council Thursday night took the course of inviting the divisional superintendents of the C.N.R. and C.P.R. to meet all the members of the Board of Works for the purpose of discussing what was the most advisable action to take.

Alderman Dutton introduced the question by saying he had voted for the by-law, but as the result of serious accidents he felt strongly that the clause restricting the sounding of train whistles should be revised.

Elimination of that clause was proposed in a resolution by Alderman Dutton, seconded by Alderman Glover, and the whistling question was given another going over. It was Mayor Hamilton who recommended calling in the railway officials for their opinions and help. Alderman Gordon maintained that there was nothing in the by-law prohibiting railway engineers and firemen from blowing their whistles in emergencies or imminent danger.

"They don't know there is an emergency until they are right on top of it," Alderman Glover said. Alderman McCannan suggested that traffic be required to stop at all railway crossings in the city, but it was thought the Board of Transport would not sanction that measure.

County Council Cuts Payments Norwood School

County council in committee on school costs refused to pay anything further to the Norwood High School this year except the $500 which they owe figuring a per capita cost per pupil as against the amount paid by Norwood village.

Reeve Thompson of Norwood outlined to the members that the county had never been charged more than the actual cost required of it for county pupils. Bills in the possession of the county treasurer would bear out this statement, he said. "If county pupils were absent from school this amount was deducted." Referring to the statements made by S. S. Breckon, principal of the school at commencement exercises held recently, Reeve Thompson said the 26 cents a day represented the actual education costs, and did not include maintenance of the school.

Reeve Thompson explained further that any surplus which had been accumulated by the school board had been obtained entirely from local taxation and not from the county revenue. "I would like a motion instructing the chairman of the education committee, Reeve Anderson, to meet with members of the school board and straighten out this tangle. I feel that the question of how this surplus was acquired is affecting the members in their attitude on making no further payments." The motion was made by Reeve Thompson and seconded by Reeve Milby.

"We do not know actually how much the village has paid this year. Their appropriation is supposed to have been $3,000 and yet they are said to have refused payment of any more than $1,000. We have no estimates to work from and therefore I think we should pay only on a per capita basis until the end of the year when the annual statement is available.

"If at that time the council of 1939 find we are short on payments they have the power to make up any deficit," said Reeve Anderson. He was supported in this opinion by Reeve Roy Brown and the Warden.

Roads Too Narrow

In committee on roads and bridges under the chairmanship of Deputy-reeve Melville Johnston of North Monaghan the council indulged in a long discussion on the fact that many county roads in the county were not the required width of 66 feet. It was the feeling of all members that every road now classed as a county road and less than 66 feet wide should be returned to the township unless the township provides the land needed to make the road the standard width. A motion introduced by Reeves Milby and Gifford that no road allowance is provided was endorsed and becomes effective on January 1st of next year.

Reeve Coughlin of Douro urged that the council assume as a county road that stretch from Douro church north to the Warsaw road. This road at the present time is in a good state of repair and is the route over which the mail is carried. It was done on motion of Reeves Anderson and Gifford. Reeve Coughlin also sought to have the section from Welch's corners east to the boundary of Dummer township assumed by the county and this portion of road will be included in the by-law.

Reeve Gifford in a motion asked that the Council take steps to enter into an agreement with the township of Emily for snowplowing the boundary road between Peterborough and Victoria. Reeve Leahy seconded the motion and it carried.

Reeve Milby of North Monaghan supported the approval of a project covering the contruction of an overhead bridge over the C.N.R. tracks on Sixth Line, one mile north of Keene village The money has already been voted in parliament for a portion of the cost and the county's share will be 15 per cent, an estimated amount of $1,500. Department of Transport and Canadian National Railways share in the cost. Building of this bridge would eliminate the most dangerous level crossing in the county. Harry Reid, deputy-reeve of Otonabee seconded the motion and Reeve Grifiths of Belmont was the lone opposing voter.

Plans Completed For Spelling Bee

Plans for the Kiwanis club's spelling bee on December 9 and 10, are moving apace these days and the big event has been completed. the big event has ben completed. All is in readiness and the show goes on at the Peterborough Collegiate auditorium at 8 p.m. both nights.

Last night a meeting of the club's executive was held in the chamber of comerce to make final arrangements. There are now 65 contestants and each school has a sponsor. The contest will see pupils from each school in the district, both rural and urban, battle for zone and grand championships in seventh and eighth grades in Peterborough county. On Friday night, December 9, zone champions will be selected, and on Saturday the grand champion will be declared. Funds taken in will be used for work among the underprivileged children of the city.

The Rambling REPORTERS

LOW FIRE LOSS.

"Touch wood, we have still a month to go," said Mayor Hamilton on Thursday night when E. A. Outram, deputy city clerk, reported on behalf of Alderman Juby that Peterborough was on the way to another low record in fire losses.

"We had the lowest fire loss in Canada last year," Mr. Outram said, "and Alderman Juby believes Chief Gimblett's Department is going to make another low record for this year. He has had in mind that a deputation might call on the Fire Underwriters' Association again in January and ask for further reduction of our insurance rate."—T.

North Monaghan Tories Organize

Conservatives of North Monaghan gathered in force in Rye's Pavilion on Thursday evening, reorganized their ward lineup at a brief business session and then topped off the night with an enjoyable dance with Mose Yokum's orchestra supplying the music.

The following officers were chosen:

Chairman of the township—Harold B. Rye; vice-chairman—Mrs. A. Andrews.

Polling subdivision No. 1—Vice-chairman, Miss Ethel Waterman.

Polling subdivision No. 2—Chairman, Herbert Bourne; vice-chairman, Mrs. James Milby.

Polling subdivision No. 3—chairman, W. Stevenson; vice-chairman, Mrs. E. Houghton.

Polling subdivision No. 4—chairman, George Patton.

Polling subdivision No. 5—chairman, Willard Waterman; vice-chairman, Stewart Hogg.

The chairmanship of No. 1 subdivision and the vice-chairmanship of No. 4 subdivision were left in abeyance.

Greater Interest In Animal Disease

The automobile has resulted in veterinaries taking a greater interest in treatment of disease among all branches of the animal kingdom, according to Veterinarian Harold Worton of this city, who spoke to lunching Kiwanians at the Empress Hotel today.

When the horse was the only means of transportation, it naturally received virtually all the farmer's care, was the most prized animal in the stable, he said. But now that the horse had gone back as an asset to the farmers, attention is being turned to other animals, which have climbed in working importance.

Health of animals is important because of the communicable diseases they spread to humans, he said, mentioning tuberculosis, undulent fever, smallpox and others. Pasteurization of milk he agreed to, but urged that it was not a cure-all, that rigid examinations of farms should still be made He cited advances in surgery as the most important in veterinary science, said that now most operations that are possible to be performed on humans, may be performed on small animals. Practically any abdominal operation may be performed on a cat or dog, he said, but were more difficult when performed on larger animals.

He urged a continued application of science and surgery on animals because, "Man owes much to the animals he has subjected to his will, and should care for them." The speaker was introduced by Kiwanian Bill Ovens, and Kiwanian Archie Gates moved a vote of thanks.

George Howson Recalls Pioneer Days

Member of a pioneer Peterborough County family and one of Peterborough's oldest residents, George H. Howson, 137 London Street, is quietly celebrating to-day his ninetieth birthday.

Mr. Howson is a son of the late William Howson of Otonabee. His grandfather, John Howson, on leaving his home in Yorkshire, England, about 1816, settled first in Virginia, but preferring to live under the British flag, soon came north to join his brother George, one of the first settlers in the Township of Otonabee, and one of its early Justices of the Peace. It is interesting to note that the land on which John Howson settled over a hundred years ago is still in possession of a member of the family, Arthur McIntyre. Another interesting fact is that an uncle of Mr. Howson, Col. Edwin Poole, was the first commanding officer of the 57th Regiment, and another relative, William Eastland, was a pioneer merchant in Peterborough, and one of the early wardens of St. John's Church.

As a youth Mr. Howson aided his father and brothers in the clearing of some four hundred acres near the shore of Rice Lake. Later he took up residence in Bobcaygeon, where he served the community as a member of the County Council, and for two years as Reeve.

Immigration Agent.

Over fifty years ago he came to Peterborough to live. First connected with the Confederation Life Assurance Company, he later was manager of the North American Life Company here. For many years he held the position of Inspector of Weights and Measures for the Dominion Government and was also immigration agent. During his term in the latter office immigration into Peterborough was at full tide, and Mr. Howson was a busy official receiving the new Canadians as they arrived here and finding places for them with the farmers of the surrounding district. Many a Britisher who has done well here will have kindly memories of Mr. Howson, contact with whom was probably their first experience in Peterborough.

Since his retirement, Mr. Howson has found gardening a delightful hobby. Always a lover of poetry and of historical fiction and a keen student of political affairs he has found much of profit to occupy his leisure hours.

Mrs. Howson, who was Jane Strangeway Laing, died four years ago. A family of three daughters and two sons are to-day helping their father celebrate the reaching of his ninetieth milestone. They are Miss Alexandria Howson of the staff of the Peterborough Collegiate and Vocational School, Ernest H. Howson, vice-president and managing director of the Peterborough Lock Manufacturing Company, Limited, and Dr. Arthur G. Howson in Peterborough, Mrs. Frank Simpson of Detroit, and Mrs. Wilfrid Hackett of Toronto.

SPINSTERS LIVE LONGER

LONDON (CP) — Spinsters and married women have a better chance of surviving at ages over 50 than widows, government actuaries department figures show.

No Portrait is so completely satisfying as one made by a professional photographer

"And it's the baby's first photograph!"

The arrival of a new baby is surely of sufficient importance to have a photograph taken.

Snap-shots answer a purpose, but they can never take the place of a good studio portrait.

We've made some lovely things lately we'd like to show you.

As a Christmas gift, what can you think of that would compare with it?

140 HUNTER W. — Roy — TELEPHONE 368

FICTION AND FEATURES

ROMANCE INC.

BY OREN ARNOLD

Read This First:

Sara Sue Davis, attractive young widow, creates a furor on the campus of Rice Institute, in Texas, when she erects a sign in front of her cottage announcing "COUNSEL IN ROMANCE". Her plan is to help guide 100 student "members" in their social and love affairs for a small fee. Bob Towne, campus football hero, much attracted by Sara Sue, is the first to enroll. This enrages Peaches Pomeroy, a senior who regarded herself as "Bob's girl" the previous year. Worthington Gurley, unprepossessing freshman, provides another problem when it is evident he is interested in Sara Sue. The climax in her Cottage Plan occurs when sedate Dr. Thornton Holgate, new member of the faculty, begs Sara Sue to help him . . . then confides his love for Peaches Pomeroy. She does, and gives him his first lessons in "how to become more human". Then T. J. Sanders, a sports goods saleman, appears on the scene and seeks out Sara Sue to help him locate a pretty girl he had seen in the stands at a local football game. The girl, of course, is Sara Sue herself. Bob finds Sanders' dog at Sara Sue's and begins to suspect he has a new rival.

(Now Go On With The Story)

CHAPTER 15

PRACTICE scrimmage was under way, rather violently.

The varsity team snapped out of its huddle. "HIKE!" yelled the quarterback. Sundry motions, confusing to outsiders, took place in the Rice backfield. When the second team could fathom the play, Bob Towne, all-star end, had grabbed a pass down near the sidelines and was racing towards the goal. Only the safety man downed him. But he had netted 32 yards.

"It was all right," coach Jimmie Britt nodded, "but the defensive end missed his bet. He should have blocked Towne out, could have easily, because Towne was slow on the getaway. That's just luck for the varsity, not skill. Bob, my friend, you stood there in a daze for two seconds when you ought to have been speeding."

Bob didn't grin. He knew it was true. He was puffing a little, and feeling ashamed.

"You also missed a signal a while ago, cold," Coach Britt went on. "Come on and sit down with me a bit, Bob. Something's on your mind."

They huddled under a couple of heavy gray-and-blue blankets, while the scrimmage went on with a substitute end.

"See what I mean?" Britt pointed. "There's the same play. It depends on speed. It is built around you. You are an exceptionally fast man. It depends entirely on your getting a five or 10-yard start on the opposition. The pass clicks into your hand just before their safety man closes, and while their other defensive backs and ends are trailing you. They will have been delayed by the fake line thrust, and left behind by your speed. But you lingered there, staring."

"Yes, sir, said Bob, like a little boy.

"Anything wrong?"

"No, sir. Just dopey, I guess."

"Plenty of sleep last night?"

"Well, I went to bed early," said Bob.

"Yes. I saw you in, myself. Studies all right?"

"Yes, sir. They're easy for me. But—well, I'll tell you, coach. I think I lost a thousand dollars last night, and it did upset me some. I never had a thousand dollars in sight before, so I didn't sleep too much. But I'll be all right tomorrow. I promise I will I don't blame you for riding me."

No more was said about it. Coach didn't understand fully, but he didn't probe. He knew that Bob along with some of the other Rice players, was hoping to get the Columbian Sporting goods award of $1,000, as offered through T. J. Sanders. But he did not question Bob as to why he felt the chance now lost.

❖ ❖ ❖

Mr. T. J. Sanders was not out for practice that day, normally he hung around the Rice stadium every afternoon, partly because it was business to do so, partly because he was a football enthusiast first and always. The Rice championship had delighted him; he wanted to see the boys win another, or go down fighting hard. But today he had other matters on his mind.

He had planned to wait a long time before "dropping by" casually to take Sara Sue to the Gulfport kennels, as agreed. He discovered that 24 hours can be an extremely long time. He dropped by the very next afternoon.

Moreover, he was sartorially prime. Sometimes he dressed a little slouchily, for informality's sake and because he liked to handle a few passes and kicks himself, just playing around with the grid boys. Today, though, he was creased and spotless, snappy and shining. He rang Sara Sue's door bell.

"Just happened to remember that you asked me to show you the kennels where Nightmare was born," he said, beaming at her. "I have a free hour, and if you happened to have—"

Nightmare was bounding and barking his greeting to his old master. Both stooped to pet him, stooped so simultaneously, in fact, that their heads butted.

The laughter and apologies were gay. They broke the social ice admirably. Sara Sue went to get a wrap. Nightmare rode on the back seat, barking occasionally for sheer joy. Mr. T. J. Sanders himself felt like barking.

T. J. talked a great deal. His enthusiasm usually was manifest through his tongue—which may be why he was Columbia's ace salesman—and he had ample inspiration in Sara Sue. Moreover, he was clever with his conversation. He knew a lot of things, and he spiced his talk with plenty of jokes and quips and merriment. Sara Sue had a perfectly delightful time.

—The kennels were outlying, and after the dutiful visit there, T. J. cut back across some of the flat suburban country and zoomed out to Sugarland. There he bought Sara Sue a frosted limeade, himself a root beer. When he started back towards Houston's South Main boulevard, he gave thought to the future.

"There's a new exhibit in the art museum," he told her then. "Quite an important one."

He hadn't seen it. In fact, he didn't know nor care a hang about art. But for no apparent reason he associated this lovely girl with artistic things. The fact is, he was still a little awed by Mrs. Sara Sue Davis. He didn't want to make any false moves. So he said nothing about an evening at the Sylvan beach dance barn, nor the northside Pinecrest night club. He mentioned, rather, the art museum.

"I haven't seen it," said Sara Sue. Which was just ducky for T. J.

"Say, I'd like to take you there!" he said, and meant it. "I—I enjoy good pictures." (He hadn't been to a museum in years.) "One of the papers said this was a really extraordinary exhibition. Say, suppose I drop by tomorrow night, and we have dinner somewhere and then go look at the paintings?"

"All right," agreed Sara Sue.

They passed a corner on which a building was under construction. A sign said it was a community church. And that set Mr. T. J. Sanders off on a new conversational tangent.

He had some theories about churches. He felt, he said, that they were a source of power. He was pretty sure that the general public had too long neglected them. A young man and a young woman really can talk at some length about religion, if they care to. It is so easy to have profound ideas there.

T. J. worked in several references to a Dr. Ferguson, who was minister of that beautiful Presbyterian church across the street from the art museum. The church there, in fact, contributes much to the beauty of the city at that point, which was only a mile north of the Rice campus. Art and the church; they are closely linked, T. J. thought. Sara Sue agreed. Dr. Ferguson was a fearless, brilliant man. Would Sara Sue, by the way, like to hear Dr. Ferguson some time? Of course. Well, let's see. T. J. would just "drop by" next Sunday morning at 10:30 and they'd go hear Dr. Ferguson. Sara Sue could see no possible harm in that; one ought to go to church oftener, anyway.

They talked quite a great deal more about this and that, T. J. driving slowly, until they caught a distance glimpse of the campanile on the Rice engineering building. It is a landmark for south Houston, anyway. It turned the thoughts back to Rice, and inevitably back to football.

T. J. knew a lot about football. He loved it, and so did Sara Sue. They found much in common to discuss. Especially did they analyze last Saturday's game, and speculate on the one for next Saturday, also scheduled for Rice stadium. They had forgotten all about the church discussion.

T. J. managed to argue with her here. He knew the opposition team also, he said, and he adroitly worked in a little praise for them. Sara Sue took the bait and argued back. She had positive ideas about what the Rice players could and probably would do to the enemy, because of thus and so. She laughed and argued rather vehemently, T. J. frequently having to back down.

He told her she had a keen, analytical mind. He told her she was more observant than most girls, by far. He mentioned that she was broader in her interests than most girls, too many of whom appeared to be centred on clothes alone, and she said she believed in being broad. He kept on arguing football, gently, and when they passed the Rice stadium and field house and caught a glimpse of the Owls in scrimmage, he said he feared Rice might have to suffer defeat next Saturday. She flared at that.

"Maybe so, maybe so," he grinned. "Tell you what—I'll just drop by next Saturday and we'll go together and analyze the teams themselves, and see which of our theories proves best."

"All right, mister, and then you'll see that Rice has more spirit, as well as more strength—" Sara Sue poured it on him. She talked heartily, and Mr. T. J. Sanders listened, beaming.

Still beaming, he deposited her and Nightmare back at her cottage. He went away rather happily. He was a salesman. His day hadn't been half bad, ta-tum, tum tum, he told himself. He had three dates with Sara Sue!

(To Be Continued)

The Examiner Fashion Service

Here's an important young home frock of pinafore type, that gives you a slim figure....bloused above the waistline, with waist cinched in by a very accommodating belt that leaves the front of the dress in panel effect to give you height. There are two attractive patch pockets that are always a joy for one hundred and one things one picks up about the house. They are placed quite low so as not to interfere with the slim hipline. The hemline flares out for perfect freedom for home tasks. You'll want one in a monotone cotton in the vee neckline and another in gay print cotton with the shirt collar....some for Christmas gifts to help stretch your budget. It will be received with hearty welcome by anyone. The sleeves cut in one with the shoulders make it ever so easy to sew. Complete diagrammed instructions accompany the pattern.

Style No. 2723 is designed for sizes 14, 16, 18, 20 years, 32, 34, 36, 38, 40, 42 and 44 inches bust. Size 36 requires 3¾ yards of 39-inch material.

The Examiner,
Please order for me:

Pattern number.....

Size .....

My Name .....

Address .....

.....

I enclose 15c for postage

DOROTHY DIX

Why Women Put Up With All The Rotten Treatment That Husbands Can Inflict On Them Is One Of Life's Unsolved Mysteries

ONE of our interesting subjects of speculation is why our friends and acquaintances married the ones they did. When we meet the Joneses we exclaim "Why on earth do you suppose he married her?" And when Mrs. Blank presents us to Mr. Blank we marvel, and ask: "What do you suppose she ever saw in him that made her pick him out for a husband?"

And if we can find no answer to the question of why people married as they did, we confront an even greater challenge to our curiosity in why husbands and wives stay together in marriages that are hells on earth from which they could so easily escape via Reno. This is particularly the case as regards women who are devastated by their unhappy marriages, yet who, in the great majority of cases, do nothing about it except to talk about it.

All of us know women who are married to drunkards, or philanderers, or lazy loafers, or grouches, who weep upon our breasts and tell us how their Johns are dragging them down into the gutter with them or how their Percivals are breaking their hearts with their goings-on with blonde hussies. Or how their Toms spend their time loafing in taprooms when there isn't a crust of bread in the house and the children's feet are on the ground. Or how their Nicholases are so ill-tempered that even the cat takes to the cellar when he hears them come in the front door.

But after you have 'poor-Maryed' or 'poor-dear-Sallyed' one of these victims of a brutal husband, did you ever try to get her to pack up her troubles in her old kit bag and leave him? You would be surprised. But it can't be done. Ninety-nine times out of a hundred she clings to her bunch of woes and refuses to be separated from him. Whether this is from a sense of duty, or lack of intestinal fortitude, or because she gets a morbid pleasure out of having a grievance, is what keeps us guessing.

Of course, there are many reasons why women stick to unhappy marriages. There is pride, for instance. It cuts a wife to the quick to have to admit that she married a weakling or a derelict whom other people look down upon with scorn. That is why so many drunkards' wives always speak of their husbands' sprees as John's "nervous attacks." That is why so many wives who support good-for-nothing husbands year after year always diagnose their husbands' shiftlessness and laziness as "Tom's poor heart." They explain their own taking in boarders or pounding a typewriter or standing behind a counter as a mad desire for an exciting life that they could not resist.

Other women stick to an unhappy marriage because they are good sports and they won't welch on their bargains. They went into marriage of their own free will and accord, they reason. Their husbands are their own choice. If they were so credulous and so lacking in worldly wisdom and judgment as to invest their all in a proposition without investigating its real worth, why, then, it is up to them to pay the price without whining.

Other women endure husbands who tear their hearts to pieces with jealousy and insult them with their infidelities because they are more mother than wife. They can always bring themselves to look upon their husbands as bad little boys who don't mean to be as naughty as they are. Also, they are filled with the mother's incurable optimism that makes them believe that Johnny or Tommy means it when he says he will never stray again. So they weep and kiss and forgive and go on repeating the process until Johnny or Tommy is too old and rheumatic to sidestep any more.

Still other women cling to bad husbands because they are their meal ticket. They have no way by which they can make a living themselves and they cannily conclude that a hungry heart is not so bad to endure as a hungry stomach; that a disagreeable husband is no harder to stand than a disagreeable boss and that they can bear a good deal of personal unpleasantness from a husband who is a good provider.

The chief reason, however that women endure unhappy marriages is because of their children. They know that their children's well-being depends upon their being brought up in the security of a home and having both a father and mother to rear them. So they offer themselves up as a sacrifice to the youngsters they have brought into the world.

Some women are faithful as a dog to the men who beat them and starve them and revile them because they love them still. That is a mystery past all solving.

DOROTHY DIX.

Copyright Ledger Syndicate

The Examiner Home Service

'rom One Recipe, Make Variety of Candies

Luscious candies to dress up in frilly paper cups. Make half a dozen kinds from a single recipe! What better answer to your Christmas gift problem?

Start with fondant, cooked or uncooked. Knead it to a creamy delicacy. Divide into several portions and you're ready for:

Walnut creams—Roll fondant into marble-sized balls. Then pinch balls flat and press a walnut half on each side.

Flavored bonbons—For delicious centres, mix fondant with green coloring and finely chopped pistachio nuts or almonds. For a smooth delicate coating, dip centres into melted fondant.

Chocolate pierrettes—Blend fondant with melted chocolate. Remelt and add shredded coconut. Drop from tip of teaspoon on waxed paper.

Stuffed fruits — Stuff seeded dates or prunes with fondant, plain or mixed with finely chopped nuts, raisins or candied cherries.

Our 32-page booklet gives dozens of tested recipes, full directions for making delicious home-made candies. Fondant, fruit candies, butterscotch, brittles, chocolates, caramels, fudge. Party novelties.

Send 15c in coins or stamps for your copy of SECRETS OF SUCCESSFUL CANDY-MAKING to Examiner, Home Service, Peterborough. Be sure to write plainly your NAME, ADDRESS, and the NAME of booklet.

The Stars Say . . .

By GENEVIEVE KEMBLE

For Saturday, December 3.

The aspects of the moon on this day are somewhat conflicting, promising, on the one hand,, benefits, lucrative change, increase in finance and expanding opportunities on the other, quarrels, tumult, disturbance and probable violence. All this might be precipitated through reckless acts, fiery speech, over-aggressive or enthusiastic activities. With proper restraint and moderation there should be surprising benefits in new projects, through speculation or important change.

Those whose birthday it is may have a year of conflicting adventures, with fine promise for new opportunities, progress, bold projects or important financial deals. But these should not be jeopardized by recklessness, haste, excitement, quarrels or impetuosity. Calm and well-planned details should prove definitely constructive and worthwhile, Speculation is encouraged.

A child born on this day may be progressive, enterprising, and courageous, having excellent chances for success. But it may have the handicap of a rash, tempestuous and over-aggressive temperament to undermine its success.

BRIDE TRAVELS 7,000 MILES

Miss Margaret Muir of Aberhill, Scotland, traveled 7,000 miles to Madras, India, to wed Edward S. Danks.

GOODNIGHT STORY

By MAX TRELL

It was early in the morning. The children still were asleep. But Knarf and Hanid, who looked a good deal like the children but were only shadows, were already awake.

They could see outside into the garden where the trees were standing without leaves, for the cold wind had blown them off.

All at once they heard a loud chirping on the window-sill: "Wake up! . . . wake up in these! I'm hungry! I want my breakfast!"

The shadows sprang to their feet and looked at the window-sill. It

They heard a loud chirping.

was a sparrow.

"Ah—good morning! Have you got my breakfast ready?" the sparrow chirped when he saw them.

"We're not supposed to get your breakfast for you," Knarf said.

"You'd better get your on breakfast," Hanid added.

He's Cold, Too.

That only made the sparrow chirp more loudly than before.

"It's so cold here," the sparrow explained, "that all the grasshoppers and flies have disappeared — and all the seeds in all the flowers have been blown away. I can't get my own breakfast any more. There isn't any to be found. So I'd like the children to give me some."

"Oh! Now we understand," said Hanid.

"But why don't you fly away where it's nice and warm? All the other birds have flown away," Knarf said.

The sparrow sighed. "Yes—they've all flown south all right—all the robins and meadow-larks and thrushes and swallows. But we sparrows are different. We stay up here where it's cold. And that reminds me—I'M HUNGRY!"

"Sh-h, yoh'll wake up the children," the shadows cautioned.

But the sparrow didn't care.

All at once the children opened their eyes. "There! Now you're going to catch it!" Hanid said to the sparrow.

But do you know what the children said? "O-oh! It's our friend the sparrow. He's come for his breakfast." Then they got a handful of crumbs and spread it on the window-sill. Aren't you glad?

(Copyright, 1938, by King Features Syndicate, Inc.)

Looking Back
On This Date

Three lieutenant-governors of Manitoba have taken the oath of office on a December 2—the first Hon. Alexander Morris, in 1872; the second, Hon. J. E. Cauchon, in 1877, and the third, Hon. J. C. Aikins, in 1882. Three widely different types of men, but each performed his duties capably in difficult times in the then young province.

Mr. Morris, born at Perth, Upper Canada, had a long public career before he went west in 1872 to be the first chief justice of Manitoba, an office he held for only a few weeks. His task was no easy one in a community still riven by the Riel troubles of 1869-70, but he showed much diplomacy and was a conciliator and a useful agent of the dominion government.

His successor, Hon. J. E. Cauchon, was a journalist before he became a politician and in his life played many parts, changing his party allegiance as circumstances required. In 1844 he was elected to the Canadian Assembly for Montmagny, was a member of two Tory ministries before Confederation and was appointed a senator in 1867 in order that he might become the first Speaker of the Senate. Then, when the Liberals came into office over the Pacific scandal, he changed his cloth and joined the Mackenzie ministry as president of the council, and in that capacity was a cause of trouble to several of his colleagues. So unpopular was he with the Quebec rouges that Mr. Laurier refused to join the cabinet until Cauchon was removed. In Manitoba he undid much of the good accomplished by Mr. Morris, but since the Liberals were driven out of office less than a year after his appointment to the governorship he worked in harmony with Sir John Macdonald and took his orders just as if he had never joined the Liberals at all.

Hon. J. C. Aikins, the third governor, was a native of Peel county and as "safe" a man as Cauchon was not. He was a member of both the assembly and the legislative council of Canada before Confederation and then a senator, in which capacity he was also twice secretary of state under Sir John. His period at Winnipeg was one of much development, marred by the second Riel rebellion, but cheered by the loyal response of the Winnipeg militia to the call of duty. Mr. Aikins was a leader of the Methodist Church and father of Sir James A. M. Aikins, who was both premier and lieutenant-governor of Manitoba. The Aikins family had af ine record in both church and public life.

RIDDLED OWN AUTOMOBILE

Amateur hunters at Pilgrims Rest, South Africa, seeing a strange big "animal," opened fire, and were greatly disappointed to find that they had riddled their automobile with bullets.

Deaf Woman Now Hears on Telephone

"I have been hard of hearing for 8 years," writes Mrs. Sturdevant, of Mayville, N.Y. "I could not talk over the telephone. Last month I obtained AURINE EAR BALSAM. My hearing has improved so that I can talk over the 'phone so that I I ever could." AURINE EAR BALSAM was originated by a well known ear specialist, for those who are hard of hearing, bothered by head noises, earache, ringing and buzzing in ears, worried about approaching deafness. Get quick relief with AURINE EAR BALSAM today. It's easy to use—costs only a few cents daily. Money back if it does not help you.

Sold at McDermid and Jury's Drug Store.

"NERVES" SHE CALLED IT

Losing interest—losing friends—she never went out any more—always too tired. "Nerves," she thought — but it was her kidneys, the filters of her blood, that needed attention. Delay meant danger. She took Dodd's Kidney Pills at once. The improved action of her kidneys helped to clear away blood impurities and excess acids. Fatigue, headache, backache, lack of energy, disappeared. 117

Dodd's Kidney Pills

OUR BOARDING HOUSE —with Major Hoople

Timlecks Entertain

TORONTO, Dec. 1.—(CP).— Mr. and Mrs. Arthur Timleck entertained at a party last night members of two other families who shared in the $500,000 bequest made by the late Charles Vance Millar for the Toronto mother who gave birth to the greatest number of children in 10 years.

It was Mrs. Timleck's birthday and five of the children were allowed to stay up and celebrate. Seven others slept and three were out for the evening.

Killer Dogs Active

BELLEVILLE, Ont., Dec. 2—(CP).—A band of roving killer dogs has district farmers up in arms. The dogs in some cases have entered barnes to kill young calves and sheep.

An $85 Fire Loss

GUELPH, Ont., Dec. 2—(CP).—November fire losess were low in Guelph. Thirteen fire alarms were turned in. Total loss: $85

SCOTT'S SCRAP BOOK —By R. J. Scott

St. Paul's Choir Presents Scottish Concert

Those dour souls the Scots were boasting last night—about their oatmeal (that Dr. Johnston said was a grain fed in Scotland to men, in England to horses), their poets, their songsters, their famous men in many fields, even their thriftiness.

The boasting took place at St. Paul's Presbyterian Church, and the bagpipes vied with the voices of Rev. Dr. A. T. Barr, Rev. Canon J. D. Paterson, Jock Smith, and many another to give the place the true atmosphere of "the Auld Kirk." The Sunday School Room was filled with the Scottish and other good folk.

It was all in celebration of St. Andrew's Night—a night late, to be true, but it was a fine show "for a' that." It was filled with Scottish lassies who were like a breath of heather, it had the skirling of the pipes by Jack Smith, it had tales of the Old Land by two of Scotland's sons, Dr. Barr and Canon Paterson.

The ladies of the choir, who sponsored the entertainment, were dressed in plaid skirts—the plaids of every clan whose name has come down through the glorious bloody history of old Scotland. The evening reached its highest peak for Scots people when Piper Jack Smith led the choir to the stage to the sound of the pipes, his Cameron kilts swirling, the feather in his glengarry quivering.

Old Songs Sung.

They were the old songs sung by Scotsmen the world over that were heard last night. There was "Scots Wha Hae," there was "The Scottish Blue Bells," there was "Roamin' in the Gloamin'," and there was many a tear on broad, pleasant faces at that last one, and at "My Ain Folk" and "Comin' Thro' the Rye."

The program opened with Orma Lacheur and Horace Hope singing "The Auld Hoose," and then Miss Isabel Duthie sang "Within a Mile o' Edinburgh Toon," "The Scottish Blue Bells" was sung by Master Bob Hendry, and then the choir and Jack Smith sang "The Hundred Pipers," which tells how Bonnie Prince Charlie marched across the border and into Carlyle nearly two hundred years ago and preceded by a band of pipers 100 strong. Mrs. George Coleman, Jr., and Miss Marion Armstrong took solo parts in "Caller Herrin'," in which the chorus was sung by the full ladies' choir. Bob Hendry, Sr., sang "Roamin' in the Gloamin'" along with the entire audience, and "She's the Lass for Me."

And then Canon Paterson told of Galloway, the land of his birth.

A duet by Jack Smith and Bob Hendry, "The Crookit Bawbee," won long applause. The choir sang a cycle of songs that included "Comin' Thro' the Rye," "March of the Cameron Men," "Highland Laddie," with solo parts taken by Miss Isabel Duthie, Jack Smith, and Miss Orma Lacheur. Miss Isobel Mackay sang "My Ain Folk," Jack Anderson gave "Scots Wha Hae," and Bob Hendry, "Will ye no come back again," to end the evening's entertainment.

In true Scottish fashion, the evening ended with tea, shortbread, and scones.

Off To Start 139-Year Sentence

Smiling, grimacing and scowling by turns, Robert Irwin, "The Mad Sculptor," is shown beside a detective as he began the journey to Sing Sing prison to begin his prison sentence of 139 years, designed to keep him away from society for the rest of his life. Irwin, found guilty of the Easter Sunday slaying of Frank Byrnes, Veronica Gedeon and Mrs. Gedeon, was sentenced by Judge James Wallace in New York, despite the sculptor's many shouted interruptions during the pronouncement of the sentence.

Lindsay Bakers Cut Bread Prices Under Outside Competition

(Examiner Correspondence.)

LINDSAY, Dec. 2.—Competition from Toronto and Peterborough bakers have forced local bakers to reduce the price of their product, it was announced Thursday. Of course the reduction was hailed with pleasure by housewives, who have been waiting for bakers to put the price of bread on a more equitable basis with the price of wheat and flour.

At a meeting of the Business Men's Association of Fenelon Falls this week a resolution was adopted urging the Department of Highways to complete the Fenelon Falls-Wilberforce-Bancroft highway. A deputation will visit the Minister of Highways and will urge that the work be pushed during the winter in order to absorb some of the relief labor.

Chief of Police Lawler announced yesterday that there would be no dances or public entertainment allowed in the municipality after midnight on New Year's Eve. The sections of the Lord's Day Alliance Act, he stated must be observed.

Indian Woman Fagin

DETROIT, Dec. 2 (C.P.). — A 22-year-old Indian woman, mother of four, was held to-day after police accused her of being a female Fagin, training her own and other children to steal from stores at her orders. Mrs. J. Cavailles was arrested after an eight-year-old girl was arrested stealing some gloves.

Took Nearly Million Bonus To Keep Norma Shearer In Movies

NEW YORK, Dec. 1.—(AP). — A bonus of nearly $1,000,000 kept Norma Shearer in the movies after the death of her husband in 1936, an attorney for Loew's, Incorporated, indicated as he concluded his opening statement to-day in a $30,000,000 accounting suit against the Corporation.

When Irving Thalberg died, said the lawyer, former Justice Joseph Proskauer, $350,000 already had been spent on the Metro-Goldwyn-Mayer spectacle, "Marie Antoinette," in which Miss Shearer was the star.

Her contract permitted her to retire upon the death of her husband. To prevent such action and to sustain the morale of Metro-Goldwyn-Mayer, of which Loew's is the holding company, Proskauer said, it was agreed that Thalberg's estate should receive four per cent. of the company's net profits until Dec. 31, 1938.

Bernard Epstein and seven other stockholders, who brought suit against Loew's, charged that between 1927 and 1938 more than $19,000,000 or 20 per cent. of net profits were paid to Thalberg, Louis B. Mayer and J. Robert Rubin on contracts of which stockholders and directors were not informed.

Proskauer began his statement yesterday before Supreme Court Justice Louis Valente, sitting without a jury. The plaintiffs' statement was concluded during the day.

Roseneath Institute Branch Hears District President

(Examiner Correspondence.)

ROSENEATH, Dec. 2.—Mrs. W. A. Hoskin of Grafton, district president of Women's Institutes of West Northumberland, was the guest speaker of the regular meeting of the local branch on Thursday afternoon. Mrs. Hoskin spoke on several departments of the work. She outlined the work of the girls' club and the success attained in the different projects; offered advice regarding the spending of money and said "spend your money at home first." The functions of standing committees were outlined also. Follow your hand-book for proper procedure, develop leadership in your branch and allow plenty of time for fostering a community spirit, co-operate with your officers, hear, say and do at every meeting, and stand up, speak up and sit down quick, were points brought out and enlarged on by the speaker. Other brief items from a very constructive address, included several do's and dont's, do allow for elasticity in program planning, do keep politics out of religion, religion out of politics, and always keep pace in the foreground. Do not allow lectures to take the place of demonstrations, an ounce of demonstration is worth a pound of lecture. Mrs. Hoskin in conclusion gave a talk on "Mothers and Their Children," the key theme in which was that the vital interests of home life centres and revolves around mothers. The meeting was held in the town hall, with Mrs. E. Thackeray as hostess and Mrs. B. Thackeray, president, presiding.

During a brief business session it was decided to hold a dance in January and the following were named a committee to arrange details: Mrs. S. Waller, Mrs. S. Sherwin, Mrs. Edgar Braithwaite and Mrs. A. Halstead, with the executive also. The secretary-treasurer, Mrs. Frank Brown, read an itemized statement of the euchre party and the sale of tickets on a hope chest, showing a profit of $37.73.

Miss Mary Braithwaite and Mrs. Leslie Sherwin had charge of a short program, Mrs. L. Turner read a poem, "Christmas Cheer," Mrs. A. Nill sang "Star of the East," with Mrs. C. W. Varcoe playing accompaniment, and singing in the duet chorus, Mrs. L. Tucker recited "Little Old Town," Mrs. S. Thackeray played "Alexander's Ragtime Band" and Mrs. C. Sandercock read "A Recipe for Christmas Pudding."

Mrs. S. Waller moved a vote of thanks to the guest speaker and Miss Mary Braithwaite moved a vote of thanks to the hostess. Following the singing of the National Anthem the Christmas gift exchange among the members was conducted by Vice-President Mrs. J. W. Pacey and refreshments were served by the hostess.

Mrs. Edgar Braithwaite and Mrs. C. Sandercock volunteered to arrange a program for the January meeting. The roll call was a 'White Gift.' These gifts will be forwarded to the Children's Shelter at Port Hope.

LABOR CAMPS FOR BRITAIN?

Every boy in Great Britain will go to a labor camp for one year between the age of 18 and 19 if J. A. C. Wright, member of parliament for Erdington, can get his plan enacted into law.

Plane Crash Survivor

Isadore Edelstein, who with Captain Charles Stead escaped death in the Pacific, when a United Airlines' transport plane was forced down, is carried on a stretcher by coastguardsmen to an emergency hospital. Edelstein, an ex-convict, was on way to South America to start life anew when the plane was forced into the sea off Point Reyes, Cal., with a loss of five lives.

10,000 Pages Of Evidence Facing Dominion-Provincial Experts

OTTAWA, Dec. 2—(CP).—The royal commission on Dominion-provincial relations today prepared to settle down to the most difficult part of its vital task—drafting a report which might lead to more complete national unity and a sounder system of public finance in Canada.

The commission yesterday completed its long and pains-taking collection of data on which it would base a report. Its public sittings concluded when the Manitoba government wound up its supplementary sittings.

The task now will be to finish a review of the 10,000-odd pages of evidence taken during the 85 days of sittings, to absorb the best of a score of studies done by some of the country's leading economic, legal and statistical experts, draft a skeleton report and then go to work on the actual writing.

Ready Middle of Session

It is expected the report will be ready about the middle of the parliamentary session which opens Jan. 12, and may consist of a summary of the factual evidence received by the commission and some recommendations based on that evidence.

A conference of Dominion and provincial governments will be called to thresh out some points of dissatisfaction in inter-governmental relations, probably basing discussions on the factual matter assembled by the commission. If specific recommendations are made by the commission, they will only be acted upon after the Dominion-Provincial conference has discussed them.

The commission was appointed in August, 1937, as a fact-finding and advisory body to conduct a "re-examination of the economic and financial basis of confederation and of the distribution of legislative powers in the light of the economic and social developments of the last 70 years."

It started taking evidence publicly at Winnipeg Nov. 29, 1937, and ended here yesterday, a year and two days later.

ENDS 30-YEAR-OLD DISPUTE

A claim made at Sheffield, England, by 1,500 workers more than 30 years ago that they were entitled to higher wages because their labor required unusual skill, has just been granted, the dispute having gone on all the time without a strike.

Judge S. Smoke Exonerates Reeve Griffith

Reeve William E. Griffith of Belmont-Methuen is exonorated in a judgment recently given Judge Smoke dismissing a charge that was laid against him under "The Children of Unmarried Mothers Act" and tried here last June.

Cases of that nature are generally not reported, and for that reason nothing was published in The Examiner about the action which was brought against Mr. Griffith. However, he has asked that he be given the benefit of the judgment and its publication, because of the gossip which associated his name with the case early last summer.

"I think it would be in order to relieve the minds of the more skeptical also in justice to myself and family to set before you the verdict of His Honor Judge Smoke in disposing of this case. The following are given as the reasons for his judgment: The only fact which has been proved to my satisfaction in this case is that —— ——, who is the applicant and is an unmarried woman, gave birth to a child on April 13, 1938. As to who is the father of the child the matter is still a mystery in so far as the Court is concerned.

The evidence of the father and mother in my opinion is so unsatisfactory that it should not be accepted, and I refuse to accept it. As to the evidence of the child, —— ——, who is the mother of this other child, it must be placed in the same category. The evidence of the respondent is, in my opinion, a very satisfactory explanation of his movements to the best of his ability, and I might say to a much larger extent than the ordinary individual would be able to account for.

Without going into the evidence and pointing out what I think is unsatisfactory in the evidence of Mr. and Mrs. —— ——, I feel I should give no effect to it whatsoever. As to the evidence of H——, I am not sure. He may be telling the truth; he may not. In my opinion there is no evidence on which I would be justified in making a finding against the respondent in this case as to his being the father of the child.

I might go further and say that in my opinion it is a case in which an effort has been made to attach blame to an innocent person, and that it is unfortunate an innocent person should be faced with such a charge as this. In fact, the evidence of Mr. and Mrs. —— —— amounts to nothing less than perjury. The application will accordingly be dismissed. I am sorry that the circumstances are such that I am unable to order payment of costs to the respondent."

Be Proud of the Gift You Give

CHOOSE JEWELRY OF QUALITY FROM FAMOUS MAKERS—PRICES THE SAME—CASH OR CREDIT

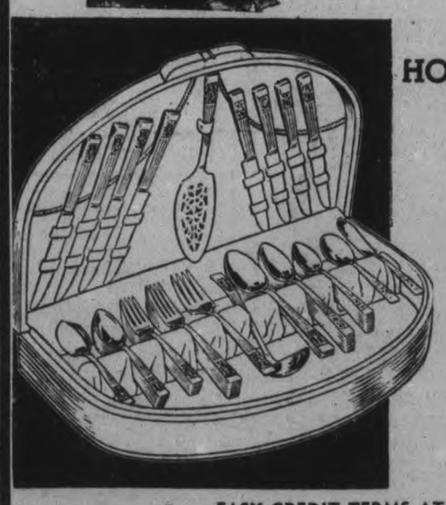

This HOLIDAY OFFER SAVES YOU 16.00

53 Piece Service For 8 in CHEST!

54.75

An opportunity beyond compare! This luxurious Service is packed in a tarnish - proof Holiday Chest Free . . and the Set includes: 8 Teaspoons, 5 Five o'clock Teaspoons, 8 Knives, 8 Forks, 8 Dessert Spoons, 8 Salad Forks, 2 Serving Spoons, 1 Butter Knife, 1 Sugar Spoon, 1 Pastry Server. The price is the same—cash or term payments.

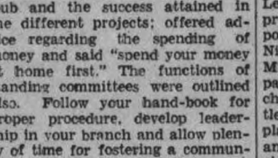

The "GODDESS OF TIME"

A charming, dainty model for women. In all the beauty of natural colored gold. 17 jewel movement. Square or round style 33.75

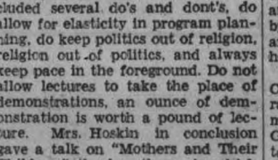

The "TREASURER"

A dependable 17 jewel movement. Yellow finish case. Trim, slender and curved to fit the wrist 42.50

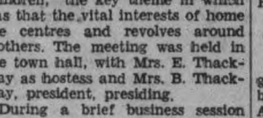

A 17-Jewel "BULOVA"

Hand chased design on case. Natural color. Guaranteed movement of quality 37.50

ONLY $1.50 WEEK

"BLUEBIRD" SOLITAIRE 43.50

Perfect, flawless and truly beautiful. Insured free against loss or theft. ONLY $1 A WEEK

PERFECT BEAUTY "BLUEBIRD" 62.50

1-side diamonds add to the beauty of the centre solitaire. 18kt gold mount.

"BLUEBIRD" BRIDAL PAIR 49.50

A matched pair of real beauty and perfection. Every diamond is guaranteed flawless and is insured FREE.

EASY CREDIT TERMS AT NO EXTRA COST

INITIAL RINGS

Handsome styles for men! Initial, signet, emblem and cameo styles 15.00

On Terms

DRESSER SETS

There are any number of styles to choose from. Enamel and sterling .. 4.50 Up

ELECTRIC RAZORS

Guaranteed shavers of famous make! New and improved styles 13.00

GIFTS OF SILVERPLATE 1.00

Comports, Bon bons, relish and butter dishes.

1847 Rogers Bros. 62 Piece Service!

You save 16.50 on this complete service for 8! Choice of their best patterns. In gift chest free 59.75

Only $2.00 a Week

NO INTEREST OR CARRYING CHARGES

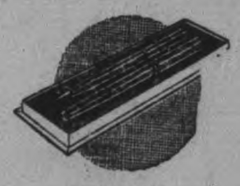

PEN SETS

Choice of famous and best known makes. Sold separately or in sets. Boxed for gift giving ..... 1.95 Up

POCKET WATCH

15 jewel movement. Good timekeeper and thin model for comfortable pocket wear! Guaranteed 15.00

ON TERMS

Saturday only Complete Special 2.50

CLOCKS Chimes 15.00

Smart new modern styles. Guaranteed 8 day movements. Chime and gong strike.

Warne's

DIAMOND HALL GEORGE ST.

349 GEORGE ST. PHONE 880

Be sure and Patronize the "Peter Robinson Chapter" Tea Saturday Afternoon at the Y. W. C. A.

PERSONAL AND SOCIAL

Miss Viola Price of 251 Rink street returned today from Toronto, where she spent the past week.

✧ ✧ ✧

Mr. W. S. Howson is attending the National Motor Show in Toronto today.

✧ ✧ ✧

Miss A. Ingram of Stewart Street who has been attending the Presbyterian Deaconess Alumnae in Toronto, has returned to the city.

✧ ✧ ✧

Mr. and Mrs. S. Seabrook of Trenton were guests this week of Mr. and Mrs. A. Patterson, R. R. No. 5, Peterborough.

✧ ✧ ✧

Miss May Kelly of 374 Downie street won the permanent wave on which tickets had been sold in aid of St. Peter's Bazaar.

✧ ✧ ✧

Miss Mary Armstrong of Millbrook, nurse-in-training at Nicholls Hospital, was able to report for duty on Thursday after an illness of three weeks.

✧ ✧ ✧

Mr. David Tucker, Mr. Clayton Chown, Mr. S. Gardiner, Mr. H. Sarginson, Mr. W. E. Foley, Mr. E. Hales, and Mr. R. Spinks were in Toronto this week for the National Motor Show.

✧ ✧ ✧

Mr. Brian Copping is attending the National Motor Show in Toronto.

✧ ✧ ✧

At the close of Thursday's successful presentation of the musical revue, "Front Page Frolics," members of the cast were entertained at the Kawartha Club by the Peterborough Y's Men's Club.

✧ ✧ ✧

The many friends of Master Glenn Hamilton will be pleased to learn that he has returned from St. Joheph's Hospital after a serious illness of eight weeks, and is convalescing nicely at his home on Howden Avenue.

✧ ✧ ✧

In response to the request from many leaders of women's organizations in Peterborough the executive of the George Street Forum has decided to hold an open meeting on Sunday when the ladies can attend. J. H. Burnham is scheduled to give the address.

We Noticed

....That rich new blues, rose-wines, deep blue-greens, and spicy rust tones are shown for wear beneath dark coats and suits, or to give a vivid dash of contrast in the trimming of this season's suits and frocks.

✧ ✧ ✧

....Green is still considered the high fashion color of the season, and is being shown in lovely new bluish greens that are extremely flattering. Pale green worn with a deeper green gives a refreshing note of contrast.

✧ ✧ ✧

....Blues, which are high fashion and considered very new, include a range of plum or purply blues, borrowed from the Renaissance period. Swedish influences in Fall fashions have brought a range of soft medium blues youthfully becoming to almost any woman.

✧ ✧ ✧

Mrs. J. S. Londerville of 333 Reid street entertained at dinner on Thursday evening for Mr. and Mrs. J. A. Sharpe in honor of the former's birthday. Other guests were Mr. and Mrs. G. J. Dineen, and Mr. and Mrs. J. Sharpe.

✧ ✧ ✧

Guest speaker at the Queen's Alumni Association dinner on Saturday evening will be Dr. L. J. Austin, F.R.C.S., Professor of Surgery at Queen's Universiay, Kingston. The dinner, will be held at the Kawartha Golf and Countdy Club.

✧ ✧ ✧

Mr. John Mervin of Monaghan Road is leaving today for Florida, where he will spend a three weeks' vacation. He will be accompanied by Mr. Clinton Magee and Mr. James Ellis, who are now in Port Colborne, and who will play hockey in Miami during the winter.

✧ ✧ ✧

"On-We-Go" Class Meets

The "On-We-Go" class of St. James United Church was entertained by Miss Jean Matchett of George Street, when a pleasant evening of games, at which Miss Jean Ralston was prize winner, was followed by an election of officers.

Two delightful solos, "Little Old Granny Mine," and "The Road to Loch Lomond," and were given by Miss Jean Ralston. Refreshments were served by Miss Frances Allen and her committee.

Among those present were: J. Matchett, D. Watkins, M. Padgett, M. Langfield, T. Dorrington, M. Smart, N. Pooly, M. May, D. Freeman, Mrs. Searles, E. MacLaren, Z. Harvey, V. Freeman, H. Spence, F. Allen, J. Ralston, G. Langton, Z. MacDonald, and G. Rutherford.

✧ ✧ ✧

Officers Installed At Annual Meeting

The annual meeting which followed the banquet held Thursday night in the Parish Hall of the Women's Friendly Bible Class of St. John's Church was opened by Rev. R. T. F. Brain. Thanks to the members for their splendid assistance during her term of office was expressed by Mrs. F. A. Dainton, who also urged that the members co-operate in as fine a manner with her successor for the coming year. As a gesture of appreciation for the members, Mr. Dainton was presented with a silver pyrex pie plate by Mrs. H. Howell.

Mrs. L. H. Deyman was asked to take the chair for the installation of officers, which was as follows: President, Mrs. H. Howell; Vice-President, Mrs. H. Bassett; Secretary, Mrs. A. Johnson; Treasurer, Mrs. W. S. Hake.

Mrs. Howell announced her conveners for the year: Sewing, Mrs. T. Groombridge; representative to Local Council of Women, Mrs. Chase; Visiting, Mrs. C. S. Collis and Mrs. S. Dainton; Refreshment Committee, Mrs. Murphy; Entertainment, Mrs. J. Howard.

Announcement was made of a concert and play by the members of the Bible Class, which is to be held on the tenth of January.

✧ ✧ ✧

Bride Much Feted Prior To Marriage

Prior to her recent marriage, Mrs. L. G. Hall (formerly Mabel Wilson of Pontypool), was entertained at several delightfully-arranged showers and social functions.

Mrs. G. S. Harris of Downie street was hostess to the members of Trinity United Church La-Lo-Li Sunday School class, of which the guest of honor is a member, when she was presented with an electric sandwich toaster; Miss Mildred Edgerton of St. Joseph street entertained at a bathroom and linen shower; Miss Evelyn Nellson, Park street, was hostess to a number of girls from the Meter department of the C.G.E., when a miscellaneous shower was held. Miss Wilson was also presented with a large tri-light floor lamp by this department. Culminating the round of social activities was a charming troussea tea, given by the bride-elect's grandmother, Mrs. Leach, of Peterborough.

✧ ✧ ✧

Woodcox—Sedore

TWEED, Dec. 2. — A quiet but pretty wedding took place at the United Church parsonage in Queensboro on Wednesday at noon, when Marion Meryle, eldest daughter of Mr. and Mrs. Fred Sedore, became the bride of Merritt Blake, eldest son of Mr. and Mrs. Angus Woodcox, both of Actinolite. Rev. E. D. Snelgrove officiated.

The bride looked charming in a frock of navy blue crepe with navy blue off the face hat, blue purse and gloves and black shoes, and wore a corsage of pink roses.

Miss Helen Nolan was bridesmaid and Mr. Lee Sedore, brother of the bride was groomsman.

Immediately following the ceremony, the bridal party returned to the home of the bride, where a wedding dinner was served to immediate relatives of the contracting parties. In the evening a reception was held in the hall, where they received many useful and beautiful gifts.

✧ ✧ ✧

Hall—Wilson

JANETVILLE, Dec. 2. — The manse at Stirling was the scene of a quiet but pretty wedding on Thursday afternoon, December 1, at three o'clock, when Mabel Irene Wilson of Peterborough, daughter of Mr. and Mrs. William Wilson of Pontypool, was united in marriage to Lloyd George Hall, elder son of John R. Hall, of Harwood, and formerly of Janetville.

Rev. W. H. V. Walker, pastor of the Presbyterian Church at Stirling, and recently of Janetville, officiated.

The bride was lovely in a gown of teal blue crepe back satin, with wine trimmings and corsage of roses.

After a buffet lunch the young couple, who were unattended, left on a motor trip to Niagara Falls and Buffalo, U.S.A. The bride travelled in a wine hand-knit suit beige topcoat and wine accessories.

On their return Mr. and Mrs. Hall will reside at Harwood.

Engaged to Heiress

Prince Aage of Denmark, who renounced his royal rights years ago to enter the French Foreign Legion, was reported by the Paris Soir to be engaged to marry Dorothy Gould, daughter of Frank Jay Gould, American millionaire.

Fraserville W.A. Entertained By Mrs. Horton

FRASERVILLE, Dec. 2—Mrs. F. Horton was hostess at a very pleasant gathering on Wednesday evening held under the auspices of the W.A. A short program consisting of the following was much enjoyed.

Piano solo by Jean Holden. Ed Hogg in his usual humorous manner gave a recitation. Mr. and Mrs. R. Finlay sang a duet.

Mrs. W. Waterman had charge of a contest which caused much enjoyment. The ladies being asked to describe how to drive a car and the gentlemen, a recipe for Christmas fruit cake. Miss Mary Atchison and Mr. R. Finlay were prize winners.

Mrs. O. Pue had charge of an intelligence test. The proceeds from the circulating apron amounted to $8.40. A delicious lunch was served and folks departed about the midnight hour.

Anderson-Pettit Wedding Guests

Guests from out of town who will attend the Anderson-Pettit wedding in Murray Street Baptist Church at two-thirty Saturday afternoon will include: His Honor Judge Cowan, Mrs. Cowan and Miss Elizabeth Cowan of Brantford; His Honor Judge Wearing and Mrs. Wearing of London; Mr. and Mrs. E. J. Smith and Miss Dorothy Smith, Mr. and Mrs. H. H. Dempsey, Mr. and Mrs. G. S. Todd, Mrs. Wright and Miss Margaret Wright and the Messrs. Elliott Carruth, Wilfred Gregory, Brock Monteith, Gordon Wright, Donald Trekell and Jack Chowen of Stratford, Ont.

Mr. and Mrs. F. R. Porter and Mrs. Andrew Porter, Col. and Mrs. W. W. Denison, Dr. and Mrs. F. Kingston, Mr. and Mrs. E. O. Wise, Mrs. G. Jackson, Mrs. S. V. Moulton, the Misses Rena Appleby, Frances Evans and Ruby Milburn, Mr. G. Gersten and Rev. J. E. Ward of Toronto, Mrs. C. J. Macrae of Ottawa, Mrs. J. H. MacBain of Oakville, Mr. and Mrs. J. Ward of Atwood, Rev. and Mrs. H. H. Howden of Lakefield, and the Misses Frances Sconet of Guelph, Kathleen Mayes of Niagara Falls, Elspeth Chisholm, Constance Fraser and Honour Gibson of Port Hope, Annette Allison and Shiela Bull of Hamilton, and Mr. Paul Dufresne of Perth.

Bible Class Has Annual Banquet

The twenty-sixth annual meeting and banquet of the Women's Friendly Bible Class of St. John's Church was held Thursday evening in the Parish Hall, and was followed by the election of officers for the coming year.

Crimson poinsettias and small, gaily decorated Christmas trees lent an atmosphere of Christmas cheer to the banquet tables. Rev. Canon W. P. Robertson was chairman, and proposed a toast to "The King." In proposing a toast to the Church and the Sunday School, Rev. R. T. F. Brain spoke of the church as the means which God has of making sure that the words of Christians will be inspired, and urged that God be remembered as the centre of the universe around which must be patterned the lives of His followers if they would be enlightened, illuminated, and redeemed. In responding to this toast, Canon Robertson defined the church as an "organized Christianity throughout the world," and deplored the apathy and indifference assumed by those who call themselves Christians. "There are times when we can be optimistic about the future of the church," he said, "and other times when we find ourselves whistling in the dark to keep our courage up." A fine tribute to the splendid work carried on by the Sunday School Superintendent, Mr. Arthur Bacon, was paid by Canon Robertson, and in replying, Mr. Bacon included in his remarks a brief and intergsting regime of Sunday School work, and urged that parents co-operate in getting the children out to classes.

A toast to the guests was proposed by Mrs. H. Howell, vice-president, and responded to by Captain E. Massey-Cooke, and a toast to the Women's Friendly Bible Class, made by Mrs. Deyman, a formar president of the class, was replied to by Mrs. H. Dainton, president. An interesting feature, also, was the presentation of a gift to the class organist, Mrs. Wm. Wight.

Special guests included: the rector, Canon W. P. Robertson, the Rev. R. T. F. Brain, Mrs. F. D. Craig superintendent of the Primary Sunday School and Mr. A. Bacon, superintendent of the Sunday School. Charter members present were Mrs. A. Price, Mrs. W. S. Hake, the first secretary, and at present treasurer, and Mrs. J. Bacon. Other members present included: Mesdames F. Dainton, T. Allison, E. Massey-Cooke, D. Babbs, A. Bradshaw, F. N. Biddle, G. Chambers, G. F. Collis, J. F. Chase, W. Davis, T. F. Groombridge, J. Jenkinson, P. Golds, J. Howard, A. Johnston, J. Marshall, J. Morris, A. Murphy, Moore, L. Parton, A. C. Simmons, Pruner, J. Vollans, C. Willison, H. Bassett, Nicholls, J. Bell, H. Howell, H. Brooks, W. Wight, P. Naish, S. Shurety, W. Dawson, A. Pink, I. Dundas, R. Harvey, and the Misses A. Jenkinson and H. Ward.

Do You Know?

The black may be easily removed from the bottom of the kettle if it is rubbed with soap before using?

✧ ✧ ✧

An easy method of labeling cans is to stick on strips of adhesive and write the name of the contents on it?

✧ ✧ ✧

If ashes are sprinkled on a dry cloth and used to shine lamp chimneys the glas will be clear and sparkling?

✧ ✧ ✧

Flat paint may be washed without streaking if baking sola is added to the warm water you use.

✧ ✧ ✧

A splendid method of cleaning wall paper is to use steel wool covered with thn cotton?

BEFF IS MUSEUM RELIC

The only can of beef taken away from Gallipoli at the time it was evacuated in the World War has been presented to the Oxley Library Museum at Brisbane, Australia.

Fraser Auxiliary Holds Successful Tea

The Christmas Tea and Sale of Christmas novelties which was held at the home of Miss Hall, 507 Homewood Avenue, by the Fraser Auxiliary of St. Paul's Church was a succesful and well attended event of Thursday afternoon. Guests were welcomed by Mrs. J. Marsh, Mrs. A. T. Barr, Mrs. F. H. Rowan and Mrs. R. Ross.

The attractive tea table was arranged with a low silver bowl, filled with silver grapes and leaves, on a deep blue reflector, and lighted with deep blue tapers in silver holders. Presiding at the tea services were Mrs. B. B. Gillespie, Mrs. John Anderson, Mrs. H. E. Stenson, and Mrs. A. S. Couper. Mrs. W. A. Burrows was tea room convener, assisted by Mrs. A. Melrose, Mrs. W. E. Curry, Mrs. Wesley Brown, Miss Margaret Lees.

A Christmas tree twinkling with bright lights and tinsel, and laden with gifts in Christmas wrappings stood in one corner of the reception room, where gifts from the tree were sold by Mrs. John McIntyre and Mrs. H. C. Sherwood. Mrs. H. A. Cranfield and Mrs. W. L. Ferguson were in charge of the sale of the Christmas cake. Mrs. E. A. Barrie was treasurer for the event.

Plan To Raise Health Standard

Sweden is starting a program designed to raise the standard of health. An institute of public health is to be established at once, according to an announcement in Stockholm, to prepare and promote measures to preserve or advance the state of the public health. It will comprise general hygene, occupational hygiene and food hygiene and control.

In each of these research work will be pursued. In addition, the institute will provide a general education in social hygiene and social medicines and will organize and distribute health propaganda. It will also instruct medical students in the Caroline Institute in hygiene.

Christmas Specials
Comstock's

Buffet Mirror and pair of Buffet Lamps
9.95

OCCASIONAL CHAIR
END TABLE
and BRIDGE LAMP
12.65

OCCASIONAL TABLE
TABLE RUNNER
TABLE LAMP
8.97

3 PIECE CHESTERFIELD SUITE
With 3 MATCHING LAMPS
INDIRECT LAMP
BRIDGE LAMP
TABLE LAMP
79.95

Comstock's
300 George St.
Phone 156

For Mother

Arrange for us to photograph Baby on mother's afternoon out! She'll treasure our picture's artistry.

GROUP SPECIAL

The 6" x 8" Pictures in folders. One 8" x 10" in beautiful modern metal frame .. $11

Cripps Studio
For Appointment, 'Phone 3271
378½ GEORGE SREET
Upstairs (Opp. Woolworth's).

Thanks to Mrs Claus
THE RECIPE OF THE MONTH
for December is.
SANTA'S FAVOURITE FRUIT CAKE

Good Mrs. Claus (so they tell us) gave Martha Logan the recipe for this delicious Fruit Cake. Make it with JEWEL Shortening for a delightful family surprise! Get this *free* recipe from your dealer tomorrow!

Martha Logan will gladly pay you twice the cake's cost if you don't find that JEWEL gives results as fine as *any* shortening, *regardless of price!*

Ask your dealer for the free recipe!

BUEHLERS Meats

SPECIAL
Chuck Roast
11c lb.

Short Rib Rump AND Roast
16c lb.

LAUGH at OLD MAN WINTER
With Invigorating Meats. Chock Full of vitamins and energy, and good to eat!

BLADE ROAST 14c
BLADE OUT. ANY SIZE

Breakfast BACON lb. 23c
PIECE OR SLICED

BONELESS
Pot Roast
14c lb.

Shankless
Pork Shoulders lb. 16c
Pork Butts, real lean lb. 20c
Fresh Side Pork lb. 20c

Cottage Roll
21c lb.

FIRST GRADE—ROSE BRAND
BUTTER 2 lbs. 45c
WITH MEAT ORDER

SPECIAL
Plate Rib Boiling
10c lb.

Domestic Shortening 2 lbs. 23c
Prime Rib Rolled Steak Roast lb. 19c
Orange Pekoe Tea lb. 49c

387 George St.
Phone 3680

SHNEIDER'S SAY

PUT A RING AROUND HER FINGER this CHRISTMAS

A Diamond — the gift of a lifetime—a gift that will go on giving service and joy for years to come!

"ORANGE BLOSSOM"
A tailored design and set with perfect, flawless "Orange Blossom" diamonds 40.00

"ORANGE BLOSSOM"
A matched pair of exquisite beauty and perfection—"Orange Blossom" diamonds are a real investment of good judgment .. 70.00

A GLORIOUS PAIR
Here indeed is beauty, quality, perfection — all combined to make a most attractive Ensemble! $150

17 Jewel BULOVA
The new and handsome "Montgomery". A model that is sure to please. Guaranteed 37.50

The PRECISION Watch

15 Jewels BULOVA'S "RONA"
It's inexpensive—but perfect in performance and fashion. Guaranteed movement. Complete with bracelet 24.75

See the "Schneider" Watch
Modern designs, 17 jewel movements . . . styles for men and women 12.50-18.75

PERFECT QUALITY "BRIDAL WREATH"
Every Bridal Wreath Creation is hand fashioned and perfect in every respect. .....
$21 to $500
Free Insurance For One Year

NEW GRUENS!
For Ladies
4 diamond "Drexel" — Dainty 17 jewels, yellow 49.75
For Men
The "Navigator" — 17 jewels, accurate, yellow finish 42.50
Other GRUENS For Men and Women $24.75 Up

4 Pc. Sheffield Reproduction
This luxurious after dinner coffee set service is complete. A handsome English Sheffield Reproduction 60.00

TEA SETS from $8.50 Up

THE "SCHICK" SHAVER
A new and improved model — guaranteed performance 13.00

Not One Cent Extra on Schneider's PAY PLAN TERMS

Schneider Bros.
367 GEORGE STREET
PHONE 540

WOMEN'S WORK AND INTERESTS

Successful Cooking of Meat Is An Art Not A Science

By MARY MOORE

I met him. He did not have a rotund tummy either, he was lean and tall; he was broiling steaks in a charcoal broiler, and his face was rosy from the heat. He spoke perfect English, too, and for a meat chef all those characteristics should traditionally be treason. But on the same occasion as my visit to his kitchen I had roast beef, basted with loving care by him, for my dinner and in my 35 years it is the best I can remember.

One of our readers wants a meat time table. Sounds simple doesn't it? What meat? Cooked how? I asked my self as I laid the letter down. I brought two or three meat cooking time tables from my files, and the good ones cover many pages, just as the good results from my chef's stove were the experience of many years.

The successful cooking of meat is an art, it is not an exact science. reason for this unconditional statement being the various foods, methods and temperatures on which cattle are raised, the lack of interest in hanging the dressed meat, yeah verily, I asked a butcher how long his particular company were in the habit of hanging their beef and he said (this is gospel truth) "Oh just long enough for the blood to run out."

I wish to make one more general statement. After that facts and figures only (and please clip them out now for your files for I seldom get so statistical). There are two things that most meat cooks do not give a preliminary searing when roasting them. These are turkey and fresh pork. I have known cooks who say chicken is best roasted in an open pan with no high temperature at first—but these are not in the majority.

Temperatures For Cooking Beef

Roast Beef—All roast beef needs searing at at least 500 deg. Fahr. or higher, to sear surface and keep juices in meat. Sear for 15 minutes, then reduce heat to 350 deg. Fahr. Medium done requires 30 minutes to the lb. for a rolled roast, 25 minutes to the lb. for standing rib. Rare beef requires 5 minutes less to the pound.

Pan or oven-broiled steak—Pan should be preheated—broiler should be preheated—the same principle of searing applying to steak as to roasts. Sear steak on both sides for one minute, then turn two or three times during the next 10 minutes of cooking. One-inch steak requires at least 10 minutes, when it will be pink in the centre. For medium done steak broil it 12 or 13 minutes. Spread with butter and sprinkle with salt and pepper after it is cooked.

Boiled Beef—Sear this by pouring boiling hot water in which it is to be cocked, over it. Then give it 20 minutes to the lb. at least. Any of the shank or shin or leg parts of beef require 3 hours simmering to make them tender.

Temperatures For Cooking Veal

Roast Veal—The leg (sometimes called cushion) and loin are ususally used, but a stuffed shoulder of veal is a great favorite for its comparatively low cost, requires preliminary searing at 500 deg. Fahr. for 15 minutes, 350 degrees for remainder.

Braised Cutlet of Veal—Frying-pan (or Dutch oven) should be preheated with a little fat or butter, cutlet seared on both sides for about five minutes, or until it is slightly golden, removed from pan, flour added and stirred to blend with fat, water (boiling or vegetable liquid) stirred in until thick, cutlet returned to pan, covered, heat reduced and cooked from 30 to 45 minutes according to thickness.

Broiled or Pan-boiled Veal Chops—Sear in hot pan or broiler, for about 5 minutes, then reduce heat for another 5 or 8 minutes according to thickness.

Boiled Veal—A 2-lb. piece from neck, shoulder or breast, requires 2 hours boiling, as in Irish stew or caserole of veal and vegetables. Veal from shank requires nearer to 3 hours.

Temperatures For Cooking Lamb

Roast Lamb—Crown roast of lamb requires 1¼ hours at 500 deg. Fahr. for 15 minutes, 300 deg. Fahr. for remainder of time. Leg of lamb in uncovered roasted 500 deg. Fahr. for 15 minutes, 350 deg. Fahr. in covered roaster for remaining time, about 1¾ to 2 hours in all. Lamb should never be rare. Shoulder of lamb same as leg.

Pan or Oven Broiled Chops—Sear in hot pan or broiler for 3 minutes, then reduce heat to medium and broil until done throughout. Lamb chops should never be rare.

Broiled Lamb—Lamb in stew from shintop, or breast or shoulder requires about 2½ hours to make tender. Either on top of stove or in baked dishes.

Temperatures for Cooking Mutton

Mutton requires 5 minutes per lb. more than lamb (see above.)

Temperatures for Cooking Pork

Roast Pork—Many food experts seriously recommend using a meat thermometer for roasting pork. It must be thoroughly done. The thermometer is forced into the middle of the roast and left in until it registers 185 deg. Fahr. which is the temperature of the meat at the centre of the cut—and necessary to kill all bacteria that are sometimes present in pork. Place meat in oven of 325 deg. Fahr. or until meat is well done. Allow about 25 to 30 minutes per pound, increasing time 2 to 5 minutes per lb. if started in cold oven.

Pan or Oven Broiled Pork Chops—Sear at high temperature, then reduce heat and cook until well done.

Baked Pork Tenderloin — Wipe tenderloin and split lengthwise, stuff, roll up and tie and place in uncovered pan. Roast at high temperature for 15 minutes, then reduce heat for 25 minutes. Slow cooking dries out tenderloin as it has so little fat on it.

Boiled Pork—From shoulder or shank requires from 2½ to 3 hours depending on thickness of piece to become tender. Cook at simmering point.

Baked Ham—Boil a 10 or 12 lb. ham 3½ hours. Trim off rind, cover with sugar and crumb and mustard coating and bake 1 hour longer.

Method for roasting turkey, duck, goose and chicken will be given before Christmas.

C.W.A. Tea Is Well Attended

A delightful and well attended tea and sale of homemade cooking was held Thursday afternoon by the Church Women's Association of All Saints' church at the home of Mrs. P. Hooper, 562 Gilmour street. Receiving with the hostess were Mrs. J. D. Paterson, and the president, Mrs. L. Ackford.

Tall crimson candles decked with sprigs of pine needles lighted the tea table, which was centred by a Christmas tree of sparkling crimson cellophane that rose from a base of evergreens. Presiding at the tea urns were Mrs. J. Johnston and Mrs. G. H. Cutmore. Tea hostesses included Mrs. W. E. Wiggins, Mrs. F. Mowry, Mrs. Roy Dixon, and Mrs. Thomas pitchford. Guests were shown to the tea room by Mrs. A. Tivey and Miss M. Roddy. Mrs. B. Burns and Mrs. A. Milne were tea conveners, assisted by Mrs. D. J. McCleod, Mrs. E. Glover, Mrs. A. Reid, Mrs. George Worboy.

A pleasant musical program consisted of solos by Mrs. Leslie Groombridge, Mrs. G. H. Cutmore, Miss Joan Pitchford, and piano solos by Miss Lenore Skitch and Miss Eleanor Skitch, and was arranged by Mrs. W. Greenslade, who accompanied the singers.

The homemade cooking table was convened by Mrs. T. Sabin and Mrs. R. G. Cottrell; homemade candy, Mrs. A. E. Dryland and Mrs. F. W. Burnham; fancy work, Mrs. J. Kemp, Miss Muriel Wallace, and Miss E. Detcher; sale of Christmas cake, Mrs. W. Hughes and Mrs. C. H. Cheverill. Mrs. Joe Detcher acted as treasurer.

CHRISTMAS DONT'S

Don't hang up a paper lantern by anything other than wire.

Don't put candles where they are likely to drop and set fire to any thing.

Don't forget to be punctual at a party as you would be at a business engagement.

Don't forget there will be food on the morrow.

Ireland has prohibited importation of onions.

L.O.L. Dance Is Pleasant Affair

Members of Orange Corner L.O.L. No. 41, Emily, of which Elmer Henry is Wor. Master and Art Jackson, recording secretary, held an enjoyable "At Home" on Wednesday evening in the Moose Hall, Hunter street, when more than two hundred members and friends were present for an evening of cards and dancing.

Splendid music for dancing was provided by the Monaghan Mountaineers. Stan Jackson was the efficient floor manager, assisted by Cecil Fowler.

Among those present were: Mr. and Mrs. Walter Magee, Mr. and Mrs. Bob McAdam, Mr. and Mrs Mel Dunlop, Mr. and Mrs. Roy Howden, Mr. and Mrs. Bill Finley, Mr. and Mrs. Melville Elliott, Mr. and Mrs. Mert Storey, Mr. and Mrs. V. A. Fife, Mr. and Mrs. Lloyd Boate, Mr. and Mrs. George Tully, Mr. and Mrs. Bob Dunlop, Mr. and Mrs. Alex Curtis, Mr. and Mrs. Lloyd Hart, Mr. and Mrs. Stan McCall, Mr. and Mrs. C. Westlake, Mr. and Mrs. Arnott Boate, Mr. and Mrs. Stan Jackson, Mr. and Mrs. Cliff Fee, Mr. and Mrs. Howard Clark, Mr. and Mrs. Dave McAdam, Mr. and Mrs. Robert Ferguson, Mr. and Mrs. Cecil Fowler, Mr. and Mrs. N. Fee, Mr. and Mrs. Ivan Deyell, Mr. and Mrs. Harry Deyell, Mr. and Mrs. Jim Davis, Mr. and Mrs. W. T. Howden, Mr. and Mrs. E. Patterson, Mr. and Mrs. Max Archer, Mr. and Mrs. R. Scott, Mr. and Mrs. Stan Mahood, Mr. and Mrs. E. Storey, Mr. and Mrs. H. L. Jackson, Mr. and Mrs. Harry Fowler, Jr., Mr. and Mrs. R. James, Mr. and Mrs. Dave Wilson, Mr. and Mrs. W. B. McCarrell, Mr. and Mrs. Ev. Tully, Mr. and Mrs. George Middleton, Mr. and Mrs. Stan Tully, Mr. and Mrs. D. Nurse, Mr. and Mrs. Gerald Lowes, Mr. and Mrs. George Lowes, Mr. and Mrs. M. Moncrief, Mr. and Mrs. M. Deyell, Mr. and Mrs. Roy Tully, Mr. and Mrs. Roy McCall, Mr. and Mrs. John Kempt, Mr. and Mrs. H. H. Dinsdale.

Mesdames Joe Tully Eva Deyell, Madeline Fowler, Harold Burton, S. Fry W. McConnell, Stan Blewett.

Misses Lillie Lowes, Lena Tully, Helen Parker, Hilda Howden, Oda Howden, Mildred Magee, Mary Jones, Evelyn Fry, Myrtle Dunlop, Margaret Boate, Olive Boate, Hazel Casey, Martha Stinson, Grace Franks, Norma Jackson, Helen Franks, Erma Jackson, Alta Moncrief, Norma Fee, Alice Casey, Hazel Mahood, Olga Preston, Marjorie Huggins, Helen Howden, Thelma Bailey, Marjorie Ruth, Dot Darling, Margaret Graham, Olive Mason, Jane Magee, Beryl Franks, Lillian Irwin, Helen Andrew, Lula Young, Mina Dunford, Rhea Wilson, Alta Wilson, Greta Wilson, H. Bedford, Enid Hancock, Grace Bolton, Velma Lowes, Jean Faulkner, Jane McConnell, Olive Graham, Marjorie Dunlop, Edith Spence, Irene Irwin, Violet Dunlop.

Messrs. Bob Tully, Peirie Lowes, Chet Fee, Jim Dunlop, Elmer Henry, Ernest Howden, Clayton Howden, Norm McBain, Ellwood Nicholls, Dave Tully, Delbert Fife, Harry Fowler, Sr., Evans Chamberlain, Art Bell, Gordon Jackson, Lorne Jackson, Ernest Castle, Everett Lillico, John Casey, Ken Strain, Norman Lillico, Harold Thompson, Allan Preston, Nelson McConnell, Fairburn Magee, Art Weir, Clinton Endicott, Lewis Fry, Frank Irwin, Boyd Windrem, Gordon Fee, Harry Irwin, Cecil Miles, Garnet Howden, Jack Ferguson, Norman McConnell, Billie Ackison, Ed. Ruth, Gordon Darling, Albert Davis, Vic McConnell, Milton Dunlop, Aulden Bailey, Hiram Finley, Stanley Whitfield, Don Wilson, Cephas Bolton, Charlie Nevins, Ferd Rowland, Foster Eggleston, Nelson Davis, Vernon Ferguson, Stanley Lowes, Vernon Lowes, Reg. Ferguson, Don Ackison, Lawrence McConnell, Art Darling, Arthur Jackson, Thomas Calvert, Billie Chatten, Russell Fife, Clifford Irwin, Jake McCall, Lawrence Fraley, Jim Darling, Kenneth Junkins, Albert Kempt, Earl Kempt, Arthur Eggleston, Ivan Eggleston, Nelson Atwell, George Porter, Eddie Spencer.

St. Andrew's Day Marked in Hastings

(Examiner Correspondence.)

HASTINGS, Dec. 2. — "One of the most successful events ever held by St. Andrew's Presbyterian Ladies' Aid" was the comment of many regarding the fowl dinner and Scottish program on St. Andrew's Day, Wednesday, in the basement of the church.

The spirit of the day was very much in evidence from the appearance of the room, made attractive with the draped plaids on either side of the Cross of St. Andrew; Scottish airs played through the evening, and by the young ladies wearing costumes.

The three long tables were very attractive with floral decorations, and the army of workers were kept busy serving over two hundred guests. H. Anderson piped in the haggis, and Harold Fife, also in Scottish costume, carried this favorite dish in a silver casserole and placed it before the Rev. D. K. Perrie, who, after asking Grace, passed it to each guest.

Following the dinner, Dr. W. E. Wilson, as chairman, introduced the the following program:

Reading by Miss Betty Campbell; piano solo by Mrs. D. K. Perrie; community singing led by the choir; reading by Mrs. O. Phillips; address by Rev. D. K. Perrie, "The Day, and a' Who Honor It"; solo by H. Anderson; piano solo, Mrs. D. K. Perrie; community singing; reading by Mrs. O. Phillips.

REDUCING MOURNING

KARACHI, India—(CP). — The Karachi Bhaibund Association comprised of the Sindhi Hindu trading class, has reduced mourning period from one year to a fortnight. It is considered a definite step towards social reform.

With The Girl Guides

1st Company held an enrolment ceremony when the following recruits made their promise: Joyce Bridcott, June Killingbeck, and Aileen Jordan. Service stars were awarded to M. Hooper, M. Whalon, S. Anderson, L. Andrus, R. Sage, J. Brown, J. Paterson, F. Gray, E. Blackburn, I. Mitchell.

Meetings now are pretty well taken up with sewing, and all bazaar articles must be in this coming week. 2nd Company will have a home-made cooking table. Your Scribe hears of other Brownie leaders doing their bit outside their own packs. I. Hougton at Salvation Army, and D. Grady at 3rd St. Georges. This is the true guiders' spirit—help where you see it needed, regardless of religion or pack.

S. A. G. are having an open meeting on Friday, December 9, when the first 2nd class badges will be presented under the new rules. Good work, Guards.

"The Scribe."

Tea Reflects Yuletide Spirit

Reflecting the happy spirit of Yuletide, the Murray Street Parsonage at 491 Water street was en fete Thursday afternoon for the Christmas Tea and sale of Home Cooking and Novelties which was held under the auspices of the Murray Street Women's Association.

Evergreen wreaths with enormous cellophane bows of red and blue, together with the festive decorations that brightened the bazaar tables, added to the holiday feeling which the guests felt as they entered and were welcomed by the hostess, Mrs. Sutcliffe, and the president, Mrs. B. Jackson. Assistant hostesses were Miss Nell Stenton, Mrs. L. H. Ingram, and Mrs. R. G. Gavine.

Sprays and boughs of cedar entwined with scarlet bells and silver pine cones; Yuletide tapers pointing up from delightful nests of red or green crepe paper; narrow ribbons strung with silver cones for decking candles; an interesting and beautiful display of knitted things; purses, nosegays of bright felt flowers, and dozens of quaint and charming suggestions for the puzzled Christmas shopper, were to be found at the novelty table.

Candy was sold in bags, boxes, and bundles of white, topped with amusing and tiny Santa Claus men, lollipops or flowers. Lapel ornaments made of bright bits of felt, fragrant sachets, dainty handkerchiefs, etc., were sold at one decorated table, and a brisk business was transacted at the home-cooking table, where delicious home-made baking tempted many eager buyers.

Stately scarlet tapers and short white ones lighted the tea table, which was centred with a miniature Christmas tree fashioned of blue cellophane sticks tipped with silver, and encircled with sprays of evergreen. The silver tea urns at each end of the table were presided over by Mrs. A. W. Wray, Mrs. W. G. Shiner, Mrs. S. J. Graham, and Mrs. Roy White. Tea assistants were Mrs. C. A. Salmonsen, Mrs. Clayton Ruth, Mrs. W. H. Lucas, Mrs. Pittsmith and Mrs. Hood. Mrs. Gordon Matthews and Mrs. Carl Brown were tea room conveners, guests were directed to the tea room by Mrs. Ray Scott, and tea making was under the direction of Mrs. H. R. Scott and Mrs. G. W. Fitzgerald.

Conveners for the home-made cooking table were Mrs. Thos. Irwin, Mrs. B. J. Lemmon and Mrs. Howard Frise. Candy table, Mrs. Balentin, Mrs. Rightmeyer. Christmas novelties and fancy work, Mrs. R. F. Budden and Mrs. C. D. Westbrooke, conveners, assisted by Mrs. W. L. Hardwickes and Mrs. J. Cruikshank. A table of small fancy articles was in charge of a number of C.G.I.T. girls. Mrs. D. V. Canning was treasurer for the occasion.

St. Peter's Bazaar Being Held In The Lyceum

St. Alphonses Lyceum, Simcoe street, presented a gay picture last evening as the St. Peter's Parish Bazaar got underway, and will continue until Saturday night.

The stage was piled high with blankets and other valuable merchandise which went to lucky ticket holders on each spin of the wheel of fortune, while others enjoyed themselves at other games. All booths were well patronized and the women in charge of the different sections report the returns were gratifying.

Hot supper, cafeteria style was served starting at five o'clock under the joint convenership of Mrs. E. H. White and Mrs. M. S. Donoghue with the following assisting: Mesdames J. E. Crowley, J. E. Sullivan, M. Gray, S. Houlihan. Several girls also assisted in serving supper.

Novelty Booth

A novelty booth made a pretty picture decorated in yellow, green and gold. It was in charge of Mrs. E. F. Eggleton, who was assisted by the Misses Agnes Birdgenau, Corrinne Killoran, and Patricia Eggleton. Among the odd assortment of knick knacks on display was a tiny ox cart made in Quebec and which wis filled with gourds. Potted plants, bridge prizes, hand lotions, infant's garments and preserved ginger were also featured. The main prize at this booth was a coffee set of china, coated with copper and polished to give a high gloss.

The candy booth was manned by members of the Sodality with Miss Bud McCoy, president of the Sodality as convener. Those who helped in this booth included the Misses Lilian Cavanagh, Florence O'Toole, Margaret Grisdale and Helen Ross.

The fish pond was the gathering place for the children attending the bazaar and Miss Annie Simons, convener was kept busy filling the bag. Mrs. Thomas Lane, Mrs. Alex DeMaio, Eileen Collins, Betty Brady and Marcelle Conlin assisted.

Several men kept the games in progress and assisted at the wheel of fortune which was in charge of Rev. P. J. Kelly, LL.D. Those included Leo McCabe, Stanley Houlihan, Fred Coulson, Harold Whaley, Charles Armstrong and J. Allen.

An apron booth just inside the door to the right displayed an assortment of aprons that attracted many visitors. Mrs. Carrie Brady was convener, while Mrs. T. J. Kelly and Mrs. Charles McCoy were also in this booth.

Supper will be served Friday and Saturday evenings starting at five o'clock and the bazaar will continue until late Saturday evening. Mrs. E. Deannard is general convener, for the entire program.

HARRISON'S MARKETERIA
PHONE 725

Round Steak	18c
Peameal Bacon	25c
Hamburg Steak 2 lb.	23c
Porter House Steak	22c
Spare Ribs, 2 lbs.	25c
Rib Boiling Beef, lb.	10c
Fresh Picnic Hams, lb.	15c
Sirloin Steak	20c
Breakfast Bacon	25c
Boneless Pot-Roast Beef	12c
Butt Pork Chops, lb.	20c
Creamery Butter	23c
Peas, Corn, Tomatoes 3 cans	25c
Sweet Pickles, large jar	19c
Pineapple Cubes, 2 tins	25c
Head Lettuce, 2 for	17c
Tokay Grapes, 2 lbs.	21c
Bananas, 3 lb.	25c
Floor Wax, 1 lb. tin	22c
Pork and Beans, 3 cans	25c
Peanut Butter, large jar	25c
Fresh Almonds, 4 oz.	15c
New Raisins, 2 lbs.	25c
Celery, large size, 2 for	15c
Sugar, 10 lbs.	55c
Toilet Tissue, 6 rolls	25c
P & G Soap, 8 bars	30c
Fresh Walnuts, lb.	39c
Glace Cherries, 5 oz.	15c
New Currants, 2 lb.	25c
Grapefruit, 6 for	25c
Shortening, 2 lb.	25c
5-String Brooms	19c
Pitted Dates, 2 lbs.	25c
Clark's Ketchup, 2 bottles	25c

Gift Suggestions

END TABLES—Solid Walnut Top Legs $1.98

COFFEE TABLES—Solid Walnut $6.95

OCCASIONAL CHAIRS—Solid Walnut Frame and Arms, Spring-filled, with Silk Repp Covering. Very Special at $8.95

STUDIO COUCHES—Spring-filled, with Three Separate Cushions. Opens into Double or Two Single Beds. Real Value, from .. $24.50

TRI-LITE LAMPS—Finished in Black and Chrome. Special $9.95

GUITARS—Hawaiian Spanish or Tenor, from .. $7.50 Up

TRICYCLES—Gendron made, all sizes, from ..... $5.50 Up

DOLL CARRIAGES—All sizes and colors ..... $3.50 Up

SLEIGHS—Canadian Flyer Steering Sleighs ..... 98¢ Up

A SMALL DEPOSIT WILL HOLD ANY ARTICLE TILL CHRISTMAS

The Exchange
165 KING SREET. 'PHONE 2958

For Better Baking Use
IVORY FLOUR

IVORY FLOUR
ORDER A BAG FROM YOUR DEALER TODAY

GEO. P. BROOK & SON
THE CUT-RATE BUTCHERS

168 CHARLOTTE AT HABOCO PHONE 2502	377 GEORGE AT WESTCOTT PHONE 2509	101 CHAMBERLAIN AT MONAGHAN PHONE 3760

THE MARKETS THAT SAVE YOU MONEY

FIRST GRADE CREAMERY BUTTER (With Meat Order)	lb. 22c
FRESH CUT PORK TENDERLOINS (While They Last)	27c
BONELESS POT ROAST	12½c
SHORTENING 4 lb. cartons	41c
STEAKS OR ROAST Round - Sirloin - Porterhouse Wing and Rump (STEAKS 2c EXTRA)	16c
Peameal BACK BACON (Piece 25c, Sliced)	27c
SUGAR CURED BREAKFAST BACON	lb. 25c
Pork Spare Ribs, Beef Hearts Beef Suet, Sausage Meat	10c
Short Rib Roast / Blade Roast / Shoulder Roast (BONELESS AND ROLLED)	15c
Beef Liver—Hamburg—Stew Beef	2 lbs. for 23c
Schneider's Bacon Squares (Sliced If Desired)	19c

SPRING LAMB
LEGS 23c LOINS 20c FRONTS 15c

SAVE FOR YOUR XMAS PRESENTS
By Dealing With Us—The Instigators of Lower Meat Prices

"JOAN used to be so dainty," Bill thought. "*Why* has she changed?" Now, after a frank hint from a friend, Joan Luxes undies daily. Bill is devoted!

AVOID OFFENDING—Undies constantly absorb perspiration odour. Lux removes odour *completely*—keeps colours lovely longer. Safe in water, safe in Lux. It has no harmful alkali, eliminates cake-soap rubbing.

for undies . . .

Dainty Durable Delightful
TRADE MARK REGISTERED

There's something more in every pair of Penmans Silk Stockings than their exquisite sheerness—their colour correctness—their sturdy wearability—their quality materials. It is the integrity of the maker as symbolized by the Penmans name. This is why Penmans continue to merit your confidence.

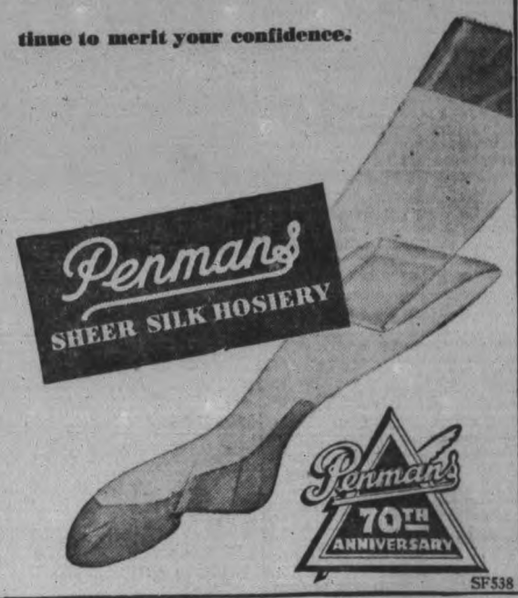

SF538

EXAMINER CLASSIFIED ADS GET QUICK RESULTS FOR ADVERTISERS

HAVE YOUR AD IN BEFORE ONE O'CLOCK ANY DAY, AND ON SATURDAYS 10 O'CLOCK
WE ARE AT YOUR SERVICE AND WILL GLADLY HELP YOU WRITE YOUR AD. IF NECESSARY

Births
Marriages
In Memoriam Deaths
Cards of Thanks

BORN

VINETTE.—At St. Joseph's Hospital, Tuesday, November 29, to Mr. and Mrs. H. Vinette (nee Gerry Hopkins), the gift of twin daughters.

DIED

UDY, Percy T. — At midnight on Thursday, December 1, 1938, at his home in Bridgenorth, Percy T. Udy, beloved husband of Eliza J. Grant, in his 66th year. Funeral on Monday afternoon at 2 o'clock from the Bridgenorth United Church; Rev. H. Wilkinson officiating. Interment at Little Lake Cemetery.

IN MEMORIAM

LONG.—In loving memory of Mr. Robert Long, who passed away two years ago to-day, December 2, 1936.
Nothing can ever take away
The love a heart holds dear.
Fond memories linger every day,
Remembrance keeps you near.
—Sadly missed by his Wife.

HARRIS.—In loving memory of our dear daughter and sister, Evelyn Isobel Harris, who passed away two years ago to-day, December 2.
Two little hands are resting,
A loving heart is still,
A little daughter we loved is
Waiting for us just over the hill.
The memory of her dear wee ways
Will linger with us all our days.
Sweetest flower, too sweet to stay,
God took her home to show us the way.
Forget her; no we never will,
For in our hearts she liveth still.
—Sadly missed by Mother, Father, Sisters and Brother Bill.

FLORISTS

THE PETERBOROUGH FLORAL CO
Flowers Delicately Arranged for All Occasions
436 Water. 'Phone 1395 Nights 1688J

COMING EVENTS

First insertion, 20 Words or less minimum charge 50c. Subsequent consecutive insertions, 40c per insertion. All over 20 Words 2c per extra word per insertion

"FACING FACTS," an address by Rev. E. J. Springett, Dominion Commissioner, British - Israel World Federation (Canada). 'All Saints' Hall, Friday, December 2, 8.15 p.m. Silver collection.

CONSERVATIVE RALLY, North Monaghan Township at Rye's Pavilion, Thursday, December 1, 1938, at 8 p.m. Purpose, to elect North Monaghan Township chairmen and executives. Business session to be followed by an Informal Dance. Mose Yokom's 6-piece Orchestra; no admission. All Conservatives and their friends welcome—Peterborough County Conservative Association. Gordon K. Fraser, President; W. R. Philp, Secretary.

DANCE AT ZION, Tuesday, December 6. Moncrief's Orchestra. Lunch provided. Ladies, 15c; Gents, 35c.

ANNUAL MEETING for election of officers and other business, Peterborough West Liberal Association, Moose Hall, 134½ Hunter street west, Peterborough (next to Post Office), Monday night, December 5, 1938, at 8.00 o'clock sharp. All Liberals welcome. Ladies specially invited. Speakers, Program. Howard Quinn, President. Jacob Low, Secretary. God Save The King.

EUCHRE PARTY at Lord Nelson Hall, next to May's School, Friday, December 2, 8 p.m. Everyone welcome.

ST. JOHN'S A.Y.P.A. presents "The Importance of Being Earnest" (Samuel French Co.), Parish Hall, December 6 and 7; 25c.

ST. PETER'S CATHEDRAL Bazaar, Lyceum, Simcoe street, December 2 and 3 (Friday and Saturday), 3 p.m. to 11. Blankets, Tea Sets, Rugs, Dolls, Toys, etc. 10,001 grand chances. Splendid Supper. Adults, 35c; Children, 20c. No admission charge.

THE ANNUAL MEETING of the Lot Owners of the Fife Cemetery will be held in the basement of Bethel Church on Monday night, December 5, at 8 p.m. A full attendance is requested, as there is important business. Those who are not in attendance will have to abide by the laws made at the meeting.

MEETING OF North Monaghan Suburban Area Ratepayers' Association, Monday, December 5, at 8 p.m., at Confederation School. Election of Officers and other business of importance.

PERSONALS

WHY SUFFER WITH RHEUMATISM, Sciatica, Lumbago? Rumacaps' Two-Way Action quickly relieves pain while attacking the cause. Lynch's, Finn's, and McDermid & Jury's Drug Stores.

MEN OF 30, 40, 50! WANT VIM, VIGOR, for rundown body? Try OSTREX Tablets of raw oyster stimulants and general body builders. If not delighted with results of first package, maker refunds its low price. Call, write McDermid-Jury and all good druggists

1928. 1938.
MINERAL FUME BATHS
DE-TOXIFY AND RE-VITALIZE NATURE'S WAY.
PHONE 3157. 220 BROCK STREET.

PERSONALS

'Phone 844. 140 Hunter Street. WELCH'S BEAUTY SALON — SPECIAL Prices for our Oil Waves, Guaranteed. Call us for your next appointment. Shampooing, Fingerwaving, Marcelling, Manicuring, Tinting, Scalp Treatments. Elsie Blears, Manager. 10 years' experience.

Taxis

FOR PROMPT SERVICE — 'PHONE South-End Taxi, 2810.

NEW CARS!
NEW, PROMPT SERVICE!
NEW 'PHONE NUMBER!
3539
CAPITOL TAXI.

FOR SALE

4 Miscellaneous 4

SPECIALS!
One Battery Radio ..... $ 5.00
7-Tube Electric Radio $10.00
Electric Washer $19.50
Terms: $1.00 per Week.
JOHNSTON'S
George at McDonnel. Open Evenings

BABY CARRIAGE, $4.00. 'PHONE 2539J.

IMPORTED ENGLISH MOTOR RUGS. Ideal Christmas Gifts. Large size. While they last—$5.00. Exceptional value. See our windows. J. J. Turner & Sons, Ltd.

TWO USED PIPELESS FURNACES. F. Goodfellow, 379 Water.

LADY'S MUSKRAT COAT, SIZE 38, good condition. Apply Apartment C, 190 Charlotte.

ELECTROLUX, SLIGHTLY USED. 567 Bolivar.

MAN'S NAVY OVERCOAT AND LEATHER Jacket, fur collar, size 42. 708 Armour Road.

BOY'S OVERCOAT, SIZE 15. 475 Albert.

SINGER CABINET ELECTRIC SEWING Machine for unpaid balance. Reconditioned Treadle Machines, $5.00 and up. Singer Sewing Machine Co., 293 George.

BOX STOVE AND QUEBEC HEATER. 891 Water.

ELECTRIC WASHER, GOOD MOTOR, Tub and Roller, Twelve Dollars; nearly new Gas Stove, Three-burner Oven, high back, Thirteen Dollars. 438 Rogers Street.

MAN'S HORSEHIDE COAT, 38, $7.00. Woman's Black Astrachan Coat, 36, $12.00. 532 Rogers.

CANARIES, BIRDS IN FULL SONG, ALL colors. 50 Ware Street. 'Phone 2291J.

LLOYD DOLL'S WICKER CARRIAGE and Hawaiian Guitar. 547 Chamberlain. Call Evenings.

ONE TUXEDO, ALL ACCESSORIES, reasonable. 'Phone 1888J.

CHESTERFIELD SUITE, KITCHEN Suite, Radio, Quebec Cooks, Beds and Baby Cribs. 220 Dublin. 'Phone 1534J.

SKIS, HARNESS, POLES, BOOTS, SIZE 6, never worn. 265 Hunter West, after Six.

GREY STROLLER. 335 KING, OVER Braund's Store.

BLUEBIRD DIAMOND RING, TRIPLE Setting. Must sell, $10.00. 485 Aylmer.

EXTENSION DINING-ROOM TABLE. 342 Downie Street.

ELECTRIC BEATTY COPPER WASHING Machine and Accessories, $25. 482 Mark.

CANARIES, $4.95 UP. CAGES AND Stands, Love Birds—make ideal Christmas Gifts. Choose now. Peterborough Pet Store, 178 Simcoe Street.

CHOOSE PUPPY FOR CHRISMAS — Wire-haired and Boston Terriers. Deposit holds till Christmas. Welch's, 140 Douro Street. 'Phone 1335J.

BABY CARRIAGE, IN EXCELLENT condition, one year old, $10.00. 534 Weller.

TWO BOYS' WINTER OVERCOATS, 10 to 12. Steel Crib and Folding Go-Cart. 114 Dufferin Street.

SPECIAL CLEARANCE
OF USED CHESTERFIELD SUITES IN CHERNEY BROS.' TRADE-IN DEPT.

GROUP 1—One 3-Piece and One 2-Piece Suite in Repp covering, with Bridge Lamp and Shade, Solid Walnut End Table, fancy Silk Cushion and Footstool, all complete $29.00
GROUP 2—3-Piece Cotton Repp Chesterfield Suite, nice conventional design, all Webb construction, with Bridge Lamp and Shade. Solid Walnut End Table, Silk Cushion and Footstool. Neat Living-room at low cost, all complete $39.50
GROUP 3—3-Piece Snyder Suite for someone who wants a high-grade comfortable Suite, in fine quality Velour Covering, that is just a little out of date. Complete with Bridge Lamp and Shade, Solid Walnut End Table, Silk Cushion and Footstool This is a real buy for $49.00

CHERNEY BROS.
HOME FURNISHERS
178-180 HUNTER STREET W.
'PHONE 1233.

YOUTH'S OVERCOAT AND SUIT, size 36; good condition. 122 Monaghan Road.

GENT.'S SUITS, OVERCOAT, AND Tuxedo, size 36, in good condition, cheap. 304 King.

BROWN CARACUL FUR COAT, SIZE 16. 'Phone 2041W.

PRINCE ALBERT COAT, SIZE 36. Apply 300 Monaghan Road.

LARGE TRICYCLE, TWO PAIR OVERdrapes, Mantel Clock, cheap. 2665W.

MAN'S WINTER OVERCOAT, SIZE 40. 'Phone 2094.

USED RADIOS
ALL IN FIRST-CLASS SHAPE.
Mantels and Console Models, PRICED FROM $10.00.
Terms.
Robert Simpson Co.
392 GEORGE ST.

FOR SALE

4 Miscellaneous 4

FURNITURE SPECIALS!

BEDROOM SUITE, 4 Pieces, slightly shopworn, Two-tone Walnut Finish—Vanity Dresser, Chest of Drawers, Bed and Bench. Regular price $75.00—for $45.00

CHESTERFIELD, ODD SAMPLE SUITE, 3 Pieces, Charles of London design; upholstered all over in best quality Velour. Regular price $139.00 — for $98.00

McBRIDE & FRANKS
431 GEORGE STREET. 'HONE 2069.

SUGAR OR RAISIN COOKIES — Special, 2 Dozen 25c. Jean Ruth Shoppe.

ONE MASTER OIL BURNER HEATER, One Congoleum 9 x 12, Kitchen Linoleum 9 x 12, Kitchen Cupboard, Cream Bassinette, Ironing Board, Stove Pipes, Rur Overshoes, size 5, cheap. 44 Brioux Avenue.

CURLING RINK SHARES. 'PHONE 783J.

MAN'S OVERCOAT, SIZE 38, IN GOOD condition. Apply 262 Wolfe.

YOUNG MAN'S OVERCOAT, PRACTICally new, $4. 'Phone 668W. 146 Aylmer.

GENTLEMAN'S FUR-LINED COAT, Persian Lamb collar. Apply 555 Bethune. 'Phone 2019W.

ONE PAIR SKIS, 7-FT., 2 PAIR SKIS, 6-ft., all with Harness; One Leather Coat with Fur collar, One Leather Windbreaker, Small Doll Carriage. 495 Aylmer.

FOUR-BURNER GAS STOVE IN FIRST-class condition. 291 Rubidge Street.

DAWSON'S HUNNY-DIPS— SATURDAY only, Special, Dozen 19c. Jean Ruth Shoppe.

GIRL'S NAVY BLUE MELTON CLOTH Suit, size '8. 'Phone 2456J.

REDUCTIONS UP TO 20%
CLEAR-OUT PRICES ON PIECES SUITABLE FOR CHRISTMAS GIFTS.
Coffee Tables, Chesterfield Tables, Smokers, Bridge and Floor Lamps, Table Lamps.
All these Items will make perfect Gifts at a Saving of from 10% TO 20%.
Robert Simpson Co.
392 GEORGE ST.

UPRIGHT PIANO, FROM HEINTZman's, in good condition. 'Phone 2284.

ROUND LEATHER-COVERED OAK Living-room Table, 40" in diameter, perfect condition. 'Phone 252.

COCKER SPANIEL PUPPIES, REGISTered. Hedgley Kennels. 'Phone 3316W.

NEARLY NEW HOOVER, WITH ALL Attachments, Gas Stove, 3-Burner, with Oven; Electric Washer, good motor, tub, and rollers. Will Exchange or Sell, cheap. 'Phone 2360.

QUEBEC COOK PANDORA RANGE, Quebec Heater, Library Table. 421 Water.

TWO STORM WINDOWS, SIZE 32½ inches by 64. 'Phone 2597W.

Special
Pre-Christmas
Clearance

WE OFFER YOU EXCEPTIONAL ROCK-BOTTOM VALUES to make way for our Christmas Stock. Take advantage of this Clearance Sale To-day!

1—SILVER MARSHALL RADIO—
Cabinet, like new $19.50
1—MARCONI RADIO—
1938, 5-Tube Mantel $25.00
1—BATTERY RADIO—
Special Offer $5.00
1—COMBINATION COAL AND GAS RANGE $19.50
1—QUEBEC RANGE $10.00
1—FRIGIDAIRE 1938 DEMONSTRATOR Big Reduction ..... 20% OFF
1—CONNOR ELECTRIC WASHER $10.00
Terms As Low as $1.00 Weekly.

T. J. Cavanagh
FRIGIDAIRE STORE
434 GEORGE ST. N. TEL. 3075

6 Fuel 6

	Half-Cord
Round Elm Furnace Wood	$3.00
Elm or Hemlock Slabs	$2.50

Special Price on 3-Cord Truck Loads
DINSDALE. 'PHONE 153
Wanted—Elm Logs, Apsley or Peterboro

NOTICE — BEST MIXED WOOD IN Town at the price—$3.00 Half-Cord. Albion. 'Phone 58.

TWELVE-INCH SLABS, $4.50 PER Cord. Also Hardwood. Close prices. 'Phone 2097.

DRY HARDWOOD SLABS, $4 HALF-Cord. Good Mixed Wood, $3 Half-Cord. 'Phone 978.

HARDWOOD SLABS, $6.50 A CORD. 'Phone 2097.

TRY BAKER'S WOOD YARD — DRY Mixed Soft Wood, $2.25 per ½-Cord. Also Mixed Slabs, $2.50. 'Phone 678.

FOR SALE

6 Fuel 6

ALBERTA COAL
CAR MIDLAND DEEP SEAM COAL ARRIVED.
Will Take Orders at
$10.50 per Ton
from Car UNTIL MONDAY EVENING, THE 5TH DECEMBER.
After That Date, From Yard ... $11.00.
McCARTHY & JOHNSTON
'PHONE 96.

DRY BODY HARDWOOD
Excellent Quality, for Furnace or Stove, $5.00 Half-Cord, Cut.
Also Dry Slabwood, $2.50 Half-Cord, Cut.
'PHONE 3160.
THE PETERBOROUGH LUMBER CO., LTD.

TRY A TON OF POCAHONTAS. Guaranteed Dustless Treated and Certified Seal on every Order Slip. Also All Other Fuels at Moderate Prices. No. 2 Hardwood, Sound and Dry. THOMPSON'S. 2260-1026.

TWO-DAY SPECIAL — MIXED WOOD and Mixed Slabs. T. Fredenburg, 'Phone 3414, Coal and Coke.

7 Livestock and Poultry 7

WE WILL PAY A PREMIUM ON UNgraded Eggs. Write us for Prices. James Cridland & Sons, 306 Coxwell Avenue, Toronto.

THREE PURE-BRED HOLSTEIN HEIFers. 596 ring 12. W. H. Ferguson, Otonabee.

25 WHITE LEGHORN PULLETS. 'Phone 596 ring 5.

BROOD SOW AND TEN PIGS, 11 weeks old. Edward Kennedy, Douro, 3 ring 2-2.

FOR SALE — YEARLING COLT. ROY Whetung, Crowe's Landing.

WHITE KING PIGEONS AND HOMERS. R. Schwab, 369 Mark Street. 'Phone 2948W.

WANTED — IMMEDIATELY, OLD Horses or Cattle for Fox Meat. Patte's Fur Farm. 'Phone 2316.

8 Real Estate 8

DESIRABLE SOLID BRICK BUILDING and Land, Four Storeys, electric elevator, railway siding, on Bethune Street, between Simcoe and Charlotte. Reasonable. Apply H. Florence, 206 Charlotte.

FRAME HOUSE, 6 ROOMS, 3-PIECE bath, furnace, close to Westclox, $1,800 Brick 6 Rooms, hardwood floors, furnace, electricity, barn, henhouse, ¾ Acre Ground, North-end City . $2,500
M. STOREY
374½ George Street. 'Phone 939.

9 Business Opportunities 9

WANTED — PARTNER FOR THRIVING Business in City. Must have $2,000 to invest. Either as Silent or Active Partner. Write Box 13, Examiner.

10 Used Cars 10

'29 FORD ROADSTER, CHEAP. 101 Monaghan Road.

1933 CHEVROLET DELUXE SEDAN, 4 new tires and heater. 'Phone 594F.

TO RENT

11 Miscellaneous 1

BOOTH, FULLY EQUIPPED. 332 McDonnel.

11x Apartments to Rent 11x

ROOM, IN PRIVATE HOME, CENTRAL. 429 Stewart. 'Phone 3767W.

ONE OR TWO FURNISHED FRONT Rooms. 2726W.

HEATED APARTMENT, BANK OF Commerce Building. Possession arranged, $30. Apply 437 George.

FIVE-ROOMED APARTMENT, HOT water heating, Garage. 205 Sherbrooke. 'Phone 803.

HEATED APARTMENT, FURNISHED, Unfurnished, newly decorated, garage; Business Girls, Couples. 709 Water.

HEATED FURNISHED APARTMENT. 264 Hunter Street.

THREE-ROOMED FURNISHED APARTment, steam heated, central. 960M.

11xx Houses to Rent 11xx

HOUSE TO RENT. APPLY 735 Bethune.

SMALL TWO-ROOMED HOUSE, Conveniences. Apply 85 Lansdowne.

BRIGHT FOUR-ROOM DUPLEX, GARage. Apply 183 Antrim.

12 Rooms 12

GENTLEMAN ROOMER FOR HEATED Lower Front Room. 'Phone 1980W, Murray near George.

BRIGHT FURNISHED ROOM FOR ONE or Two Girls. 'Phone 2810.

TWO UNFURNISHED ROOMS, 251 George Street. 'Phone 2830.

TWO PLEASANT ROOMS, IN QUIET home, suitable for Elderly Couple. 'Phone 1198J.

BRIGHT, FURNISHED, HEATED BED-Sitting-Room, Kitchenette, Balcony. 642 George.

FURNISHED LIGHT HOUSEKEEPING Rooms, heated. 701 George. 'Phone 1681.

THREE HEATED FURNISHED OR UNfurnished Light Housekeeping Rooms. Apply 576 Sherbrooke.

TWO UNFURNISHED ROOMS. APPLY 182½ Hunter.

TWO ROOM UNFURNISHED FLAT, with sink. 'Phone 2398W.

WARM FURNISHED BEDROOM, $2.00 Weekly; Board if desired. 523 Rogers Street.

BRIGHT STEAM - HEATED ROOM, with Board; all conveniences; private family. 'Phone 1485.

ROOMERS OR BOARDERS, HOME privileges. 201 Romaine.

ROOMERS WANTED. 'PHONE 169J.

FURNISHED ROOMS FOR MARRIED Couple or Business Girls. Rooms Overnight for Men. Rent reasonable. 240 Simcoe.

WANTED

15 Miscellaneous 15

LIVE POULTRY — PAYING HIGHEST Prices. 'Phone 3475W. Glahman.

WOOD TO CUT BY MACHINE. HERB Kent. 'Phone 3942M.

FURNISHED APARTMENT, FOUR Adults; central. H. Peters, C. P. R. Station, Peterborough.

USED FURNITURE. 'PHONE 1534J.

LIVE POULTRY — MARKET PRICE M. Katz. 694W. 342 Stewart.

WOOD TO SAW WITH MACHINE Clifford Shannon. 'Phone 2338W.

WOOD TO CUT WITH SAWING MAchine. 'Phone 2274.

OLD HORSES. 'PHONE 650 RING 15. Mills & Wolff.

WOOD TO SAW. 'PHONE 1372F.

FOUR-FOOT SHOW CASE. 'PHONE 723W.

WOOD TO SAW. 'PHONE 2089F.

CROKINOLE BOARD. 'PHONE 1021W.

MONEY FOR CHRISTMAS — TURN your Old Gold and Silver into Cash. Rings, Watches and Chains, Gold Teeth and Fillings, Sterling Silverware. Highest price paid. No waiting. Phillips, 408½ George Street.

BED - SITTING - ROOM, CENTRAL. Write Box 12, Examiner.

HIGHEST MARKET PRICES PAID FOR Raw Furs and Deer Skins. 'Phone 928, or call at 378 or 747 Water Street. Peterborough Raw Fur Company.

CASH REGISTER. MRS. EVA LEE, 99 King Street, Lindsay, Ont.

WANTED — IMMEDIATELY, OLD Horses or Cattle for Fox Meat. Patte's Fur Farm. 'Phone 2316.

WARDROBE AND DRESSER. 'PHONE 2475F.

WOOD TO SAW. 'PHONE 444.

18 Help Wanted, Female 18

WANTED — MIDDLE-AGED WOMAN to assist with Housework; one who is fond of children. Write Box 46, Millbrook, Ont.

19 Help Wanted, Male 19

DELIVERY BOY, FORENOONS ONLY. Apply 59 George Street.

SMART YOUNG MAN, AGE AROUND Thirty, car owner preferred, Toronto concern; permanent work, splendid future. Earnings about Thirty-five weekly to start; also One Man willing to leave City. Write Box 11, Examiner.

19x Agents Wanted 19x

AMBITIOUS MEN! WE WISH TO CONtact you for Steady Employment — Good Pay — Independence. Everybody buys our Guaranteed Products. Higher quality. Lower prices. No Experience Needed. We help you. Big continuous repeat sales and profits. Small capital necessary to buy goods. No Risk. For Free Catalogue and full details, write to-day: Familex Co., 570 St. Clement, Montreal.

20 Employment Wanted 20

CANADIAN LEGION HAVE LISTS OF Competent Returned Men to Fill Temporary or Permanent Positions. Give the ex-Soldier a chance to wo for you. 'Phone 141.

CAPABLE HOUSEKEEPER DESIRES Position; references. 2890W.

YOUNG MAN DESIRES WORK, ANY kind. 'Phone 2764W.

MAN (32) SEEKS EMPLOYMENT OF any kind. Has had experience in Police work; knows Stationery Business; willing to accept any kind of honest work. Brooks, 311 McDonnel.

EXPERIENCED HOUSEKEEPER DEsires Housework in City. 'Phone 843W.

HOUSEWORK IN RETURN FOR ROOM and Board for Woman and School Child. 'Phone 1337W.

HANDY MAN WANTS ODD JOBS. 811W.

21 Boarders Wanted 21

BOARDERS, CENTRAL. 1137W.

ROOM AND BOARD, GOOD HOME; Business or Retired Lady. 3639M.

ROOM AND BOARD, PRIVATE HOME. 1497J.

ROOM AND BOARD, LARGE BRIGHT Front Room, central. 'Phone 440M.

BOARDERS OR ROOMERS, 513 REID, near McDonnel.

BOARD AND ROOM, SUITABLE FOR Two. 417 Stewart.

LARGE ROOM, WITH BOARD, SUITable for Two. 'Phone 1597. 287 Stewart.

WHO CAN DO IT

22f Miscellaneous 22f

DUSTLESS FLOOR SANDING. J. H. Vance, 773 Aylmer. 'Phone 1292.

'PHONE 2825J—H. EPHGRAVE, FOR Reasonable Estimates— Built-in Cabinets, Newest Designs, Repairs, Alterations. Best workmanship.

23 Auto Repairs, Etc. 23

COAL OIL, 16c. DISTILLATE, 13½c. Car and Tire Repair. Auto Parts and Accessories. Dawson Service Station. 'Phone 1523.

25x Dressmaking 25x

DRESS AND MANTLE MAKING. Alterations. Furs Remodelled. E. Mitchell, 593 Harvey. 899W.

28 Moving and Storage 28

SHORT DISTANCES OR ANYWHERE in Canada or United States. Covered Padded Vans. Experienced, Courteous Man. Apply, full particulars. M. Rawlinson, Limited, 610 Yonge Street, Toronto.

34 Radio Service 34

1939 PHILCO
CAR RADIOS
$39.95
BROWN'S RADIO SERVICE
547 GEORGE STREET

RADIO SERVICE
HAVE YOUR RADIO REPAIRED EXPERTLY AND PROMPTLY.
McCANNAN
RADIO ELECTRICAL SUPPLY STORE
140 Simcoe Street. Tel. 46.

LOST

37 LOST 37

BLACK AND WHITE HOUND, NEAR City, Monday Night. Information, please 'Phone 393.

BLUE SASH. FINDER PLEASE leave at Examiner.

SPRINGER SPANIEL, WHITE WITH brown spots. If found, 'Phone 3892. Reward.

FOUND

38 FOUND 38

HOUND, IN PICKEREL RIVER DISTrict, near Loring. Owner may have same by proving property and paying expenses. R. Godfrey, Keene, Ont.

PROFESSIONAL

41 Accountant 41

EDWARD HUMPAGE — Chartered Accountant, Auditor. 419 George Street.

44 Lawyers 44

HON G. N. GORDON, K.C.
Law Office, 395-397 George Street.
Telephone 3300, 3301, 3302

ALEXANDER L. ELLIOTT, K.C., M.P.P. —Barrister, etc. Money to Loan. Interviews by Appointment. Telephone 3. Office: 355 George Street, Kresge Building, Peterborough.

PECK, KERR, McELDERRY & BORBRIDGE—Barristers, Solicitors, Money to Loan. Offices 415-417 Water Street. Telephones 1950 and 1951. E. A. Peck, K.C., F. D. Kerr, K.C., V. J. McElderry, K.C., E. F. Borbridge, B.A.

JACOB LOW — Barrister, Solicitor, Notary Public. Money to Loan on First Mortgages. 219 Hunter Street West, Peterborough, Ont. 'Phone 2244. Nights and Holidays 1027.

W. R. PHILP — Barrister, Solicitor, Notary Public. 385 Water Street. 'Phone 602.

EMMETT F. SHEEHY — Bonded Attorney. Loans. 397 George Street.

W. B. GORDON,
Barrister, Solicitor,
Money to Loan.
395 George Street.
Telephone 3300.

Medical

DR. G. E. LIPSETT — Associated with Dr. Frederick. Office, Room 19, Kresge Building. 'Phone 423. Residence 3951.

MONEY TO LOAN

MORTGAGE LOANS, 5½%. APPLY TO G. N. Gordon, K.C., and W. B. Gordon

$50-$500 HOUSEHOLD
LOANS
WITHOUT ENDORSERS
Rates authorized by special Act of Dominion Parliament.
No credit enquiries of friends. Immediate service. 12 months to repay. Over 175,000 loans to Canadian families to meet emergencies and consolidate bills. To apply 'Phone or apply at office.
"Doctor of Family Finances."
Central Finance
CORPORATION
Second Floor, KRESGE BUILDING
355 GEORGE STREET.
TELEPHONE 1703. PETERBOROUGH.
Loans Made in Nearby Towns.
Tune in CFRB, 6-6.15 p.m. Daily.
Subsidiary of Household Finance Corporation. Established 1878. 235 Branches.

50 AUCTION SALES 50

FOR A SUCCESSFUL AUCTION— J. H. MILES, Auctioneer, Valuator Tel. 1477

CLASSIFIED ADS
BRING QUICK RESULTS

Men's Club Formed In Apsley Church

(Examiner Correspondence.)

APSLEY, Dec. 2.—A men's club has been organized under the auspices of the St. George's Anglican church here. Chesel McColl has been elected president and Frank Tanner is secretary-treasurer. Their meetings will be held once a week in the Parish hall. The opening meeting was held on Thursday evening and was in the form of a social evening. The men serving the lunch.

The Junior Girls' W.A. has been meeting regularly in the Parish hall every Saturday afternoon. The girls have been very busy sewing. On December 17 a tea is planned. Mrs. Stanley Windsor is leader. This class was started last year and has proved a great success.

Improvements have been made on St. George's church. A new porch has been built for the entrance to the basement. The furnace repaired and a beautiful large cupboard made for the use of the choir. A part of the basement has also been partitioned off. Some very needed improvements are being made this week to the Parish hall. The large room at the back of the hall is being equipped for a kitchen. A new floor is being laid.

Mrs. Frank Tanner of Chandos spent the day on Tuesday with her daughter, Mrs. Henry Skelcher.

An afternoon tea was held on Wednesday at the home of Mrs. N. Wilson under the auspices of the Apsley United church Women's Association.

HOME IMPROVEMENT

Plumbing and Heating

J. L. P. SMITH
Plumbing, Heating
Contracts Accepted
Tel 1719W 372 WATER ST

Electrical

SHEARER — ELECTRIC WIRING AND Repairs. Reasonable. 1385.

Remember When—

Lionel Conacher, for 20 years one of Canada's outstanding athletes, was appointed vice-chairman of the Ontario Athletic Comission one year ago today. The "Big Train" was elected to the Ontario legislature in the 1937 general election.

CLASSIFIED ADS
BRING QUICK RESULTS

Whether your car has been in a wreck or you want to keep in auto style, you can get a good Used Car through our Want Ads whether you place an ad or answer an ad.

"SITDOWN" OR BREAKDOWN, WHICH?

SALLY'S SALLIES

Registered U. S. Patent Office

When a girl starts calling a man by his first name she invariably has an eye on the last.

The Crossword Puzzle

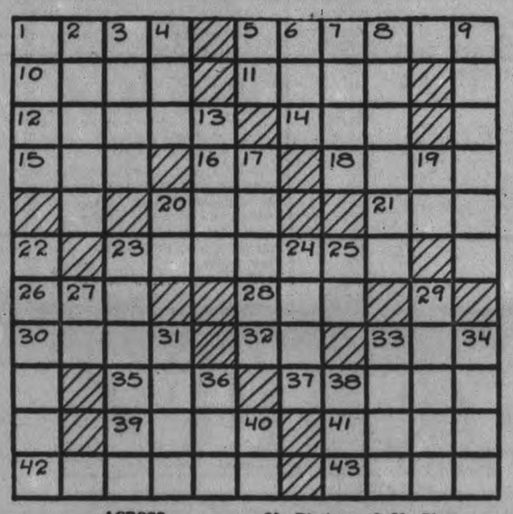

ACROSS

1—Crush into pulp
5—Cheeped
10—A fancy
11—Diameter of a tube
12—Perfume with odors
14—Particle of negation
15—Likely
16—Seventh note of the scale
18—Cease
20—A deed
21—Suffix used to form feminine
23—Reacted
26—Short poem
28—Guided
30—Dart
32—The (old form)
33—High in pitch (music)
35—Compensation for professional services
37—Indian prince
39—Rage
41—Identical
42—Fashioned
43—Plunder

DOWN

1—Isinglass
2—Proficient
3—Dispatched
4—Possesses
5—Symbol for plumbum
6—Long period of time
7—Greek god of love
8—Caressed
9—Edema
13—Engrave with corrosive fluid
17—Kingdom of Europe
19—Esker (geol.)
20—Diphthong of Latin origin
22—Peers
23—Bell tower of a church
24—Shift
25—Termination of the past tense
27—First note of the scale
29—Blaze
31—A river duck
33—Partly open
34—Plural pronoun
36—Evening before a holiday
38—Viper
40—Man's nickname

Answer to previous puzzle

T	O	P	A	Z		B	A	L	E	S
E	R	A	S	E		U	N	A	P	T
A	L		S	T	A	N	D		I	R
R	O	B		A	S	K		E	C	U
S	P	A	R		S		P	A	S	T
		R	E	V	I	V	E	S		
C	L	O	D		G		P	E	R	T
R	U	N		A	N	T		L	E	I
O	N		F	U	S	I	L		A	T
A	G	A	I	N		L	E	A	C	H
T	E	N	E	T		L	E	T	H	E

Copyright, 1938, King Features Syndicate, Inc.

BARCLAY ON BRIDGE

WRITTEN FOR THE EXAMINER
By SHEPARD BARCLAY
"The Authority on Authorities"

CONSIDER YOUR TASK

YOUR PLAN OF play depends partly upon the height of the contract. What would be the sole possible chance to make a three spade contract may be utterly wrong when you are playing for only two spades. Then you may be able to sacrifice a trick on a safety play which makes the success of the contract a sure thing or very nearly one.

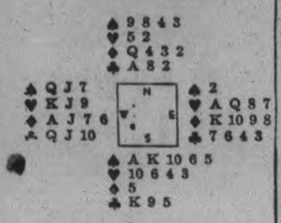

(Dealer: South. East-West vulnerable.)

South bid 1-Spade on this deal, West passed and North bid 2-Spades, which ended the bidding.

West led the club Q, which declarer won. He then cashed two rounds of trumps. Next came a heart lead. West won and then cashed his spade Q. As a result, South lost three heart tricks, a diamond, a club and a trump.

Declarer should have attempted to set up hearts before drawing trumps. Had he played that way, he would have lost only two hearts and a trick in each of the other suits.

Had he been playing for a 3-Spade contract his procedure was correct, as finding the trumps divided was the only possible chance to make his contract. As the cards lay, he would have gone down two, however.

• • •

Tomorrow's Problem

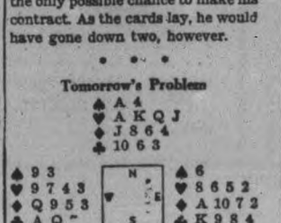

(Dealer: North. East-West vulnerable.)

What is the correct defense against South's contract of 4-Spades?

Copyright, 1938, King Features Syndicate, Inc.

NAMED TO CABINET

QUEBEC.—Quebec's Union Nationale cabinet members made room today for another minister at the council table—Hon. Anatole Carignan, brought in by Premier Maurice Duplessis as Minister of Roads, to "continue reorganization" of the department.

INDIANS INDUSTRIOUS

THE PAS, Man.—(CP).—Indians of this district are becoming farm conscious, according to S. Lovell, Indian agent. Three hundred bushels of wheat were threshed by reserve Indians this fall and enough potatoes grown to supply them with food for the winter and seed for next spring's planting.

DONALD DUCK —By Walt Disney

TILLIE THE TOILER —By Russ Westover

HENRY —By Carl Anderson

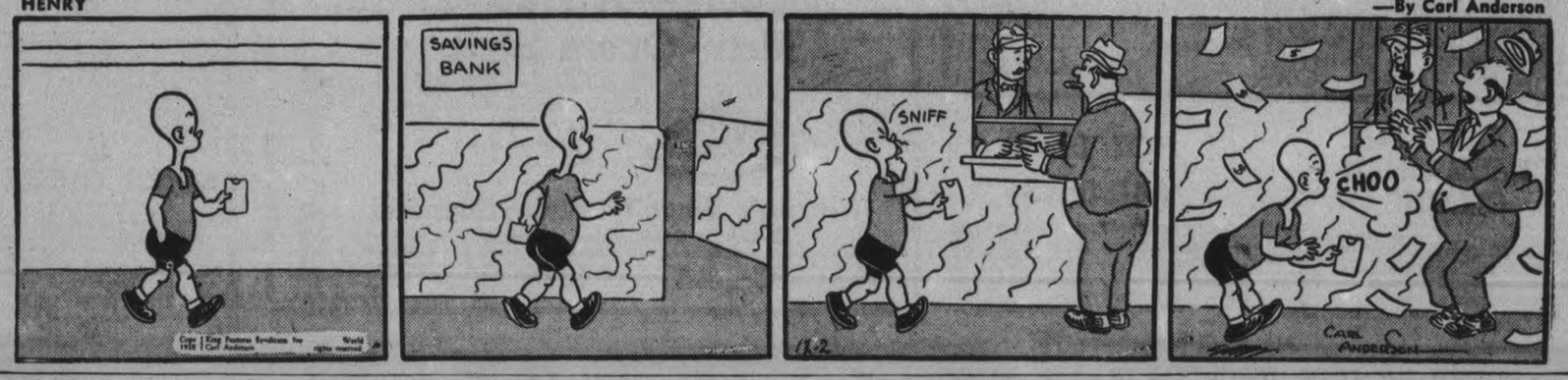

BRICK BRADFORD —By William Ritt and Clarence Gray

MUGGS AND SKEETER —By Wally Bishop

BRINGING UP FATHER —By George McManus

THE GUMPS By Gus Edson

THE CANADIAN DEPARTMENT STORES LIMITED

STORE HOURS—9 a.m. to 5.30 p.m.; Saturday: 9 a.m. to 9.30 p.m. Phone 3000. No Charge For Delivery.

Christmas Dollar Day

SALE! NEW YORK PURSES

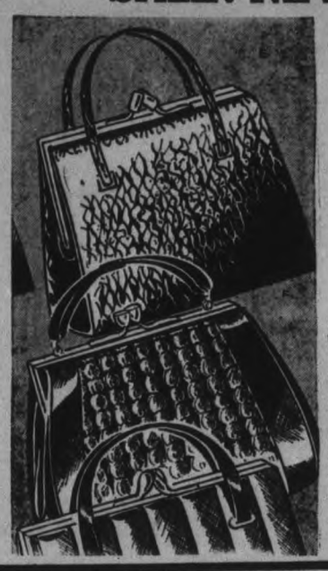

Ordinarily 1.69

Dollar Day Special, Each $1

A sale event especially planned weeks ago for Christmas shoppers! Imagine being able to buy New York made Handbags at only a dollar—think what handsome gifts they'll make! Roomy, full-sized bags these, of simulated calf, all with beautifully finished and fitted interiors, many with zippers. Smart frame styles, top handle swaggers, neat envelopes. Colors, navy, wine, green, brown and black. Remarkably low priced, at only $1

—Main Floor, C.D.S.

For Men and Boys

Men's Pyjamas and Night Robes

Both designed from good quality warm flannelette in colorful stripes. Pyjamas, coat buttons down front, pants draw string at waist. Night robes, button neck, turn down collar. Sizes 36 to 44. Dollar Day, each $1

MEN'S FANCY SOCKS

Inexpensive Socks. Knit from medium weight cotton and wool and rayon and wool yarns. Various patterns and colors. Sizes 10 to 11½. Dollar Day ..... 4 Pairs $1

BOYS' WOOL PULLOVERS

Knit in fine all wool yarns. Military collar style, with zipper neck. Long sleeves. Assorted colors. Sizes 24 to 34. Dollar Day, each $1

Men's Heavy Cotton Combinations

For those who cannot wear wool, knit from fine brushed cotton with rayon stripe in plum shade. Long sleeve, ankle length style. Sizes 34 to 44. Dollar Day, Suit $1

—Main Floor, C.D.S.

Slippers—A Practical Gift Men—Opera Style

Comfy Slippers, made of soft calf or patent leather with chrome tanned padded leather soles and heels. Black, blue and brown. Sizes 6 to 11. Dollar Day, pair $1

Women's Novelty Style Slippers

Ordinarily C.D.S. Value, pair 1.99

A variety of styles, including rayon satin and velvet mules, velvet D'Orsays, moire colonial types, velvet opera type and Deauville style. Colors, black, blue, rose, green, red, turquoise in sizes 3 to 6. Dollar Day, pair $1

—Main Floor, C.D.S.

SATURDAY NIGHT CANDY SPECIAL

TURKISH DELIGHT, our own make .15

On sale from 7 p.m. to 9.30 p.m. if quantity lasts.

Specials for All Day Saturday

CHOCOLATE MILK WAFERS ..... lb. .20
SALTED CASHEW NUTS ..... lb. .39
MIXED GUM DROPS ..... lb. .15

Special! "Subs" In Better Quality

REAL SILK HOSE

Chiffon and service weight quality, slightly substandards. All full fashioned and in a choice of seasonable shades. Sizes 8½ to 10½. Special, pair .. .59

—Main Floor, C.D.S.

Saturday MAIN FLOOR FEATURES.

Children's Cotton Flannelette DRESSES and SKIRTS

With colder weather here these warm flannelette garments make a seasonable special!

Dress in plain blue with red trim or red with blue trim. Sizes 3 to 6x years.

Pleated Skirt in mottled brown effect with white cotton bodice. Sizes 3 to 6x years. Special each ..... 29¢ EACH

LINEN GUEST TOWELS

Seldom are we able to offer such a low price for linen huck towels! Fancy damask pattern with hemstitched hem. Size about 17 x 32 inches. Special, each 25c

Enamelled Metal Smokers Special 1.19

Ordinarily 1.69. An ideal Christmas gift. Has large ash receptacle — stand finished in black enamel with nickel plated trim. A gift for the man on your list. Special, each 1.19

Crochet and Knitting

COTTON

Well known Clark's Anchor Crochet and Knitting Cotton in unbleached or bleached white. A clearance group in about 2 oz. skeins. Get a supply on Saturday. Priced away below usual at 2 Skeins for ..... .25

Extra! 52 x 52 CRASH LINEN CLOTHS

Here's a gift idea that's sure to please. From good quality, practical Irish linen, semi-bleached with colored stripe borders of green, pink, blue and gold color. Dollar Day, each $1

HOT DISH PAD SETS

Smartly wrapped for Christmas giving in cellophane. Two sizes to a set. Washable white covering with design in centre. A great saving on tables. Dollar Day. 2 Sets $1

—2nd Floor, C.D.S.

PRINT HOUSE FROCKS

Many smart patterns designed from good quality cotton print. Button down front, and shirtmaker styles. Short sleeves. Polka dot, floral, and stripe designs. Colors, navy, wine, green and multi color. Sizes 14 to 20 and 38 to 46. Dollar Day, each $1

—2nd Floor, C.D.S.

Winceyette GOWNS

Made from fine quality winceyette in pink, peach, cream or blue color, with scalloped, round, V or square necks and short sleeves. Embroidery trim. Small, medium and large sizes. Dollar Day, each $1

WOMEN'S SLIPS

Rayon crepe, bemberg or Duchess Satin in bias cut styles. Tailored, faggot or lace trim. Tearose or white. Sizes 32 to 44. Dollar Day, each $1

—2nd Floor, C.D.S.

LINGERIE CLEARANCE TABLE

Dozens of Items Greatly Reduced

A clearance group of odds and ends. Counter soiled and sample merchandise. In the group you'll find all wool, satin or crepe panties, rayon slips, gowns or pyjamas. Kiddies' dresses, winter weight combs, little girls' blouses. Dozens of other pieces, too numerous to mention. Dollar Days ..... 2 PIECES FOR $1

RAYON TAFFETA BEDLIGHTS

Inexpensive and a pleasing gift for any boudoir. Various dainty shapes, covered in rayon taffeta in a choice of pastel shades. Complete with cord and socket. Dollar Day, each $1

UNFINISHED END TABLES

Substantially built and when painted or stained, very good looking. ½ moon shape, pie crust edge. Sturdily turned legs. Dollar Day, each $1

COLORFUL RAG MATS

Cheerful, decorative rag mats in solid pastel shades with one stripe at ends. Fringed, washable and smart. Size 27 x 54. Dollar Day, each $1

FEATHER FILLED PILLOWS

A practical gift. An extra pair of pillows comes in handy. Well filled with clean mixed chicken feathers. Covered with strong art ticking. Size 18 x 24. Dollar Day, pair $1

—Basement, C.D.S.

CLEARANCE! ⅓ OFF

The Remainder of Small

Boys' and Girls' 3-Piece COAT SETS

Regular 3.00 to 12.95. Special ..... $2 to 8.60

Here's What To Get Mother!

Eiderdown Kimonas

A warm practical Kimona. Roomy cut from warm cotton eiderdown. Shawl collar, pockets, cord trim and tie. Patterned in floral designs. Colors, blue, rose, wine and green. Sizes 36 to 44. Each 2.69

Girls' Broadcloth Blouses

Smart for the young school girl. Three smart styles to choose from, button down front or at back and band. White with navy, red, green or brown trim. Sizes 7 to 10 years. Each 1.49

—2nd Floor, C.D.S.

MAPLE LEAF SPECIALS IN TOYS

MAPLE LEAF SPECIAL — THE SIGN OF SUPER VALUE

WE WELCOME SANTA CLAUS TO TOWN AND SHALL HAVE HIM IN TOYLAND SATURDAY from 9 a.m. to 11 a.m. and 2 p.m. to 3.30 p.m.

Commodore Vanderbilt Train with Station and Track

American type stream-lined train, that shoots sparks! Complete with caboose, tender, oil-car, and coal-car. With 8 curved and 2 straight tracks. All metal brightly painted station with automatic gate, truck, and 10 sample cartons. MAPLE LEAF SPECIAL, complete set 1.98

DOLL PRAM

4.69

English style pram. Body length about 18½ inches. Handle height about 25½ inches. Complete with folding hood, storm apron, and trim of leatherette! Metal spoked rubber tired wheels. Mounted on sturdy "C" springs. MAPLE LEAF SPECIAL, each 4.69

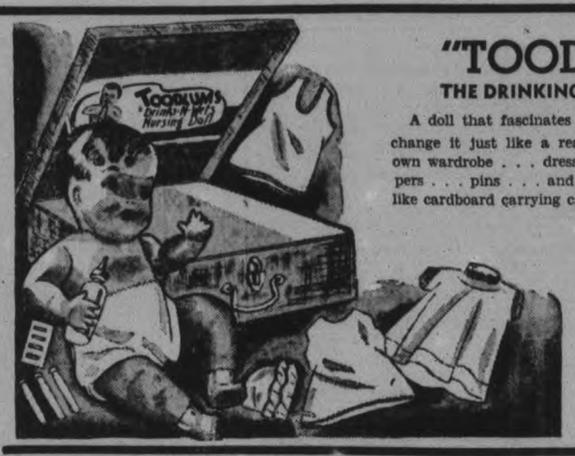

"TOODLUMS"

THE DRINKING-WETTING DOLL

A doll that fascinates tiny tots. You can feed and change it just like a real baby! Complete with her own wardrobe . . . dress, bonnet . . . slip . . . diapers . . . pins . . . and bottle. Complete with valise-like cardboard carrying case. MAPLE LEAF SPECIAL

1.39

Climbing Tractor

A thoroughly efficient tractor for all engineering and construction workers. Wind it up and it climbs over . . . practically anything! All metal with rubber tread and scraper attachment! MAPLE LEAF SPECIAL, set ..... .89

A LOVELY CUDDLY

TEDDY BEAR

.89

A big, cuddly fellow, with a growl! About 18" tall, with soft body, furry like pelt and gleaming eyes! MAPLE LEAF SPECIAL, each .....

89¢

Colouring Set

Out-of-the-ordinary value! 192 page coloring book with large metal paint box, 50 cakes of colour . . . 4 tubes of colour and a paint brush. MAPLE LEAF SPECIAL, set .....

MAPLE LEAF SPECIAL .49

For Boys and Girls Snow Sleigh

A big one and a fast one, at a very very special price. About 38 inches long, overall. Made of smooth finished wood, varnished. With metal runners and wood steering handle. MAPLE LEAF SPECIAL. Each 1.19

Airport and Garage Set

MAPLE LEAF SPECIAL

For the air minded little fellow, what could be more welcome. Easily assembled cardboard airport (about 11 x 10 x 7½" complete with gasoline pumps, oil stand, airoplane, five metal cars. MAPLE LEAF SPECIAL, complete ..... .98

THE CANADIAN DEPARTMENT STORES LIMITED

Tomorrow
RAIN OR SLEET, THEN COLDER.

The Peterborough Examiner

Last Year
MAXIMUM 43 - MINIMUM 36

VOL. LXXX, No 282 | PETERBOROUGH, SATURDAY, DECEMBER 3, 1938 | ★ | PRICE THREE CENTS

Jews Forbidden To Appear Berlin Main Streets Or Any Public Buildings

Only Exceptions Under New Police Law Are Certain Restricted Areas; Even German Subjects Are Included

BERLIN, Dec. 3 (AP). — Berlin's Chief of Police today banned Jews henceforth from appearing in the capital's principal streets, public buildings, national memorials, theatres, and other public places.

The decree provided that Jews who are German subjects or without nationality may neither walk nor ride within these areas—with the sole exception of Jews living in regions marked out by the new regulations effective December 6.

Jews resident in the areas must obtain police permits to enter or leave the districts.

Following are forbidden areas: All theatres, movie houses and museums: The Sportspalast, Deutschland Hall, Olympic Stadium, all other institutions on the Reich's sports field and all other sports arenas of the capital; public and private bathing establishments.

Career Drinker Faces Murder

CHILLICOTHE, O., Dec. 3 (A.P.). —Robert Bready, 29, who boasted he had "made a career of drinking," will be charged with murder to-day in the confessed slaying of his Prohibitionist father, Dr. Russell Bready 62, near the minister's parsonage in the quiet village of nearby Bainbridge.

Prosecutor Leslie Reid said Bready had signed a written confession that he shot the Methodist Episcopal pastor during a scuffle as his father took him on a "sobering up" walk yesterday.

Bready said Reid admitted drinking considerable apple wine prior to his father's return home from a fraternal meeting. Reid denied that he had intentionally fired the fatal revolver bullet into the pastor's head.

"Why did your dad take you out walking? Were you tearing up the house?" Prosecutor Reid asked.

"Yes; pretty wild," was the reply.

Bready said he recalled "being in the big yard between the house and the church. I am morally certain that we scuffled and the upshot is dad was shot."

Bready said in answer to a question, he was not certain whether he scuffled with his father over a bottle or the gun.

Asked why he had the pistol, Bready, who said he had served 20 days with the Abraham Lincoln Brigade fighting for Loyalist forces in Spain, replied he "felt a little nervous about possible retaliation from the Communists" because of magazine articles he had written. "Communists have been known to take measures against people, and I had a little fear from Communists."

Icy Roads Blamed For Car Collisions

Icy roads were responsible for a number of accidents this morning, one of them, involving three automobiles. This triple crash occurred near the intersection of George and Park Hill Road when a car driven north on George street by Dr. J. M. McCulloch skidded on the slippery street into the path of the south bound automobile owned by H. Sunson, taxi proprietor, and driven by W. A. Barker. In pulling away after the impact Dr. McCulloch's car backed into a parked machine owned by Braund's grocery damaging it slightly. Dr. McCulloch's car came out of the accident in the worst condition, suffering damage to its lights, grill, bumper and fenders.

Norman Bowles of Cavan was driving into town this morning when his car slipped off the icy road on Highway 28 six miles out. No one was hurt.

A Dublin goat was arrested for eating posters off billboards.

Normandie Crew 50 Others Go On Strike

LE HAVRE, France, Dec. 3 (A.P.). —Crews of 50 ships, headed by the personnel of the liner Normandie, to-day defied government attempts to break their general strike by requisitioning all ships in port.

Crew members, estimated to number more than 5,000 proclaimed their determination to prevent the Normandie from starting for New York at 2 p.m. (9 a.m. EST).

Mobile guards were rushed to Le Havre to cope with any strike disorders.

The general strike of all ship workers was called in protest against the Ministry of Merchant Marine's order requisitioning all vessels in port in an attempt to bring strikers back to work as government employees.

The requisition order was issued after the Ship Stewards' Union planned a strike upon reports the government had decided to arrest union delegates.

French Line officials, naval authorities and representatives of the Ministry of Merchant Marine conferred on possible measures to enable the Normandie to sail on time. They considered replacing strikers with navy seamen and waiters and Stewards from nearby hotels.

The next French liner scheduled to sail for New York after the Normandie is the Paris on December 7.

On the Normandie's passenger list were Anthony Eden, former British Foreign Secretary, and Mrs. Eden. Mr. Eden is bound for New York, where he is to address the National Manufacturers' Association.

Hint Britain May Protest To Rome

LONDON, Dec. 3 (C.P.-Havas).—Great Britain may make representations at Rome against the Italian campaign for annexation of French territory, it was understood in informed circles here to-day.

The representations, it was said, would indicate the resentment produced here by the attacks against a nation so closely linked to Great Britain, coming as they did soon after the putting into effect of the Anglo-Italian Pact.

Cotton Cargo Burns In Boston Freighter

BOSTON, Dec. 3 (A.P.). — Half-frozen firemen continued to pour water to-day into still-smouldering holds of the Moore & McCormack Line's coastwise freighter Southlure, long hours after fire swept 1,000 bales of cotton in her cargo.

Fire Chief Samuel Pope estimated damage to the listing, paint-blistered ship would total "at least $150,000."

The blaze broke out last night from an undetermined cause.

For a time firemen feared the fire might reach 15,000 gallons of crude oil beneath the cotton and cause an explosion. Tugboats pulled nearby vessels into the stream and a police boat was ordered away. Streams of dozens of throbbing pumpers confined the flames to Holds 3, 4 and 5. Two firemen and a longshoreman were overcome by dense black smoke.

Toys To Repair For Many Needy Children Are Wanted By Peterborough Firemen

DO YOU KNOW that without meaning to, you may rob some child in the city of happiness this winter.

It is not a pleasant thought, and yet many people in Peterborough might be guilty unless they extend a little co-operation.

All of the discarded and broken toys in the attic, cellar, shed or garage can be repaired and sent out again to poor families at Christmas. Hundreds of small children who perhaps will not enjoy the delicacies that mark the Christmas dinner will hug the toys in their tiny hands and revel in the joy that comes from Santa remembering them.

Your part in this job is easy. All that is necessary is to collect these toys and telephone the Fire Department. They will send a car around for them and transform the toys into bright new playthings in the cellar workshop at the fire hall.

On Christmas Eve the toys will be distributed and you will have done your part in bringing happiness to some small child.

The response for toys has been generous but many more are needed before the firemen will have sufficient to go around.

Now that you have read this article, just set the paper down, leave the supper dishes sit for awhile and see how many toys you can find. The telephone number at the Fire Hall is 24-no fire.

Welcoming Santa

Peterborough learned the real meaning of the word "jampacked" Friday night when thousands of youngsters and grownups swarmed through the downtown area for a glimpse of that grand old fellow, Santa Claus, as he arrived in Peterborough from the North Pole. In the picture at the LEFT Old Nick is waving to a crowd of excited youngsters as he reached the corner of George and Charlotte Streets. Some idea of the excitement that prevailed can be gleaned from the faces of the children seen at RIGHT as they strain for a glimpse of the jolly fellow. (Examiner Staff Photos.)

Hurricane Rips Victoria, B.C. Mainland

VICTORIA, Dec. 3—(CP).—A gale that reached hurricane force blew up out of the Pacific yesterday and lashed fiercely at Victoria and the lower British Columbia mainland, damaging shipping and property and disrupting communications.

Wharf buildings and shipping at the Ogden Point piers, situated at the mouth of Victoria's sheltered inner harbor, caught the main force of the gale which blew at 66 miles an hour, with gusts reaching hurricane force.

The Greek freighter Evaragos, loading lumber, broke her mooring lines and swung cross-wise between a grain elevator and barge landing, crushing and sinking three lumber-laden barges.

Three men were injured in the hours-long struggle to make fast the vessel.

Damage estimated at $5,000 was done to the dredge King Edward when her derrick and pontoons for carrying the pipeline were swept away. The entire skylight was torn off the Ogden Point grain elevator and blown into the sea. The elevator's roof was damaged and windows were smashed. Windows elsewhere in the city and suburbs were shattered at the height of the gale.

Trees were uprooted and flying limbs tore down light and power lines, plunging the city in darkness and interrupting street car and telegraph service. Metal roofing measuring 100 by 50 feet was torn off the public market buildings, rolled back like paper.

The mainland around Vancouver reported similar damage.

3 Assassins Shot Trying Escape

BUCHAREST, Dec. 3. — (AP) — Three men who had confessed the attempted assassination of the rector of Cluj University were shot dead by guards today in a Cluj street.

Police reported the three, whose attack on Flory Goanga, Nov. 28 was the climax of a wave of Iron Guard terrorism, had tried to escape as they were being taken from court to prison.

Their deaths followed by three days the mass slaying of Corneliu Codreanu, leader of the fascist, anti-semitic Iron Guard, and 13 of his sub-leaders, also reported to have attempted escape while being transferred from prison.

The three shot dead today, all 24 to 26 years old, were Nikolai Fagadaru, Bicu Annani, and Petru Andrei. The youths admitted they were members of the Iron Guard taking orders from Codreanu.

The streets of Cluj were deserted as the trio were taken to court for an early morning hearing preliminary to trial. Officers reported laconically to Bucharest that "on the way back to prison the three youths made a break for freedom whereupon they were shot dead."

Authorities said the three youths confessed shooting the rector and killing the detective who tried to protect him.

Authorities charged Fagadaru conducted a "terrorist school" in which students learned bomb throwing, marksmanship and methods of political agitation.

While in custody the three were said to have boasted of bombing outrages executed and planned.

PART OF FIVE-YEAR PLAN

As part of a five-year plan Japan will build transmission lines from the Tone river to Tokyo and from the Kurobe, Kiso and Tenyru rivers to Osaka.

Blonds Have Best Legs Says Movie Masseur Leading Directly With His Chin

HOLLYWOOD, Dec. 3 (AP)—Blonds have the best looking legs and when he says that Masseur Lewis Hippe is leading with his chin.

It was suggested to Masseur Hippe, who is more or less responsible for the shapes of the feminine players on the Warner movie lot, that perhaps blonds have the best looking pins.

"Definitely," said Hippe. Then he began to name them.

"There's Marlene Dietrich, he said, and Joan Blondell, Alice Faye, Bette Davis, Priscilla Lane, Miriam Hopkins, Carole Lombard, Joan Bennett, Madeleine Carroll, Marie Wilson and Ginger Rogers.

And how about Betty Grable and Alice White and Jean Arthur and Jane Wyman and June Lang and Virginia Bruce....?

"They're all okay any day for leg art," said Masseur Hippe, with a note of authority. Red-heads run blonds a close second in shapeliness, Hippe said.

"Perhaps blonds just seem to have the best legs," said Hippe, hedging a little from his original stand, "because the average newcomer goes blond as soon as she gets her first role.

France May Recall Envoy From Rome In Protest

Premier Takes Serious View Of Demands By Italians For French Territory

PARIS, Dec. 3 (AP).—Possibility France might call home her Rome Ambassador for a 'vacation' unless Fascist demands for French territory cease was put forward today by quarters close to the foreign ministry.

The report came as Premier Edouard Daladier inaugurated a series of national defence conferences with his Navy, Air, and Finance Ministers to discuss expansion and acceleration of French war-plane construction.

At the same time the Premier acted to curb any repression of workers who took part in last Wednesday's unsuccessful general strike.

It was reported on high authority that Andre Francois-Poncet, the French Envoy to Italy, asked Foreign Minister Count Galeazzo Ciano yesterday for "explanations" by Monday night of Italian demands for French territory.

He protested to Ciano against demonstrations in the Italian Chamber of Deputies and in the Fascist-controlled press demanding French Tunis, Corsica and Djibouti.

With a serious view taken of the Italian campaign, Daladier appealed to employers' organizations to temper action against workers in the interest of national reconciliation and union.

"Don't forget," said the Conservative newspaper L'Orde, "today's workers are tomorrow's soldiers."

(FRANCE MAY)
(Continued on Page 12; Column 2)

BY HORSE ON TIME

MELBOURNE (CP) — Distance doesn't mean much to Miss Karla von Bartz. She rode more than 600 miles on horseback from Sydney to the Royal Show here. She averaged 20 miles a day and arrived in time.

New Welfare Plan Mooted

OTTAWA, Dec. 3.—(CP).—A comprehensive, long-range plan for a system of social protection in Canada was proposed in a statement issued to-day by the Canadian Welfare Council, representative of social agencies throughout the Dominion.

Under the plan the Dominion would assume the total government cost of contributory insurances. The provinces, relieved of the large portion of present costs which these would represent, would become the central authorities in the financing of relief and assistance to other than the insurance needy.

Each province would assume the major share of the costs of problems which occur over broad areas, such as non-insurance idleness, old age, widowhood and child dependency. The local authorities would be left with the costs of residual relief.

Pending the inauguration of nation-wide social insurance systems and re organization of social services throughout the country, the council recognizes the necessity of the present grants-in-aid made by the Dominion government to the provinces to assist in meeting the cost of relief.

The Weather

The Examiner's Barometer
6 a.m. - - 29.46

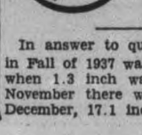

Peterborough Temperatures

To-day:	
Night low	20
6 a.m.	32
Yesterday:	
Highest	30
Lowest	8
One Year Ago:	
Highest	43
Lowest	16

In answer to query.—First snow in Fall of 1937 was on October 23, when 1.3 inch was measured; in November there was 1.2 inch; in December, 17.1 inches.—A.O.P.

Weather Forecast

Lower Lake Region and Georgian Bay —Strong southerly winds; mild and unsettled to-day and part of Sunday, with occasional rain, followed by westerly winds and a little lower temperature on Sunday night.

Northern Ontario — Strong south-east to south winds, with snow or sleet, turning to rain. Sunday: Cloudy, with some snow or part rain, followed by northerly winds and colder at night.

Lake Superior — Fresh or strong winds; cloudy, with occasional rain or part snow to-day and Sunday; somewhat colder on Sunday night.

Ottawa and Upper St. Lawrence Valleys — Strong easterly to southerly winds; becoming milder, with snow, turning to sleet or rain. Sunday: Strong southerly winds; cloudy and mild, with showers; somewhat colder again by Monday.

Claim Cardinal Mistaken On C.C.F. Aims

MONTREAL, Dec. 3.—(CP).—National Chairman M. J. Caldwell of the Cooperative Commonwealth Federation and the party itself were on record to-day as attributing to a "complete misunderstanding" disapproval voiced of the C. C. F. program by Rodrigue Cardinal Villeneuve of Quebec, in a speech here Tuesday before the Montreal Junior Board of Trade.

Mr. Coldwell, Member of Parliament for Rosetown-Biggar, said in an address last night he believed the Cardinal had misinterpreted the "aims, purposes and philosophy" of the party in likening its economic program to that of the Communists. Reiterating the chairman's views, an official C.C.F. statement was issued at the meeting, marking opening of new headquarters for the movement's local French-speaking adherents.

The "misunderstanding," Mr. Coldwell said, was reminiscent of a similar error in 1878 when Monsignor Bourget, Archbishop of Montreal, condemned the Quebec Liberal party. "The Archbishop misunderstood the political Liberalism of his day, as much as Cardinal Villeneuve misunderstands the C.C.F. 60 years later," he said.

No Explanation

Mr. Coldwell said the C.C.F. did not propose the suppression or quasi-suppression of private property, but sought to prevent private exploitation of property "which ought to be used in the public interest."

The C.C.F.—"Most democratic of all political parties"—would not suppress political liberty, while the cardinal's charge the party was "materialistic" Mr. Coldwell saw as a reversal of the usual accusation it was "too idealistic."

The party believed that in spite of all democracy's defects, it was still the best form of government and the speaker found "disturbing" Cardinal Villeneuve's "implied approval" of Italian Fascism.

"Mussolini's rise was marked by bloodshed and by murder," he said, "and his recent slaughter of primitive Ethiopians surely merited the condemnation of humanitarians of every creed and color."

Paulette Goddard To Portrait O'Hara

NEW YORK, Dec. 3 (A.P.).—The World-Telegram says the long quest for an actress to portray the role of Scarlett O'Hara in "Gone With the Wind" has ended with the selection of Paulette Goddard, wife of Charlie Chaplin.

The newspaper says David Sleznick, head of Selznick International Pictures, Inc., who made the final choice, will have the cameras turning early next year.

Clark Gable will play Rhett Butler in Margaret Mitchell's famous best-seller of the United States Civil War period.

Liners For Turkey?

MONTREAL, Dec. 3. — (CP).—Canadian National Steamships are "looking toward confirmation" of sale of the passenger liners Prince Henry and Prince David to Turkish interests, General Manager R. B. Teakle said last night.

The 7,000-ton liners, built in 1930, for service on the Pacific coast, have been on the market for some time. The Prince Henry has been operated under charter to the Clarke Steamship Line as the North Star for the last two years.

County Council Opposes Jewish Immigration Want Laws Tightened

Definite Expressions Of Opposition Made By Peterborough County Reeves While Debating The Refugee Question

Peterborough County Council in open session today heartily endorsed a resolution introduced by Reeve James Milby of North Monaghan, seeking more restrictions on the immigration of peasants from Central and Southern Europe.

Reeve Milby, the only ex-service man on the Council, urged his colleagues to take a serious view of the growth of Communism in the world today and its incipient growth in the North American continent. Its growth, he said, was encouraged by allowing immigrants from Southern Europe inside our borders.

One Dissenting Voice

When the motion was put Reeve Tanner was the only dissenter. Reeve Gifford promptly pointed out that Reeve Tanner was not an agriculturist.

The resolution read as follows:

Whereas economic conditions in Canada have been in a very unsettled state for a period of years resulting in the throwing out of employment of thousands of mechanics and laboring men.

And whereas the continuance of low prices for farm products has created a very difficult problem for the farmer in the face of increased taxation.

Therefore be it resolved that the Government of Canada be requested to refrain from any wide open immigration policy until such time as world economic conditions would warrant such action and that at all times immigration into Canada should be restricted to the citizens of the United States, France, Great Britain, Ireland and the inhabitants of Northern Europe.

And that in all cases steps be taken to prevent the immigration of persons having Communistic, fascist or Nazi affiliations so that our democratic institutions may be properly safeguarded.

Warden E. N. McDonald advised the members on Friday that the Council would be within its rights to discuss the question officially and advise the Government of any decision. This statement evoked very definite expressions of opposition from Reeve Milby of North Monaghan, a Scot, and Reeve James Gifford of Ennismore, an Irishman by descent.

Tighten Immigration Laws.

"The vital question today is not whether Canada should accept a quota of Jews from Germany; it is that we should tighten up immigration laws so that all Europeans seeking homes in Canada who profess Fascism, Communism or Nazism should be barred," Reeve Milby said. "Canada is mistress of her own house. No person can force refugee on us. The immigration laws today are obsolete and permit an undesirable type of immigrant from Southern Europe to enter Canada. Eventually we will have a recurrence of the strife and bloodshed that exists in Europe today unless measures are taken to control the influx of these peoples. The only solution is quotas. These peasants who seek on Canadian soil have a lower standard of living than Canadians. They work hours that would make the Canadian farmer shudder, although we all know farmers in this country work hard enough. They undersell Canadians on city markets, and eventually the Canadian is forced out of the picture and goes bankrupt or on relief."

Farmers Should Protest.

Reeve Gifford said that during the past few months sixteen families of Czechs had been settled on farms in this country. "We are suffering from over-production at the present time. I am amazed that farmers have not taken steps to protect their industry by objecting to the immigration of European peasants. They have a lower standard than ours, can produce cheaper and represents unfair competition. A short time ago members of the medical profession in convention passed a resolution op-

(COUNTY COUNCIL)
(Continued on Page 12, Column 7)

Trade Revival Seen Good Until Spring

LONDON, Dec. 3—(CP-Havas).—Canada's immediate economic prospects are "fair," but the more distant trade future of the Dominion threatens to be "less attractive," The Economist, prominent Liberal weekly, declared in the issue just out.

In an article entitled "Canada in Recession and Revival," the magazine predicted good business in coming months for newsprint, nickel, automobiles, munitions, wheat and railroads.

Danger signals, however, were seen in Canadian dependence on fluctuating foreign demand for various basic commodities, in high overhead costs, and in the possibility of another depression creating local and national political crises.

"The immediate outlook is governed by several favorable signs," the article said. "Inasmuch as the American revival promises to be vigorous until at least the spring of 1939, we can expect a continued revival in newsprint, nickel and other Canadian exports to the United States.

"Lower prices and considerable changes in style probably will create a strong demand for 1939 automobile models. The intensification of the world armaments race will increase the foreign demand for base metals. And, specifically, Canadian industry is expecting a steady increase in munition orders from Great Britain.

Profits To Be Limited

"It will be some time, however, before Canadian production of munitions becomes at all substantial; and profits from new contracts are likely to be strictly limited as a result of the present federal judicial injury into the contract for production of Bren machine guns.

(TRADE TREATIES)
(Continued on Page 12, Column 6)

Think King May Open Relations Parley

OTTAWA, Dec. 3 (C.P.). — The possibility appeared to-day the King might open the Dominion-Provincial Relations Conference to be held late next spring.

With the report of the Royal Commission Dominion-Provincial Relations likely to be tabled in the House of Commons before prorogation or adjournment for Their Majesties' Canadian tour, it was considered within the realm of possibility that the King might officiate at the start of that momentous conference.

While discussion of he report will not begin until the Dominion and Provincial Governments have had ample time to consider it, the conference might convene briefly to be opened by the King. It would received the report and then adjourn for two months to study its recommendations.

Kept Dodging

GODERICH, Ont., Dec. 3—(CP). —Wild life is unusually plentiful hereabouts this year. One motorist reported having to stop his automobile quickly to avoid striking a deer. A short time later he had to stop again to let a red fox cross the road.

Nazi "Bigwigs" Go Collecting Winter Relief Despite Boast Of No Unemployment

BERLIN, Dec. 3.—(AP).—The flower of the Nazi party's leadership to-day became a corps of volunteer coin rattlers on behalf of Germany's winter relief fund.

This is "the day of national solidarity" on which every German, rich or poor, is expected to make a sizeable contribution for Germany's needy, said still to exist aplenty despite the elimination of unemployment.

It will be the nation's first "Jewfree day" for, between noon and 1 p.m. when government and party leaders patrol the streets with their collection boxes, all non-Aryans must remain within their homes.

The order was founded on the Nazi viewpoint that Jews are not a part of the German state and, therefore, are not entitled to participate in the "solidarity" movement.

The coin collectors included cabinet members headed by Field Marshal Hermann Goering and Propaganda Minister Paul Goebbels, diplomats led by Foreign Minister Joachim Von Ribbentrop, party pillars such as Dr. Alfred Rosenberg, editor of Chancellor Hitler's Munich newspaper, and top ladies of the land such as Emmy Goering and Magda Goebbels.

Dr. Hjalmar Schacht, president of the Reichsbank, usually proves one of the best collectors on the day of national solidarity. He canvasses Berlin's leading bankers in advance and makes sure their big contributions drop into his coin box.

With the weather clear and warm, there was little doubt this year's collection—with Austria and Sudetenland included—would far exceed last year's total of nearly 8,000,000 marks (about $3,200,000).

Cadi Proposes Ending All Direct Relief

OSHAWA, Ont., Dec. 3.—(CP).—Magistrate Robert Forsythe, Toronto, president of the Ontario Property Owners' Association, told the Oshawa Property Owners' Association last night that "all direct relief should be abolished; it is undermining the morals of the people of Canada."

He termed public relief subsidized idleness" and contended it was causing a big increase in crime. He said that unless relief was abolished, crime would continue to increase.

"I am willing to admit the country owes every man a living but I deny most strongly that it owed a living to those who are able to work but will not do so," he said.

Teachers Fill Lonely Posts

EDINBURGH, Dec. 3 (CP).—Two women in the Hebrides have the loneliest teaching posts in Britain. Miss Dolly Smith has recently taken up a post at Ardveg in Lewis, 18 miles across trackless moors from the nearest road and five miles by sea from the nearest village. Her pupils are a shepherd's family. On the island of Heisker, Miss M. B. MacDonald of Lochmaddy, teaches five pupils, all MacDonalds.

Heisker is often cut off from the rest of the Hebrides for months by storms and radio-telephone from Monarch lighthouse is the only means of communication.

Martin Says Reds Out To Run Labor

WASHINGTON, Dec. 3—(AP). — The House of Representatives committee on American activities heard testimony yesterday that Communists are actively seeking control of every part of the United Labor movement.

However, the witness, Homer Martin, president of the United Automobile Workers, added that the number of Communists so engaged has been "over-emphasized."

He also took occasion to criticize the House committee as a "political tool in the hands of reactionary" interests. He had appeared before the committee only reluctantly, after being subpoenaed.

Communists, like Nazis and Fascists, try to place their men in key positions in labor unions, he said.

"They are active in the American Federation of Labor as well as any other labor organization," he asserted.

"Are they active in the C.I.O.?" representative Starnes (Democrat-Alabama) asked.

"They are," replied Martin, whose union is affiliated with the Congress of Industrial Organizations.

He said he had told John L. Lewis, C.I.O. president, that some C.I.O. leaders were "nothing but stooges for the Communist party." Those men, he added, have been "removed."

Waiting For Gum

SACRAMENTO, Dec. 3—(AP).—Down went the lever on the little red box on the street corner. Six fire engines roared up. No fire. Perched on a toy wagon and holding their hands up toward the alarm box were Don Syfestad, three and Peggy Berg, two.

"What are you kids up to?" demanded an angry fire chief.

"Waitin' for our chewin' dum," replied the surprised youngsters.

A Handy Fire

ST. PAUL, Dec. 3—(AP).—The front end of a St. Paul fire department hook-and-ladder truck arrived at the scene of an alarm before the rear end was out of the fire station. The record "run" was made to a warehouse across the street. A leak in the sprinkler system caused the alarm.

MAY INVITE ROYALTY

REVELSTOKE, B.C. — (CP). — Suggestion by Frank Allwood, president of the Revelstoke Board of Trade, the King and Queen be invited to dedicate the Big Bend highway when they visit Canada next year is gaining popular approval here. It is likely an invitation will be extended their majesties.

INSTEAD OF LAVA

A London radio announcer, broadcasting news of a volcanic erupton and the spread of the lava, said, "A large area of lager is rapidly overcoming the village.

Robust Health For Young People

What a common sight it is to see a young person whose bloodless face and feeble frame are evidence of poor circulation and weakness where bounding health and rosy cheeks should reign.

Young people in such a condition are generally of an anæmic nature and require a preparation containing iron to help improve the blood content.

Milburn's Health and Nerve Pills meet this requirement, as they contain three concentrated forms of iron of an easily assimilated nature together with other valuable ingredients indicated for building up the system strengthening the nerves, and adding to your physical attraction.

The T. Milburn Co., Ltd., Toronto, Ont.

Old Country Soccer Results

LONDON, Dec. 3.—(CP Cable)—Results of soccer games played in the old country today follow:

ENGLISH LEAGUE

First Division

Arsenal 3, Birmingham 1.
Aston Villa 2, Charlton A. 0.
Blackpool 1, Leicester City 1.
Brentford 2, Middlesbrough 1.
Derby County 2, Liverpool 2.
Everton 4, Chelsea 1.
Grimsby T. 3, Leeds United 2.
Huddersfield T. 1, Stoke C. 4.
Portsmouth 0, Manchester U. 0.
Sunderland 2, Bolton W. 2.
Wolverh'pton W. 3, Preston N.E. 0.

Second Division

Blackburn R. 6, Norwich C. 0.
Bradford 1, Notts Forest 2.
Bury 2, Sheffield United 2.
Chesterfield 6, Southampton 1.
Fulham 2, Luton Town 1.
Manchester C. 4, Newcastle U. 1.
Millwall 1, West Brom. Albion 5.
Sheffield Wed. 1, Plymouth A. 2.
Swansea T. 2, Coventry C. 4.
Tranmere R. 0, Tottenham H. 2.
West Ham U. 1, Burnley 0.

Southern Section

Third Division

Aldershot 1, Cardiff City 1.
Bristol City 3, Ipswich. Town 2.
Clapton O. 0, Mansfield T. 0.
Crystal Palace 0, Reading 0.
Newport C. 2, Queen's P. Rang. 0.
Northampton T. 2, Southend U. 2.
Notts County 3, Exeter City 1.
Port Vale 1, Brighton 1.
Swindon Town 4, Bournemouth 2.
Torquay United 0, Walsall 1.
Watford 4, Bristol Rovers 1.

Northern Section

Third Division

Carlisle United 3, Barrow 0.
Crewe Alex. 0, Chester 2.
Darlington 3, New Brighton 0.
Doncaster R. 1, Hull City 0.
Gateshead 2, Oldham Ath. 0.
Hartlepools U. 1, Halifax T. 0.
Rochdale 0, Stockport C. 1.
Rotherham U. 1, Lincoln City 3.
Southport 2, Bradford City 2.
Wrexham 1, Barnsley 1.
York City 2, Accrington S. 2.

SCOTTISH LEAGUE

First Division

Aberdeen 6, Raith Rovers 3.
Albion Rovers 3, Clyde 0.
Ayr United 4, Arbroadth 1.
Celtic 5, Hibernians 4.
Hamilton A. 3, Queen's Park 1.
Hearts 2, Kilmarnock 1.
St. Johnstone 2, Motherwell 1.
St. Mirren 1, Falkirk 2.
Third Lanark 2, Partick Thistle 4.

Second Division

Brechin City 6, Forfar Ath. 0.
Cowdenbeath 7, Airdrieonians 2.
Dumbarton 2, Alloa 3.
Dundee 3, St. Bernards 0.
East Fife 2, King's Park 0.
East Stirling 2, Dunfermline 5.
Leith Ath. 0, Dundee United 2.
Montrose 4, Edinburgh City 0.
Stenhouse Muir 2, Morton 0.

New Havelock Trustee, Mrs. Price Takes Her Place On Board

HAVELOCK, Dec. 3.—The Havelock Public School Board met on Thursday evening in the school for their regular December meeting with Chairman Bernard Smith presiding and Trustees Mrs. Brisbin, Mrs. Nobes and George Iles present. Mrs. C. Price, appointed at the previous meeting to fill a vacancy on the Board, presented her declaration of office and took her seat as trustee.

Principal W. Duncan reported that the highest attendance last month was 199, with an average of 178.2. Prizes for the public school field day winners amounted to $8.45, leaving a balance from the original grant of $10 by the Board.

The caretaker reported that the grates had arrived for the furnace.

Concerning the purchase of a British Empire and Canadian Encyclopedia and World Book, the Board decided to leave this matter over for another year, on motion of Trustees Brisbin and Price.

The members of the Board accepted an invitation from the Home and School Association to attend their next meeting, to be held on Tuesday evening, December 6, when a piano which the association have purchased will be formally presented to the school.

The secretary was instructed on motion of Trustees Nobes and Brisbin to report the matter of an injury to one of the school pupils, to the Employers' Insurance Company, and to act in the future on information from the principals.

The secretary was also instructed to inform insurance companies of the improvement in the school's classification, due to the new standard roofing, and to recognize this by a reduction in their rates.

The November accounts were passed and ordered paid on motion of Trustees Brisbin and Nobes.

The meeting was adjourned to meet again on the first Wednesday in January.

Shack Dweller 68 Feared Drowned

STINSON, Ont., Dec. 3—(CP).—Provincial police said to-day they believed that Ernest Eggert, 68-year-old shack dweller, had drowned while attempting to cros sthe Wahnapitae River with a hand sled. A faint set of footprints and the trail of a sled leading off treacherous ice into open waters of the river supports the belief. Stinson is about seven miles east of Sudbury.

Last seen Saturday, Eggert, who lives on the north shore of the river three miles east of Stinson power dam, was reported missing yesterday. An attempt by Constable Len Evans, Sudbury, and Trapper Jack LeBlanc to reach Eggert's cabin was blocked by unsafe ice. A further attempt will be made to-day.

LeBlanc saw a sled floating in the river Tuesday. Next day he went to a government sand pit near Stinson and told a man named Jervais of the incident. Jervais said he had loaned a sled to Eggert the previous Saturday and had watched the river dweller start his trudge up the river on the ice.

LeBlanc retraced his steps, picked up the faint trail and followed it until it disappeared into open water. He found Eggert's cabin deserted. LeBlanc then travelled to Sudbury and informed police.

LONDON—(CP).—Talks recorded by the late Rev. H. R. L. (Dick) Sheppard were reproduced at a memorial service, including "Let Me Enjoy This 'ere War in Peace" made while he was Dean of Canterbury.

McGill Beauty Queen Vote Ties Hitler, Il Duce And Garbo

Montreal, Dec. 3 (CP).

THERE will be no beauty queen crowned at McGill University's junior prom tonight.

Students laughed the idea off the campus.

A prom committee started a mock contest by way of publicity, and the opinion spread it was supposed to be the real thing. But everything was straightened up when the ballot boxes were opened last night.

Official figures were not available, but Hitler and Mussolini vied with Greta Garbo and Mae West for first place. One faculty voted unanimously for a male campus celebrity, and quite a few professors received honorable mention.

Michael Quinlan Is Injured In Fall

Michael Quinlan, who is in his ninetieth year, received an injured back and bruises on his head early on Friday morning by a fall down stairs in the rooming-house of Mrs. Emma Condie, Simcoe Street. Quinlan had only arrived at the house the previous afternoon and getting up in the night, opened the wrong door and toppled down a flight of stairs. Despite his ripe old age the injured man stood the shock of the accident remarkably well and had a lucky escape from more serious injuries.

10,000 Eat Venison Stirring "Beef" By The Butchers

Johnstown, Pa., Dec. 3 (AP)

BUTCHERS here were "beefing" today about venison. One butcher estimated 10,000 Johnstown families were supplied with venison because of the open season on antlerless deer. He said his trade had fallen off 75 per cent. Game wardens said Johnstown residents had killed approximately 1,000 deer during the first five days of the season.

DUCHESS SETS HAIR SYTLE

When the Duchess of Kent appeared with high curls in the Victorian manner several London hairdressers had to take on extra assistants to cope with the rush of women who wished to do their hair in the same day.

BOUQUET FOR MR. SCOTT.

Peterborough business men were warmly congratulating Don Scott of Scarfe's for the success of his efforts in lining up the Santa Claus parade and especially its floats. Main St

DIED

RODDY, Mrs. Robert Jane. — In South Monaghan, on Sunday, December 3, 1938, Margaret Jane Robinson, beloved wife of the late Robert Roddy. Funeral from the Comstock Funeral Home, 305 Water street, with interment in Dawson's Cemetery. The time of the service will be announced later.

456,250 Ding-Dong Out Of Town Bell At Paris In 10 Years Is Claim Of Girl Ringer

PARIS, Ont., Dec. 3—(CP).—Pretty Olive Robb is in a class by herself when it comes to ringing bells.

For the past 10 years, since she was 13, Miss Robb has been ringing the town bell of this centre near Brantford five times a day. Mayor Allan Scott says she is probably Canada's only female bell-ringer.

Olive considers her work an art and, she admitted yesterday, she never lets her beaux interfere with her bell. She sees to that. If she does miss once or twice a year her brother Bill takes over.

"There's a rhythm to it and you must catch that rhythm to ring the bell properly," she explained. "I'll bet anyone who has not rung a bell before cannot ring it right the first half-dozen times. He'll get a ding where he should have a dong."

Olive is paid $120 a year for her work and besides helps her father run his hotel and service station. She estimates she has rung the bell for about 456,250 dings and dongs since she started.

T.C.A. Opens Airmail Service

Regular Trans-Canada Airways regular air mail service between Montreal and Vancouver was officially commenced on December 1. Here we see A. M. Gibson, district director of postal service in Toronto, receiving the first bag of mail to arrive in that city from Montreal by the new Trans-Canada service from Captain R. M. Smith, pilot of the gleaming Trans-Canada Airlines twin-motored plane which opened the air mail service in Toronto. Col. John M. Girvan (RIGHT), assistant director of postal service, also took part in the simple ceremonies marking the opening of T.C.A.'s mail-carrying program.

Millbrook Fair Board Honors Director Of Nearly 60 Years

(Examiner Correspondence.)

MILLBROOK, Dec. 3.—A pleasant surprise was prepared for Thomas Donaldson, oldest member of the Millbrook Agricultural Society, on Thursday evening, when over thirty of the directors and directresses motored to his hospitable farm homestead, on the corner of the country road and Provincial Highway number 28, to spend a social evening, and to show their appreciation of his fine services.

The first part of the evening was spent in playing cards, Mr. Donaldson, who will be eighty-nine next May, and who is in excellent health and in practically full possession of all his faculties, enjoying the euchre as much as anyone.

An Ex-President

About eleven o'clock ex-Warden Percy Stinson took the chair, and in the course of his address mentioned the fact that Mr. Donaldson has been for nearly sixty years connected with the Millbrook Agricultural Society, active in its interests, at one time capably filling the president's chair, his presence at the directors' meetings always appreciated, and his advice followed.

The senior member of the society, next to the guest of honor, Mr. George Fair, and a past president, then presented Mr. Donaldson with the Agriculture Service Diploma. Mr. I. W. Larmer, the president, explaining that the diploma is provided by the Association of Fall Fairs is from the Agricultural Department at Toronto, and is awarded to the member who has rendered the most outstanding service, not only to the local Agricultural Society, but also to the community at large.

The recipient was greatly taken by surprise with the presentation, this being the initial time that such a diploma has been presented in connection with the Millbrook organization, and made suitable reply, after which all sang "For he's a jolly good fellow."

Lunch Served

The ladies assisted Miss Evelyn Donaldson with the service of a dainty lunch, and later the several carloads of guests left for home. Annually for the past two or three years the Millbrook Agricultural Society has made this 'pilgrimage' to the Donaldson home to do honor to the senior member of the directors' board, the special object in view this year adding much to the enjoyment of the evening.

Canadian Legion Notes

"A chields amang ye takin' notes, and, faith, he'll print them.—Burns.

As the Legion carnival has been fixed for Monday, December 19, the regular monthly meeting that was due on that date has been put forward to Wednesday, December 14. There will be a short business session, after which the draw for the Christmas poultry will take place. There will be turkeys, geese and chickens put up and an entertainment will be provided. The affair will be open to any ex-service man of the district.

All members who have carnival tickets for sale are asked to report on the sale of tickets and put in the stubs and cash they have received to date. That gloomy look on the faces around the fire hall these days is the result of last Tuesday's clash between the P.F.D. No. 14 and Legion No. 10, when the Legion rooster came away with his crest held high and a loud crow of victory. Two weeks ago No. 14 came to the Legion and trimmed No. 12, but as the latter are only young cockerels with their pin feathers still intact that result was not unexpected.

Will the contenders in the billiard tournament meet together at the hall on Monday night at 8 p.m.

The tickets for the carnival and draw are going very fast and indications are that it will be a very successful event and all the members should make it a point to attend and see what kind of affair the Legion can put up when they really try.

The Legion has been successful in all its endeavors the last few months and it owes a deep debt of gratitude not only to the ex-service men but also to the citizens generally.

TWINS ARE HANDICAP

When his wife had twins John Cain of Douglas, Scotland, was ordered out of his three-room apartment because the landlord's wife feared she would be disturbed by the noise.

Flies Continent

Johnny Jones former Broadway "hoofer," completed the first nonstop transcontinental flight from Los Angeles to New York in the lightest airplane made, in 30 hours, 47 minutes. He is pictured here standing in front of his 800-pound, one-seater Aeronica, shortly before taking off from Los Angeles.

Health Conference

OTTAWA, Dec. 3.—(CP).—Health of Canadians will be discussed at two conferences scheduled for Ottawa Dec. 6 and 7, Health Minister Power has summoned a Dominion-Provincial gathering which most provincial health ministers are expected to attend and at the same time the Dominion Council of Health will meet.

Highways accidents, infant mortality, industrial diseases and public health education are on the agenda of the Dominion-Provincial conference.

Health Test

SARNIA, Ont., Dec. 3—(CP).—Sarnia Board of Education at its final 1938 meeting recommended to the 1939 board consideration of a proposal for medical examination of collegiate and technical school pupils who desire to participate in competitive games as well as those who ask exemption from physical training. The examination suggestion was made by principal F. C. Asbury. Leo V. Langan of Chapleau was appointed to the collegiate teaching staff to fill the vacancy caused by the resignation of Jean Walsh.

UNPLAYABLE HAZARD

WALWA, Australia—(CP).—When her golf ball landed in a creek bed a woman player selected a niblick and was about to hit the ball when she spied a large tiger snake nearby. She took the penalty for lost ball.

Cheese Quotes Produce and Livestock

ONTARIO GRAIN

Approximate prices track shipping point.—Wheat, 56 to 58c; oats, 25 to 27c; barley, 32 to 34c; corn, 43 to 45c; rye, 40 to 42c; buckwheat, 40 to 42c; malting barley, 43 to 44c; milling oats, 25 to 27c.

TORONTO FEED PRICES

Following are approximate prices quoted for feed in ton lots, packed in bags, delivered f.o.b. Toronto: Bran, $19; shorts, $21; middlings $25; corn, $30; flax, $70; cottonseed meal, $38; linseed oil cakes, $45; tankage, $59; salt in blocks, 50 lbs., 50c; molasses, barrel, 19c per gallon

MONTREAL FLOUR AND FEED

Cash grain: No. 1 Northern wheat, 69¼c; No. 2, 67½c; No. 3, 64½c; No. 3 C.W. oats, 36¼c; No. 1 feed, 35¼c; No. 3 C.W. barley, 48c; a bushel basis track, Montreal exstore corn being "in bond."

Spring wheat flour—First patents, $5.15; second patents, $4.65; bakers' patents, $4.45; a barrel in 98-lb. jute bags, delivered Montreal freight points.

Winter wheat flour. — Choice grades in carlots, a barrel, new, to arrive, $2.95 to $3.05; choice grades in broken lots, a barrel, new, to arrive, $3.05 to $3.25.

White corn flour.—Per barrel, in jute bags, delivered to the trade, in carlots, $4.10; in broken lots, $4.40.

Millfeed. — Bran, $19.25; shorts, $21.25; middlings, $24.25; a ton carlot quantities, delivered in Montreal freight points.

Millfeed.—Bran, $19.25; shorts, $21.25; middlings, $24.25, a ton, carlot quantities, delivered in Montreal freight points.

Brewers' dried grain, wholesale, $21 a ton; retail, $23 a ton.

Rolled oats, bag of 80 lbs., delivered to the trade, $2.35; which includes sales tax.

Baled Hay—Extra No. 2 timothy, $10.50; No. 2 timothy, $10; No 3 timothy, $8.50 per ton f.o.b. Montreal.

MONTREAL PRODUCE

Butter prices were steady to narrowly firmer on open produce markets here at Montreal Friday, while cheese, eggs and potatoes held Thursday's levels, the Dominion Department of Agriculture reported.

Creamery butter prints to retailers sold for 22½ to 23c a pound and solids for 22 to 22½c. Western butter delivered in Montreal was offered at 22c for fresh or regraded. Quebec No. 1 pasteurized regraded in wholesale jobbing lots was 21¾ to 21¾c for regraded. Receipts: 451 boxes.

Ontario white and colored cheese brought 11¾ to 11¾c a pound. Receipts: 265 boxes.

Graded egg shipments in used free cases sold at 37c a dozen for A-large, 31c for A-medium, 28c for A-pullets, 25½c for B-large, and 21c to 21½c for C. Receipts: 721 cases.

Potatoes.—Quebec, No. 1, 80's, $1 to $1.10; Quebec, No. 2, 80's, 70 to 75c; N.B. No. 1, 80's, $1.05 to $1.10; P.E.I. No. 1 Mountains, 90's, $1.25 to $1.30; P.E.I. No. 1 whites, 90's, $1.20 to $1.25.

TORONTO CHEESE

TORONTO, December 3—(CP)—Wholesale cheese prices were steady to-day with dealers buying large, colored, paraffined and government grades at 11¾ to 12 cents.

Wholesalers offered cheese to retailers at the following steady prices: New, large, 13½c; twins, 13¾c; triplets, 14c. Old, large, 21c; medium, 20c.

TORONTO POULTRY

TORONTO, December 3—(CP)—Wholesale poultry prices were unchanged to-day.

FRUIT AND VEGETABLES

TORONTO, December 3—(CP)—Wholesale prices on fruit and vegetables were unchanged to-day.

TORONTO PRODUCE

TORONTO, December 3—(CP)—Wholesale prices (United Farmers Co-operative Co.) to-day were:

Eggs.—Grade, A-large, doz., 32c (retail 39c); Grade A-medium, 29c retail 36c); pullets, 26c (retail 33c); grade B, 23c (retail 29 to 30c); grade C, 19c (retail 26c).

Churning Cream. — No. 1 lb., 21c; No. 2 lb., 18c.

Butter.—No. 1 solids, lb., 21¾c; No. 2 solids, 20¾c; No. 1 prints, 22¾c; No. 2 prints, 21¾c.

Potatoes—Bag, f.o.b. in Toronto: New Ontario, 90c.

Mill Feed. — Bran, $19; shorts, $21; middlings, $25.

BACON-HOG MARKETS

TORONTO, December 3—(CP)—Dressedweight bacon-hogs prices jumped 60 cents at Stratford and 85 at Kitchener to-day. Barrie prices were 15 cents higher with other markets steady.

Liveweights. — Chatham, $8.00; Hull, $8.25.

Dressedweights. — Barrie, $11.15; Chatham, $10.90; Hull, $11.35; London, $10.75; Stratford, $11.35; Kitchener, $11.35.

MONTREAL POULTRY

Poultry prices per lb.: Chickens, 5 lbs. up, frozen, milkfed A, 24 to 27c; selected B, 22 to 25c. Turkeys, 12 lbs. up, A, 29 to 32c; B, 27; 10 lbs down, A, 25 to 26c; B, 23 to 24c; C, 20. Fowls, 6 to 8 lbs. up, A 21 to 23; B, 20. (Poultry prices nominal).

WINNIPEG GRAIN.

WINNIPEG, Dec. 3 (C.P.). — Featured by heavy buying of wheat by outside houses, Winnipeg grain market enjoyed one of the most lively sessions in recent months yesterday. More than 1,000,000 bushels of wheat were bought by southern and eastern interests and prices closed ¾ to ¼ higher, December 60½, May 62½ to ⅝, and July 63¼a.

The fine buying burst followed a decidedly dull opening which saw values skid large fractions. The closing two hours were active.

Export business worked overnight was estimated at 300,000 bushels and lifted the week's output to about 2,500,000 bushels.

Yesterday's Quotations

Wheat—	Open	High	Low	Close	Prev Close
Dec.	59⅜	61	59⅜	60½	59⅜
May	62¼	63⅛	61¾	62½	62⅛
July	62⅛	63⅛	62½	63¼	63
Oats—					
Dec.	28¼	28⅝	28¼	28¼	28⅜
May	29	29⅜	29	29	29⅛
July	28¼	28½	28¼	28¾	28⅛

BUFFALO LIVESTOCK

BUFFALO, N.Y., Dec. 3 (AP).—Hogs, 100; good and choice 200 to 230 lbs., $8 to $8.10.

Cattle, 50, good to barely choice steers, $11 to $11.50; most short feds $8.75 to $11; medium steers and heifers including Canadians, $7.50 to $8.75; fat sows, $5.50 to $6.25; medium bulls, $6.25 to $6.75.

Calves, none; vealers unchanged; good and choice mainly $12. Sheep, none; lambs close steady with week ago; good and choice $9.50 to $10; fat ewes, $3.50 to $4.

MARKET QUOTATIONS

Quotations Complete To Closing Time

Toronto Stocks

Leeming and Leeming

	High.	Low.	Close.
Abitibi	2⅝	2⅛	2⅛
Abitibi Prfd.	21¼-22¾		—
Beauharnois	3⅛	3	3⅛
Bell Tel.	168	—	—
Brazilian	10¼	10	10¼
Brews. & Dist.	4-4¾		—
Brew. Corp.	145-170		—
Brew. Corp.	11 ask		—
Bakeries	16¼	16	16
B. A. Oil	21½	21⅜	21⅜
B. C. Pow. A.	26	—	—
Build. Prod.	61½	61¼	61¼
Burt, F. N.	28	27½	27½
Can. Bud	4-4¾		—
Can. Bread	3-4½		—
Can. Cement	8½-9		—
Can. Car & F	15⅝	15½	15½
Can. Dredge	21	—	—
Can. Malting	34½	34	34½
Can. Pacific	5⅝	—	—
Can. Alc. A.	2½	—	—
Cons. Paper	6⅞	6⅝	6⅝
Can. Oil	12-14½		—
Cockshutt	8¼	8⅛	8⅛
Con. Smelt	59½	—	—
Can. Canners	4-4¾		—
Dom. Bridge	34½	34¼	34½
Dis. Seagrams	21½	21¼	21½
Dom. Stores	5½-6		—
Ford A.	22	21⅞	22
Fanny Farmer	22	21⅞	22
Con. Gas	178	—	—
Gyp. L. & A.	6¼	6	6
Gen Electric	715A	—	—
Gen Steel W	7-8½		—
Ham Bridge	6½-8½		—
Honey De w	30-40		—
Imp Tobacco	15⅝	15¼	15⅝
Imp Oil	17½	16⅞	16⅞
Int Pete e	26¾	26½	26½
Int Util A	6-8½		—
Int Util B	55-70		—
Laura Sec	13	12¾	13
Loblaws A	24¼	24¼	24¼
McC Front	7¼	7	7
Mont L H & P	30¼	—	—
Massey-Harris	6	—	—
Massey-Harris Prfd	50	—	—
Nickel	53	52¾	53
Page Heresy	100	—	—
Press Metals	23½	23	23
Rogers Maj	2-3		—
Stan Paving	2¼-3¼		—
Shawinigan	20¼-21½		—
Steel of Can	72¾	—	—
C Vinegars	15	14¾	14¾
C Wineries	3-3½		—
Westons	11¾-12½		—
Walkerville Brew	140-175		—
Walkers	50	—	—
Walkers Prfd	20	—	—

Toronto Mining

Biggard and Crawford

	High.	Low	Close.
Moneta	130	128	128
Madsen	42	—	—
McIntyre	51¼	—	—
Macassa	545	—	—
MacLeod	295	—	—
Mining Corp	187-190		—
McKenzie	127	—	—
McWatters	73	—	—
Naybob	34	—	—
O'Brien	280	—	—
Oro Plata	46-8		—
Okalta	104	—	—
Omega	45	—	—
Payore	6½	6	6
Paymaster	48-9		—
Preston	140	138	139
Pickel Crow	510	—	—
Perron	156	—	—
Pioneer	268	—	—
Powell	240	—	—
Pend Oreille	178	—	—
Premier	225	—	—
Pamour	440	—	—
Reno	25	—	—
Roche	7-8		—
Sherritt	132	130	131
Siscoe	140	139	139
San-Antonio	124	—	—
Sudbury Basin	256-260		—
Sullivan	90	86	90
Sylvanite	330-5		—
Sladen	82	80	82
Stadacona	50	—	—
Toburn	300	—	—
Teck Hughes	475	470	470
Uchi	144	—	—
Ventures	515	—	—
Waite Amulet	805	800	800
Wright H	795	790	795
Lapa	33	—	—
Noranda	80¼	—	—
Aldermac	48-50		—
Amm	12½-13¼		—
Augite	36	—	—
Arntfield	12½-13		—
Buffalo Ank	14½	—	—
Beatty	130-135		—
Bidgood	27	—	—
Base Metals	28	—	—
Bankfield	30	29½	29½
Bralorne	10⅝	10¼	10¼
Bobjo	22½	22	22
Bunker Hill	9-10		—
Brown Oil	22-23		—
Chesterville	120	119	119
Calgary-Edm	201-205		—
Coniarium	150	—	—
Central Pat	240	237	237
Coast Copper	226-300		—
Can Malartic	90	—	—
Castle	92-100		—
Davies	33½	—	—
Dome	32	—	—
Eldorado	240	234	234
East Malartic	257	253	254
Falconbridge	525-560		—
Francouer	24½	—	—
God's Lake	30	29	29
Gunnar	61-65		—
Goldale	23	21¼	23
Gillies	10	—	—
Home Oil	116	—	—
Hard Rock	170	—	—
Harker	9¼-9¾		—
Hollinger	14¾	—	—
Hudson Bay	33½	—	—
Howey	26-27		—
Jacola	10½	—	—
Jellicoe	8¾	8	8
Kirkland Lake	121	—	—
Kirkland Hudson	40-60		—
Kerr Addison	177	175	176
Little Long Lac	285	280	280
Leitch	78	—	—
Lakeshore	49-49¾		—

New York Stocks

Biggar and Crawford

	High.	Low.	Close.
Amer Can	95½	—	—
Amer Smelters	51¾	51⅛	51⅛
Amer Rad	16⅝	16⅛	16⅛
Am Tel & Tel	147⅞	—	—
Am Roll Mills	20	—	—
Anaconda Copper	33⅛	32⅝	32⅝
Balt. & Ohio	6⅞	6⅝	6⅞
Beth Steel	70⅛	69⅝	70
Can Pacific	5⅜	—	—
Col Gas	8⅝	—	—
Dupont	145	144¼	145
Electric B & S	10	—	—
Gen Electric	51½	51¼	51⅛
Gen Motors	48¼	48	48⅛
Inter Nickel	52⅜	52	52⅜
Kennetcott	43¼	42⅜	42⅜
Int Harv	59½	59	59½
Mont Ward	48⅜	48⅜	48⅜
McIntyre	51	—	—
N.Y. Central	17⅜	17⅛	17⅛
North American	21⅜	21⅛	21⅜
Penns. Rly.	20	—	—
Radio Corp.	7⅜	—	—
Republic Steel	22	21⅞	21⅞
South. Pacific	17⅝	17¼	17¼
Standard Brands	7	6⅞	6⅞
Std. Oil of N.J.	50⅞	50½	50½
Studebaker	7¼	—	—
Timken Roll. B.	49¼	—	—
Union Pacific	89	—	—
United Corp.	3⅛	—	—
U.S. Steel	62½	62⅛	62⅛
West'house	114¼	114	114
Yellow Cab.	17⅞	17⅜	17⅜
Std. Oil Calif.	26⅞	26⅜	26⅞

Grain Quotations

Leeming and Leeming

CHICAGO WHEAT	July	Dec.	May
High	66¼	63¾	66½
Low	65⅞	62¾	66
Close	66¼	63¾	66½
WINNIPEG WHEAT	**July**	**Dec.**	**May**
High	63¼	60½	62½
Low	62⅝	59⅜	62
Close	63¼	60¼	62½

Hog Quotations In Peterborough

SATURDAY, DECEMBER 3

Canada Packers quote:

Hogs. — Live (delivered), $8.40; dressed weights, $11.20.

No. 1 sows, 2c off bacon prices.

Cream—No. 1 (off truck), 21c; No. 1 (delivered), 22c.

Special, 1c per pound premium.

Eggs—Large, 29c; medium, 27c; B grade, 20c; C grade, 18c; pullets, 22c.

Butter.—No. 1 prints, 23c; No. 2 prints, 22c; No. 1 solids, 23½c; No. 2 solids, 21½c.

5 Nations' Experts Study Refugees

LONDON, Dec. 3—(AP). — Five statesmen, representing Great Britain, the United States, France, the Netherlands and Brazil, to-day tackled the gigantic problem of finding sanctuary for an estimated 5,000,000 European refugees, seeking new homes.

Informed sources said the group would seek to arrange modification of Germany's "flight tax" rule which strips Jews of almost all they own as they leave Germany, thus tending to make them public charges on the countries allowing them to enter.

With that barrier removed, the statesmen, who form the "inner committee" of the intergovernmental board formed at Evian-les-Bains, France, last summer, expected better reaction from South American and British Empire countries to the committee's efforts.

The chairman of the committee, Earl Winterton, and the permanent executive director, George Rublee, of the United States, submitted reports on the work they have done since the committee was formed.

Meanwhile, the first 200 German Jewish children reached English shores this morning when the steamer Prague docked at Harwich. The children were from Berlin and Hamburg.

Some children from a Berlin orphanage were among the group. Their orphanage was burned during the Nazi outburst following the assassination of Ernest Vom Rath, secretary of the German Legation in Paris.

A Taxi Pup

ELGIN, Ill., Dec. 3—(AP).—Pug, an English bulldog, has a taxicab ride almost daily, given by his owner's friends who find pug wandering far from his home. But Pug's master, Dr. Knute Hanson, said this was not only extremely annoying, but expensive. "He's only pretending anyway," Hanson said. "He knows the way home but doesn't want to walk. He's daffy about riding in taxicabs."

ANOTHER NUISANCE.

Storekeepers have on several occasions discovered that clerks have accepted slugs from pin games as cash during the course of the day's business and to-day the slugs were named by another man as a further nuisance. It was learned that many people perhaps without intent to defraud had been slipping the slugs into pay telephones believing they had used five cent pieces.

SERVICES IN PETERBOROUGH CHURCHES TO-MORROW

Biblical Thoughts For the Shut-Ins

By Rev. E. R. James
Toronto

THE GOSPEL OF ST. JOHN

IN THE BEGINNING was the WORD, and the WORD was with GOD, and the WORD was GOD.—St. John 1:1.

The Epistles were written for the first generation of Christians who were nourished by the oral teaching of men who had either known the Christ in the days of His flesh, or had been taught by the Apostles. Moreover, the Apostolic Church was expecting the near and immediate coming of the Lord, as we know from the first Epistle to the Thessalonians. The Gospels were written for the second generation of Christians, who desired to read and know something of the personality of the Lord Jesus. About 90 A.D. the desire arose for a Gospel which would make its appeal to all men, to be an universal, Catholic Gospel. The task fell upon St. John the Divine, the son of Zebedee. The primitive church called him "The leaner on the Breast."

This Gospel is in such simple language that the child could read it. Multitudes of plain, everyday people have read and re-read the fourteenth of St. John. Their hearts have been warmed, their drab, hard lives have been brightened by the words: "In my Father's house are many mansions . I go to prepare a place for you. I will come again and receive you (my little sheep) unto myself; that where I am there ye may be also."

On the other hand, this Gospel is so deep and sublime that the greatest scholars of the ages feel that they can only touch the fringe of its meaning. Bishop Westcott, one of the greatest scholars of the nineteenth century, brought his wide, mature scholarship and deep spiritual insight to the study of this book and has left treasures for many generations of students. Yet he reminds us that the only true commentator will be some eastern Christian scholar, with the inheritance of generations of mystic insight, which will enable him to interpret rightly this Gospel for western people.

It was the modernistic Gospel for the close of the first century when the Church was making its appeal to the thoughtful Greek and Roman, trained in the philosophy of Plato ,or had studied at Alexandria, the intellectual centre for both Jew and Gentile. Greek philosophy was to be the school master for Christianity in the western world as the law was for the Jew. Note the opening words: "In the beginning was the Word." These fourteen verses contain depths of thoughts for every generation of thinkers.

It is the most sacramental Gospel. It contains teaching for those who have the eyes to see. The water turned into wine symbolizes that the Lord Jesus came to change our human nature into the Divine—that through His indwelling Word the mysterious change may take place.

This Gospel gives the seven names Our Lord applies to Himself: "The Good Shepherd"; "The Door"; "The Bread Of Life"; "The Vine"; "The Light Of the World"; "The Way, the Truth and the Life"; "The Resurrection and the Life." As you meditate upon these simple words you get a vision of the personality of the Lord.

In the day of sorrow you may read the story of the raising of Lazarus. Your heart may be stirred as your eyes fall upon the words: "The Teacher is come and calleth for thee." Te, "the Ma nor sorrows and acquainted with grief," is drawing near to reveal something you could not otherwise learn. "Come unto Me," he whispers. Like Mary you fall at His feet and He comforts you even as a mother comforteth her son. Then with deeper insight you will read the words: "When the morning was come Jesus stood on the shore" to welcome your beloved and yourself when your work is done.

"TAKE this book and eat it. And I did eat it and it was in my mouth as honey for sweetness."
—Rev. Edward R. James.

A National Message

(By the late Rev. W. Pascoe Goard, LL.D., F.R.G.S., F.R.E.S.)
(Continued from last week.)

A Lost Document Found—2.

The question is: "Where is the bill of your mother's divorcement, whom I have put away?"

Let us search for this legal document, the finding of which is far more vital to the peace and welfare of the world to-day than is the Treaty of Versailles, the Locarno Pact, or any other modern instrument.

The first question which arises, preparatory to the search is: "Who are the parties to the 'bill of divorcement'?"

We shall proceed in our inquiry from the general to the particular.

Who are usually the parties to a legal bill of divorcement?

First, the aggrieved husband of the wife, and father of the children.

Secondly, the unfaithful wife.

Thirdly, the unfortunate children.

The above question is in the form of a dialogue between the husband and father, and the daughter of Him and the divorced wife and mother.

Who are these parties?

He who speaks in the first person, "I," is Jehovah, the Husband of Israel. "Thy maker is thine husband."

The person to whom he speaks in the second person—"You" and "Your" — is Israel-in-the-Isles: A nation which is the daughter of the "mother" nation, Israel-in-Palestine.

The divorced wife, whom He speaks of as "your mother," is Israel-in-Palestine; the ten-tribed nation.

Here we have the parties to the Bill of Divorcement: 1, Jehovah, the God, King, Husband of Israel; 2, the daughter, Israel in the Isles; 3, the mother, Israel in her divorced and cast-off position.

(Continued next week.)

Cathedral Musings

In the realm of knowledge it has been said that we are as little children on the sea-shore, gathering up a few grains of sand of the countless myriads around us. In the realm of truth, much the same thing obtains. Some people worship this, some that, according to the fragment of truth which they apprehend. The great danger is that too often we assume that a few grains of knowledge, the partial aspect of truth which we perceive, is all-knowledge, all-truth. In our Bible, as in all the bibles of the world, we see a progressive revelation of the idea of God, culminating in the teachings of Jesus. Hence the earlier parts are chiefly valuable in that they are preparatory to the better understanding of His doctrine. To say that the earliner conception of God is as true for us as it was true for the Israelites in their day, is as true as the picture of the All Father that Jesus gave us, is an assumption without basis. An assumption, moreover, that has done much to rob his message of force. Every great teacher has suffered most from his commentators and the Master is no exception, for the tendency is to place undue emphasis upon them and neglect the fountain head. For it cannot be gainsaid that the mixture of paganism, Judaism and Christianity which we loosely term our religion, while at points it contacts the teachings of Jesus, yet in much is diametrically opposed to truth and simplicity of His message. We are too narrow. We fail to see the whole because we are obsessed with the parts. It is not to be imagined that the revelation of God has been confined to one little section of humanity alone, among the teeming millions of earth, for He has spoken to all people, at all times. It is not to be imagined ether that the fold of the Christian church is the only one, for "other sheep have I, but not of this fold." Hence, we should walk in humility and be slow to condemn or judge others because their beliefs are other than ours. Rather should we seek to help them find the truth that is the basis of their faith, so that in turn, they may see the truth that is the basis of ours. And beyond that, we should seek to live up to and apprehend more fully that measure of truth which we possess. If we do not, then it is inevitable that we will lose that portion which we think we have. It is our assumption that we possess all-truth which breeds intolerance and hatred, to say nothing of spiritual pride. Jesus did not condemn others of matters of pure belief, but He did condemn those smug self-satisfied people who boasted of their righteousness and sure that they, themselves, were acceptable to God, were devoid of all sympathy and love and who had a callous disregard of others, that, even as in His time, characterises much of our present-day relationships. Of all His disciples, it is well to remember that His favourite was he who said, "Little children, love one another."

Lactantius III.
Rosicrucian Order.
San Jose, Calif.

The Golden Text

Psalm 51:6—"Behold, thou desirest truth in the inward parts."

The Human Side of the News

By EDWIN C. HILL

In the worst of the madness and chaos of the World War, the Red Cross functioned. And in its smoking aftermath this world order of pity and healing fought disease, and clothed, fed and house wretched and despairing multitudes in Central Europe and the Near East. It has been and is an arcanum of civilization, a repository of whatever is humane and chivalrous in the heart of a war-torn world.

Could it function again, if there were another world war? Consider what is happening in Czechoslovakia whose distress is not even a curtain raiser to the horror of a large-scale war. In the Zatec region, hundreds of Jewish people, including women and children are starving in ditches in the fields, desperate from cold and hunger. Ample food and clothing is rushed to the area by the British but it cannot reach them. And now, twenty years after we won the war to end war and to make the world safe for democracy, ponder this line of cold type under a Praha dateline:

"German and Czech guards bar food and water from them."

No War

There has been no war there; no blasted countryside, no cruel devastation. The men, women, and children dying in the ditches are the victims of merely peacetime hatred and stupidity. If this is peace, the peace of Munich, what cruel exactions of war could surpass it in its long hail down the old back road to utter barbarism?

One can get this into no sequence of reason or sanity, no matter how much he thinks about it. Here in Canada we know kindly and intelligent Czechs and Germans who would be as humane as any of us in assuaging misery or lifting the fallen. There are long centuries of Christian culture behind the authorities who gave orders to withhold food and water from these desperate people. Can we believe that civilization does move forward through the centuries, that there is a life pattern of order and progress?

Our mind is a new instrument which we got only yesterday and its governance of our emotions which we brought with us from the primaeval deeps of life gives, as yet only feeble guidance. Criminologists now asses much crime against emotional rather than mental disturbance. In periods of great emotional stress, such as Europe has suffered in the last 25 years, history records innumerable deeds of cold, stupid, sadistic brutality committed by rational, and, in their personal relations, kindly men who were good husbands and fathers and neighbors. Cyclonic mass emotion plus congenial stupidit, wrecked more civilization than all the hurricanes, floods and all other elemental disasters put together.

Canada Should Think.

This country is in a better spot to do some bedrock thinking about what's the matter with the world, than is any other nation. What is perhaps more important, it is free and footloose to do some Grade A thinking about its own status and its own outlook. Free, amateur, offhand thinking is pretty much out of season pretty nearly everywhere else in the world. The universities have been strangled. In the authoritarian countries free press, free assemblage, free speech and suffrage are sunk without trace. In those in the twilight zone of resurgent feudalism, censorship already is snuffing out the light.

We still have light—plenty of it. We are one of the few countries in the world in which the people may read and understand the history-making events of their day. A handful of Canadian correspondents in Europe are doing a job of keen, honest, faithful reporting which will long shine in the annals of their craft. Nothing like it is happening anywhere else, and it is to a degree unprecedented here.

Play kibitizer on a ferry boat or

Starving, terror-stricken refugees are a common sight in several European countries today

train, as I have done occasionally, and you will agree that we are beginning to think. It is our free press which is giving us this salutary skull-massage. If we must reach for the old squirrel gun, just to be in the mood and mode of the day, let it be to defend our free press. It is bringing through in Canada an intelligent rearmament. We are beginning to think.

Heart Searching Questions Asked

Rev. E. W. Young will endeavor to deal with some questions asked by The Edmonton Presbytery of the United Church of Canada in his address in St. Andrew's Church next Sunday night.

These questions and many others like them are bound in a document which has gone out to ministers throughout the Dominion, and a copy of which has been sent to every member of the Peterborough Presbytery, and will be discussed at its next meeting. The paper is entitled, "The Day of Evangelism," and its chief merit is not its solutions, but its questions. They go right to the roots of Christianity and should make every member of the church thoughtful and earnest. They are disturbing questions, but the church should not avoid them on that account.

Here are a few of them:

Are we winning men to God in the sense that they become dynamic Christian forces?

What is the reason for the great loss of young people in the teen age?

Are our Sunday schools effective agencies of evangelism?

Are Christian parents evangelical in their homes? Do they covet for their children a vital Christian experience?

To what extent are we bringing the good news of God to the unemployed criminal and delinquent classes?

Do the preachers expect decision for Christ at the regular services of the church?

ABERHART IS IN TORONTO.

TORONTO. — Premier Aberhart of Alberta, in Toronto after talking in Ottawa with Dominion Government officials on a plan of debt-refunding, said to-day he was in the city to "see about a number of business matters."

The Premier said he expected to return to Edmonton about "the middle of next week."

THE SIN OF LYING

HIGHLIGHTS ON THE SUNDAY SCHOOL LESSON

(The International Uniform Lesson on the above topic for Dec. 4 is Exodus 20:16; 2 Kings 5:20-27; Proverbs 6: 16-19; Matthew 15: 19, 20; John 8: 42-47; Ephesians 4:25; Revelation 22: 14, 15, the Golden Text being Psalm 5: 6, "Behold, thou desirest truth in the inward parts.")

By NEWMAN CAMPBELL

THE NINTH commandment, "Thou shalt not bear false witness against thy neighbor," is the basis of to-day's lesson.

You must not tell lies about your neighbor, which means those with whom you come in contact. That is what the commandment means.

The lesson gives some interesting stories about men and women of olden times who told lies, and were fearfully punished for them.

For instance, it tells about Gehazi, servant of the prophet Elisha. Naaman was a great and rich man in those days, but he had a dreadful disease called leprosy for which there was no cure. He went to the king of Israel and asked him to cure him, but the king said in astonishment: "Am I God, to kill and to make alive, that this man doth send unto me to recover a man of leprosy?" And he sent him to Elisha.

Elisha worked a miracle and cured Naaman. Naaman wanted to heap money and riches of all sorts upon Elisha, but he refused all rewards. His servant, Gehazi, however, thought it a great pity that some one did not profit by this rich man's generosity, so secretly he ran after Naaman and told him his master had sent him to collect the reward. Then Naaman, not suspecting, insisted that Gehazi take as much again as he had asked. But when Gehazi went back to Elisha he knew at once what his servant had done, and asked him where he had been. Gehazi said he had not been anywhere, whereupon Elisha made him a leper for his sins.

Then there is the story of Ananias and his wife, Sapphira. Ananias sold a piece of land, and instead of turning the money over to the Apostle Peter, as he was supposed to do, he kept part of it. His wife knew of the deal, too. Now when Ananias gave Peter the money Peter asked him why he was keeping some of it back. "Thou has lied not unto men, but unto God," he said.

And Ananias, hearing these words fell down and died. Later his wife came to Peter, not knowing what had happened to her husband, and she repeated the lie, and she too died.

Of course, not all liars meet such prompt and severe punishment. Many go on lying and living, year after year. But they are as surely punished as if they were made lepers or died at once fo rtheir sins. At last no one believes anthing they say, and even when they want very much to be believed they are not. "He (or she) is such a liar, you can't believe a word he says," people say.

And besides, such a one is always tripping himself up. It is said that that a person must be very smart indeed to be a successful liar, for he must remember always what he has said, most often back his first lie up with another and still another, until he himself hardly knows what is the truth. Truly is it said that "honesty is the best policy."

There are, of course, such things as so-called "white lies." It makes an interesting discussion to argue for and against the use of these lies. Should they ever be told? The only possible excuse for telling them is when the truth might hurt someone.

Did you ever play the game where all sit in a circle, and one whispers some sentence to his next neighbor? The neighbor whispers it to one next to him, and so on around the circle The last person to have it told him repeats what he has heard, and it is astounding to see how constant repetition has distorted a simple sentence or fact. Without meaning to do more than repeat what is told one, the sentence is so changed that at the end it does not mean at all what it did in the beginning.

So gossip about an acquaintance grows into dangerous lies which may hurt him all his life. If you must take about people, be a "golden gossip," and tell only good things about them. Then it won't matter if they are exaggerated.

(Copyright, 1938, King Features Syndicate, Inc.)

Looking Back On This Date

One hundred years ago this evening, on Dec. 3, 1838, the last attack upon Upper Canada by the Canadian political refugees and their United States filibuster allies was begun. The plan to raid Windsor had been long in preparation. All through the autumn recruits had been procured from the anti-British elements of the western States to join the Canadian "Patriot" refugees in one desperate attempt to dislodge "British tyranny" from its foothold in Canada. These joined the so-called Hunter's Lodges and came from Ohio, Pennsylvania, Michigan, Illinois and Rochester, N. Y., those from the latter being mostly former residents in Canada while the others were just filibusters eager to twist the tail of the British lion.

The expedition had its central rendezvous at Swan River, near the mouth of the Detroit. General Henry Handy, who had failed in the St. Clair raids, had been replaced as commander by L. V. Bierce, a lawyer of Akron, Ohio. In all, over 360 men gathered and were equipped for a winter campaign with clothing and, some of them only, with guns.

When plans were completed a march was made upon Detroit to board a steamboat which was to carry them across the river, but the boat failed to appear, so they went back to their camp. When they returned the next night, Bierce said he was ready, but the boat was not, whereupon there were protestations and evidence of cowardice among some. Bierce contented himself with bombastic addresses and proclamations. Angered at such tactics two companies left the camp, and somebody among them sent word across the river to warn the British of the planned raid, but the warning was not taken seriously.

Finally Bierce got up his courage and on the evening of Dec. 3 the men marched through Detroit without interference and captured the steamer Champlain as she lay in the harbour. Locking the crew in their quarters the pirates (for that was all they were then) manned the vessel and passed the word to other patriots at hotels and boarding houses. At 2 a.m. the Champlain crossed the river amid floating ice and landed 135 men at the Pelitte farm, about three miles above Windsor. Ordering the crew to move her out into the river, Bierce said to his followers:

"We have no back doors, boys. We must conquer or die"

And so began the historic raid on Windsor, the story of which will be told on Monday.

CLEANING HAZARD

More than 20 persons were killed or injured in Great Britain in a year through using petroleum indoors for cleaning.

Travel Is Refused

LONDON, Dec. 3—(CP-Havas).—The French government today informed the foreign office it cannot permit 350 Canadian and 800 British members of the Spanish government army to pass through French territory enroute home until Dec. 5.

The French government gave as a reason the internal conditions in France.

The men are former members of the demobilized international brigade. They have been waiting at the French border for almost six weeks.

Full Gospel Pentecostal Church
Geo. A. Chambers, Pastor
11 a.m. and 7 p.m.—Evangelistic Services. See Page 7.

The Salvation Army
Major and Mrs. C. Warrander
11 A.M. "Not Peace But a Sword"
2.15 P.M. Sunday School;
3.15 P.M., Praise Meeting
7 P.M. Evangelistic Meeting.

BETHANY TABERNACLE
George St.
Between Brock and Murray
10 A.M. Sunday School
11 A.M. Lord's Supper
7 P.M. Unchaining the Victim"
Rev. W. McArthur
Gives Cordial Welcome To All

St. John's Church
Hunter St. West, opposite Queen.
Rector: Rev. Canon W. P. Robertson, B.A., B.D.
Assistant: Rev. R. T. F. Brain, L.Th.
Organist: F. G. Mann, L.Mus.
2nd Sunday in Advent
8.30 A.M. Holy Communion.
11 A.M. Holy Communion.
Sermon: "The Four Horsemen of the Apocalypse."
7 P.M. Evensong
"War in Heaven"
Preacher: Rev. Canon Robertson

ALL SAINTS' CHURCH
11 A.M. The Holy Communion.
3 P.M. Bible Classes and Sunday School.
7 P.M. Evening Prayer

MARK STREET
UNITED CHURCH.
"House of Friendship"
REV. E. W. ROWLAND, Minister.
11 a.m.—"LOOKING BACKWARD."
3 p.m.—Sunday School and Brotherhood.
Mr. E. Moore and S. Davis, Violinist.
Evening—
6.55 to 7.10 p.m.—SINGING, Led by Organ and Piano.
Subject: "GOD'S MOUNTAIN."
Harry Northrop, A.T.C.M.
Organist and Musical Director.

KNOX UNITED CHURCH
REV. V. E. R. ZUFELT, B.A., B.D., Minister.
W. R. Potter, Organist.
11 A.M. The C.G.I.T. Service.
3 P.M. Sunday School
7 P.M. "God's Lost"

ST. PAUL'S PRESBYTERIAN
Minister: REV. A. T. BARR, B.D., Ph.D.
Deaconess: Miss Elizabeth Walker Organist: Martin B. Chenhall, A.R.C.O
11 A.M. Evangelistic Series—God's Christmas Gifts
2—His Life as a Career
Anthem—God Is a Spirit Bennett
Solo John Anderson
7 P.M. Series The Prophet Speaks to This Age
6—The Suicide Epidemic
ORGAN RECITAL—6.45 TO 7.00—
Grand Choeur (Guilmant), Cantilene Pastorale (Guilmant)
Fantasie (Guilmant).
Anthem—Crossing the Bar Barnby
Solo Miss Orma Lacheur

CHRISTIAN SCIENCE
183 CARLOTTE STREET
All Are Cordially Invited to Attend.
SUNDAY CHURCH SERVICE - 11.00 A.M.
Subject For Sunday, December 4th, 1938
GOD THE ONLY CAUSE AND CREATOR
Wednesday Evening Meetings are held at 8 o'clock, which include Testimonies of Healing through Christian Science.
FREE PUBLIC READING ROOM.

MURRAY STREET BAPTIST
Rev. Joseph H. Sutcliffe, M.A., B.D., Minister
11 A.M. Worship Service and Sunday School
Observance of the Lord's Supper
7 P.M. Sermon Subject
"The Divine Disturber"
Organ Recital at 6.45 by Mr. Collison
Mr. Arthur Collison, L.R.S.M., A.D.C.M. Director of Music

PARK STREET BAPTIST
Rev. C. C. Boyter, B.Th., Pastor — S. Northrop, A.T.C.M., Organist
11 a.m. Communion Service
Subject—"CLEAN HANDS"
3 P.M. Sunday School and Bible Classes
7 p.m. "To Be or Not To Be"
"It's the Loose Character Which Gets Into a Tight Place"

ST. JAMES' UNITED CHURCH
REV. FRED CRAIK, Minister Mr. Cecil Lapp, Organist
11 A.M. Our Lord's Way of Meeting Trouble
Junior Congregation Same Hour
3 P.M. Sunday School and Brotherhood
7 P.M. Unusual Picture Sermon
Home Life—Infancy to Old Age
This Service Will Linger With You

ST. ANDREW'S CHURCH
RUBIDGE AND BROCK STS.
Minister—Rev. E. W. Young, M.A., B.D., D.D.
Director of Music—R. B. Harle, L.L.C.M., A.T.C.L.
11 A.M. Isiah's Prescription For a Sick Soul
3 P.M. Sunday School and Bible Classes
7 P.M. The Edmonton Presbytery Asks Questions
Older Young Adults' Group Tuesday, Dec. 6, 8 p.m.

GEORGE ST. UNITED CHURCH
Rev. M. C. Parr, Minister
Mrs. Charles Renaud Organist Mr. Charles Renaud, Director
Mrs. James Goldie, Soloist
11 A.M. "A MAN'S GROWTH TOWARD GOD"
3 P.M. Church School
7 P.M. "THE MAN ON THE OTHER SIDE"

TRINITY UNITED CHURCH
Rev. G. S. Easton, M.A., Minister
11 a.m. Public Worship and Junior Congregation
Sermon—"THE NINTH COMMANDMENT"
(Safeguarding the Tongue)
3.00 p.m. Sunday School and Bible Classes
7.00 p.m. Evening Service
Sermon—"THE FUTURE OF THE JEW"
Miss Mabel Clarry, Organist and Choir Directress

REPLACE GUILDHALL SUPPORT

One of the great tree trunks holding up the Guildhall at York, England, has been found to be hollow and is to be replaced by the trunk of a tree from the south of England.

BEARED TEACHERS

BLOEMFONTEIN, South Africa. —(CP).—Of 60 delegates to the Free State Teachers' Association, only eight were beardless, including four women. The whiskers were in honor of Voortrekker celebrations.

The Sin of Lying — **ILLUSTRATED SUNDAY SCHOOL LESSON** — By Alfred J. Buschbaum

Scripture—Exodus 20:16; II Kings 5:20-27; Proverbs 6:16-19; Matthew 15:19, 20; John 8:42-47; Ephesians 4:25; Revelations 22:14, 15.

Jesus said: "Wherefore, putting away lying, speak every man truth with his neighbor; for we are members one of another."

The prophet Elisha refused reward for curing Naaman's leprosy. His servant, Gehazi, secretly followed Naaman and asked for money and clothes.

When Elisha found out what Gehazi had done he was angry, and punished him for his deception by inflicting him with leprosy.

Anannias sold property and lied about the price he received. The lie caused his death.

(GOLDEN TEXT—Psalm 51:6.)

The Examiner

The Peterborough Examiner published each evening by Peterborough Examiner, Limited. Office Hunter and Water Streets, Peterborough Ont

Subscription Rates: 15c per week in City of Peterborough delivered by carrier; $6.00 per year by mail to outside points

Members Canadian Press; Audit Bureau of Circulation; Canadian Daily Newspaper Association; Empire Press Union; Ontario Provincial Dailies Association.

R. L. GARNER, Managing Director
A. B. KENNEDY, Managing Editor

TELEPHONE 1600.
Private Branch Exchange to All Departments

SATURDAY, DECEMBER 3, 1938

Our Bylaw Is Wrong

The Examiner has previously stated its objections to the existing bylaw which forbids the blowing of a locomotive whistle inside the city limits and the ringing of a train bell until within 75 feet of a crossing. It is not suggested that there should be unlimited blowing of whistles, but rather that provision should be made by amending the bylaw to give the driver of a locomotive liberty to use the whistle when he feels it should be used as a warning. To pass a bylaw saying he shall not blow his whistle even if danger exists means that the city has taken over the responsibility for what may happen if no warning is given, and that is the very thing the city should avoid.

Unfortunately our city is badly cut up with railway lines. They cross it from east to west and from north to south, and that is significant of the existence of the time when cities and towns were so anxious for more railway facilities that it was possible for the roads to build according to their own desires and without much regard for the future development of the community or the elimination of level crossings.

A study of the level crossings in Peterborough city limits shows we have 57 of them.

Starting with the Lakefield line of the C.N.R. at it enters the city from the north there are level crossings at: Water Street, Hilliard and George, Argyle Street, Barnardo Avenue, Park Hill Road, Antrim, Edinburgh, Dublin, London, McDonnel, and Murray, and about that point the Lakefield line joins with the one from Lindsay to Port Hope.

From where the Lindsay line enters the city, there are level crossings at: Park Hill Road, Bonaccord, McDonnel, Park St., Donegal, Reid, Brock, Hunter, Simcoe, Charlotte, King, Sherbrooke, Dalhousie, Wolfe, Townsend (2 lines and a siding), Rink, Perry, Lake, Park, Romaine and Lansdowne.

The Belleville line of the C.N.R. has crossings at: Rink, Perry, Lake, Westcott, Romaine (at George), Lock, Ware, Haggart, Armour Road and No. 7 Highway at the easterly limits of the city.

The C.P.R. entering from the east has crossings at: Canal Road, Armour Road, Rogers St., Mark, Maria, George, Aylmer, Lake, Park, Chamberlen and Monaghan Road.

The C.N.R. line to the Auburn Mills has crossings at Park Hill Road, Douro, Hunter and Robinson Streets.

We have wig-wags at some half-dozen of the most frequently used crossings, but otherwise we have no protection, and yet as a city we are saying that a locomotive engineer, even if he sees danger and realizes a warning should be given, must not sound his whistle inside the city limits. This paper does not advocate allowing all manner of whistling, but submits rather that the onus for safe driving of a locomotive over so many open crossings should be placed on the railway company and not voluntarily accepted as at present by the municipality.

He Urges "Blasting"

The Royal Commission on Dominion-Provincial Relations is hearing more evidence at Ottawa and that is what caused the appearance of Prof. Jacob Viner of the University of Chicago. He was discussing the case of the Canadian West as a wheat country and was of the opinion that unless Canada "blasts a place for Western wheat in world markets" there is not much future for the West. That area, denied greater markets, would not be able to support the existing population on a Canadian standard of living.

The situation has been developing slowly but surely. In the last eight or ten years the world demand for wheat has decreased from 760,000,000 bushels to about 540,000,000 bushels. Prof. Viner holds that subsidies such as a set price for wheat is an alternative, but it is not a solution, and he contends this country has not the resources to keep on paying such subsidy. We are paying a subsidy on wheat, we are subsidizing a railway, we are subsidizing the production of coal and so on. We are not a wealthy people and we carry enormous federal, provincial and municipal debts apart from personal obligations and mortgages.

The suggestion of "blasting" our way into wider markets is one which we do not care for. The markets on which we operated by the blasting process would be in possession of people who would know exactly what we were trying to do and they might well be inclined to try something of the same sort in their dealings with us. Trade agreements must be mutually beneficial and satisfactory if they are going to be permanently of any use for us.

We believe the removal of the fear of war is a greater factor in solving the wheat problem than in any other way. Personal negotiations such as Premier Chamberlain proposes to conduct may be the means of causing European nations to see the folly of their present course of dread and continued additions to armament. It is plainly known it would pay Germany, France and Italy to buy large quantities of wheat from Canada rather than try to produce their own. We can grow better wheat and do it at less cost.

Meantime and until some such sensible feeling is abroad in Europe we can afford to think seriously before carrying out any plans for putting large additional population on the wheat growing areas. We are growing more grain now than we can profitably sell.

Should Tenants Vote?

A vote is to be taken at the coming municipal election in Peterborough to determine if the electorate desires its council to have authority to spend $30,000 for a suitable market site. It is stated that both property owners and tenants will be eligible to vote on such a question. It does not commit the 1939 council or any other council to immediately proceed with the completion of the transaction. For the moment it is an expression of opinion.

Apart from the main question there is apt to be some discussion on having tenants vote on a bylaw which may ultimately mean the expenditure of money. It is an old question which has been much discussed in communities where the problem has arisen. The claim is made that a tenant, although being the person who through his payment of rental makes the payment of taxes possible, is not actually the responsible party when it comes to making a capital outlay. It is the property itself, and not the tenant living in it against which the obligation rests. The tenant may be here now and in six months he may be elsewhere.

The tenant does not actually possess a property stake in the community. He is a useful individual particularly if he pays his rent promptly and in full, but when he votes on something which is the equivalent of a money bylaw he is expressing an opinion on something which the property owners should decide. There is a nice point involved which might well enough be discussed and considered before the vote is taken.

They Trusted Strangers

Chatham police have been looking for two men who sold advertising space to merchants. The plan was to get out some sort of a scheme in which merchants could advertise their wares. The space was sold and what's more it seems to have been paid for, but after that the gentleman who had bought the space waited in vain for the advertising sheet to appear. Then the police were notified and shortly after two arrests were made.

Strange how merchants will fall for a scheme of that kind. In Chatham there is a good daily newspaper. The News of that city lives up to all the traditions of a good daily paper, and the people there invite it to come to their homes each day by paying for it. That shows well enough they want it and are waiting to read it. If the merchants place their business there they know they are not taking any chances.

But they were ready to trust their publicity to two strangers about whom they evidently knew little or nothing at all. They would not appreciate having salesmen going from door to door taking business which should go to the stores, but they considered it all right for salesmen to call on them for advertising which in the ordinary course of events should have gone to the newspaper. Of course we hope the Chatham merchants can get their money back, but coupled with that is the added hope that if they have to take a loss they learn the lesson that their home newspaper is to be trusted to give them full value for their money.

A Farmer's Life

Police have been busy in Western Ontario points trying to find raiders who have been stealing turkeys. From a dozen to eighteen well-finished birds have been taken at several places, and although there are markings on them police have not been able to find a trace. The marks are tatooed on the birds and could easily be seen.

One farmer from that same section was talking with an Examiner representative about two weeks ago, and he had 78 turkeys which he was getting in shape for the Christmas market, and he said he would be glad enough when they were off the premises and he had secured his money.

Why? His own story was just this:

"I can't afford to take any chances with those birds now because every one around here who is in this business knows his turkeys are not safe. One is apt to go out any morning and find the flock has been raided. I feed them in part of the stable under the barn late afternoon and then house them there for the night. I have fixed up a cot with plenty of covers out there and the hired man and I take turns sleeping there and the dog is also right on the job at the same spot. The fellows who go out raiding for chickens and turkeys now are at it in a big way and they work with trucks and all necessary equipment, and they know how to do it without creating much noise. I admit it is not a pleasant way to live, working all day and then trying to keep watch at night to see that your stuff is not stolen but there's no other way I know of. I can trust my neighbors with anything I have but we do not know where the raiders come from, although we suspect most of them are from the cities and they seem to know where they can go and sell branded turkeys without fear of detection."

Nice way to live, isn't is? The farmer has to take almost every known risk in existence now with weather and markets, and on top of that a number of them find they also have to deal with the hazard of raiding parties.

Irene Got The Cheque

Irene Brown of Aleda, Ill., is 14 years old, but she made and looked after an entry at the Chicago Livestock Exposition. Irene was not dabbling with any of the lesser classes. Not for a minute, but she exhibited a full-grown Aberdeen-Angus steer which weighed 1,130 pounds. The Angus breed is not highly developed in our district, but the steer, "Mercer" by name, was good enough to come out tops at Chicago.

At the sale concluding the exposition, this steer brought a price of $3.35 per pound, or a total of $3,785.50, which was the highest price since 1929. Irene may spend a little of her earnings but most of it is going to be put away until the young lady is ready to go to college.

But there is more to the story than that, and so strange it is not easy to believe. Irene Brown, aged 14, explains that "Mercer," the Aberdeen-Angus steer, was purchased in January for $60. It may be there was a more experienced mind than Irene's attending to that purchase and also to the finishing of the animal. Yet when the selling took place Irene got the cheque and it was more than sixty times as great as the initial purchase price of "Mercer," the Aberdeen-Angus steer.

Not a Good Plan

The Ontario Government has washed its hands of enforcing the Liquor Control Act in Manitoulin Island in Georgian Bay. A recent court decision was to the effect that the Canada Temperance Act was in force in Manitoulin rather than the Liquor Control Act of Ontario. A woman had been convicted of keeping liquor for sale but made a successful appeal on the ground that the L.C.A. was not in force. Such enforcement of law as is to be made in Manitoulin Island will now be in the hands of Dominion officers.

All of which in the last analysis seems rather strange and none too good because it lacks uniformity. It sets up one standard for Manitoulin and another for the section of Algoma adjacent to it. A person can now do things in Manitoulin which would not be permitted under the Liquor Control Act of the province. At best it looks like a mighty poor arrangement.

NOTE AND COMMENT

Going to Florida to play hockey seems about in the same category as travelling to the Arctic to join a baseball league.

Toronto city council has been trying to find out how many police the city needs. Why don't they ask the crooks for their opinion?

Our police commission gave approval to the Santa Claus parade. As though any three men, though clothed with authority, could keep that fine old gentleman from entering!

New hockey stick of tubular steel is being made which weighs only nine ounces. The drawback is that it is necessary to hit a man nine or ten times with such a weapon to make sure he is out.

The C.N.R. applied unsuccessfully for the right to abandon a line from Simcoe to Port Rowan, the operation of which means a loss of $10,000 a year to the company. A little consecutive thinking on that point shows the people who are getting service there are not paying what it costs, and therefore people all over the country who get no service at all from the line will have to make up the deficit.

CRITIC

(By A. R. K.)

¶ John Critic often stops to talk, and mostly all he does is knock, he dropped in just last night; his church had bothered him a lot, for things aren't going like what they ought, and nothing there is right.

¶ The preacher's not so very good, he don't expound like how he should, he wanders as he talks; he doesn't seem to have much tact, and when he bumps into a fact, 'tis then he goes and balks.

¶ John says he runs around a lot, and never burrows deep in thought, he claims he's not profound; John says he'd sit there for an hour, if he was hearing words of power, and truth full-orbed and sound.

¶ Nor does he like the hymns they sing, can't follow them worth anything, he's glad when they are though; don't know just where they get the tune, can't get a better one too soon, John Critic hopes they do.

¶ The folks aren't very friendly there, there seems to be a stifled air, and they don't go and call; unless he felt he ought to go, John Critic told me plainly so, he'd never go at all.

¶ I never asked him what he'd done, to make his church a better one, what he put on the plate; he seemed to think he'd done his part, by making criticism start—and singing hymns of hate.

Perhaps You Remember When

JUDGE WELLER became the first chairman of the newly formed police commission here?

The total receipts of the Peterborough Lacrosse Club in a season were less than $1,000.

William McIlroy, C.P.R. ticket agent, was chosen as president of the Midland Football League?

The bachelors of Peterborough held a big ball at the National Hotel and Frank Smallpiece was the honorary secretary?

The George Matthews Company opened a new retail store at the corner of George and Brock streets?

The Charlotte street hockey team, City League champions consisted of B. Laing, F. Roddy, I. D. Moore, G. Nicholls, Ben Dusty, W. Grose and W. Miller?

A. H. A. Robinson, formerly of Peterborough was appointed permanent mining inspector in the Temiskaming district?

Two members of the Marks Brothers Company were married here?

Frank Deshon drew a big audience to the opera house to see the musical comedy "The Office Boy"?

The local gas company added a gas holder of 150,000 cubic feet capacity to its plant?

Magistrate Dumble fined a man $5 in police court for spitting on the floor of the opera house?

Shamrock Lacrosse Club had J. McCabe as president and W. J. Donovan as secretary?

Louis James and Norman Hackett were featured here in "The Merchant of Venice" and in "Virginius"?

J. D. Collins was the first president of the newly organized Fish and Game Association?

The body of young Louis Bell, missing since November was found in the canal near the golf links the following April?

J. H. D'Arville, "clairvoyant and palmist" advertised private readings at 29 Queen street?

Peterborough's application to develop and sell electric energy was turned down by the private bills committee of the Legislature?

DIDN'T WANT MUCH

DEPUTATION from Dummer and Douro urged the extension of the Peterborough street railway to Warsaw and McCracken's Landing?

A. H. Stratton was the president of the Peterborough Hockey Club, Limited, the holding company in possession of Brock street rink?

The 57th Regiment added a subtarget gun to its equipment as aid in bettering rifle shooting?

Sir Fielding Clarke, chief justice of Jamaica paid a visit to Peterborough?

Andrew Carnegie passed through the city and gave an interview to reporters at the C.P.R. station?

Euchre team from St. Peter's T.A.S. defeated the euchre experts of the Conservative Club?

Liquor store licenses here were held by F. J. R. Mitchell, J. C. Sullivan, Alex Elliott, Arthur Rountree and Charles A. Kelly?

George Ball's bylaw to set up a $200 license for the sale of cigarettes was carried by the council—and afterwards rescinded?

Onias de LaPlante was one of the first local men to buy an automobile and one of the first, too, to be charged with driving too fast—about 15 miles an hour?

GONE WITH THE FLOOD

PART of William Hamilton's Company's building was carried away by the spring floods?

A Manufacturers' Association was formed here with E. G. Patterson as president and J. H. Larmonth secretary?

The old Dickson dam was used as bridge while the Smith street bridge was being replaced?

Frank Larone was appointed caretaker of the new Separate School here?

The hollow between George and Water streets, north of Edinburgh street was filled in and built on?

The Armour estate asked the council for $400 for the road running to the liftlock?

Fred Clarke, furrier, got out scribblers with pictures of Peterborough's championship intermediate hockey team featured?

A tablet was erected in St. John's Church in memory of Mrs. H. S. Greenwood who died in Johannesburg, South Africa?

Bell Telephone Company began putting its wires under ground starting with the George street line from Brock street to Wolfe street?

Charles E. Milliner, A.R.C.O. gave music lessons at his studio at 29 Union street?

"The Framery" advertised a new system of mouldings at 360 George street?

A controversy as to boundaries arose between the city council and the owners of Riverside Park?

Ald. Frank Adams introduced a bylaw in council to borrow $35,000 for the erection of a new school in the south end of the city?

A team of horses belonging to Robert Gibbs was electrocuted at the corner of McDonnel and George streets?

The officers commanding companies in the 57th Regiment were Capts. H. Cluxton, E. B. Clegg, Jos. Mills, R. T. Hounsell, G. W. Bennett, A. P. McLean, R. F. McWilliams and Fred A. Clarke?

American Cereal Company announced its intention of doubling its flour mill here?

Walter J. Francis resigned his position as hydraulic engineer of the Trent Valley Canal?

Lakefield electors defeated by 12 votes a bylaw to provide for the purchase of the village electric light plant?

HIS INSPIRATION.

(Woodstock Sentinel-Review)

OTTAWA JOURNAL yields admiration to Col. George Drew for malediction in the grand manner during argument in the Bren gun enquiry, and is especially impressed by "that magnificent peroration" in which the contract was described as "conceived in sin, born in iniquity and cloaked in fraud." The fact is that the passage is but a variation upon a verse in the 51st Psalm: "Behold, I was shapen in iniquity; and in sin did my mother conceive me."

SUGGESTION

"We'd better be going now, darling. I'll show you how it ends on the way home."

—Humorist.

• A Good Time Was Had By All

(South African News Letter)

A TRIBAL FIGHT at a Zulu betrothal party, in which six men were killed, has resulted in 47 participants being sentenced to six months' hard labor for fighting.

The natives belonged to two families—the Mcunus and the Dhlaminis—which were enemies as the result of a clash some years ago.

The first day of the betrothal passed off quietly with the usual cooking and eating of an ox. According to tribal custom the head was left, until the second day, to be skinned, cooked and eaten only by the closest friends and relatives.

A headman, fearing trouble, ordered the Dhlaminis to sleep in their main kraal away from their rivals, but early in the morning the blowing of horns and whistles warned him that trouble was afoot. He saw a Dhlamini impi of armed men approach a Mcunu kraal and sit waiting. Meanwhile a Mcunu impi had appeared from behind a hill. After watching each other all day, the rival factions clashed in a maize field, and in a few minutes six men were killed and a number injured.

According to the evidence given in court, women egged the men on.

• How St. Thomas Cut Interest

ST. THOMAS a few years ago paid out in bank interest on loans something over $17,000 during the year. It was, of course, explains St. Thomas Times-Journal, during the years when tax collections were bad and the city, before it knew it, had a heavy adverse bank balance.

Luckily, the civic authorities realized the danger of permitting this sort of thing to continue and they began tackling the problem systematically. A determined drive to secure payment of tax arrears and collection of a higher percentage of current taxes bore fruit and the big bank indebtedness began to dwindle. At the end of last year it had fallen to $183,000, as against, $375,000 on December, 1933. Then the happy thought struck someone. (Premier Hepburn is said to have suggested it to Mayor Duckworth) of issuing short-term debentures for $100,000, and this, with the consent of the Provincial authorities, was done, the bonds being floated for two and four years at a net of less than two per cent and the proceeds set off against the bank account on which four and one-half per cent interest was being paid, a clear gain of over two and a half per cent.

Another sensible bit of financing was done when the $51,000 proceeds of debentures for the proposed nurses' home, sold earlier than necessary because of the present tendency of all interest rates to increase, was turned into the bank and set off against the loan account. That $51,000 was secured for three per cent and it replaces the bank loans drawing four and one-half per cent interest. The total saving in bank interest of these two transactions alone amounts to approximately $2,600 over a twelve-month period.

Still another method of attacking the bank interest problem has been evolved by St. Thomas. The $68,000 that the city had left over from the proceeds of the sale of the city gas works, after provision had been made to care for outstanding gas works debentures, has been employed as "working capital" for the city's current account. This makes it unnecessary for the city to borrow from the bank at times during the year when tax payments are not sufficient to meet expenditures. Incidentally, it may be said that the city cannot use this $68,000 for any purpose it desires, but instead of letting it lie in the bank drawing the ordinary rate of interest it is put to work to avoid the city's having to borrow at the four and one-half per cent rate.

A statement issued at the city hall points out that at the end of the present year there will be no loan account in the bank—not a dollar on which four and one-half per cent is being paid, a happy contrast to the conditions of those few short years ago.

JAPAN'S YOUTH GOING.

(The Argonaut)

VISITORS returning from the war zones in China assert that the China "incident" may cost Japan more than she can bear both in the way of money, materials and also—and much more important—in man power. It is evident, say these visitors, that Japan is using up the flower of its youth in the drive to conquer China, and that today it is seldom one sees in Japan any males between the ages of 18 and 25—they are all in military service, unless incapacitated. These Chinese leaders, on the contrary, are said to be using only the coolies as cannon fodder; the flower of China's trained youth is still in reserve and is being used to train the coolie hordes in the art of modern defense. Chiang Kai-shek asserts that when peace is finally attained (and he insists it will be on China's terms) China will still be strong in young man power while Japan will be a nation of cripples and old men. Without agreeing with Chiang Kai-shek in this opinion, it is easy to see that war's ravages must take deadly toll on the youth of Japan, as it is this class of soldier on whom has centered the intense technical training of the past few years.

THE WHOLE CHEESE!

(Detroit Free Press)

AT THE END of 1937 there were 2,184,000,000 people in the world, according to a League of Nations estimate.

And more than 2,000,000,000 of them lived outside the United States.

This fact, although interesting and important, will probably not make a dent in those Americans who are constantly talking and writing as if their opinions were "world opinions."

The greater part of the world's population is in Asia. China claims 450,000,000 people and India 350,000,000, while Japan and its possessions account for another 100,000,000. A considerable portion of the Soviet Union's 178,000,000 inhabitants also live in Asia.

The population of Europe, according to the League of Nations, amounts to 397,000,000, that of the United States to 130,000,000 and that of South America to 90,000,000.

The English-speaking peoples of the earth probably number less than 200,000,000, with the United States providing about 65 per cent of them.

What a thought-arresting fact!

THE COUNTRY PARSON.

(Brockville Recorder and Times)

THE TRUTH is that many of our country ministers, remembering how much is expected of them and also remembering what most of them have invested in the education required of them, are rather shabbily treated in the way of salary.

A great many of them undoubtedly could command a much larger income in some other calling, and if they looked upon their work only from the dollar-and-cents standpoint, they would not remain in it any longer than it would take them to land another and a better-paid job.

That they do remain is proof of their loyalty and devotion to the task to which they have consecrated themselves, and whatever talents they may possess, as it is also proof of their willingness to make personal sacrifices for the advancement of the Kingdom.

HAM AND EGGS.

(Calgary Herald)

THE RECENT CAMPAIGN in California in favor of the State paying out thirty dollars each Thursday to every citizen over fifty years old, was vigorous and extravagant, but when it ended there was a half million dollar fund unexpended. So potent was the lure of thirty dollars every week without any service in return that the nickels and dimes and even larger amounts from the gullible poured into the promoters' hands like a flood. The latter received far more than they could spend in a limited period on advertising, rallies, picnics and what not even though they allowed themselves generous remuneration for their service.

L.G. A CAMERAN MAN.

(London Sunday Times)

ONE KEEN amateur cameraman has been busy recently. I refer to Mr. Lloyd George, who has supervised the color-filming of the autumn foliage in his gardens at Churt. As many of the shrubs and trees were planted originally with an eye to their color value, he should get an effective picture.

Mr. Lloyd George has an impressive library of his own films, many of them in color. Holidays in Jamaica and the South of France have provided him with some of his subjects. Last spring he made a film of his orchards in blossom.

Hard To Believe How Time Flies

DECEMBER 3

1908 The Farm home of Daniel Moloney in Douro township is completely destroyed by fire.

City council decides upon the lot at the southeast corner of George and McDonnel street as the site for the new library.

A grant of $250 has been passed by the city council to assist the House of Providence.

Gilbert and Sullivan's "The Mikado" is produced at the Grand by Peterborough Amateur Operatic Company under the direction of R. J. Devey.

Sergt. Instructor Bingham of the London School of Infantry is here organizing a class of instruction for the 57th Regiment.

1918 Pte. Ernest Jackson of Peterborough who was overseas with the Forestry Battalion dies in England from Spanish influenza.

The Royal Knights of Trinity stage a banquet in honor of Rev. Frank Langford of Toronto.

Ald. Malcolm McIntyre tries to persuade the city council to change the time of nominating aldermen to the evening to give working people a chance to attend.

A memorial service is held in Gilmour Memorial Church in tribute to the soldiers from the neighborhood who gave up their lives in the war.

Among the Peterborough returned soldiers who have just reached home is Sergeant Alan Sharpe.

1928 Ratepayers are to be asked to express at the municipal election their opinion in regard to the purchase of the gas plant for $350,000.

The resignation of Ald. Charles H. Ackerman from the city council has been accepted by that body.

Provost Cosgrave of Trinity College addresses the student body at the Peterborough Collegiate Institute.

J. O'Brien has been elected president of the Canadian General Electric Company Social and Athletic Club.

The Y.W.C.A. Ladies' Basketball League is headed by Arthur McLeish who has been chosen president.

A Bible Message For Today . . . .

AND Jesus went about all the cities and villages, teaching in their synagogues, and preaching the gospel of the kingdom, and healing every sickness and every disease among the people....

And when he had called unto him his twelve disciples, he gave them power against unclean spirits to cast them out, and to heal all manner of sickness and all manner of disease... These twelve Jesus sent forth, and commanded them, saying, Go not into the way of the Gentiles, and into any city of the Samaritans enter ye not....Behold, I send you forth as sheep in the midst of wolves: be therefore wise as serpents, and harmless as doves. But beware of men: for they will deliver you up to the councils, and they will scourge you in their synagogues; and ye shall be brought before governors and kings for my sake, for a testimony against them and the Gentiles....And ye shall be hated of all men for my sake: but he that endureth to the end shall be saved.—Matt. ix, 35; x, 5, 16-20, 22.

To The Editor

NOT TRANSIENT

Editor Examiner:

Sir,—Would you please allow me a small space in your news column to fully explain an issue printed in your paper of the 30th day of Nov., 1938, in regards to the late William Hill. May I state that I see by the press that Mr. Wm. Griffith, reeve of Belmont, states that he contends that the Wm. Hill mentioned was a transient farmer, but I fully believe Mr. Griffith knows a lot better, as the Wm. Hill mentioned has lived in Belmont for the past 14 months, and has worked at several farmers' places which I can give account for.

May I state that the said late Wm. Hill was not a resident of the village of Havelock, but was a resident of the municipality of Belmont. Also I regret to take this attitude towards Mr. Griffith in order to show the public that Mr. Griffith did know the mentioned Wm. Hill personally.

RUSSELL HILL.

Havelock.

SCOTIA

Editor Examiner:

Sir,—In scanning the pages o' yer paper the ither nicht, I seen an editorial "A Scottish Mystery" and of coorse I'm aye pleased tae read onything aboot the Scotch and mair especially when its onything aboot Bruce or "Robert the Bruce" as yae term 'im.

I think ye'll ken ye hae a Scotch club in Peterborough and while I hae nae athority tae invite yae there yet I believe the Scots' lads and lassies wud gae yae a hearty welcome and wud mak yae feel richt at hame if yae wud just gae us a ca' anes in a while tae tell us something aboot the Scots.

SANNIE MURRAY

A Bit of Nonsense

In The Bygaum

"Could you carry down my basket of washing?" asked Mrs. Smith after the coalman had delivered her coal to the top flat.

"Certainly," said the man, putting the empty bag over his shoulder.

"Oh, you could take the pegs under your oxter and the ropes under your airm."

"Hiv you a sweepin' brush?" asked the coalman.

"What fur?"

"Shove it in ma mooth an' I'll dae your stair on the road doon!"

SPEAKING OF EXPERIENCE

(Brockville Recorder and Times)

A magazine article advises against over-exercise. It was Chauncey Depew who said he got his exercise by "acting as pall-bearer for my friends who exercise."

Thousands Line City's Streets As Santa Claus Is Welcomed By Peterboro's Youth

"Boys and girls of Peterborough! I thank you very much for your reception tonight. I have the biggest stock of toys I have ever had for Christmas; better than ever. I know you will all hang up your stockings on Christmas Eve when I'll be back with you again."

With this glowing promise of things to come, Santa Claus, in his second annual pre-Yule visit under the auspices of the Peterborough Business Men's Association, gave to the hundreds of children who followed him in procession, like the spellbound youth of Hamelin crowding after the Pied Piper, his personal assurance at Victoria Park last night that their Christmas hopes are to be fulfilled.

Then, with a last friendly wave of his fur-gloved hand, he departed up the hill with a train of his attendants in the procession, and as mysteriously as he came, he was presently gone.

And another Santa Claus parade in Peterborough was dispersed, leaving only a happy memory of the merry old visitor who reigns for a time in the heart of youth, and casts upon everyone of us, perhaps with a little heart ache, the bright reflection of that realm of childhood from which we have been exiled forever.

The parade was a fine success in every particular except that chill east wind that breezed about the crowded streets. And its warmest approval was to be heard from the lips of children little more than babes, and to be seen in the ecstatic waving of their arms in salute to Santa Claus as he passed through the long lanes of people greeting his little friends with a beaming smile and all the polar raiment of the story books. You knew that the little girl in the dark red coat trimmed with white and a hood of the same materials, sitting atop an automobile on the west side of George street, north of Simcoe street, waving to the personification of the Santa Claus she hears about these days and evenings, was transported by his reality; or the little flaxen haired girl in blue talking raptly to her mother about him after he had passed by; and the little boy in a red snow suit in his father's arms, these were typical little subjects of old St. Nick, their loyalty deepened by the sight of him in their midst with his sleigh and reindeers.

And there was nostalgic beauty in the final scene at the Park, as the Santa Claus deer seemed to float up the steep Murray street hill to the Court House altitude, with the floodlit colors of red and white brightly accentuated against the dark backdrop of the night. It was a charming climax of illusion, momentarily softening the chill in the air.

It is impossible to distill the magic of such a Santa Claus parade and its fancies into cold words. To the children it is breath-taking and to their adults it is pure delight touched with a note of sadness. Sufficient for the Business Men's Association and their efforts of the last month or more, and for the parents of the hundreds of children in addition to the legion of older boys and girls, was the fact that the parade was a grand success in its music and color and comic effects.

The Order of the Parade

The composition of the procession was largely as follows: It was led by Ed Leonard in a jester clown costume, followed by Chief Gimblett in his red automobile and a Fire Department truck displaying toys that are being made at the firehall. The Lindsay Boys' Band was next, generous with their music and making a fine impression; a comedy policeman and prisoner and several other costumed characters.

The first float was Reg Turner's representation of an igloo, gleaming white with several girls in the picture and a youngster in a white fur parka and coat and what seemed to be coal dust on her face, something of a hybrid, conveying both ideas of "we keep you cool in summer and warm in winter" the slogan of the Sanitary Ice Supply. Next was a burlesque fire department of the days of the hand pump. Its chief rode in one of the old cabs that was once considered a smart turnout in the horse and buggy era.

The children were keenly interested in the Punch and Judy float from the Canadian General Electric Company. The Peterborough Ski Club were next, marching in uniforms. More fun for the little folks was provided by Canada Packers float, Mickey and Minnie Mouse and the Three Little Pigs. These were smart conceptions admirably presented.

The Bugle Band of the Prince of Wales Rangers did their part at almost full strength. Animals walking like men, a lion, dogs, cats, rabbit and so on, filled in a section of the parade. Then there was the additional float, a snow slope with the figure of a youth on a toboggan followed by Earl Moncrief's five ponies, one of them ridden by a boy, another hitched to a light four wheeled gig and the others led individually by boys.

Dick Raine's elaborate float, a winter scene, was especially attractive, and by contrast was Ross Hood's Ford of 1905 driven by two clowns and followed by one of the latest model off the assembly line, driven by Albert Juby with Chas. Saunders accompanying him.

Then came the Scott Coal and Lumber Company's float that might have been labelled "Ferdinand and the Bull" from the Disney film, but was actually a toreador scene, with two men in the role of a bull that took a lot of beating or mauling along the route. Next in line was the Prince of Wales Rangers' band who deserve special mention for their fine job as the main makers of music. Then a group of sailors in costume and finally the Santa Claus float, a beatiful layout, of which the substantial structure was contributed by the Peterborough Lumber Company. And on the Santa Claus float were two groups of girls who tossed out wrapped candies.

Dick Lush was the marshall of the parade, asisted by members of the Business Men's Association. The flood lights on the floats was a highly effective improvement provided by Johnson "chore boys," gasoline generators of electricity made in Peterborough at the factory of Outboard Marine and Manufacturing Company.

Some of those who took part in the parade were Irene Hogan as Bunnie Rabbit, Thora Stalter as the bear, Marion Carroll, M. Dean and Audrey Keen as ladies, and Elsie Read as old lady.

Some of the men who assisted were: J. B. Elrick, Harry Emerson, Harry Dugan, Gord. Armstrong, S. Smith, Anthony Schiarizza, Joe Primeau, Jerry Hewie, Jack Marchen, Charlie Drummond, Fred Kiff, F. J. White, D. Grant, A. Levallee, L. Robinson, Bob Morton, Ed. MacGregor, Gord. Thompson, Arthur Brown, Tom Roberts, Gordon James, J. Beattie, Lawrence Johnson, Roland Rennie, A. Storey, R. Ducker, S. Kenwood, Jack Robinson, Harold Hoar, Jim Weyer, George Moncrief, Bob Storey, D. Mortimer, P. MacDonald, B. McEwen, Jim Foley, John Victor, Rube Brady.

At victoria Park, J. W. Watson, president of the Peterborough Business Men's Association, thanked the citizens for their co-operation in making the parade a big success. His appreciation was also extended to everyone who assisted in welcoming Santa Claus.

Financier Dies

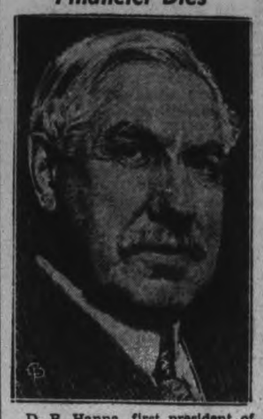

D. B. Hanna, first president of the Canadian National Railways and first president of the Ontario Liquor Control board, died suddenly in his 80th year at his Toronto home.

Toronto Pondering Draper Action

TORONTO, Dec. 3—(CP).—Mayor Ralph Day said today he will recommend to a meeting of the city's police commissioners this afternoon that an independent survey of the Toronto police force be undertaken. The meeting is being held to discuss the resignation of Police Chief D. C. Draper.

The Mayor and his colleagues on the Police Commission were silent as to whether the resignation would be accepted, or if the Chief would be asked to reconsider.

Meanwhile, all commissioners are understood to be in favor of the survey which would ascertain whether the 200-man addition to the police force, as recommended by Chief Draper, is necessary.

ROMANCE INC.

BY OREN ARNOLD

Read This First:

Sara Sue Davis, attractive young widow, creates a furore on the campus of Rice Institude, in Texas, when she erects a sign in front of her cottage announcing "COUNSEL IN ROMANCE". Her plan is to help guide 100 student "members" in their social and love affairs for a small fee. Bob Towne, campus football hero, much attracted by Sara Sue, is the first to enroll. This enrages Peaches Pomeroy, a senior who regarded herself as "Bob's girl" the previous year. Worthington Gurley, unprepossessing freshman, provides another problem when it is evident he is interested in Sara Sue. The climax in her Cottage Plan occurs when sedate Dr. Thornton Holgate, new member of the faculty, begs Sara Sue to help him . . . then confides his love for Peaches Pomeroy. She does, and gives him his first lessons in "how to become more human". Then T. J. Sanders, a sports goods salesman, appears on the scene and seeks out Sara Sue to help him locate a pretty girl he had seen in the stands at a local football game. The girl, of course, is Sara Sue herself. Bob finds Sander's dog at Sara Sue's and begins to suspect he has a new rival. Sanders, much taken by Sara Sue, takes her to visit some dog kennels because she likes dogs, then makes other dates with her.

(Now Go On With The Story)

CHAPTER 16

"MY GRACIOUS!"

Sara Sue Davis exclaimed it to herself. It was a note of exasperation. She wanted to kick herself, figuratively speaking; or even literally.

She sat alone in her office, just at bedtime. Before her was her note pad and her calendar. On the calendar she kept engagements, made little jottings which ordered the busy days and nights that had engulfed her of late. She sat barefooted, in her silken pyjamas and made wry faces at the calender. But that didn't seem to help.

It occurred to her that she had been a prize dupe.

Not that Mr. Sanders had done the slightest thing that could be criticized—no indeed. On the contrary, he had acted as the perfect escort, the charming gentleman. That was just the point—he was too charming. He had out-talked her. She simply had not realized that she had dates with him tomorrow, Saturday and Sunday until she sat down to make her calendar entries. That's when she said "my gracious" and wanted to kick herself.

"I wonder if I've got another man interested in me," she thought.

First had been Bob Towne, the campus hero. Then had come Worthington Gurley, the kid freshman. Each of them was nice. Each of them was obviously smitten. Sara Sue nursed no delusion about her good looks. She knew she was pretty. She took pride in that, and had spent many a long hour reminding herself never to act conceited about it. She knew she attracted men.

For four years, though, she had been in virtual retirement. She had lived with relatives for a while after her husband's death. And even after that she had permitted no men friends. She had tried to do charity work, and church work, and had taken some university correspondence courses, and had visited listance relatives, just floundering. But when she had opened her remarkable cottage beside the Rice campus, interest had flowed back to her, zest for living had returned and things were normal again. It had seemed natural for Bob Towne to take her out. It had even seemed natural for young Gurley to court her. And certainly this new T. J. Sanders had edged into her consciousness and companionship in a perfectly normal way. But goodness—!

Three dates! Never before had she granted any man that many. Not even her Larry, when they were first engaged. Oh, well!

Sara Sue rarely procrastinated, but decision on this she did put off until tomorrow. Sanders was nice enough. Harmless. She could handle him. She had business details to thresh out now.

For instance, Miss Lucille Wilkinson, Rice sophomore, had shown a serious interest in an impossible Houston boy. She came to Sara Sue for the advertised counsel in romance. Sara Sue had to be a mother confessor, although Lucille was but two years younger than she. She might even have to take a trip to visit Lucille's parents.

Then there was the Preston boy. A hearty, opened-faced lad from Henderson,Tex. The high school sweetheart he loved had gone to Texas U., and now his heart was breaking because she had found a new love in the other school. He just had to talk about it, just had to ask advice. And Sara Sue was paid to listen. It was Sara Sue's personal worry for a while. She liked Walter Preston. He was wholesome, clean. She wanted desperately to help him.

There were others, too, and they all required sympathy and tact. It was pleasant, interesting work, and it made Sara Sue feel more mature than she looked or acted. She was blessed with that knack of winning people's confidence easily; mainly because she showed character in her face, dependable character. Some faces are just pretty. Some are pretty and fine, and Sara Sue's was one of these. People trusted her.

Most pleasure of all, she had discovered, came from trying to remodel Dr. Thornton Holgate, the mathematics instructor. He was her best pupil, however incongruous that situation really was. She wanted very much to help him make good, and he was intelligent enough to be apt at learning. She noted on her calendar that she had an engagement with Dr. Holgate at 10 tomorrow morning. He could sandwich an hour's conference between classes, at a time of day when few if any of the students would be free to visit the Davis cottage. Her tutorship of him was still in strict confidence.

"I wonder," thought Sara Sue, tapping pretty teeth with her pencil, "if I could get Sanders to pal around some with Holgate. Thorny might absorb some social presence from him."

She made a note of that. If suave Mr. Sanders was going to outsmart her into three dates, then, doggone him, she would put him to use! She would make T. J. be friends with Thornton, or refuse to go with T. J.

That got her mind back to Sanders.

He was handsome enough, she realized. Come to think of it, he had been meticulously dressed this afternoon. Certainly more so than the day before. He was of pretty good build. Apparently he made money. He seemed to be interested in worthwhile things; such as art, and religion, and football. He had light gray eyes. And a quick, easy smile. He wasn't as blustery as Bob Towne, nor as intent and eager as young Gurley, but he was nice enough.

She reached for a box of chocolates—Bob had sent them—and put a cream in her mouth. Then she locked her fingers behind her curly red hair, put her right foot in her chair and sat on it in extreme comfort. A girl is about the only human being who can sit on one foot and be extremely comfortable, but Sara Sue gave no thought to that. She was analyzing her man.

Three men. One, the freshman, she discounted; he would be a well little brother for somebody. But not a sweetheart. That is, not a sweetheart for her. That reminds me, she thought. She leaned over to make a note; she would introduce Worthington to that sweet little thing who had come to Rice from Baton Rouge, a dark-eyed little girl who ought to make a good match for him, if he was so intent on being in love. Sara Sue smiled.

That still left two men. Bob Towne and T. J. Sanders. Two rather charming men courting her.

"I ought to be excited," She murmured. "I must be getting old."

She yawned, and ate some more candy. She ought to go to bed but she was enjoying an hour alone, thinking. Men. She had been extremely popular in high school. Larry Davis had taken her by storm. But that seemed like a casual dream now, receding in memory. And yet, neither Bob Towne nor T. J. Sanders had actually stirred her. She really ought to be thrilled at Bob's attention, she knew. Plenty of other girls would be. Some of the Rice co-eds would give their birthrights for a date with Bob, or even a dance with the handsome college hero. Sara sighed.

She went to bed and kept on thinking.

"Phooey!" she complained, and turned on the light.

She rummaged around and found a couple of magazines. One of them was nothing but photographs which seemed to be straining mightly to appear important. The other was The Rice Owl, the college comic. It had some clever spots, and some shady ones; she threw it in the waste basket. A few things in life Sara Sue Davis despised whole-heartedly; one of them was smutty jokes.

She browsed through the afternoon paper then, reading the headlines and the movie ads. One picture actor, she noted, wore horn-rimmed glasses. Just like Dr. Thornton Holgate!

She must have rested there half and hour, thinking about Dr. Thornton Holgate. When she turned off the light, she was still thinking about him.

(To Be Continued)

KEPT HIS OWN GRAVE

NELSON, England—(CP).—Morgan Andrews tended his own grave for more than 30 years and created his own tombstone. He died the other day and date only of death needs to be chiselled.

Goodnight Story

By MAX TRELL

Knarf and Hanid, the shadow-children with the turned-about names, followed their master and mistress out into the street in front of the house. It was a pleasant afternoon.

But Knarf looked unhappy as he followed slowly behind the little boy he belonged to.

"What's the matter with you?" Hanid asked him. "You ought to look happy. The children are going to play all afternoon."

"It's no fun for us if they play," Knarf answered her. "It's just work for us."

"Why do you say that?"

Not Fun For Him.

"Well, just suppose they decide to play a game of tag. What do we do? We get dragged all over the

"What's the matter with you?"

sidewalk, this way and that. I don't call that fun."

But Hanid smiled and said: "It really isn't as bad as that. We're shadows and we're used to doing things like that. Besides, if it makes the children happy, it ought to make us happy, too."

Knarf shook his head. "It doesn't make me happy one bit. I wish I weren't a shadow. I wish children didn't have to have shadows. I wish —I wish—"

But at this instant Hanid suddenly cried: "Knarf, just lok!"

But this time the two children and their shadows had gone around to the back of the house to the little shed where lots of the playthings were kept. Then the little boy—Knarf's master—had gone inside the shed and come out again the next moment with—what do you suppose A little wagon!

Play With Wagon.

"Do you see?" Hanid cried joyfully. "The children are going to play with their wagon this afternoon."

Knarf began to smile. "You mean —we won't have to run behind them as we usually do?"

"No. This afternoon we'll ride! Oh, I'm so happy!"

And Hanid was right. For the children pulled the little wagon after them. And sitting in the wagon, as proud as can be, were Knarf and Hanid, the two shadows.

It wasn't any trouble at all for the children to pull them.

But how the shadows did enjoy themselves that afternoon!

Isn't it curious how just one little thing can make you happy even when you are sure you're going to be sad?

(Copyright, 1938, by King Features Syndicate, Inc.)

Home Service

Train Your Pet Easily To Be a Credit to You

Looking for praise—you little show-off? Well, you'll get it, and so will your mistress. Everybody loves a well-trained dog!

And everyone can train a dog well—with just a few simple rules for guidance. Of course you won't try to teach him clever dog tricks while he's too young—he should be 10 months old before you begin.

Clear commands, short lessons, frequent rests, no punishment with your hand or the leash, plenty of loving praise, and a friendly romp when the lesson's over—these are the highlights of success!

The details? You'll find the whole course of step-by-step lessons in our 32-page booklet on dog care. It tells about treating distemper, and other illnesses, housebreaking, feeding, and grooming.

Send 15c in coins or stamps for your copy of HOW TO CHOOSE AND CARE FOR YOUR DOG to Examiner, Home Service, Peterborough. Be sure to write plainly your NAME, ADDRESS, and the NAME of booklet.

Too Much Dazzle

DISNEY, Okla., Dec. 3—(AP).—Disney, Grand River dam boom town, plans a big New Year's eve celebration—and already has the cash. A literal peck of money was collected for presentation to the prettiest girl at Disney's first anniversary party. Came the girls—every one preened and primped her prettiest. All the men looked—once, twice, and thrice—and refused even to attempt to pick a winner. The peck of money, they voted, will pay for the New Year's party.

FARMER FATALLY HURT.

COLLINGWOOD. — Harry Wilson, 55-year-old farmer, died in hospital here last night after being struck by a truck while walking along a highway seven miles south of Collingwood. The truck was driven by Fergie Cartney, who suffered bruises when an autombile struck the rear of the truck after the first accident.

Mail Fraud Nips Financier's Wooing Of Movie Star Loretta Young

NEW YORK, Dec. 3—(AP). — A dapper young international financier's projected wooing of movie star Loretta Young was balked to-day by a mail fraud charge Federal officials served on him as he left the liner Queen Mary.

The prisoner, booked as William Buckner, 31, of New York, was accused of defrauding Philippine railroad bondholders of $100,000 by whirlwind intercontinental operations that included a chorus-girl lobbying party in Washington.

Airline employees were just picking up Buckner's baggage from the pier last night for a flight to Hollywood when William Maloney, United States Attorney, and several aides closed in on him.

Rifling through Buckner's luggage, Maloney grabbed a brief case and exclaimed: "This is what we want!"

Buckner was questioned along with a man booked as William Gillespie, 42, of Brooklyn, taken into custody earlier.

All a Mistake.

Buckner said the accusation was a mistake. He was allowed to telephone Miss Young in Hollywood to tell her he had been delayed.

Although Buckner said he was Miss Young's fiancee, the movie actress was quoted as saying he was just a casual acquaintance.

The arrests resulted from an investigation started last January by the Securities and Exchange Commission when defaulted bonds of the Philippine Railways Company suddenly jumped from $11 to $31 in the wake of a rumor they would be redeemed at 100 par. They plopped back to $14 in two days when the Philippine Government denied the report.

A complaint filed by Postal Inspector Charles Clarahan said Buckner organized a Bondholders' Protective Committee last year, got himself elected chairman, and, according to Maloney, got contributions from the bondholders on the promise that he would persuade the Philippine Government to redeem the bonds at $50.

Maloney said Buckner, figuring a "beauty lobby" in Washington would be a good way to put through the redemption, brought five girls from New York by plane to a hotel party there in August, 1937. Then, the complaint said, Buckner got $5,000 from two lawyers to finance a trip to Manila, whence there came presently a cable: "Deal closed for 65 per cent." which caused the bond price gyrations.

The Stars Say . . .

By GENEVIEVE KEMBLE

For Sunday, December 4

SUNDAY'S horoscope is a decidedly interesting one, with promise of much activity after a period of depressed and static conditions These stirring affairs are concerned with writings, contracts or possible legal documents. A bereavement, loss or some other grief or difficulty also figures conspicuously Despite the confusion and distress, distinct benefits are assured.

Those whose birthday it is may find themselves deep in an interesting and eventful year. Despite confusion, disturbance, bereavement and sorrow, decided benefits may result in a re-establishment of the financial status after a peroid of stagnation and crystallization. Legal matters, probably insurance bequests or other documentary affairs, are important, but be careful in such transactions as there are signs of treachery or intrigue.

A child born on this day may be versatile, intellectual and brilliant, as well as determined and steadfast. It may also be shrewd, crafty and self-seeking.

For Monday, December 5

MONDAY'S astrological forecast is of major importance, with matters of a new, sudden and revolutionary occurrence causing a complete change in the plans. Romance, adventure, social or domestic denouements may assume spectacular force and bring sensational publicity. But change is definite, with elders and friendship playing major roles in such activities. Be careful with younger folk.

Those whose birthday it is may have a year of spectacular adventures, with sudden and surprising events precipitated with whirlwind force. This unpredictable state of affairs may be concerned with travel, invention, adventure, romance, or social or athletic experiences. Friendship and elderly co-operation play a conspicuous role, but be wise with the younger element, who may prove troublesome.

A child born on this day may be original and independent, nervous, high-tensioned and adventurous. Its unique talents may win a conspicuous place in the public attention. Its romantic life probably won't be commonplace.

URGE PRESSED PANTS

EASTBOURNE, England—(CP). To stimulate clothes-consciousness among men a "Men's Wear Council" has been formed. And now the war on wearers of sports coats and flannel "baggy" 'trousers has started in earnest.

McGill Laboratory Is Equipped To Study Brain Disorders

MONTREAL, Dec. 3—(CP)—Electrical "brain waves" that point the way to the sources of certain types of epilepsy will be studied at a new laboratory to be opened here next week in McGill University's Neurological Institute.

Described as the only complete laboratory of its kind in the world, it will contain equipment for research and diagnosis in brain disorders through the new electro-encephalographic process, which jots down the brain's electrical impulses on a chart like an ordinary graph.

By studying the ups and downs of the graphs, physicians will be able to detect the regions of the brain which give rise to certain cases of epileptic attacks. The diagnosis will be preliminary to surgical treatment in those cases than can be operated upon.

Dr. H. H. Jasper, laboratory head, explained the electrical impulses are amplified many times before being put through a recorder that traces them out on the graph.

"The brain always gives off electrical waves," he said. "We have learned to recognize what the normal brain pattern is and when there is any deviation we can usually find its source."

Also to be undertaken is research to control the effect of drugs on the human brain.

The addition to the institute was built with a $50,000 grant of the Rockefeller Foundation and with funds supplied by McGill.

PERSONAL AND SOCIAL

Mr. Herb Magee was a visitor in Toronto for the annual National Motor Show.

✧ ✧ ✧

Mr. and Mrs. James Smith of Toronto are in the city for the Simpson-Buller wedding.

✧ ✧ ✧

Mr. and Mrs. George Cunningham and daughter Joy are visiting with friends in Toronto.

✧ ✧ ✧

Miss Georgina Munt has returned to Lindsay after visiting with Peterborough friends.

✧ ✧ ✧

Mrs J. K. Hughes, 512 Weller street, has as her guest this week her brother, Mr. James Scott of Lindsay.

✧ ✧ ✧

Mr. Alex Willis of 219 Princess street, is in Toronto today for the closing ceremonies in connection with the Motor Show.

✧ ✧ ✧

Miss P. Milloy, 168 Hunter street, won the Kenwood blanket on which tickets were sold by the pupils of St. Mary's Convent in aid of St. Peter's bazaar.

✧ ✧ ✧

Mrs. Walter Johnston, who has been a guest for the past week at the home of Mr. and Mrs. Arthur Williams, 51 Ware street, has returned to her home in Harwood.

✧ ✧ ✧

Mrs. J. H. Vernor of 320 Boswell Avenue will open her home on Wednesday, December 7, for a sale of Christmas cakes, puddings, and homemade cooking under the auspieces of the Kingsway Workers.

✧ ✧ ✧

The annual party of the Engineering Department of the Canadian General Electric Company, held at the Kawartha Golf and Country Club, was a delightful event of Friday evening. About sixty couples were in attendance, and music for dancing was supplied by Jerry Wooll's orchestra.

✧ ✧ ✧

Mrs. D. S. Clarke and Miss Mabel Patterson, who are among those to represent the Peterborough Ladies' Curling Club at the annual Tolton Trophy Curling Bonspiel in Toronto on Monday and Tuesday, will be guests during their stay of Mrs. Clarke's sister, Mrs. S. W. Crabbe and Mr. Crabbe of 282 Riverside Drive.

✧ ✧ ✧

Mr. and Mrs. Cummings Entertains At Euchre

Members of the Peterborough Horticultural Society held an enjoyable euchre party at the home of Mr. and Mrs. Stanley Cummings, 75 Hunter street, on Friday evening.

Prizes for ladies were won by Mrs. Carter, Mrs Stanley Cummings, and Mrs. Nelson King; for gentlemen, Mr. Fred Shurety, Mr. Nelson King and Mr. Wm. Young.

A vote of thanks to the gracious host and hostess was moved by Mr. King. Mrs. Fred Parsons, 588 Sherbrooke street will be hostess on Friday, December 9, when the next euchre party is to be held.

✧ ✧ ✧

Simpson—Buller

At a quiet wedding ceremony performed at three o'clock on Saturday afternoon, December 3, Miss Thelma Isabel Buller, daughter of Mr. and Mrs. George Buller, 383 Aylmer street, was united in marriage to Mr. Gordon Robert Simpson, son of Mr. and Mrs. Robert Simpson, Sherbrooke street, West. Canon J. D. Paterson officiated.

The bride wore a day-time frock of wine velvet with a collar of gold sequins, a matching velvet turban with gold sequin crown and short veil, and a corsage of roses. Mrs. James Smith, Toronto, attended her sister, and wore an ensemble of navy blue with wine accessories. The groom was attended by Mr. James Smith.

A reception was held later at the Huntington Apartments at 236 Burnham street, home of the bride and groom.

✧ ✧ ✧

Local Rink Will Curl At Toronto Club

The Peterborough Ladies' Curling Club will be represented at the annual Tolton Trophy Curling Bonspiel for ladies which is being held at the High Park Curling Club, Toronto, on Monday and Tuesday of next week.

The personnel of the rink is: Miss Mabel Patterson, lead; Mrs. Harry Dulmage, second; Mrs. James Bruce, vice skip; Mrs. Don S. Clarke, skip. They will leave the city for Toronto on Sunday afternoon, and will curl their first game at two-thirty o'clock on Monday afternoon.

A banquet will be held for the players at High Park Club on Tuesday evening, when a presentation of prizes will be made to the winning rink.

✧ ✧ ✧

Mrs. McBride Is Hostess To J.O.Y. Class

Mrs. C. McBride, 16 Manning Avenue, was hostess to members of the J.O.Y. class of George Street church on Thursday evening.

The meeting was opened by the president, Mrs. H. W. Ballard. A chapter from the study book "The Book Nobody Knows" was conducted by Miss Vera Squire, who was in charge of the devotional period. Parxer was led by the class teacher, Mrs. A. F. Lane. A sale of Christmas articles made by the members was held, and refreshments were served by Mrs. Anglin and her social committee. The meeting was closed with the benediction.

✧ ✧ ✧

Guests At Y's Men's Party

Among the guests who attended the Y's Men's Club party Thursday evening at the Kawartha Club following the musical revue, "Front Page Frolics," were the following:

Mr. and Mrs. H. Tudhope, Mrs. A. W. Nelson, Mr. and Mrs. Aubry Patterson, Mr. and Mrs. Jeffries, Mr. and Mrs. Zarfus, Mr. and Mrs. George Nichols, the Misses Marjorie White, Betty Lytle, Jean Weir, Marjorie Goldie, Mary Wainwright, Muriel Miles, Betty White, Verna Allen, Hazelle Tighe, Margaret London, Jean Belleghem, Dorothy Goldie, Isabel Duffus, Betty Goldie, Mabel Muir, Evelyn Ranger, Marion Shaughnessy, Isabel Shadgett, Frances Wolfe, Margaret Weir, Dolly Sproat, Margaret Stanton, Florence Moore, Jean Nichols, Meriam Moore, E. Jeffries, Helen Carson.

The Messrs. Clifford Hall, Oscar Sloane, W. W. Bartlett, David Grant, Jack Dobbin, Victor Coleman, I. James, Wm. Taylor, Cliff Cruikshank, Howie Hammell, Bill Saunders, J. Ridyard, Orville J. Martin, Joe Lombard, Pat A. Prete, J. W. Goldie, J. R. Knox, J. L. Smith, W. Jones, B. Shadgett, G. Bradley, Harry Marsh, Art. H. Ackerman, Jack Skitch, Geo. Moore, Gordon Davies, Don Dinsdale, Harry Gamey, Jr., A. Lillow, R. Gamble.

✧ ✧ ✧

The "38" Club Meets

The "38" Club of the Y.W.C.A. met on Wednesday evening of this week with the president, Miss Mary Wallace, in charge of the business period. The program for the season was presented and approved, and an interesting talk on the life of Joan of Arc was given by Miss L. Walsh. A vote of thanks to the speaker was tendered by Miss Daisy Inch. Two excellent readings were given by Mrs. Chas. Huffman.

At the close of the meeting refreshments were served, and a social hour enjoyed. The next meeting will he held on the 14th of December.

✧ ✧ ✧

Mrs. W. E. Ball Holds Post-Nuptial Reception

MILLBROOK, Dec. 3.—Mrs. W. Edmund Ball held her post-nuptial reception at her home, King street centre, on Thursday, from three to six in the afternoon, and from seven to nine at night, her niece, Mrs. A. C. Darling of Toronto, at whose home the recent marriage of Mr. and Mrs. Ball took place, receiving with her. Reeve W. E. Ball was also at home with his bride and Mrs. Darling in the evening, when a number of the men took advantage of the opportunity to call with their wives, and extend good wishes.

Miss Ruth Thorndyke answered the door in the afternoon, and Miss B. M. Turner, B.A., invited the guests into the tea room.

Pouring tea were the bride's cousin, Miss Henrietta Needler, and Miss Rose Macnamara, the table being lovely with lace cloth in deep cream tint, service entirely of silver, and two stories of the handsome wedding cake on the central reflector, at the four corners of which tall pink candles were burning in silver holders. Pink and white carnations, in crystal and silver holders carried out the color scheme in both the living and dining rooms. Serving the guests were Mrs. H. A. Kerr and Miss M. L. Collins.

In the evening the bride's sisters-in-law, Mrs. Harry Ball and Mrs. Herbert Ball poured tea. Miss Thelma Ball, the daughter of the home, invited the guests into the tea room, the other assistants being Misses Muriel and Mary Ball.

We Noticed

....It's good this season to match your muff (and large, generously shaped muffs are particularly smart) with the fur collar on your cloth coat. One youthful coat of antique green wool which we noticed in one of the shops is gently shaped to the figure in the back with cleverly placed darts and tied in front with half belts. The large turned-over collar and large rug muff are of soft sheared beaver. A new trick this season is to wear the muff pushed up on one arm like a huge cuff.

✧ ✧ ✧

....That the new furs make one look bulky as an Eskimo. Even the flattest pelt is padded to a pneumatic plumpness, and limbs, emerging from such a smother, have that fragile look the mode demands.

C.G.I.T. Girls Have Successful Rally

One of the most successful Girls' Rallies in this district was held in Knox United Church this week. About 150 girls with their respective leaders sat down to supper after a very strenuous hour of games in the large gymnasium of the church. Every denomination in the city was represented as well as a representation from Cavan, and an entire C.G.I.T Group from the Indian Reserve at Curve Lake, under the leadership of Mrs. Wellington Irons. It was a great delight to the entire gathering to have these girls with them, and to hear them conversing with one another in their own native Ojibway. These girls had to hire taxis to bring them the total distance of forty-four miles.

Rev. C. C. Boyter, pastor of Park Street Baptist Church, and Rev. V. E. R. Zufelt of Knox United Church spoke briefly on the value of such groups, not only to the girls, but also to the whole church.

The guest speaker of the evening was Miss Rachel Young, superintendent of the Children's Aid Society. Miss Young held the gathering spellbound with the story of her work among boys and girls just like themselves, but without the privileges that most of them enjoyed. She urged them to take more interest in these young unfortunate children, and invite them to join their groups and to make them feel they were a part of the same human race. Mrs. L. J. Pettit, president of the Girls' Work Board, brought a greeting to the girls, and also introduced the speaker.

The sing-song was lead by Miss Eleanor Stacey. Entire arrangements for this very successful rally were under the capable management of Mrs. Huffman, superintendent of teen-age girls' groups in Knox church. Miss Marilyn Munroe, president of the girls' council, was in the chair, and Miss Zoe Stazer acted as secretary.

DOROTHY DIX

There Is No Satisfactory Substitute For a Home And Children, But Sometimes Freedom Is Preferable To Being Married To The Wrong Type Of Husband.

DEAR MISS DIX—Do you know of any good substitute for a husband and children and a home in a normal woman's life? I am 38 years of age and cannot become resigned to being an old maid. Although I am a business woman, there is always with me the feeling of loneliness and the emptiness of life.—THIRTY-EIGHT.

ANSWER:

There is no satisfactory substitute for love of a husband and children. Women are created to be wives and mothers. Every woman longs for her own man, a child in her arms, and her own house. It is the cosmic urge.

No one will deny that the happiest fate that can befall a woman is to have a good husband who is kind, tender, loving, and who makes a comfortable support for his family. And if to him is added cherubic youngsters with naturally curly hair—who never get dirty, or have the colic, or have to be spanked—and a beautiful home, why, her cup of bliss does indeed overflow.

This is the picture of marriage that every woman visualizes for herself and it is what makes all women so crazy to marry. Every woman is sure she is going to get the ideal husband and have the wonder kiddies, a nice home, plenty of money and nothing to worry about. Why, I often have girls tell me that they are going to get married because they are tired of working!

Of course, there are a few women who do draw the prize in the matrimonial lottery and get all of which they have dreamed, but such daughters of Lady Luck are as scarce as hens' teeth. So before you convince yourself that marriage is a panacea for loneliness and heart-hunger and the emptiness of life, look about you and see what the girls you know who have married have got out of it.

You complain of loneliness. How many husbands do you know who are companionable with their wives? Does Tom spend his evenings at home with Sally and the kids, or does he put on his hat and go off to the poolroom as soon as he has had his dinner? Do Sam and Molly have jolly talks together, or do they sit up in a silence so thick you could cut it with a knife? Does Bob try to amuse Betty by relating all the interesting things he has seen and done during the day, or does he bury himself in his newspaper and only grunt when she tries to talk to him?

Mighty few men are companions to their wives, and, when they aren't, the unmarried girl has this advantage—he can go out to the movies or a club with another girl, whereas the married woman has to stay at home and watch the baby sleep.

As for work, the average wife has to labor in her own home far harder than she ever did in the store or shop in which she was employed before marriage. There is no eight-hour day, no holidays, or Sundays off for her. And there is no pay day, either. She works for her board and clothes, and they are nothing to brag about.

Of course, children are the consolation prize in marriage. But if they can bring you joy they can also bring you sorrow. No other agony on earth equals that of the mother who sees her children sicken and suffer and die perhaps for the lack of the medical attention she cannot give them, or sees them hungry and cold because she has not the money with which to buy them food and clothing.

Perhaps it is, but a negative comfort I offer you when I tell you that it is better not to be married at all than it is to be unhappily married; that the old maid's lot has plenty of compensations in it if she will only look for them.

✧ ✧ ✧

DEAR MISS DIX—I notice that the girls who write to you saying they are not popular with men always say they do not have dates because they are not petters. I am a college man and go about a good deal, and I am sure that I voice not only my opinion but also of a very large share of the young men of today when I say that we are not looking for girls who can empty a liquor glass without blinking an eye, or who are cigarette smokers, or who are neckers. Still less do we want girls of loose morals. It is not the girl who allows herself to be kissed by every fellow she meets that we admire. It is the girl who can handle men and tactfully prevent them from petting her who is most popular. And she is the kind of girl we thing we would like to marry some day. Maybe the other type of girl does have more dates, but if she knew what her boy friends thought of her she wouldn't think them worth the price.—FRATERNITY MAN.

ANSWER:

You are telling them, son. Your words will have more weight with these foolish girls, who value their modesty and refinement so little that they are willing to sell them out for an ice cream cone or a trip to the movies than mine will because you are a man and you know what other men think.

I have never myself put much faith in the alibi that girls offer for their lack of popularity when they say that the reason they don't have dates is because they will not submit to being mauled and pawed by every Tom, Dick and Harry who comes along. I think it is because they lack charm rather than that they have too strict morals. They do not know how to be companionable; how to make themselves interesting conversationalists. Maybe they don't know how to dance, or to play games, or to take part in any outdoor sports. Maybe they don't know how to put a boy at his ease and get him started to talking about himself. Maybe they just haven't the come-hither look in their eyes.

But it isn't because they are not ready to throw their caps over the windmill for any lad who comes along. Not all men prefer loose ladies. Deep down in the heart of every decent man is a reverence and a respect for the girl who has her code and sticks to it and who keeps her skirts clean.

✧ ✧ ✧

DEAR DOROTHY DIX—I think that the best way a wife can hold her husband is by mothering him. For what, after all, is a man but a grown-up baby? — ONE WHO KNOWS.

ANSWER:

Provided she does not overdo the mothering. There is nothing that men resent in their wives so much as bossiness, and there is no quicker way of losing a husband than by treating him as if he were a feeble-minded infant.

DOROTHY DIX.
(Copyright Ledger Syndicate).

Shirley Pettit Bride of To-day

Tall white aisle standards bearing ferns and tied with white cellophane bows decked Murray Street Baptist Church at two-thirty o'clock this afternoon (Saturday) for the wedding of Miss Shirley Blanche Pettit, daughter of Mr. and Mrs. L. J. Pettit of 27 Benson Avenue, who became the bride of Mr. John Richard Anderson, son of Mr. and Mrs. W. J. Anderson of Stratford.

The front of the church was banked with green and white lillies and showers of silver bells. Rev. J. H. Sutcliffe officiated at the ceremony. Mr. Arthur Collison was organist, and played the Lohengrin Wedding March for the procession and Mendelssohn's Wedding March for the recession. Miss Isabel Weddell was soloist, and sang "O Perfect Love." Her gown was of shot taffeta in mauve and gold, with small matching hat and corsage of Talisman roses.

Given in marriage by her father the bride wore her mother's wedding gown of ivory satin, cut on princess lines, with short train embroidered with seed pearls. The high neck and long slender sleeves of the gown were finished with white chiffon frilling. A halo of seed pearls and orange blossoms held in place her long veil of ivory tulle, and she carried a shower bouquet of white roses and lily of the valley centred with pink orchids.

Miss Elizabeth Cowan of Brantford, cousin of the bride, was her attendant, wearing a graceful gown of white velvet with tiny ostrich plume hat, white satin sandals, and carrying a nosegay of red roses and lilly of the valley. The groomsman was Mr. Wilfred Gregory of Stratford, and the ushers were Mr. Elliott Carruth and Mr. Brock Monteith of Stratford.

For her daughter's wedding Mrs. Pettit wore a gown of red vintage crepe with jacket and short train, matching hat and slippers, dusty pink accessories, and a corsage of dusty pink orchids. Mrs. Anderson, mother of the groom, was gowned in wine velvet with black turban hat, black accessories, and a corsage of white gardenias.

A reception was held at the home of the bride's parents, and later Mr. and Mrs. Anderson left for a wedding trip, the bride travelling in a black seal coat over a frock of turquoise blue wool. She wore a small black velour hat, and black accessories. Mr. and Mrs. Anderson will live at 81 Norman street, Stratford, Ontario.

Fashions

A smart tailored type dress with slim front gored skirt that ends in an animated plait, to add graceful swing. The shoulders are beautifully fitted in a flat yoke that carries down the front in a panel effect. Mother will probably like her dress buttoned up to a collared vee neck, while daughter will undoubtedly choose the version that zips up to the little girl collar. Long or short sleeves, to suit your own taste, please! Either version in a mossy or crinkly rayon crepe in black or new rich plum, dark green or wine shade, will see you through everything you do. For school, office or college, one of the attractive colorful noisy wool plaids is completely devastating with either self material collar or velveteen. It's so simple to sew and the price so low, it will keep your budget going smoothly.

Style No. 2132 is designed for sizes 14, 16, 18, 20 years, 32, 34, 36, 38, 40, 42 and 44-inches bust. Size 36 requires 3¾ yards of 39-inch material.

The Examiner,
Please order for me:

Pattern number.....

Size .....

My Name .....

Address .....

.....

I enclose 16c for postage

Do You Know?

Leafy vegetables stay fresh longer if kept well dampened? Store in hydrator or in vegetable bag in the refrigerator. It's a good idea to wash thoroughly and remove undesirable leaves; but unless intended for use the same day.

✧ ✧ ✧

An easy nutty-flavored cake frosting can be made by simply adding peanut butter to "seven-minute icing"? Follow your regular recipe until the icing holds its shape. Then add the peanut butter and cook until it thickens again. To a recipe requiring one cup of sugar, add two tablespoons of peanut butter.

✧ ✧ ✧

Tarnish can be cleaned from gold or silver lame or any material with a metal thread? Cover goods with powered magnesia, roll up in paper for about an hour, then brush with a stiff nail brush.

Mrs. P. Bateman Is Hostess To Springbrook W.I.

BONARLAW, Dec. 3.—The regular meeting of the Springbrook Women's Institute was held on Wednesday at the home of Mrs. Percy Bateman with an attendance of twenty-three members and eight visitors present. Mrs. J. F. Baker presided. The roll call, an old superstition, was well answered.

The sum of three dollars was contributed to the Red Cross for the fire sufferers in the Rainy River district. The Institute decided to collect the grant this year as in past. It was decided to pack the Christmas baskets and also have the Christmas gift exchange.

Mrs. A. V. Brown took charge of the meeting in the absence of Mrs. Fitzgerald, who is spending the winter in California. The motto, "The world loves me two tents, content and discontent," was given by Mrs. George Bailey. The topic on historical research was taken by Mrs. George Thompson. She gave the early history of Springbrook branch and also had an old photograph and one of the old books with the records of the meetings twenty years ago.

Mrs. J. F. Baker gave a splendid talk on the course in buymanship and explained the several samples of silk which she had on exhibition. Mrs. Dave Wellman gave a short reading on the Women's Institute. Mrs. Allen McComb gave a very complete report of the Belleville area convention.

A very dainty lunch was served by the hostess at the close and a social half hour spent.

Springbrook W.I.

We are just a bunch of women,
And this is what we do,
We meet one afternoon each month
Our friendship to renew.

We sing, we pray, we call the roll
Our business session's after.
Then comes our little program
Which often causes laughter.

The most of us are jolly girls
And some are not so funny,
Some of us are very poor
And some have lots of money

But it doesn't matter which we are,
Or what our calling is,
We do our part the best we can,
Our meetings we can't miss.

We are just one great big family
And no two look alike,
But I'll tell you when it's meeting time
It's to the meeting place we hike.

We do a lot of good each year
Our funds are often low,
But we never get discouraged
As merrily we go.

We are just the Women's Institute
We have no banner grand,
But in the eyes of all the world
A precious place we stand.

In nineteen hundred we organized
Our members they were few,
But nearly every meeting
We had members that were new.

We drift along throughout the years
We do the best we can,
Our motto is to do our best
To Help our fellow man.

These verses were composed by Mrs. Dave Wellman and were written for the branch.

William Andrews, 69, apologized to a London judge for having 31 children.

Branch Notes

ST. LUKE'S BRANCH

The regular busines smeeting of St. Luke's A.Y.P.A. was held on Thursday evening with the president, B. Pammett, in the chair. Cecil Hope and Mrs. Floyd Curtis were apponted branch representatives to the district council executive. The annual meeting of the branch was changed from the second Thursday in December to the first Thursday in May and the present officers will carry on unless any of them wish to resign. After the business part several interesting contests were conducted by Art Sayers.

Next week's meeting will be in charge of Mrs. Curtis and if it is as interesting as her last one the branch can be assured that it will be entertaining. Members are reminded of the annual district banquet in St. John's parish hall on Wednesday, December 14 at 7 p.m. The branch is enterting a hockey team in the district A.Y.P.A. league.

ST. JOHN'S BRANCH

St. John's held an important business meeting on Wednesday. Reports from various committees were received and final arrangements for the presentation of the play next week were made. Gertie Lemmings is in charge of the home-made candy sales at the play.

Programs up to January 4th, were adopted, being: December 7, play; December 14, district banquet; December 21, Christmas party; December 28, no meeting; January 4 business.

Gordon Clegg, president, and Lorne Galley, vice-president, both resigned owing to lack of time. Fred Ford was elected president and Wilf Gynane, vice-president. The whole asociation declared its allegiance to the new executive.

Light refreshments were served by Eva Clark and committee After short discussions the meeting adjourned.

ALL SAINTS' BRANCH

On Monday last the regular busines smeeting was held with the president in the chair.

Reports were given on "The Congregational At Home" held recently which proved to be a very successful event in the church's history.

Miss I. Connolly gave a short address on "The Scripture Union" and urged all members to join up.

Miss Phyllis Hill and Doug Weir were appointed to act as the branch representatives on the district executive.

It was decided to pack and send the annual Christmas bale to one of the missionaries, the Rev. Horace Ashmore in Saskatchewan. Will members be sure to have all gifts in by next Monday at the latest, so this can be sent off immediately.

ST. JOHN'S, LAKEFIELD

"Mystery Night" was held at St. John's A. Y. P. A. Lakefield, on Monday evening with twenty-five members present. After a short business meeting the committee in charge presented a number of exciting games and mystery hunts. The prizes for the evening were won by the following: Treasure hunt, Mrs. (Rev.) R. Howden and Mr. G. Stabler; Musical chairs Miss O'Delle Watson; Bottle race Mr. G. Hutt's team; Geography quiz Mr. G. Hutt of Mrs. P. Hill's team. Dainty refreshments were served by the committee at the conclusion of the games and another happy evening brought to a close.

On Tuesday evening Mrs. P. Hill, Miss P. Earnshaw and Mr. Jack Hampton represented the branch at the executive meeting of the District Council held at St. Luke's Peterboro. Miss Earnshaw was appointed convenor of the Dramatic committee for the District Council. Corporate Communion will be held on Sunday morning at 8 o'clock. All members are urgently requested to attend this service.

ST. GEORGE'S BRANCH

A good attendance was at the regular business meeting on Thursday. In the absence of the president for the early part of the meeting, Mrs. E. Gibson presided.

Tom Maudsley gave his report on the district council executive meeting which he attended. It was decided that a limited number of A.Y.P.A. monthly magazines would be ordered. As in former years the members will decorate the church for Christmas.

At the close of business a sing sing was enjoyed, which consisted of A.Y.P.A. songs from the members hand book.

From Tunis—Table Dates.
From Smyrna—Table Figs.
From Spain—Table Raisins.
From London—Cooper's Jam
W. H. HAMILTON
133 Simcoe Street

Y.W.C.A. vs. Y.M.C.A.
Joint Swimming Meet
Y.M.C.A. POOL
Wednesday, December 7—8.15 p.m.
Ladies' City Swimming Championship; Championship Ornamental Swimming and Diving—Silver Finettes.
Tickets: 25c

GIVE
Photographs
The Personal Gift
SEE OUR POPULAR
5.00 Specials

3 cabinet size in easel folder and one 8 x 10 framed 5.00
6 photographs, size 4 x 6 in folders 5.00
6 half cabinet in easel mount and one 8 x 10 in mount 5.00
3 beautiful 6 x 8 inch photos in cream folders 5.00

PARK'S STUDIO
208 CHARLOTTE PHONE 592

Pains In The Back
Tell of deranged kidneys

Pains in the small of the back tell of kidney derangements.
Other symptoms are pallor, loss of weight, dryness of the skin and swelling of the limbs.
Backache is the most certain warning that the kidneys are failing to filter the poisonous uric acid from the blood.
You may also have frequent headaches and aching limbs, for acid poisons always cause bodily pains and aches.
If you want to remove the cause of such ailments, it is advisable to use Dr. Chase's Kidney-Liver Pills. For half a century they have proven their success as an effective means of restoring the health and activity of the kidneys, the liver and the bowels. It is because of their direct and combined action on these organs that they prove effective when ordinary medicines fail.
Dr. Chase's Kidney-Liver Pills at all drug stores or The Dr. A. W. Chase Medicine Co., Limited, Oakville, Ontario, Canada.

"I'm No Longer A Cellar Slave"
"I'M A FREE WOMAN THANKS TO MY LAUNDRY."

"The best hours of my life belong to me and my family. A home washing machine steals the best hours of my life, gives me little in return and is an expense I can't afford, even if I wanted to."
Telephone 353
Fanning's Steam Laundry

Surely you have friends and relatives in Britain who are eagerly looking forward to seeing you again . . . don't disappoint them any longer . . . go this Christmas . . . round trip rates are low and the sailings shown below provide convenient dates.

From Halifax
*Dec. 11 AURANIA to Plymouth, London
*Dec. 13 ATHENIA to B'fast, L'pool, Glasgow
*Embarkation previous evening.
From Saint John, N.B.
Dec. 10 ATHENIA to B'fast, L'pool, Glasgow
From New York
Dec. 10 AQUITANIA to Cherbourg, S'mpt
Dec. 10 GEORGIC to Galway, Cobh, L'pool
Dec. 16 QUEEN MARY to Ply., Cher., S'mpt

See your local agent or
Corner Bay & Wellington Sts. (Elgin 3471) Toronto
CUNARD WHITE STAR LIMITED
DONALDSON ATLANTIC LINE

The Peterborough Examiner

PETERBOROUGH, ONTARIO, CANADA, SATURDAY, DECEMBER 3, 1938

Shipments Are Lighter

FREDERICTON.—Shipment of Christmas trees from New Brunswick this season has been lighter than in recent years, apparently due to depletion of those most accessible. Much of the trade formerly enjoyed in this province has gone to Nova Scotia and Gaspe Peninsula.

Shy From Mussels

PORTLAND, Me.—Early Indians are blamed by the Bureau of Fisheries for the failure of modern Americans to eat mussels as freely as clams. The Indians, for some reason, avoided mussels while they devoured clams and oysters, and the practice has continued through the centuries.

Smith Couple To Mark 60th Wedding

The sixtieth anniversary of their wedding on Sunday, December 4, will be quietly celebrated on Monday by Mr. and Mrs. T. T. Milburn of Smith.

The principals of that happy event on an early December day back in 1878 are both in good health. Mr. Milburn continues to do some work about his farm, and he can still say that he has never missed a harvest for a period almost longer than he can definitely remember. He is 83 years old, and a native of Smith township, as is his wife, who was Sarah Mann, 84, daughter of James Mann. Their marriage took place at the home of the bride's father, the first homestead of the family now occupied by Reeve Allan B. Mann.

Mr. Milburn's ancestors lived in the lake country of Cumberland, England, and his wife's family came from Delaware into Canada. Thomas T. Milburn has a large number of warm friends in the city and country who will be unanimous in their wish to congratulate him and Mrs. Milburn on the wedding anniversary and to wish them continuing years together. The members of their family are Miss Margaret at home; Mrs. Ross Harrison of Smith; Mrs. Henry Stubbs of Sarnia, and Elmer at home. There was one other son, Noble Milburn, who enlisted with the 93rd (Peterborough County) Battalion, and was killed at Ypres.

Mr. and Mrs. Milburn have eleven grandchildren. They are members of Lakefield United Church, of which Mr. Milburn is a deacon.

The wedding of sixty years ago was solemnized by the Rev. T. Ratcliffe. It united two of the pioneer families of Smith township. The Milburns and Manns have now been continuously resident of the township for 118 years. Mr. Milburn's grandfather came to this county in 1818, and the Manns arrived about a year later. They were United Empire Loyalists, who turned their backs on Dalaware for the right to retain their British citizenship and loyalty.

The first Milburn home was built on the Chemong Road, where his brother's wife still resides at the age of ninety. Mr. T. T. Milburn's home is on the seventh concession of Smith, the centre line, where he and his wife went to live after their wedding at the home of her parents.

The Rambling REPORTERS

CHAUFFEUR TOO STOUT

When Dick Raine started to look for a driver for the truck carrying his float in the Christmas parade last night he found that the man must be "made to measure." The float was constructed so that a portion of it covered the cab and when the regular driver attempted to climb he found he was far too stout. Faced with this unusual problem Dick skirmished around until he found a man thin enough to squeeze into the truck and fortunately was successful.—McG.

FALSE ALARM

A member of the local police force is opposed to loud speakers in jewellery stores, particularly when the amplifier broadcasts the ticking of a clock and magnifies the sound. The constable was walking down George street a few nights ago when his attention was attracted to a hammering sound. The noise appeared to come from the interior of a jewellery store. The officer on the alert was convinced a safe cracker was pouding on the safe in the darkness at the rear of the store, and muffling the sound with cloth. He signalled another officer without leaving the store and both started to investigate. The newcomer immediately detected a loud speaker above the door which was found to be hooked up with a grandfather's chime clock to broadcast the chimes every quarter hour. The hammering sound was the ticking of the clock, amplified by the loud speaker.

A FORGETFUL REPORTER

Following the sessions of the county council Friday two reporters left the room and proceeded to put on their overcoats and hats. One of the two slipped into his rubbers, but the other discovered his were missing. His colleague immediately started a search for the footwear but after fifteen minutes of fruitless work, the two left, one without rubbers. When the more fortunate reporter arrived home, he slipped off the rubbers in the hall but was amazed to find a pair already there. It suddenly dawned on him that he had left his own footwear at home, taken those belonging to the other reporter and then spent a quarter of an hour helping his friend look for them; while he wore them himself.—McG.

DRUG STORE OPEN SUNDAY

Bonds will be the Drug Store open all day.

GEORGE ST. MEN'S FORUM

SUNDAY, DEC. 4, 3 p.m.

Special Speaker: J. H. Burnham, Ex-M.P.

Subject—Is the Old Order Passing?

Mr. Burnham is an unusual speaker. His ideas are somewhat different from those of most people, some consider him very radical. In any case he will be interesting and it will be a privilege to have him outline his views on the above subject. Ladies are also invited to this meeting.

Executive George Street Men's Forum

FUEL SAVING

Be warm and comfortable. Realize a worthwhile saving of fuel by insulating with

GYPROC WOOL

Thos. A. Rehill COMPANY
210 Wolfe St.
Phone 245

To Give Address

Mrs. John Davidson, daughter-in-law of the late Rev. Canon Davidson, for years rector of St. John's Anglican church, who will give an address in St. Paul's Presbyterian church on Monday, December 12, entitled, "Peace With The Dictators."

Faith Is Subject Supper Club Talk

At the weekly meeting of the Friday Night Supper Club, Russell T. Kelley, founder and president of the Russell T. Kelly advertising agency in Hamilton, was the guest speaker. Introduced by H. L. Garner, who commented on the fact that Mr. Kelley was also on the Council of the Y.M.C.A. and is president of the Ontario Amateur Lacrosse Association.

Mr. Kelley's interesting and informative topic was "Faith," naming several important phases of the word. Having faith in God is essential and also must have faith in oneself, and in the other fellow "Go out of your way to do something for him," he said.

Having faith in one's job is also important, knowing and realizing that the job has a place in the world. Then have faith in the country in which you live, he said.

On behalf of the club Arnold Nottall moved Mr. Kelley a vote of thanks.

Preceding the speaker Stuart Cauley rendered two piano numbers, "Flapperette" and "While a Cigaret Was Burning." Jack Sullivan gave a three minute talk on Sir John A. McDonald. The meeting closed with the reading of the Creed.

Tory Candidate Outlines Party Platform

(Examiner Correspondence.)

HASTINGS, Dec. 3. — More than 400 attended a dance in Norwood Town Hall on Friday night under the auspices of the Hastings-Peterborough riding of the Conservative Association for the purpose of introducing George S. White, Conservative candidate for the riding to the constituency of Norwood. The gathering, composed mostly of young men and women, was one of a series of dances throughout the riding which the association are staging to meet the young people in the interests of Mr. White.

Jack Grant's Aces Orchestra occupied the stage and furnished music for the event. A supper of sandwiches and coffee was served the many guests about midnight in the basement. Among those present were: R. A. Dean of Norwood, president of the Hastings-Peterborough Conservative Association, and chairman of the evening; Gordon K. Fraser, president for Peterborough County, and Mrs. Fraser; James R. Baskin, president for Norwood; Earl Ivy, Dummer Township president; Mrs. R. E. Birdsall, president of the Asphodel Ladies' Association; K. F. Kempt, Norwood, president for East Peterborough; and the candidate, George S. White and Mrs. White.

About eleven o'clock three officials of the organization took the platform and gave their speeches over the loud speaker system.

Aided Foreign Countries.

Gordon K. Fraser, first speaker, told the gathering that the present Government had done nothing for Canada, but had benefitted other foreign countries. "We must work and work hard to win the next election—and we are going to win," he said.

T. P. Lancaster of Havelock said he was glad the party had recognized the young people and added he was delighted to see the organization catering to them. "I am heart and soul behind our candidate, and I am confident he will win," he said.

"I wish to mention a few matters that I am much interested in," Mr. White began. "They are the national defence of Canada, the control and suppression of Communism, Fascism etc., the problems affecting the youth of to-day, the amendment of the British North America Act, and everything that will tend to unite our Dominion, the welfare of the returned soldier, and in particular all the things which interest and affect the farmer.

The Village of Norwood is the centre of a very fine farming community, and it is my intention to pay special attention to agricultural problems. While I am a country lawyer, I have for years been doing business and dealing with farmers in such matters as township affairs, rural school matters, cheese factories rural Hydro, matters relating to drainage, timber limits, matters of taxation, farm mortgages, interest, prices paid farmer and consumer, and Crown lands. These are all matters which concern and affect the young people of this riding. From working with and doing business in regard to these matters, I feel I have a fair knowledge of the many problems that affect the farmer of to-day.

Attend to Rural Problems.

"I do not believe in making wild promises as to what I will accomplish for you, but I do promise you that after the next Federal election when I go to Ottawa as representative of this riding, I will bring before the House and speak on problems that affect the farmer of to-day and suggest certain remedies and that I will bring before the various committees dealing with agriculture these problems of the farmer.

As a returned soldier, I have always taken a great interest in the welfare of the returned man, and every veteran, no matter what his politics may be, will always receive every consideration from me, that I can give.

"I cannot condemn too strongly the vicious system of political patronage as practised to-day in the County of Hastings by the Hepburn Government. I said vicious, for that is the only word that can describe it. I contend that it should make no difference what church or lodge a man attended or what his political beliefs may be. In the matter of employment, every man should have an equal chance. I can not nor will not adopt or approve of any system of patronage such as is carried on to-day by the Hepburn Government. These men who need work so badly, have wives and families to support— and no matter what candidate they vote for they must have work. How can we ever expect to build up in a strong united country in Canada when the Government itself sets one party against the other?

"While the Liberal Party has not yet selected their candidate, I presume Rork Ferguson will be chosen. No matter who the candidate may be, as far as I am concerned he will receive every courtesy from me. There will be no personalities on my part. The campaign I intend to run will be clean and above board in every respect, and I am sure the Liberal condidate will conduct his campaign in the same manner," he concluded.

USED CARS

Ready for Winter Driving.

'37 Plymouth Sedan, Heater, Defroster, Anti-freeze.

'37 Nash-Lafayette Sedan, Heater, Defroster, Anti-freeze.

'30 Pontiac Sedan, new paint job. In good shape for winter.

Foley & Wilson

NASH SALES AND SERVICE

Cor. Reid and McDonnel

Phone 2027

Head Scholars

Head boy and head girl at Peterborough Collegiate this year were named at commencement exercises Friday by Dr. H. R. H. Kenner, principal, to be the happy pair shown congratulating each other in this picture. They are Miss Ruth Robinson, daughter of Mr. and Mrs. A. H. Robinson, Gilmour Street, and Don Diplock, son of Mr and Mrs. D. T. Diplock, Hunter Street West.

Coboconk Moonshiner Fined $100, Caught With 30 Gallons Of Mash

(Examiner Correspondence.)

LINDSAY, Dec. 3.—J. Weaver of Coboconk faced Magistrate Gee in police court Friday and was fined $100 and costs for the illegal manufacturing of liquor. The accused was arrested last August by Corporal T. J. Wood, R.C.M.P., when he was found in possession of 30 gallons of mash. His wife was ill at the time of his arrest and Weaver was allowed a few days grace. He left the limits, however, and last Saturday he was arrested in Kenora and brought to Lindsay. "The moonshine game is being worked to death, both in Bexley and Coboconk remarked the magistrate in passing sentence.

A transient, who said he hailed from St. Catharines, was given suspended sentence with the warning to leave town. He was charged with being drunk, and Chief Lawler stated that he was soliciting alms on the street. The accused stated that he was on his way to Ottawa to spend Christmas with his brother. "Don't stop at any beer parlors on your way through Peterborough or you may meet me in that city," remarked the Magistrate.

Charging that its was "a gross miscarriage of justice and nothing less that this matter should be flimflammed around," C. G. Frost, in police court protested vehemently against a further adjournment of S. E. Gale, who is charged with falsifying the books of the Canada Lime Company, of Coboconk. V. J. McElderry, K.C., of Peterborough acting for the Crown requested an adjournment on the grounds that Toronto accountants were preparing a financial statement of the Canada Lime Co., and had not completed their work. Mr. Frost asked for a dismissal of the case, charging that his client was placed in a very embarassing position by these adjournments. "We have already challenged them three times to prove my client's guilt, and they are still not ready," stated Mr. Frost. An adjournment was granted until December 12.

Havelock Students Hold Theatre Party

(Examiner Correspondence.)

HAVELOCK, Dec. 3. — Close to eighty students of Havelock High Schol participated in a "theatre party" last evening to the Hollywood Theatre in Campbellford. The party was transported there in about twenty cars, kindly donated by parents and friends of the student body. The students met at the school at 6.30 and arrived in Campbellford in time for the first showing of "Stablemates," a picture starring Mickey Roney and Wallace Beery.

Returning after the show they assembled in the Council Chamber, where hot-dogs, doughnuts, and coffee, prepared by several of the students' mothers, awaited the travellers. Votes of thanks were extended to Principal Goheen, Miss Beulah Leng, president of the Literary Society, Mrs. George Rigby, and those who donated cars for the occasion.

Community singing with accompaniment at the piano by Miss Verna Isaacs and a general social time was much enjoyed.

MAIN STREET TOPICS

By an Examiner Reporter.

WON BRINTON RUG.

The rug offered by the Brinton Athletic Association was won by Mrs. Robert Davidson of 151 Albertus Street.

FALLS ON PAVEMENT.

Slipping on the icy pavement this morning, Mrs. T. Anthony received injuries to her back, requiring medical attention.

SPEAKER BEREAVED.

Rev. E. J. Springett, Dominion Commissioner British-Israel World Federation (Canada) who was scheduled to address an audience at All Saints' Hall Friday night was unable to be present owing to a death in the family.

GOT AN ADJOURNMENT.

Appearing in Police Court before Magistrate E. A. Gee this morning to answer a charge of having been drunk on Woodbine Avenue, a local man pleaded not guilty and asked the usual week's adjournment. There was no objection from the Crown.

WILL ADDRESS CLASSES

A. R. Kennedy, editor of The Examiner's carrier boys bring his guitar to this office with instructions to sell it for six dollars. There is a good deal of pathos in that decision of his, a great deal of sacrifice, a very great deal of courage on the part of that youngster whom Grey Owl told, "Take courage, my son, be strong."

And some reporters in this office still have faith enough left in human nature to believe that someone will call to buy the lad's guitar, still have faith taht the purchaser will see that the youngster gets the instrument back again with the six dollars.

WEATHER A BIT LATE.

If the weather at 11.30 o'clock had arrived at 7.30 Friday evening, the crowds of citizens would have found the waiting for the Santa Claus parade decidedly more comfortable. Clouds spread over the sky moderating the east wind and taking the edge off it.

QUEEN MARY'S TEAM.

In the list of schools competing in next week's spelling match under the auspices of the Kiwanis Club, the name of the Queen Mary School was omitted. However, Principal Steer's school will be represented in the contest with a strong team and hopes to be up near the top when the winners are decided.

A YOUNG TRANSIENT.

Among the transients who were sheltered at the Police Station on Friday night was a small youth who said he was 16, but scarcely looked it. He gave his address as Toronto, and when the police inquired what he was doing on the road at his age he said he was looking for a job and had found it impossible to obtain one in the Queen City.

TO SHOW PICTURE HERE

The motion picture, "The Kinsmen," produced by the Canadian Wheat Board in which David Fife, the Otonabee farmer who produced Fife Wheat is given a place of well-merited honor, will be shown in Peterborough. The picture is being brought here on Tuesday next and will be shown that evening in the St. Paul's church Sunday school.

TO DICUSS THE JEWS

"The Future of the Jew" will be the subject of Rev. Mr. Easton's sermon in Trinity United church on Sunday evening. The world is shocked as it confronts the recurrence of the old problem of anti-Semitism in a new and terrible form. Historically there are causes and trends that need to be understood in order to arrive at the solution of the present, critical and imminent problem and of the long range problem of the persecution of minority groups which has always accompanied movements toward paganism, apostasy and dictatorship.

BENCH WARRANT ISSUED.

A bench warrant was issued by Magistrate E. A. Gee in Police Court this morning when William Nixon of Toronto failed to appear on a charge of defrauding the Hotel Champlain of a board bill of $12.15. Nixon was up earlier in the week and agreed at that time to make restitution of the amount owed and it had practically been decided that sentence would be suspended this morning. However, he failed to appear when his name was called, and a telephone call to the hotel revealed the fact that the bill had not been paid. Whereupon the police applied for a warrant for his arrest.

CHRISTMAS OVERSEAS MAIL.

Mail for Great Britain and countries via Great Britain, letters addressed via New York, to connect with the Steamer Hamburgh, sailing from New York December 6th, closes at the local post office December 5th, 7 p.m. Mail for Great Britain and countries via Great Britain full mail to connect with the Duchess of York, sailing from Halifax December 10th, closes at the local post office December 8th, 7 p.m. This is the last mail to ensure Christmas delivery in the old country. Mail for Great Britain and countries via Great Britain, letters addressed via New York, to connect with the Steamer Normandie, sailing fom New York December 10th, closes at the local post office December 8th, 7 p.m. Mail for Great Britain, letters addressed via Great Britain, letters addressed via New York, to connect with the Steamer Aquitania, sailing from New York December 10th, closes at the local post office December 8th, midnight. Mail for Great Britain and countries via Great Britain, full mail to connect with the Steamer Aurania, sailing from Halifax December 11th, closes at the local post office December 8th, midnight.

Boy Is Willing To Sell Guitar To Buy Presents

This is the story of a lonely little boy who wants to buy Christmas presents for his family so badly that he is willing to sell his most prized and one of his few possessions in order to raise the necessary funds.

The boy is Gerald Johnson, young Indian lad from Burleigh Falls, who has been in hospital now for nearly two years, whose leg was amputated at Nicholls Hospital this year. Christmas is going to be a lonely time for this brave youngster in his hospital cot, but he's not concerned about that; he is wondering how he may provide cheer for his brothers and sisters and parents.

He has decided just what he would like to purchase for each one of them and he has reckoned the cost most carefully. It all comes to six dollars. He has turned over in his mind every conceivable way in which he might, by a stretch of the imagination, raise the money. But Christmas is drawing near and he is reduced to practical thoughts and he knows the only way he can really obtain the money he wants is to sell a possession he prizes most highly, one that helps him pass many a dull hospital hour.

Wants Six Dollars.

And so he had one of the Examiner's carrier boys bring his guitar to this office with instructions to sell it for six dollars. There is a good deal of pathos in that decision of his, a great deal of sacrifice, a very great deal of courage on the part of that youngster whom Grey Owl told, "Take courage, my son, be strong."

And some reporters in this office still have faith enough left in human nature to believe that someone will call to buy the lad's guitar, still have faith taht the purchaser will see that the youngster gets the instrument back again with the six dollars.

Sneak Thief Makes Hurried Departure

Doubtless thinking that the police would be tied up with the Santa Claus parade and that the occupants of the house were out, a sneak thief tried to break into the home of Robert C. Simmons, 173 Lock street, shortly after 9 o'clock Friday night by climbing up the post of a side porch and forcing an upstairs window.

Unfortunately for the success of the marauder's plans, although Mr. Simmons himself was out at the time, his wife and his son Robert were at home and had retired early, leaving the house in darkness, and the result was that when the thief started to work on the window, the noise aroused the son and he called out, frightening of fthe invader.

The police were telephoned for and Inspector Reid and Constable John Naples investigated without finding any sign of the porch climber.

W. R. TURNER

PHONE 591

195 SIMCOE ST.

Heating Plumbing Tinsmithing

CONTRACTING, JOBBING, REPAIRING

Sole Agents for

"HECLA" FURNACES

"IRON FIREMAN" STOKERS

"TIMKEN" OIL BURNERS

Scholarship Winner

Miss Pauline Rigg-Story, now attending University of Toronto, who won the highest number of prizes at Peterborough Collegiate, and who made repeated trips to the platform of the school auditorium at Friday's commencement exercises to claim her winnings. She also won a valuable scholarship offered by her university.
(Examiner Staff Photo.)

Entries Complete For Spelling Bee

How far would you get in a spelling contest? When some youngster falters and goes down to defeat on a word like "rheumatism" or "foliaceous' or some other folderol, would you be left in the race if you had been in his or her place?

That is the question Kiwanians would like answerd. The best way to determine the question, they naively say, is to go to the spelling bee for school children at the Collegiate auditorium next Friday and Saturday, when champions of this district will be selected.

Entries from every school in the county have been selected, the latest to come in being from Queen Mary school. Gwyneth Reed (her own name one on which many a contestant would go down to defeat), Walter Giles, and Muriel Greatrix, will represent the school.

Here are some of the words that Kiwanians say may be included in the contest. Young contestants should know these ones for some of them will in all probability be used: acknowledgment, satisfactorily, originally, compliance, separate, mortgage, definitely, municipality, ratepayer, contemplating, ammunition, irrigate, governing, barrister, sprinkling, cheque, rheumatism, representative, faculty, apartments, satisfaction, believing, controversy, incidentally, correspondent, apologized, transferred, disappointed, subscribers, criticism, specification, anniversary, boundary.

NOTICE

TO ALL COUPON HOLDERS OF

Meyer's Studios

Any or all coupons will be accepted and honored if presented on

Monday, Dec. 5

Between 2.30 and 9 p.m.

Drivers Forced To Leave Cars Travel On Foot

When dawn broke this morning and traffic began to creep through city streets again today, glare ice greeted motorists for the first time this year. Of traction there was virtually none, and many a driver left his car parked by the roadside and continued on foot.

On foot it was no better, though chances of becoming dangerously injured was less than in a motor car. All morning long pedestrians were walking warily, although downtown streets were better, had been sanded thoroughly.

The board of works trucks were out sharp at six o'clock this morning sanding dangerous intersections and as many of the streets as possible. By the time office workers came downtown conditions had been vastly improved.

Only persons to object to the sanding were the city's school children, free from school for the weekend and anxious to try out their skates. The youngsters in East City were sledding on Armour Road hill and skating on the pavement.

On Armour Road alone seven cars were left abandoned by nervous drivers; employees of the Western Clock company left their cars parked at the foot of the Hunter street hill; county councillors walked up the steep hill to the court house.

Cars In Ditch

COBOURG, Ont., Dec. 3.—(CP)—Icy highways, which imperilled traffic in this area this morning from midnight on, resulted in many trucks and cars parking in town and on side roads for the night.

Even cars were unable to make Rosebury hill west of Port Hope and over a score of trucks were parked at Welcome corners near Port Hope awaiting the arrival of highway sand trucks.

Sleet was responsible for the icy pavements.

IT'S TIME TO CHANGE TO

ALEMITE WINTER GEAR LUBRICANT

GILLESPIE GARAGE

"Service That Is Service"

378 Aylmer St. Tel 950

8th ANNIVERSARY

The Full Gospel Pentecostal Church

The Full Gospel Pentecostal Church of this city with it's founder and pastor celebrate the eighth anniversary of the work in Peterborough.

SPECIAL SPEAKERS WILL BE PRESENT FOR BOTH SERVICES

Geo. A. Chambers Pastor

11 A.M.— Mr. A. G. WARD, MISSIONARY SECRETARY, OF THE PENTECOSTAL ASSEMBLIES OF CANADA

7 P.M.—EVANGELIST LOUIS HART, ALMONTE, ONT.

COME AND HEAR AND SEE WHAT GOD HATH WROUGHT

The Church with no Creed but CHRIST, No Law but LOVE. No Book but the BIBLE. No Objects but SOULS

75c Special Sunday Menu

A REAL TREAT FOR MOTHER, WIFE OR SWEETHEART

CANAPE
Sardine or Cheese
COCKTAIL
Oyster or Tomato
APPETIZER
Stuffed Tomato with Lobster
Queen Olives Stuffed Celery Sweet Pickles
SOUP
Mongoale a la Anglaise or Consomme Prentania
ENTREES
Fillet of Sole a la Orientale or
Chicken a la King, smothered with Fresh Mushrooms
Grilled Western T-Bone Steak, with Fried Mushrooms
or
Young Vermont Mountain Turkey, with Cranberry Sauce
or
Prime of New York Beef au Jus Horseradish
VEGETABLES
Cream Whipped or Rasine Potatoes
French Green Peas or Marguerite Salad
Inc. Cheese and Crackers Tea, Coffee or Milk
DESSERT
Fruit Sundae Apple Pie a la Mode
Chocolate Walnut, Washington Cream, or Pineapple Cream Pie.
We Also Specialize in Italian Spaghetti Any Style,
Chile Con Carne Mexican Style, and the
SPECIAL WAFFLE BREAKFAST.
Chef. Walter.
REGULAR DINNERS, 25c UP.

CAPITOL GRILL

OPPOSITE CAPITOL THEATRE

DIT CLAPPER RESENTING THOMPSON DEAL, SOUGHT RELEASE

Hastings Star Asked To Join Detroit Outfit

(Detroit Times)

A near-rebellion on the Boston Bruins Hockey Club following the sale of Goalie Tiny Thompson to the Red Wings almost resulted in Dit Clapper, brilliant Boston defenseman, following his teammate to Detroit to join the Wings, it was learned today.

Clapper wanted to come to Detroit and Manager Jack Adams of the Red Wings would have been more than glad to have him bolster the Detroit defense. But Manager Art Ross of the Bruins balked at letting him go.

Fans Resent Deal

Boston fans are still seething about the deal which took away the most popular athlete hockey has ever developed in their town, but Clapper was one of the most furious and vociferous the moment the deal was announced, according to the Boston Post.

The star who has been a roommate of Thompson's almost since the time the two joined the club 11 years ago blasted the deal and roared:

"They can trade me, too. First they took Marty Barry and now it's Tiny. I don't want to stay here while my best friends are with the Red Wings."

Ross, like any hockey or ball manager, has the whip hand however. Not many players get themselves traded according to their own wish. It's play or else.

So Ross called Clapper in and had a long forceful conversation with the 31-year-old playmaker from Newmarket, Ont.

Finally Cools Off

The big defenseman was cooled off when he emerged from Ross' office.

"I guess I put the Bruins in a tough spot, so we'd better forget it," he said. "Besides," he added, "Ross said he wouldn't trade me anyhow."

"I'll deal for Clapper anytime the Boston club wants to open negotiations," said Manager Adams before he headed for Chicago with his Wings late yesterday. "But I'm not going to embarrass any one by suggesting a Clapper deal right now. We're happy to get Thompson."

Clapper's Boston teammates apparently were equally surprised to hear of Thompson's sale but refused to make any public comment.

Inside Sportin' Dope

BY A. WISE CRACKER

Mister Sporting Editor:

Wel, Mac, the local end of the sporting whirl aint been what you call lively this week, about the only doings being the binge what the city fathers give the lacrosse team—and well they earned it, say we—and the departure from our midst of some more of our hockey players, Mister Jim Ellis and Mister Mick Magee which has hooked onto for themselves berths in the Grape Fruit League and will play their hockey in Flordia this winter. And if they is any place more than another where I would rather play hockey that is the land of sunshine and summer breezes and cheap fruit and flowers and I believe fairly well supplied with bathing girls too. Just what kind of a league the outfit is likely to prove we aint got no means of knowing but anyway the main thing is that when the lads aint playing hockey they oughta be able to knock off a pretty fair time, 1 way and another. Our hats is off to Mister Magee and Mister Ellis. They seem to have copped the logical location for hockey de luxe.

Our gifts to the Baltimore Orioles, Mister Calladine and Mister Vitarelli, is doing right well by themselves and by Mister Pick Hines which selected them for his Orioles. Mister Vitarelli has been steaming along on all 8 like a real champ and at the last figgering was leading the whole loop in scoring points with 3 goals and 8 assists while Mister Calladine who has always been dangerous when he got into where the goalie could see the white of his eyes has been potting the old disc with the same aplomb—there's a two bit word, customers—that he showed around this district. The boys is in pretty fast company but they been giving notice they belong right where they is, and home fans will all be pulling for them.

This being wrote Fri. so the big Eastern rugby final is still on the lap of the goods or something of the kind. I am calling Argos to take the Imps for the simple reason I think they got the plays and the speed to offset anything that Sarnia can produce through the educated toe of Mister Bummer Stirling. This bird Hayman always seems to have a play up his sleeve to be used when the Oarsmen is in a tough spot and so far anyway the Argos has been able to cash in on them Sunday plays. I think they will do so again and cop themselves the Eastern title. Next week—? Well I can't make up my mind but so far I aint seen no reason to drop the Argos out the window, even against the famous Bombers.

Nice For Detroit

In the pro hockey loop this has been rather a big week and perhaps the biggest feature was the sale of Mister Tiny Thompson of the Boston Bruins of Detroit. The Bruins will look almost as funny without Mister Thompson as they would without Mister Eddie Shore but they aint no doubt that the move has strengthened the Red Wings, in a spot where they needed help. Getting him may mean the difference between landing in the playoffs or outside on their ear. Thursday nite the loop race tightened up a lot, what with the eDtroits crackin' down on the world champion Chicago Black Hawks to a 4 to 1 tune and the Canadiens handing Boston their first shutout of the year. From now they aint any of the outfits in the pushover class and the form betters may get quite a ride trying to pick the winners.

Well I guess I'll call it a nite and what a nite what with a Sandy Claws parade and everything.

Sportfully yours,
A. WISE CRACKER.

SPORTS -DAY BY DAY-

Digging Up the Local Dirt With the Odd Chuckle or Two

By CEC. PERDUE

IT was just eight years ago now that this writer wended his way home after a five-year sojourn in other centres and asked for a job writing on this paper. Took a lot of persuasion to get a chance as news reporter on space rates, but we eventually got in. After working for a mere pittance a few weeks, we drifted toward sports—always a hobby with us—and did better So much so that we got on regular and, in the course of time, got to knocking off a daily column. This pillar de piffle has been committed on the poor public every day the paper published since that time—barring the annual vacation—as we have fortunately never had to muff a day due to illness or late hours. But much water has swished over the London St. dam since that time. It is a comparatively short space of time, but times do change. And we think of the changes as one year melts into another.

WHEN WE STARTED on this sheet, for instance, there weren't just seven N.H.L. clubs operating, with only two from Canada. There were 10 clubs in two sections. The Canuck division had Maroons, Canadiens, Toronto, Ottawa and Amerks; with the U.S. section having Boston, Rangers, Chicago, Detroit andPittsburgh. Phil Scott and Primo Carnera were big shots in the ring then, and Tilden and Lacoste the best of the tennis stars. Bailey, Clancy and Morenz were tops in the N.H.L., and our Bert McLeod was starring in pro puck company in the States. John J. McGraw was the biggest figure in baseball, next to Babe Ruth, and Mickey Coshrane was catching for the A's. All sports were suffering from the big depression which had so many out of work and broke—and many thought times would never improve.

Hitler Was Gentle Then

APART FROM SPORTS, we recall that the C.G.E. plant here planned a much larger building, and that citizens argued hotly whether or not the aldermen should take a salary for attending meetings. Local artists, like Mrs. McKee Bingham, Mrs. Agnes Logan, Stan Northrop and Rick Roberts, were heard over Station CKGW. Very little was heard of Adolph Hitler or Mussolini in Europe where Five Powers agreed to limit their navies and keep the peace of the world! Lindbergh, a great U.S. hero, celebrated his 28th birthday flying. All Addis Ababa meant was just some silly baby talk and no one knew Haile Selassie lived. There was no housing shortage in Peterborough, and no taverns—though plenty of speakeasies.

WE HAD IN HOCKEY a good City League, plenty of minor loops, a strong district E.P.L. and three O.H.A. teams. There were two junior squads then. Some of the St. John's juniors were Miller, White, Howe, Cuthbertson, Hewett, Burke, Weir, Magee, Dunkerley, Dallin, Calladine and Gardner. And some of the Peterborough juniors were Foley, Tuck, Meagher, Jones, Palmer, Austin, Wood, Epps, McCulloch. The intermediate lineup included Lackey, LeBarr, Gillespie, Maudsley, Dundas, Creighton, Cripps, Hatton and Legon. How many of 'em are still playing hockey in this town—and how many have hung their skates up in the attic long since? And some have died. We had no senior baseball, no lacrosse and no girls' softball. Boxing was about dead and the new pro grappling game was unknown here. Ah, yes, how time doeth flicker! All in eight years, mind you, too.

Biggest Little League

ANNUAL MEETING of the Church Hockey League is a week from Monday, or Dec. 12th, and the various churches should be bestirring themselves over this week-end to get squads lined up. The 16 teams in last year dished up 72 contest at All Saints, Quaker and Brock St. rinks. The retiring officers are anxious to see last year's church representatives back again, and also such churches as St. Luke's, St. Andrew's, Park St., St. James and St. George's. For over a decade, Peterborough has had the largest Church Puck Loop per capita of any city in the province — and 'tis hoped to maintain that record this coming chilly season. Two voting delegates are permitted at the meeting the 12th from each city church.

YE TENTATIE SCHEDULE for the local junior O.H.A. squads—but some of the dates may be changed when the Petes have their schedule meeting—is a single one and this is how our Colts and Monarchs are listed to play: Dec. 27—Colts at Oshawa, Whitby at Monarchs; Dec. 30—Bowmanville at Colts, Monarchs at Cobourg; Jan. 2—Bowmanville at Monarchs; Jan. 3—Colts at Port Hope; Jan 6—Colts at Lindsay, Oshawa at Monarchs; Jan. 10—Lindsay at Colts, Monarchs at Port Hope; Jan. 13—Monarchs at Colts; Jan. 16—Oshawa at Colts, Monarchs at Whitby; Jan. 18—Monarchs at Oshawa, Cobourg at Colts; Jan. 20—Lindsay at Monarchs, Colts at Whitby; Jan. 23—Monarchs at Bowmanville here, Colts at Cobourg; Jan. 25—Colts at Monarchs; Jan. 27—Monarchs at Lindsay, Whitby at Colts; Jan. 30—Cobourg at Monarchs; Feb. 1—Port Hope at Colts; Feb. 3—Bowmanville at Colts; Feb. 6—Port Hope at Monarchs.

Redmen, Flyers An' Us

AT AN O.H.A. executive meeting in Toronto last p.m., groupings were drawn up. We note the Petes are back in a three-team senior "B" setup with Belleville Redmen and Trenton Fliers — while Queen's, R.M.C. and Kingston Garrisons are listed together. Why couldn't those six teams have been grouped together, or with an interlocking schedule? We fear the Petes games will be overshadowed in fan interest this winter by the fine junior grouping. In an intermediate "B" setup, Lakefield is lined up with Lindsay, Caygeon, Oakwood and eBaverton—so we won't look for a Lakefield entry in any City Loop, nor can we bank on Buster Whitton locally. It's a good break for Lakefield, though, and we're glad to see Lindsay back. According to the O.H.A. junior announcement, only three of the eight teams in our group are "C" squads, the Monarchs, Lindsay and Bowmanville. How come?

HITHER AND YAWN: From Ump Colling of Belleville we receive a clipped cartoon showing a sheepish arbiter surrounded by angry players, and under it these words: "I'll bet you boys think I'm terrible"....The man is positively psychic!—but we're glad to learn he's retained his sense of humor, even if his eyesight is failing....Annual fall curling meeting is at eight Monday eve in the club rooms....We hear Honey Tompkins has returned to this town after a brief visit in London; he'll likely lineup with the Petes....Brock St. arena cannot accommodate either a Junior or a Senior City Puck Circuit this winter, we're told....If the Blood and Thunder Loop operates, it'll have to be outdoors or out of town....O.H.A. referees' meeting is next Wednesday aft at three in the Royal York Hotel....Red Burnett of the Star picks Sarnia today because he sayst the Imps were the only team to win consistently for him this fall; did they trim Orfuns here? ....Baltimore Sun columnist boosts highly the coaching of Pick Hines; we may run it again....Havelock has a junior "C" team in with Belleville, Trenton, Picton and Napanee....Young Walt Gerow is playing hockey up north....And so back to the grind, back to hockey, back to the Brock, back to back!

Gus Marker Is Proving Invaluable To Leafs; One Of The Montreal Maroons "Left-Overs"

By George Grace
(Central Press Canadian Sports Writer.)

TORONTO, Dec. 3.—Chief topic of conversation and debate in Maple Leaf hockey circles, both official and fanatical, since the middle of last season has been right wing. Mostly the conversation was of a "what will we do about it?" nature. But no more, Gus Marker, ex-Maroon, ex-Detroiter, has cleared away those worries nicely and once more the Stanley Cup is back as the subject.

For a decade right wing and Charlie Conacher were synonymous here, until last spring, when the Big Bomber retired suddenly from the game on the doctor's advice. Loud were the laments over the Leafian plight with no Conacher to ring up the goals from the right boards. Then a couple of fellows named Buzz Boll and Gordon Drillon began functioning in high-class sytle and fears subsided.

Came the start of the 1938-39 season and things looked rosy, at least as far as right wing were concerned. Then in quick order out went Drillon and out went Boll, the former with a broken thumb, sustained in a game with the Black Hawks, and the latter with torn ligaments in his leg. Two right-wingers force dto the sidelines within a week left a nice problem in the hands of majordomo Conny Smythe. All he had to do was pick up two more major league calibre in short order!

And He Was a "Left-Over!"

Meanwhile down in Montreal, where the Maroons had gone off with a loud bang, one of the left-overs was practising daily at the Forum waiting for some one to make a bid for him. . . one of the players apparently deemed not good enough for Canadiens or Black Hawks who had grabbed off most of the rest of what had once been the "big red team." Gus Marker was the party in question and while Smythe had had his eye on him he had figured he was not exactly in dire need.... until Boll and Drillon were added to the casualty list. Then Gus was speedily added to the Maple Leaf roster, and the rest is rapidly becoming history, because Gus happens to be what might easily be called the sensation of the team this year.

The three regular Leaf lines at the start of the season were made up of Pep Kelly, Nick Metz, and Murph Chamberlain on one, one that's still intact, incidentally; Busher Jackson, Buzz Boll and Bill Thoms on another; and Gord Drillon, Bob Davidson and Syl Apps the other. As a replacement for Drillon Smythe purchased Normie Mann from the Rangers and he filled in acceptably while the league's scoring champion was out, but with Drillon back, hard-working Normie moved down to the Leaf's Syracuse farm.

GUS MARKER
He and the Maple Leafs Have the Last Laugh

Marker, the man of the moment, was secured to take the place of Boll . . . . and how he's taken it! Present plans call for Boll to be the extra forward on the team when he returns to action . . . that's what kind of a replacement Mr. Marker turned out to be! From the start he clicked the way every manager hopes a new player will click, fitting in with the smooth-working Busher and Bill Thoms to form one of the most effective forward units in the league. His two companions on the line are essentially one way players, scoring threats. Gus is no corner lot player when he gets near the other team's goal, but more than that, he's a great back checker the best the Leafs have had since Frank Finnegan. He's been a two-way threat in every game the Toronto squad has played this year and with Turk Broda, the bounding netminder, has been credited with some of the larger portions of the success attained by the team thus far in the schedule.

Prairie Product

Born at Wetaskiwin, Alberta, 31 years ago, Mr. and Mrs. Marker christened Gus, August Solberg Marker, and like most Canadian youngsters he took to the frozen ponds and rivers at any early age. Oddly enough he never played junior hockey something non-existent in his section of the west. He played in senior ranks until 1928 when he turned pro with Tulsa in the American association, later moving to Detroit Olympics in the International, and from there to Jack Adams' Red Wings. The 1933-34 season was his first in the N.H.L. and it was during the playoffs that he caught the eye of Tommy Gorman, then guiding Chicago Black Hawks to the Stanley Cup. When Gorman moved to the Maroons he secured Marker from the Motor City team in exchange for Wally Kilrea.

With the Montrealers Gus proved to be a steady dependable, but not especially brilliant, at least as far as the headlines were concerned, forward. Last year he held down the right wing berth on what was called the "Green Line," centred by Bob Gracie, with Herbie Cain on the left side. When Maroons blew up the latter two were immediately grabbed by Canadiens, and Marker was left wondering what his hockey fate would be. There's nobody happier than he over the way things turned out and Cecil Hart has probably gone through more than one teeth-gnashing session when he thinks of his two-thirds of the "Green Line." While Marker turns in one great performance after another for the Leafs, Herbie Cain toils in capable, but not outstanding form for the Frenchmen, while Gracie has already departed, sold to the Black Hawks. Strange sometimes are the spinnings of the hockey wheel.

Guelph Indians May Stir Howl

TORONTO, Dec. 3.—(CP).—Representatives of the Big Seven group of the Junior "A" division of the Ontario Hockey Association will meet here to-day to consider a decision by the O.H.A. executive allowing Guelph Indians to enter the group. There may be an official protest.

Permission was granted by the executive last night at a closed meeting in which Association groupings were arranged. The meeting did not adjourn until early to-day.

By the ruling the group becomes an eight team affair and will be divided into two sections with the clubs to play an interlocking schedule. The first three teams in each division will enter the playoffs.

One group contains Guelph, Toronto St. Michael's College, University of Toronto and Toronto Marlboroughs; the other, Oshawa, Toronto Native Sons, Toronto Lions and Toronto Young Rangers. It is the only Junior "A" group in the O.H.A.

The Indians, only Junior "A" team in Western Ontario, will play travelling expenses of other clubs to Guelph, but must pay its own expenses to Toronto. Guelph is the only club in the circuit without artificial ice. Regulations call for playoff games to be played on artificial ice.

Best-of-Five Series

First-place teams in each division will play off in a best-of-five series. Second and third-place teams will met in a best-of-three series. Finals will be best-of-five. In each case, teams with the better points record, or, in case of a tie in points, with the best goal average will have the choice fo extra games, if necessary.

The Big Seven delegation which attended the executive meeting consisted of Ed Wildey, group chairman and representative of Young Rangers; Dunc Sinclair, speaking for Lions, Marlboroughs, Varsity and Oshawa, and George O'Brien, representing Native Sons.

It was learned the delegation said the only objection they had to having Guelph in the circuit was that games would have to be played at Guelph on natural ice.

They feared the schedule would be disrupted by mild weather and contended that Guelph should not object to playing home games at the Galt artificial ice arena.

"It's a shame the Big Seven group, which has enough burdens to carry, has to carry Guelph along on top of everything," Wildey said in an interview today. "I can't see why we should have to take over another group's troubles when the O.H.A. with plenty of money in the treasury, could have helped Guelph and other Western Ontario teams over the hurdle.

"The money is in the OH.A. treasury to help the game along, but it doesn't seeem as if the money is to be touched."

Canary Laid 14 Eggs Raised Four Broods During Past Summer

(Examiner Correspondence.)

Trent River, Dec. 3.

MRS. JOHN SEDGWICK of the "Sedgwick House" is a great lover of canaries. At the present time she has a canary hen bird, that laid 14 eggs during the past summer, and raised four different broods. This brown mother bird with a golden colored throat has turned out to be a wonderful singer and keeps up its song of many varied notes along with another golden colored canary (male) a roller singer, which is quite unusual.

Havelock Athlete Fractures Wrist

(Examiner Correspondence.)

HAVELOCK, Dec. 3. — Practising for the "pyramid building" drill which the boys of Havelock High School annually present at the commencement exercises, Edward (Teddy) Fleming, twelve-year-old First Form student, had the misfortune to fracture his left wrist yesterday morning.

Fleming, one of the lighter members of the pyramid team, was occupying the topmost position in a pyramid which they were practising when he lost his balance and fell to the floor. This is the second occasion he has broken his arm during the past year, the first resulting from a fall while pole-vaulting.

Finland Expands Olympic Program

HELSINFORS, Dec. 3—(AP).—Finland expanded the program for the 1940 Olympic Games to 132 preliminary and main events with the track and field championships scheduled for July 21-28.

Four sports included in the Berlin games, basketball, field hockey, polo and handball have been dropped but four track and field events and two in shooting have been added. They are 10,000-metre walk, women's shot put, broad jump and 200 metres, 40-metre pistol shooting and 20-metre small bore rifle shooting.

Cable King Dies

LONDON, Dec. 3.—(AP).— Sir Thomas Callender, 83, known as England's "cable king," died last night.

Sir "Tom" as head of Callender's Cable and Construction Company gave London's dingy streets their first electric lighting. His cables also carried electricity to the law courts, the Covent Garden opera house and the Taj Mahal in India.

SPORT SPICE

(By SID FEDER)

NEW YORK, Dec. 3 (A.P.).—Pals of Jimmy (Bow Tie) Bronson, one of the sweller guys in the fight business, are boosting him for new "roving" assignment on the State Boxing Commission....As one of 'em pointed out, the French Government waited 20 years before handing Joplin Jimmy the Medal of Honr recently for his boxing work with the Doughboys during the Great War—so why should folks around here wait any longer to give him a break ....The boys along Cauliflower Alley figure N.Y. Secretary of State Ed. Flynn could do a lot worse than give Jimmy the appointment.

The baseball trade pot's boiling around Cleveland again—with the Red Sox and White Sox the cooks who're watching it....Bobby (Jitterbug) Kellogg wound up with the greatest ball-carrying record in Tulane University's history this season....He averaged seven yards per crack at the line, ran pnnts back 138, completed seven of 20 passes for 117, and booted 9 extra points in 12 tries....And he's only a soph.

Are the Giants worried about .. gess Whitehead? The grapevine says they're making passes at the Pirates for Pep Young once more, and they certainly wouldn't be doing that if they were sure Second Baseman Whitey was coming back....Photographers working the Missouri-Kansas football game are still booting themselves for missing Paul Christman's 76-yard touchdown run with a punt....Seems they kept their cameras trained on Jim Starmer, Paul's halfback mate, because on two previous kick returns he'd taken the ball from Paul on a lateral.

Davey O'Brien and I. B. Hale are Dallas boys who helped bring recent fame to Fort Worth as members of Texas Christians' grid outfit....And now Texas Christian turns down the Cotton Bowl bid that would have meant so much to Dallas . . . Fight promoters are all in a dither about Pittsburgh's Billy Conn....'Cause he's the first classy prospect who's all Irish since Tommy Loughran and Jack Delaney.

The New Britain (Conn.) High School team which goes to the Baton Rouge winter football game, had a squad of more than 100 this season—just nine deep and one for good measure, if you please. . . And the talk around there is the triple-theatre of the outfit, Dornfeldt, is planning on goin gto Dartmouth. . . 'Tis said Southern Methodist'll be a much tougher crew next year, when ball-carryin' Bob Maddox graduates from the Freshmen....Notre Dame is 17-10 over Southern California on the bookies' books hereabouts. . . This corner takes the Irish.

Deaths on Germany's roads will exceed 8,000 this year.

Examiner Correspondence

W.M.S. Officers Are Installed

(Examiner Correspondence.)

OMEMEE, Dec. 3.—The monthly meeting of the W.M.S. of Trinity United Church was held at the home of Mrs. S. Connell, Thursday afternoon with 24 members and 3 visitors present The president, Mrs. Connell, was in the chair. The meeting was in charge of Mrs. MacTavish, leader of Group 4. Rev. G. F. MacTavish installed the officers for 1939.

Mrs. Vernon Laing gave an excellent report from "The School For Leaders," which she attended in Whitby last August. The Christmas story was told by Mrs. Moyer. Mrs. E. Cornell favored with a vocal solo. Mrs. MacTavish gave a short reading from the Missionary Monthly.

Lunch was served by members of the group and a social hour enjoyed.

Division Court In Campbellford

(Examiner Correspondence.)

CAMPBELLFORD, Dec. 3. — In an action brought against Andrew Dugan, Warkworth, for the recovery of $135.00, the amount of a note held by John Currie of Seymour Township, Judge L. V. O'Connor dismissed the case against Dugan, who was alleged to have endorsed the note for his son-in-law, Cameron Jaynes. Testifying before the court Dugan said that although the signature may have closely resembled his own, it was not his. Judgment for $135 and costs, including counsel fees, was awarded Currie against Jaynes, who did not appear.

Judgment was reserved in the case against J. E. Convey and E. Convey of Warkworth. P. J. Moran of Toronto was the plaintiff, and the amount involved was $218.00. His Honor ordered both parties to present to the court the cheques involved in the transaction. Convey testified to having the money to purchase a car in 1932.

Assessments Reduced On Appeal To Judge

(Examiner Correspondence.)

CAMPBELLFORD, Dec. 2.—Recognizing the fact the building was standing idle His Honor Judge L. V. O'Connor granted a revision of $1,500 in the assessment of the building formerly occupied by the Weston Shoe Company. John O'Sullivan brought the case before His Honor after the Court of Revision had denied the former councillor any lowering of assessment. The reduction placed the assessment now at $2,500. Mr. O'Sullivan was also successful in his appeal on a house and lot situated on Queen street. The Court of Revision had already lowered the $600 assessment on the property by $200, but Judge O'Connor took off an additional $100 and granted the owner a reduction of $50 on the house.

Six months will be required to restore the waterworks at Canton, China.

2 Heads, 2 Pair Arms Freak Twins Die Of Pneumonia

Moscow, Dec. 3 (AP).

IRINA AND GALINA, Moscow's strange twin sisters, died today.

The baby girls had two heads, two pairs of arms and two backbones but only one body from the chest down. They were one year and 22 days old.

From the time they were six weeks old they had been in the all-union institute of experimental medicine, objects of scientific research and wide public interest in the Soviet Union.

They died of pneumonia—Irina 30 minutes after Galina.

A sleeping potion given to one girl would cause both to sleep put pin pricks in one side of the body caused only one head to cry.

Various phases of their development and behavior, including their death, have been preserved in motion picture film. The body was given to anatomists for further study and the brains to the brain institute.

Man's Foot Is Cut Chopping Wood

(Examiner Correspondence.)

TRENT RIVER, Dec. 3.— Albert Tyler met with a painful injury to his left foot Thursday while at work in the woods on the farm of M. McGowan. The axe slipped, cutting through his thick work boot, making a deep gash in the foot. The hole in the boot was about 4 inches wide. Albert walked to the house, where aid was given.

10 Pound Rabbit.

A fox weighing 18 pounds was shot by Howard Dunford of Warsaw in Sam Adams' orchard Thursday. Harry Dunford shot a jack rabbit the same day tipping the scales at ten pounds. The first of the kind shot in this district.

Havelock Engages Fourth Teacher

(Examiner Correspondence.)

HAVELOCK, Dec. 3.—The Havelock High School Board have engaged Mrs. D. L. Smythe of Woodstock as the fourth teacher on its staff for the term from January 1st to June 30th at a salary of $1,000 per year. Mrs. Smythe is a specialist in French and she is qualified to teach physical training, both subjects of which are needed at present, and she comes to Havelock very highly recommended as a very able and clever teacher.

A SURVEY
Of your Insurance Requirements and present coverages will be to your advantage. Our 80 years' experience assures you of Reliable Insurance Counsel.
CONSULT
Davis-Thompson
COMPANY
Insurance and General Agency
Real Estate
Established 1858
133 George Street. 'Phone 46.

BARGAIN FARES
DECEMBER 9 - 10 - 11
—TO—
Windsor Detroit - $7.55 Chicago $13.95
FROM PETERBOROUGH
GOING—First train from Toronto 5.25 a.m. Dec. 9.
RETURNING—Leave Detroit up to 3.05 a.m., Chicago 11.59 p.m. Dec. 12.
T. G. M. JAMIESON, 343 George. Phone 18 and 177
Canadian Pacific

VISIT NEW YORK—INEXPENSIVELY!
Bristol Moderate Rates Save You Dollars To Spend For Entertainment
Pink Elephant Dining Room
FINE ROOM with Private Bath
$2.50 to $4 . . Single
$3.50 to $7 . . Double
400 Comfortable Rooms
One of the Best Locations in New York
Adjacent to the Magnificent World-Famous Radio City
HOTEL BRISTOL
129 West 48th Street NEW YORK
T. Elliott Tolson, Pres. • Joseph E. Bath, Mgr.

THE BATTERY YOU CAN TRUST—

THE HART
Double Life
BATTERY
CLIFF TOWLE
DISTRIBUTOR
392 Water Street Phone 1724

GOODYEARS DEFEAT OSHAWA 3-0 FOR THIRD STRAIGHT WIN

Port Colborne Wallops Brantford 9-1

(By the Canadian Press.)

Toronto Goodyears ,a collection of stars who are clicking individually but not collectively, perched atop the Ontario Hockey Association Senior firmament to-day, but Port Colborne Sailors and Niagara Falls Brights clutched at their heels. Goodyears have six points, the Tars and Brights one less.

League champions last season, the Toronto team, playing at home, whitewashed the Oshawa G-Men 3-0 last night for their third straight win.

Meanwhile, the Tars were trouncing Brantford's luckless Red Birds 9-1 in Sailortown, and St. Catharines Chiefs earned their first victory of the season, in four starts, with a 3-1 win over Brights at the Falls. The loss dropped Brights to a second-place tie with Port Colborne.

Hank Goldup, a gangling youngster who played junior with Toronto Northern Vocational School last season, started Goodyears on the victory road in the second period. Peanuts O'Flaherty, a pal of Goldup, accounted for the other two goals, the first on a pass from Bobby Laurent and the second after 58 seconds of the third session with Johnny Inglis and Shorty Robinson assisting.

St. Kitts Going Well.

St. Catharines played their best game of the young season to beat the strong Niagara Falls club. Tied 1-1 at the end of the first period, Speedy Groh's lads added two more in the second for the victory margin.

Bobbie Pinder, Eddie Lister, and Sammy Phillips were the St. Kitts' scorers, with Chirp Brenchley netting for the Falls.

The revamped Sailors scuppered the Brants with their best performance of the season. The runaway win, however, served to show that Ted Beatty of Brantford is one of the best goalies in the six-team league. His sensational stops of goal-labelled shots earned him many plaudits.

Outstanding performer for Ports was Doug Runions. Moved from the wing to centre, Runions ran riot to rifle home four goals and gain an assist.

George Wade accounted for two others and single scores were made by Captain Vince Upper, Al Thompson and Lloyd Fitzgerald.

Jack Kelly scored the Brantford goal in the third period after Ports had scored six.

Title Holder

MAXIE BERGER

The young Montreal Hebrew is lightweight champion of Canada and ranked well up among the welters on the continent. Maxie has high hopes of getting a match soon with Henry Armstrong.

Fights

(By The Associated Press)

Chicago—Kenny Overlin, 163, Decatur, Ill., outpointed Nate Bolden, 155, Chicago (10).

Minneapolis—Henry Schaft, 151, Minneapolis, knocked out Bobby Lamont, 151, Chicago, (2).

Pontiac, Mich.—Johnny Whiters, 196, Pontiac, knocked out Jack Krantz, 196, Gary, Ind. (1).

Dallas — Lew Jenkins, 133½, Sweetwater, Tex., outpointed Sammy Musco, 134, Milwaukee, Wis., (10).

Omaha — Carl Vinciquerra, 187, Omaha, knocked out Virgil Clark, 200, Chicago (4).

Hollywood — Mike Belloise, 129, New York, stopped Emilio Magna, 128, Los Angeles (8).

San Diego—Johnny Romero, 173, San Diego, knocked out Art Johnston, 164, Cleveland (4).

Wrestling

(By The Associated Press)

Philadelphia—Jim Londos, Greece, threw Len Hall, 224, Los Angeles, 35:52.

British Hockey Crowds Get "Tough"

LONDON, Dec. 3—(CP). — Beneath typical Albion trappings hockey is moving its rugged way to a major post on Britain's sport calendar.

While the game has remained pretty much in its raw Canadian state its followers have undergone radical development. The polite, handclapping smattering of spectators who a few years ago expressed shocked surprise at rough play have become the most jeering, cheering, partisan, knock-'em-down, drag-'em-out crowd of rooters this side of Montreal.

During a lull the other night at Harringay a raucous coster tenor from the two-bob seats in the rafters expressed the new spirit:—

"Coo, mites, tike off yer giters and given 'em 'ell!"

In fact the only thing left which make a Canadian realize he isn't home is the setting and the accent. The setting includes rinkside diners in evening clothes tucking away caviar between loud bravos and a processional which includes a ceremonial fanfare, supporters' club songs and toy-soldier-clad ice sweepers—all to the accompaniment of a jazz band attired in the rink's colors.

Hockey Record

Standing and Results

O. H. A. SENIOR A.
Goodyears 3, Oshawa 0.
Port Colborne 9, Brantford 1.
St. Catharines 3, Niagara Falls 1.

MICHIGAN-ONTARIO.
Chatham 2, London 1.
Stratford 5, Windsor 4.

EXHIBITION.
Varsity Seniors 9, Midland 3.
Trail 3, Cornwall 2.
Native Sons 7, Kitchener 3.
Owen SoundInts. 7, Galt Terr. 2.

HAMILTON MERCANTILE.
Westinghouse 1, Nashcos 0.
Dominions 4, Merralls 3.

KINGSTON CITY JUNIOR.
Granites 8, Kingston C.V.I. 0.

VAN HORNE SERIES.
King Garrison 2, Queen's V. 1.

N.O.H.A. SENIOR.
Creighton 5, Copper Cliff 3.

SASK SENIOR LEAGUE.
Yorkton 3, Saskatoon 0.
Moose Jaw 9, Weyburn 0.

Their Aim Has Been Good So Far

When it comes to rattling the puck in the twine back of some goaltender these two N.H.L. stars have been doing all right so far this season. Tommy Anderson, LEFT, plays left wing for New York Americans on the line with Nels Stewart and Eddie Wiseman, and he's bagged six goals to tie Johnny Gottselig, of the Hawks, for league leadership. Toe Blake, RIGHT, another leftwinger, has put five pucks into the net to take over third place, his work being done on one of the many-changing lines of Cecil Hart's Canadiens.

O.H.A. Groupings For 1938-39 Season

TORONTO, Dec. 3.—(CP).—Ontario Hockey Association groupings for the 1938-39 season were announced early to-day following a long meeting of the executive here. The groupings follow:

Senior "A"

Toronto Goodyears, Oshawa, Niagara Falls, Port Colborne, St. Catharines, Brantford.

Senior "B."

Group 1 — Queen's University, Royal Military College, Kingston Garrison.

Group 2—Belleville, Trenton Royal Air Force, Peterborough.

Group 3—Winner of the Toronto Amateur Hockey Association.

Group 4—Teams placing fifth and sixth in the final Senior "A" standing.

Group 5 — Chatham, Stratford, Windsor, (London a tentative entry).

Group 6—Northern Ontario Hockey Association Senior champions.

Intermediate "A."

Group 1—Winner of the St. Catharines Industrial League.

Group 2— Port Colborne Incos (bye).

Group 3— Kitchener, Waterloo, Galt, Woodstock, London Jumbos.

Group 4—Owen Sound Trappers, Collingwood, Camp Borden, Midland.

Intermediate "B."

Group 1—Collingwood, Port Hope, Oshawa, Whitby.

Group 2—Lakefield, Lindsay, Oakwood, Bobcaygeon, Beaverton.

Group 3— Bolton, Georgetown, Brampton, Milton.

Group 4 — Dunnville, Thorold, Smithville, Simcoe, Caledonia, Port Dover, Port Colborne Incos, Paris. (Port Colborne must finish first to qualify for group two of the Intermediate "A" division.)

Group 5—Elora, Fergus, Guelph Ontario Agricultural College, Guelph, Preston, Acton.

Group 6 — Glencoe, Watford, Strathroy, Parkhill, Alvinston, Petrolia.

Group 7—Clinton, Seaforth, Goderich, New Hamburg, Tavistock, Mitchell.

Group 8—Palmerston, Arthur, Listowell, Windsor, Lucknow.

Group 9— Chesley, Walkerton, Hanover, Kincardine.

Group 10—Owen Sound Seconds, Paisley, Port Elgin.

Group 11 — Huntsville, Bracebridge, Sundridge, Powassan.

Group 12—Orillia, Sutton, Newmarket, Gravenhurst.

Group 13 — Markham Town League.

Group 14—St. Catharines Industrial League.

Group 15—Kent County Hockey Association.

Group 16—Port Edward (bye).

Group 17—Windsor Motor Products (bye).

Junior "A."

Group 1—Oshawa, Toronto Native Sons, Toronto Lions, Toronto Young Rangers.

Group 2— Guelph, Toronto St. Michael's College, University of Toronto, Toronto Marlboroughs.

(Both groups play an interlocking schedule of home-and-home games).

Group 3—Northern Ontario Hockey Association champion.

Junior "B."

Group 1 — Queen's University, Royal Military College, Belleville, Kingston.

Group 2—Peterborough, Cobourg Kin Club, Port Hope, Whitby, Oshawa, and three Junior "C" clubs—Bowmanville, Lindsay, Peterborough.

Group 3—Toronto Prep Schools; St. Michael's College Buzzers, University of Toronto Schools, Upper Canada College, Northern Vocational School.

Group 4—Toronto Kingsway, Toronto Marlborough Seconds, Mimico, North York.

Group 5—Niagara Falls (bye).

Group 6 — London, Woodstock, Stratford, Kitchener.

Group 7—Waterloo Siskins, Hamilton Ramblers, and Niagara Falls. (Niagara Falls entry subject to group approval.

Group 8—Barrie Colts, Midland, Penetang, Owen Sound.

Group 9—St. Catharines Industrial league.

Junior "C"

Group 1—Napanee, Picton, Trenton, Belleville Thirds, Havelock.

Group 2 — Bowmanville, Lindsay, Peterborough.

Group 3 — Markham, Stouffville, Aurora, East York.

Group 4 — Paris, Preston, Port Dover, Simcoe.

Group 5—Brantford league (Optimists, Lions, Rotary, Young Men.)

Group 6 — Milton, Oakville, Orangeville, Acton, Fergus, Elora.

Group 7 — Teeswater, Clinton, Milverton, Kincardine, Ripley.

Group 8 — Arthur, Palmerston, Hanover, Durham, Elmira.

Group 9 — Barrie Cubs, Collingwood, Owen Sound Thirds.

Group 10—(A) Huntsville, Parry Sound, Sundridge; (B) Bracebridge, Gravenhurst, Orillia.

Group 11—Port Colborne (bye).

Group 12 — Grimsby, Thorold, Dunnville, Hagerville, Caledonia.

City Carpetball

CITY CARPETBALL LEAGUE
Results

St. John's No. 2, 4-7 vs. St. Luke's No. 4, 15-14.
S.O.E. No. 8, 11-9 vs. L.O.L. No. 9, 10-10.
St. Luke's No. 3, 10-12 vs. I.O.F. No. 16, 11-9.
P.F.D. No. 13, 10-12 vs. S.O.E. No. 7, 8-8.
St. George's No. 1, 15-23 vs. Trinity No. 5, 9-7.
P.F.D. No. 14, 9-17 vs. Trinity No. 6, 11-7.
L.O.L. No. 17, 16-21 vs. P.F.D. No. 15, 14-5.
L.O.L. No. 17, 12-13 vs. Trinity No. 5, 7-6.
B.E.S.L. No. 12, 4-5 vs P.F.D. No. 14, 15-.11
L.O.L. No. 9, 13-22 vs. P.F.D. No. 13, 7-6.
B.E.S.L. No. 11, 4-7 vs B.E.S.L. No. 10, 17-13.

Time is travelling along and the Christmas season is on us. Some of the games may have to be postponed, or why not play them in advance. You have next week's schedule before you and it is up to you to do what suits you best.

The fees to date have come in up to 60 per cent. and I am sure it can be made 100 per cent. before Christmas is here. Who wants to be last on the list. Most like to be first.

We have four definite entries in the president's cup to date. They are both of St. Luke's, St. George's and one from the fire hall. The entry fee is 25 cents per man payable on the first night of play. The sooner the entries are in the sooner we can make the draw and get some of the games played.

One thing must be made clear. Reference to the fees of the league. Some teams have not been built up to full strength. You are allowed to have either four or five men but you must pay $5.00 per team regardless of the number registered.

You will note that nine out of the eleven games reported here are doubtful wins which shows that some one must be weakening.

The Curtis Brick Yard gang is sure getting steam up while the Fire Hall Orphans don't seem to be able to make the grade. But I guess when they do recover from their slump they will make some of the big shots jump around.

Schedule For Week

Tuesday, December 6

St. John's No. 2 vs. B.E.S.L. No. 11 at Fire Hall.
St. Luke's No. 3 vs. P.F.D. No. 13.
S.O.E. No. 8 vs B.E.S.L. No. 12.
L.O.L. No. 9 vs Trinity No. 6.
B.E.S.L. No. 10 vs Trinity No. 5.

Wednesday, December 7

St. George's No. 1 vs. P.F.D. No. 15 at Fire Hall.
S.O.E. No. 7 vs. St. Luke's No. 4.

Thursday, December 8

B.E.S.L. No. 10 vs. S.O.E. No. 8.
P.F.D. No. 15 vs. L.O.L. No. 9.

Friday, December 9

St. John's No. 2 vs. S.O.E. No. 7 at Fire Hall.
I.O.F. No. 16 vs B.E.S.L. No. 12.
L.O.L. No. 17 vs. P.F.D. No. 14.

Imperials Out To Avenge Beatings Taken From Argos In '33 and '37

TORONTO, December 3—(CP)—Sarnia Imperials, champions of the Ontario Rugby Football Union, get their chance to-day to settle an old-time feud with Toronto Argonauts. Imperials want revenge for beatings in 1933 and 1937, when Argos pushed them aside and went on to the Dominion football championship.

The teams were to meet in Varsity Stadium this afternoon for the eastern title and a place in the national final against Winnipeg Blue Bombers next Saturday. Argos were the pre-game favorites at seven-to-five.

Close to a sell-out crowd of 20,000 is expected to watch the section's finest football squads tussle on a firm gridiron that may be wet by half-time, if the Weatherman's forecast of rain is right. Wet or dry, it should be a great game.

With both teams possessed of speedy backs and fine passers, the game is made to order for an exhibition of razzle-dazzle. There has been no indication from the coaches whether they will order wide-open tactics and with such kickers as Bob Isbister and Hugh Stirling opposing each other, it might just as well be a straight kicking duel.

Both teams will be close to top strength. Henry (Hi) Living, ruled ineligible under the Canadian Rugby Union residence clause, and Jim Butler, suffering from a leg injury, will be the only regular Imperials out of action. Argos, the National and Interprovincial Union champions, will be without Johnny Munro and Frank Stukus, both injured.

Hec Crighton will be the referee with Tatters Girard of Windsor umpire, and Bob Crosby, head linesman.

Remember When—

Mickey Walker the "Toy Bulldog" of the boxing ring, was knocked out for the first time in his career four years ago tonight. Against Paul Pirrone of Cleveland, Walker went down for the count in the 11th round of a scheduled 12-round bout at Philadelphia.

Tokyo is limiting the number of relief campaigns.

TONIGHT
Dance With
Jack Kennedy
AND HIS BAND
"Canada's Kay Keyser"
At
RYE'S
PAVILION
Admission—Men 10c; Ladies Free
Dancing, 3 for 25c
Bus Service after the Dance

Regent
MID-NIGHT PREVIEW SUNDAY 12.05
MONDAY, TUES., WED.—2.30 - 7.00 & 9.00

Added Attractions—News - Stranger Than Fiction - Patio Serenade Musical
Last Times To-night, 7.00-9.00—"ROLLING CARAVANS" - Chapter No. 3 "Dick Tracy Returns"

DANCE
LEGION HALL
Saturday, Dec. 3
JIM BLACK'S ORCHESTRA
Modern and Old Time Dancing
Admission 25c

RADIO PROGRAMS

The programs listed are printed as issued by the stations and are subject to change.

Saturday

(Afternoon E.S.T.)

5.00 P.M.
Bailey Axton, WEAF
Al Roth's Orchestra, WJZ
Duchin's Orchestra, WABC

5.30 P.M.
Two-Piano Team, CBL
Variety Program, WEAF
Gene Gordon's Orch., WJZ

(Evening E.S.T.)

6.00 P.M.
Kaltenmeyer's Kindergarten, WEAF
Spanish Revue, CBL

6.30 P.M.
Football News, WEAF
To-day with Bob Trout, WABC
Les Brown's Orch., WJZ

6.45 P.M.
Community Welfare, CBL
Religion in the News, WBEN
Night-time on Trail, WABC

7.00 P.M.
The Shadow, CBL
Avalon Time, WEAF
Message of Israel, WJZ
Saturday Night Swing Club, WABC

7.30 P.M.
Uncle Jim's Question Bee, WJZ
Book Review, CBL
Joe E. Brown, CFRB

8.00 P.M.
Quaker Party, WEAF
Johnny Presents, WABC
Donahue's Orchestra, WJZ

8.30 P.M.
Pennsylvanians, WEAF
Original Play, WJZ
Golden Journeys, CBL
Professor Quiz (CBS) WABC
What Do You Know? CFRB

9.00 P.M.
National Barn Dance, WLW
Vox Pop, WEAF
N. L. Hockey, CBL
Men Against Death, WABC

9.30 P.M.
Doris Rhodes, WABC
To be announced, WEAF
Saturday Night Serenade WJR
Hollywood Whispers, WOR

10.00 P.M.
Plantation Party, WOR
Hit Parade (CBS) WABC
Symphony Orch., Toscanini conducting., WJZ

10.30 P.M.
Merriweather's Minstrels, WOR
Dance Orchestra, WEAF

11.00 P.M.
News, CBL
Francis Craig's Orch., WEAF

11.30 P.M.
Breese's Orchestra, WEAF
Baum's Orchestra, WABC
George Crook, WJZ

12 P.M.
Kyser's Orchestra, WABC
Old-time Frolic, CBL
Dance Orchestra, WJZ

Sunday

(Morning E.S.T.)

11.00 A.M.
Carlton United Church, CKCL
Alice Remsen, CBL

12 P.M.
Radio City Music Hall, WJZ
Catholic Radio League, CBL
Rev. Charles Courboin, WOR
Shakespeare's England, WEAF

(Afternoon EST)

12.30 P.M.
Tabernacle Choir, WABC
Round Table Discussion, WEAF
Soble's Amateurs, CFRB

1.00 P.M.
Church of the Air, WABC
Great Plays, WJZ
Meridan Music, WEAF
Musically Speaking, CBL

1.30 P.M.
Ernest Seitz, CBL
And It Came to Pass, CBM
Stefano, harpist, WOR
Europe Calling, WABC

2.00 P.M.
Montreal String Quartette, CBL
Let's Go Back to the Bible, WOR
R. C. A. Magic Key, WJZ
Sunday at Aunt Fanny's, WEAF

2.30 P.M.
Mysteries of the Mind, WOR
Olympic Preview, WEAF
Catholic Hour, CBL
Texas Ranger, WABC

3.00 P.M.
York Bible Class, CBL
Dog Heroes, WJZ
New York Philharmonic CFRB
Sunday Drivers, WEAF

3.30 P.M.
Romance Melodies, WEAF
Second Guessers, WJZ
The People's Rally, WLW

4.00 P.M.
Sunday Vespers, WJZ
Rangers' Serenade, WEAF
Benay Venuta's Program, WOR
Father Coughlin, WGR

4.30 P.M.
The World Is Yours (NBC) WBEN
Opportunity Road, WJZ
Court of Human Relations, WGN

5.00 P.M.
Musical Steelmakers, WOR
Metropolitan Opera Auditions, WJZ
Uncle Ezra, WEAF
Church of the Air, CBL

5.30 P.M.
Ben Bernie and All the Lads, WABC
Chorus Strings, CBL
The Shadow, WOR
Spelling Bee, WEAF
The Three Cheers, WJZ

(Evening E.S.T.)

6.00 P.M.
New Friends of Music, WJZ
Silver Theatre, CFRB
What Price Loyalty? CBL
Catholic Hour WBEN

6.30 P.M.
Tale of To-day (NBC) WEAF
The World To-day, CBL
The Laugh Liner, WABC
Show of the Week, WOR

7.00 P.M.
People's Platform, WGR
Jack Benny, CBL

7.30 P.M.
Passing Parade (CBS) WGR
Seth Parker, WHAM
Melodic Strings, CBL
Fitch's Band Wagon, WBEN

8.00 P.M.
Charlie McCarthy, CBL
Out of the West, WJZ
Mercury Theatre, CFRB
Bach Cantata Series, WOR

8.30 P.M.
Say It With Words, WOR

9.00 P.M.
Merry - Go - Round (NBC), WBEN
Shakespearean Play, CBL
Hollywood Playhouse, WJZ
Ford's Sunday Evening Hour, CFRB

9.30 P.M.
Familiar Music (NBC) WBEN
Walt. Winchell (NBC) WHAM

10.00 P.M.
Rev. William Allan, CFRB
Melody and Madness, WABC
Goodwill Hour, WOR
Heidt's Brigadiers, WBEN
National Forum, CBL

10.30 P.M.
Peace How Long and How? WEAF
Headlines, WABC
Cheerio, WJZ
By the Sea, CBL

11.00 P.M.
Late News Flashes, CBL
Johnny Messner's Orchestra, WJZ

11.15 P.M.
Count Basie's Orch., WGR
The Art Singer, CBL

11.30 P.M.
Krupa's Orchestra, WABC
Kinney's Orchestra, WEAF
Serenade in Waltz Time, CBL

12.00 P.M.
Henry King's Orch., WGR
Weeme's Orchestra, WJZ
Dance Orchestra, WEAF

Monday

(Morning E.S.T.)

8.00 A.M.
Swing Trio, WEAF
News Bulletins, CBL

8.15 A.M.
Breakfast Time Tunes, CFRB
Gene and Glen, songs, CBL

8.30 A.M.
Do You Remember? CBL
Swing Serenade, WJZ

9.00 A.M.
Breakfast Club, CBL
Rich. Maxwell, songs, CFRB

9.15 A.M.
Family Man, WEAF
Woman of To-morrow, WJZ

10.00 A.M.
Pretty Kitty Kelly (CBS), WGR
Mrs. Wiggs (NBC) CBL
Houseboat Hannah, WHAM
Story of the Month, WJZ

10.15 A.M.
Myrt and Marge (CBS) WGR
John's Other Wife (NBC), CBL

10.30 A.M.
Just Plain Bill (NBC) CBL
Hilltop House, WJR

10.45 A.M.
Woman in White (NBC), WBEN
Stepmother, WABC

11.00 A.M.
Mary Marlin, WJZ
Ruth Carhart, WABC
David Harum (NBC) WBEN

11.30 A.M.
Big Sister (CBS) CFRB
Pepper Young (NBC) WHAM
At Monica Mugan's, CBL

11.45 A.M.
Most of Life (NBC) WHAM

(Afternoon E.S.T.)

12.00 NOON
Kelly's Washtub, CBL
Dorothy Dreslin, WJZ

12.15 P.M.
The O'Neills, (NBC) WBEN
Kidoodlers, CBL

12.30 P.M.
Checkerboard Time, CBL
Let's Waltz, WGR
Time for Thought, WEAF

12.45 P.M.
Farm Broadcast, CFRB
Our Gal Sunday, WJR
Toronto Trio, CBL

1.00 P.M.
Vincent Curran, WEAF
The Goldbergs, WGR
Happy Gang, CBL

1.15 P.M.
Concert Master, CFRB
Life Can Be Beautiful, WABC
Let's Talk It Over, WABC

1.30 P.M.
Charles Murray, tenor, CBL
Peables Takes Charge, WJZ

1.45 P.M.
This Day Is Ours, WJR
Judy and Lanny, CBL
Voice of Experience, WOR

2.00 P.M.
Betty and Bob, WEAF
Irene Beasley, CFRB
Adventures in Reading, WJZ

2.15 P.M.
Arnold Grimm's Daughter, WHAM
London Calling, CBL

2.30 P.M.
School of the Air, WEAF
Valiant Lady, WBEN

2.45 P.M.
Hymns of All Churches, WBEN
Manhattan Melodies, WJZ

3.00 P.M.
Mary Marlin (NBC) WBEN
Rochester Civic Orch., WJZ
Curtis Inst. of Music, CFRB

3.30 P.M.
Pepper Young (NBC) WBEN

3.45 P.M.
Guiding Light (NBC) WBEN
Between Book-ends, WJZ

4.00 P.M.
How To Be Charming, CFRB
Backstage Wife, WBEN
Club Matinee, CBL

4.15 P.M.
Stella Dallas, WBEN
Patterns in Swing, WABC
Your English, WGN

4.30 P.M.
Vic and Sade, WBEN
President Roosevelt, CBL

Radio Log

CANADIAN CORPORATION

	M	Kc
CBL	357	840
CKCL	517	580
CBM		1050
CBO		880

COLUMBIA SYSTEM

WABC	349	860
CFRB	435	690
WJR	400	750
WGR	545	550

MUTUAL SYSTEM

WOR	422	710
WLW	428	700
WGN	416	720

NATIONAL (Blue Network)

WJZ	395	760
WHAM	261	1150

NATIONAL (Red Network)

WEAF	454	660
CBL	357	840
WBEN	333	900

Electric REFRIGERATION Service
JOHNSTON'S
George at McDonnel St. Ph. 2173

Watch for our weekly prize winner in next Monday's Examiner, November 28.

DANCE

To-night
To
HAL MACFARLANE
And His Music
Curly Gibson, Vocalist
Elite Court
Admission:
Gents 10c Ladies Free
Dancing 3 for 25c
Ricky Adames, Manager

THE BLAZING ROMANCE OF DE LESSEPS
.. THE MAN WHO RE-MADE THE WORLD!

Starting Monday
Daily at 2.30-7.00-9.00

...He tore continents apart that ships might sail the desert ... united the mysterious East with modern Europe ... mastered the fury of the roaring black simoon! One of man's mightiest conquests immortalized for all who love virile romance and bold adventure.

Added Enjoyment ....
"Capitol Latest News"
Lew Lehr —in—
"What Every Boy Should Know"

CAPITOL
To-night Only, 7 & 9
Ronald Colman
"IF I WERE KING"

EXAMINER CLASSIFIED ADS GET QUICK RESULTS FOR ADVERTISERS

HAVE YOUR AD IN BEFORE ONE O'CLOCK ANY DAY, AND ON SATURDAYS 10 O'CLOCK
WE ARE AT YOUR SERVICE AND WILL GLADLY HELP YOU WRITE YOUR AD. IF NECESSARY

Births
Marriages
In Memoriam Deaths
Cards of Thanks

IN MEMORIAM

McCULLOUGH.—In loving memory of our dear mother, Mrs. Hugh McCullough, who entered into rest December 3, 1935.
When evening shades are falling,
And we sit in quiet alone,
To our hearts there comes a longing:
If she only could come home.
—Ever remembered by her Sons and Daughters.

KROGH.—In loving memory of Leif E. Krogh, who entered into rest December 3, 1935.
Called to high and holy service,
In the presence of the King,
Till the dawning fair and glorious,
Of the bright eternal day.
When our Lord shall come, and sorrow
Shall forever pass away.
—Lovingly remembered by his wife, Muriel M. Krogh.

FLORISTS

THE PETERBOROUGH FLORAL CO
Flowers Delicately Arranged for All Occasions
436 Water 'Phone 1395 Nights 1688J

FUNERAL DIRECTORS

DUFFUS
FUNERAL SERVICE
Phones 1760—1173
Day and Night

COMING EVENTS

First insertion, 25 Words or less minimum charge 50c. Subsequent consecutive insertions 40c per insertion. All over 20 Words 2c per extra word per insertion

ANNUAL MEETING for election of officers and other business, Peterborough West Liberal Association, Moose Hall, 134½ Hunter street west, Peterborough (next to Post Office), Monday night, December 5, 1938, at 8.00 o'clock sharp. All Liberals welcome. Ladies specially invited. Speakers. Program. Howard Quinn, President. Jacob Low, Secretary. God Save The King.

THE REGULAR Monthly Meeting of the above association will be held in the Legion Hall on December 7th inst. All ex-Imperials are cordially invited to attend.

THE ANNUAL DANCE of the Nicholls Hospital Alumnae, Friday, December 9, at Canadian Legion Hall. Mose Yokum and his Orchestra. Invitations are issued.

ST. PETER'S CATHEDRAL Bazaar, Lyceum, Simcoe street, December 2 and 3 (Friday and Saturday), 3 p.m. to 11. Blankets, Tea Sets, Rugs, Dolls, Toys, etc. 10,001 grand chances. Splendid Supper. Adults, 35c; Children, 20c. No admission charge.

THE ANNUAL MEETING of the Lot Owners of the Pife Cemetery will be held in the basement of Bethel Church on Monday night, December 5, at 8 p.m. A full attendance is requested, as there is important business. Those who are not in attendance will have to abide by the laws made at the meeting.

THE KINGSWAY WORKERS invite you to Tea and Sale of Christmas Cakes and Puddings at Mrs. J. H. Vernor's, 320 Boswell Avenue, on Wednesday, December 7. Admission, 25c. Door prize.

MEETING OF North Monaghan Suburban Area Ratepayers' Association, Monday, December 5, at 8 p.m., at Confederation School. Election of Officers and other business of importance.

EUCHRE.—Saturday and Monday Evening, Columbus Hall, Simcoe Street. Good prizes. Everybody welcome. Come, bring a friend.

SOCIAL EVENING, Knights of Columbus Hall, Simcoe Street, Tuesday evening, December 6. Thirty prizes, games free. Door prizes total $5.00.

PERSONALS

'Phone 844. 140 Hunter Street.
WELCH'S BEAUTY SALON — SPECIAL Prices for our Oil Waves, Guaranteed. Call us for your next appointment Shampooing, Fingerwaving, Marcelling, Manicuring, Tinting, Scalp Treatments. Elsie Blears, Manager. 10 years' experience.

PRIVATE HOME KINDERGARTENS Pay We start you. The Canadian Kindergarten Institute, Toronto 10.

Taxis

FOR PROMPT SERVICE — 'PHONE South-End Taxi, 2810.

NEW CARS!
NEW PROMPT SERVICE!
NEW 'PHONE NUMBER!
3539
CAPITOL TAXI.

FOR SALE

4 Miscellaneous 4

SPECIALS!
One Battery Radio ..... $ 5.00
7-Tube Electric Radio $10.00
Electric Washer $19.50
Terms: $1.00 per Week.
JOHNSTON'S
George at McDonnel. Open Evenings

BABY CARRIAGE, $4.00. 'PHONE 2539J.

ELECTROLUX, SLIGHTLY USED. 567 Bolivar.

BOY'S OVERCOAT, SIZE 15. 475 Albert.

BOX STOVE AND QUEBEC HEATER. 891 Water.

MAN'S HORSEHIDE COAT, 38, $7.00. Woman's Black Astrachan Coat, 36, $12.00. 532 Rogers.

CANARIES, BIRDS IN FULL SONG, ALL colors. 50 Ware Street. 'Phone 2291J.

LLOYD DOLL'S WICKER CARRIAGE and Hawaiian Guitar. 547 Chamberlain. Call Evenings.

ONE TUXEDO, ALL ACCESSORIES, reasonable. 'Phone 1888J.

CHESTERFIELD SUITE, KITCHEN Suite, Radio, Quebec Cooks, Beds and Baby Cribs. 220 Dublin. 'Phone 1534J.

GREY STROLLER. 335 KING, OVER Braund's Store.

Special
Pre-Christmas
Clearance

WE OFFER YOU EXCEPTIONAL ROCK-BOTTOM VALUES to make way for our Christmas Stock. Take advantage of this Clearance Sale To-day!

1—SILVER MARSHALL RADIO Cabinet, like new.....$19.50
1—MARCONI RADIO— 1938, 5-Tube Mantel.....$25.00
1—BATTERY RADIO— Special Offer $5.00
1—COMBINATION COAL AND GAS RANGE $19.50
1—QUEBEC RANGE.....$10.00
1—FRIGIDAIRE 1938 DEMONSTRATOR. Big Reduction. 20% OFF.
1—CONNOR ELECTRIC WASHER $10.00

Terms As Low as $1.00 Weekly.

T. J. Cavanagh
FRIGIDAIRE STORE
434 GEORGE ST. N. TEL. 3075

BLUEBIRD DIAMOND RING, TRIPLE Setting. Must sell, $10.40. 485 Aylmer.

EXTENSION DINING-ROOM TABLE. 342 Downie Street.

ELECTRIC BEATTY COPPER WASHING Machine and Accessories, $25. 482 Mark.

BABY CARRIAGE, IN EXCELLENT condition, one year old, $10.00. 534 Weller.

MAN'S WINTER OVERCOAT, SIZE 40. 'Phone 2094.

SUGAR OR RAISIN COOKIES — SPECIAL, 2 Dozen 25c. Jean Ruth Shoppe.

ONE MASTER OIL BURNER HEATER. One Congoleum 9 x 12, Kitchen Linoleum 9 x 12. Kitchen Cupboard, Cream Bassinette, Ironing Board, Stove Pipes, Rur Overshoes, size 5, cheap. 44 Brioux Avenue.

CURLING RINK SHARES. 'PHONE 783J.

YOUNG MAN'S OVERCOAT, PRACTICally new, $4. 'Phone 668W. 146 Aylmer.

ONE PAIR SKIS, 7-FT., 2 PAIR SKIS, 6-ft., all with Harness; One Leather Coat with Fur collar, One Leather Windbreaker, Small Doll Carriage. 495 Aylmer.

FOUR-BURNER GAS STOVE IN FIRST-class condition. 291 Rubidge Street.

DAWSON'S HUNNY-DIPS— SATURDAY only. Special, Dozen 19c. Jean Ruth Shoppe.

UPRIGHT PIANO, FROM HEINTZman's, in good condition. 'Phone 2284.

ROUND LEATHER-COVERED OAK Living-room Table, 40" in diameter, perfect condition. 'Phone 252.

COCKER SPANIEL PUPPIES, REGISTered. Hedgley Kennels. 'Phone 3316W.

QUEBEC COOK PANDORA RANGE, Quebec Heater, Library Table. 421 Water.

TWO STORM WINDOWS, SIZE 32½ inches by 64. 'Phone 2597W.

GENTLEMAN'S FUR-LINED COAT. Persian Lamb collar. Apply 555 Bethune. 'Phone 2109W.

NINE-PIECE DINING-ROOM SUITE. Infant's Motor Crib, Wicker Go-Cart. Apply 424 Donegal.

MEN'S SKATES AND BOOTS, ELECtric Heater, Two Sets of Electric Hanging Fixtures. 'Phone 1998F.

TWO BOYS' OVERCOATS, SIZES 10 and 12; Rocking Horses. 'Phone 2049F.

GIRL'S RED SKI SUIT, SIZE 12, $3.50. Boy's Tricycle, age 6-10, just like new, with hard balloon tires, Half-price, $10.00. 120 Hunter Street E.

BOY'S HOCKEY BOOTS, SIZE 9. C.C.M. Tube Skates, good condition, $4.00; used half season. 'Phone 1660J.

GIRL'S NAVY BLUE MELTON CLOTH Ski Suit, size 18. 'Phone 2456J.

3 H.P. MOTOR, SINGLE PHASE, 110 OR 220 Volts. 1 H.P. Motor, Single Phase, 110 or 220 Volts. Also some ¼ H.P. Motors. Also all types of Electric Motors Repaired at Larry's Electric, 138 Dalhousie. 'Phone 3167.

Paint or Paper,
Plant or Plaster,
The WANT ADS.
Finds Its Master.

FOR SALE

6 Fuel 6

Half-Cord
Round Elm Furnace Wood $3.00
Elm or Hemlock Slabs $2.50
Special Price on 3-Cord Truck Loads
DINSDALE. 'PHONE 153.
Wanted—Elm Logs. Apsley or Peterboro

NOTICE — BEST MIXED WOOD IN Town at the price—$3.00 Half-Cord. Albion. 'Phone 58.

TWELVE-INCH SLABS, $4.50 PER Cord. Also Hardwood. Close prices. 'Phone 2097.

DRY HARDWOOD SLABS, $4 HALF-Cord. Good Mixed Wood, $3 Half-Cord. 'Phone 978.

TRY BAKER'S WOOD YARD — DRY Mixed Soft Wood, $2.25 per ½-Cord. Also Mixed Slabs, $2.50. 'Phone 676.

ALBERTA COAL
CAR MIDLAND DEEP SEAM COAL ARRIVED.
Will Take Orders at
$10.50 per Ton
from Car UNTIL MONDAY EVENING, THE 5TH DECEMBER.
After That Date, From Yard ... $11.00.
McCARTHY & JOHNSTON
'PHONE 96.

DRY BODY HARDWOOD
Excellent Quality, for Furnace or Stove, $5.00 Half-Cord, Cut.
Also Dry Slabwood, $2.50 Half-Cord, Cut.
'PHONE 3160.
THE PETERBOROUGH LUMBER CO., LTD.

TRY A TON OF POCAHONTAS. Guaranteed Dustless Treated and Certified Seal on every Order Slip. Also All Other Fuels at Moderate Prices. No. 2 Hardwood, Sound and Dry. THOMPSON'S. 2260-1026.

TWO-DAY SPECIAL — MIXED WOOD and Mixed Slabs. T. Fredenburg. 'Phone 3414, Coal and Coke.

7 Livestock and Poultry 7

25 WHITE LEGHORN PULLETS. 'Phone 596 ring 5.

WHITE KING PIGEONS AND HOMERS. R. Schwab, 369 Mark Street. 'Phone 2948W.

WANTED — IMMEDIATELY, OLD Horses or Cattle for Fox Meat. Patte's Fur Farm. 'Phone 2316.

THREE-YEAR-OLD FILLY, FOALS. Will Sell or Exchange for Sheep or Cattle. Aubrey Hunter, Fraserville.

SEVEN PIGS, 9 WEEKS OLD. Orville Young, 'Phone 858 ring 3.

8 Real Estate 8

DESIRABLE SOLID BRICK BUILDING and Land, Four Storeys, electric elevator, railway siding, on Bethune Street, between Simcoe and Charlotte. Reasonable. Apply H. Florence, 206 Charlotte.

FRAME HOUSE, 6 ROOMS, 3-PIECE bath, furnace, close to Westclox, $1,800 Brick 6 Rooms, hardwood floors, furnace, electricity, barn, henhouse, ¾ Acre Ground, North-end City . $2,500
M. STOREY
374½ George Street. 'Phone 939.

MORTGAGE FORECLOSURES. Bethune St., 2 Five-Rooms, $1,400 cash. Maitland, 8 Rooms, Modern, $2,750.00. Romaine, 6 Rooms, Modern, $2,750.00. Stewart St. 8 Rooms 3 Acres, $2500.00. J. A. Gibbs. 3843.

9 Business Opportunities 9

INVENTORS — HAVE YOU A SOUND practical Invention for Sale, Patented or Unpatented? If so, write Chartered Institute of American Inventors, Dept. 33-A, Washington, D.C.

9x Building Materials 9x

PETERBORO METAL CO.
NEW CORRUGATED ROOFING AND SIDING. PLUMBING SUPPLIES. STRUCTURAL STEEL, PIPE FITTINGS, BELTING. BAGS — FLOUR, FEED, CHOP, BRAN, ETC.
STEEL BARN POSTS.
SHINGLES, WINDOWS, DOORS
LUMBER SOLD ON EASY TERMS.
'Phone 697. Cor. Simcoe and Bethune.

10 Used Cars 10

FOR A SATISFACTORY DEAL
See H. G. E. CHOATE
representing
J. K. HUGHES
CHEVROLET AND OLDSMOBILE and GOOD USED AUTOMOBILES.
'PHONE 3322W OR 1347
For Confidential Interview.

1933 CHEVROLET DELUXE SEDAN, 4 new tires and heater. 'Phone 584F.

TO RENT

11 Miscellaneous 11

BOOTH, FULLY EQUIPPED. 332 McDonnel.

11x Apartments to Rent 11x

ROOM, IN PRIVATE HOME, CENTRAL. 429 Stewart. 'Phone 3767W.

ONE OR TWO FURNISHED FRONT Rooms. 2726W.

HEATED APARTMENT, BANK OF Commerce Building. Possession arranged, $30. Apply 437 George.

FIVE-ROOMED APARTMENT, HOT water heating, Garage. 205 Sherbrooke . 'Phone 803.

HEATED APARTMENT, FURNISHED. Unfurnished, newly decorated, garage; Business Girls, Couples. 709 Water.

HEATED FURNISHED APARTMENT. 264 Hunter Street.

THREE-ROOMED FURNISHED APARTment, steam heated, central. 960M.

FIVE-ROOMED APARTMENT (SECOND Storey), not heated, central. Rent $16.00, including water. Apply B. Chesler.

TO RENT

11xx Houses to Rent 11xx

HOUSE TO RENT. APPLY 735 Bethune.

SMALL TWO-ROOMED HOUSE, CONveniences. Apply 85 Lansdowne.

BRIGHT FOUR-ROOM DUPLEX, GARage. Apply 183 Antrim.

SMALL HOUSE ON BRIOUX AVENUE, close to School, Factory, South-end. 'Phone 2117W.

RESIDENTIAL — COMFORTABLE SIX-Room Home, Modern, newly decorated; adults. Apply 293 Dalhousie Street. 'Phone 273.

12 Rooms 12

GENTLEMAN ROOMER FOR HEATED Lower Front Room. 'Phone 1980W. Murray near George.

BRIGHT FURNISHED ROOM FOR ONE or Two Girls. 'Phone 2810.

TWO UNFURNISHED ROOMS, 251 George Street. 'Phone 2830.

TWO PLEASANT ROOMS, IN QUIET home, suitable for Elderly Couple. 'Phone 1198J.

BRIGHT, FURNISHED, HEATED BED-Sitting-Room, Kitchenette, Balcony. 642 George.

FURNISHED LIGHT HOUSEKEEPING Rooms, heated. 701 George. 'Phone 1681.

THREE HEATED FURNISHED OR UNfurnished Light Housekeeping Rooms. Apply 576 Sherbrooke.

TWO UNFURNISHED ROOMS. APPLY 182½ Hunter.

WARM FURNISHED BEDROOM, $2.00 Weekly; Board if desired. 523 Rogers Street.

BRIGHT STEAM - HEATED ROOM, with Board; all conveniences; private family. 'Phone 1485.

ROOMERS OR BOARDERS, HOME privileges. 201 Romaine.

ROOMERS WANTED. 'PHONE 169J.

FURNISHED ROOMS FOR MARRIED Couple or Business Girls. Rooms Overnight for Men. Rent reasonable. 240 Simcoe.

THREE - ROOM UNFURNISHED FLAT, with sink. 'Phone 2398W.

FOUR UNFURNISHED ROOMS, PARTly heated, $10.00 monthly. 275 McGill.

HEATED FURNISHED ROOM. APPLY 144 Rubidge Street.

FURNISHED ROOM, NEAR C.G.E. 144 Rubidge.

WANTED

15 Miscellaneous 15

USED FURNITURE. 'PHONE 1534J.

LIVE POULTRY — MARKET PRICE. M. Katz. 694W. 342 Stewart.

WOOD TO SAW WITH MACHINE Clifford Shannon. 'Phone 2338W.

WOOD TO CUT WITH SAWING MAchine. 'Phone 2274.

OLD HORSES. 'PHONE 650 RING 15. Mills & Wolff.

WOOD TO SAW. 'PHONE 1372F.

FOUR-FOOT SHOW CASE. 'PHONE 723W.

WOOD TO SAW. 'PHONE 2089F.

CROKINOLE BOARD. 'PHONE 1021W.

MONEY FOR CHRISTMAS — TURN your Old Gold and Silver into Cash. Rings, Watches and Chains, Gold Teeth and Fillings, Sterling Silverware. Highest price paid. No waiting. Phillips, 408½ George Street.

BED - SITTING - ROOM, CENTRAL. Write Box 12, Examiner.

HIGHEST MARKET PRICES PAID FOR Raw Furs and Deer Skins. 'Phone 928, or call at 378 or 747 Water Street. Peterborough Raw Fur Company.

CASH REGISTER. MRS. EVA LEE, 99 King Street, Lindsay, Ont.

WANTED — IMMEDIATELY, OLD Horses or Cattle for Fox Meat. Patte's Fur Farm. 'Phone 2316.

WARDROBE AND DRESSER. 'PHONE 2475F.

WOOD TO SAW. 'PHONE 444.

17-Help Wanted, Male or Female-17

WE HAVE HELPED HUNDREDS TO obtain positions as Letter Carriers, Postal Clerks, Customs Examiners, Clerks, and Stenographers, etc., and can help you. Write us for proof and free information. M C C Schools, Ltd., Toronto 10, Oldest in Canada.

18 Help Wanted, Female 18

WANTED — MIDDLE-AGED WOMAN to assist with Housework; one who is fond of children. Write Box 46, Millbrook, Ont.

19x Agents Wanted 19x

BE A JITO INDEPENDENT DEALER in exclusive territory. Two hundred products: Tea, Coffee, Food Products, Medicines, Toiletries. Get Christmas business. Start immediately on thirty-day trial. No risks. Free information, catalogue. JITO PRODUCTS COMPANY, 1031 Dorchester East, Montreal.

WEEKLY INCOME — SELL PROVEN quality Red Tag Nursery Stock. Thirteen Hundred varieties. Full or part time. Excellent samples. Real sales help. Dominion Nurseries, Montreal.

19y Opportunities for Men 19y

GOOD PAY
WHILE YOU'RE YOUNG.

Why wait years to earn good money? You want it now—while you're young. And you can get it is a Radio Expert.

We train ambitious, mechanically-minded men, over 18, to rebuild, repair and adjust radio sets. Expert knowledge in this growing field earns real money. Our special training course takes only a few months of home-study, if you will really work hard at it.

Let us show you how we can help you become your own boss. Why earn two dollars for someone else in order to get one dollar for yourself?

We give you easy terms, and the cost is reasonable. For free advice and full details, write to

Mr. Dobson
RADIO COLLEGE OF CANADA
863 Bay Street Toronto.

CLASSIFIED ADS
BRING QUICK RESULTS

WANTED

20 Employment Wanted 20

CANADIAN LEGION HAVE LISTS OF Competent Returned Men to Fill Temporary or Permanent Positions. Give the ex-Soldier a chance to wo for you. 'Phone 141.

MAN (32) SEEKS EMPLOYMENT OF any kind. Has had experience in Police work; knows Stationery Business; willing to accept any kind of honest work. Brooks, 311 McDonnel.

EXPERIENCED HOUSEKEEPER DEsires Housework in City. 'Phone 843W.

HOUSEWORK IN RETURN FOR ROOM and Board for Woman and School Child. 'Phone 1337W.

HANDY MAN WANTS ODD JOBS. 811W.

21 Boarders Wanted 21

BOARDERS, CENTRAL. 1137W.

ROOM AND BOARD, GOOD HOME; Business or Retired Lady. 3639M.

ROOM AND BOARD, PRIVATE HOME. 1497J.

BOARDERS OR ROOMERS. 513 REID, near McDonnel.

BOARD AND ROOM, SUITABLE FOR Two. 417 Stewart.

LARGE ROOM, WITH BOARD, SUITable for Two. 'Phone 1597. 287 Stewart.

LADY BOARDERS OR OTHERS, CENtral. 491 Aylmer Street.

WHO CAN DO IT

22f Miscellaneous 22f

SEWING MACHINES REPAIRED. ANY make. 'Phone 2760M, Peterborough, or write A. B. Greenbank, Norwood.

DUSTLESS FLOOR SANDING. J. H. Vance, 773 Aylmer. 'Phone 1292.

TONY PEPE
Ladies and Gentlemen:
WE REMODEL
IN THE LATEST STYLES.
CUSTOM TAILOR
179 Charlotte Street. Tel. 753.

Electric and Oxy-Acetylene WELDING
General Machine Work.
GOODWIN
MACHINE TOOL COMPANY
'Phone 2593. 298 Edinburgh Street

'PHONE 2825J—H. EPHGRAVE, FOR Reasonable Estimates— Built-in Cabinets, Newest Designs, Repairs, Alterations. Best workmanship.

23 Auto Repairs, Etc. 23

COAL OIL, 16c. DISTILLATE, 13½c. Car and Tire Repair. Auto Parts and Accessories. Dawson Service Station. 'Phone 1523.

25x Dressmaking 25x

DRESS AND MANTLE MAKING. Alterations. Furs Remodelled. E. Mitchell, 593 Harvey. 899W.

28 Moving and Storage 28

M. RAWLINSON, Limited
Established 53 Years.
Long Distance Moving and First-class Warehouse for Storing Household Effects.
610 YONGE STREET, Toronto.
Telephone Kingsdale 5125.

34 Radio Service 34

1939 PHILCO
CAR RADIOS
$39.95.
BROWN'S RADIO SERVICE
547 GEORGE STREET.

37 LOST 37

BLUE SASH. FINDER PLEASE leave at Examiner.

38 FOUND 38

HOUND, IN PICKEREL RIVER DIStrict, near Loring. Owner may have same by proving property and paying expenses. R. Godfrey, Keene, Ont.

PROFESSIONAL

41 Accountant 41

EDWARD HUMPAGE — Chartered Accountant, Auditor. 419 George Street.

44 Lawyers 44

HON. G. N. GORDON, K.C.
Law Office, 395-397 George Street.
Telephone 3300, 3301, 3302.

ALEXANDER L. ELLIOTT, K.C., M.P.P. —Barrister, etc. Money to Loan. Interviews by Appointment. Telephone 3. Office: 355 George Street, Kresge Building, Peterborough.

PECK, KERR, McELDERRY & BORBRIDGE—Barristers, Solicitors, Money to Loan. Offices 415-417 Water Street. Telephones 1950 and 1951. E. A. Peck, K.C., F. D. Kerr, K.C., V. J. McElderry, K.C., E. F. Borbridge, B.A.

JACOB LOW — Barrister, Solicitor, Notary Public. Money to Loan on First Mortgages. 219 Hunter Street West, Peterborough, Ont. 'Phone 2244. Nights and Holidays 1027.

W. R. PHILP — Barrister, Solicitor, Notary Public. 385 Water Street. 'Phone 602.

EMMETT F. SHEEHY — Bonded Attorney, Loans 397 George Street.

W. B. GORDON,
Barrister, Solicitor,
Money to Loan.
395 George Street,
Telephone 3300.

Medical

DR. G. E. LIPSETT — Associated with Dr. Frederick. Office, Room 19, Kresge Building. 'Phone 423. Residence 3951.

Electrical

SHEARER — ELECTRIC WIRING AND Repairs. Reasonable. 1383.

MONEY TO LOAN

MORTGAGE LOANS, 5½%. APPLY TO G. N. Gordon, K.C., and W. B. Gordon.

MONEY TO LOAN

$50-$500 HOUSEHOLD
LOANS
WITHOUT ENDORSERS
Rates authorized by special Act of Dominion Parliament.
No credit enquiries of friends. Immediate service. 12 months to repay. Over 175,000 loans to Canadian families to meet emergencies and consolidate bills To apply 'Phone or apply at office.
"Doctor of Family Finances."
Central Finance
CORPORATION
Second Floor, KRESGE BUILDING
355 GEORGE STREET.
TELEPHONE 1703. PETERBOROUGH
Loans Made in Nearby Towns.
Tune in CFRB, 6-6.15 p.m. Daily.
Subsidiary of Household Finance Corporation. Established 1878. 235 Branches.

YOUR MONEY NEEDS
ARE BEST SATISFIED BY AN
AUTO LOAN
OR
REDUCED PAYMENTS
IS THE LOW-COST LEADER
PLAY SAFE—DEAL WITH US
DIXON & HURLEY
Peterborough, Ontario
391 Water Street Tel. 498J
Representing
Campbell Auto Finance Company, Ltd
ACCOUNTS ANYWHERE IN ONTARIO.

MONEY TO LOAN.

On First Mortgage on Improved City Property at Current Rates of Interest. Apply: The Toronto Savings and Loan Company, 437 George Street, Peterborough.

50 AUCTION SALES 50

FOR A SUCCESSFUL AUCTION— J. B. MILES, Auctioneer, Valuator Tel 1477

HOME IMPROVEMENT

Plumbing and Heating

FOR EXPERT PLUMBING AND HEATING REPAIRS & CONTRACTS SEE J. L. P. SMITH - 372 WATER ST

The Examiner CLASSIFIED ADVERTISING RATES

Cash Rate:
1 Cent per Word or Figure per Insertion. Minimum Charge ... 25c

Charge Rate:
2 Cents per Word or Figure per Insertion. Minimum Charge ... 35c

Box Numbers:
One or more Consecutive Insertions 10c

Coming Events:
Per Word per Insertion 2½c
Minimum Charge 50c

Special Announcements:
Birth Announcements 50c
Engagement Announcements . 50c
Marriage Announcements 50c
Death Notices 50c
Card of Thanks (up to 1 inch) 50c
In Memoriam (up to 2 inches) 75c
Over 2 inches (per inch extra) 50c

Legal, Municipal, Government, Auction Sales:
First Insertion, per agate line .. 12c
Repeat Insertions 6c

'PHONE 1600.

Thief Gets Something

PORTALES, N.M., Dec. 3—(AP).—Thief broke into the automobile of the Rev. F. O. Polston here. His only loot was a brief case containing 800 copies of a sermon entitled "How to Win a Soul."

FOUR GENERATIONS ATTEND

Mr. and Mrs. Teeling of Stang, County Down, Northern Ireland, had 37 grandchildren and seven great-grandchildren at their sixtieth wedding anniversary.

Streamlined Infantry Regiments Approved As U.S. Remodels Army

Happy Reunion

PONTIAC, Mich., Dec. 3—(CP).—Richard Kirk, 38, will see his 15-year-old daughter, Katherine, today for the first time. Kirk and his wife were estranged before Katherine's birth, but the daughter wrote him until five years ago.

She wrote police here this week asking for information about Kirk, saying she had been unabel to write to him because her grandparents, keeping her until recently, refused permission. The two arranged a meeting to take place to-night.

WASHINGTON, Dec. 3—(AP).—A new streamlined infantry regiment, smaller but far more mobile and harder hitting than either its Great War counterpart or the regiment of today, has received approval from the Unted Etates war department.

Moving by motor truck and armed with semi-automatic rifles, it is intended to become a major unit in the high speed army on wheels which is being developed.

While officials made public details of these plans today, War Secretary Woodring reported to President Roosevelt that national defence requirements may hasten construction of a third and possibly larger set of locks for the Panama Canal.

His report followed closely his recommendation to Mr. Roosevelt that the canal be made "impregnable".

Current surveys contemplate new facilities costing $150,000,000 or more, to be ready about 1960. Begun in 1936, the surveys were ordered by congress to meet expected increased demands from merchant craft and warships of larger size and from a greater flow of traffic.

Unit Cut from 3,742 to 2,411.

Officials who told of the new infantry plans said three of the new United States regiments will undergo field tests for a year in Texas as a part of a projected smaller infantry division.

At full war strength, the new unit has but 2,411 officers and men, contrasted with the Great War's 3,742 and the present 3,009.

Whereas the 1917-18 regiment was armed with 3,200 Springfield, single-shot rifles, and the existing regiment has 1,852 such weapons, the new organization will have 1,492 semi-automatic rifles, giving triple fire power. It also will have heavier and more numerous machine guns and auxiliary weapons.

Sees Press Duty Leading Way Back To Unity

SYRACUSE, N.Y., Dec. 3—(AP).—J. Roscoe Drummond, Boston editor, warned last night that the imperative need in the United States is a national reconciliation of interests and a co-operative settlement of differences, and that it is the function of a free press to lead the way.

Drummond, editor of The Christian Science Monitor, spoke at a banquet of Sigma Delta Chi, United States Journalistic Fraternity, during a celebration of the 35th anniversary of The Daily Orange, student daily at Syracuse University, of which he was editor in 1923-24.

"Can we newspapermen," Drummond asked, "escape the warning that the revolt against the editorial page will become truly a revolt against the press unless the press serves the independent reader with a news service which is accurate, balanced and complete, untainted by editorial opinion, untainted by reportorial opinion—a news service deeply and passionately devoted to the principle that news objectivity is a worthy, a sacred, and a primary function of the newspaper, vital to its own existence and vital to the existence of democratic processes.

"I think it is inevitable that those newspapers which fail—which shirk their trust in this matter—will be more severely penalized than they already have been, by losing the respect and support of vast groups of their readers; and worse, will invite the loss of a free press for all through the failure of some to use honestly and responsibly the freedom which is theirs."

American Volunteers Get Hot Farewell

LA TOUR DE CAROL, France, Dec. 3 (AP)—The Spanish Insurgent air force by chance or design today took a parting shot at the government's Lincoln-Washington Battalion by bombing a railway at the Franco-Spanish frontier as more than 300 demobilized American volunteers left Spain.

Five Insurgent planes plunged 18 bombs on the railway outside the Spanish border town of Alp, shortly after the Americans had crossed into France. This was the largest exodus of American fighters since the Barcelona government decided to release all foreigners in its international brigades.

Government anti-aircraft batteries drove the raiders away. Casualties and damage were not determined immediately but none of the volunteers was hurt.

Only unwounded were included in the American group, which French authorities said numbered 332 soldiers. An additional group of about 300, which would include all wounded, is expected to reach here Dec. 8.

Wigle And Croll Hold Spotlight

WINDSOR, Ont., Dec. 3—(CP).—Windsor candidates for board of control and council objected today to the concentration of election interest on the fight between Mayor E. S. Wigle and David A. Croll for the chief magistrate's post in this border city.

"It is equally important that consideration be given to control board and council elections," declared controller Cyril Cooper in an election speech last night. "After all you have to elect only one mayor, but you have to place in office two controllers and five aldermen." His protest came as audiences ignored almost completely all meetings not addressed by either Croll or Wigle.

Roy C. Haight, third candidate for the mayoralty, complained too. "Wigle and Croll are having a fight of their own and they do not want anyone to butt in," Haight declared. "They both are doomed. They are confronted with a real working man and they do not know what to do about it."

Wigle told an election meeting last night Windsor lost $750,000 in a housing scheme started a decade ago, and the taxpayers could not get the money to undertake another housing scheme such as advocated by Croll.

Croll urged his listeners at a meeting to be sure and roll up a heavy majority for him in the election. "You know, figures like that carry a lesson to politicians here and elsewhere."

The election will be held Monday.

OUR BOARDING HOUSE —with Major Hoople

SALLY'S SALLIES

A monologue is a discussion between a wife and a husband.

The Crossword Puzzle

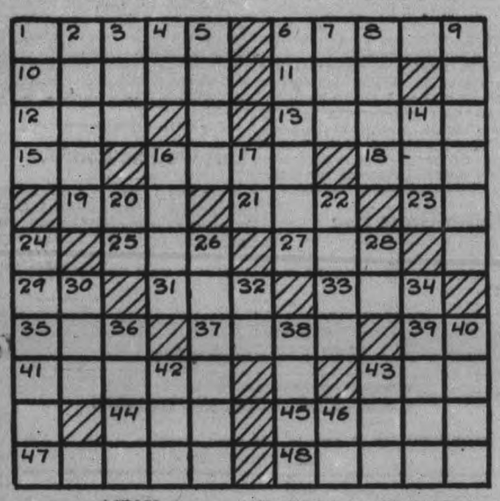

ACROSS

1—Muddle
6—Push from below
10—Sweeping implement
11—Warp-yarn
12—Loiter
13—Loyal
15—Printer's measurement unit
16—Deep vessel with a ball handle
18—Day (Hebrew)
19—Lifetime
21—Spigot
23—Toward
25—A sprite
27—Poked
29—Personal pronoun
31—Back
33—The sun
35—Sack
37—Bow-like curve spanning an opening
39—Like
41—Light sarcasm
43—Fuss
44—Confederate general
45—Quivering
47—Finished
48—Thin ends of heads of hammers

DOWN

1—Qualified
2—A play
3—Domestic pet
4—Behold!
5—Girl's name
6—Simple, romantic song
7—A charm (E. Ind.)
8—Comply
9—Quivering motion
14—Received
16—Stolen property
17—Neuter pronoun
20—Symbol for germanium
22—Shove
24—Drink
26—Worn to shreds
28—Depart
30—Organ of hearing
32—Coordinating conjunction
34—Freighted
36—Precious metal
38—To crack, as skin
40—Male descendants
42—Born
43—Imitate
46—Symbol for selenium

Answer to previous puzzle

M	A	S	H		P	E	E	P	E	D
I	D	E	A		B	O	R	E		R
C	E	N	S	E		N	O	T		O
A	P	T		T	I		S	T	O	P
	T		A	C	T		E	S	S	
N		B	E	H	A	V	E	D		Y
O	D	E			L	E	D		F	
B	O	L	T		Y	E		A	L	T
L		F	E	E		R	A	J	A	H
E		R	A	V	E		S	A	M	E
S	T	Y	L	E	D		P	R	E	Y

Copyright, 1938, King Features Syndicate, Inc.

BARCLAY ON BRIDGE

WRITTEN FOR THE EXAMINER
By SHEPARD BARCLAY
"The Authority on Authorities"

RESPECT THE REASON

THERE IS NO sustenance in blindly respecting rules of play which you have heard, no matter how sound those rules may be. The thing of paramount importance is the reason back of the rule. If you know that, you can then figure out when to lead from a king and do other perfectly sane things which may not seem to fit the literal wording of a so-called rule.

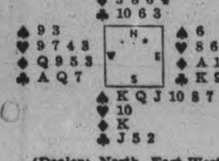

(Dealer: North. East-West vulnerable.)

One heart was North's opening bid on this deal. After 1-Spade by South, North went to 1-No Trump, South to 3-Spades and North to 4-Spades. West led the diamond 3, which East won with the A. East returned another diamond, thinking it could do no harm. Declarer ruffed and led two rounds of trumps. Then a heart was cashed and on the three remaining hearts, the losing clubs were tossed.

East had been told never to lead from a king and because he failed to do so in this instance he allowed South to make a contract to which he was not entitled. The diamond return was useless and dangerous because of the heart situation. When the diamond K dropped, it indicated a singleton, the hearts and trumps were solid, so that the only hope to defeat declarer was in the club suit.

* * *

Monday's Problem

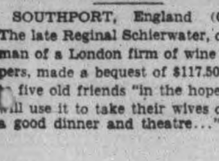

(Dealer: South. Neither side vulnerable.)

What is South's safest play to make his contract of 3-No Trump after the lead of the spade 7?

Copyright, 1938, King Features Syndicate, Inc.

WIVES WILL BLESS HIM

SOUTHPORT, England (CP)—The late Reginal Schierwater, chairman of a London firm of wine shippers, made a bequest of $117.50 each to five old friends "in the hope they will use it to take their wives out to a good dinner and theatre..."

PROTECT WATER SUPPLIES

To conserve water supplies by protecting areas the Cape Government, South Africa, has acquired a vast region of mountain land in the western part of the province and will preserve existing forests and plant new ones.

DONALD DUCK —By Walt Disney

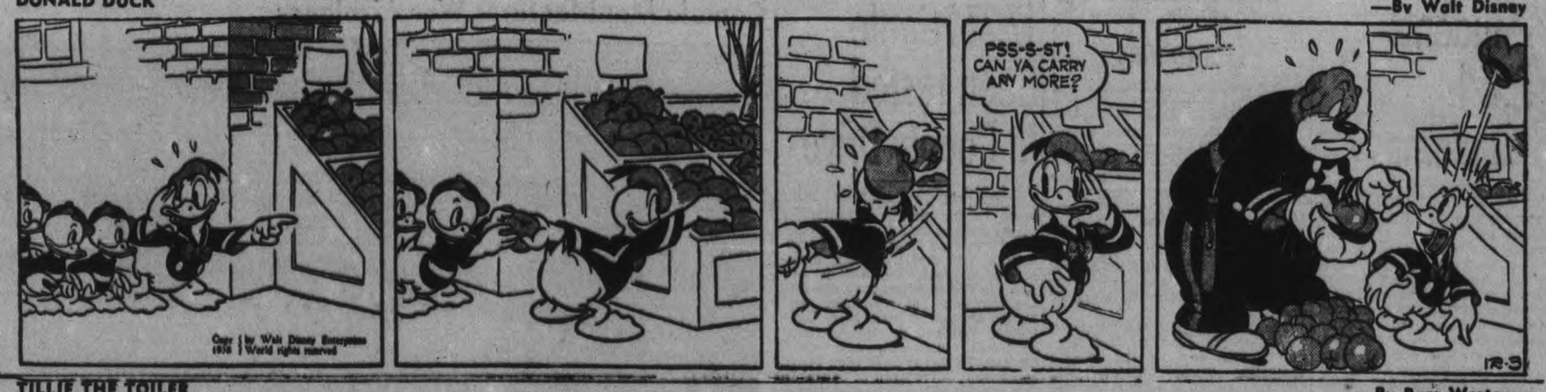

TILLIE THE TOILER —By Russ Westover

HENRY —By Carl Anderson

BRICK BRADFORD —By William Ritt and Clarence Gray

MUGGS AND SKEETER —By Wally Bishop

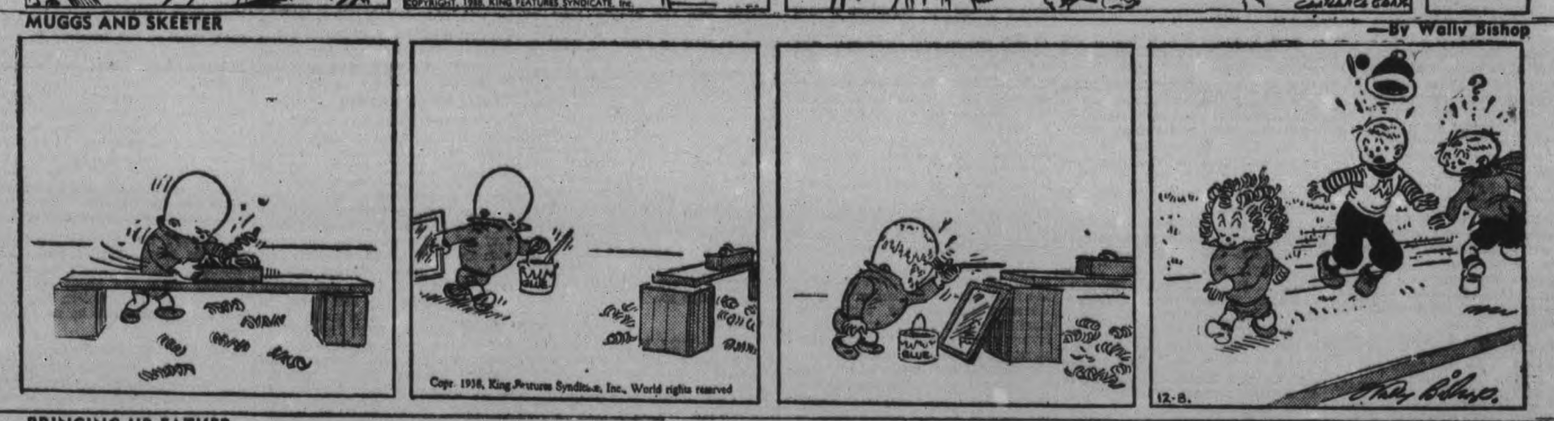

BRINGING UP FATHER —By George McManus

THE GUMPS By Gus Edson

134 Students Of P.C.I. Get Diplomas

High School days ended officially for 134 students of Peterborough Collegiate and Vocational school yesterday afternoon, when annual commencement exercises were held. With their hearts in their mouths, former pupils walked across the platform to the applause of a crowded auditorium and received diplomas and special prizes they had earned.

Highlight of the day, as every year, was the announcement of "head boy" and "head girl." Head boy this year was named by Dr. H. R. H. Kenner, principal, to be Don Diplock, son of Mr. and Mrs. D. T. Diplock, 528 Hunter street west. In the announcement of the head girl was a poignancy that escaped none—she was Ruth Robinson, daughter of Mr. and Mrs. A. H. Robinson, Gilmour street. Miss Robinson is a sister of the late Melville C. Robinson, who once won the title of head boy, and who was drowned about six years ago. It was in his memory that his parents founded the Melville C. Robinson Memorial Prize, which goes each year to the head boy along with the principal's prize.

Prize to the boy most valuable on the football team went to "Bill" Harle. Supplementing the entire program were selections by the school orchestra and the girls' glee club.

Main address of the day, to the graduating class, was delivered by W. J. Dunlop, B.A., director of university extension and publicity, University of Toronto, who was once principal of King Edward and Queen Alexandra schools in this city.

There are two classes of people in the world, the planners and the drifters, Mr. Dunlop told the audience. "I am most anxious to show you how to belong to the former." He urged upon students the necessity of hard work and continued application throughout their lives, labelled as false "a rumor abroad that hard work is not done any more."

On the contrary, he said, it is necessary to work just as hard in these days as ever before. "The world is not run by pull, but by push," he stold students. He urged upon them ambition and industry as keynotes of success.

Young people should make a choice of a life's object early in their school career, he said. "You must have an objective, and then your studies will fall in line with it." He told them they must never stop learning, that they should continue study after their school career had ended.

Urging upon them the folly of dropping subjects at school merely because they were not fond of them, he told of incidents in his experience in which young men and women have been barred from entering university because they had dropped Latin or French or Geometry studies at high school. "If you want to build yourself into a strong character, undertake something you don't like and carry it to successful completion," he told them.

To those who intended to go on to university, he had a good word of advice. "Never say there are not enough funds at home to send you. If you want to go badly enough, you will, as lots have done before you." He urged students to consider carefully what course they intended to take at university, told them of some of the mistakes pupils have made in the past. Few pupils know what possibilities each course offers, even what courses are possible at each university. He illustrated by mentioning physio-therapy and occupational therapy courses, "of which you have probably never heard," and said that no graduate of either course is out of work at the present time and that there is room for a good many more. "Getting in the wrong course or in the wrong occupation is the greatest problem to-day, he said. He claimed that too few parents give the matter any real study.

The valedictory address was prepared by Ronald Dick, and was read in his absence by Bill Davidson.

The meeting was under chairmanship of Dr. G. Raymore Scott, chairman of the board of education, and members of the staff presented graduation diplomas and certificates. D. G. H. Melton, chairman of the board's supervision committee, presented winners of Nicholls scholarships as follows: Form V, 1, Ronald Dick; 2, Pauline Rigg-Story. Form IV, 1, Jean Moore; 2, Alex Young. Form III, 1, William Henry; 2, Earle Routly. Form II, 1, Hugh Kenner; 2, Norma Timlin. Grade IX, a, b, c, d, 1, Norma Elcombe; 2, Christine Carlisle.

Winners of the W. G. Morrow scholarships for vocational school students were presented by Mrs. W. R. Morris of the board of education. Winners were as follows:

Commercial Department. — Form III, 1, Margaret Henry, $12; 2, Carlyle Jaquith, $8. Form II, 1, Catherine White, $12; 2, Goldie Tully, $8. Grade IX, e, f, g, 1, Margaret Langley, $12; 2, Margaret Mason, $8. Special Commercial, 1, Margaret Smart, $12; 2, Isabel Conroy, $8.

Household Arts Department. — Form III, 1, Eunice Armstrong, $12; 2, Lenore Tinker, $8. Form II, 1, Iris Whalon, $12; 2, Betty Jary, $8.

Industrial Arts Department. — 1, Robert Francis, $12; 2, Chester Fisher, $8. Form II, 1, John Athey, $12; 2, Hugh McFarlane, $8. Grade IX, h, i, j, 1, Joan Pitchford, $12; 2, Norma Smedmor, $8.

Eleanor Craig, Donald Duncan, and Barrie Jack were presented with the A. Wander Company trophies for supremacy in senior sports, by Chairman Dr. Scott, acting in place of Charles Shaw.

Presentation of prizes donated by the Otonabee chapter, I.O.D.E., was made by Mrs. F. R. Robinson, regent of the chapter. The following were the winners:

Academic School: Ronald Dick, Pauline Rigg-Story. Vocational School — Commercial Department, Catherine White; Vocational School, Household and Industrial Arts Department — James Sands, Iris Whalon.

Presentation of history prizes donated by the Peter Robineon Chapter, I.O.D.E., was made by Mrs. I. H. Keefer, regent of the chapter. Winners were as follows:

Academic School—Meredith Miller.

Vocational School, Commercial Department—Goldie Tully.

Vocational School, Household and Industrial Arts Department—James Sands.

R. F. Downey, B.A., presented the prize to the head girl on behalf of his wife and Dr. Kenner to the head boy, along with his own prize.

Winner of the upper school Latin prize, presented by Miss Helen R. McGregor, B.A., was Pauline Rigg-Story, while winners in French prose, presented by Miss Margaret White, B.A., were Pauline Rigg-Story in upper school, Jean Moore in middle school.

Graduation diplomas were presented to the following students:

Academic—John Bannister, Dorothy Boyle, Marion Brown, Vivian Brown, Ralph Chase, Margaret Clarkson, Harlow Cutting, Audrey Dainton, William Davidson, Donald Diplock, Donald Duncan, Jean Elcombe, Robert Ferguson, Marjorie Foster, Beryl Franks, Jean Gillespie, Kenneth Gillespie, Doris Glover, Robert Graham, William Green, Mary Hall, Robert Hamilton, John Hooper, Velma Hope, Grace Hunt, Barrie Jack, Alice Kay, Helen Latimer, Albert Leether, Elizabeth Lillico, James Lillico, Lloyd Louden, Janet McIntosh, Mary Milar, Jean Moore, Mary Paterson, Douglas Quirt, Yvonne Quirt, Linden Reed, Mary Richardson, Ruth Robinson, Mildred Rowan, Andrew Scott, Eleanor Scott, Eileen Sellon, Robert Sharp, Dorothy Smith, George Spicer, Grace Stewart, Mary Stewart, Hazelle Tighe, Audrey Timlin, Florence Trebilcock, Warren Trotter, Jane Turner, Loreen Wellwood, Harvard White, Olga Wilson, Elsbeth Wolfe, Alex. Young.

Commercial—With Honors: Margaret Henry, Carlyle Jaquith. Pass: Audrey Baker, Elma Baldry, Hazel Batterson, Ilene Batterson, Jack Bruce, Edna Butler, Donald Corrin, Sidney Craig, Steve Csumrik, Marcella Dorrington, Marguerite Dunmitt, Irene Everitt, Margaret Foley, Constance Guerney, Frederick Johnston, Haig Kelly, Marie King, Helen Liddell, Freda McMahon, Jean Metcalfe, Frances Neary, Arnold O'Heron, Bernard O'Toole, Eleanor Phillips, Jack Seymour, Florence Simmons, Doreen Smith, Jean Thomas, Thomas Weir, Marguerite Welch.

Commercial One Year Certificates —With Honors: Margaret Smart, Isabel Conroy, Eileen Schoales, Teresa Torpey. Pass: Roberta Bothwell, Irene Coderre, Anna Crowley, Betty Detcher, Julia Dewart, Jack Dougherty, Audrey Garside, Jerome Giroux, Helen Hickey, Helen Howson, Reta Leeson, Beatrice Mahood, Albert Pilley, Jean Rylott, Wilda Saunders, Elizabeth Stewart, Doris Tansey, Norma Whittaker.

Household Arts— With Honors: Eunice Armstrong, Lenore Tinker. Pass: Mary Alexander, Beryl Johnston, Eleano Morrison, Hazel Telford, Elizabeth Whaley.

Industrial Arts—With honors: Robert Francis, Chester Fisher, Edwin Pinn. Pass: Melville Andrus, Leo Clancy, Edmund Downing, Jack Easton, William Francis, Jack Graham, Frank Gishman, Carl Grose, Victor Walling, George Watson.

MORE ABOUT— France May

(Continued from Page 1)

Leniency For Strikers

The French press was unanimously behind the government in rejecting any territorial discussion with Italy and called for leniency toward the recent strikers.

Daladier conferred with General George Catroux, who commands the 19th Army Corps in Algeria, bordering Tunis on the North African coast. It would be from Algeria that most forces would move for defence of Tunis in the event of conflict.

The general belief was expressed in diplomatic quarters that Germany was backing the Italain campaign. These quarters said Germany agreed to support Premier Mussolini when Italy ceased backing Polish and Hungarian ambitions to obtain a common frontier by absorbing the Carpatho-Ukraine section of Czechoslovakia.

The French government was expected to ask Von Ribbentrop just how far the Reich is prepared to support its partner in the Rome-Berlin axis in the suddenly unleashed Fascist drive for expansion.

According to prevailing belief here, Germany has no direct expansionist interests in the central Mediterranean area, which Italy regards as its special preserve.

12,774 Cattle Been Tested In County Drive

Satisfactory progress was being made in the testing of cattle for tuberculosis in Peterborough county, Frank Paterson, Department of Agriculture representative, told members of the county council in session on Friday afternoon. He said the townships of Otonabee and North Monaghan had been completed. Cattle under the Act must be tested twice—sixty days apart. To date 770 herds have been tested comprising 12,774 head of cattle. In this number 447 reactors were found. $13,940 was paid to farmers in compensation. On the second test 47 herds were gone over. Nineteen additional reactors were found, mostly young cattle. An additional sum of $510 was paid to the farmers for the 19 cattle which were destroyed. There is only one man doing this work and that accounts for the fact the testing is not completed. A petition has been received from Reeve Clarke seeking to have the townships of Galways and Cavendish made a restricted area. It is expected this request will be gazetted soon and the work will probably be done next summer.

Must Clean Up Barns

He explained that no compensation is paid to farmers once reactors are found until the farm premises including the barns are thoroughly cleaned up. Another safeguard being made in the county, according to Mr. Paterson, all cattle being brought in a restricted area from a non-tested area, are all tested for T.B. before being allowed into the county. This, he said, showed up the regular work somewhat. So for approximately four cows out of every hundred were found to be infected with tuberculosis.

Soil Survey

Reviewing the progress being made on a soil survey in the county during the year Mr. Paterson said most of the outside work had been finished a month ago. It would have been completed now had not the tester, Mr. Hill, fallen and broken his shoulder. A complete soil map will be ready in the spring and will show the various types of soil all through the county. A type of soil which predominated in Otonabee township and in many other parts of the county has been named Otonabee loam. This soil is high in lime value and is a shallow deposit on top of the glacial layer. He voiced the opinion the soil testing would be of considerable value to the farmers.

Boys' Work

Mr. Paterson's report on boys' work including junior farmer judging revealed that a larger group than ever before took part at the Peterborough Industrial Exhibition. He described the various competitions in which they took part and related the success. "I believe we have reached the zenith of a cycle in junior farmer judging this year, and will have to start building again," he said. He explained that boys cannot take part in the competitions twice and he said it was unlikely a winning team could be produced for at least two years.

Keene Short Courses

He made brief reference to the short colrses now being held at Keene village and expressed delight at the interest being shown by the 32 boys and 27 girls attending. The courses last three months and there are four instructors.

"They young people are going to get a trading they could not get any other way. They are being taught agriculture, home economics and some of the cultural subjects including music appreciation. Marketing, economics and co-operation are being featured in the curriculum," said Mr. Paterson. Sociology is also being tought for the first time at this type of short course.

Suburban Committe Reports

Harry Gainey, chairman of the suburban roads committee reviewed the work done in the suburban area. He congratulated the council of North Monaghan for their wisdom in laying mulch surfaces on a few stretched of road and intimated that the splendid wear given by this type of surface would convince any skeptics of their value. He also extended the thanks of the Commission to Reeve Allan B. Mann of Smith township who on two occasions entertained the members.

Morley Smithson, veteran member of the commission, spoke briefly expresing regret that John McIntosh, the other member of the commission was unable to attend because of illness. Mr. Smithson told the council that the average gravel road required resurfacing after one year of heavy traffic wheras the mulch surface lasted many years, and even when worn down left a splendid base on which to work.

Reeve Milby of North Monaghan asked the commission members to consider the resurfacing of McKellar avenue in the future so that it would be possible for the bus service to extend west on McKellar and north on Park to Lansdowne.

Canada Manufactures War Airplanes

When Lt.-General R. F. A. Wenninger of the Imperial German Air Force, and Col. A. Calderara, Italian air attache, visited the Handley-Page factory at Cricklewood, England, last September, they got a very good look at the new Hampden bomber, shown ABOVE. In November, when it was announced in the British parliament that a large order for this type of plane was to be placed with a Canadian aircraft syndicate representing most of Canada's aviation factories, both Herr Hitler and Il Duce had a very good idea of the effectiveness of this modern-day bomber. While the Hampden is the Royal Air Force's newest and speediest twin-engined bomber, companion craft to the Bristol Blenheim which is now being constructed at Longueil, Quebec, it is pointed out by informed observers that delivery of the new Hampdens will not be possible from the Canadian factories until late in 1940. Thus the planes will be virtually three years old when they are placed in England's defence.

Collegiate Notes

THE HOOP SPORT

With football safely tucked away in the mothballs and the days getting longer and colder, this corner thought it might be a good idea to give you some idea of the chances of the three P.C.I. basketball squads in the coming season.

In the Senior Lakeshore group the Bowmanville Seniors look to be about tops. They had a fair squad last year and a lot of good junior players coming up. Remember how their junior quintet held our seniors in one game last year? However, the '39 edition of P.C.I. may give them quite a run. Lindsay with no junior squad to build from can hardly be considered and Oshawa are an unknown quantity.

In the junior boys we look for P.C.I. to be right up in there, having lots of potentially good material coming up. Bowmanville may be the choice, with Cobourg and Port Hope also strong contenders.

Cobourg senior girls, who were C.O.S.S.A. champs last year look like the logical choice but don't forget old P.C.V.S., who have lots of good junior talent coming up. All in all the Garnet and Grey should do all right. But one never knows, does one?

CHRISTMAS CARDS

The Yuletide Spirit has hit the old Alma Mater full force. Order forms for the Christmas cards that you chose a week or so ago were passed around the different forms by form representatives on Wednesday. Unfortunately, the number of cards ordered was far behind that of other years, being only 1090 as compared to 2500 in 1936 and 3,276 in '37. However, it was arranged to give students one more chance to order cards and the order forms will be sent through the school again. Mr. Henry explained from the platform of the assembly, on Thursday morning that the school could only get the cards at the present price (6 cents per card) if an order of 2,000 or better was sent to the company. Some of the students didn't like the color of garnet on the cards, it being a little light. However, the company have promised to give us a darker shade and the necessary number of orders should be obtained. Let's hope so.

HOCKEY

This year P.C.I. is again planning to enter a team in the Junior City League with the probable coach being Mr. Bill Jackson who did such a fine job last year. It is felt however that P.C.V.S. should enter a team in the Central Ontario Secondary Schools Association, the old school seldom having had a squad in this league, sticking to football and basketball. Mr. Jackson believes that the team would do well, facing such teams as Bowmanville, Oshawa and other school sextets. Then at end of the season all the group winners meet at Maple Leaf Gardens in Toronto in a two day elimination series for the Ontario Secondary Schools championship. However when a team enters such a grouping, the players naturally need a lot of practice. Consequently plans for building an open air rink on the front campus are being looked into at present by the Students' Council. Such a rink would be a big step forward in outdoor school activity. Besides being used for hockey practices it might be the scene of form skating parties, school skating activity and even, very possibly inter-form hockey games after four. While this project might entail some expense it would save the school a lot in not having to rent other rinks in the city for hockey practices. All in all, the way we see it, it would be an A-1 idea. Help to promote school activity. Let's have a rink for P.C.I. students only. Let's hear what you think of the idea. Address all correspondence to this column, care Peterborough Examiner, Peterborough.

COMMENCEMENT

By the time you read these carefully transcribed lines, the 1938 commencement exercises will be history and you will read about it elsewhere in this paper. However this affair is noteworthy for one reason if no other. And that, is that it marks the first appearance of our Glee Club. The Glee Club, an all-girl organization, is under the direction of Miss Weddell and should play prominent part in the coming school activities. Also at Commencement, scholarships and prizes were presented along with the diplomas.

ECHOES

Lately, there has been a lot of talk around the home of the Garnet and Gray about the Echoes, due to appear before many weeks have come and gone. Calls have gone out for literary and artistic contributions and all in all it looks like plans are going right ahead for a bigger and better school year book than ever. This year marks the 25th annual publication of Echoes. Deadline for literary efforts is January 6th for upper school students and January 15 for those of forms 9 and 10. This difference is due to the fact that the lower school writes exams in December and the higher forms are not called upon until late in January.

MOSTA OF THE BESTA

It occurred to us that it might be of some interest to you, and you and you to see what kind of a rugby team P.C.I. could field if she had all her old time stars back, along with the best of the later teams. Well, here is a team, that we would consider an all-time, all-star, P.C.I. squad. You may not and probably do not agree with any or all of the selections, and if not, why not send your all-star team to us and if we get enough we could select the best team, in your opinion. Well here goes:

Snap, Don Hendren; flying wing, Harry Marsh; halves, Ernie Legon, Toby Westbye, Al Clarke, Gord Young, Francis Hewitt; quarter, Howie Young or Doug McPherson; outsides, Jack Gardner, Leigh Glover, 'Bones' Reynolds, Jim Thorburn; middles, Haig Kelly, Alden Brookout, Ross Pulkinghorn; insides, George Sedgewick, Bob Tedford, Wally Rye.

This team would have a great offensive and would be equally strong defensively. There is kicking, passing and running strength in the backfield and fine tackline ability in the front wall. This team, if it weren't a dream would take on any collegiate team in the province and probably beat them. However, send in your contributions.

KAYDETS

The officers who will direct the Cadets, come the spring, are working hard now and we should have a fine staff of officers when our cadet corps turns out for drill. Barrie Jack, in the Assembly hall Thursday morning, said that the turnouts so far had been satisfactory and that commissioned officers classes would start right way. P.C.I. has always had fine Cadet Corps and the acquisition of some blue uniforms last year was a big boost. Usually there are about 350 boys in uniform on inspection day and this year promises to be no exception.

A. M. ENTERTAINMENT

On Monday morning Mr. Henry presented an interesting reel of film showing the process of wheat all the way from the fields in Western Canada until it rolls out of the baker's oven as loaves of bread. Strangely enough, this film was entitled "Our Daily Bread." Mr. Henry all but brought the house down with the promise that one of these films will be shown some morning every week from now on. We had some more morning entertainment this week and there is no apparent reason why it shouldn't continue. How about the Glee Club making a showing one of these mornings. And how about a new song or two? Our Students' Council promised big things in this line and so far but one song has been introduced and that some weeks ago.

THISSA AND THATTA

The Auditorium was being used Wednesday and Thursday nights for the Y's Men's "Front Page Frolics" . . . Students were given the chance of seeing this performance at 4 bells Wenesday . . . . Basket ball practices for the senior boys squad started Tuesday . . . . Nothing much in the line of camera club news lately . . . . And how about the dramatic club? . . . . Bowmanville didn't last long in playdowns . . . And neither did their conquerors, Albert College . . . Who were in turn rubbed out . . . Probably opening night for the school basketball teams will be Jan. 5 . . . Although no schedule has been drawn up yet . . . No sign of further Lit programs as yet . . . . Probably won't be until after Christmas . . . . Lot of folks round about look forward to the At Home . . . . And so-oo-o. —J.E.C.

ROSENEATH.

Harry Down has returned from a visit with his brother Walter at Sudbury.

Mrs. Ella Brown and son Keith visited the former's sister, Mrs. Storey Redshaw at Oakville on Thursday.

MORE ABOUT— Trade Revivol

(Continued from Page 1)

"Finally, in spite of the drastic fall in wheat prices, the national income derived from wheat exports will be larger in the present season than for some years past.

"True, the Dominion Government stands to lose $3,000,000 for each cent the world price falls below the minimum price (for no. 1 wheat) of 80 cents, and it is not likely that prices will rise much above their present level below 60 cents.

"But this may be partly offset by a lower deficit for the Canadian National Railways, and eastern Canada will benefit from larger orders for railroad and agricultural equipment and from larger mail order sales.

Something To Remember

"Much of the ground lost during the recession therefore may well be regained during the next six months. But there are certain fundamental conditions affecting Canadian economy which it is dangerous to forget.

"In the first place, Canada is still primarily dependent on the foreign demand for wheat, flour, pulp and paper, base metals and other products, all of which fluctuate violently in supply, demand and price.

"Again, aggravating the stresses and strains resulting from volatile industries, there are Canada's high overhead costs. Indeed, Canadian politics during the 1930's have seen an increasingly bitter struggle between conflicting economic interests—although the issues have usually been confused.

"These conflicts of interest have been more or less involved in constitutional struggles between the Dominion, provinces and municipalities.

"During the present regime Mr. Mackenzie King has once again displayed consummate skill in obtaining compromises, delaying crises and holding tensions. But another long depression is almost sure to create both local and national political crisis."

MORE ABOUT— County Council

(Continued from Page 1)

posing the admittance of any Jewish members of the profession from Europe. This was done so that the profession would not become crowded. Why should agriculturists not take similar precautions against competition?" he asked.

"We have not enough people in Canada for the size of the country or the money invested," said Reeve Anderson of Otonabee. I feel we should encourage a type of immigrant who would be a consumer. Reservations should exist to block those who use the alibi of agriculture as the doorway to get in. Following the war Canada accepted a large number of farm workers. They were a good type of immigrant mostly from the British Isles. However, even these only stayed on the farms a few years. Nine-tenths of them had no intention of remaining there and today a great many are on the relief rolls of Canadian cities. I would admit no person who has not enough money to buy a farm and pay his way. We don't want penniless refugees, we have enough problems now."

Feeding Enough Now.

"We might be called on to accept a quota from Germany soon if we do not register a protest. To my way of thinking we are feeding enough now. I agree with Reeve Anderson that if any immigrant has $10,000 he should be allowed in.

"If we must take immigrants let us have English, Irish, Scots or possibly Scandinavians," was Reeve Brown's comment.

"Eighty-five per cent. of the fruit now produced in British Columbia is controlled by Orientals," said Reeve Gifford. "Perhaps we are heading into a similar condition."

Reeve Griffiths of Belmont added his opposition to any immigrants from Central or Southern Europe.

The final decision was to have Reeve Milby prepare a resolution outlining the attitude of the Council which will be presented to the Council for approval Saturday morning.

Winter Grass Fire

GUELPH, Ont., Dec. 3—(CP).—Indicative of the unusually mild winter, Guelph firemen extinguished a grass fire, something unheard of here in December. And from Brantford comes a report of dandelions being picked on a street corner.

National Unity Put First In Case Of War

NEWMARKET, Ont., Dec. 3 (CP) —Hon. Norman Rogers, Federal Labor Minister, said in an address last night that Canada's position in an Empire war crisis, under Liberal policies, was dependent upon the question of maintaining national unity. He said the Liberal policy supported peace when couched in terms of honor and freedom.

Mr. Rogers was speaking at Pickering College here, 30 miles north of Toronto. The address was the first in a series of community forums on national problems. The labor minister cited national unity as a major issue, both in general terms and in relation to constitutional problems.

In a question period, he was told by one of the audience that his definition of the peace policy was vague and by its vagueness held an inherent danger to Canadians. The questioner then asked what would happen if war was declared by Great Britain, under, for example, the same conditions as the recent crisis.

Mr. Rogers said liberal foreign policy was bound up in the maintenance of national unity and that if Canada was to bring the full force of her resources to bear in war it was essential to have a unified nation. There would not be, he argued, any advantage in taking premature action that would threaten national unity.

"We had to meet this question not long ago," Mr. Rogers said. "It was not easy to know when to speak and when to keep silent. But I am satisfied that whatever was said or left unsaid, the effect would have been to retain the unity of the country."

Left On The Road

TORONTO, Dec. 3—(CP).—Benjamin Katz, 30, Toronto, was struck down by an automobile that did not stop early today and left lying on the roadside. Katz was taken to hospital with scalp wounds. Police said they had few clues.

Efforts are being made to have Arbor Day observed throughout South Africa.

Bed Wetting

No Longer Feared

Dr. Zottmann's Method brought happiness to this family who writes as follows: "Several years ago I tried your method for my eleven year old boy who suffered from bed-wetting and it helped immediately. Now my other boy who is 12 years old is afflicted likewise. Please send—etc." Many of such letters have been received. Children or Adults—why keep on suffering? Write today for free information and liberal guaranteed offer. Also state age and sex of sufferer to Dr. Zottmann's Method, Dept. 243-N, 307½ Fort St., Winnipeg, Man.

How to Make a Splendid Cough Remedy at Home

A Big Saving, and It's So Easy! No Cooking!

Cough medicines usually contain a large quantity of sugar syrup—a good ingredient, but one which you can easily make at home. Take 2 cups of granulated sugar and 1 cup of water, and stir a few moments until dissolved. No cooking! No trouble at all.

Then get from your druggist 2½ ounces of Pinex, pour it into a 16 oz. bottle, and add your syrup. This gives you 16 ounces of really splendid medicine for bad winter coughs. It makes a real saving for you, because it gives you four times as much cough remedy for your money. It lasts a long time, never spoils, and children love it.

This is a very effective, dependable, quick-acting cough remedy for the whole family. Quickly, you feel its penetrating effect in the air passages. It loosens the phlegm, soothes the irritated membranes and makes breathing easy. You'll be more than delighted with its quick effect in clearing up bad coughs.

Pinex is a compound containing Norway Pine, in concentrated form, a well known and reliable soothing agent for winter coughs. Money refunded if it doesn't please you in every way.

Northumberland Trustees And Ratepayers Make Presentation To R. B. Dawson

(Examiner Correspondence.)

HASTINGS, Dec. 3. — Annual meeting of the trustees and ratepayers' association for Northumberland County was held on Wednesday evening at the home of R. B. Dawson, Castleton. Following reading of the auditor's report, Mr. Dawson, president of the association for the county and district gave an account of the Ontario Educational Convention in Toronto last Easter, and commented on the success of the public speaking contests held throughout the county and district.

Herbert Nelson, ex-Warden, presented a purse to Mr. and Mrs. Dawson on behalf of all present, which they acknowledged with thanks. Among those present, exclusive of a representative of the association from each district were: Colonel Odell, Cobourg, Mr. McCleod, provincial agricultural representative of Brighton, Mr. Osborne, president of the Trustees and Ratepayers' Association for Durham, Newcastle; A. A. Martin, Brighton, Public School Inspector for the county; T. A. Coughlan, Hastings, retiring representative for the village, and F. Umphrey, Trent River.

Henry McMillan was appointed new local representative for the association.

CANADIAN DEPARTMENT STORES LIMITED

STORE HOURS—9 a.m. to 5.30 p.m.; Saturday, 9 a.m. to 9.30 p.m. PHONE 3000

C.D.S NEWS

DE FOREST CROSLEY... Announce

AT POPULAR PRICES!

Music Master Series

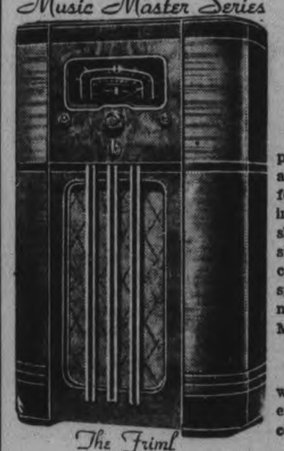

The Friml

The New "FRIML" MODEL

Here's Big Value that is typical of De Forest Crosley 1939 achievements. Some of the features—New improved tuning eye, double acting for quick, sharp and active tuning, standard and short wave reception, full size 12" dynamic speaker, gives undistorted tremendous volume. Modern cabinet.. 89.95

"Bizet" model, as above but with 6 button automatic finger tip control 99.95

The 1939 "SOUSA" MANTEL MODEL

Companion model to "Friml" described above, in addition has the 6 button automatic finger tip control 64.95

Music Master Series

The Sousa

Obtainable on Budget Plan Terms C.D.S. Basement

$1 Radio "Check Up"

This service offered by our Radio Service Department is a wonderful investment for the radio owner. It ensures a complete check-over of tubes, aerial, ground and other important connections, giving you assurance of the very best in radio reception of which your set is capable. Telephone 3000.

—Basement, C.D.S.

CANADIAN DEPARTMENT STORES LIMITED

Tomorrow
PARTLY CLOUDY; SCATTERED SNOW

The Peterborough Examiner

Last Year
MAXIMUM 36 - MINIMUM 26

VOL LXXX, No. 283 | PETERBOROUGH, MONDAY, DECEMBER 5, 1938 | PRICE THREE CENTS

Von Ribbentrop's Paris Visit Is Suspected A Trap To Aid Nazi Colony Aims

Daladier To Reject Any Mediation Offers In Italian Land Demands; Corsicans Demonstrate Their Loyalty

PARIS, Dec. 5 (AP).—Premier Daladier, strengthened by organized anti-Italian demonstrations in Tunis and Corsica, is preparing to block any attempt by Germany to use French-Italian tension as a lever to further the Nazi's own colonial demands, political informants said today.

The German Foreign Minister, Joachim von Ribbentrop, is to come to Paris tomorrow to sign the French-German friendship agreement, which both French and Germans agree is only the starting point for further negotiations.

A report Von Ribbentrop would offer to act as mediator between Rome and Paris already was mooted about Paris, but the question everywhere was "at what price?"

Premier Daladier's own Radical Socialist party newspaper, L'Oeuvre, referred to the fact that Von Ribbentrop's visit to Paris coincided with Italian agitation for French Tunis and Corsica and said flatly: "It is a trap."

Daladier, reliable informants said, was ready to reject Von Ribbentrop's bid if any strings were tied to it, such as aid for the German goal of returned colonies.

These informants indicated the French believed Premier Mussolini of Italy would be willing to call a halt to the agitation for Tunis if the French would recognize the Spanish insurgent General Franco as head of a belligerent government. Officials hinted that France would not offer such a price.

Corsica Loyal.

The French lost no time preparing to meet the Italian agitation. There were demonstrations of loyalty Sunday by Moslems in Susa-Tunisie, by Tunisians and French in the city of Tunis, and by thousands of Corsicans in Ajaccio and Bastia.

In Corsica, where the spirited inhabitants of Napoleon's Island birthplace never have been slow to demonstrate, organizers of Sunday mas smeetings received a telegram from the French naval minister, Cesar Champinchi, expressing his "full agreement" with the demonstrations.

Daladier, political informants said, was ready to tell the German foreign minister that France was not in a giving mood right now and that it was doubtful France would be so in the future.

Gaston Bergery, deput yof the Left, however, said what many politicians had been thinking in France when he drew a distinction between French colonies and territories held by France under League of Nations mandate.

"It goes without saying that our possessions across the sea are sacred," Bergery told a Frontist party meeting in Paris. "As to the former German colonies under League of Nations mandates, we declare that we cannot look forward to any modifications of the status quo, where France would be the only one to make sacrifices and where the German Reich would find new possibilities for aggression."

Unanimous "No."

Bergery's comment opened the question whether France might be willing, when the Nazis begin thumping drums for colonies in earnest, to cede Togoland and the Cameroons.

At present the only official and alomst unanimous unofficial answer is "no." Some Rightist groups, however, point out that such cession could be made gracefully—if Germans would consent to return to the League of Nations and then get the mandate for the possession from France with the League blessing.

The Union of Franco-Italian War Veterans in Paris, the popular Italian union of the Mountauban district, the Board of the French expansion centre, linked with the government tourist office and Corsican war veterans in Paris Sunday passed resolutions against the Italian claims to Tunisia and Corsica.

FOR STUDY OF BANTU

GRAHAMSTOWN, South Africa —(CP).—The Chamber of Mines, Johannesburg, will contribute $832 a year for five years towards salary of a lecturer in Bantu (African languages and races) at Rhodes University.

County Council Asks Probe Of Legal Costs

Reeve Griffith of Belmont led the County Council in an attack on legal costs as the county council sessions neared completion on Saturday. His drive received attention as the members unanimously supported a resolution calling for an investigation not only into the fees charged by the members of the legal profession but also into the costs of administration of justice.

"There is no common sense to the fees charged by lawyers, they are beyond all reason," he said in his first remarks on the subject. Reeve McColl of Asphodel seconded his motion, which read as follows: That this Council petition the Ontario government to appoint a commission of one farmer, a business man, a labor man and a lawyer to investigate excessive costs with a view to lowering the charge for legal services and administration of justice expenses to the public. That a copy of this resolution be sent to the Provincial government, also that a copy be sent to the Wardens of the counties in Ontario seeking their support."

County Forest.

A by-law covering a lease between the County and the Crown for 2,665 acres of land in the township of Dummer and Belmont which are to be used for reforestation purposes received its final reading on Saturday.

Reeve W. A. Anderson of Otonabee who has pushed the plan since it was first mooted some time ago was named chairman of a commission to supervise the project. He will hold office for six years. Reeve E. N. McDonald was named to the committee for a period of three years, and three other members, Reeves Gifford, McColl and Brown will serve for one year. It is hoped to always have at least one man on the commission who will be experienced and by appointing chairmen

(COUNTY COUNCIL)
(Continued on Page 2, Column 1)

British Upheld For Saving Jap Property

LONDON, Dec. 5 (CP-Havas). — The act of British forces in Hankow in severing fuses laid to dynamite charges in Japanese buildings after the Chinese evacuation of the city was justified on humanitarian grounds, Richard Butler, Under-Secretary for Foreign Affairs, told the House of Commons today.

Adrain Moreing, Conservative, asked whether the Prime Minister was aware that after the Chinese retreated from Hankow British bluejackets were sent to cut wires and remove explosives laid down by the Chinese in Japanese buildings.

"By whose order was this done and what reason was there for this interference with legitimate Chinese military operations?" Mr. Moreing asked.

"British naval patrols," replied Mr. Butler, "were landed to maintain order in the former British concession. On taking over temporary charge they removed dynamite and other charges from buildings which had been previously prepared for demolition.

"This was done to prevent damage to adjoining British property and loss of life in the former British concession.

"With regard to the latter part of the question, the British Government are satisfied that in the interests of humanity the action taken was fully justified."

Recluse Found Shot To Death

ST. CATHARINES, Ont., Dec. 5. —(CP)—The house where the bullet riddled body of Charles H. Jones was fonud yesterday was searched by police today for possible clues in the slaying.

Dr. E. R. Frankish and Inspector George McKay arrived in St. Catharines yesterday afternoon and started the investigation.

There were two bullets, one in Jones' head and the other at the base of the spine. No weapon has yet been found.

Jones was somewhat of a recluse, raising canaries and chickens. He seldom left the house, coming into St. Catharines only about once a month for his mail. He had few friends, and according to reports, visitors were scarce.

A third bullet was found today in Jones' body, about two inches above the spine. A postmortem is being held.

New Bridge Champs

CLEVELAND, Dec. 5 (A.P.). — A housewife and a city official, virtual "unknowns" in the bridge world, today held the American contract league's top-flight title—the open pair championship.

Competing against "big names" from throughout the United States, Mrs. Harry Funk and Frank Bubna of Cleveland captured the event last night from a field of 105.

372 Protest, 255 Approve Mars "Invasion" So U.S. Decides To Let Actor Welles Alone

WASHINGTON, Dec. 5.—(AP). —The United States' Communications Commission has decided to take no action on complaints that the Orson Welles broadcast of Oct. 30 caused many radio listeners to believe that men from Mars were invading the country.

The Commission said to-day that it believed steps already taken by the Columbia Broadcasting Company were sufficient to protect the public interest.

"While it is regrettable that the broadcast alarmed a substantial number of people," the Commission said, "there appeared to be no likelihood of a repetition of the incident and no occasion for action by the Commission."

The Commission received 372 protests against the program and 255 letters and petitions approving it.

Wets Drink In Little Current Streets, Situation Grows Worse Says Mayor, As L.C.A. Is Shelved

LITTLE CURRENT, Ont., Dec. 5 — (CP). — Manitoulin Island, as "wet" as it cares to be, looked back to-day on its first week-end period since pre-war days when no liquor control law was made effective.

Beer and liquor was sold in some hotels and restaurants and a few gay spirits celebrated by openly drinking from bottles on downtown streets.

Mayor Harold Hembruff of Little Current said the situation had become worse since Attorney-General Gordon Conant's announcement Friday that the Liquor Control Act of Ontario would no longer be enforced on the island and that it was up to the Dominion Government to enforce the Canada Temperance Act.

Mr. Conant's statement meant that local option laws on the island would not be enforced by Ontario Provincial police. The Attorney-General pointed out that the courts had decided the Canada Temperance Act was in force and therefore it was up to the Dominion to do the policing.

Over a period of several years in which liquor law jurisdiction has been in dispute, beer has been sold more or less openly in some Manitoulin hotels. Many storekeepers on the island also sold beer, especially during the summer tourist season.

"No one but the bootleggers will be pleased by Attorney-General Conant's announcement" said Mayor Hembruff. "It will certainly tickle them. The liquor situation has been bad in Manitoulin, but now it will be worse."

Mayor Hembruff said there was not a single Royal Canadian Mounted Police officers stationed here to enforce the Canada Temperance Act, which forbids all sale of beer, wine and liquor.

Britain Will Defend Any Of Empire Says Chamberlain

London, Dec. 5 (CP Cable)

GREAT BRITAIN would rush to defend any section of the British Empire attacked by a foreign nation, Prime Minister Chamberlain told the House of Commons today.

The prime minister said he was sure he was interpreting the wishes of the people of Great Britain in this regard. He added that the constitutional position was that each self-governing country in the empire is free to decide that contribution it would make if another part of the empire were attacked.

Mr. Chamberlain spoke in reply to a question from Arthur Henderson, Labor.

Go See Alberta Aberhart Urges

SEAFORTH, Ont., Dec. 5 (CP).— Go west and see what Social Credit is doing for Alberta, Premier William Aberhart of that province exhorted his hearers last night in the First Presbyterian Church here. The Premier came back to his home town before returning west after a trip to Ottawa in connection with a refunding plan.

It was Mr. Aberhart's first visit since 1935 to visit his 98-year-old mother, Mrs. Louisa Aberhart, and his two brothers, Charles and Louis.

In an interview, Mr. Aberhart denied ever promising a $25-a-month dividend to Albertans. He had told audiences he saw no reason why a dividend shouldn't be paid and that he thought this dividend shouldn't be less than $25 a month.

Dividends will only be paid, he said, out of a surplus created by Alberta's natural resources.

"Never will any dividends be paid from taxation. That only impoverishes one group to satisfy another."

On the question of relief projects, Mr. Aberhart asked: "Why build highways with relief labor when a machine with five men will do the work of 100 men at quarter the cost?"

Mahatma Gandhi Mellows With Age

OTTAWA, Dec. 5 (CP)—Mahatma Gandhi, Indian nationalist leader, has mellowed with age and is no longer a political force in India's affairs, according to Brigadier Francis H. Maynard, commander of Great Britain's Bannu Brigade at Waziristan, India, for the past four years.

Relating some of his experiences while in command of the Bannu Brigade, the Ottawa-born officer described the capture in May, 1937, of Sham Plain in a battle with a band of Torkhels. "They swore we would never get it, but we did by a night march and a surprise attack," he said.

"We climbed to an elevation of 1,500 feet and travelled a distance of five miles, the scouts acting as guides. We had 70 0mules with us to carry out supplies. It was coronation night (May 12, 1937) and after the fighting was over we listened to the King's speech which came in from London over a small portable wireless.

"When His Majesty concluded we were quite startled and thrilled to hear the announcer state that the Bannu Brigade had captured Sham Plain. In honor of the occasion we named Bivouac 'Coronation Camp'."

After graduating from Royal Military College at Kingston, Ont., Brigadier Maynard joined the Indian Army 37 years ago. He is retiring with the rank of brigadier and will return to England shortly to make his home there.

SOCIAL SERVICE CONVENT

DOMINION, N.S.—(CP).— First convent devoted to social service work in Antigonish diocese has been opened in this Cape Breton mining town by the Roman Catholic Sisters of St. Martha. Bishop James Morrison officiated at the opening.

Quaker Trio To Plead Jew Cause With Nazis

PHILADELPHIA, Dec. 5.—(AP). —A trio of Pennsylvania Quakers, members of a sect characterized by trait sof peace-loving and neighborly affection, were bound for Germany to-day to plead with high Nazis, perhaps even Chancellor Hitler, on behalf of Jews and other persecuted minorities.

The group was headed by a 75-year-old college professor who helped feed destitute Germans after the Great War.

John Harvey, of Philadelphia, a member of the American Friends' Service Committe of the Society of Friends (Quakers), said the three men sailed from New York last Friday on the liner Queen Mary to "observe and bring back some idea how he could help alleviate conditions" in Germany.

He said the delegation consisted of Dr. Rufus M. Jones, Haverford College philosophy professor; D. Robert Yarnall, Philadelphia manufacturer, and George A. Walton, principal of a Friends' school at Newton Square, Pa.

Minister Enters Tory Race For Leadership

HAMILTON, Dec. 5 (CP)—Rev. Norman Rawson, minister of Centenary United Church, will be a candidate for the leadership of the Ontario Conservative party at the convention in Toronto, Thursday and Friday of this week.

Mentioned for some time as a possible contender for the leader's office, relinquished by Hon. Earl Rowe, M.P., Rev. Mr. Rawson made his decision today.

Widely known in the province as a preacher and an after-dinner speaker the Hamilton minister said his decision to stand follows representations made to him from all parts of the province.

His entrance brings the known aspirants to four, three of whom are lawyers. Lieut.-Col. George A. Drew, K.C., Hon. Earl Lawson, K.C., and Wilfred Heighington, K.C., are announced candidates.

In a brief statement announcing his candidature Rev. Mr. Rawson said:

"I have decided to allow my name to stand for leadership of the Ontario Conservative party. I believe there is a great opportunity for men of the right calibre to work in conjunction with others of vision and practical experience in meeting the problems of the province today.

"Anything that I have to say will be heard from the floor of the convention."

Find Man Dying On Roadside,

BELLEVILLE, Ont., Dec. 5.—(CP). —Originally arrested on a charge of leaving the scene of an accident, Orbay Alyea of Ameliasburg township, yesterday was charged with manslaughter, following the death of Edward J. Simond, fatally injured on Highway No. 14 when struck by a passing automobile.

George Asmith of Kingston, noticed a man lying on the road last night and rushed him to hospital here, where he died this morning. Police found an automobile one mile from the scene of the accident. Glass was broken in one headlight and the car was towed to Belleville.

Alyea and his son later went to the police station to find out why the car had been taken, police said, and Alyea was arrested. An inquest was held this afternoon and adjourned to Dec. 12 at Roblin's Mills.

No Bail Allowed

PICTON, Ont., Dec. 5 (CP)—Orbey Alyea, 64, Carrying Place, charged with manslaughter in the death of Edward J. Simonds, on Sunday, from injuries received when struck by a car allegedly driven by Alyea on Saturday night, appeared before a justice of the peace here today and was remanded until Wednesday. Gordon Walmsley, Crown Attorney, would not entertain a plea for bail until Alyea's appearance in court Wednesday.

France Is Playing With Fire Duce's Press Warns Of Anti-Italian Outbreaks

Rome Demands Coming With Berlin Backing Says Fiery Fascist Editor; Denies Ciano Bowed To Perth And Poncet

ROME, Dec. 5 (AP).—Virginio Gayda, who frequently is spokesman for Premier Mussolini, indicated today that Italy would make demands on France at some future date.

The Fascist editor did not disclose precisely what the demands would be or when they would be made.

The Italian campaign for Tunisia, meanwhile, gained momentum with Fascist warnings to France that she was "playing with fire" by permitting anti-Italian demonstrations such as those of yesterday in Tunisia and Corsica.

Gayda indignantly denied that Count Galeazzo Ciano, Italian Foreign Minister, had been forced to back down in talks with the Earl of Perth and Andre Francois-Poncet, the British and French Ambassadors to Rome.

"He posed a problem," Gayda wrote in the newspaper Il Gionale d'Italia. "He will follow it up at the proper time with that energy which is his."

(In London Prime Minister Chamberlain told the House of Commons had received assurances that the Italian Government did not associate itself with the campaign for French territories. He said Lord Perth had warned Count Ciano that such agitation "must have a detrimental effect" on possible collaboration among the four Munich powers).

No Split In Sight

Gayda disputed French suggestions that Germany, about to sign a new no-war agreement with France, would refrain from supporting the Italian demands.

"The French reactions," Gayda said, "are in vain. Italy and Germany, which have some destinies, are marching together with resolute will as well as an enlightened spirit of responsibility."

The Fascist press questioned the spontaneity of the anti-Italian demonstrations in Corsica and Tunisia and almost unanimously accused France of trying to worsen already strained Italo-French relations. Some accused France of a "provocative attitude."

Il Lavoro Fascista said French "agitation" threatened to "bring Franco-Italian relations to the extreme."

Strike Ties Up 14,000 Men In Buick Shops

FLINT, Mich. Dec. 5—(AP).—The Buick plant of General Motors Corporation was closed at 10 a.m. today because of a shortage of automobile bodies incidental to a strike in the Fisher Body Plant No. 1, settlement of which was announced last night.

Settlement of the strike called at Fisher last night was announced following a 13-hour conference in Detroit Sunday.

At the Fisher plant, however, the picket line was strengthened this morning, and Henry Wilson, president of the Fisher local of the United Automobile Workers, said "we will do nothing until we receive a report from an international executive board member. Then it will be up to the membership to decide what will be done."

Wilson said a meeting of the local would be held to night to discuss the settlement.

Corporation spokesmen said no attempt would be made to operate the afternoon shift in the Fisher plant, Buick, which employs approximately 14,000 men, will not operate until Fisher plant is reopened, they said. The fisher plant employs 6,400.

Homer Martin, international president of the U.A.W., issued a statement in Detroit attributing the strike to a "misunderstanding that the local (Fisher) plan manager's decision on the question of changing from piece work to day work method of payment could not be appealed to higher corporation officials."

"This misunderstanding has been cleared up," he said. "And the case will be appealed immediately."

Martin said the agreement would be submitted to the Flint local tonight, and negotiations on the piece work dispute will begin Wednesday.

17 Missing In Crash

HAMBURG, Germany, Dec. 5.— (AP)—Sixteen crew members of the Greek freighter Akti and one woman were missing today after the vessel collided with the South American liner La Plata Sunday near Ushant in the English Channel.

McCormick Fighting Breach Of Promise

CHICAGO, Dec. 5 (AP)—Counsel for Harold F. McCormick, chairman of the Board of International Harvester Company, said in a statement yesterday "there was no basis whatever" for the "$2,000,000 breach of promise suit filed by Mrs. Olive Randolph Colby, 51, of Kansas City.

Mrs. Colby, widow of a New York sportsman, alleged in her bill filed in Superior Court yesterday that McCormick had promised to marry her in 1933 but later that year refused.

The 66-year-old reaper magnate, thrice wed and twice divorced, took his third wife, the former Adah Wilson, 34-year-old nurse, in Pasadena, Calif., last May.

The statement, made public by Attorney John Wilson, said McCormick had given Mrs. Colby financial assistance from 1928 to 1933 after the death of her husband "to help her establish herself in business."

2 Children Burn

FORT WILLIAM, Ont., Dec. 5 (C. P.). — Frances La Plante, six, and Richard La Plante, four, were burned to death last night and their grandfather, R. Johnson, was slightly burned in trying to rescue them, when a fire broke out in their home at South Gillies, 35 miles west of here.

An exploding kerosene lamp was believed to have been the cause of the tragedy. The parents were away from home at the time and the house was swiftly burned.

COSTLY INTERRUPTION

PARRSBORO, N.B.—(CP). — Social functions at Apple River, near here, probably will run a lot smoother from now on. Magistrate John Pickard fined five men from $5 to $25 for distributing and breaking up a goose supper.

Ontario Weekend Crashes Kill Six, 60 Accidents In Toronto Alone

May Bring U.S. Expert To Study Police System In Toronto

Toronto, Dec. 5 (CP)

A UNITED STATES expert might be brought to Toronto to make a survey of Toronto's police system, Mayor Ralph C. Day said today. The mayor said he and senior officers of the department would decide on the matter.

Police Chief D. M. Draper handed in his resignation last week after his request for 200 additional officers was refused. The commission will meet later today to decide whether the resignation is to be accepted.

Mayor Day said he would vote to accept it. Judge Frank Denton and Col. A. E. Kirkpatrick, other members of the commission, would not say what stand they would take when Chief Draper's resignation came up for consideration.

TORONTO, Dec. 5 — (CP). — Six persons were killed accidentally in Ontario during the week-end. Traffic accidents were responsible for all of the deaths, two of them in London. A seventh person died of injuries suffered in an accident earlier in the week. Scores of accidents were reported throughout the province, 60 being counted in Toronto alone.

Edward Cushman, 47, died in hospital at London early yesterday of injuries suffered when struck by an automobile driven by Harry Woods. He suffered fractures of the legs and head wounds.

Clare Marsh, 21, of London, died yesterday on the way to hospital of a fracture at the base of the skull, suffered when struck by an automobile driven by Thomas Payne of Thamesford.

A third death in London was that of Warren Hastings, 53, who died Saturday night from injuries suffered when struck by an automobile December 1.

Robert Middleton, 28-year-old Chatham man, was drowned Saturday night when trapped in an automobile that plunged into a deep drainage ditch at the intersection of the Big Point Road and the Fifth Concession in Dover township. Two companions escaped with minor injuries.

Frederick B. Scott, 79-year-old pedestrian, died yesterday in hospital at Ottawa. He suffered head injuries Saturday when struck by a truck.

Edward J. Simons, 77, was found injured fatally on the highway near Belleville. He died soon after admittance to Belleville Genera Hospital. Orbey Alyea of Ameliasburg Township, charged first with having left the scene of an accident, was detained later on a manslaughter count.

Eleanor Jode, 22-year-old Toronto girl, was injured fatally in Forest Hill village in suburban Toronto. Frank Webber, 18, alleged by police to have been driving the car when the accident happened yesterday was charged with criminal negligence.

27,426 Sudetenites Dare Vote Against Hitler As 98 p.c. Back Fuehrer, Electing 30 Deputies

REICHENBERG, Germany, Dec. 5 (A.P.). — Sudetenlanders lined up behind Chancellor Hitler, their "Liberator" from Czechoslovakia, 98.7 per cent. strong in electing their 30 deputies to the Reichstag yesterday.

Returns from all 66 of the districts Germany won in the Munich partition agreement on September 29 showed 2,152,256 "yes" votes and 26,497 "no." Of the 2,211,895 persons eligible to vote, 33,142 either did not vote or their ballots were invalid.

Hitler and two Sudeten Nazi leaders, Konrad Henlein and Karl Frank, headed the ballot which read: "Do you acknowledge our Fuehrer, Adolf Hitler, the Liberator of Sudetenland, and do you give your vote to the list of the National Socialist German Labor Party?"

A circle about 1½ inches in diameter was provided for "yes" votes and one four-fifths of an inch across for "no" votes.

Including Sudetenlanders who voted in other sections of Germany there was a total vote of 2,424,494 "yes" and 27,426 "no," raising the percentage to 98.9.

The Weather

The Examiner's Barometer

Noon - - 29.05

Peterborough Temperatures

To-day:
Night low - 33
Noon - - 43

Yesterday:
Highest - 47
Lowest - - 33

One Year Ago:
Highest - 36
Lowest - - 34

Following the highest reading Sunday afternoon since November 22, the temperature fell to 33 degrees at 9 p.m. and remained stationary up to 6 o'clock this morning.

Weather Forecast

Georgian Bay — Fresh south-east winds, shifting to westerly to-night; cloudy and mild, with showers. Tuesday: Fresh north-west winds; partly cloudy, with a little lower temperature; scattered snowflurries.

Lower Lake Region — Fresh south-east to south-west winds; cloudy and mild, with showers. Tuesday: Fresh north-west winds; partly cloudy and not quite so mild; light scattered showers or snowflurries. .....

Northern Ontario — Fresh north-east to north winds; cloudy, with occasional snow or rain. Tuesday: Partly cloudy, with a little lower temperature; scattered snowflurries.

Lake Superior — Fresh north-east to north winds; partly cloudy, with a little lower temperature to-night; scattered snowflurries. Tuesday: Fresh shifting winds; partly cloudy, followed by some light snow or part rain in the western districts.

Ottawa and Upper St. Lawrence Valleys — Fresh easterly to southerly winds; cloudy and mild to-night and Tuesday, with occasional rain; probably part snow in extreme north portion.

Tea Firm Often 2 Million In The Red Shares Profits, Makes A Million

WASHINGTON, Dec. 5.—(AP)— Joseph Friedlander, treasurer of the Jewel Tea Company, told a United States senate committee today his firm had turned a loss ranging as high as $2,000,000 a year into profits averaging about $1,000,000 a year, after it began sharing profits with employees.

The Chicago merchandising executive said he believed his company's payment of $2,179,000 in profit-sharing and $459,125 in extra wages during the last 10 years had been "a good business investment." During that period, he said, $40,289,000 had been paid out in regular wages to employees now numbering 3,600.

On the other hand, Henry Dennison, president of the Dennison Manufacturing Company, Framingham, Mass., testified before the profit-sharing committee that his company had had a form of profit-sharing since 1911 but the system "discontinued itself" in 1930 because the company went "into the red" that year.

Dennison warned against generalization about the benefits of profit-sharing, asserting that a plan which worked for one company might fail for another.

10 Billion Program

WASHINGTON, Dec. 5 (A.P.). — prediction that the 1939 United States Congress will spend at least $10,000,000,000 and may equal or surpass this year's peacetime record of $11,361,815,000 came to-day from some members already here for the January sessions.

The Government's defence program and continued relief costs were among the factors they cited as tending to prevent any substantial cut in appropriations.

President Roosevelt's budget recommendations will not be disclosed for another month, but a House of Representatives sub-committee went to work to-day on the first of the 10 regular Appropriations Bills. It covers funds for independent Federal agencies.

Canary Real 'Jitterbird' Own Warbling Starts 'Jam Session'

Quincy, Mich., Dec. 5 (CP)

HAROLD HYSLOP, merchant here, claims to have the only "jitterbird" in the world.

His canary is really a pedigreed warbler from a distinct bird stock with an aristocratic lineage, Hyslop says, but when he sings he becomes a "rug-cutting jitterbird" that "gets in the groove" and is visibly "sent" by his music.

While singing lustily the tiny bird swings and sways his body in a marked arc in perfect rhythm with his song. Upon going into one of his grequent "jam sessions" he hops onto his swing at the top of his cage and starts it swinging rapidly. Then, hopping off, he sits under it and fairly sways the whole cage while moving his body to and fro in rhythm with the swing.

Pilot Falls Out Of Plane, Climbs Back In Again As Door Falls Off On Picture Taking Hop

BOSTON, Dec. 5.—(AP)—A 24-year-old amateur aviator today told a flying adventure story as strange as any that ever came out of a meeting of air men.

He was Otis Cleveland, who yesterday fell out of a plane he was flying alone, was saved from an 1,800-foot plunge to earth by a safety belt which caught around his legs, and somehow climbed back into the plane and pulled it out of a tailspin.

Cleveland said he was leaning out of a doorway at the side of the ship to take an air photograph of school buildings far below when the door gave way and he fell.

"Just as suddenly as I fell out, I was jerked to a stop by the safety belt that lay across my knees," he said. "I can't tell you what I did during the next two minutes. Earth and sky blended into one pattern—the motor roared—the plane plunged downward out of control.

"I managed to grab at the side as it lurched, and to haul myself into it. I didn't have much trouble righting it and flew right back to the airport (East Boston) and landed."

Michigan Strike Is Settled, Cheers 10,000

FLINT, Mich., Dec. 5 (AP)—Settlement of a strike at the Fisher Body plant No. 1 today brought a call for almost 10,000 employees to resume work at that factory and in the Buick division of General Motors Corporation.

The strike began Friday and left 1,400 workers at the big Fisher plant idle. Shortage of bodies caused the Buick final assembly line to halt and 3,000 of Buick's 14,000 employees were sent home. Continuance of the strike into this week ultimately would have brought a complete shutdown of the Buick division.

Terms of the settlement were not revealed in an announcement by a General Motors spokesman. Homer Martin, international president of the United Automobile Workers, said in a statement the strike was due to a "misunderstanding" and that the agreement to end it would be submitted to the Flint U.A.W. local 581 tonight.

The General Motors spokesman had said earlier there was a possibility work might be resumed in part at least, during the day.

Midnight Climax

The agreement to resume work was reached at Detroit soon after midnight in a conference between corporation and union representatives which opened at noon Sunday. C. E. Wilson and Floyd Tanner, General Motors vice-presidents, and Martin headed the negotiating committees.

A reliable source said that the principal accomplishment of the Sunday negotiations was the decision to resume work and that the underlying issue of the dispute—methods of pay for certain departments in the Fisher plant—remained to be smoothed out.

The union called the strike after, it said, it had been unable to get satisfactory consideration of its demand that day rates replace piece work in certain Fisher departments through the normal grievance procedure. General Motors denied this, said the U.A.W. had not carried the issue through the regular channels and charged that the strike violated the parties' contract.

MORE ABOUT—
County Council
(Continued from Page 1)

for six year periods this can be accomplished.

Payment to the Crown for the use of the land over the ten year period is $3,000 of which $2,000 has already been paid. The conditions laid down in the lease are as follows: That the county make an annual average expenditure of $1,000 for ten years or during the life time of the lease. Such expenditures will be made in connection with the following under takings aimed at development of the land as a reforestation project.

Surveying of the area and the preparation of working plans; employment of caretakers or supervisors; constructing of necessary buildings or the purchase of equipment essential to an adequate administration of the area; erections of fences and making of firebreaks; planting of nursery stock; generally for the improvement of the area and the doing of such acts as may be deemed efficient and essential for the carrying out under applied forestry methods of the objects of the county in a reforestation scheme on an enlarged scale.

Other conditions set forth under the contract are: No cutting of timber for commercial purposes during the lifetime of the lease shall be permitted except such as may be duly approved by the Minister of Lands and Forests or a naccredited official of the department.

The county or the lessee shall have the right withi nthe ten year period to abandon any lot under substitutional arrangement that may be made with the Crown, but in the doing of this no compensation shall be made by the Crown nor any reduction made in the consideration mentioned.

Where the county at the expiration of the ten year period satisfied the Crown that the terms and conditions of the lease have been met the Crown will issue to the county, free of further charge, a patent to the land including all timber.

The patent shall provide that the area must be held and used by the county for reforestation purposes and that no part thereof shall be sold or disposed of by the county unless and until approval is given by the Lieutenant-Governor in Council.

Opposed Council on Bridge

When the council incorporated the report of committee of bridges into a by-law leaving all bridges not mentioned out of the county system;

Reeve Griffith and Reeve Mann both opposed this by-law even into the final reading. Reeve Mann sought to have the Lily Lake bridge retained as a county bridge while Reeve Griffiths was just as emphatic that the Burnt Mills bridge in Belmont be retained also.

In the vote the two Reeves lost out by the close margin of 6 to 5. Reeve Griffiths still voted against the by-law in its final reading.

A resolution was received from the Wentworth County Council seeking an enquiry into freight rates from Western Ontario points to Montreal. The resolution sought also to have Ontario wheat and wheat products receive the same rate as Western Canada and United States wheat from Sarnia, Goderich, and Owen Sound to Montreal. Reeves Gifford and Anderson moved and seconded that the county support the resolution and it carried.

At the close of the session Warden McDonald extended thanks to the council members for the fine co-operation and the friendly spirit that had marked all of their deliberations. He also thanked Miss Batten and County Engineer Chalmers for their devotion to county affairs and extended his appreciation to the newspapermen covering the council sessions. Reeves Milby and Gifford both spoke in reply commending Warden McDonald for his leadership and kindly way he had received the individual proposals from the various townships.

Woman Is Injured

(Examiner Correspondence.)

HASTINGS, Dec. 5. — Severe injuries were suffered by Mrs. Iden Bond, Sr., on Saturday when she turned over on her ankle while walking downstairs in her home and in some way wrenched her leg. Mrs. Bond had nicely recovered from a serious injury sustained some time ago when she injured her hip of the same limb.

For Christmas
BACHELOR
CIGARS
100% Havana Filler
Boite nature in 10's and 25's attractively wrapped for the festive season
ANDREW WILSON & CO. LIMITED

His Baby Is Smashed As Pram-Pusher Gets Knocked Down

Hamilton, Dec. 5.

KNOCKED DOWN by an automobile on Cannon street, near James street, Saturday night, while he was pushing a baby buggy, Fran Ander, York street, suffered a fractured right leg and injuries to his back and face.

The "baby"—two cases of beer—didn't escape either, for several bottles were broken and the contents poured on to the road. The auto damaged the buggy and witnesses experienced a few anxious moments thinking there was a child in the perambulator. Constables Hurst and McGee investigated.

New Rail Line Taps Rich Mining Area

NORANDA, Que., Dec. 5 (C.P.).—Traffic began to-day on a new avenue of communication between rapidly-growing northern communities and the commercial and industrial centres of Southern Canada. It was the Canadian National Railways branch line between Senneterre and Rouyn, officially opened on Saturday in the presence of leaders in politics, mining and railway activities.

The line runs through one of the richest mineralized areas of Canada, a district whose annual mineral production rose from nothing to $35,000,000, and whose population increased from 15,000 to 35,000 in the past 16 years.

A part of the line from Senneterre to Val d'Or was opened to traffic a year ago and on Saturday Transport Minister Howe drove the last spike in the remainder of the 100-mile stretch of steel.

Some 20 mines, including such well-known gold producers as Lamaque, Sigma, O'Brien, and Siscoe, are along the route of the new railway. Hitherto heavy freight into and out of these mines has been transported by rail to Amos on the National Transcontinental Line and then southward by water, along a chain of rivers and lakes.

The new line cuts off the National Transcontinental at Senneterre and runs through the mining area and close to farming settlements established under the Quebec Government colonization scheme. At the twin towns of Rouyn and Noranda it connects with another C.N.R. branch line. These points are also linked with North Bay and Toront by the Temiskaming and Northern Ontario Railway.

Notables Attend.

Officials taking part in the open-

(NEW RAIL)
(Continued on Page 6, Column 2)

Planning To Fight Strike

Premier Edouard Daladier, RIGHT, of France, and Minister of Commerce Fernand Gentin, pictured when they left a cabinet meeting last week after having planned their fight on the projected 24-hour strike which was scheduled for November 30. The strike was a protest against Daladier's so-called "decree laws" which called for an extension of the work week in national defence industries of France. What was scheduled to be a walkout of millions of workers failed when Daladier requisitioned the personnel of all public services in France, thus calling on the workers' first allegiance to the government.

See Clear Roads Bringing Out Municipal Vote

TORONTO, Dec. 3.—(CP).— Citizens of many Ontario communities went to the polls to-day to elect municipal government heads after campaigns that grew intensive within the last two weeks when nominations and qualifications were held.

Predictions of rain threatened to cut the vote in some places, but Windsor was expected to set a new record for ballots cast after the hottest campaign in the city's history. There Mayor E. S. Wigle is opposed to David Croll, M.L.A., who has indulged in bitter personal feud with the mayor, and C. Roy Haight, an auditor who has promised a closer check on the cost of civic government if elected.

Though some Mayors were elected by acclamation with the submission of nominations or qualifications, there are contests for aldermanic positions in every city holding its elections the first Monday in December. Hamilton and Ottawa will name Boards of Control.

Biggest Mayoralty field in the province is Ottawa's, where Mayor Stanley Lewis is opposed by four men, including George Dunbar, Conservative M.L.A. for Ottawa South, who has promised to resign his Legislature seat if elected. The riding would be left open for the leader of the Ontario Conservatives, who will be named at a convention in Toronto ths week.

Four candidates seek the Mayoralty at London, Guelph and the town of Fort Erie.

Clear roads through most of the province promised to allow a majority of rural voters to turn out for township elections.

TAMES DEER

TRURO, N.S.—(CP). — Bernice Creelman of Hilden, near here, had heard of Mary and her little lamb so when she met a big buck deer while on her way to school, she coaxed him along. The teacher housed him in a stable and applied to the Provincial Lands and Forests Department for permission to have him domesticated.

Switching Lights On Fired Bomb In Rear Of Perri's Car

Hamilton, Ont., Dec. 5 (CP)

INVESTIGATORS of the R.C.M.P. city and provincial police forced joined forces over the week-end in an effort to solve the bombing last Tuesday night which wrecked the car in which Rocco Perri was sitting. Perri narrowly escaped death while two men, Frank Depedro and Fred Condillo, who had been chatting with him, were seriously injured.

Detective Joseph Duffy and Ernest Barrett were instructed today by Joseph Rocker, acting chief constable, to devote all their time to the investigation which already has developed angles in distant parts of Ontario.

Saturday's examination of the wreckage by two experts disclosed that a high explosive was set at the rear of the car and was discharged when Perri turned on the lights.

Old 6th Avenue El Runs For Last Time

NEW YORK, Dec. 5 (A.P.). — Workmen boarded up stations of the 60-year-old Sixth Avenue Elevated Railroad to-day after a sentimental farewell typical of the way noisy Manhattan says good-bye to the things it outgrows.

Because the "El" is to be torn down shortly and replaced by a city-owned subway, the city forgave it its perennial clangor and screeching wheels last night and made much of the dingy, overhead line as it became a ghost promptly at 12.01 a.m.

Four "last" trains were required to haul the throng of romanticists anxious to pay a nickel for a jolting journey into metropolitan legend.

The final trip just before midnight attracted a mob of souvenir-hunters, boisterous children, policemen, sentimental oldsters, and glum officials.

Fannie Hurst, who has immortalized in story the people who live in the twilight shadow of the "El," was there, nostalgic in a crimson gown.

Other passengers were William McColl, 78, who piloted the first wood-burning Sixth Avenue "El" train in 1878, and James Collins, 71, who rode as a boy of 11 on the "El's" maiden trip.

Ford Statement Written By Rabbi Father Coughlin Charges

DETROIT, Dec. 5 (AP)—Rev. Charles Coughlin said yesterday in his weekly address that a recently published statement by Henry Ford on the persecution of Jews in Germany "was a gigantic attempt to put into the mouth of America's foremost manufacturer words he did not say."

Father Coughlin said the statement was written by Rabbi Leo Franklin of Detroit after a conference with the motor manufacturer and "it was the rabbi's concept of not what Mr. Ford actually said, but what Rabbi Franklin would prefer he said."

The Ford statement said admission of Jews to the United States under immigration quotas "would constitute a real asset to our country" and remarked that a decoration conferred recently upon the manufacturer by the German government had no particular significance.

The Ford statement said also Ford had found Jewish workers loyal and able.

Harry Bennett, Ford personnel director, affirmed the priest's assertion that Rabbi Franklin wrote the statement. Bennett said Ford authorized it and that "we agreed" when the rabbi suggested that it be put in the first person.

Father Coughlin described Communism as "the cause of Nazism" and suggested that in view of the "magnificent publicity" given the persecution of Jews in Germany, the present would be an ideal time "to amalgamate the forces of a sympathetic world against all persecution, be it that of Catholic or Protestant, Jew or Gentile."

Cue From the Pope

ATLANTIC CITY, N.J., Dec. 5 (AP)—Rev. Charles Coughlin, says Rabbi Barnett Brickner of Cleveland, "ought to take his cue from his great Pope, who is opposed to Nazism and racism as well as to Fascism and Communism, instead of from Hitler and the Nazi propaganda."

The priest, the rabbi told a meeting at the Jewish Community Centre last night, "is guilty of having spoken half-truths and, through misrepresentation of facts, of having put the Jew in a bad light."

The rabbi said the Royal Oak, Mich., Roman Catholic priest's "distortions were calculated to undo the good will created by the vast number of expressions of sympathy and prayers of intercession for the persecuted Jews two weeks ago. His was a strident note in sympathy of religious and racial friendship."

Cheese Quotes Produce and Livestock

TORONTO FEED PRICES

Following are approximate prices quoted for feed in ton lots, packed in bags, delivered f.o.b. Toronto: Bran, $19; shorts, $21; middlings $25; corn, $30; flax, $70; cottonseed meal, $38; linseed oil cakes, $45; tankage, $59; salt in blocks, 50 lbs., 50c; molasses, barrel, 19c per gallon

MONTREAL FLOUR AND FEED

Cash grain: No. 1 Northern wheat, 69½c; No. 2, 67½c; No. 3, 64½c; No. 3 C.W. oats, 36¼c; No. 1 feed, 35¼c; No. 3 C.W. barley, 48c; a bushel basis track, Montreal exstore corn being "in bond."

Spring wheat flour—First patents, $5.15; second patents, $4.65; bakers' patents, $4.45; a barrel in 98-lb. jute bags, delivered Montreal freight points.

Winter wheat flour. — Choice grades in carlots, a barrel, new, to arrive, $2.95 to $3.05; choice grades in broken lots, a barrel, new, to arrive, $3.05 to $3.25.

White corn flour.—Per barrel, in jute bags, delivered to the trade, in carlots, $4.10; in broken lots, $4.40.

MONTREAL PRODUCE

Prices fluctuated narrowly on Montreal open produce markets last week for butter, cheese, eggs and potatoes, according to reports from the Dominion Agriculture Department.

Creamery butter prints to retailers sold for 22½ to 23c a pound and solids for 22 to 22½c. Western butter delivered in Montreal was offered at 22c for fresh or regraded. Quebec No. 1 pasteurized regraded in wholesale jobbing lots was 21¼ to 21¾c for regraded. Receipts: 5,073 boxes.

Ontario white and colored cheese brought 11¼ to 11⅝c a pound. Receipts: 8,185 boxes, including 448 for export.

Graded egg shipments in used free cases sold at 37c a dozen for A-large, 31c for A-medium, 28c for A-pullets, 25½c for B-large, and 21 to 21½c for C. Receipts: 3,495 cases.

Potatoes.—Quebec, No. 1, 80's, $1 to $1.10; Quebec, No. 2, 80's, 70 to 75c; N.B. No. 1, 80's, $1.05 to $1.10; P.E.I. No. 1 Mountains, 90's, $1.25 to $1.30; P.E.I. No. 1 whites, 90's, $1.20 to $1.25.

CHEESE BOARDS

ALEXANDRIA.. — Boarded, 332 boxes white, 146 boxes colored. All sold to Lovell & Christmas, white at 10 5-16c, colored at 10 9-16c. Usual buyers were present. This was the final board of the season.

Belleville.—490 white cheese offered and 276 colored. Al sold at 10¼c. Buyers: Fraleigh, Morton, Taylor and McCreary.

Casselman.—Boarded 301 boxes white, 53 colored. White sold at 10 5-16c, colored at 10 7-16c.

Cornwall.—Cornwall cheese board sold 484 colored at 10 7-16c. Board will meet again next Saturday.

Delta.—Boarded 245 boxes white, 570 colored. Taylor bought 136 white at 10 5-16c, Dool bought 109 white at 10 5-16c, and Osmond bought 570 colored at 10⅜c. Buyers present were Taylor, Dool, Osmond, Caldwell, E. F. Bresee, B. P Bresee and Becket.

Finch.—Boarded, 41 boxes white, 81 colored. White sold at 10¼c; colored at 10 7-16c.

Iroquois.—Boarded 72 boxes white, 384 colored. White sold at 10¼c, colored at 10 7-16c.

Ottawa.—Boarded 114 boxes white, 82 colored. All sold at 10 5-16c. Last meeting of board this season.

Vankleek Hill.—Boarded 540 boxes white, 367 colored. White sold at 10 5-16c; colored at 10⅜c.

CAMPBELLFORD PRODUCE

Eggs.—Following prices were being paid for ungraded eggs delivered in Campbellford on Saturday: A-large, 32c; A-medium, 27c; pullets, 23c; B grade, 20c; C grade, 16c.

Cream. — Delivered prices for churning cream.—Special, 23c; No. 1 grade, 22c; No. 2 grade, 19c. Truck cream, 1c less.

Butter. — Prices to retailers in pound prints, No. 1 grade, 23c; No. 2 grade, 22½c.

Poultry (dressed):—

Chickens.—5½ lbs. and up, 18c, 16c, 12c; 4½ to 5½ lbs., 17c, 15c, 12c; 4 to 4½ lbs., 15c, 13c, 10c; under 4 lbs., 14, 12c, 9c.

Hens.—4½ lbs. and up, 15c, 13c, 10c; 4 to 4½ lbs., 14c, 12c, 9c; 3½ to 4½ lbs., 13c, 11c, 8c; under 3½ lbs., 12c, 10c, 7c.

Turkey.—Over 10 lbs., 19c, 17c, 14c; under 1 0lbs., 18c ,16c, 13c. Old hens, 15c, 13c; old Toms, 14c, 12c.

Geese.—All weights, 13c, 11c, 8c.

Ducks.—Over 5 lbs., 15c, 13c, 10c. Under 5 lbs., 14c, 12c, 9c.

Poultry (live weight):—

Turkeys.—Over 12 lbs., 16c, 14c, 11c. Under 12 lbs., 15c, 13c, 10c. Old hens, 12c, 10c. Old Toms, 12c, 10c.

Geese.—All weights, 11c, 9c.

Ducks.—Over 5 lbs., 13c, 11c, 8c; under 5 lbs., 12c, 10c, 7c.

Hens.—Over 5 lbs., 11c, 9c, 8c; 4 to 5 lbs., 10c, 8c, 7c; under 4 lbs., 9c, 7c, 6c. Old roosters, 7c, 5c, 4.

Chickens.—6 lbs. and up, 13c, 11c, 10c; 5 to 6 lbs., 12c, 10c, 9c; under 5 lbs., 11c, 9c, 8c.

Prices furnished through courtesy of Swift-Canadian Co.

TORONTO CHEESE

TORONTO, Dec. 5 — (CP). — Wholesale cheese prices were steady to-day with dealers buying large, colored, paraffined and government grades at 11¾ to 12 cents.

Wholesalers offered cheese to retailers at the following steady prices: New, large, 13½c; twins, 13¾c; triplets, 14c. Old, large, 21c; medium, 20c.

TORONTO LIVESTOCK

TORONTO, Dec. 5 — (CP). — Cattle trade was active after a slow start on Toronto Livestock Market to-day. Prices on weighty steers and butcher cattle were 15 to 25 cents higher with other cattle steady except common to medium cows which shaded down. Calf prices were a little easier with lambs firm and sheep steady. No hog price was set by early afternoon.

Receipts reported by the Dominion

Tunisians Turn On Italians, Wreck Stores

TUNIS, Tunisia, Dec. 5—(AP).—Heavy police guards were thrown around the Italian consulates in Tunis and Sus-Tunisie today following angry demonstrations to the souths of "down with Italy?" in both cities yesterday.

An undetermined number of rioters were injured in skirmishes, Fifteen persons were arrested.

Mobile guard units were kept ready today to aid police in several cities of this French North African protectorate while local authorities were instructed to break up any unauthorized demonstrations.

The Italian campaign to gain control of Tunisia, which, lying directly across from Sicily, would set Italy securely athwart Mediterranean sea routs, touched off the violent demonstrations. Cries of "Long live France!" and "Down with Italy!" echoed through the winding streets of Tunis.

Raiders broke into the Italian line offices and the Italian newspaper "Fasciste Unione." Windows were shattered in the Italian tourist office.

Rioters wrecked an Italian bookstore, seizing newspapers and books to fling into the streets where the mob tore them to shreds.

Italian residents who appeared on the streets wearing Fascist insignia were forced by crowds to discard their emblems.

Representatives of the Arab delegation in the Tunisian parliament told authorities the Arabs would fight, if necessary, under the French tricolor to prevent the colony from coming under Italian administration.

Most of the demonstrators were said by police to have been French, Corsicans and Tunisians. Arabs were reported to have been dissuaded from staging a demonstration before the Italian consulate.

Livestock Branch were: Cattle, 4,220; calves, 1,240; hogs, 1,630; sheep and lambs 1,500.

Weighty steers sold at $5.50 to $6.75, with a few choice as high as $7. Good butchers made $5.75 to $6, some heifers reaching $6.25. Common butchers ranged down to $4.25.

Good cows brought $3.75 to $4, common as little as $2.75. Canners and cutters were $2.25 to $2.50. Good butcher bulls went at $4 to $4.50, bolognas from $3.50 to $4. Choice fed calves were priced at $8.50 to $9.50, mediums as low as $6. Stockers moved at $4.25 to $5.50, with some stocker calves up to $6.

Veal calves made a general top of $10 with a few at $10.50. Heavy calves traded at $5 to $6.75 with grassers from $4.50 to $4.75.

Previous close on of-truck bacon hogs was $8.40.

Good ewe and wether lambs brought $8.75 by rail with a few choice at $9 to $9.15. Good lambs by truck made $8.50.

Other grades were $6.50 to $7.75. Sheep ranged from $2 to $4.50 cwt.

TORONTO POULTRY

TORONTO, Dec. 5 — (CP). — Wholesale poultry prices supplied by United Farmers Co-operative Co. to-day were: Broilers, 1¾ to 2½ lb., live 15c; dressed, 20c. Chickens over 5 lb., live 13c; dressed 17c; under 5 lb., live 12c, dressed 16c.

Hens over 5 lb., live, 13c; dressed 17c. 4 to 5 lb., live, 12c; dressed, 15c; 3½ to 4 lb., live, 10c; dressed, 13c; 3 to 3½ lb., live, 9c; dressed, 12c. Old roosters over 5 lb., 9c; dressed, 12c.

Young turkeys, A grade, dressed, over 10 lb., 22c; under 10 lb., 20c; Geese, heads and wing tips removed, 14c; Ducks, heads and wing tips removed, 16c.

B grade poultry 2 cents per pound less than A grade.

BUFFALO LIVESTOCK

BUFFALO, N.Y., Dec. 5—(AP).—Hogs, 2,100; good and choice 180 to 230 lbs., $8 to $8.10; odd lots 260 to 300 lbs. butchers $7.75 to $7.85; trucked ins 140 to 240 lbs., $7.60 to $7.85.

Cattle, 1,900, including 350 Canadians; choice steers held around $12 and better; few loads good steers sold $9.25 to $10.75; bulk eligible $9 down, including Canadians at $8 down; fat cows $5.50 to $6; lightweight bulls, $5.25 to $6.

Calves, 450; good and choice largely $12.

Sheep, 2,600; good and choice $9.75 to mostly $10, and $10.25; fat ewes, $3.60 to $4.25.

MONTREAL POULTRY

Poultry prices per lb.: Chickens, 5 lbs. up, frozen, milkfed A, 24 to 27c; selected B, 22 to 25c. Turkeys, 12 lbs. up, A, 29 to 32c; B, 27; 10 lbs down, A, 25 to 26c; B, 23 to 24c; C, 20. Fowls, 6 to 8 lbs. up, A 21 to 23; B, 20. (Poultry prices nominal).

BACON-HOG MARKETS

TORONTO, Dec. 5 — (CP). — Liveweight bacon-hog prices firmed 25 cents at Brantford to-day, while other markets noted steady prices.

Liveweights. — Chatham, $8.00; Brantford, $8.25; Hull, $8.25; Peterborough, $8.40.

Dressedweights. — Barrie, $11.15; Chatham, $10.90; Hull, $11.35; London, $10.75; Stratford, $11.35; Kitchener, $11.35; Peterborough, $11.20.

TORONTO PRODUCE

TORONTO, Dec. 5 — (CP). — Wholesale prices (United Farmers Co-operative Co.) to-day were:

Eggs.—Grade A-large, doz., 32c (retail 39c); Grade A-medium, 29c retail 36c); pullets, 26c (retail 33c); grade B, 23c (retail 29 to 30c); grade C, 19c (retail 26c).

Churning Cream. — No. 1 lb., 21c; No. 2 lb., 18c.

Butter.—No. 1 solids, lb., 21¾c; No. 2 solids, 20¾c; No. 1 prints, 22¾c; No. 2 prints, 21¾c.

Potatoes—Bag, f.o.b. in Toronto: New Ontario, 90c.

Mill Feed. — Bran, $19; shorts, $21; middlings, $25.

WINNIPEG GRAIN.

WINNIPEG, Dec. 5 — (CP). — An export business estimated at 750,000 bushels was the dominating factor in a steady price range by Winnipeg wheat futures to-day. Values firmed from early fractional losses and held up well most of the day. The close of ¾ to ⅞ higher, December at 60½, May 62½, and July 63⅛ cents.

Trading was dull most of the day with the occasional burst of buying punctuating routine operations. Southern and Eastern commission houses offered scattered support but bulk of offerings was credited to the Canadian Wheat Board.

Liverpool, influenced by continued large world wheat shipments, closed upchanged. United States markets steadied in late trading.

Cash wheat trade was slow with spreads mostly unchanged. Pit trading in coarse grains was mostly routine with oats and barley receiving some support from exporters.

Saturday's Quotations.

Wheat—	Open	High	Low	Close	Prev Close
Dec.	60¼	60¼	59¾	59¾	60½
May	62½	62⅝	62	62	62½
July	63¼	63¼	62¾	62¾	63¼
Oats—					
Dec.	28⅛	28½	28¼	28⅛	28¼
May	29	29⅛	28⅞	....	29
July	28¼	28⅜	28	28	28⅛

MARKET QUOTATIONS

Quotations Complete To Closing Time

Toronto Mining

Biggard and Crawford

	High	Low	Close
Aldermac	40	48	48
Amm	12½	—	—
Augite	34½	—	—
Arntfield	12	—	—
Buffalo Ank	15	—	—
Beatty	135	133	133
Bidgood	27	—	—
Base Metals	28	—	—
Bankfield	30	28	30
Bralorne	10⅝	10⅜	10⅜
Bobjo	22	—	—
Brown Oil	23	22	22
Chesterville	125	121	122
Calgary-E	205	—	—
Coniarium	145-150		—
Central Pat	250	240	250
Coast Cop	225-300		—
Can Malartic	94½	—	—
Castle	76-99		—
Davies	32	—	—
Dome	31⅞	—	—
Eldorado	238	234	234
East Mal	255	245	253
Falconbridge	575	550	565
Francoeur	24-5		—
Gods Lake	30	—	—
Gunnar	62	—	—
Goldale	24	23	23
Gillies	11	—	—
Home Oil	118	—	—
Hard Rock	168	167	167
Harker	9	—	—
Hollinger	15	—	—
Hudson Bay	33½	—	—
Howey	28	27	28
Jacola	10¼	—	—
Jellicoe	8	—	—
Kirkland Lk	122	—	—
Kirkland Hud	40-45		—
Kerr A	178	175	178
Little L Lac	280	—	—
Leitch	80	77½	80
Lakeshore	49¼	—	—
Noranda	80⅝	78¾	78¾
Moneta	131	129	130
Madsen	48	41	47
McIntyre	51	—	—
Macasa	545	535	535
MacLeod	295	290	295
Mining Corp	190	—	—
McKenzie	125	124	124
McWatters	70-73		—
Naybob	38	35	37¼
O'Brien	275	—	—
Oro Plata	44	—	—
Okalta	105	103	105
Omega	47	45	47
Payore	6½	6	6
Paymaster	48	47	48
Preston	143	141	143
Pickel Crow	505	—	—
Perron	159	156	156
Pioneer	275	—	—
Powell	240	—	—
Pend Oreille	175	—	—
Premier	223-225		—
Pamou r	440	430	435
Reno	24-27		—
Roche	7-7½		—
Sherritt	130	125	129
Siscoe	140	127	130
San-Antonio	123	—	—
Sudbury Bas.	251	—	—
Sullivan	88	—	—
Sylvanite	335	330	330
Sladen	80	79	79
Stadacona	51	50	51
Toburn	190-200		—
Teck Hughes	475	470	475
Uchi	145	142	142
Ventures	515-520		—
Waite-Amulet	805	795	800
Wright H.	800	795	800
Lapa	36	33	35

Grain Quotations

Leeming and Leeming

CHICAGO	July.	Dec.	May
High	66⅛	64¼	66⅛
Low	65⅛	63	65⅝
Close	66⅜	64⅛	66⅜
WINNIPEG	**July.**	**Dec.**	**May**
High	63⅜	60½	62⅝
Low	63⅛	59⅜	61⅜
Close	63⅛	60½	62½

Retire For Duchess Independent Advised

LONDON, Dec. 6—(CP-Havas).—The Liberal Federation of Lancashire and Cheshire to-day wired Mrs. C. A. Macdonald, Liberal candidate in the Kinross and Western Perth by-election, asking her to retire in favor of the Duchess of Atholl, who is running as an independent.

The Duchess, repudiated by the Kinross and Western Perth Conservative organization because she actively opposed the Government's foreign policy, resigned her seat in the House of Commons to stand as an Independent in a by-election fought on questions of foreign policy.

The Lancashire and Cheshire Liberal Federation's wire said: "We welcome those who leave the Government ranks as a result of honest conviction. We do not desire disunity in the Liberal ranks, but we hope that in the interests of Liberalism and the Liberal Party you will generously discontinue your present campaign."

Toronto Stocks

Leeming and Leeming

	High	Low	Close
Abitibi	2⅝	2½	2½
Abitibi prfd	21½	21¼	21½
Beauharnois	3¾	3	3
Bell Tel	168	—	—
Brazilian	10	9¾	9¾
Brews & Dist	4½	—	—
Brew Corp	150-160		—
Brew Corp Prfd	19½	—	—
Bakeries	16	15⅞	16
B A Oil	21⅜	21¼	21⅜
B C Pow A	27½	27	27
Build Prod	60¼-60½		—
Burt F N	27-28		—
Can Bud	4-4⅜		—
Can Bread	4½-5½		—
Can. Cement	9	8¾	8¾
Can Car & F	15¾	15½	15½
Can Dredge	21-23		—
Can Malting	34½	34	34
Can Pacific	6	5⅝	5⅝
Can Alc A	2½	—	—
Cons Paper	6¾	—	—
Can Oil	12½-14		—
Cockshutt	8⅝	8½	8½
Con Smelt	59½	59⅛	59⅜
Can Canners	4-4¾		—
Dom Bridge	35	34⅝	34⅝
Dis Seagrams	21¼	21	21
Dom Stores	6-6¾		—
Ford A	21⅜	21½	21⅛
Con Gas	176	—	—
Gyp L & A	6	5⅜	5⅜
Gen Electric	225 ask		—
Gen Steel W	8-8⅞		—
Ham Bridge	6-8½		—
Honey Dew	30-40		—
Imp Tobacco	15⅝	15½	15½
Imp Oil	17	16⅞	17
Int Pete	26⅜	26¼	26¼
Int Util A	6-8½		—
Int Util B	55-70		—
Laura Secord	13	12⅞	13
Loblaws A	24	23¾	24
McColl-Front	7⅜	7¼	7¼
Mont L H & P.	30¼	30⅛	30¼
Massey-Harris	6⅜	6¼	6⅜
Massey-Harris Pref	49¼-51		—
Nickel	52⅜	52½	52⅜
Page Hersey	102	100	102
Press Metals	22¼	22	22
Rogers Majestic	2-3		—
Stand Paving	2¾-3½		—
Shawinigan	20¾-21½		—
Steel of Canada	72	71½	72
C Vinegars	14¾	14	14
C Wineries	2⅞-3½		—
Westons	12-12¼		—
Walkerville Brew	140-175		—
Walkers	50	—	—
Walkers Pref	20¼	20	20

New York Stocks

Biggar and Crawford

	High	Low	Close
Atchison	36¾	—	—
Amer. Can.	95	94½	94½
Amer. Smelters	51¼	50⅝	50⅝
Amer. Rad.	16¼	16	16
Amer. Tel. & Tel.	148⅝	148¼	148¼
Amer. Roll. Mills	20¼	—	—
Anaconda Cop.	32⅝	32⅜	32½
Balt. & Ohio	6⅝	6½	6½
Bethlehem Steel	69⅝	69¼	69⅜
Briggs	28½	28⅜	28½
Canadian Pacific	5⅝	5⅝	5⅝
Chrysler	78⅜	77⅞	78¼
Col. Gas	6½	—	—
Cons. Edison	29½	29	29½
Dupont	144½	144	144½
Electric Bond & S.	9⅞	9¾	9⅞
Gen. Electric	41⅜	41	41¼
Gen. Motors	47⅜	47⅛	47⅜
Goodyear	32	—	—
Inter. Nickel	52⅜	52¼	52¼
Int. P. & P. Pfd.	43½	43⅞	42⅞
Johns-Mann.	99½	—	—
Kennecott	42⅜	42⅜	42½
Int. Harv.	58⅜	58½	58⅝
Mont. Ward	48½	47⅝	48½
McIntyre	50½	51	—
Nash Motors	8¾	—	—
N Y Central	17½	—	—
North American	21⅜	21⅛	21¼
Outboard M	21-22		—
Pack Motors	4½	—	—
Penns Riwy	19⅝	19½	19⅝
Radio Corp	7½	7¼	7½
Republic Steel	21⅜	21⅛	21⅛
South Pacific	17⅜	17¼	17¼
Stand Brands	7	6⅞	6⅞
Std Oil of N J	50⅝	50¼	50¼
Studebaker	7⅛	—	—
Timken Roll B	48½	—	—
Union Pacific	91	89½	91
United Corp	3¼	3	3⅛
U S Steel	61⅞	61¼	61⅞
Westinghouse	112¼	111½	111½
Yellow Cab	17½	17¼	17⅜
Std Oil Calif	26⅜	—	—

Hog Quotations In Peterborough

MONDAY, DECEMBER 5

Canada Packers quote:

Hogs. — Live (delivered), $8.40; dressed weights, $11.20.

No. 1 sows, 2c off bacon prices.

Cream—No. 1 (off truck), 21c; No. 1 (delivered), 22c.

Special, 1c per pound premium.

Eggs—Large, 29c; medium, 27c; B grade, 20c; C grade, 18c; pullets, 22c.

Butter.—No. 1 prints, 23c; No. 2 prints, 22c; No. 1 solids, 22½c; No. 2 solids, 21½c.

Dealers quote:

Grain prices. — Fall wheat, 55c; spring wheat, 52c; rye, 35c; oats, 25 to 28c; malting barley, 43c; feed barley, 35c; buckwheat, 40c.

FOR SALE
By Tender
DAIRY BUSINESS, located at 461 GEOR

PERSONAL AND SOCIAL

Mr. and Mrs. William H. Elmhurst of Indian River are celebrating the 37th anniversary of their wedding today, December 5.

◇ ◇ ◇

Rev. J. J. O'Brien, of Sacred Heart church is in Kingston for the Ecclesiastical Provincial Conference.

◇ ◇ ◇

Miss Marilyn and Muriel McCulloch celebrated the anniversary of their fourth birthday on Saturday, December 3.

◇ ◇ ◇

Able Seaman John Leonard of H.M.C.S. Saguenay is spending a week with his parents, Mr. and Mrs. Dan Leonard of Mark street, and will report for duty at Halifax on the 15th of December.

◇ ◇ ◇

Judge Joseph Wearing and Mrs. Wearing of London, who were in the city for the Anderson-Pettit wedding on Saturday, were guests of Mr. and Mrs. C. S. Browne, 75 Benson Avenue, during the week-end.

◇ ◇ ◇

Congratulations to little Thelma Wood, daughter of Mr. and Mrs. Stanley Wood, 33 Stewart street, who celebrated her fourth birthday on Saturday.

◇ ◇ ◇

Miss Mary Ross and Miss Irene Drope of Nicholls Hospital were guests at the former's home in Lindsay during the weekend.

◇ ◇ ◇

Mr. and Mrs. T. T. Milburn of Smith, who are observing the sixtieth anniversary of their wedding today (Monday), will be at home to their friends this afternoon and evening.

◇ ◇ ◇

Mr. Ken Weldon of Kitchener, Ont., visited during the week-end at the home of his parents, Dr. and Mrs. A. M. Weldon, 512 Homewood Avenue.

◇ ◇ ◇

Dr. L. J. Austin, F.R.C.S., professor of surgery at Queen's University, Kingston, who was guest speaker Saturday evening at the Queen's Alumni dinner, was a guest while in the city of Mr. and Mrs. V. R. Henry, 43 Dennistoun Avenue.

◇ ◇ ◇

Miss Mable Sarginson was presented with a ring from the officers and members of Juvenile Orange Lodge of District No. 3 for passing through the worthy chairman chair. Bro. John Edgar, district master of No. 3 district, presented the ring and Bro. W. Wilson, past guardian, read the address.

◇ ◇ ◇

Among the guests from a distance who were in the city for the Queen's Alumni dinner were: Mr. and Mrs. E. H. Greig, Mr. Don Craighead, Miss Hazel Thomas, all of Lakefield; Dr. and Mrs. H. G. Carlton of Norwood, Miss McQuade, Norwood; Mr. J. S. Harvey and Miss Gretchen Harvey, Lakefield; Mr. Brougham, Dr. J. C. Smith and Mrs. Smith, and Miss Fowler, Lakefield; Mr. Jack Noble, Port Hope; Miss Mutton, Cobourg. Mr. and Mrs. Lawler of Norwood were prevented from attending at the last moment because Mrs. Lawler had the misfortune to fracture her arm.

◇ ◇ ◇

Dr. W. D. Scott is today spending his 80th birthday anniversary in Toronto at the home of his daughter, Mrs. Alex Roberts. On Sunday Mr. and Mrs. Roberts entertained at tea in his honor, when the guests were about thirty of his Peterborough friends now residing in Toronto. On Tuesday Dr. Scott leaves by motor with Mr. and Mrs. B. O. Britton for St. Peterburg, Florida, where they will stay at the Central Hotel for several months.

◇ ◇ ◇

At the Peter Robinson Chapter I.O.D.E. tea in the Y.W.C.A. on Saturday afternoon, the draws were made by Mrs. H. R. H. Kenner. The first prize, fifty dollars of merchandise, was won by Mrs. W. Sharpe, 412 George street; second prize, ten dollars, went to Miss Helen M. Ross, 295 Stewart street; and third prize of five dollars to Miss Mary Kerr, 181 Charlotte street. The cake draw was won by Mrs. R. E. Clarke of Waterford street.

◇ ◇ ◇

St. Paul's Ladies' Aid Elects Officers

The annual meeting of St. Paul's Ladies' Aid was held in the Guild room of the church on Friday afternoon, with Mrs. Arthur Seel presiding in the absence, through illness, of the president, Mrs. W. Steinkrauss.

The meeting opened with prayer by Mrs. Seels, and a Christmas hymn. Mrs. Gordon Hall read the scripture lesson from the 14th Chapter of St. John. A report of the year's work of each group was read by the group leaders, and the secretary, Mrs. W. Cochrane, gave an interesting report on the year's activities. The treasurer's report, given by Mrs W. Lyburn, showed a very satisfactory balance.

Mrs. Martin Chenhall took the chair for the election of officers for the coming year, which resulted as follows: Hon. presidents, Mrs. W. H. Hill and Mrs. R. Stuart; president, Mrs. W. Steinkrauss; first vice-president, Mrs. H. G. McKenzie; second vice-president, Mrs. W. Cochrane; third vice-president Mrs. W. Moorhead; secretary, Mrs. D. S. Clarke; treasurer, Mrs. D. Hendry; assistant treasurer, Miss V. Brealey; corresponding secretary, Mrs. V. E. Forbes; press secretary, Mrs. O. A. Moore; flower convener, Mrs. V. Tully; flowers for sick, Mrs. W. Brown; reception, Mrs. W. Burrell; pianist, Mrs. W. Taylor; assistant pianist, Mrs. W. McKee; visiting committee, Mrs. R. Ross; Mrs. J. P. Pulkinghorn and Mrs. W. Burrell were appointed as representatives to the Local Council of Women.

◇ ◇ ◇

Trotter—Davies

At a quiet wedding ceremony in George street United parsonage, 541 Water street, on Thursday afternoon at three-thirty, Miss Clara Victoria Trotter, daughter of Mr. and Mrs. Albert Trotter of Fraserville, was united in carriage to Mr. Ernest Davies, son of Mr. and Mrs. Alfred Davies of Mindent, Ont. Rev. M. C. Parr officiated, and the attendants were Mrs. Annie Sparks and Mr. Talbert S. Trotter.

We Noticed

....Doin' the Lambeth Walk at the Badminton Club dance—a pretty brunette in a quaint, hoop-skirted and strapless gown of deep, lovely purple.

◇ ◇ ◇

....And someone else wearing a demure little frock of heavy silk. In a green gingham pattern, its low neckline and saucy puff sleeves were edged with bands of lavender.

◇ ◇ ◇

....Looking as sweet as one of The Three Sisters," her blonde hair becomingly upswept, another charming girl was in a rustling gown of black taffeta with puff sleeves and a decorous neck. To keep in character with her old-fashioned gown, she had tied a slender velvet ribbon around her throat.

Wore Her Mother's Wedding Gown

Mr. and Mrs. John Richard Anderson, whose wedding in Murray Street Baptist Church on Saturday afternoon was one of the season's loveliest, and their attendants. The bride, Shirley Blanche Pettit, daughter of Mr. and Mrs. L. J. Pettit, 27 Benson Avenue, wore her mother's wedding gown of ivory satin. The bridal party, pictured after the ceremony, is as follows: Miss Elizabeth Cowan of Brantford, bridesmaid; Mr. Wilfred Gregory of Stratford, groomsman; the bride and the groom. (Roy Studio Photo.)

Tennis Club Dance Is Big Success

(Examiner Correspondence.)

CAMPBELLFORD, Dec. 5.—What was cenceded to have been the finest dance this town has had in years was held in Campbellford's Masonic Temple on Friday evening. It was not only the first dance of the season, but also the first since the building was dedicated several months ago. For many the occasion was reminiscent of the pre-war days when gay crowds who were members of the Twelve O'clock Club gathered to waltz and one step in a much less energetic manner than did the jitter bugs who held sway on Friday evening. Lights were treated with blue and yellow streamers, the Tennis Club's official colors and the platform from which came the strains of Bud Haines' music appropriately held the Graham Trophy and tennis racquets owned by the club members. Although the evening was primarily devoted to dancing many arrived early to play cards in the spacious club room and lounge on the ground floor. Bridge prizes were won by Walter Fowlds of Hastings and Mrs. W. S. Wiggins of Campbellford. Special prizes for the ladies' lucky spot dance went to Mrs. Ralph Locke and for the gentleman's spot dance by Harry Fowlds.

Among those present were: Mr. and Mrs. A. J. Meyers, Mr. and Mrs. E. H. Greig, Mr. and Mrs. A. J. Armour, Mr. and Mrs. Hilton Beatty, Dr. H. B. Longmore, Mr. and Mrs. W. S. Wiggins, Mr. and Mrs. J. D. Mills, Mr. and Mrs. Art Southworth, Mr. and Mrs. J. C. Allan, Mr. and Mrs. R. A. Connor, Mr. and Mrs. G. A. Ironside;

Mr. and Mrs. T. A. Coughlan, Mr. and Mrs. Walter Fowlds, Captain Harry B. Free, Mrs. H. T. Free, Mr. and Mrs. F. R. Dennis, Mr. and Mrs. H. M. Fowlds, Mr. and Mrs. S. A. Anderson, Dr. and Mrs. E. A. Stuart, Mr. and Mrs. J. O. Benor, Mr. and Mrs. Donald Meyers, Mr. and Mrs. Jack Bailey, Mr. and Mrs. M. Booth;

Mr. and Mrs. T. J. Peake, Mr. and Mrs. Charles Scott, Belleville, Mr. and Mrs. Jack Clark, Mr. and Mrs. James Gay, Mr. and Mrs. Jack Cowell, Mr. and Mrs. Jack Fink, Mr. and Mrs. S. Hopping, Mr. and Mrs. Ralph Locke, Mr. and Mrs. Bernard Kerr, Mr. and Mrs. Ronald Hazell, Mr. and Mrs. Lester Henson, Mr. and Mrs. Joe Smith, Mr. and Mrs. R. C. Ramsden, Mr. and Mrs. Preston Hall, Mr. and Mrs. F. G. DeCarrol, Mr. and Mrs. Claude Poste, Mr. and Mrs. Fred McArthur, Mrs. D. J. McArthur;

Dr. B. G. Bright and Dr. B. Bright, Mr. and Mrs. F. N. Brown, Mr. and Mrs. C. Howard Davidson, Mr. and Mrs. L. Metherick, Picton;

Misses Norma Helson Warkworth, Kathleen Maybee, Hilton, Lois Meyers, Grace Cairns, Elsie McPherson, Edna Dunford, Peterborough, Mary Barrett, Clara Lucy, Iva Hubbel, Jean Hendy, Grace Woods, Toronto, K. Bygott, Marie Hardy, Bernice Clarke, Jean Murray, Elizabeth Free, Isabel Fowlds, Hastings, Jean Tubbs, Deborah Longmuir, Thelma Lowery, Pat Cryderman, Evelyn Johnston, Brighton, Bernadene Brintnell, Brighton, Grace Irwin, Helen Barnum, Marguerite Roche, Havelock, Merle Black, H. Bibby, G. McMullen;

Marion Bibby, Blanch Wright, Inez Roy, Peterborough, Edna Stillman, Barbara Collins, Hastings, Helen Murray, June Burgiss, Helen Rose, Peterborough, B. Horrigan, Belleville, Margaret Carefoot, Belleville, Margaret Brown, Ruth Farrell, Eleanor Ferris, Georgie Davidson:

Messrs. James Heptonstall, W. H. Stevenson, Warkworth, E. V. Darling, Warkworth, Carl Banks, Art. G. Orr, Donald MacDonald, Peterborough, Jack Bennett, Peterborough, Bernard O'Rourke, Leonard Smith, Lorne Anderson, Kenneth Parks, Jack Bygott, Charles Bush, Dauglas Watson, Gerald Mitchell, Ross Richardson, K. P. McCann, Brighton, Frank Hamilton, Brighton, Donald Bennett, W. Phillips, Chas. Couch, Donald Holmes, H. Perdue, Arnold Bates, Bernard Crosson, W. Kingston;

Donald Craighead, Norwood, J. M. Kelly, W. McEacherne, M. McKenzie, Jules Abramson, Peterborough, Keith Bailey, David Pearse, Peterborough, Ed. Donan, Joe Kelly, W. J. Callaghan, David Mitchell, W. Ward, R. E. Wickerson, M. G. Atkinson, M. J. Kennedy, Douglas Dart, W. McArthur, James Farrell, D. Frederick.

DOROTHY DIX

Wives Have No Fixed Value, Like Pearls Or Potatoes, But Each Man Writes His Own Price Tag; Some Wives Are Excess Baggage, But The Worth Of Most Is Beyond All Measure.

WHAT'S a wife worth? A farmer who recently spent 30 cents in his local paper in advertising for a bride commented: "Well, if I get a good wife it will be worth the money." The Bible puts the price of a good wife as beyond rubies, yet in the marriage ceremony the bride is invariably given away.

Apparently wives have no fixed market value like pearls or potatoes or any other commodity. Each man writes his own price tag for his own possession. For we will see one man who regards his wife as the treasure of his life and who keeps her wrapped in velvets and fur and spends his time admiring her and congratulating himself on her belonging to him. Another man regards his wife as merely excess baggage that he wished on himself in some unguarded moment, and that he would be glad to get rid of if he could.

So there we are, and the answer to the question: "What is a wife worth?" would seem to be that she is worth whatever her husband thinks she is worth, but that is not altogether true. Wives have their own intrinsic value, even apart from any consideration of them as Lady Loves, companions, penny-pinchers and household conveniences. Even the faults of wives are often assets to their husbands.

Many a wife's extravagance, for instance, is the basis of her husband's fortune. Many an easy-going man, whose real ambition was centered on catching a tarpon or winning a golf cup instead of becoming a millionaire, would have been satisfied just to work a little and play a lot if he hadn't had to hustle out and get busy to pay his wife's bills. But he did, and by the time he made enough to provide her with imported finery and emerald bracelets he had become a go-getter.

And any doctor will tell you that the best insurance a man can take out is to get married, and that while it may drive a man wild to have his wife incessantly nag him about going to see the doctor and wearing his rubbers and muffling up his throat, and not smoking so much and cutting down on his food and so on and so forth, it keeps him alive.

Of the value of a wife as a first aid to comfortable living, it is needless to speak. It puts the poor married clerk in the class with the plutocrat bachelor. For $20-a-week Johnny Benedict has his home in which his every taste is catered to; his dinner which he did not have to order himself ready for him, a valet who lays out his clothes and keeps them in order and sends things to the laundry and the cleaner. He has somebody to nurse him when he is sick and listen to him when he wants to talk about himself, and what more does any rich unmarried man have?

As an alibi a wife's value is beyond computation. A bachelor's sins of omission and commission are upon his own head, but a man who has a wife has a scapegoat upon which he can lay all of his own failures. If a married man is a drunkard, he was driven to drink by the way his wife treated him. If he is lazy and no-account, the reason he has never achieved anything is because his wife killed all of his ambition by her lack of sympathy. If he fails in business, it was his wife's extravagance that bankrupted him.

And this doesn't even include a wife's value as a social stand-in. For every husband expects his wife to write his letters to his mother and tell her that he is so overworked he doesn't have time to write himself, although he has six secretaries and a dictaphone in his office. And he expects her to tell all of his white lies when he wants to get out of going to a boring party. He expects her to write all of his notes of condolences and congratulations and to send the flowers that should be sent and the telegrams. He expects her to buy the Christmas presents and wedding gifts, and generally keep up his reputation for being a charming and well-mannered gentleman.

No other press agent is worth so much to a man as a wife. No one else can build him up as she can, for somehow we take a husband at his wife's valuation. Half of the reputation of every professional man rests upon the things his wife has babbled about him across a bridge table and at the sewing circle when she told how great and wonderful and wise and successful he was.

It is these by-products of a wife, so to speak, as well as her domesticity and thrift and industry and affection and loyalty that we have to take into consideration when we try to estimate how much a wife is worth. Few men ever sit down and try to figure it out, but it is observable that most men marry again as soon as their wives die.

DOROTHY DIX.
(Copyright Ledger Syndicate).

I.O.D.E. Tea Is Given In Yuletide Setting

The spirit of Christmas with all its gay pageantry of light and color provided a happy background for the Peter Robinson Chapter I.O.D.E. tea in the Y.W.C.A. Library and Green Room on Saturday afternoon.

Guests were welcomed by the regent of the Chapter, Mrs. I. H. Keefer, and by the vice-regent, Mrs. D. Loucks. Mrs. R. Lewis, assisted by Miss W. Batten, was treasurer.

In the Green Room a tall Christmas tree, its branches hung with crimson lights and glittering tinsel, any tiny trees glowing with colorful balls of color, were a festive setting for the tea table, on which three pairs of tiny reindeer dashed across glistening cotton snow to a lighted log cabin.

Low scarlet bowls arranged with sprays of white baby 'mums and slender scarlet tapers were at each side. Tea was poured by Mrs. A. Sollitt, Mrs. F. Hooper, Mrs. W. T. Regan and Miss M. Paterson. Assistant tea hostesses were Miss Edith Young, Mrs. R. Brown, Mrs. H. Borland, Mrs. T. Carley, Mrs. C. E. Graham, Mrs. C. S. Warne. Tea conveners were Mrs. Steggles, Mrs. C. McIntyre, Mrs. H. Cranford, Mrs. N. Hamley.

Evergreen wreaths with red cellophane bows decked the library, where the novelty table displayed an unusually fascinating assortment of Christmas gift suggestions, which included individual place cards with tiny scarlet or green candles on a silver base; baby dolls in hand-knitted suits of pink or blue; felt book covers with colorful appliques; knitted ski parkas with socks to match; felt water bottle covers zippered up the side, and toy brooms (for snow-covered shoes) with a black mammy in gingham dress and 'kerchief as a handle. Mrs. B. V. Moore was convener, assisted by Mrs. Wm. Derry, Miss Hazel Buller, Mrs. G. Hill, and Miss Florence Adams.

Scarlet poinsettias and a Yule log topped with lighted candles, decorated the homecooking table, with its tempting array of homemade goodies. Mrs. Gordon Ham was convener, and her assistants were Mrs. C. Upper, Mrs. S. Puttenham, Mrs. H. Borland, Mrs. L. Mitchell, and Mrs. E. L. Sackville. Tickets on a cake were sold by Mrs. S. Puttenham.

Do You Know?

Fruit cakes, steamed puddings, cookies and candies made with honey stay moist a long time.

◇ ◇ ◇

Steamed puddings can be made days before serving, stored in a dry place and merely reheated when wanted. To reheat them, steam them in covered molds forty-five minutes in water to cover, or put them in the upper part of double-boiler tightly covered, for thirty minutes.

◇ ◇ ◇

Eggs should be placed in the refrigerator as soon as they are brought home? Even a fresh egg will spoil if exposed to the air of a warm room for any length of time. When you plan to use them, however, take them out of the refrigerator and let stand at room temperature for a short time and and they will whip better.

The Silhouette Is Different For This Season

Aside from the hoop skirts, with which the wearers loop the overskirt up over the arm, revealing the hoop petticoat while dancing. The silhouette of the season is about as follows: Extremely nude shoulders (if the straps are present at all they are narrow and tiny in the extreme); contoured bustlines, often by means of loosened gathers, shirring, posing of conspicuous big flowers right at the front; wide corsetlike waistlines, shirred, or seamed or banded to give a very tight fit, sometimes almost to the hip bones and skirts which are full to a startling degree, but which hang straight when the figure is at ease. Some of these almost make a complete circle when the wearer dances, and time and again they are held out or slung over the arm for dancing. Yards of material goes into these skirts.

Fashions

A young bright raspberry woolen dress that will give loads of dash under your dark coat. It has the new "doll waist."

Its shag-swirl skirt will get you lots of tea-dancing invitations. The little girl collar is crisp white pique. A regiment of bone buttons parade from neck to hem. A clan plaid woolen is another ideal choice for school, college or office wear.

Again, it's adorable for afternoon and cocktail wear in the square neck version of the crush-resistant velvet or of rayon and silk moire. It's so simple and inexpensive to make it.

Style No. 2920 is designed for sizes 12, 14, 16, 18, 20 years, 30, 32, 34, 36 and 38-inches bust. Size 16 requires 4½ yards of 39-inch material with ¼ yard of 27-inch contrasting.

The Examiner,
Please order for me:

Pattern number.....

Size .....

My Name .....

Address .....

.....

I enclose 16c for postage

A LECTURE ON
"PEACE WITH THE DICTATORS"
By
Mrs. John Davidson of Toronto
IN ST. PAUL'S CHURCH
MON., DEC. 12, 8.15 P.M.
ASSISTING ARTISTS,
LADIES' QUARTETTE
With Mrs. Harold Scott, Mrs. Percy Dallin, Miss Phyllis Rome and Miss Stenton, under the direction of Martin A. Chenhall, A.R.C.
ADMISSION
ADULTS 25c - CHILDREN 15c

GEO. P. BROOK & SON
THE CUT-RATE BUTCHERS
168 CHARLOTTE AT HABOCO PHONE 2502 | 377 GEORGE AT WESTCOTT PHONE 2509 | 101 CHAMBERLAIN AT MONAGHAN PHONE 3760
THE MARKETS THAT SAVE YOU MONEY

Round, Sirloin, Porterhouse Steaks	lb. 18c
First Grade Creamery Butter, with meat order	2 lbs. 45c
Pork Tenderloins, while they last	lb. 27c
Pork Spareribs, while they last	lb. 10c
Boneless Pot Roasts	lb. 13c
Schneider's Bacon Squares, sliced	lb. 19c
Hamburg, Stew Beef or Sausage Meat	2 lbs. 23c
Shortening, 1 lb. prints	2 for 23c
Beef Liver	2 lbs. 35c

GEO. P. BROOK & SON
THE INSTIGATORS OF LOWER MEAT PRICES

Sale of Juniors'-Misses' Dresses at
Lyda Telford Specialty Shoppe
A gay collection of Afternoon, evening and Sports Frocks with "young ideas" for you gay young moderns, designed to keep up with your especial needs and activities, alive with the holiday spirit. You'll revel in them for the Christmas teas and dances and the tailored woollens will take you cheerfully back to school. These are regularly priced at 8.95, 16.50, and 19.75 and now, just when you need them, they are .....
6.50 and 9.95
387A GEORGE ST. PHONE 1551

X MARKS THE SPOT

WHERE the finest-flavored, tastiest, small fish in the world are found. These little brisling, caught in the ice-cold waters of Norway's fiords, are obtainable in tins bearing the CROSSED FISH label. Serve CROSSED FISH brisling often. You'll enjoy the Superior Quality of genuine Norwegian brisling.

Crossed Fish
NORWEGIAN BRISLING
Famed for Finer Flavor

BUEHLERS Meats
387 George St. Phone 3680
For a Real Meal, Try Our Choice Steaks, cut from Extra Young Beef.
Steaks Sirloin AND Wing 21c
Boneless Pot Roast 14c
Blade Roast 14c lb.
Duthie's Mincemeat - - 2 lbs. 25c
Round Steak Cut From Young Beef lb. 20c

Beef Cutting Hamburg Steak	GROUND SUET	Palace Rib Roast
2 lbs. 25c	15c lb.	16c lb.

Back Pain and Kidney Strain
Wrong foods and drinks, worry, overwork and colds often put a strain on the Kidneys and kidney disorders may often cause Excess Acidity, Getting Up Nights, Burning Passages, Leg Pains, Nervousness, Dizziness, Swollen Ankles, Rheumatic Pains, and Puffy Eyelids. Help your kidneys purify your blood with Cystex. The very first dose starts helping your kidneys clean out excess acids and this makes you feel younger and stronger in a few days. Cystex must satisfy completely or money back. Get Cystex (siss-tex) today. It costs only 3c a dose at druggists. The money-back agreement protects you.

The Examiner

The Peterborough Examiner published each evening by Peterborough Examiner, Limited. Office: Hunter and Water Streets, Peterborough, Ont.

Subscription Rates: 15c per week in City of Peterborough delivered by carrier; $6.00 per year by mail to outside points.

Members Canadian Press; Audit Bureau of Circulation; Canadian Daily Newspaper Association; Empire Press Union; Ontario Provincial Dailies Association.

H. L. GARNER, Managing Director.
A. R. KENNEDY, Managing Editor.

TELEPHONE 1600.
Private Branch Exchange to All Departments

MONDAY, DECEMBER 5, 1938

No Soldiers There!

There was something in the paper about Iceland celebrating 20 years of sovereignty, peace and prosperity. There are plenty of lands which could celebrate sovereignty, but not so many of them which could with clear conscience include peace and prosperity.

And Iceland has not even one soldier.

Iceland does not own a battleship or a cruiser or any such thing.

And Iceland has not in its possession even one fighting plane.

Probably there are people in the world today who would conclude that the folk in Iceland are crazy, or some speaker might feel it a good time to dust off the pet phrase about them "living in a fool's paradise."

It may be that the hardy folk who live there and who have the oldest parliament in the world (founded 930 A.D.) feel secure in the fact that no nation wants to come and inhabit their land. There are 40,450 square miles of it; 20 per cent. larger than Ireland, but snow fields and ice take up a good one-eighth of the space, and much of it is rocky and rather desolate. But there are 95,000 people living there and they raise sheep and cattle; they have 100 dairies and export good butter. There are no railways, therefore there are no level crossings; but they have good telephone and telegraph service and a great amount of water power which is largely going to waste.

No army and no navy and no air force, and in the year 1938! Surely the Icelanders have reason to rejoice and we hope they have a good time at their celebration.

The Same People Pay

There have been several conferences between provincial and federal ministers to determine how much relief Ottawa is going to pay, how much Ontario will pay and what amount the municipalities themselves will have to raise. Ottawa has been paying Ontario $465,000 per month regardless of the total cost, and it is believed that with relief costs increasing in this province the Ottawa contribution will not be more than 20 per cent. of the total needed. That will leave the provincial government and the municipal governments to take up the 80 per cent. if the bills are to be paid.

Ontario stands ready to go on the basis of dollar-for-dollar with the federal government in meeting relief costs; that proposal was submitted some months ago but was never put into operation because Ottawa preferred to pay lump sums of a known dimension, a plan which does not operate well because the cost of relief cannot be placed on a definitely known basis. The plan aimed at is 30 per cent. each by federal and provincial governments, and 40 per cent. by the municipalities.

In one way municipalities are handicapped; they have so few ways of raising money. Property is the big source of revenue, and increasing the direct levy on the homes of the people is not good policy because there is no guarantee that the increase can be paid, and if it is not paid then it means hastening the process by which a man will lose his home.

Both provincial and federal governments have a variety of methods for securing money, or for that matter of compelling revenue to flow in their direction. Whether people in any community actually get off with paying less by having provincial and federal governments raise increased revenue rather than by paying an increased tax on property is something which would be difficult to determine.

In the case of relief costs there is each month a bill to pay and the people of the Dominion, regardless of where they live or what they do, have to pay it. When the municipality takes money from its people the transaction is out in the open; it is a straight case of standing and delivering a specified amount. When the provincial government collects part of the system is apparent, but much of it is concealed. The federal government does part of its levying openly in the way of stamps and similar small taxes, but the major portion of its collection is somewhat hidden from the public gaze, but is none the less real. Few people, for instance, realize that when they are buying they pay sales tax of eight per cent. or more and that in the cost of goods there may be tariff, dumping duties, etc. But in the end the people pay; they pay the whole bill regardless of which form of government does the collecting.

Municipalities like to feel that other governments are taking their full share of relief costs, but we have a definite feeling that it means that another set of collectors start to operate—*and on the same people*—when and where the municipality gives them a receipt showing they have paid in full.

A Splendid Idea

It has for some time been a custom for directors of the Millbrook Agricultural Society to gather at the farm home of Thomas Donaldson. The purpose of the trip is to make Mr. Donaldson aware of the fact that he is highly regarded and his services to the Agricultural Society are appreciated.

The 1939 pilgrimage was of slightly different variety, for this year Mr. Donaldson was presented with the Agricultural Service Diploma. This document is provided by the Association of Fall Fairs, and has the sanction of the Department of Agriculture behind it. The meaning is that the recipient has rendered the most worthy service to the local Agricultural Society and to the community in general.

Thomas Donaldson has been a director of the Millbrook Agricultural Society for 60 years, and next May he will be 89 years of age. Yes, he was associated with the fair seven years before the Northwest rebellion; he has also been president, but always an interested and active member.

Mr. Donaldson admitted he was pleased to receive the diploma, and no doubt he told the truth. It is a wholesome and entirely a commendable thing to go and call on a man and tell him plainly that the worthy thing which he has been doing for so many years has been appreciated. In most of our dealings one with another we do not do enough of that sort of thing.

Improving Their Time

The young people of our rural communities have a way of profitably investing their evenings. They have to provide their own entertainment to a greater degree than do young people in cities, and they are doing it in a way which adds to their knowledge and to their accomplishments.

An Examiner representative the other evening attended a gathering in the United Church at Springville, and the occasion was a debate between representatives of Springville young people and those from Hastings. These debating functions are going on over quite a wide area and finally a team of debaters from some section will emerge as winners. The school room where the event was held was well filled by young people; in fact they were nearly all in that class.

The subject to be debated was "Resolved that our present system of instalment buying is economically sound," and the amount of material brought out was large. There had been a keen searching of records and statistics, and those who listened received the benefit of it all. It was good substantial debating all through with a touch of wit and repartee in rebuttal thrown in for good measure. These young people knew all the questions and all the answers with regard to instalment buying and the evening was about as good as an extension course from some seat of learning in the subject of economics.

Whether young people living in cities are engaging in that sort of work to an equal extent is doubtful. There are too many other things going on; there are too many attractive places to go for entertainment without providing it themselves. But right there in that debating league there is something going on which will eventually place the young people from the rural districts in a preferred position. They are improving their minds; they are learning how to present a case clearly and well; they are finding that their facts have to be substantial so they will stand against criticism and attack, and they are doing all this with the expenditure of very little cash. Young people who are growing up in such an atmosphere are receiving a thoroughly good grounding for their future efforts.

Should Remember It

Rev. George A. Buttrick of Madison Avenue Presbyterian Church, New York, when giving an address in Toronto recently made it plain he did not have much confidence in the Munich agreement. He put it this way: "It was done hastily, in the open street and must of necessity be smeared. It is worth while only in that it offers a respite that may be turned to good advantage."

One cannot but feel that it might be better and indicative of greater frankness if speakers from New York City were to be more adequate in their statement of all that Munich meant. The trouble was Czechoslovakia; had that country not been brought into existence there would have been no occasion for the meeting at Munich.

Czechoslovakia, the dream-child of patriots for a home for the Czech people and their language, was born in United States as much as any other place, and President Wilson could at least be called the god-father after it came to the point of existence. It was also clearly understood at the time that United States was going to take its place in the League of Nations, but that never came to pass. It was considered sufficient that Czechoslovakia should be created, carved from enemy territory and peopled with folk many of whom had little in common, and then left to shift for itself.

It is possible to agree with the gentleman from New York that Munich was at least a respite during which humane instinct and common-sense had opportunity to become assertive, but it is well to have the background of Munich and its relationship to Czechoslovakia kept before the public mind. United States is at times prone to ignore it or forget it.

Maps And More Maps

The school geography years ago had printed in it maps of various parts of our Dominion. From time to time they have put in new maps and better maps. It appeared that always were there an increasing number of people going off into strange places and finding something new; a new mountain, a new lake or a few thousand more miles of territory which we owned. The increase in map production has possibly given us a feeling of larger and more urgent importance. And yet we learn today from topographical experts at Ottawa that only one-quarter of our Dominion has been mapped. We are informed too it will take some years to complete the business, so there will be no unemployment for the gentlemen who have elected to work at that sort of business.

Judging by the way the service stations hand out maps of almost any part of the country to which one desires to turn it might have been concluded that we had reached the point of saturation in the mapping business, but it is not so. The oil and gas companies have done more to make maps the common property of all who desire them than any other agency in existence. It may be bad news for them to hear that our land is but 25 per cent. attended to. If they are going to keep pace with the map makers they may find that in years to come they will have to build additions to the gayly-colored places in which they do business or else make use of their greasing pits for the storage of maps and yet more maps.

NOTE AND COMMENT

How is Santa Claus supposed to know that a man prefers a dark necktie and that he wears 11 socks.

We are speeding up our railway service but even the faster schedule is not sufficient to catch up with the deficits.

A Toronto woman was slapped by a peddler because she refused to buy. That over-zealous salesman should be a good prospect for a Christmas copy of "How to Win Friends and Influence People."

New York reports that in two weeks Jewish and Christian agencies subscribed over $2,000,000 for the relief of German refugees. Tapping the pocket book is a good way to show that the heart has been reached.

It is reported five Franco planes took part in an air raid on Valencia, during which 100 bombs were dropped. It may help to make you feel a little more comfortable, for the report continues by stating no person was hurt.

An Italian newspaper gives warning that Italy is ready to march against France if necessary. We wonder how far Italy could march in any given direction unless supplied by the world in general with the things necessary to make war.

Man in court at London when receiving an unfavorable verdict began pelting two bewigged judges with tomatoes. He missed every shot but was given six weeks for contempt of court—and not for poor marksmanship.

Some of our motorists found icy roads when starting out the other morning and after finding they were sliding badly on grades decided to leave their cars at the side of the road. And that was about the wisest decision they could have made.

In the Brantford Expositor we read that "Relief Officer Hunn has issued $58.72 in charitable disbursements for the month of November." We blinked, then read the item two, three times, finally discovering it was in that place headed "Thirty-five Years Ago."

C.C.F. convention in Alberta urged that farmers should go on a "planting strike" in the spring, as a protest against the 80-cent pegged price for wheat. Then if others went on strike against having to pay for the loss coming from the 80-cent price then we would have some news.

BETTER

(By A. R. K.)

¶ I got invited out to tea a kindly thing it seemed to me, the folk were very rich; I figured that we'd have a meal, to fill me from my head to heel, and served without a hitch.

¶ I hesitated for a bit, and figured how I'd act and sit, for things would be so grand; the home had an imposing air, and things would be quite swell in there, p'rhaps more than I could stand.

¶ They'd have a butler at the door, I'd heard about this chap before, impressive in his air; he'd take my coat I'd heard it said, and motion me to go ahead, and seat myself in there.

¶ And when they ate I'd get confused, I feared I'd feel myself abused, just sitting there in state; I was not sure just what to do, I feared before we got half through, I'd make some raw mistake.

¶ I trembled as I entered in, there was no handshake and no grin, my heart felt like a stone; I rather wished that I'd turned back, if I could just retrace my track, and eat in peace at home.

¶ But when it came on time to eat, I settled down upon the seat, and trembled in my legs; but I felt better right away, because I heard them up and say—how we'd have ham and eggs.

Soviet Justice Does Not Exist

(The Christian Science Monitor)

MOSCOW — The much-publicized changes in Soviet judicial procedure adopted at the recent sessions of the Supreme Court, or National parliament, have not diminished the "purges" which still proceed without interruption, as they have done for more than two years. They have caused the "disappearance"—which means execution, exile or imprisonment—of several hundred thousand men and women holding jobs in the Soviet bureaucracy.

Hundreds of Soviet executives are still being arrested every month, in all parts of Russia, charged with such offenses as wrecking, sabotage, espionage, counter-revolution. In some instances, important positions have been vacated several times within two years, and all incumbents have "disappeared." Apparently, the ruling group still does not know whom to trust, and is taking no chances.

The draft of the proposed new Judicature Act approved by the Supreme Soviet in August, is limited largely to so-called "normal" crimes, and does not affect the numerous list of charges against those involved in various purges.

✧ ✧ ✧

THE "democratization" of Soviet courts, with presumble popular election of even the highest judges, is far less important than appears on the surface, because so many Soviet crimes are not referred to the courts affected by such reforms, but are tried in secret by the federal police, who need not even make public either the charges against defendants secretly arrested, or the sentences secretly imposed.

The new draft improves judicial procedure for ordinary criminals as murders and thieves, assures them of open trial before an elected judge, and the right to defense counsel. But several clauses in the draft end with the significant phrase "except when otherwise provided by law." And Soviet law provides an enormous number of exceptions.

For example, any man or woman in Russia who suggested, even in private conversation with a friend, that he or she doubted the truth of some Communist doctrine, or the official interpretation of some doctrine, might automatically be charged with "counter-revolution," and thus altogether removed from the ordinary processes of law.

✧ ✧ ✧

HARDLY a week has passed, since the summer of 1936, without the arrest of several directors in Soviet factories, mines, railways, or other enterprises, who fell under official suspicion because the authorities believed their enterprises should have done better. Such persons have rarely been tried openly or by ordinary courts. The police have handled their cases from beginning to end, and sometimes even their relatives do not know what has happened to them.

The categories of offenses which may thus be tried outside the ordinary processes of law have increased tremendously. Included among them are such vague crimes as wrecking, sabotage, counter-revolution, which might cover almost any kind of crime if the federal police so interpreted them. Included also are several varieties of what can only be described as heresy—such as "Trotskyism," "Bukharinism," and the like. Any kind of independent thought can be—and usually is—regarded as a crime, deserving severe punishment.

✧ ✧ ✧

IN FACT, almost every offense committed in Russia today may be removed from ordinary courts if the authorities desire. A thief, for example, may be classified as a "counter-revolutionist" if he steals state property, and most property in Russia is state property. A murderer who killed a Soviet official in a drunken brawl might—and probably would—be classified as a "Trotskyist" or "terrorist," even though the crime had no political motive whatever.

No changes in the Soviet judicial system can be taken very seriously so long as the system omits a law of habeas corpus. The absence of such a law makes individual Soviet citizens almost completely defenceless from their own police and authorities.

No amount of "democratization" of the ordinary courts, no number of popular elections of judges, can provide real security for Soviet citizens so long as the federal police are left free to arrest and imprison men and women indefinitely without trial, simply by classifying their offense as political.

SCHOOLROOM HONESTY.

(Christian Science Monitor)

PARENTS frequently pen notes to school principals and superintendents but rarely receive notes from these officials. Therefore, the residents of the Darby, Pennsylvania, community were recently surprised when the school superintendent wrote them about the occasional absence of students. He suggested that if Johnny went to the circus, his parents need not invent an excuse.

The lax habit of giving untrue reasons why Johnny or Susie could not be present at certain times tends to mislead the juvenile mind into a general acceptance of shady or near-shady practices. The Darby superintendent deserves commendation for insisting upon the truth; for the "phony-excuse" habit, though apparently a minor matter, can have far-reaching consequences, as many parents know. They also know how far-reaching can be the effects of examples of integrity.

THEY'LL GET RELIEF.

(St. Catharines Standard)

A LINDSAY RESIDENT with wife and five children on the borderline of starvation, and with the family certainly undergoing the pangs of real hunger from day to day, borrowed a car and went out and stole chickens from the farmside. His act was illegal, of course, but not morally reprehensible. In any event, as he is to spend five months in jail, there will be no question about his family now securing relief.

HEAD START

"Reggie's in a very good position, daddy."
"So I see—quite near the door."

—Humorist.

• County Pupils Are An Asset

THE TOWN of Walkerton needs a new high school, in opinion of the board, which has issued a comprehensive statement in support of proposed expenditure of $100,000. Some of the conditions parallel those existing in Woodstock, says the Sentinel-Review of that city. The Walkerton building is almost 60 years old, lighting bad, ventilation poor. The chemistry and physics laboratory is described as much too small. There is no accommodation for physical training, and pupils take their exercise standing in the classroom aisles, between the desks. Certain pupils have to go back and forth between the high school and public school buildings, several times a day, in all kinds of weather.

The board further points out that if the new school were built it may be expected that a large amount of money would be spent in Walkerton for wages, supplies, etc., which would stimulate business generally while the building was in course of construction.

Some Woodstock citizens have commented upon the high proportion of country pupils attending the collegiate here, as if this were in some way a burden upon city taxpayers. The fact is that Oxford county pays its share, not only of annual maintenance cost, but of principal and interest in retirement of debentures. The board here regards the attendance of county pupils as an asset to the city, in a business way, and that view is evidently held in the Bruce county town, where the board says:

"We believe we would be justified in expecting to draw considerably more pupils from the county and surrounding towns and villages if we had a well equipped, modern high school in Walkerton. This would result in larger grants from the county towards paying for the new school."

• Credit Is Ability To Go In Debt

EDITOR EXAMINER: Sir,—I notice by the papers that Canada's credit is still so sound that she is still able to borrow 35 millions in the United States' money market. It makes one proud to be able to borrow 35 million and pledge oneself to pay interest perpetually.

Great thing is credit and well worth sacrificing almost anything to maintain. Credit is the ability to borrow money. Borrowing money means going into debt. Therefore credit is the ability to go into debt.

The thrifty citizen feels it a disgrace to go into debt but our governments hold it a virtue and much to be desired. Now governments are our representatives and the collateral they are pledging is our income and our homes. The total bonded debt of Canada is now over 10 thousand million dollars.

The total real wealth of Canada is about 27 thousand million, so that means that over a third of our entire real wealth including yours and mine is mortgaged and we are paying interest on it and so will our children and their children ad infinitum because the public debt never decreases.

It increases every year. In fact it has increased from 2 thousand million in 1913 to over 10 thousand million in 1938. That makes an increase of 8 per cent a year compounded or an average yearly increase of about 320 millions. The annual carrying charge on that debt is about 400 million a year which takes over 20 per cent of the entire national income from all sources and it is increasing every year.

In another generation 50 per cent of everything we make will be taken to pay interest on a debt we can never discharge. If our governments can't do better than sink us further into debt, I say it is time for a change.

THOMAS F. GUERIN.
110 Sophia St., City.

• The Globe Argues With the Mail

(Letter in Globe and Mail)

TO THE EDITOR of The Globe and Mail: Your Saturday leader "Not a Job for the Clock" was not convincing. It states that "the drink habit is injurious and wasteful" and yet places the weight of your paper back of eighty-four hours of weekly sale with no vote of the electors.

The editorial commends education for temperance, forgetting the highly financed campaign for intemperance. See the size of resplendent trucks upon the highways with trade names blazoned.

The editorial says: "Temperance or intemperance is a matter of the individual." It is also a matter of the provincial government that has ten millions of annual revenue, a matter of the City of Toronto that receives about $50,000 as a municipal rebate, and also a matter of a brewing corporation that by mergers now has an average profit of nearly half a million dollars a quarter.

The editorial states that closing beverage rooms at 10 instead of 12 would send drinkers to the bootleggers and blind-pigs. It does not do so in Old London where the hours of sale are thirty less than in Toronto. Inferentially you accuse drinkers of being ready to break the law and yet you protect the long hours of sale that break down respect for law in beverage-room customers.

The editorial advises temperance workers to "learn something about reasoning from Chairman Odette's explanations." From July, 1934, to April 1, 1937, Chairman Odette said that under Clause No. 172 he decided the hours of sale. From April 1 (note the date) 1937, to Nov. 23, 1938, Mr. Odette said that municipalities could decide about closing hours between ten and twelve o'clock. On Nov. 24, 1938, Chairman Odette said that Toronto could have no say in the matter. On Nov. 25, 1938, Chairman Odette said that Toronto City Council could still decide if it wished. One may be able to learn "something about reasoning" from this sequence of statements but it resembles the logic of "that charming young man on the flying trapeze."

Psychologically the editorial is of great interest as a dialogue between the former Mail and former Globe in the unconscious mind of the editorial office. The Mail won on points.

GEORGE A. LITTLE.
Toronto.

THREE MEN TO DIE.

(Winnipeg Free Press)

AMONG the worst and most cowardly of prairie crimes in recent years have been the robberies with violence and murders of aged people. These old folk, often living on old age pensions, dwell in isolated farm steadings, far away from any possible help. The men who choose such people for the victims of their assaults are criminals of the most abominable kind. For this reason there will be precious little sympathy for the three men who were sentenced to death by Mr. Justice Dysart at Dauphin on Wednesday. If there is value in deterrent punishment, the example set in this case should do much to check similar outrages in the future.

3,287 FLYING DAYS.

(New York World-Telegram)

DR. JOHN D. BROCK, a Kansas City manufacturer, set out in 1929 to prove that daily airplane flights are possible in his part of the country.

The other day Dr. Brock completed his ninth year of daily flying. He had flown on 3,287 consecutive days, in hot weather and cold, through wind, rain, snow, sleet and dust storms. Some days he stayed up only a few seconds, and once he was in the air for 20 hours.

His name ought to go near the top on the list of those who have done much to create confidence in the safety of aviation.

Hard To Believe How Time Flies

DECEMBER 5

1908 John Sage, formerly of Peterborough, is drowned while fording the Goulais River in Northern Ontario.

Mayor H. Rush announces that he is willing to serve another term if the citizens want his services.

Dr. R. P. Boucher is elected president and W. R. Morris, secretary of the Peterborough Club.

Robert Ruddy, K.C., of Millbrook has purchased the law practice here of George Edmison, K.C.

John McGrath has bought the site of the old White mill in Lakefield and will erect a new sawmill.

1918 Pte. Thomas Casey of Otonabee who was a prisoner of war in Germany has been released and is now in England.

The local Trades and Labor Council will raise a fund to pay the election expenses of its candidates for civic honors.

J. H. Burnham, M.P., asks the Dominion Government to establish an employment bureau here.

Ryerson Ritchie, addressing a Get-Together luncheon of the Board of Trade says Peterborough could be made a city of 50,000 in ten years.

W. J. Charlton has been elected worshipful master of Clementi Lodge A.F. and A.M., Lakefield.

1928 Coroner's jury at Marmora finds that Frank Reha was accidentally shot and killed and no blame is attached to his companion.

Warden Morley Smithson of Otonabee is presiding at the fall session of the County Council.

Seven local young people have a close call when their car upsets enroute to Cottesloe.

George Gimblett, Sr., is elected chancellor commander of Marathon Lodge, Knights of Pythias.

County council makes a grant of $150 to the Peterborough branch of the Canadian Legion and $100 to the Lakefield Branch.

A Bible Message For Today . . . .

THE LORD is good to all: and his tender mercies are over all his works. All thy works shall praise thee, O Lord; and thy saints shall bless thee. They shall speak of the glory of thy kingdom, and talk of thy power. . . . The eyes of all wait upon thee: and thou givest them their meat in due season: Thou openest thine hand, and satisfiest the desire of every living thing.—Ps. cxlv, 9-11, 15, 16.

✧ ✧ ✧

Heaven is my throne, and earth is my footstool: what house will ye build me? saith the Lord: or what is the place of my rest? Hath not my hand made all these things?—Acts vii, 49, 50.

✧ ✧ ✧

Have we not all one father? hath not one God created us?—Mal. ii, 10.

BICYCLE OF PAPER.

(Japan Times Weekly)

A BICYCLE with main parts made entirely of fiber and stiff paper materials, was recently announced here as being ready for the market, and is causing a considerable sensation in bicycle manufacturing circles here.

The bicycle, which is likely to revolutionize the entire bicycle manufacturing industry, is the first of its kind to be produced in any country and involves a frame of fiber (also saddle and other minor parts) and mudguards of stiff, hard paper material.

The "Paper bicycle" has been named the "kokusaku-go" and is the direct result of the shortage of iron and steel materials which has practically killed the manufacturing end of the industry. Some six months' research was required to perfect the strange but practical and timely innovation.

HE: "What a difference it makes to have plenty of good light"

SHE: "Yes, and I never have headaches any more"

MADE IN CANADA

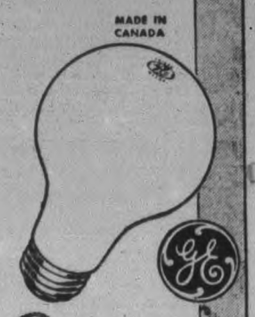

FOR BETTER LIGHT — BETTER SIGHT—USE
EDISON MAZDA Lamps

L-78

CANADIAN GENERAL ELECTRIC CO., Limited

Voluntary Enlisting Suggested For Single Unemployed In County Council Resolution

Expansion of Canada's regular army through voluntary enlistment of single men now on the relief rolls was the substance of a resolution introduced at the closing session of the County Council Saturday by Reeve James Milby of North Monaghan. The resolution was endorsed by the members and will be sent along to the proper authorities.

He explained that the permanent force at the present time totalled only 4000 men and the non permanent militia was a tiny force when compared with any nation in the world. In his preamble before putting the resolution Reeve Milby suggested it would not be out of the way for Canada to have sufficient men under arms to form a division, that is approximately 36,000 men.

Insure Protection

"The country is paying out tremendous sums at the present time to give relief to single unemployed men and is getting nothing in return. In my opinion this money might well be spent to train these men in military camps or under some plan where they might be given specialized training that would not only fit them better to earn their own livelihood, but would insure protection for the country in the event of an attack from a belligerent nation," he said.

"The country is filled with young men who are drifting aimlessly from place to place seeking work. It is not their fault that they can't find jobs and yet people are beginning to point the finger at them and call them bums. The majority of them are fine fellows, but they are discouraged in mind and near a physical breakdown for lack of food and shelter. Why can't we give all such men a chance to regain physical fitness, a chance to regain their confidence and ambition and at the same time train them to defend their country. This certainly would result in a better class of citizen than we will have if they continue in their present state. We are paying plenty now to maintain many of them and it is doing no good."

Open Up Jobs

Reeve Milby contended that if 30,000 men were taken off the labor market by voluntary enlistment, the unemployment situation would be greatly alleviated. He further pointed out that such a plan would throw open many jobs for married men and for those too old to engage in military training.

"Some of you may raise the cry of regimentation, but it is not that because it is not conscription, but merely voluntary enlistment, and I am inclined to believe hundreds of young men would jump at the chance to earn a living, have a good bed and a chance to regain their health and strength. They feel too that Canada is worth defending and would not hesitate to train for that purpose."

Reeve Anderson in commenting on the resolution said: "I am no militarist but I feel Reeve Milby's suggestion has merit and I am going to support it." The other members of the Council offered no objections and when the motion was put it carried unanimously.

Reeve Milby in his remarks paid tribute to the Hon. Ian Mackenzie, Minister of National Defence for the steps already taken for the defence of the country but he said the Minister has not gone far enough.

The resolution was as follows: That the Minister of Defence be congratulated on the measures he has taken for the defence of Canada but the Peterborough County Council does not think he has gone far enough. If the regular forces are expanded through voluntary enlistment of young men who are unemployed or otherwise who would be only too glad to take part in making Canada's defences adequate for its protection, it would take the men off the relief rolls and throw open employment for other men. This would alleviate the unemployment situation to a great extent and give these young men some hope of obtaining security and a means of livelihood when their term of enlistment is completed.

Week-End Deaths

(By the Canadian Press.)

London. — Sir Thomas Callender, 83, who gave London its first electric street lights.

Calcutta. — Sir Brajendranath Seal, 74, Indian philosopher.

Salisbury, England. — Major-General Sir George Aston, 77, soldier, author and intelligence officer.

New York—Ronald Macmurray, 24, student prodigy and brilliant chess player, who completed a four-year-couse at University of Chicago in eight months.

New York. — Dr. Max Morgenstern, German-born economist for 2 7years a foreign exchange expert for a Wall Street brokerage firm.

New York. — Robert Burns, 47, general traffic manager of the New Haven Railway.

Brookline, Mass. — Rev. David Hickey, 95, native of Indian River, P.E.I., who fought in the American Civil War.

Toronto. — Damon C. Wood, 50, United States Consul.

Toronto. — Alexander Douglas Fisher, 68, manager of the A. D. Fisher Manufacturing Company.

London, Ont. — Rev. David Flett Smith, 63, for 33 years a Presbyterian and United Church missionary.

Ottawa. — Walter Davidson, 67, co-owner of Davidson Foundry.

Montreal. — Reigner Broduer, K.C., 50, son of the late Hon. L. P. Broduer, Lieutenant-Governor of Quebec and Supreme Court Judge.

Montreal.— Henri Marchessault, 53, head of a contracting firm.

Glace Bay, N.S.— James Howie, 70, businessman, one of the founders of Glace Bay Hospital of which he was a director for 23 years.

WAKE UP YOUR LIVER BILE—

And You'll Jump Out of Bed in the Morning Rarin' to go

The liver should pour out two pounds of liquid bile into your bowels daily. If this bile is not flowing freely, your food doesn't digest. It just decays in the bowels. Gas bloats up your stomach. You get constipated. Harmful poisons go into the body, and you feel sour, sunk and the world looks punk.

A mere bowel movement doesn't always get at the cause. You need something that works on the liver as well. It takes those good, old Carter's Little Liver Pills to get these two pounds of bile flowing freely and make you feel "up and up". Harmless and gentle, they make the bile flow freely. They do the work of calomel but have no calomel or mercury in them. Ask for Carter's Little Liver Pills by name! Stubbornly refuse anything else. 25c

Goodnight Story

By MAX TRELL

LOTS of folks have heard a violin sing. But Knarf and Hanid the shadows with the turned-about names, heard one speak. I'll tell you how it happened.

The children had already gone to bed and the two shadows slipped through the keyhole of the door to the children's room and met outside in the dark corridor.

"What shall we do tonight?" Hanid asked Knarf.

"I've got a very good idea," Knarf answered. "Let's go downstairs and ask the violin to play us a song."

Hanid shook her head. "No, we musn't do that. It's too late at night, Knarf. If the violin played a song it would wake up the children. Besides, a violin can't play by itself."

"Well, let's ask it anyway," replied her brother.

So they went downstairs into the room where father kept the violin.

Raps on Case

Knarf rapped gently on the top of the case.

"Good-evening," said the violin sweetly. "I was taking a little nap, but I'm glad you've come to see me. Sometimes it gets very lonely lying here."

"Knarf thinks you would play us a song," Hanid explained. "But I told him it was too late at night. And besides, you can't play all by yourself."

"That's quite right," the violin replied. "I'm very sorry. But I'll be glad to talk to you about my family."

"About your family!" the two shadows exclaimed. "We didn't know you had a family."

"Oh yes, indeed. I've got a cousin and an uncle and a grandfather. My cousin's name is Viola."

"Viola!"

"Yes, she looks a good deal like

They slipped through the keyhole.

me—only she's just a little bit bigger. And her voice is deeper. You really ought to meet Cousin Viola. And then there's Uncle 'Cello. His full name is Violincello, but everyone calls him 'Cello for short. He's quite big. In fact, he's so big that he always stands on the floor when he's played."

"And who's your grandfather?" Knarf wanted to know.

Name Is Bass-Viol

"Grandfather? Grandfather's name is Bass-Viol. We call him Bass. He looks like all of us, too, only he's tremendous. He's much, much bigger even than Uncle 'Cello. When he's played, even the person who plays him must stand up. And his voice is so deep that—do you know what it sounds like?"

"Like what," the shadows asked eagerly.

"Life gr-r-rump, gr-r-rump. But he's very nice, just the same. And that's our family."

The Stars Say . . .

By GENEVIEVE KEMBLE

For Tuesday, December 6

THE ASTROLOGICAL forecast for this day holds conflicting testimonies. There is much promise for gain but, at the same time, there are hints of doubtful issues, losses and perplexing problems. There may be loss of money, possibly through carelessness, unsound decisions or the failure to grasp opportunities for growth and expansion which may be presented by friendly interests.

Those whose birthday it is are on the eve of a year in which affairs may call for the exercise of good judgment and sound business acumen, and require the ability to discern and grasp opportunities provided by helpful friends or other sources of influence and co-operation. Finances may be placed in jeopardy unless wisely managed and safeguarded.

A child born on this day may be fairly efficient and aspiring, but it may not have the cleancut ideas and shrewdness necessary to overcome obstacles or to take advantage of excellent opportunities in life.

Home Service

Novel Bookrack Table You Can Easily Make

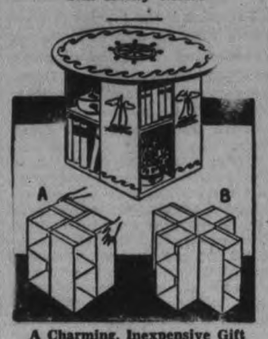

A Charming, Inexpensive Gift

Who wouldn't enjoy a gift as attractive as this little bookrack table, just right for a cheerful cup of tea in living room or sun parlor!

And so easy to make! Fit four boxes together as in Figure A, or leave a hollow square in the centre as in Figure B. Nail thin strips of wood across bottom to hold boxes together.

For the table top, cut a round or square piece of thin 3-ply wood to extend 3 or 4 inches beyond the boxes.

Now you're ready to sandpaper boxes and top, to apply a coat of flat white paint. When that's dry, nail top in place, enamel the whole table. Then trace on a graceful design from a magazine picture, or use a stencil. Your color scheme? Black, white and green. Or use colors in your room as an inspiration.

Gifts you make yourself are always appreciated! Some friend would love a gourd lamp base or a pretty belt. Our 32-page booklet tells how to make these and many other delightful novelties—ribbon lamp shade, cellophane napkin cases, hand puppets for the youngsters.

Send 15c in coins for your copy of HAND-MADE GIFT NOVELTIES to The Examiner, Home Service, Peterborough. Be sure to write plainly your NAME, ADDRESS, and the NAME of booklet.

DESTROYS BAD FOOD

In a drive against bad food the city administration at Alexandria, Egypt, has been destroying huge quantities of meat, fish, fruit and vegetables, boxes of preserved foods and chickens and other foods.

ROMANCE INC.

BY OREN ARNOLD

Read This First:

Sara Sue Davis, attractive young widow, creates a furor on the campus of Rice Institute, in Texas, when she erects a sign in front of her cottage announcing "COUNSEL IN ROMANCE". Her plan is to help guide 100 student "members" in their social and love affairs for a small fee. Bob Towne, campus football hero, much attracted by Sara Sue, is the first to enroll. This enrages Peaches Pomeroy, a senior who regarded herself as "Bob's girl" the previous year. Worthington Gurley, unprepossessing freshman, provides another problem when it is evident he is interested in Sara Sue. The climax in her Cottage Plan occurs when sedate Dr. Thornton Holgate, begs Sara Sue to help him . . . then confides his love for Peaches Pomeroy. She does, and gives him his first lessons in "how to become more human". Then T. J. Sanders, a sports goods salesman, appears on the scene and seeks out Sara Sue to help him locate a pretty girl he had seen in the stands at a local football game. The girl, of course, is Sara Sue herself. Bob finds Sanders' dog at Sara Sue's and begins to suspect he has a new rival. Sanders, much taken by Sara Sue takes her to visit some dog kennels because she likes dogs, then makes other dates with her. Alone, she does some serious thinking about Sanders, Towne, Gurley and Dr. Holgate.

(Now Go On With The Story)

CHAPTER 17

SARA SUE was alone when Dr. Holgate arrived at 10 a. m. Her mother-in-law was visiting friends in Galveston. Calculus had gone somewhere on a temporary job, and Cleopatra was at the grocery store.

"How do you do?" Dr. Holgate greeted her cheerily, if stifly. He even smiled, as if genuinely glad to see her.

"Nobody's here," she announced. "Don't come in so formally. Throw your hat at the table and slouch in, Thorny!"

He gazed intently at her. "Slouch?"

"Sure! Be human!"

"But, my dear Mrs. Davis—"

"I am not your dear Mrs. Davis. I am Sara Sue. Just like I am to the rest of the bunch, Thorny." She punctuated that with as sweet a smile as she could manage. "You must learn that you are one of the gang, not a stand-offish dignitary. Why, who are not—how old are you, anyway."

"I shall be 29 in December. When one nears 30, one puts away childish things, it would seem."

"Oh. You're almost 29. Tch-tch." She clucked as if in abject pity, shaking her head. "Poor old dear. Sit here, Uncle Thornton, and let me get your slippers, and then maybe you will tell little me about Goldilocks and the three bears. Will ums?"

He blushed rather miserably, and Sara Sue laughed out loud.

"Thorny Holgate, you ought to be ashamed! Why, I will be 21 at my next. Bob Towne—a lot of the seniors are as old as I, and a few are older. My first hus—I mean, Larry Davis—was five years older than I when we married. Why, silly, 28 isn't old! Nor 38 nor 48, for that matter. You have just been bashful and shy. Too scholarly. And too serious."

He sat down.

"It is true," he almost whispered it. "I know it is true, Mrs. D—Sara Sue. But—" He swallowed, looking beyond her.

"Thorny, I'm glad you came to me," she spoke ever so gently then, sitting beside him, and looking him. "The greatest happiness I have found is in helping other people find their happiness. I can see right through you now. I do want to help you. If you will co-operate with me, I think we can make you what you'd really want to be, and make Geraldine Pomeroy your sweetheart, too."

He touched her hand in gratitude, patted it abstractedly, thinking.

"Thank you, so much," he said, and meant it. "I will do everything you say."

She changed the mood, at that. "All right," she said, rather loudly and cheerfully. "Let's analyze. Now, first you have already attended to the clothing. By the way, you look fine this morning, Thorny. Really it is."

He looked at his coat sleeve.

"Your tie, too, is nice. Don't wear any more black ones, ever. And don't wear black sox. And, let me see—" She inspected him, hair to heel. "Listen, Thorny, take off your glasses a moment."

He obeyed, folding the heavy ear pieces.

"Well, my goodness! You have no idea what a difference it makes in you!"

"I daresay."

"It does, Thorny. Do you have to wear them?"

"Well, when I read, yes."

"But not all the time?"

"No. But I read a great deal, and it is convenient to wear them. I have just developed a habit of doing so. I am scarcely conscious of them."

"You wait a minute."

She hastened into her mother-in-law's bedroom, and came back bearing spectacles with small white gold frames and a different nose piece. "Try these on," she ordered. "They are mother's spares. I want to see this style on you."

He adjusted them, soberly.

"Now smile, Thorny. Look at me and say, 'How are you, Toots' and grin like a sophomore."

It was a different order, but he managed it. Sara Sue giggled in delight.

"You trot right downtown this afternoon," she commanded, "and get fitted in a better style of frame. This one improves you a hundred per cent, Really it does. Takes that owlish look away. And you must wear glasses only when you read. At least while you're wooing Peaches Pomeroy. Promise?"

"I promise." He smiled appreciatively.

"You know, Thorny, you are really quite a handsome man, when you give yourself a chance. I was just noticing the set of your chin. And you have a good nose and mouth, and very pretty eyes."

Thornton Holgate, Ph. D., blushed. Nobody had spoken to him like that ever, in all his memory. He smiled through his glow.

"You—ah—are ribbing me, I fear."

"No. I am giving you a professional analysis. Now listen further—you practice exercises before the mirror, will you? Remove your glasses, and do all sorts of facial contortions. Get that set look out of it, understand? You have too much of a scholastic, dignified expression. Try — try whistling, Thorny. And humming. And smiling. Smile a lot. Life isn't so serious. Really it isn't. The country isn't going to the dogs, or anything of the sort. You must be happy to be successful in love. So be happy. Mingle with people, and be gay with them. Promise?"

She edged off her lecturing then. In truth, she began to feel a trifle ashamed of herself. Could she be overdoing a job, in her enthusiasm? She almost apologized when that possibility occurred to her, but thought better of it and didn't.

They talked a bit more, and then he made a confession.

"I came with a report," he said.

"Oh. What? I'm so curious to know."

"I have spoken to Miss Po—to Geraldine—in person."

No! Really?"

"Yes! I, ah, accosted her in the sallyport only this morning. First I saw her coming from the physics laboratory, and when she was unexpectly alone, I hastened across the greensward and came onto her as if by chance. She was quite cordial."

"What all did she say?"

"Why—ah—nothing of importance. I mean—that is—only impersonal talk. But I was wondering if you would approve of my inviting her to go for some, ah, refreshments, at some convenient time. Such appears to be the custom in her set."

"What you mean is, Thorny, would it be all right to say, 'Come on and I'll buy you a coke.' Just do it casually, like that. Like any of the boys do."

"Oh!"

"Sure. Take her acceptance for granted. Just grab her arm and escort her on down toward the Autry house or some other hang-out where there's a soda fountain. Talk and laugh a lot. Kid her along. Promise?"

"I shall try."

(To Be Continued)

Buckley's 2-WAY TREATMENT fights coughs and colds from within and without and gives even quicker relief than Buckley's Mixture alone. Buckley's White Rub is the only rub with a snow-white base. It is medicated with healing, analgesic oils that stimulate circulation, help break up congestion, and ease breathing. Its medicinal vapors freely inhaled, combined with Buckley's Mixture help to heal and soothe the raw, congested mucous membranes of the throat and bronchial tubes. The Mixture eases the cough and aids in correcting the over acid condition that tends to prolong coughs and colds. Try this combination—Buckley's Mixture and Buckley's White Rub. *It must give relief in HALF the time—or your money back.*

BUCKLEY'S
PROVEN SYSTEM FOR QUICKER RELIEF

Urgent Problem Of Anti-Semitism Is Facing Canadians Rev. George S. Easton Declares

One does not need to look to Germany for evidence of anti-Semitism, but only as far as Toronto, declared Rev. George S. Easton in his evening sermon at Trinity United churh last night. In the Queen City it is not accompanied by persecution as in Europe but by an isolation that is marked, he said.

He cited an instance in which an owner of tenements in Toronto, faced with one empty building, rented to Jews and next day found notices from other tenants that they would leave if Jews were permitted.

"Those of us who have lived in the city of Toronto know that when a Jewish family works its way into a block, other races soon disappear. So, I say, there is a problem of anti-Semitism in this country."

He was speaking on the "Future of the Jew," in which he defended the Jew who has been faithful to his religion, and censored the apostate Jew—he who has departed from his faith. In the faithful Jew he found only admirable qualities, industry, zealousness, business acumen foresight artistic ability high morality.

"The apostate Jew as the apostate Christian, constitutes a very difficult problem," he said. "The apostate Jew is as cruel as Hitler, and his dictatorship is found in many fields. It is sometimes in the moving picture industry, sometimes in international banking, sometimes in sweatshops, sometimes in law offices. For the apostate Jew I have no defence as I have no defence for the apostate Christian."

He laid at the feet of the apostate Jew the blame for much of the hatred that has been piled upon his entire race urged a great revival by orthodox Jews to bring their traitorous members back to the Hebrew faith, that the problem of sympathetic treatment by Christians may be easier of solution.

No Solution Yet

No workable solution to the Jewish problem has yet been brought forth, he claimed, and urged assimilation, not isolation, as the only possible answer. He advocated arousal of a world-wide sentiment by theists—believers in one supreme deity—in favor of democracy, freedom, idealism, as opposed to paganism, oppression, dictatorship.

Such arousal is the great problem of today, one whose postponement will only make it more difficult of solution. The approach to the solution of the Jewish problem of today must be spiritual, not political, he said.

Jews As Scapegoats.

Relating from the Old Testament the story of the scapegoat—the goat that carried the sins of all mankind into the wilderness to die, as a part of the celebration of the Day of Atonment—Mr. Easton asked, "How often have the Jewish people themselves been the scapegoats of the peoples of the rest of the world?

"Many of you, possibly all of you, will disagree with some of the things I will say. But even if all of you disagreed with a hundred per cent. of the things I am going to say, I would be tempted to say them anyway, for they are what I believe and I am entitled to say what I believe even as you are entitled to say what you believe."

"The world is shocked today as it stands confronted with that old, old problem of anti-Semitism," he said. Such persecution of minority groups as is going on in Germany today is always accompanied by a trend to paganism, to apostasy and to absolute dictatorship, he said. He recalled various times in the history of the world when the Jewish race has been persecuted, and placed in oppositions names of Jews great in the history of half a dozen nations. "Christians should remember that Jesus as well as all His disciples were Jews," he reminded his audience.

The same thoughtlessness among the masses that permits dictatorships, permits persecution of minority groups on the grounds that confiscated property can be turned over to the majority grops to alleviate distress, he maintained. He claimed that never in history has the wealth so accumulated been turned over to such alleviation. Another reason that permits persecution is that through it the masses of oppressed see all their sufferings transferred to the heads of others.

It is absurd to believe all the evil that is being said of the Jews in Germany, the speaker said. "It is equally absurd to say that all Jews are communists. There are too many apostate Christians who are communists."

The Time Is Near

The time is rapidly coming when the decision will have to be made whether the world's problems are to be solved by peaceful or by bloody measures, he said. If bloody measures are to be employed, he saw the world left in the control of communism, groping for the light of freedom. "God forbid that such should come to pass," he said.

"Historically, every nation that has put down the Jew has gone down with him," he claimed. "The House of Israel will continue long after the bones of his persecutors have crumbled into dust.' There lies the problem of every theist nation, he said. "It is impossible for any follower of Christianity to sidestep this issue any longer. We must give the Jew a new place if we are to have any future ourselves."

OBITUARY

THOMAS GRACEY.

(Examiner Correspondence.)

CAMPBELLFORD, Dec. 5.—A resident of this town for the past thirty-five years Thomas Gracey passed away at his home on Thursday evening. Widely known in this community the deceased established an enviable reputation among concrete workers, having specialized in this field since coming to Campbellford. A bachelor, he came here from Milltown and one brother Edward has kept him company at his home here on Ragland street for the past two years, during which his health had been failing. The deceased was in his sixty-fifth year.

The funeral was held on Saturday morning from Bennett's Funeral Parlours to St. Mary's Church, where Requiem Mass was celebrated by Rev. Father J. V. McAuley. Interment was made in St. Mary's Cemetery. The pallbearers were Messrs. P. J. Sarginson, James Wilson, Henry Forestell, Patrick Keenan, P. Shannon, and T. Dooher.

Youth Injured As Car Skids

Thrown through the left rear window of an automobile as it rolled over after skidding on the icy pavement of Highway No. 7, three miles east of Peterborough Saturday morning, Kenneth Rylott, 10, of RR 7, Peterborough was fortunate enough to escape with an injured collarbone and lacerations on the face and head. The boy was tossed through the glass of the window after the automobile had gone into a tailspin.

Two cars were involved in this spectacular accident, and both were ditched although they did not come into contact with one another. An autombile driven by Herbert McKay, R.R. 1, Indian River, was proceeding toward Peterborough and was overtaken by another machine driven by J. B. Rylott, Otonabee. As the second car was about to pass the first one, it skidded and went out of control, turning around twice on the icy surface and then rolling over three times in the ditch on its wrong side of the road. Mr. and Mrs. Rylott escaped with bruises and shaking up but their son was more seriously hurt. Their car was virtually demolished.

A peculiar feature was that while this was happening the McKay car also got out of control and shot across into the ditch on its left side. No one was, however, injured and the car was not badly damaged.

Provincial Traffic Officer Gordon Broughton investigated the accident.

MORE ABOUT—
New Rail

(Continued from Page 1)

ing ceremonies which ended with dinner here included Hon. T. A. Crerar, Federal Minister of Mines and Resources; S. J. Hungerford, C.N.R. President; Alastair Fraser, C.N.R. Vice-president; Hon. Onesime Gagnon, Quebec Minister of Mines; Hon. Thomas Coonan, Quebec Minister without portfolio, and Hon. Henri Auger, Quebec Minister of Colonization, and Hon. Paul Leduc, Ontario Minister of Mines.

Mr. Hungerford said the line was not the first contribution the Canadian National had made to the opening of new communities in the north. By building a line into Flin Flon, Man., the railway had made possible important developments in that area.

He said he believed in a policy of building up Canadian economic activities to the level of existing railway facilities rather than cutting down the facilities. The opening of the line might prove to be a step in the solution of the railway problem as it would lead to more traffic.

A. Kirk Cameron, president of the Montreal Chamber of Mines, said if there was any solution to the railway problem it lay in the north. If mineral production increased in the next ten years as rapidly as it had in the past the railway problem would disappear because there would be ample traffic for the railways. If this occurred the unemployment problem would also largely disappear because of the jobs created by increased activity.

Speeches at the dinner ranged over the fields of railways, mines and politics, with Mr. Crerar, Mr. Coonan, and Mr. Gagnon touching the subjects of national unity and Dominion-Provincial co-operation.

Richly Endowed Land

Canada was more richly endowed, having regard to its population, than any other country, said Mr. Crerar, if there was a spirit of disunity apparent in certain places it was not greater than had been experienced in other countries at similar stages in their development. He hoped it would disappear as Canadians became conscious they had received much from past generations and had a duty to pass something on to future generations.

DR. THOMAS' ECLECTRIC OIL

A GREAT LINIMENT

Use it for:

COUGHS
COLDS
BRONCHIAL AFFLICTIONS
CUTS
SPRAINS
BRUISES
ETC.

SOLD BY DRUGGISTS FOR MORE THAN 60 YEARS

NORTHROP & LYMAN Co., Limited TORONTO, CANADA T72

Guarding Paris Subway In General Strike

Although labor disorders broke out in various sections of the country, Premier Edouard Daladier of France smashed the nation-wide general strike with the threat of armed force and military law. This radiophoto shows Mobile Guards in Paris guarding a subway station. The strike was called in protest against the Decree laws of the French premier, and although successful in crippling many private industries, failed to stop the functioning of public utilities, which were operated under the supervision of armed troops.

Mr. Coonan said if there was any spirit of disunity in Canada it was not to be found in Quebec. The government of Quebec had been forced to face the problems of the depression and take steps to meet them but in doing so it had accepted the unity of Canada as a fact.

Goodwill was the secret to the solution of all Canadian problems and the essence of goodwill was a frank recognition of the fundamental differences between English and French-speaking people.

Mr. Gagnon said the federal government grant for mining roads to Quebec had been reduced last year. If the federal government would provide more money he would spend it. This was by way of comment on a suggestion from Mr. Cameron that the two governments co-operate more closely in the development of the northern areas.

County Council Recommends Cutting Grand Juries From Thirteen To Seven Men

Reduction in the number of grand jurors from 13 men to seven and limitation of inspection of county buildings to once a year were recommended in a resolution endorsed by the County Council on Saturday.

Reeve James Gifford of Ennismore, who framed the resolution following the warm discussion on Friday afternoon regarding grand jury costs which were termed "exorbitant," introduced the motion. He said the committee of Reeves Griffith, Seeney, and himself felt the grand jury served a good purpose in examining indictments to determine of there is sufficient evidence to put a man on his trial. This protection, he said, should be given any person charged with a serious offence. He pointed out that county buildings were inspected by Government men now and under management of capable boards, therefore one inspection a year should be sufficient. Reeve Seeney seconded the motion, which carried unanimously.

County Clerk Replies.

Miss Batten, county clerk and treasurer, prompted by an article in Friday's issue of the Examiner said: "There was nothing personal in pointing out to the Council that county buildings had been inspected four times and the cost of grand juries was high. I merely did it in the course of my duties."

"I think Miss Batten is to be commended in calling this to the attention of the Council. It is her duty as well as ours to keep expenses down," said Reeve Tanner of Lakefield.

"In view of what has taken place," Reeve Anderson said, "I move that the Council endorse Miss Batten's action in advising the Council of these repeated inspections."

Reeve William Griffith seconded it, and the support was unanimous.

Resolution Passed.

The resolution was as follows:

Whereas the increase in many municipal services has in recent years caused a large increase in Municipal expenditures, and whereas, it is desirable that unnecessary expenditures be curtailed, and whereas, the duplication of inspection of public buildings and institutions is a cause of much complaint by reason of the great expense involved, and whereas, in the opinion of this Council it is not necessary or desirable that all grand juries should continue as at present to inspect at each sitting of a Jury Court our public buildings and institutions, Therefore, be it resolved, that the Government of the Province of Ontario be requested to pass the necessary legislation or regulations so that in the result, no grand jury inspection of such buildings and institutions shall take place oftener than once in any one year; That the number of Grand Jurors be reduced from the existing number of 13 to 7.

Batteries Stolen From Car And Truck

(Examiner Correspondence.)

CAMPBELLFORD, Dec. 5.— Police are baffled by the latest series of thefts perpetrated in this town. It is the motorist who is falling victim in this new type of thieving. H. A. McArthur was first to complain after he had ordered garage mechanics to put a new battery in his car when it failed to start. The thieves made a neat job of it for they carefully replaced floor boards in the car leaving no trace of their work. Joe Dunk, local grocer, was the other victim and he also reported to the police that the battery had been stolen from his light delivery truck during the same night.

Agonizing Eczema (Salt Rheum)

No rest, day or night, for those afflicted with that awful skin disease, eczema, or salt rheum as it is commonly called.

The intense burning, itching and smarting, especially at night, or when the affected part is exposed to strong heat, or hot water, are almost unbearable, and relief is gladly welcomed.

To get rid of eczema it is necessary to have the blood cleansed by the use of a thoroughly reliable blood medicine such as Burdock Blood Bitters which during the past 60 years has met with great success in relieving such diseases by its blood cleansing and purifying properties.

The T. Milburn Co., Ltd., Toronto, Ont.

New CHEVROLET 1939

NEW STEERING COLUMN GEAR-SHIFT with "VACUUM ASSIST"

The greatest driving aid ever developed! Now the gear-shift lever is conveniently located on the steering column . . . you just guide it with your fingertips, and a "vacuum assist" device supplies 80% of the shifting effort! Chevrolet's steering column gear-shift is a simple, positive, mechanical hook-up. It gives a neater, roomier front compartment, due to the elimination of the conventional gear lever. It makes the car drive like a dream. And yet it's but one of many important reasons why, again this year, *"Chevrolet's The Choice!"* (Available on all models at nominal extra cost.)

Low Monthly Payments on the General Motors Instalment Plan.

PERFECTED TIPTOE-MATIC CLUTCH

The most important clutch advancement in years—exclusive to Chevrolet in its price range—operating with a minimum of pedal pressure—adding still further to Chevrolet's remarkable driving ease!

NEW SMOOTH "PULMAN RIDE"
(On Master 85 Models)

Long, semi-elliptic, tapered leaf springs both front and rear—with "balanced action" for a smooth, gliding ride on all roads. Double-Acting Shock Absorbers, front and rear . . . new Ride Stabilizer . . . Metal Spring Covers all around . . . new-type Road Shock Eliminator.

FAMOUS VALVE-IN-HEAD SIX

On land, on sea, in the air—*and for low-cost motoring*—the Valve-in-Head Engine excels. Only Chevrolet brings you a Valve-in-Head Engine at such low prices . . . for greater power, greater all-round performance—at lowest cost for gas, oil and upkeep—with unequalled dependability and long life.

CHEVROLET'S THE CHOICE

ALL THE BEST OF ALL THAT'S NEW

J. K. HUGHES

340 WATER STREET TELEPHONE 1347

Just Needs a Mate

ST. LOUIS.—A Malayan crocodile at the St. Louis Zoo is winning himself a mate through sheer laziness. The gavial's inactivity annoys zoo visitors. To make him move, they toss pennies. These are periodically scooped out. Zoo Director George Vierheller said that when enough money is accumulated, a mate will be bought.

The Peterborough Examiner

PETERBOROUGH, ONTARIO, CANADA, MONDAY, DECEMBER 5, 1938

Right On The Job

CHICAGO.—James Byrne, a store manager, excitedly telephoned a police station. "I've just been robbed of $32," he said. "The man had a gun and—never mind. They've caught him," for in walked three policemen with the robber.

Dr. L. J. Austin Addresses Queen's Alumni

An enjoyable dinner was held by the Queen's Alumni of the Peterborough district at the Kawartha Club on Saturday evening, with an attendance of over sixty from Lakefield, Norwood, Campbellford, Newcastle, Port Hope and Peterborough.

The long banquet tables heralded Christmas with miniature glowing trees, scarlet candles, and snowy evergreen branches. They were decorated by Miss Connie Wagar, Mr. John Londerville and Mr. Jack Mark.

After the toast to Queen's University, proposed by Dr. J. A. Bannister, Dr. H. G. Carlton, president of the Association, introduced the guest speaker, Dr. L. J. Austin, F. R.C.S., Professor of Surgery at Queen's University. Dr. Austin, distinguished as surgeon, teacher, and soldier, was greeted by the singing of "Old Soldiers Never Die."

With his usual witty repartee, the well known professor reminded former students that he had not yet "faded away," and at the same time congratulated former patients of his who were a part of the audience. A reminiscence of his life from the time he graduated from the usual private boys' school in England, where he was brought up to know absolutely nothing of the world—in direct contrast to the education received by Canadian boys—until his present appointment at Queen's, was given by the speaker.

Graduates From Cambridge.

After graduating from Cambridge University, he entered an East London hospital as an interne. It was in this hospital, located in a district of unmitigated poverty and slums, that his knowledge of life, with all its tragedies, began. While there he saw the crises of 1911 that compared with the crises of 1938 in September. He joined the forces as a Red Cross man and went to France, where he was captured by Germans and was a prisoner of war for three months. During that time he was tried five times for his life, finally being saved from hanging when it was decided that he was an indiscreet English doctor and not a spy. Back in London after the war, Dr. Austin found that life was knocked out of civilization, and that there were no jobs available. Accidentally running into some Queen's boys who were trying their Master's Degree, he became their coach, and through that contact came to his present position at the University.

Progress Made By Queen's.

The progress of University life up to what he said was one of the most important events in Queen's history, the Roosevelt convocation last summer, was traced b ythe speaker. From the remarks made by President Roosevelt that United States would not stand idle while an alien nation attacked, he came to the subject of "duty to Empire." He said that the reaction of the student body at Queen's to the late crises was shown in two ways. First, in an increased importance of the C.O.T.C., and second, in a too secure feeling of safety among an indifferent element of the student body who seemed to say, "let others go on with the job."

In answering his own question, "have we any obligations to Empire?" he remarked that it was up to all to serve, women as well as men. As an old soldier, he said he could not see how students could remain outside, and expressed as his opinion that in two or three years military service from an early age would be compulsory in Canada.

A vote of thanks to the speaker was moved by Mr. E. R. Shirley, Honorary President of the Association, and a presentation was made to Dr. Austin by former students of his in the form of the memoirs of Sir Robert Borden, who was the war time chancellor at Queen's University.

Two solos were given by Dr. J. C. Smith of Lakefield, and an evening of games and dancing followed. Arrangements were in charge of Lloyd Hale, Arnold Noftall, Donald Munro, and Inspector Leo Copp. Music for dancing was supplied by Jack Telford, pianist.

Two Young Men Are Given Fines Of $25

"I hope this will be a lesson to you," said Magistrate O. A. Langley, K.C., in Police Court this morning in fining Eddie O'Toole, 132 Sophia Street, and J. Allen, 581 Rogers Street, $25, and $5.50 costs, each after they had pleaded guilty to a charge of supplying liquor to two young girls, 15 and 17 years of age.

T. J. Carley, K.C., appeared on behalf of the two defendants, and in explaining the circumstances of the case said that the two had taken two girls out and some liquor had been drunk, after the girls had said that they had had liquor on previous occasions.

"It is not a case for the minimum penalty," declared the Magistrate, as he named a $25 fine in each case.

FINED FOR CUTTING IN

MELDURA, Australia — (CP). — Arnold Muske wanted to hear "anything interesting which was going on" and connected up telephone party lines. He was fined $7.46 and costs.

Conflict Inevitable

Lieut.-Gen. Eiki Tojo, vice-minister of war for Japan, who, addressing a conference of Japanese armament manufacturers, declared that "a Soviet-Japanese conflict apparently is inevitable."

Norwood Boy Scouts Hold Parents' Night

NORWOOD, Dec. 5.—The Boy Scouts held a parents' night this week in the armouries with about 30 parents present Under the capable leadership of Scoutmaster Donald Craighead a creditable demonstration of scouting, gymnastics and campfire songs was given. At the close of the evening the Scouts served refreshments.

After seeing the splendid exhibition put on by the boys, the mothers present decided to give a little more cooperation and formed a Scout Mothers' Auxiliary. This organization will meet the fourth Friday in each month with Mrs. J. S. Reynolds as president. Mrs. R. Longhurst, first vice-president; Mrs. G. H. Wright, secretary-treasurer; Mrs. Geo. Bitten, social convenor.

The auxiliary's first activity will take place in the form of a tea and sale of home-made cooking on Saturday, December 10, in the King's Hotel. A cordial invitation is extended to the public.

Church Council To Meet At Kingston

The first meeting of the council of the Roman Catholic ecclesiastical province of Kingston will be held in cathedral of the Immaculate Conception at Kingston on Tuesday morning, continuing until Thursday. The area included in the ecclesiastical province is composed of the dioceses of Peterborough, Alexandria and Sault Ste. Marie, and the archdiocese of Kingston.

This council has been convoked by Archbishop M. J. O'Brien to conform with the canon law that prescribes such meetings be held at intervals, and among those actively associated with him is Most Rev Denis O'Connor of Peterborough. Officials include Rev. F. M. Grant, D.C.L. as clery procurator of this city, Rev. J. V. Masterson, D.D. as a lector. Each Bishop will be assisted by a canonist, theologians and consultors. The special canonist for the council will be the Rev. H. Louis Motry, D.D., D.C.L. of the Catholic University of Washington. The clergy from Peterborough actively taking part with Bishop O'Connor will be Rev. Dr. Masterson as canonist, Rev. Dr. Grant as theologian and the consultors will be Very Rev. Dean F. J. O'Sullivan and Rev. J. J. O'Brien.

The Rambling REPORTERS

WANTED FULL COURSE

A transient was making the rounds on George Street north between 12 and 1 o'clock. Apply- at one home for something to eat he was informed something would be prepared for him if he would just wait a little. It was wash-day and things were not running quite on schedule. His reply to the suggestion was, "Thanks ma'm, but I'm looking for a place where I can get a good hot meal." With that, he was off.—McG.

JUST HELPERS

Which of the three is the real Santa, children of the city who are taken on shopping tours with their parents want to know these days.

One mother has the answer. She had just taken her two children to visit each of the three in downtown stores on Saturday when an acquaintance stopped her and wanted to know which was the real Old Nick. "Oh, he isn't at any of them," came the answer. "Is he children?" she asked. "Oh, no," they chorused, "the real Santa is the one we hear every night on the radio. The others are just his helpers."—P.

RATHER EMBARRASSING.

Police embarrassed one couple exceedingly on Saturday night in the course of the department's demonstration of a two-way police radio system.

They cruised about the city, listening to and making conversation by way of radio, and picked up representative citizens to show them how effective the gadget was.

One householder was holding a ladies' bridge party when a burly policeman called at the door and said: "The police car is waiting outside for Mr. ——." And when the husband jumped into his coat and dashed off, the guests were somewhat amazed, and peeked curious glances at their ruffled hostess.—P.

15 Days In Jail Given Man Who Stole Wood

"That will let you out in time for Christmas," remarked Magistrate O. A. Langley, K.C., in police court this morning as he imposed a sentence of fifteen days imprisonment upon Joseph Delore after registering a conviction against him on a charge of having stolen, during the month of October, in the township of Cavendish, two cords of hardwood from Herbert Doig.

On a charge of drunkenness Delore was fined $10 and $3 costs and another charge of illegal possession of liquor was withdrawn.

Herbert Doig testified that Delore had been cutting wood for him in Cavendish township and was to have been paid $1.75 a cord or $2.50 if he built a road. He had not given him any authority to sell any of the wood but discovered that some had been taken in October and afterward Delore had admitted taking it and selling it to a man living on one of the short streets below the Canadian General Electric Company plant.

Inspector James F. Reid swore that in the police station some weeks before he was arrested Delore had told Doig in the officer's presence that he had taken the wood and would pay $12 for it.

Trucked Wood Into City

Truman Paton, a truck driver, told the court that Delore had asked him to go out to Cavendish to get a load of wood and he had gone to Doig's bush and obtained two cords of wood, Delore helping him to load the truck. The wood was brought into Peterborough and sold to a man living on Lafayette avenue. Witness had seen the man pay Delore for the wood.

James Barrie, 36 Lafayette avenue, said that Delore had called at his place soliciting orders for wood and he had given him an order for three cords of hardwood. A few days later Delore brought him two cords of maple which witness paid for.

Sam Webb, the last crown witness, contributed no material evidence.

Taking the witness box in his own behalf Delore said that Doig was a hard man to get money out of and that he had told the witness when he asked for money to get a truck and get some wood out. He had taken out two cords and sold them and had credited Doig with $9 that was left over after the trucker had been paid for the trip. In cross examination Delore admitted that he had no authority to bring the wood into Peterborough and sell it and also that he had not said anything about the matter to Doig until the latter had learned that a quantity of maple was mising.

Second Offender Is Fined $50 And Costs

Although Bruce Sloan, charged in police court today with being drunk on a second offence count, told the court that he did not think he was intoxicated on November 11, the date on which the offence was alleged to have taken place, he did admit that he had three glasses of beer and a drink of wine, and that, added to the evidence of Constables C. J. McGillen and John Stevenson that the accused had been very drunk on Park street when they arrested him, settled the matter.

Magistrate Langley registered a conviction on the evidence and fined Sloan $50 and $5.50 costs with the alternative of a month in jail.

On a charge of creating a disturbance on Water street on November 30 to which he had pleaded guilty, Sloan was given an additional jail sentence of ten days to commence at the expiration of the sentence in the liquor case.

It was stated that the accused had broken in a couple of doors and had made no restitution.

"I am not able to pay for the doors," Sloan told the court. "I am not working."

Ex-Follies Beauty Takes Suicide Out

NEW YORK, Dec. 5 (AP)—Gas ended the life of Mrs. Helen Ryan Cressman Carr, former Ziegfeld Follies beauty, as her estranged husband, comedian Alexander Carr, searched for her.

The body of the 38-year-old former show girl was found in the kitchen of her Riverside apartment yesterday. Detective Eugene Reilly said she had turned on stove jets and written a farewell note as gas filled the room.

"There is no other way out," the note read.

Carr, member of the old "Potash and Perlmutter" comedy team, said he had searched for his wife in the hope of a reconciliation and thought notice of his opening a night club here would attract her attention.

At his wife's bier Carr was reunited to his 12-year-old daughter Beverly.

Mrs. Carr divorced Paul Gugger, Connecticut millionaire, in 1923 to marry the comedian. They had been estranged for eight years.

Orchids Up Again

TORONTO, Dec. 5—(AP).—Prices of orchids are up again. A few weeks ago, during a spell of unseasonably mild weather, prices tumbled with $2 orchids selling for 50 cents. Florists report prices are back again to normal, or nearly so, again—from $2 to $5 each.

Little Indian Boy Gets His Six Dollars; Guitar Will Also Be Returned To Him

FAITH in the generosity and essential good-heartedness of people would have been restored in any cynic who had been in the Examiner office over the week-end, when nearly a dozen different people telephoned with offers to provide Gerald Johnson, young Indian boy at Nicholls Hospital, with money for Christmas presents.

On Saturday the Examiner told of the sacrifice the youngster wanted to make in order to buy gifts for his family. He wanted the Examiner to sell his guitar, his most prized possession, for six dollars.

Hardly had the paper reached the homes in the city when subscribers began to telephone with offers to send the lad the money he wanted, and all stipulated that the guitar was to be returned to him as well.

First to call was Mrs. Robert Hartley, 561 Weller street. She and some friends are raising the six dollars to send to Gerald, as well as some additional funds for gifts for himself.

To answer the telephone and hear offers of assistance for the youngster was an education in human nature that was startling in the extreme. "I would like to send the boy six dollars and his guitar," came many a voice. "It would never do to let him sell the violin." And when those good hearted people were told that Gerald's six dollars had already been provided the answer was always something like this: "Just so long as he doesn't have to sell the guitar."

Perhaps the most self-sacrificing incident in connection with the entire affair, one that matched the unselfishness of the Indian youngster himself, came from a 10-year-old boy. This reporter is going to risk the displeasure both of the boy and his parents by revealing his name. He is George Shaw, son of Mr. and Mrs. Charles Shaw, Reid street.

George saw the story of Gerald's need and asked his mother if there was not some way in which the Indian boy could receive the money without selling the guitar. "I'd like to send him the money from my school savings account," he told her courageously.

Main Street Topics

Jabs and Jottings as Picked Up By Examiner Reporters.

USES SCOTTISH NAMES

One of the radio manufacturers has chosen Scottish names for all its models, Aberdeen, Braemar, Bruce, Highlander, and so on.

CHARGED WITH THEFT.

Charged with the theft of groceries from George Monyhan, Stanley Clarke who pleaded not guilty in Police Court to-day was remanded for a week at the request of the Crown.

DUCKS ARE STOLEN.

Some time last night a flock of 10 or 11 ducks, a cross between the domestic birds and wild ducks, were stolen from the barnyard of Clayton Sanderson, Smith Township. The theft was reported to Provincial Constable David Silvester this morning.

COUNTY COURT TUESDAY

Two criminal cases and seven civil of which two are for jury trial comprise the docket of December sittings of the County Court opening at the Court House Tuesday afternoon with Judge L. V. O'Connor of Cobourg presiding. G. N. Gordon, is engaged as counsel in seven civil actions and others on the local bar are A. L. Elliott, T. J. Carley, W. J. A. Fair and Hall and Hall.

YOUNG "DRUNKS."

The first two of a group charged in Police Court this morning with being drunk, pleaded guilty and each gave his age as 18. "The police had better find out who supplied these boys with liquor," suggested Magistrate Langley. The youths and three other offenders were fined $10, and $4.50 costs, each. Two of the accused were on the black list.

BYLAW TURNED DOWN

Members of the County Council did not take kindly to a proposal submitted by the Bell Telephone Company. The company sought to have the Council approve a bylaw covering all telephone poles already erected in the county and to appoint one man with whom the company officials would meet with in event of any new lines or changes. The decision of the members was to frame a bylaw and submit it to the company.

NIXON REMANDED.

L. A. W. Nixon of Toronto, who failed to appear in Police Court on Saturday when he was supposed to do in answer to a charge of obtaining food and lodging from the Hotel Champlain, to the extent of $12.15 under false pretences, and for whose arrest a bench warrant was issued by Magistrate E. A. Gee, was arraigned before Magistrate Langley this morning and was remanded until Wednesday on bail of $100. On that date he will also face a drunk charge.

ANOTHER NEON SIGN.

Cherney Brothers are the latest to add a neon sign to the front of their store. The sign, one of the largest in the city, can be seen for several blocks east and west of the store on Hunter Street.

TWO CONTRIBUTIONS

The Examiner received today one dollar each from Fred T. Tuggey and John Harran for the Gerald Johnson fund. "If you don't get the six for the boy's guitar just let me know," Mr. Tuggey added. This fund was over-subscribed before these two contributions came in, and Mr. Tuggey requested that the money be given to the boy anyway.

SANTA CLAUS NEEDS HELP

At the relief office this morning A. G. Metheral told the Examiner he was preparing a Santa Claus list which he expected would be larger than a year ago. To avoid duplication in giving, the churches that participate in this work of distributing Yuletide cheer submit the lists of families they are going to assist, but there will be many others who will have to be aided directly through the relief office. "Just mention that the need is somewhat heavier than a year ago," Mr. Metheral said, "and kindly citizens who like to extend the spirit of Christmas to others will no doubt help us as in other years."

"GOD THE ONLY CAUSE."

"God the Only Cause and Creator" was the subject of the Lesson-Sermon for First Church of Christ, Scientist, Peterborough, on Sunday. The Golden Text was, "I am the Lord, your Holy One, the creator of Israel, your King." (Isaiah 43:15). Selections from the Bible included the following from Romans 11:33, 36: "O the depth of the riches both of the wisdom and knowledge of God! how unsearchable are his judgments, and his ways past finding out! For of him, and through him, and to him, are all things; to whom be glory for ever. Amen." Correlative citations from the Christian Science textbook, included the following: "The starting-point of divine Science is that God, Spirit, is All-in-all, and that there is no other might nor Mind—that God is Love, and therefore He is divine Principle."

Called To Brantford

OTTAWA, Dec. 5—(CP).—Rev. H. W. Mollins, minister of Fourth Avenue Baptist church here, has accepted a call to Park Baptist church at Brantford. He announced his resignation to his congregation yesterday. Mr. Mollins is expected to take over his new charge next September.

Havelock Ladies Christmas Fair Proves Decided Success

(Examiner Correspondence.)

HAVELOCK, Dec. 5. — Brilliantly lighted Christmas trees and other decorations appropriate to the approaching holiday season, provided a very pretty setting for an interesting Christmas Fair sponsored by the ladies of the Havelock United Church on Friday afternoon in the church basement. The event proved a decided success, both socially and financially, the proceeds for the afternoon amounting altogether to about $75. Each organization of the church looked after its own booth and the fair was officially opened at 3 o'clock by Rev. Andrew McLauchlin. A supper was served between 5 and 6 o'clock by the members of the Ladies' Association.

The individual booths where a variety of goods were exhibited for sale were looked after as follows: Women's Missionary Society, fancy work, Mrs. T. Easterbrook, Mrs. Rae Williams, and Mrs. A. Russell; Young People's League, home cooking table, Miss Edna Haig, Miss Verna Johnson, and Mrs. O. Parcells; Mission Band, home-made candy, Mrs. George Iles and Mrs. William Forsythe; Girls' Class, fancy and knitted goods, Miss Edythe Russell and Miss Madeline Wrightly.

Afternoon tea was also served, with Mrs. A. McLauchlin acting as convener and Mrs. H. Williams pouring tea. Mrs. McLauchlin was assisted by Mrs. F. Wrightly and Miss Betty McLauchlin.

Personals.

Stewart Miller of Toronto spent the week-end with his parents, Mr and Mrs. R. A. Miller.

Edward Williams of the local Bank of Toronto staff, spent Sunday at his home in Millbrook.

Miss Betty Bryans of Toronto was the Sunday guest of her grandparents, Mr. and Mrs. J. W. Bryans of town.

Fred Care of Toronto was a Sunday guest at the home of Mr. and Mrs. L. Thompson.

Miss V. Robinson of the Public School teaching staff, spent the week-end at her home near Madoc.

Miss G. Thomson of the High School teaching staff, spent the week-end at her home in Toronto.

William Rose of Toronto spent Sunday with his mother, Mrs. W. Rose of town.

Miss Vaughn Brown of Trent River, was the week-end guest of Miss Marjory Quinn.

Miss Dorothy Quinn of Norwood visited her parents, Mr. and Mrs. T. W. Quinn on Sunday.

Grey Kemp spent the week-end with his parents, the Rev. and Mrs. S. A. Kemp of Oshawa.

New Police Radio Equipment Is Demonstrated

A convincing demonstration of a system of police radio which Constable W A. Clark of the Peterborough police department hopes to build and instal here if the necessary funds are forthcoming was given here Saturday by W. H. Millman of Kitchener, who is in charge of police communications at Guelph.

Mr. Millman, whose advice and cooperation will be sought by Constable Clark if the local project is authorized, installed a transmission station at the Westclox plant Friday night and experiments were satisfactorily carried out Saturday by means of a radio cruising car.

Among those who had a good opportunity to see at first hand the capabilities of the system and the remarkable clearnes sof reception of the massages picked up by the radio car was Judge Sheldon Smoke, chairman of the Police Commission, who put in a telephone call to the police station for the car and found it arriving at his residence in remarkably quick order, the message having been received in the cruiser as it was passing the northeastern gate of the Exhibition Grounds. Afterward Judge Smoke took a trip in the car and heard the conversation of the operator at the temporary broadcasting station as he and Constable Clark talked without difficulty as the automobile sped around city streets and out on Highway 28 toward Lakefield.

Quick Work.

Saturday night Ald. Dutton, Glover, Stocker, Wilson and McIntyre were among those who put in test calls to the police station and who were amazed by the quick arrival of the radio car at their homes. "They were here in about a minute," said Ald. Stocker in describing his experience.

Later an Examiner reporter in company with several other newspapermen had a long ride about town in the cruiser car and had a fine chance to judge of the satisfactory nature of the reception and the ease with which communication is set up and maintained. The system whic his a two-way affair and is notable for its lack of interference, was given a thorough test, including a stop between the switches and the generators of the power plant at Auburn, where interference should have been at its worst but where reception of messages was just as clear as anywhere else.

The advantage of such equipment to a police department impressed itself upon everybody who had anything to do with the test Saturday. "One radio-equipped car would be the equivalent in effectiveness of three patrol cars without radio" one citizen stated to the Examiner and that seemed to be the general opinion. The point is that wherever the cruising cars are operating a radio system keeps them constantly and instantly available and in police work, like that of the fire department, the time element is of course very important.

Wheat Picture To Be Shown Here

Peterborough county may some day have a national memorial within its confines, according to a statement made in Toronto the other day by J. J. Duffus, M.P. He told reporters that a movement is gathering strength in eastern Ontario to have the Fife farm in Otonabee township, only ten miles from this city, recognized as a national memorial to the contribution made by David Fife to Canada's wheat trade. Fife wheat, he said, had been one of the major factors in carrying Canada's reputation to all parts of the world, and as such it was entitled to recognition.

He was speaking at the premiere of a motion picture produced by the Canadian Wheat Board in which David Fife's farm in Otonabee plays a major part. The film will be shown in England to acquaint British buyers with the conditions which have made Canadian wheat so excellent in grade and quality and among its major themes is the story of the development of the universally known Fife strain. But it will not go to England before Peterborough audiences have had the opportunity to see it. It will be shown in St. Paul's Presbyterian Church on Tuesday evening under the auspices of the Young Men's Association.

Edwin Fife, grandson of David Fife, saw himself in movies in Toronto for the first time last week. "I didn't look like a movie star," he submitted afterwards, "but I did get a big kick out of seeing the old farm on the screen. Looked just as natural as if we were right there."

LINER PUT IN DRY DOCK.

LE HAVRE, France. — The United States liner President Harding was thrown against a jetty by a heavy wind as she entered port today after a voyage from New York, and was so damaged she was put in dry dock. Some 40 passengers for Hamburg disembarked with those for Le Havre and were sent on to Germany by train.

MUSEUM BENEFACTOR

CHESSINGTON, England—(CP).—Arthur Anderson, 68, one of Britain's shyest and most generous art benefactors, is dead. He spent most of his life and much of his fortune in enriching the country's art museums.

Pioneer Passes

Mrs. Margaret Jane Roddy, pioneer resident of Bailieboro district, who died at her home on Saturday, in her 91st year. She had lived all her life in this section of the country, was held in high regard by a wide circle of friends.

Juvenile Lodge Elects Officers

Juvenile Orange Lodge, District No. 3, held its election of officers, with Bro. John Edgar, District Master of No. 3, conducting the election assisted by Bro. George Porter, Past Grand Master of Black Preceptory, Bro. Thomas Sarginson, District Master of No. 1 District, Bro. Hotson of L.O.L. 1175, Sister Irene Wilson, Worthy Mistress of Vimy Ridge L. O.B.A. 244, also Sister Covert and Sister Yeatman of Vimy Ridge L. O.B.A. 244. Officers for the year of 1939 are as follows:

Worthy Chairman, Tommy Bradley; Vice-Chairman, Ruby Dwyer; Secretary, May Yeatman; Treasurer, Eva Millard; 1st Standardbearer, Mildred Rusaw; 2nd Standardbearer Bernice Daynes; Chaplain, Annie Weaver; 1st Lecturer, Bernard Covert; 2nd Lecturer, Ruth Reid; Inner Guard, Helena Panter; Outer Guard, Lovena Bradley; Guardian, Jack Wilson; Assistant Guardian, Irene Wilson.

At the conclusion of the election, a spread, donated by Sister S. Sarginson, was drawn for, Mrs. S. Kennedy, ticket 145, being the winner. Prizes for selling the most tickets went to Bobbie Sarginson and May Yeatman. Prize for securing the most candidates was won by Gerald Bradley. Prizes were presented by Bro. John Edgar and Bro. George Porter. After short speeches the lodge adjourned to the dining-room, where a banquet was served under the convenership of Sister Sarginson and her committee. Bro. T. Sarginson will conduct the installation of officers on Friday evening, January 6, at 8 o'clock.

OBITUARY

MRS. CHAS. STEADMAN

Resident of this community for over 30 years, Alice Marie Downing, wife of Charles F. Steadman, 27 New Romaine street died at her home early Monday morning after an illness of some five years.

Mrs. Steadman was born in England and was in her 63rd year. She was well known in the city and her friends will mourn her passing.

Surviving are her husband, a brother in England and another brother Edward in Toronto.

The funeral will take place at 2 o'clock on Wednesday afternoon from the funeral home of D. Belleghem and Sons, Hunter street to Little Lake Cemetery.

MRS. WILFRED J. GRISDALE

Death called one of the most highly respected citizens of the city on Sunday, Mrs. Wilfred J. Grisdale, of 582 Aylmer street, formerly Ellen O'Brien, after a month's illness. She had resided in Peterborough and district all her life, was a life long member of St. Peter's Cathedral, a member of the Catholic Women's League and the Altar Society.

Among her many friends and relatives the following are left to mourn her great loss and companionship, her sorrowing husband, one daughter (Marita) Mrs. Frank McCarthy, one grandchild, John Joseph and one sister, Mrs. A. Zettler of this city, Rev. J. J. O'Brien of the Church of the Sacred Heart, is a nephew and Sister M. St. Boniface of Mount St. Joseph is a niece.

The funeral will be held from the family residence, 582 Aylmer street on Tuesday morning at 8.45 for Requiem Mass at St. Peter's cathedral at 9 a.m. Interment at St. Peter's cemetery, Peterborough.

MRS. HAROLD RICHMOND

Mrs. Harold Richmond, 240 McDonnel street, died of pneumonia at the home of her parents, 76 Auburn street, on Saturday. She was in her 22nd year and had been ill for about three weeks.

Formerly Ethel May Revoy, she was a daughter of Mr. and Mrs. Sydney Revoy and had been married less than a year. She was educated at Queen Alexandra school in this city where she had lived all her life, and was a member of Bethany Tabernacle, where she was a Sunday school teacher.

Surviving besides her husband and parents are six sisters, Mrs. G. DeLong, and Pearl, Edna, Thelma, and Pauline Revoy, and Mrs. Samuel Calladine; also four brothers, Donald, Allen, Gordon, and Sydney Revoy. All reside in this city.

The funeral will be held on Tuesday afternoon from the residence of her parents at 76 Auburn street to Bethany Tabernacle for service at 2.30 o'clock. Interment will be at Little Lake Cemetery.

Planning Dinner For Builder Of Casa Loma

Three local men are making plans to attend a birthday dinner to be tendered Sir Henry Pellatt, on January 6th in Toronto when the distinguished soldier and the man who built Casa Loma will celebrate his 80th birthday.

In 1910 Sir Henry, then Colonel of the Queen's Own Rifles took 640 men all ranks at his own expense to the Autumnal manoevres of the British Imperial army in England. Among the soldiers were Wilfred F. Huycke, K.C., William H. Ashby, 588 Water street and Major H. K. Clifton. All were buck privates and they had a grand time.

A number of the men who went on the trip conceived the idea of having a dinner for SirHenry on his birthday which would also serve as a reunion for them after 28 years.

Tentative plans already outlined indicates the dinner will be held in the Royal York Hotel in Toronto, and those in charge are making efforts to locate all members who made the trip, that the greatest possible number may attend.

Wilfred Huycke remembers vividly the trip and the two weeks spent at Levis, Quebec, where the officers put the men through a strenuous period of training.

The men sailed on the same boat which carried Dr. Crippen and his girl friend Ethel LeNeve back to England there the doctor faced trial for the murder of his wife and was finally hanged.

This murder case attracted world wide attention and is particularly notable because it was the first time that wireless had been used to bring a criminal to justice. Dr. Crippen escaped on a slow boat to America and had dressed his paramour Ethel Le Neve in boy's clothing. The two however, attracted the attention of the captain by their devotion to each other, and the Captain wirelessed his suspicions to England. Scotland Yard immediately sent an officer by fast boat to Montreal and this man was waiting for the pair when the boat arrived.

They were taken off the boat at Father Point and returned to England on the boat carrying the 640 soldiers.

"When we arrived in Liverpool the crowds were packed so tightly on the pier that there was grave danger of the soldiers being pushed off into the water. I don't know whether they were there to welcome us or to see the famous criminal and his girl friend," said Alderman Huycke.

He explained that the soldiers went on to Aldershot where the manoevres took place. Then Queen's Own were brigaded with three of the regular British regiments and during the program acquitted themselves nobly although they were mere rookies compared to the veteran regular troops.

William Ashby and Major Clifton are both making plans to attend the dinner and renew acquaintances while Mr. Huycke also expects to make the trip. If there are any other members of the regiment in this district they are asked to get in touch with Mr. Huycke or the other two men.

Mrs. Robert Roddy Dies In 91st Year

(Examiner Correspondence.)

BAILIEBORO, Dec. 5.—A pioneer resident of this district died at her home Saturday. She was Mrs. Margaret Jane Roddy, aged 90.

Born in South Monaghan township, she lived all her life in the district around Bailieboro, much of it in the same house in which she died, two and a half miles east of the village. Her parents were settlers on the lan dabout there; they were the late Richard Robinson and Jean Kerr. She was the widow of Robert Roddy, and the mother of Elmer Roddy of Kamloops, B.C.

Of retiring nature, she nevertheless had large numbers of friends who held her in high regard and who will mourn her loss deeply. She took an active part for many years in the life of Bensfort United Church, of which she was a member. Only her son in British Columbia survives.

The funeral was held this afternoon at 2 o'clock from Comstock's Funeral Home, 306 Water street, Rev. Mr Horton officiating. Interment was at Dawson cemetery, South Monaghan.

Dan Whetung Calls For Plenty Of Snow In Time For Ski Meet

IT MAY BE A LITTLE LATE in the season for a winter's forecast but perennial prophet Dan Whetung, Indian chief from Curve Lake has just had time to get around to his prophesying.

"We've had an old fashioned autumn and we're going to have an old fashioned winter now," oracled Dan with Delphic gravity. Then he elaborated, "There will be lots and lots of snow and your ski meet will be a big success. You can bank on that." Dan hasn't decided yet whether Peterborough is to have snow for Christmas, will consult the auspices further on that matter.

THE IMPORTANCE OF BEING EARNEST

Play By St. John's A.Y.P.A.
Permission of Samuel French Co.
Dec. 6 and 7
Parish Hall Admis. 25c

LASTIC GRATTAN WINS RACE IN THREE STRAIGHT HEATS

SPORTS -DAY BY DAY-

Digging Up the Local Dirt With the Odd Chuckle or Two

By CEC. PERDUE

JUST BEFORE we blow the frost—we'd say froth, if we lisped!—off and plunge into the hockey whirl, let's issue a warning to the ball officers. Things don't look bright for a grouping up this way next year, with Belleville dead, Fliers and Napanee out as senior prospects, Kingston doubtful, Lakeshore Loop still intermediate, and even Oshawa luke-warm to a Central Ontario League. Unless the O.B.A. does some grouping, things here next spring for the ball moguls will look blacker than a ton of coal: And we wouldn't be at all flabber-gasted if several of the 1938 Petes, good players like Burton, Starr and Calladine, were not in Petes' uniforms next year. We'll need at least four imports, maybe five. So it behooves the ball men to get down to brass tactics these winter months and do a lot of work. Or else....

HERE IS A BOOST for Pick Hines in the Baltimore Sun: "In other years the Orioles have been handled by former players with limited experience in coaching. Pick Hines coached hockey 12 years in Canada where babies get ice skates and hockey sticks instead of rattlers. Hines has been able to drive his players and get the most out of them. He brought many of the boys with him from Canada, and was acquainted with their ability before practice here got under way. A threat of issuing return railroad tickets to Canada to some of the players who failed to sparkle—and many hockey players are lazy—turned the trick. One players was released and, unless a defenceman begins hustling, his job will hang in the balance. Hockey is a fast game. Some experts call it the fastest of all sports. It calls for hustle and fight throughout the 60 minutes of action each battle."

Southenders Are Set

SOUTHEND PUCK LOOP already has 11 entries, after a two-day notice here of a meeting. Four bantams, four midgets and three juveniles. They want another juvenile. Ossifers are: Hon. presidents, Rev. J. C. Maloney and Don Crawford; prexy, Mike O'Brien; vice-president, Joe Collins; sec., Pete Fleming. We imagine the efficient Pete will have his hands full but he'll handle things okay. They're a fine gang of men to head this good minor hockey circuit. All experienced in hockey and in promoting sports among the younger lads. P.C.I. or St. Peter's may round out the juvenile division. We note King Edward and Canucks represented in all divisions. With the Junior City Loop folding, many of these players will enter the Southend Intermediate League, we expect.

JIM GUIRY, Gord Beavis, Pete Vitarelli and the rest are waiting anxiously for ice to trot out their O.H.A. junior "C" prospects and see what's what. They figure they can dig up a good gang of young puckists to carry the name of this new O.H.A. team into the wars on various battlefronts. With an eight-team junior circuit, local fans will see lots of the new Monarchs and the Colts. The Monarchs will wear a flashy sweater of red, white and blue—but mostly red—with a lion's head crest. This team was entered in the Junior City Puck Loop last winter, and many of the boys from that league will dot the lineup in Ontario competition. Hop to it, boys, and give us fast and exciting hockey home games!

Lotta Beef On Skates

BILL JACKSON'S junior Colts will be plenty heavy, we imagine. He favors big boys, if they can skate fast and play good hockey—as who wouldn't? But he won't turn down any good local lightweights. Several of the better district players are in the Colts' mentor's mind, also—and this wouldn't hurt gates here either, if some of 'em should catch on. The Colts will wear white and blue uniforms (old Peterborough puck colors) with sweaters mostly white and the pants mostly blue. But more again on the younger hockeyists here.

DOWN AROUND BELLEVILLE, they aren't any too tickled either over the three-team senior "B" grouping of Fliers, Redmen and Petes. But it looks as though that's the best we can bank on for the winter—the three Kingston teams apparently not wanting an interlocking schedule with this trio. Meantime, the Thomas team and the Airmen are getting in shape fast with their pre-season games in the VanHorne series, while the locals will have to wait about a week for ice, on account of the weather. But the Petes still managed to start off last season with a bang, despite lack of condition, so they may repeat this semester. The Fliers are making efforts to line up an exhibition tilt in Belleville against the senior "A" Oshawa outfit—which is playing senior "B" calibre hockey lately—before Christmas. Not likely to be any exhibition frays here unless maybe the Petes and Colts put on a practice session.

Let's Look At The Petes

WITH HONEY TOMPKINS BACK, the local puckists may trot out a pretty fair outfit. Lots of goalie material, but we dunno yet about the defence. Probably Joe McNulty, Don Crowe, Archie Weir and either Johnny Shields or Dude Brady—but this is only a guess. Of the six forwards, we surmise that Tompkins, Eddie Starr and Bun Kingdon are sure starters; while Shrimp McDougall, Red Creighton, Gray and Nicholson are other prospects. The latter is a Hamilton player, while Gray hails from the west, but did his ice chores in Germany a year ago. We heard something of a guy named Pecord, too, but haven't any dope on him. There may be other local lads, ex-juniors or intermediates, worth considering, also. The team will be oke.

SARNIA IMPS dropped their second grid game of the year on Saturday—one to our Orfuns and then to Argos. The razzle-dazzle Argos knocked 'em out of Eastern Canada finals by a 25-8 score to qualify for the Dominion finals 'gainst Winnipeg Bombers next Saturday. The Imps were badly beaten for three quarters, though they battled hard near the finish. The 14,000 fans were disappointed in the Sarnia showing. We note this item in the game account: "There was an uncertain wobbly Sarnia offence which could not become geared to a winning gait because a charging Toronto team choked it into submission with its keen defence." That sounds exactly like the setup here some time back when a charging local gang caught the Imps in an off-day and made 'em look bad." Argos have a great team.

GRAB-BAG: Lindsay juniors will have St. Mike's there Friday for an exhibition puck joust....Bill Calladine and Ned Vitarelli may be home from Baltimore around Dec. 18th for a few days visit....Annual curling meeting is tonight at eight in the club rooms, and a big attendance is requested to draw up rinks, etc.....Don't forget the gals' and boys' swim meet at the Y.M.C.A. on Wednesday e'en....Who is the Petes' coach this winter?....Andy Rutter, on a travelling job through Eastern and Western Ontario, is buying himself a pair of skis which may be folded in the middle; something new, eh?....Regina junior gridders claim the Canadian title by beating Montreal Westmounts, but it's tainted as they didn't play the junior O.R.F.U. winnah....O.H.A. referees and coaches meet in Toronto on Wednesday aft....City rinks are being readied up for a freezing spell.... Local football fans returned Sat'day from Toronto raving over Stukus' one-hand grab of a forward pass for the last touchdown; they said Stirling was off-form....If ya want our guess, Argos will trounce the Bombers, too....The Shadow knows—heh, heh, heh, heh, heh!

Argos Trounce Imperials To Win Eastern Final

Toronto Argos earned a chance to take a crack at the Winnipeg Blue Bombers when they trounced Sarnia Imperials 25 to 8 in a sudden death game at Toronto Saturday. This action shot was taken during the first quarter of the game when Argos scored 12 points against Sarnia. The victorious Toronto team will now meet the Blue Bombers on December 10 to decide on the winner of the Canadian title and Grey cup, which is at present held by Argos.

Picton Owner Drives Own Horse To Three Straight Wins In Saturday's Card At Dufferin

TORONTO, Dec. 5.—Lastic Grattan, owned and driven by W. Hillock of Picton, featured a five-race program of harness racing at Dufferin Park Saturday by winning the fourth race in straight heats.

Ten heats, in all, were raced Saturday, and while the track was heavy and inclined toward greasiness from Friday night's rain, some good times were made.

One heat was raced in each of the first and second races, Idle Princewood, outstanding Western Canada pacer, proved the best in the opening event, with All Grattan winning the second.

First Race.

One heat finished: Idle Princewood, 1; Charlotte's Boy, 2; Miss Ganno, 3; Baron Rothschild, 4; Roselea, 5; Flora Dixon, 6; Bertha Lee, 7; Cap Grattan, 8; Jimmy Grattan, 9; Florence Powell, 10; Calumet Ado, 11; Berry Direct, 12. Time—2:16.

Second Race.

One heat finished: All Grattan, 1; Miss Peter Grattan, 2; Happy Grattan, 3; Busy Grattan, 4; Willis Direct, 5; Lee Axe, 6; R. K. Grattan, 7; Ray Evans, 8; San Ton, 9; Alex Volo, 10; Janie Canuck, 11; Infringer Grattan, 12. Time—2:16¾.

Third Race; Purse $200.

Unfinished:

Reta Bars, J. H. Lock, Toronto (Lindbury)	1	1	3
Joe Patch, Jas. Wellwood, Merlin (Wellwood)	2	2	1
Dr. F., Doris Cohen, Rochester, N.Y. (Batchelor)	3	7	2
The Guy, Mehlenbacher Bros., Nelles Corners (Shackleton)	4	3	4
Richard Hall (Inglis)	6	6	5
Davie Peters (Colton)	5	5	7
Guy Lee (Lantz)	7	4	6
Bingen Worthy (Kline)	8	dr	

Time of each heat — 2:18; 2:17¼; 2:19.

Fourth Race; Purse $200.

Unfinished:

Lastic Grattan, W. Hillock, Picton (Hillock)	1	1	1
Victor Lee, A. Hopkins, Cooksville (Hopkins)	2	2	3
Carroll Direct, Mr. Carroll, Carlysle (Fields)	4	3	2
Troxie R., Brooks Bros., London (James)	3	5	5
Peter Bidwell, H. Ell, Sudbury (Chapman)	5	4	4

Time of each heat—2:11½, 2:10¼, 2:14.

Fifth Race.

Two heats unfinished:

Sandy Signal	1	1
Ginger Direct	10	2
Lee Henley	2	10
John B. Napoleon	3	4
Adrian Grattan	5	3
Gilbert Grattan	4	8
Barney Wilkes	6	7
Sharkey Grattan	8	5
Margaret Dale	7	9

Colonel Tom 9 6

Timeof each heat—2:14½, 2:12½.

PREPARS FOR NEW POST

The Duke of Kent is taking lessons in speech delivery to prepare himself for his duties as governor-general of Australia.

No. 1 Gridder

While Canadian fans are currently discussing the 1938 feats of Bummer Stirling, Greg Kabat or Herbie Westman, the topic of conversation in a good many cases across the line is Davey O'Brien, ABOVE, 150-pound quarterback with Texas Christian University, one of Uncle Sam's major undefeated teams. O'Brien gained recognition as outstanding player of the year by winning both the John W. Heiman Memorial and the Maxwell trophies, two awards made by coaches and writers. O'Brien had a wide margin on Marshall Goldberg of Pitt, and Sid Luckman of Columbia, in the voting for each.

YOUR MIRROR
Will Show The Difference
When You Use A
WILKINSON RAZOR
MONTHS OF PERFECT DAILY SHAVES IN A WILKINSON HOLLOW GROUND BLADE

Bears Drop 1-0 Tilt To Providence Then Take Stars 2-0; Hold Lead

Eastern section of the International-American Hockey League has developed into a bit of a dog-fight for top place, but Hershey Bears seem determined to let nobody threaten their lead of the western section.

Bears dropped a 1-0 decision to Providence of the eastern division Saturday night, but came right back last night to score a victory where it did the most good—a 2-0 decision over their closest rivals, Syracuse Stars.

Lashing in four goals in the first period drive, Stars had picked up two points on the section leaders Saturday with a 4-2 victory over the third-place Cleveland Barons, but last night's loss shoved them two games back of Hershey again. The Bears have a game in hand too.

Cleveland lost ground by their Saturday licking and an idle night last night, dropping to two games behind Stars, but they have played two less games. Pittsburgh crept a little closer with two points in two games, tacking a 4-3 beating on Philadelphia and then losing 4-2 to Providence.

A Perfect Weekend

Providence had a perfect weekend with their victories over Hershey and Pittsburgh, and moved into the eastern section lead as Philadelphia faltered. The extra two points they have, however, took three extra games to collect, their 18 points in 14 games comparing with Philadelphia's 16 points in 11 contests.

A former Providence player did a lot to help knock Ramblers out of the section leadership. Charley Mason paced Pittsburgh to the 4-3 win with two goals, the second being the one that broke up a 3-3 tie with less than four minutes to go.

New Haven Eagles showed they still had hopes of crawling out of the section cellar, by picking up a game on the third place Springfield Indians. Eagles went right into Indians' own back yard for a 4-1 victory Saturday, and then held Springfield to a 1-1 overtime draw in the return engagement last night.

SPORT SPICE

(By SID FEDER)

(Associated Press Sports Writer)

NEW YORK, Dec. 5—(AP)—What ever happened to those wolves who were howling for Coach Howie Jones' scalp at Southern Cal. not long ago? . . . Did he—or didn't he—have those Trojans way up just when that one-bad-das-a-year jinx caught up with the Irish! . . . That 13-0 kayo should clinch Jones' 1939 contract. . .

Battling Bozzo, the old battler, is slowly coming around after a series of operations to regain his sight . . . Birmingham (Ala.) fans chipped in a $1,685 purse for him in a benefit show . . . Final figures just in show Davey O'Brien gained 2,459 hards rushing, passing and returning kicks for Texas Christian. . . . Don't let 'em kid you that Davey made Sammy Baugh's record look bad. . . . When everything wound up, Sammy still was 770 yards better passing for his college career.

The golf pros are shooting at purses totalling $100,000 on the Grapefruit Circuit this season (November to April) . . . Howcome nobody's been putting the finger on the Washington Redskins' Frank Filchock, late of Indiana, as one of the classier freshmen in the National pro loop. . . He certainly gave those Giants what for yesterday when he was in there itching, even though the Redskins were kicked around. . .

They'll be playing polo indoors on grass for the first time next year. . . The Pegasus club's working on the stunt now for its place down at Rockleigh, N.J. . . . Folks who know say it makes the game 50 per cent faster. . . . G. O. Macfarlane gets into that spiral kicking and passing argument—writes from Memphis that Pat O'Dea, who did his stuff for Wisconsin in 1986-1900, brought the spiral punt with him from Australia.

Tralee, Ireland, will close down its gas works next March.

Granddaughter Of Madoc Man Is "Stand-In" For Jane Withers Whom She Resembles

(Examiner Correspondence.)

MADOC, Dec. 5.—Kay Connor, 12-year-old granddaughter of M. W. Connor of Madoc and daughter of Charles Connor of Prince Rupert, formerly of Madoc, bids fair to bring honor and fame to Madoc and perhaps as another child screen actress to Canada.

A clipping from a Hollywood magazine states:

"When she (Kay) is working at her job as stand-in for Jane Withers, whom she resembles so closely that it is almost uncanny, her day is so arranged that she has three hours of schooling and one of recreation, but between pictures she attends a junior high school, where she is president of her class and a member of two orchestras. She studies French, Italian, voice and violin and passed her last examination with a mark of 'perfect' in every subject but one, and teachers wrote 'satisfactory' on that. This year she had five music examinations and won three scholarships. Her singing teacher is Ralph Thomas, one of the discoverers of Deanna Durbin. It might be a good idea to keep your eye on Kay Connor, who seems to have all the essentials of another wonder child of the screen."

Martin Is Winner In Squash Play

PORT HOPE, Dec. 5—(CP). — Hubert Martin of Hamilton defeated Sidney Hetherington of Toronto to win the fourth annual Trinity College School invitation squash racquets tournament held at Port Hope Friday and Saturday. Competitors were present from Montreal, Toronto and Hamilton.

First round. — Martin defeated Lewis, Gunn defeated Finlay, Seagram defeated Ketchum. Powis defeated Cayley, Smye defeated Turcot, Mickle defeated Langmuir, Hetherington defeated Archibald, Vickers defeated Landry.

Second round.—Martin defeated Gunn, Seagram defeated Powis, Smye defeated Mickle, Hetherington defeated Vickers.

Semi-finals. — Martin defeated Seagram 15-8, 15-9, 15-9; Hetherington defeated Smye 14-16, 15-8, 8-15, 15-2, 15-11.

Finals.—Martin defeated Hetherington 15-7, 8-15, 15-12, 17-18, 15-9.

Consolation finals.—Archibald defeated Lewis 3-2.

REMEMBERS HOMELAND

Opening of the will of Mrs. Marianne Preston, rich philanthropist of Auckland, New Zealand, revealed that she had left a large sum to found charities at her birthplace, Portaferry, Ireland.

Remember When—

Montreal Winged Wheelers defeated Regina Roughriders 22-0 to win the Dominion senior football championship at Montreal seven years ago today. Warren Stevens' forward passing turned the trick. It was the second time a Montreal team had won the Grey Cup. The city fielded a victorious team in 1907.

SMOKES WITH EDUCATION

LUCKNOW, India—(CP). — The United Provinces government plans distributing free smokes to adult pupils to popularize the 1,600 night schools started as part of the anti-illiteracy drive in the province.

UNIT PLANNED

SAINT JOHN, N.B.—(CP).—A St. John Ambulance Association brigade of six divisions is to be built here around Rover Scout crews and older scouts. Four proposed stretcher teams are expected to be of great assistance in case of any emergency.

Nellie McQuade, 97 Still Stage-Struck

SYRACUSE, Dec. 5—(CP)—Nellie McQuade, who made her debut as a chorus girl in American Civil War days, is still "stage-struck," she acknowledged on her 97th birthday last month.

Although years have passed since she played before an audience, the heart of a trouper still beats in the breast of the bright-eyed little lady who at 19 ran away from home to begin a career on the stage.

"I'm sure I don't know what I would have to think about now if it weren't for my memories of the theatre," said Miss McQuade with a smile. To her those early years, when footlights were crude lamps and the theatre considered a daring profession for women, were full of glamor.

Her first appearance on the stage was as a member of the chorus in "The Bohemian Girl." For two years Miss McQuade remained with the troupe, touring the principal cities of the East during the '60's.

One of the members of the troupe was William H. Crane, who later won fame for his characterization of the title role in "David Harum." Later Miss McQuade tried her hand at "straight drama." Memorable to this day was the scene in "The Wandering Jew" in which she was required to jump from a burning building.

"I guess I got a little nervous when it came time to jump," she said, "for I nearly jumped into the audience."

A reminiscent smile crinkled her eyes as she looked back down the years: "It was all very wonderful, and all too short."

ASSUMED BY GOVERNMENT

The Bushman paintings at Oskloof, South Africa, have been taken over by the Government and made a national monument.

English Figure Skating Prodigy

She's only 13 years old but she does a mean twirl on the ice, does Hazel Franklin, ABOVE, rising star in the British figure skating firmament. She was snapped in New York in the middle of what the experts call the "sensational double salshow jump."

Southend Loop Has 11 Entries

The Southend Hockey League has been re-organized for the winter with 11 teams in to date, and several others expected. This is apart from the independent Southend Intermediate League. Officers are: Hon. Presidents, Rev. J. C. Maloney and Don Crawford; president, Mike O'Brien; vice-president, Joe Collins; secretary-treasurer, Pete Fleming.

Entries received so far include: Bantams—St. Peter's, King Edward, Canucks, Red Aces; midgets—King Edward, Beavers, Southenders; juveniles—King Edward, Canucks, Beavers. There is an opening for one more juvenile team—and possibly a midget squad—with P.C.I. or St. Peter's possible entries in the juvenile division. Since there will be no Junior City Hockey League operating at the Brock St. rink this winter, some of the junior players, who miss catching on with an O.H.A. club, may line up in the Southend Intermediate League.

Closing date for entries will not be for some time, but there is room for only a few more, and clubs interested should contact the secretary or some of the officers. Plans for going ahead for a fine season in this popular young loop playing at the Sacred Heart rink. Further particulars will be announced later.

INSTALLMENT PLAN TRADE

Goods worth $500,000,000 were sold on the installment plan in Great Britain during a recent 12-months' period.

GOODYEAR
TIRES TUBES
All Grades—All Sizes
Always
J. J. Duffus Co.
24 Hour Service

ZIG-ZAG
CANADA'S LARGEST SELLING CIGARETTE TOBACCO
10¢

BE KIND!

TRADE MARK
Be considerate! Don't cough in public places. Carry Smith Brothers Cough Drops with you. Real relief! (Black or Menthol, 10¢.)
28
SMITH BROS. COUGH DROPS

Roll-Your-Owners
OLD VIRGINIA FINE CUT
Is Here
Men! This IS cigarette tobacco—made for finer, cooler, sweeter smoking. It's extra fine cut to give you silky threads of mild Virginia leaf that snuggle smoothly into the paper (most smokers prefer Vogue or Chantecler papers) and roll quickly and easily into a really rich and satisfying cigarette.
Old Virginia Fine Cut will bring new enjoyment to every "roll-your-owner." Smell the rich aroma and you'll know this tobacco has the flavour, the fragrance, the mellow goodness you have always longed for in cigarettes you make yourself.
AND IT COMES IN A HANDY POCKET POUCH!
—A handy, rubber-lined, "seal-tight" pouch that fits snugly into your pocket and keeps your Old Virginia Fine Cut fresh to the last. The signature "D. Ritchie & Co." on the pouch is your guarantee of the genuine—the mark of true Old Virginia quality that smokers know so well.

15¢
OLD VIRGINIA
Fine Cut
IF YOU SMOKE A PIPE - TRY OLD VIRGINIA PIPE TOBACCO

TORONTO MAPLE LEAFS DROP TWO GAMES OVER WEEK-END

Canadiens And Wings Whip Leafs; Bruins Blank Hawks 5-0; Rangers Batter Amerks In 6-1 Feud

By Jack Calder
(Canadian Press Staff Writer.)

New York's fierce intra-city hockey feud is on again and many a stitch will repair the wounds before the Rangers and Americans end their National League warfare this season.

The heated rivalry broke out anew last night when Rangers walked over the strengthened Americans by a 6-1 score before a capacity crowd of 16,246 persons in Madison Square Garden. The Blueshirts were starting to apply the finishing touches to the rout in the second period when the teams plunged into a free-for-all fight.

Lynn Patrick, son of Lester Patrick, the Ranger manager, came out of the mauling with a six-stitch cut over the right eye and his brother, Nuzz, and Joe Jerwa of Americans drew major penalties for their parts. The game was dotted with arguments and flares of temper, and Nels Stewart of Americans drew a match penalty for the way he talked to Referee Norman Lamport in the frenzied second period.

Seventh Straight.

The victory was Rangers' seventh straight this season over the Americans—for they won six consecutive games when the teams played a preschedule series in Western Canada.

It put Rangers alone in second place behind Boston Bruins, who took sole possession of the top by blasting the Black Hawks 5-0 right in Chicago. Bruins, Americans and Hawks had been tied for the lead before the weekend games.

Bruins and Rangers, the league's siege-gun corps, crushed two of the strongest defensive systems of the year. Oddly enough, it became increasingly apparent that they may be given their greatest trouble in the next little while by the last-place Montreal Canadiens.

Canadiens Step Out.

Gathering momentum and confidence, Canadiens whipped the Maple Leafs 3-1 Saturday at Toronto. It was their third straight victory and the return to form of Defenceman Babe Siebert seemed to foreshadow bigger things for the Habitants, who opened their schedule with seven consecutive losses. They tackle Rangers Thursday at Montreal and Bruins a week from tomorrow at Boston.

It was a disastrous weekend for the Leafs, who were beaten 1-0 by the Red Wings at Detroit last night and lost the services of two of their brightest stars, Gus Marker and Bingo Kampman, for indefinite periods through injuries suffered in the contest at Toronto. Marker suffered torn ligaments in the left knee and a ghastly cut in the calf of Kampman's left leg required 50 stitches. Jack Howard was summoned from the Syracuse farm to replace Kampman on the defence last night and a right winger may be promoted to fill in for Marker.

As usual, Rangers divided their triumph all through the lineup and the six goals were shared by six players, Alex Shibicky, Art Coulter, Lynn Patrick, Cecil Dillon, Bryan Hextall and Neil Colville. Stewart pulled Americans level in the second after Shibicky's first-period score but Coulter's unassisted goal soon put Rangers ahead to stay.

3 Goals in 58 Seconds.

Bruins set a season's scoring record with three goals in 58 seconds of the third period at Chicago. Milt Schmidt scored twice and Dit Clapper twice, Charlie Sands getting the other counter as young Frank Brimsek scored the first shutout of his N.H.L. career.

Toe Blake, whose star didn't dim all the time Canadiens were in the depths, started them to their win after 11 minutes. Bill Summerhill, just up from the minors, scored in the second and Stew Evans made it 3-0 in the third. Claude Bourque, Canadiens' rookie goalie, came within seven minutes of his second shutout in two games, Harvey Jackson beating him after 13:42 minutes of the third.

Tiny Thompson, bought by Detroit last week, co-starred with Mud Bruneteau against the Leafs. Thompson got a shutout, after holding Chicago to a single goal in a Red Wing victory Thursday. Bruneteau got the winning goal less than six minutes to play, sinking a relay from Marty Barry and Syd Howe.

Hockey Record
Standing and Results

NATIONAL LEAGUE.

	P	W	L	T	F	A	Pts.
Boston	9	6	2	1	30	13	13
Rangers	8	6	2	0	23	12	12
Americans	10	5	4	1	25	33	11
Chicago	11	5	5	1	24	27	11
Toronto	12	4	6	2	20	20	10
Detroit	11	4	7	0	24	28	8
Canadians	11	3	7	1	21	34	7

167 167

FUTURE GAMES

Sunday—Toronto at Detroit; Rangers at Americans; Boston at Chicago.

Tuesday—Chicago at Boston.

Thursday—Rangers at Canadiens; Americans at Detroit.

Saturday—Chicago at Toronto.

Sunday — Detroit at Canadiens; Boston at Rangers; Americans at Chicago.

INTERNATIONAL-AMERICAN.
Western Section

Hershey	13	9	4	0	39	25	18
Syracuse	14	6	6	2	35	34	14
Cleveland	12	4	2	0	34	34	10
Pittsburgh	13	4	9	0	31	42	8

Eastern Section.

Providence	14	8	4	2	36	31	18
Philadelphia	11	8	3	0	63	39	16
Springfield	13	5	7	1	31	44	11
New Haven	12	3	8	1	31	51	7

300 300

FUTURE GAMES.

Sunday — Hershey at Syracuse; Pittsburgh at Providence; Springfield at New Haven.

Wednesday—New Haven at Providence; Springfield at Philadelphia; Hershey at Pittsburgh.

Saturday—Syracuse at Pittsburgh; Providence at Springfield; New Haven at Philadelphia; Hershey at Cleveland.

Sunday—Cleveland at Syracuse; Philadelphia at New Haven; Springfield at Providence.

N.H.L. Stars

(By The Canadian Press)

Claude Bourque, Canadiens, who played a brilliant game in goal as the Montrealers downed Toronto 3-1 Saturday.

Mud Bruneteau, and Tiny Thompson, Detroit. Bruneteau scored his team's only goal and Thompson collected his first shutout in a Detroit uniform, as Wings gave Toronto a 1-0 setback Sunday.

Dit Clapper, Boston, banked in two goals as Bruins overwhelmed Chicago Black Hawks, 5-0.

Figure In Hot Stove League Discussions

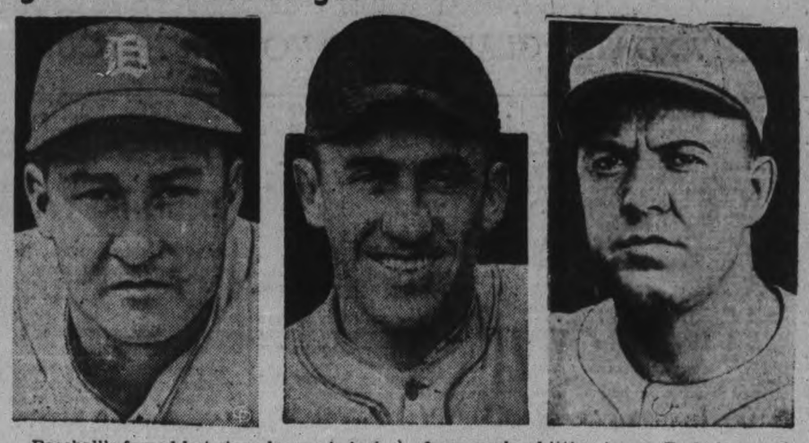

Baseball's famed hot stove league is just getting nicely under way these days and some of the figures in the conversations within the 'league' boundaries (New Mexico to the Northwest Territories) are shown ABOVE. LEFT, Rudy York, who catches and wields a dynamite-laden bat for Detroit Tigers. The Tigers are out to strengthen various weak spots on the team, and in an effort to lure the players they want away from weaker hitting teams, Rudy is expected to be used as the "come-on." Kiki Cuyler, veteran outfielder, is in the CENTRE, and Burleigh Grimes, umpire-baiter par excellence, is at the RIGHT. Cuyler and Grimes are said to be in line for the job of managing Montreal in the International League, with the turbulent ex-manager of Brooklyn's Dodgers having the inside track. George Toporcer, former Rochester pilot, is also mentioned for the Montreal post.

Whizzer White Tops Career With A "Touch"

By Bill White
(Associated Press Sports Writer.)

NEW ORLEANS, Dec. 5 (A.P.).—The clock has struck 12 for football's "Cinderella Man," Byron (Whizzer) White.

A year ago Byron was tops in United States college football. Yesterday he wound up a career that took him to the peak of the professional game here with a flash of glory as Cleveland Rams whipped Pittsburgh Pirates 13-7 in a national professional Football League game. White, the Pirates' star left halfback, was bottled up until the last two plays of the afternoon, but then saved his mates from a blanking by racing 46 yards to set up their lone touchdown.

After the game White shed the helmet and padded pants that made him famous and plans shortly to don the sombre cap and gown of Oxford University which he will attend on a Rhodes Scholarship.

The lad came out of a minor high school fotball league in Colorado five years ago with an ambition. And that ambition—to outstrip his older brother Clayton in athletics, scholarship, and everything else—has made him one of sportdom's big names.

He could go on playing football, as he did this season, as tailback of Pittsburgh Pirates, for years. His six foot, 190-pound frame, beautifully muscled, would carry him along at top speed for at least five more years in the neighborhood of his present salary—$15,000 a season. **Started at 93.**

As a spindly-legged kid in Wellington, Colo., he grabbed the quarterbacking job of his High School team when his 93 pounds hardly justified the selection. Then his ambition carried him—and his Colorado University team—to a Rocky Mountain Conference victory, and brought a bid to Dallas' Cotton Bowl. It brought him all-American rating, and the highest salary ever paid a professional gridder.

Now ready for Oxford, White said he had found the pro football wars "an experience I wouldn't have missed for anything." But Oxford fits his desire to equip himself with all the academic background possible before stepping out into the law business. He has seen a danger in pro football.

"Most of the buys are paid comparatively well, but they haven't any future," he said. "They've learned the give and take that brings immediate results—a wel-placed straight arm—but they cannot seem to become really interested in something that may not bear immediate results for years."

White said the Oxford professors already had frowned on his starting school three months late, and he wouldn't dare try it again—for fear of losing his scholarship, and for him football is all over now.

Canadian Champion

JOHNNY GAUDES

Not only is St. Boniface noted in the sports world for having the Dominion junior hockey champions, but that Western town claims the Canadian bantamweight boxing champion in Johnny Gaudes, shown above. He is a smart young scrapper, and has been seen in action often in Toronto.

BEDFORD, England — (CP). — Reggie Meen's attempted ring comeback met a snag here the other night when Tony Arpino won by a technical knockout in the fifth round. Meen was one time British heavyweight champion.

Dame, San Jose Both Drop Final Games

NEW YORK, Dec. 5.—(AP).—Two teams which had waded through their October and November opposition without a hitch, Notre Dame and San Jose (Calif.) State, were beaten in their final games of the season Saturday to reduce the list of undefeated and untied United States college football teams for 1938 to 16.

Notre Dame took a 13-0 thumping from Southern California when the Trojans flashed a brilliant pass from Ollie Day to Al Krueger for the opening score in the last minute of the first half and then tallied again on a 35-yard drive after recovering a fumble in the last quarter. A record crowd of 101,000 saw the western Rose Bowl entry win.

The University of Hawaii gave San Jose its first setback in 12 games at Honolulu, 13-12, as Joe Kaulukukui scored once on an 85-yard run and threw a pass for the other Hawaiian tally.

Two others of the undefeated brigade came through their final regular-season tests unscathed and can head for their "Bowl" engagement with records of 10 victories apiece.

Tennessee volunteers swamped Mississippi 47-0 as George Cafego led a brilliant array of backs, six of whom scored the seven touchdowns.

Bombers Arrive Mourning Gainor

TORONTO, Dec. 5—(CP).—Winnipeg Blue Bombers, bearing another great Western challenge, arrive today for next Saturday's Dominion senior football final with Toronto Argonauts, who defeated them in last year's East-West playoff here.

The players will be bustled off to Oakville, Ont., 15 miles west, but officials of the Winnipeg club likely will stay here to argue a case that may make or break the Bombers' chances against Argos. It's the case of Martin Gainor, charging middle wing who has been declared ineligible by the Canadian Rugby Union, sponsor of the playoff.

Winnipeg claims that Gainer should not be forced out by the residence rule, which makes a player ineligible if he has not been a continuous resident of Canada since Oct. 1, 1937. George Ballard of Hamilton, Ont., president of the C.R.U., has promised that Gainor's case will be re-opened if sufficient evidence is presented to warrant reconsideration.

The Bombers contend Gainor is eligible under the student clause. He allegedly was out of Canada from Jan. 8 to May 18 and from May 23 to Aug. 15, but Winnipeg says he was taking post-graduate work at North Dakota University, his Alma Mater, during those periods.

TAKES ALLISS' PLACE

LEEDS, England — (CP). — W. Shankland, 32-year-old professional at Haydock Park, succeeds Percy Allis as golf pro at Templenewsam, one of the Leeds municipal courses. Shankland is an Australian.

IN PRO BILLIARDS

LONDON—(CP). — C. Falkiner, runner-up to W. Smith in 1920 and T. Newman in 1922, has entered the United Kingdom professional billiards championship, April 3-May 12, after an absence from the game of eight years.

Argos Humble Imps In Final Battle By 25-8 Victory Before 16,000; Meet Peg's Blue Bombers Next

By Sydney Gruson
(Canadian Press Staff Writer.)

TORONTO, Dec. 5 (C.P.). — The East, its doubts finally dispelled, hailed Toronto Argonauts to-day as worthy successors to the football machine that won the Canadian championship in 1938.

It has been a long time coming, this recognition of Argos of 1938. But there was doubt until Saturday, when they drubbed Sarnia Imperials 25-8 for the Eastern title, that Argos had replaced satisfactorily losses at centre and end.

The championship team last season never gave a better performance than Argos did before 16,000 in Varsity Stadium on Saturday. In mild weather and on a soft, yielding field, they ran and passed the Ontario Union representatives dizzy, outplaying them in every department.

There was no one player whose work overshadowed that of the other Argos. Every man was a star—big Bob Isbister for his great kicking; the Stukus brothers, Bill and Annis, for their passing and catching; Art West for his running, and Ian Reid for tackling and pass catching. It was an all-star line-up that licked Hugh Stirling and company.

Confident to an extreme, Argos will tackle Winnipeg Blue Bombers here next Saturday for the national championship. They beat Bombers 4-3 for the title last season.

The First Touch

Warning of what was to come, Doug McPherson sliced through the centre of Sarnia's line for 32 yards shortly after the game opened. This was the spark for the first touchdown. It came four plays later, after two end runs and a pass, West scooting around the end for the major score, converted by Bill Stukus.

Passing and running Argos scored another touchdown, again converted by the younger Stukus, in the first quarter. West again was the scorer, taking a 25-yard pass from Bill Stukus and running another three over the line. From then on, the game was a series of Argo marches up the field, broken only occasionally by Sarnia successes.

Imperials got two singles from Arnie McWatters' fine punting in the third quarter and a touchdown by Bernie Moroz from four yards out in the last quarter. Annis Stukus scored Argos' other major, taking a pass on the goalline in one hand while on the run. His convert and field goal, a safety touch and two singles by Isbister completed the scoring.

Imperials missed Henry Living sorely. The big snapback, key man of their secondary defence, was ruled ineligible under Canadian Rugby Union residence requirements. Without him to back it up, Sarnia's line was weak and Ted Morris, MacPherson and Earl Selkirk smashed it wide open time and again.

Costly Fumble

Sarnia lost a fine chance for a major score early in the game when a fumble by Alex Hayes on the Argo 14 stopped a long march. They got that far twice more—for the touchdown and on the last play of the game when Hayes went to the three on a long pass by Bummer Stirling.

The Bummer, triple threat of Sarnia's backfield, was stopped all afternoon by the charging Argo line. And more surprising, he was outkicked by Isbister, whose punting was reminiscent of his great work of last season. Isbister averaged 49 yards on 15 kicks against 46 for Stirling and McWatters.

Argos made 14 first downs to 10 for Imperials. They gained 218 yards rushing against 123 and 158 yards from eight completed forwards against 71 yards from seven forwards Imperials completed. Argos tried 14 and Imperials, forced to throw the ball around recklessly after the early setbacks, 23.

Mike Hedgewick, who was the best runner, McWatters and Mike Clauson starred in the Imperial cause. At the end Sarnia had no excuses. They were outplayed and beaten by a club superior on the day—and probably any other day too.

13 CHANGES LUCKY

OXFORD, England — (CP). — They're not superstitious here. Making 13 changes in the team beaten the previous Saturday, Oxford University defeated Edinburgh Academicals 19-10 at rugby.

Hockey Results

NATIONAL LEAGUE.
Canadiens 3, Toronto 1.
s-Detroit 1, Toronto 0.
s-Rangers 6, Americans 1.
s-Boston 5, Chicago 0.

INTERNATIONAL-AMERICAN.
Syracuse 4, Cleveland 2.
Pittsburgh 4, Philadelphia 3.
Providence 1, Hershey 0.
New Haven 4, Springfield 1.
s-Hershey 2, Syracuse 0.
s-Providence 4, Pittsburgh 2.
s-Springfield 1, New Haven 1.
s-St. Louis 4, Kansas City 2.

AMERICAN ASSOCIATION.
Tulsa 7, Kansas City 0.
s-Minneapolis 5, Wichita 1.

EASTERN U.S.A. AMATEUR.
N.Y. Rovers 3, Atlantic City 2.
s-N.Y. Rovers 7, Hershey 3.

UNITED STATES COLLEGE.
Princeton 5, St. Nicholas 4.

S.P.A. COMPETITION.
De Le Salle 6, Kingsway 1.
Waterloo 5, Midland 5.

QUEBEC SENIOR LEAGUE
Ottawa 10, McGill 1.
s-Quebec 2, Concordia 2.
s-Royals 2, Verdun 2.

BEAMSVILLE AND DISTRICT.
Jordan 2, Lower Thirty 0.
Beamsville 3, Vineland 1.
Grimsby Beach 6, Campden 2.

QUEBEC PROVINCIAL
Shawinigan 6, Boston O's 2.
s-Cornwall 3, Valleyfield 2.
s-Sherbrooke 5, Boston O's 2.

LONDON CUP TOURNEY
Harr. Greyhounds 1, Brighton 0.

ALBERTA SENIOR.
Drumheller 3, Calgary 1.
Lethebridge 4, Turney Valley 1.

WEST TORONTO MERCANTILE.
D. & M. 3, Kokaks 2.
Stockyards 8, Tip Tips 0.

LONDON CITY LEAGUE.
Post Office 2, Western U. 2.
C.N.R. 0, Streamliners 0.
Odd Fellows 3, R.C. Regiment 0.

T.H.L. MAJOR SERIES
Telegram 3, Red Indians 1.
Royal York 1, Pos Office 3.

EXHIBITION.
Trail 8, Cornwall 1.
Lakeshore 4, Goodyears 0.

Football Results

EASTERN CANADA FINAL
Argonauts 25, Sarnia 8.

CANADIAN JUNIOR FINAL
Unofficial
Regina 4, Westmounts 3.

ONTARIO UNION JUNIOR
Semi-Finals
Sarnia 14, Woodstock 6.
Thorold 10, Welland 7.

W.O.S.S.A. SENIOR FINAL
Windsor Voc. 9, K.-Waterloo C.I. 7

O.R.F.U. JUVENILE FINAL
Tor. West. 11, Ham. Italo-Auds 6.

O.R.F.U. MIDGET FINAL
Ham. Eastwoods 4, Tor. Kiwanis 0.

VANCOUVER BIG FOUR
North Sh. Lions 13, K. of C. 1.

UNITED STATES RESULTS
Temple 20, Florida 12.
No. Car. State 14, The Citadel 6.
Tennessee 47, Mississippi 0.
Brooklyn P. 27, N.Y. Col. Stars 14.
South Cal. 13, Notre Dame 0.

UNITED STATES PRO. RESULTS
N.Y. Giants 36, Washington 0.
Phil. Eagles 21, Detroit Lions 7.

Soccer Results

BELFAST, Dec. 5—(CP Cable).—Irish football league games played Saturday resulted as follows:
Derry City 5, Ards 0.
Ballymena United 1, Glenavon 1.
Newry Town 4, Cliftonville 3.
Belfast Celtic 2, Distillery 0.
Bangor 0, Larne 0.
Portadown 5, Coleraine 2.
Linfield 2, Glentoran 1.

Regent
TO-DAY - TUESDAY
WED.—2.30, 7.00, 9.00

Added Attractions—"Stranger Than Fiction"
News—Patio Serenade Musical

RHEUMATISM
The quick way to get rid of the twinging pains of rheumatism is by using Paradol. No disagreeable after effects—no upsetting of digestion—quick, pleasant relief. 35 cents.
DR. CHASE'S
PARADOL

RADIO TUNE-UP
Service
ANY MAKE
JOHNSTON'S
GEORGE at McDONNEL — PH. 2123.

RADIO PROGRAMS

The programs listed are printed as issued by the stations and are subject to change.

Monday

(Afternoon E.S.T.)

4.45 P.M.
Girl Alone (NBC) WBEN
Let's Look at a Star, CBL

5.00 P.M.
Dick Tracy, CBL
Barnacle Bill, CFRB
Affairs of Anthony, WJZ

5.15 P.M.
The Johnson Family, WOR
Terry and the Pirates, WJZ

5.30 P.M.
Don Winslow of Navy, WJZ
Magical Voyage, CBL

5.45 P.M.
Little Orphan Annie (NBC), WBEN
The Mighty Show, WABC
Jimmy Allen, CBL
Howie Wing, CFRB

(Evening E.S.T.)

6.00 Evening
Science in the News, WEAF
Highlights in Sport, WABC

6.15 P.M.
Claire Wallace, CFRB
Malcolm Claire, WEAF

6.30 P.M.
Rose Marie, WEAF
Music from Maritimes, WGN

6.45 P.M.
Lowell Thomas (NBC) CBL
Father and Son, WEAF

7.00 P.M.
Amos 'n' Andy (NBC) CBL
Radio Mystery, CFRB
Jimmy Valentine, WHAM

7.15 P.M.
Human Side of the News, WBEN
Lum and Abner, WABC

7.30 P.M.
Lone Ranger, WOR
Eddie Cantor, WABC
Swing Sing, CBL

7.45 P.M.
With Sails and Saddle, CBL
Market Observer, CFRB
Science on the March, WJZ

8.00 P.M.
Pearce's Gang, CBL
Cavalcade, WABC
Robinson's Buckaroos, WJZ
Chansonette, CBO

8.30 P.M.
Those We Love, WHAM
Pick and Pat (CBS), WOR
Voice of Firestone, CBL
Let's All Go Down the Strand, CFRB

9.00 P.M.
Anniversary Program, WJZ
Hour of Charm, WEAF
The Lux Theatre (CBS), CFRB
To be announced, CBL

9.30 P.M.
Symphony Orchestra, CBL
Eddie Duchin's Orch., WEAF
Westminster College Choir, WJZ

10.00 P.M.
True or False, WHAM
Guy Lombardo's Orchestra, WABC
Contented Program (CBC), CBL
Famous First Acts, WOR
What Happened Last Week, CFRB

10.30 P.M.
Government of Canada, CBL
Dance Orchestra, WEAF
National Radio Forum, WJZ
Famous Musical Evenings, WABC

10.45 P.M.
Random Rhythm, CBL

11.00 P.M.
Late News Flashes, CBL
News, WOR

11.15 P.M.
Dorsey's Orchestra, CFRB
Tudor String Quartette, CBL

11.30 P.M.
Calloway's Orchestra, CFRB
Kenney's Orchestra, CBL
Dance Orchestra, WJZ

12.00 MIDNIGHT
Kyser's Orchestra, WOR
Weeks' Orchestra, WABC
Green Door, CBL

Tuesday

(Morning E.S.T.)

8.30 A.M.
Do You Remember? CBL
Christian Science, CFRB
Richard Liebert, WJZ

8.45 A.M.
Ruth Brine, WABC
Landt Trio, WEAF

9.00 A.M.
Breakfast Club, CBL
The Band Goes to Town, WEAF
Richard Maxwell, CFRB

9.45 A.M.
Bachelor's Children, WABC
Tom Grierson, WHAM
Ed McHugh, WEAF

10.00 A.M.
Houseboat Hannah, WHAM
Mrs. Wiggs (NBC) CBL
Pretty Kitty Kelly, WABC
Story of the Month, WJZ

10.15 A.M.
Myrt and Marge, WABC
John's Other Wife, CBL
Jane Arden, WHAM

10.30 A.M.
Just Plain Bill, CBL
Smilin' Ed McConnell, WJZ
Hilltop House, WABC

10.45 A.M.
Stepmother, WOR
Central City Sketch, WJZ

11.00 A.M.
Story of Mary Marlin, WJZ
Adventures in Hollywood, CBL

11.15 A.M.
Vic and Sade, WJZ
Lorenzo Jones, WBEN
Scattergood Baines, WABC

11.30 A.M.
Big Sister, CFRB
Pepper Young, WHAM

11.45 A.M.
Road of Life (NBC) WBEN
Most of Life (NBC) WHAM
Aunt Jennie's Stories, WABC

(Afternoon E.S.T.)

12.00 NOON
Dan Harding's Wife, WEAF
Hour of Prayer, CBL
Kate Smith Speaks, WABC

12.15 P.M.
Bailey Axton, CBL
The O'Neills, WBEN
Singin' Sam, CFRB
Nancy James, WABC

12.30 P.M.
Time for Thought, WEAF
Woman to Woman, WGR
Richardson's Strings, CBL

12.45 P.M.
Cecil and Sally, CBO
Our Gal Sunday (CBS) WJR

1.00 P.M.
The Goldbergs, WGR
Happy Gang, CBL

1.15 P.M.
Life Can Be Beautiful, WGR
Papile's Jive-Five, WBEN

1.30 P.M.
Federation of Women's Clubs, WEAF
Amelia and her Accordeon, CBL
Peables Takes Charge, WJZ

1.45 P.M.
Vera Scott, CBL
The Happy Gilmans, WEAF
This Day is Ours, WJR

2.00 P.M.
Science Everywhere, WJZ
Betty and Bob (NBC) WBEN
Irene Beasley, WABC

2.30 P.M.
School of the Air, CFRB
Valiant Lady, WLW
Little Variety Program, WJZ

3.00 P.M.
Songs That Sweethearts Sing, WGN
Story of the Song, WABC
Mary Marlin, CBL

3.30 P.M.
Cincinnati Symphony, CFRB
Pepper Young, WBEN

3.45 P.M.
Guiding Light, WBEN
Between Book-ends, WJZ

4.00 P.M.
Club Matinee, CBL
Backstage Wife, WEAF

4.15 P.M.
Stella Dallas, WBEN
Melodic Moments, CFRB

4.30 P.M.
A Prairie Farmer Speaks, CBL
Vic and Sade, WBEN
Two Keyboards, WGN

EXAMINER CLASSIFIED ADS GET QUICK RESULTS FOR ADVERTISERS

HAVE YOUR AD IN BEFORE ONE O'CLOCK ANY DAY, AND ON SATURDAYS 10 O'CLOCK
WE ARE AT YOUR SERVICE AND WILL GLADLY HELP YOU WRITE YOUR AD. IF NECESSARY

Births
Marriages
In Memoriam
Cards of Thanks
Deaths

BORN

FERGUSON.—At Nicholls Hospital, December 5, 1938, to Mr. and Mrs. Harry Ferguson, a son.

DIED

RICHMOND, Mrs. Harold.—On Saturday, December 3, 1938, at the home of her parents, at 76 Auburn street, Ethel May Revoy, beloved wife of Harold Richmond and daughter of Mr. and Mrs. Sydney Revoy, in her 22nd year. Funeral on Tuesday afternoon from the residence of her parents to Bethany Tabernacle for service at 2.30 o'clock; Rev. W. McArthur officiating. Interment Little Lake Cemetery

STEADMAN, Mrs. Charles F.—On Monday, December 5, 1938, at 27 New Romaine street, Alice Marie Downing, beloved wife of Charles Frederick Steadman, in her 63rd year. Funeral Wednesday, December 7, at 2 p.m., from the Funeral Home of D. Belleghem, and Sons, 190 Hunter street. Interment in Little Lake Cemetery.

GRISDALE, Mrs. Wilfred.—On Sunday, December 4, 1938, at her residance at 582 Aylmer street, Ellen O'Brien, beloved wife of Wilfred J. Grisdale. Funeral on Tuesday morning at 8.45 o'clock from the family residence to St. Peter's Cathedral for Requiem Mass at 9 a.m. Interment at St. Peter's Cemetery.

IN MEMORIAM

McCULLOCH. — In loving memory of our dear mother, Mrs. Hugh McCulloch, who entered into rest December 3, 1935.
When evening shades are falling,
And we sit in quiet alone,
To our hearts there comes a longing:
If she only could come home.
—Ever remembered by her Sons and Daughters.

DAVIS.—In loving memory of Gertrude Davis, daughter of Mr. and Mrs. John Davis of Ennismore, who departed this life three years ago to-day, December 5, 1935.
Every day bring sweet memories,
Every memory brings a tear,
Deep within our hearts we cherish
Thoughts of one we love so dear.
Though the world is full of sunshine,
Full of sorrow and of pain,
Still to us it would be Heaven
If you were only here again.
—Ever remembered by Mother, Father, Brother and Sisters.

FAULKNER.—In loving memory of a dear mother, Mrs. Rachel Faulkner, who passed away one year ago to-day, December 5, 1937.
To know you never said good-bye
Will always bring regret,
And those who always loved you most
Are the ones who won't forget.
—Ever remembered by her daughter and son-in-law, Mr. and Mrs. Leslie Burgess.

LANG.—In loving memory of Norah May Lang, who entered into rest December 5, 1930.
Some day, some time our eyes shall see
The faces, kept in memory.
Some day, their hands shall clasp our hand
Just over in the morning land.
—Lovingly remembered by Mother, Dad, and daughter Grace, Auntie Elsie, Uncle Sid and Keith, New York City.

CARD OF THANKS

Peter Robinson Chapter I.O.D.E. wish to thank Richard Hall, Ltd., Selkirk's Men's Store; Warne's Jewelry Store, Grant and Loucks, and Belleghem's for their splendid window displays in connection with the draw which was made at the tea on Saturday.

COMING EVENTS

First insertion, 25 Words or less minimum charge 50c. Subsequent consecutive insertions, 40c per Insertion. All over 25 Words 2c per extra word per Insertion

ANNUAL MEETING for election of officers and other business, Peterborough West Liberal Association, Moose Hall, 134½ Hunter street west, Peterborough (next to Post Office), Monday night, December 5, 1938, at 8.00 o'clock sharp. All Liberals welcome. Ladies specially invited. Speakers. Program. Howard Quinn, President. Jacob Low, Secretary. God Save The King.

MEETING OF North Monaghan Suburban Area Ratepayers' Association, Monday, December 5, at 8 p.m., at Confederation School. Election of Officers and other business of importance.

EUCHRE.—Saturday and Monday Evening, Columbus Hall, Simcoe Street. Good prizes. Everybody welcome. Come, bring a friend.

SOCIAL EVENING, Knights of Columbus Hall, Simcoe Street, Tuesday evening, December 6. Thirty prizes, games free. Door prizes total $5.00.

BRIDGE AND SOCIAL HOUR. — Former Londoners and friends at Y.M.C.A., Thursday, 8.15 p.m. Prizes. Refreshments. Phone Mrs. Weames 294-J.

FLORISTS

THE PETERBOROUGH FLORAL CO
Flowers Delicately Arranged for All Occasions
136 Water 'Phone 1395 Nights 1688J

FUNERAL DIRECTORS

BELLEGHEM FUNERAL HOME
611 George Street North
Low Overhead
Means Low Prices.
Residence: Arthur W. Belleghem
'Phone 2541J, Day or Night
No Connection with Any Other Firm

PERSONALS

WOMEN — WORRY WON'T HELP Use Dingol for all cases of Menstrual disorders. Ask for free booklet, at Elliott's Drug Store.

1928. 1938
MINERAL FUME BATHS
DE-TOXIFY AND RE-VITALIZE NATURE'S WAY.
PHONE 3157. 220 BROCK STREET

KIDNEYS ARE CLEANSED AND invigorated by using Rumacaps. At regular intervals, use Rumacaps for your health's sake. Lynch's, Finn's, and McDermid & Jury's Drug Stores.

COIFFURES OF DISTINCTION — AT Reid's Beauty Shop, 416 Water. 'Phone 2467. 10-Day Special on Permanents. Waxed Marcel 40c.

Taxis 7

FOR PROMPT SERVICE — 'PHONE South-End Taxi, 2810.

NEW CARS!
NEW PROMPT SERVICE!
NEW 'PHONE NUMBER!
3539
CAPITOL TAXI.

FOR SALE

4 Miscellaneous 4

SPECIALS!
One Battery Radio ..... $ 5.00
7-Tube Electric Radio $10.00
Electric Washer $19.50
Terms: $1.00 per Week.
JOHNSTON'S
George at McDonnel. Open Evenings

BABY CARRIAGE, $4.00. 'PHONE 2539J.

ELECTROLUX, SLIGHTLY USED. 567 Bolivar.

MAN'S WINTER OVERCOAT, SIZE 40. 'Phone 2094.

CURLING RINK SHARES. 'PHONE 783J.

UPRIGHT PIANO, FROM HEINTZman's, in good condition. 'Phone 2284.

COCKER SPANIEL PUPPIES, REGISTERED, Hedgley Kennels. 'Phone 3316W.

QUEBEC COOK PANDORA RANGE, Quebec Heater, Library Table. 421 Water.

TWO STORM WINDOWS, SIZE 32½ inches by 64. 'Phone 2597W.

GENTLEMAN'S FUR-LINED COAT, Persian Lamb collar. Apply 555 Bethune. 'Phone 2109W.

NINE-PIECE DINING-ROOM SUITE, Infant's Motor Crib, Wicker Go-Cart. Apply 424 Donegal.

MEN'S SKATES AND BOOTS, ELECtric Heater, Two Sets of Electric Hanging Fixtures. 'Phone 1998F.

TWO BOYS' OVERCOATS, SIZES 10 and 12; Rocking Horses. 'Phone 2049F.

GIRL'S RED SKI SUIT, SIZE 12, $3.50. Boy's Tricycle, age 6-10, just like new, with hard balloon tires, Half-price, $10.00. 120 Hunter Street E.

GIRL'S NAVY BLUE MELTON CLOTH Ski Suit, size 18. 'Phone 2456J.

MAN'S DARK GREY SUIT, LARGE never worn. Boy's Horsehide Windbreaker, age 15, like new. Boy's Tube Skates, 8. Lady's Black Sable-trimmed Cloth Coat, 38. Three-Burner Gas Stove, with Oven. Girl's Evening Dress, 18, like new. 210 Antrim.

CHILD'S BOOTS AND SKATES, SIZE 13. C.C.M. Tricycle. 455 Chamberlain.

ONE MALE PEKINESE PUP. 'PHONE Evenings 2374M.

ALASKAN LAMB COAT, SIZE 18. 122 Park North.

PAIR OF C.C.M. LADIES' SKATES, size 6. 229 Princess.

MAN'S ALASKAN LAMB FUR COAT, size 36. Three Pieces of Men's Modern Luggage. 'Phone 3685W.

MALE BEAGLE .22 RIFLE, DECOYS; reasonable. 273 Thomas.

QUANTITY OF BALED OAT STRAW. 'Phone 5-ring 11, Warsaw.

FLOOR LAMP SHADES AT LESS THAN Half-Price—Linings slightly soiled—all $2.50 each. Small Silk Vanity Lamp Shades at 25c each. Comstock's 300 George Street.

GIRL'S BROWN SKI SUIT, SIZE 14. 153 Rubidge.

.22 CALIBRE RIFLE, CHEAP. POMERanian Pup (Female), 2 months old. 458 George South.

APARTMENT RANGE, BURNS COAL or Wood, cheap. 1344W, or 234 Murray.

NAVY COAT, LADIES' TUBE SKATES, new, size 5; Hockey Pants, Pads. 143 London.

6 Fuel 6

	Half-Cord
Round Elm Furnace Wood	$3.00
Elm or Hemlock Slabs	$2.50

Special Price on 3-Cord Truck Loads
DINSDALE. 'PHONE 153
Wanted—Elm Logs, Apsley or Peterboro

NOTICE — BEST MIXED WOOD IN Town at the price—$3.00 Half-Cord. Albion. 'Phone 58.

DRY BODY HARDWOOD
Excellent Quality, for Furnace or Stove. $5.00 Half-Cord, Cut.
Also Dry Slabwood, $2.50 Half-Cord, Cut
'PHONE 3160.
THE PETERBOROUGH LUMBER CO., LTD.

FOR SALE

6 Fuel 6

TWELVE-INCH SLABS, $4.50 PER Cord. Also Hardwood. Close prices. 'Phone 2097.

TRY BAKER'S WOOD YARD — DRY Mixed Soft Wood, $2.25 per ½-Cord. Also Mixed Slabs, $2.50. 'Phone 676.

7 Livestock and Poultry 7

THREE-YEAR-OLD FILLY, FOALS Will Sell or Exchange for Sheep or Cattle. Aubrey Hunter, Fraserville.

JERSEY AND DURHAM HEIFER, TB tested. Mrs. Jones, Downer's Corners

SEVEN - AND-A-HALF - YEAR - OLD Steers. 'Phone Millbrook 213 ring 23.

SEVEN PIGS, 9 WEEKS OLD. Orville Young, 'Phone 858 ring 3.

8 Real Estate

DESIRABLE SOLID BRICK BUILDING and Land, Four Storeys, electric elevator, railway siding, on Bethune Street, between Simcoe and Charlotte. Reasonable. Apply H. Florence, 206 Charlotte.

FRAME HOUSE, 6 ROOMS, 3-PIECE bath, furnace, close to Westclox, $1,800 Brick 6 Rooms, hardwood floors, furnace, electricity, barn, henhouse, ½ Acre Ground, North-end City . $2,500
M. STOREY
374½ George Street. 'Phone 939

$2,500 — SIX-ROOMED BUNGALOW, George Street North.
A. E. THOMPSON
Real Estate and Insurance
Stocks and Bonds
Kresge Building. 'Phone 536.

TO RENT

11 Miscellaneous 1

GARAGE, BROCK NEAR GEORGE. 'Phone 1066F.

11x Apartments to Rent 11x

ROOM, IN PRIVATE HOME, CENTRAL. 429 Stewart. 'Phone 3767W.

ONE OR TWO FURNISHED FRONT Rooms. 2726W.

HEATED APARTMENT, BANK OF Commerce Building. Possession arranged. $30. Apply 437 George.

HEATED APARTMENT, FURNISHED or Unfurnished; also Bed-Sitting-Room. 389 Queen.

FIVE-ROOMED APARTMENT (SECOND Storey), not heated, central. Rent $16.00, including water. Apply B. Chesler.

HEATED APARTMENT, ELECTRIC Fixtures, Blinds, Gas Stove; central. 'Phone 813 or 3626.

11xx Houses to Rent 11xx

HOUSE TO RENT. APPLY 735 Bethune.

BRIGHT FOUR-ROOM DUPLEX, GARage. Apply 183 Antrim.

BRICK HOUSE, 547 WELLER STREET. 'Phone 2245.

FOUR-ROOMED HOUSE, LONDON Street West. Apply 640 Bethune.

RESIDENTIAL — COMFORTABLE SIX-Room Home, Modern, newly decorated; adults. Apply 293 Dalhousie Street. 'Phone 273.

12 Rooms 12

TWO UNFURNISHED ROOMS. APPLY 182½ Hunter.

ROOMERS OR BOARDERS, HOME privileges. 201 Romaine.

ROOMERS WANTED. 'PHONE 169J.

THREE ROOMS, LIGHT INCLUDED, $8.50 a month. 1 McClennan Street West, off Barnardo.

FURNISHED ROOMS FOR MARRIED Couple or Business Girls. Rooms Overnight for Men. Rent reasonable. 240 Simcoe.

THREE - ROOM UNFURNISHED FLAT, with sink. 'Phone 2398W.

FOUR UNFURNISHED ROOMS, PARTly heated, $10.00 monthly. 275 McGill.

HEATED FURNISHED ROOM. APPLY 144 Rubidge Street.

FURNISHED ROOM, NEAR C.G.E. 144 Rubidge.

BEDROOM AND KITCHENETTE AND Furnished Light Housekeeping Rooms, heated. 'Phone 1681. 701 George.

SUITABLE FOR PRIVATE PARTIES, Receptions, or Club Meetings, Large Heated Room, in Apartment. Catering arranged; reasonable. 'Phone 1681.

THREE OR FOUR UNFURNISHED Rooms, adults. 472 Park.

WANTED

15 Miscellaneous 15

LIVE POULTRY — MARKET PRICE. M. Katz. 694W. 342 Stewart.

WOOD TO SAW WITH MACHINE Clifford Shannon. 'Phone 2338W.

WOOD TO CUT WITH SAWING MAchine. 'Phone 2274.

LIVE POULTRY — PAY HIGHEST Prices. 'Phone 1728J. M. Florence.

3 H.P. GASOLINE ENGINE. STATE price to Box 51, Examiner.

WATER BOWLS AND FITTINGS. 'Phone W. J. Seymour, 522 ring 4, Cavan.

OLD HORSES. 'PHONE 650 RING 15. Mills & Wolff.

WOOD TO SAW. 'PHONE 1372F.

WOOD TO SAW. 'PHONE 2089F.

WARDROBE AND DRESSER. 'PHONE 2475F.

WOOD TO SAW. 'PHONE 444.

WOOD TO SAW BY MACHINE. PHONE 2543W.

18 Help Wanted, Female 18

WANTED — MIDDLE-AGED WOMAN to assist with Housework; one who is fond of children. Write Box 46, Millbrook, Ont.

CAPABLE GIRL FOR LIGHT HOUSEwork. 'Phone 2348F.

TWO WAITRESSES, WITH EXPERIence. Apply at Elite Grill.

19 Help Wanted, Male 19

STEADY EMPLOYMENT WITH CANAdian Company—Two Men, over twenty-four, to handle a built-up business in Peterborough. Must be good workers, and satisfied with earnings of 65c per hour. Apply Evenings, between 7 and 9, to J. J. Toal, 537 King Street, Peterborough.

WANTED

19x Agents Wanted 19x

BE A JITO INDEPENDENT DEALER in exclusive territory. Two hundred products: Tea, Coffee, Food Products, Medicines, Toiletries. Get Christmas business. Start immediately on thirty-day trial. No risks. Free information, catalogue. JITO PRODUCTS COMPANY, 1031 Dorchester East, Montreal.

JOIN FAMILEX TO ENSURE YOU share in the business pick-up and make a decent living. No risk. Experience in door-to-door preferable, but not necessary. Every person a customer. Exceptional quality. Low prices. Attractive packages. Very profitable plan. For a permanent, growing business, investigate. Full details and catalogue without obligation: Familex Co., 570 St. Clement, Montreal.

19y Opportunities for Men 19y

GOOD PAY
WHILE YOU'RE YOUNG.

Why wait years to earn good money? You want it now—while you're young. And you can get it is a Radio Expert.

We train ambitious, mechanically-minded men, over 18, to rebuild, repair and adjust radio sets. Expert knowledge in this growing field earns real money. Our special training course takes only a few months of home-study, if you will really work hard at it.

Let us show you how we can help you become your own boss. Why earn two dollars for someone else in order to get one dollar for yourself?

We give you easy terms, and the cost is reasonable. For free advice and full details, write to

Mr. Dobson
RADIO COLLEGE OF CANADA
863 Bay Street Toronto.

20 Employment Wanted 20

CANADIAN LEGION HAVE LISTS OF Competent Returned Men to Fill Temporary or Permanent Positions. Give the ex-Soldier a chance to wo for you 'Phone 141.

RELIABLE HOUSEKEEPER DESIRES Position; references. Write Box 53, Examiner.

OFFICE CLEANING BY HONEST WOman. 'Phone 2686.

EXPERIENCED HOUSEKEEPER DEsires Housework in City. 'Phone 843W.

HANDY MAN WANTS ODD JOBS. 811W.

CAPABLE WOMAN DESIRES DAY Work. 2890W.

21 Boarders Wanted 21

BOARDERS OR ROOMERS, 513 REID, near McDonnel.

BOARD AND ROOM, SUITABLE FOR Two. 417 Stewart.

LARGE ROOM, WITH BOARD, SUITable for Two. 'Phone 1597. 287 Stewart.

LADY BOARDERS OR OTHERS, CENtral. 491 Aylmer Street.

BRIGHT STEAM - HEATED ROOM, with Board; all conveniences; private family. 'Phone 1485.

ROOM AND BOARD, GOOD HOME, Business or Retired Lady. 3639M.

ROOM AND BOARD, LARGE, BRIGHT Front Room. 440M.

WHO CAN DO IT

22f Miscellaneous 22f

SEWING MACHINES REPAIRED. ANY make. 'Phone 2760M, Peterborough, or write A. B. Greenbank, Norwood.

DUSTLESS FLOOR SANDING. J. H Vance, 773 Aylmer. 'Phone 1292.

'PHONE 2825J—H. EPHGRAVE, FOR Reasonable Estimates— Built-in Cabinets, Newest Designs, Repairs, Alterations. Best workmanship.

23 Auto Repairs, Etc. 23

COAL OIL, 16c. DISTILLATE, 13½c. Car and Tire Repair. Auto Parts and Accessories. Dawson Service Station. 'Phone 1523.

25x Dressmaking 25x

DRESS AND MANTLE MAKING, Alterations. Furs Remodelled. E. Mitchell, 593 Harvey. 899W.

28 Moving and Storage 28

SHORT DISTANCES OR ANYWHERE in Canada or United States. Covered Padded Vans. Experienced, Courteous Man. Apply, full particulars. M Rawlinson, Limited, 610 Yonge Street, Toronto.

34 Radio Service 34

1939 PHILCO
CAR RADIOS
$39.95
BROWN'S RADIO SERVICE
547 GEORGE STREET.

LOST

37 37

BLUE BELT, WITH LARGE BUCKLE. Finder leave at Examiner.

RIGHT HAND BLACK GAUNTLET Glove, vicinity Clinic and Aylmer. 'Phone 1199W.

ONE SKI MITT, WHITE AND BLACK Kid. Finder please return to Sanitary Ice Supply.

HOUND, PART BEAGLE. ANSWERS to name "Chubby." Tan head, Black saddle, other points white, in vicinity of A. T. Johnston, Ketchecum and Burleigh and Buckhorn.

SET OF CAR KEYS, IN LEATHER Case. Leave at Examiner. Reward.

LOST OR STRAYED FROM LOT 26, Concession 8, Dummer, One Red Yearling Heifer, marked with V in right ear. F. M. Crowe, Warsaw.

FOUND

38 38

BLACK AND WHITE HOUND, INITIALS "M.R." Apply Bert Graham, R.R. 1, Lakefield.

Paint or Paper,
Plant or Plaster,
The WANT ADS
Finds Its Master.

Jew-Polish Women Ordered Out By Nazis

BERLIN, Dec. 5—(AP).—A report Jewish women of Polish origin had been ordered to leave Germany by Jan. 1 was the latest indication today that the anti-semitic campaign would be widened.

The report originated in Warsaw and could not be confirmed here, but a government spokesman said "it is not impossible."

It is understood in Warsaw that those who had been ordered to leave were wives of Polish Jewish citizens expelled from Germany in October, when the Nazi government feared new Polish passport regulations might deprive them of citizenship and leave them as German charges.

The Jewish relief committee in Warsaw has estimated the number expelled at 14,000.

German Jews themselves awaited more decrees restricting their participation in German life. Decrees become effective tomorrow barring them from certain streets and public places.

Christmas goods appeared in repaired shops taken from Jews after the Nov. 10 anti-Jewish violence. The new proprietors were told they must not refer to "the previous standing" of their business.

King's '35 Opponent Held For Forgery

CALGARY, Dec. 5.—(CP).—Alex R. Bedard of Macleod, Alta., unsuccessful Social Credit candidate against Prime Minister W. L. Mackenzie King in Prince Albert constituency at the 1935 general election, was arraigned in police court here Saturday on charges of forgery and theft. He was remanded for nine days on bail of $500.

Bedard, arrested last week by Royal Canadian Mounted Police in Macleod, is charged with forging two banking agreements on the Alberta Structures Holding and Development Company and theft of $221 from the company in May 1937. He also faces a theft charge of $60 from Carl Haggbloom, Medicine Hat, Alta.

Bedard, a former wrestling promoter in Southern Alberta, and one-time resident of Medicine Hat and Lethbridge, was defeated by more than 6,000 votes in the Prince Albert, Sask., four-cornered general contest three years ago.

PROFESSIONAL

41 Accountant 41

EDWARD HUMPAGE — Chartered Accountant, Auditor. 419 George Street.

44 Lawyers 44

HON. G. N. GORDON, K.C.
Law Office, 395-397 George Street. Telephone 3300, 3301, 3302.

ALEXANDER L. ELLIOTT, K.C., M.P.P. —Barrister, etc. Money to Loan. Interviews by Appointment. Telephone 3. Office: 353 George Street, Kresge Building, Peterborough.

PECK, KERR, McELDERRY & BORBRIDGE—Barristers, Solicitors, Money to Loan. Offices 415-417 Water Street. Telephones 1950 and 1951. E. A. Peck, K.C., F. D. Kerr, K.C., V. J. McElderry, K.C., E. F. Borbridge, B.A.

JACOB LOW — Barrister, Solicitor, Notary Public. Money to Loan on First Mortgages. 219 Hunter Street West, Peterborough, Ont. 'Phone 2244. Nights and Holidays 1027.

W. R. PHILP — Barrister, Solicitor, Notary Public. 385 Water Street. 'Phone 602.

EMMETT F SHEEHY — Bonded Attorney. Loans 397 George Street.

W. B. GORDON,
Barrister, Solicitor,
Money to Loan.
395 George Street,
Telephone 3300.

Medical

DR. G. E. LIPSETT — Associated with Dr. Frederick, Office, Room 19, Kresge Building. 'Phone 423. Residence 3951.

MONEY TO LOAN

MORTGAGE LOANS, 5½%. APPLY TO G. N. Gordon, K.C., and W. B. Gordon

$50-$500 HOUSEHOLD
LOANS
WITHOUT ENDORSERS
Rates authorized by special Act of Dominion Parliament.
No credit enquiries of friends. Immediate service. 12 months to repay. Over 175,000 loans to Canadian families to meet emergencies and consolidate bills. To apply 'Phone or apply at office.
"Doctor of Family Finances."
Central Finance
CORPORATION
Second Floor, KRESGE BUILDING
355 GEORGE STREET.
TELEPHONE 1703. PETERBOROUGH
Loans Made in Nearby Towns.
Tune in CFRB, 6-6.15 p.m. Daily.
Subsidiary of Household Finance Corporation. Established 1878. 235 Branches.

50 AUCTION SALES 50

FOR A SUCCESSFUL AUCTION— J. H. MILES, Auctioneer, Valuator. Tel 1477

HOME IMPROVEMENT

Plumbing and Heating

FOR EXPERT PLUMBING AND HEATING REPAIRS & CONTRACTS SEE J. L. P. SMITH 372 WATER ST

Electrical

SHEARER — ELECTRIC WIRING AND Repairs. Reasonable. 1383.

Michigan Police Test Out Sending, Receiving Written Radio Message

EAST LANSING, Mich., Dec. 5. —(CP). — Michigan State police hailed the successful test yesterday of equipment to send and receieve printed messages by radio as a major advance in perfecting crime-fighting machinery.

Officers said the new equipment was the first in the United States to be developed to such a degree of efficiency. Advantages of the new system they listed as follows:

1—Secrecy. Criminals have been known to escape capture because they tuned in on police broadcasts. Under the new system messages can be received only by special equipment tuned to the proper frequency.

2—Speed. All material would be instantly available to all State police and sheriff's offices and the system would permit transmission of more complete records as it would avoid the present system of repeating messages to assure accuracy.

3—Simplicity. Every received tuned to the central transmitter would instantly turn on when the broadcast started, regardless of whether there was an attendant. The message would be received in typed form and the central station would automatically turn off the receiver at completion of the message. In this way every station would be assured reception of the message.

WRDS at East Lansing, WRDP at Paw Paw and a state police patrol car equipped to receive the printed messages, about 50 words a minute were transmitted. The only difficulty so far, engineers said, was occasional fading.

How It Works.

Under the system an operator sits at an electrically operated typewriter and types off the message on a tape. The tape is inserted in the transmitter, which is turned on and automatically completes transmission of the message.

At the receiveing end the machine turns on automatically and receives the message in typewritten words on other tape. Receiving device is small and is readily installed in patrol cars.

The radio facsimilie system was attempted in Pennsylvania some years ago, but did not reach the state of perfection which has attended the Michigan experiments. The word transmission by radio is an out-growth of use of radio by law enforcement officers, in which Michigan State police also pioneered.

Should the system prove satisfactory in the course of further experiments State police are expected to make it universal throughout the State. The system involves little if any additional expense on the basis of costs of regular equipment, engineers said.

2 Police Cars Stolen

TORONTO, Dec. 5 (C.P.). — The automobiles of two police officers were stolen here during the week-end. The car of Chief Constable David Kerr of Oakville was recovered after several hours, but that of Inspector Hans Majury, stolen from outside a house, still is missing.

Profitable Painting

BRANTFORD, Ont., Dec. 5 (C. P.). — Margaret Davis, 18, has been painting for her own amusement since she was nine years old. Now she's turning her ability into a profitable business. A large landscape in oils is her first sale and she's been engaged to do water colors, illustration posters, and dress designs.

Canadian Weather Expert Is Honored

TORONTO, Dec. 5—(CP).—Dr. E. W. Hewson of Toronto, of the staff of the Dominion Meteorological Service, was awarded the Buchan prize for 1938, it was announced today. The prize is awarded every two years for the most important original contribution appearing in the journal of the Royal Meteorological Society, London.

Dr. Hewson is the first Canadian to have won the award. His subject was "Wet Bulb Potential Temperatures and Their Application to Air Analysis." The article was said to represent a step forward in weather forecasting.

Several other scholarships have been awarded the Canadian meteorologist since he graduated from Dalhousie University, Halifax, and University of Toronto. The Buchan award is a prize of 15 guineas (about $78) and a certificate.

The Examiner
CLASSIFIED
ADVERTISING RATES

Cash Rate:
1 Cent per Word or Figure per Insertion. Minimum Charge ... 25c

Charge Rate:
2 Cents per Word or Figure per Insertion. Minimum Charge ... 35c.

Box Numbers:
One or more Consecutive Insertions 10c

Coming Events:
Per Word per Insertion 2½c
Minimum Charge 50c

Special Announcements:

Birth Announcements	50c
Engagement Announcements	50c
Marriage Announcements	50c
Death Notices	50c
Card of Thanks (up to 1 inch)	50c
In Memoriam (up to 2 inches)	75c
Over 2 inches (per inch extra)	50c

Legal, Municipal, Government, Auction Sales:
First Insertion, per agate line .. 12c
Repeat Insertions 6c

'PHONE 1600.

SCOTT'S SCRAP BOOK —By R. J. Scott

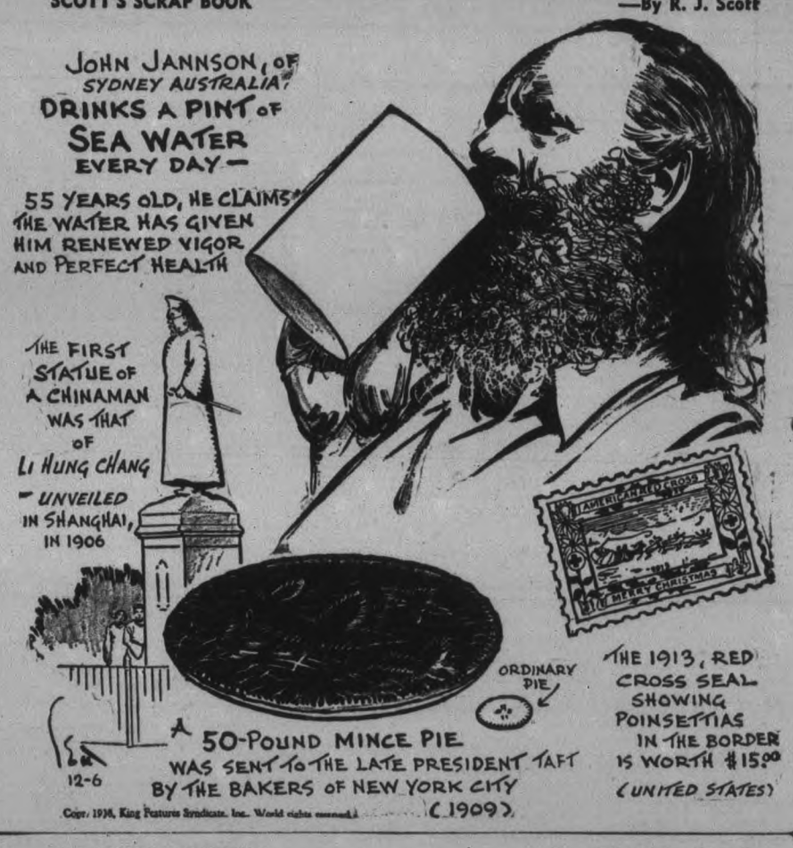

OUR BOARDING HOUSE —with Major Hoople

SALLY'S SALLIES

Registered U. S. Patent Office

Some women don't care how much they are left, if they are left enough.

The Crossword Puzzle

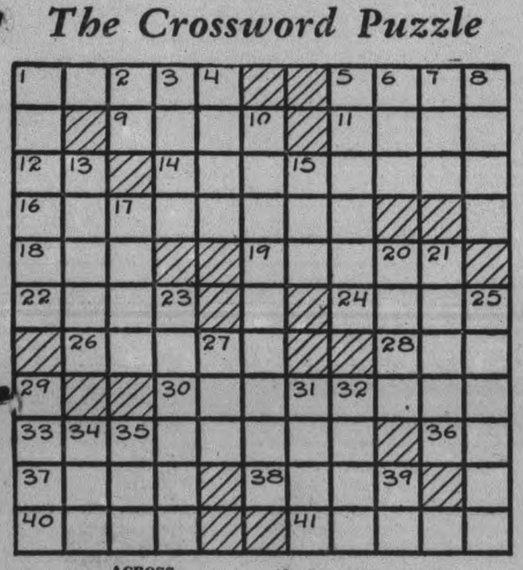

ACROSS

1—Colored earthenware made in Holland
5—Baby carriage
9—Malt beverages
11—Narrow way between fences
12—Negative reply
14—Charms
16—The universe
17—Girl's name
19—Wide-mouthed jugs
22—A headland
24—Liquid food
26—Lit again
28—Title of a baronet
30—Awned (Bot.)
33—Objects formally
36—Symbol for selenium
37—River in France
38—Rip
40—A prophet
41—Entreats

DOWN

1—King of Scotland; killed by Macbeth
2—Symbol for lanthanum
3—Insect
4—Portable canvas shelter
5—Tools for smoothing wood
6—Flowed
7—Hymenopterous insect
8—Botch
10—One learned in science
13—Command
15—In what manner
17—Repose
20—Girl's name
21—Becomes
23—One who lays slates
25—Trims and cleans feathers
27—Anger
29—Resorts with minerals springs
31—Footfall
32—Title of former Russian ruler
34—Repent
35—Fetish
39—Egyptian god

Answer to previous puzzle

A	D	D	L	E		B	O	O	S	T
B	R	O	O	M		A	B	B		R
L	A	G		M		L	I	E	G	E
E	M		P	A	I	L		Y	O	M
		A	G	E		T	A	P		T	O
I		E	L	F		D	U	G		R
M	E		F	R	O		S	O	L	
B	A	G		A	R	C	H		A	S
I	R	O	N	Y			H		A	D	O
B		L	E	E		A	S	P	E	N
E	N	D	E	D		P	E	E	N	S

Copr. 1938, King Features Syndicate, Inc.

BARCLAY ON BRIDGE

WRITTEN FOR THE EXAMINER

By SHEPARD BARCLAY

"The Authority on Authorities"

FORGET YOUR HABIT

ANYBODY WHO leads an honor from a queen-jack toward an ace has a more or less fixed habit regarding the move. If his card is not covered by the king, he finesses. If the king covers, he comes up with the ace. That may be good bridge on most occasions, but if a player is not prepared to vary that procedure in unusual spots, he may suffer the humiliation of seeing a good contract kicked away.

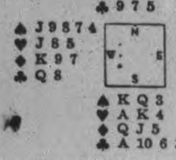

(Dealer: South. Neither side vulnerable)

North and South reached a contract of 3-No Trumps on this deal after bidding of 1-Club by South, 1-Diamond by North, 2-No Trump by South, 3-Diamonds by North and 3-No Trump by South.

The spade 7 was led by West and won with the A by East, who returned the spade 10 to South's Q. With two winning tricks in spades, two in hearts and one in clubs, declarer needed four diamond tricks to make his game. The diamond Q was led and when West covered with the K, the A was played from dummy. That play limited declarer to two tricks only in diamonds. With the K, 10 and 9 missing and no other entry to dummy in the other suits, declarer should have allowed the K to hold the trick. Then on the next round of the suit the J could have been played and the third round would have cleared the suit, so that four tricks could have been taken in it.

* * *

Tomorrow's Problem

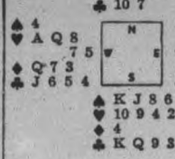

(Dealer: North. East-West vulnerable)

What is the correct bidding on this deal?

Copyright, 1938, King Features Syndicate, Inc.

Butter Storage

OTTAWA, Dec. 5—(CP)—Creamery butter held in cold storage in nine principal Canadian cities on December 1 totalled 36,740,173 pounds compared with 26,959,049 on December 1, 1937, the Dominion Bureau of Statistics reported to-day. Cheese holdings amounted to 21,323,462 pounds against 18,794,990 cold storage eggs 1,841,790 dozen against 2,112,505, and froben eggs 2,695,823 pounds compared with 2,667,566.

Britain is consuming 8,000,000 gallons of ice cream a year.

DONALD DUCK —By Walt Disney

TILLIE THE TOILER —By Russ Westover

HENRY —By Carl Anderson

BRICK BRADFORD —By William Ritt and Clarence Gray

MUGGS AND SKEETER —By Wally Bishop

BRINGING UP FATHER —By George McManus

THE GUMPS By Gus Edson

County's Move Is Described As Most Cruel

"What Germany has been doing to the Jews seems to me most cruel," but to refuse them admittance to Canada is also most cruel" declared J. H. Burnham in addressing a largely attended meeting of the Men's Forum in George Street United Church on Sunday afternoon on the subject of "Is The Old Order Changing?"

"To refuse to let them come in is neither Christianlike nor sensible," said Mr. Burnham "we have got to give people a chance to live and yet the county council seems to be taking the attitude of "let them starve".

Mr. Burnham's address of nearly an hour concerned itself largely with a flaying of the higher critics, the speaker maintaining that the world had got itself into the present mess because instead of an appeal to God there had been substituted an appeal to reason "and reason is such a poor weak thing that it would not take you from here to the market hall."

Thrown in with this spirited attack on higher criticism, was a note of admiration for the fascist movement and the tribute that Mussolini was the "greatest man in Europe since Julius Caesar."

"The world has heacher a stager" said the speaker on beginning his address "where they seem to care for nothing, or trust nobody and everybody is preparing for war. We have reached a state of savagery."

Mr. Burnham pointed out that formerly in every country the people recognized some supreme power or other, some kind of god. Then had arisen a body of men, many of them ministers,and learned men,who had taken the Bible and ripped it to pieces and substituted for an appeal to God, an appeal to reason. We have lost the Bible and lost eternal life" said the speaker.

This higher criticism has liberated humanity from all obligation to one God" he continued "There is no longer any specific obligations to any one and all the nations of the world are beginning to think as they please and as a result we have nothing but war, the prospect of war and the fury of war."

Mr. Burnham declared that the position of the higher critics as stated by one of their leaders was that God was open to criticism the same as any one else and the Bible was like every other book. "We are done and well done and ought to be done" Mr. Burnham said "unless there is once more an appeal to the religious feeling of the people, bringing them into touch with a Supreme being, rather than depending upon their reasoning as a substitute".

Charles E. Coleman who was chairman for the meeting expressed the thanks of the audience to Mr. Burnham for his unusual address.

CRICKET HATH CHARMS

BLACKPOOL, England—(CP). — Harold Larwood, former Nottinghamshire and England fast bowler who has retired from first-class cricket, will play for Blackpool in the Riddlesdale League next summer.

Battered On Rocks

The wreckage of the United Airlines' Mainliner, which was forced down in the Pacific Ocean while on a flight from Seattle to Los Angeles, is shown here after the pounding seas had literally broken the plane in half. The arrow is pointing to the propeller of the ill-fated airliner which can be seen sticking out the water. Pilot Charles Stead and Isadore Edelstein, passenger, reached safety. Three other passengers and two members of the crew lost their lives attempting to reach the shore through the pounding surf.

Need For Defence May Force Project

WASHINGTON, Dec. 5—(AP).—The new United States defence program, broadened to embrace the entire western hemisphere, may become a factor in deciding the long-standing controversy over development of the Great Lakes-St. Lawrence basin.

A war department spokesman said today the huge seaway plan was being studied by the army high command in connection with "other national defence matters."

What part the proposed project would have in any defence scheme was not disclosed. President Roosevelt said some time ago that demands for electrical energy by industry located in the St. Lawrence area probably would increase tremendously in time of war.

100 GUINEA PIGS LOST

STONEY CREEK. — Fire of unknown origin destroyed a henhouse and shed together with valuable prize-winning live stock on the farm of Norman Macdonald to-day. Loss was estimated at $2,000.

One hundred guinea pigs, 30 rabbits, and 50 Buff Wyandottes and Cornish Bantams were destroyed, among them a number of prize-winners at the recent Royal Winter Fair.

One rich London woman, during the recent crisis, ordered a ton of tea.

New Cabbage Extract May Shelve Danger Of "Insulin Shock"

By Guy Rhoades
(Canadian Press Staff Writer.)

LONDON, Dec. 5.— (CP).— Two University of Manchester research workers have obtained encouraging results in experiments designed to find a substitute for insulin in diabetes treatment which would eliminate danger of "insulin shock" and could be given by mouth instead of injection.

A. D. Macdonald, Professor of Pharmacology at the University, and Dr. L. Wislicki have described in the Journal of Physiology a series of experiments in which they used extracts of cabbage to control the blood-sugar concentration of animals.

(Control of blood-sugar concentration in the modern diabetes treatment discovered by Sir Frederick Banting, Dr. J. R. MacLeod and Dr. C. H. Best of Toronto, is effected through injections of insulin derived from the pancreas of oxen).

Professor Macdonald and Dr. Wislicki worked with two separate cabbage extracts. With the first they raised the blood-sugar concentration of normal rabbits so rapidly that some died of diabetes in six hours.

Then they administered a second extract which had the effect of reducing the concentration in accordance with the size of the doses. They found the second extract equally effective whether injected or administered orally and noted it caused no hypo-glycaemic convulsions such as occur in "insulin shock" from large doses.

Tests With a Dog

Next they experimented with a dog whose pancreas they had removed. Depancreatization of the animal without corrective treatment caused its blood-sugar concentration to mount rapidly and they kept the dog alive initially with insulin treatment.

Then they gradually cut down the insulin injection and substituted cabbage extract until they were able to discontinue the insulin treatment entirely, controlling the blood-sugar concentration with the vegetable extract alone.

The workers were led to hope they had made a discovery which would have the beneficial properties of insulin without its somewhat toxic effects. However, The Lancet, commenting on the experiments, says:

"In view of the failure of previous attempts to establish a practical substitute for insulin, it would be a mistake to wax over-enthusiastic about these new findings. Several conditions must be fulfilled before we are certain that insulin has been replaced and that its action has not merely been simulated. But the observations are certainly encouraging."

U.S. Reclaims Isle Map Maker Gave To Canada

Albany, N.Y., Dec. 5 (CP).

THE UNITED STATES has reclaimed a tiny island in the St. Lawrence River which an erring map-maker ceded to Canada several years ago.

New maps published by the secretary of state's office show Barnhart Island colored yellow, again in the United States. Previously copies erroneously had shown the 400-acre spot in white to conform with the Canadian territory on the map. No international incident had arisen over the error.

In fact, no eye was keen enough to notice it until A. J. Bellfuss of Chicago looked over a map sent by him by the secretary of state's office last July. He wrote to Clarence Knapp, editor in the state department's bureau of publications, who took the matter up with the state land bureau.

Springbrook L.O.L. Elects Officers

(Examiner Correspondence.)

MARMORA, Dec. 5.—Springbrook L.O.L. 442 held its annual election of officers at its regular meeting held on Thursday evening. The election carried out by County Master Webb, resulted as follows: W.M., T. E. Neal, Jr.; Chaplain, Canon W. G. Swayne; recording secretary, Fred Bateman; financial secretary, John Morrison; treasurer, O. Barton; 1st lecturer, Gordon Webb; 2nd lecturer, Roy Barton; Marshal, L. Bailey; committee, Chris Burkitt, G. Bailey, Stan Peterson, Percy Bateman, Charles Lough; tyler, Thomas Webb.

The newly elected officers were later installed by Right Wor. Bro. H. A. Graham, organizer for Ontario East after which short appropriate addresses were given and a delicious lunch served.

Student Is Burned

(Examiner Correspondence.)

CAMPBELLFORD, Dec. 5.—James Farrell received severe burns on his left hand as a result of an accident in the manual training room at the high school on Friday afternoon. The student was said to have been refilling the lower part of a double boiler with water after it had boiled dry. The vessel is used for heating glue and as it was held under the water tap steam poured over the boy's hand.

Butter Held Steady On Market Eggs Covered Wide Range With Business Much Livelier

Business seemed to be livelier on the market Saturday. Most of the morning's stock was sold by noon to a more general extent than on recent Saturdays. Prices were moderate, so the folks on both sides of the benches must have been satisfied.

Chickens were fairly plentiful and sold at 20 cents down to 16 cents, most of them going around 18 to 20 cents. Ducks were steady at 20 to 23 cents, turkeys 25 to 28 cents, but there was more range in the prices of geese from 23 cents off to 16 cents as the morning ended.

Butter was 23 to 25 cents, and eggs varied from 30 cents all the way up to 38 cents, and one woman said she got 45 cents for her first grade. No affadavit was taken with that statement, so it has to be accepted for whatever it was worth. At any rate from 11.30 o'clock on, there was still quite a supply of eggs selling at 33 to 35 cents, and some at 30.

On the outside market potatoes sold from $1.10 to $1.25. Hilliard Strong was asking $1.25 for his Green Mountains, and they looked like full value. Harold Doig quoted the same price for White Stars, and Dooleys were $1.00 and $1.15.

Fresh Beef Arrives

The offering of fresh meats was complete for the first time this winter with an offering of beef by the quarter sold by James Healey of Westwood at 10 cents a pound for fronts and 12 cents for quarters. Pork was 14 and 16 cents, rather plentiful, and Alex Gordon reported lamb a little cheaper at 15 and 18 cents; also mutton at 8 and 10 cents.

Norman Moncrif's price list for the morning was: Baxters 30 cents, Snow apples, especially attractive, attractive, 40 cents, McIntosh Reds 45 cents, Talmans 40 cents and Spies from 26 to 45 cents.

B. Isaac of Norham quoted $2 for their first grade Spies, and V. Boundy of Cobourg asked 30 cents for McIntoshs in six quart baskets, and 45 cents for Talmans and Snows. The hardier apples are developing their full winter quality.

Several other growers had Talmans at $1.25 a hamper and Spies at $1. The apple row was as attractive as usual, and one of the producers brought in a barrel of cider that was tagged at 35 cents a gallon.

Incidentally, Earle Tully reports the annual meeting of the county U.F.O. is to be held on Tuesday, December 13 in the Paragon Hall. Following up an incident of last week in which a farmer collected $1.15 twice for a bag of potatoes, on the market and at the house, it was learned on Saturday that the market purchase was made from a friend who was left in charge of the car for a few minutes and neglected to mark down the purchase as having been paid. Probably the best plan all around is to make the buying of produce conditional on the C.O.D. plan. From Saturday's acknowledgement the farmer restored the market's reputation to full integrity when the circumstances were called to his attention.

Rollie Dixon's covered wagon seemed to be the most comfortable spot on the outdoor market, but he told the Examiner that his trailer made a rather nerve-racking trip into the city, especially on the icy surface of No. 7 highway.

Here are some more prices: Onions 30 cents the peck, parsnips 25 cents, carrots 50 cents a hamper. Cabbage 5 cents each; white kidney beans 15 cents a quart, yellow eyes 15 cents; also parsnips at 60 cents the bushel. Arthur Stinson's prices were yellow danvers onions 25 cents a peck, red onions 25 cents, beets were 25 cents for an eleven quart barket quantity, and turnips three for ten cents. Honey prices were unchanged four pound tins of the clover and basswood crop selling at 55 cents.

From the price indications of Saturday there is likely to be an ample supply of turkeys and other fowl for Christmas at prices that should meet with the approval of buyers.

The wood section of the market was larger than it has been for the last three weeks. H. Mace of Burleigh Falls quoted $8 for a cord of body maple, about half of it dry.

MISSING VIRGIN

LONDON — (CP). — A shilling stamp of the Virgin Islands, with the figure of the Virgin missing from the middle of the stamp, was sold here for $550.

Looking Back
On This Date

One hundred years ago yesterday (on December 4, 1838) took place a raid on Windsor by a band of American fillibusterers, aided by a few Canadian refugees, which for callous brutality by the invaders equalled any incursion by sea pirates.

After landing from the steamer Champlain, which they had stolen at Detroit, "General" Bierce and his army of invasion marched upon Windsor, then with a population of only a few hundred. On a site later occupied by the town hall was a small frame barracks in which were 28 men in charge of Sergt. Frederick Walsh, who declined to retreat to Sandwich, but, instead, said: "No, we will have a slap at them." When the rabble neared, a sentry fired twice, and then a general fight began. The garrison fought until its small stock of ammunition had gone; then some were able to make their escape, while others were burned to death in the barracks, fired by Bierce's men.

Then the so-called "patriots," a majority of whom had never been in Canada before, moved to the village square where Bierce read a proclamation dated at Detroit, Nov. 30, and signed by "William Lount, military secretary" (a son of Samuel Lount, hanged at Toronto, April 12 before). "Arise, then, soldiers of Canada! Let us march to victory or death!" shouted Bierce.

One section of the invaders set fire to a steamer at her dock; another started to raid and pillage houses, which they burned, terrifying women and children and shooting a Negro, named Mills, because when asked to join their ranks he replied: "God save the Queen." But their operations were short-lived. A force of militia under Colonel Prince and Captain Sparke proved that they had no fear of "Yankee bullies," and gave them a dose of British courage. The chief fight took place in an orchard on Francis Baby's farm, now bounded by Sandwich, River and Chatham Sts. and Dougall Ave. As the Canadians advanced they were met by an irregular fire, which did not do much damage.

One volley from the militia was all that was necessary to scatter the raiders. Their standard bearer, "Colonel" Harvell of Kentucky, was killed "defending the flag of the provisional government," while another "general," Putnam, fell during the retreat. Four militia were killed and four wounded during the fight; 44 of the raiders were captured, and Colonel Prince reported that 21 of the enemy were killed in action, as well as four others whom he had captured and whom he ordered "shot upon the spot, and it was done accordingly."

This act of reprisal created much excitement, some condemnation and much praise for the colonel, and it will be told of tomorrow. It should be noted that the raiders were repulsed solely by the Essex militia the regular troops from Fort Malden not arriving until the "pirates were fleeing for their lives!"

TWINS LOOK AHEAD

MELBOURNE—(CP).—The Blashki twins, Joel and Laz, are optimists. On their 80th birthday recently they sent out advance invitations to their 20 guests to attend their 100th birthday.

Lashed By Gale

In common with the other Maritime provinces, New Brunswick was hard-hit by the recent wintry storm that lashed the Atlantic coast. Over $1,000,000 damage was caused by the raging gales. This scene at Shediac gives a slight idea of the gale's fury. The home of Neri Depres was lifted in the air and deposited at Foch bridge, 200 yards away. The occupants were not injured.

MARMORA

Mr. and Mrs. O. Hobson of Toronto visited Mr. and Mrs. B. Gifford, over the weekend.

Mr. and Mrs. Harold Mumby and two children of Wellington visited relatives here over the weekend.

Miss Grace Prentice of Belleville spent the weekend at her home here.

Miss Peggy Sweet of Peterborough spent the weekend with her parents, Mr. and Mrs. Frank Sweet.

Miss Mary Murray of Toronto spent the weekend at her home here.

Mr. C. W. Gladney and daughters Jean and Elizabeth spent Sunday here.

Two miscellaneous showers were well attended on Friday evening at Deloro Hall. Mr. and Mrs. William Burke (nee Carma Young) were recipients of many useful presents, the gathering numbering over one hundred.

At the White Hall, Marmora, Mr. and Mrs. C. Godfrey (nee Gertie Naylor) were similarly honored, goodly number of relatives and friends being present.

The annual bazaar and rummage sale with an Irish supper under the auspices of St. Andrew's Women's Association, was held in the church hall on Saturday evening with good patronage.

JAPAN BUSY WHALING

Japan has increased its whalers in the Antarctic because it is using whales to supply substitutes for many restricted articles.

For 24 Years Vicks Advertising has been passed upon by a Board of Physicians.

ESCAPE much of the MISERY OF COLDS

Use specialized medication for nose and upper throat where most colds start

Helps Prevent Colds Developing – Don't wait until a miserable cold develops. At the very first warning sneeze, sniffle, or nasal irritation—put a few drops of Vicks Va-tro-nol up each nostril immediately. Used in time, Va-tro-nol helps to prevent the development of many colds.

Clears Stuffy Head, Too – Even when your head is all clogged up from a neglected cold, Va-tro-nol brings comforting relief. It quickly clears away the clogging mucus, reduces swollen membranes, helps to keep the sinuses from being blocked by the cold—lets you *breathe* again.

FEEL its tingling medication go to work

VICKS VA-TRO-NOL

Used in more homes than any other medication of its kind

CONFEDERATION LIFE FOR STRENGTH, SERVICE AND SECURITY.

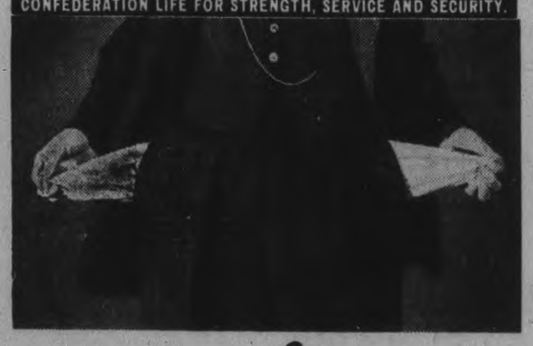

How much have You saved in the last twelve months?

THERE is one certain way to make yourself save. Purchase a Confederation Life policy. You then find yourself setting aside a sum regularly. The money is definitely saved. In addition, you immediately set up an estate of thousands of dollars.

Last year, with the stroke of a pen, many men added to their estate by putting a part of their savings into Confederation Life insurance. Many of these policies included a special benefit providing a monthly income in the event of total disability from sickness or accident.

BEFORE YOU INSURE—CONSULT

CONFEDERATION LIFE ASSOCIATION

HEAD OFFICE TORONTO

ONE OF THE WORLD'S GREAT LIFE INSURANCE INSTITUTIONS

Branch Office: Bradburn's Building, Peterborough, W. A. J. Giles, Manager

Canada Manufactures War Airplanes

When the British government recently announced in the House of Commons its intention to place a large order in Canada for fighting planes, the cities of Vancouver and Ft. William were singled out for especial mention, in view of the fact that the aircraft factories of those cities, not being members of the Canadian Aircraft Manufacturers' Syndicate would receive separate orders. The Boeing Aircraft of Canada at Vancouver has had a rather unique career. Formed at the height of the boom, its initial contract was to build mail planes for the Canadian government's trans-prairie mail service, but the mail contracts were cancelled before the planes were delivered and for a number of years the aircraft factory was idle. Now it is working 24 hours a day turning out 17 Blackburn Sharks, of the type shown above.

Champions Everywhere

A recent check-up of 1,800 amateur and professional hockey players in over 30 countries showed 1,729 wore C.C.M.'s — 71 players used 7 other makes. Truly C.C.M.'s are champions everywhere. Look for the winged tag of identification on a genuine C.C.M. Matched Set. Ask your dealer for free, complete catalogue.

NONE GENUINE WITHOUT THIS TAG

C·C·M· MATCHED SETS THE LAST WORD IN SKATING EQUIPMENT

T. H. ASHBY

We Stock a Complete Line of C.C.M. Products and Parts

Telephone 546 200 Rubidge at Dalhousie

We Carry a Complete Line of C.C.M. Products

PLAYMOR SPORTS

172 CHARLOTTE ST. TEL. 3772

THE CANADIAN DEPARTMENT STORES LIMITED

STORE HOURS—9 a.m. to 5.30 p.m.; Saturday: 9 a.m. to 9.30 p.m. PHONE 3000

IN THE C.D.S. TOYLAND
Situated On Second Floor

SANTA CLAUS

Will greet little boys and girls in the afternoons this week from 2 p.m. to 3.30 p.m., Saturday 9 a.m. to 10.30 a.m., 2 p.m. to 3.30 p.m.

TOYS FOR GOOD LITTLE CHILDREN

CROKINOLE

Crokinole board of smoothly finished wood in octagon shape. Markings are clearly shown on playing surface. Wood discs included 2.59

Table and Chair Sets

Table and two chairs of hardwood, enameled cream with light blue trim. Table 22" x 18". Height from floor 19". Chair seats 11" from floor. 3-Piece Set 2.95

Dump Trucks

Lots of fun playing builder and contractor. This truck has lever operated dump body, heavy guage steel that will stand a lot of bumps. About 17 inches long. Each ..... .69

—2nd Floor, C.D.S.

Endorsed By "Red Horner"
HOCKEY SKATES AND BOOTS

Increasing sales every year are a true indication of the splendid value of this popular outfit. Endorsed by "Red" Horner, whose long experience in the front ranks of professional hockey proved to him the necessity of well-fitting boots that give proper support. Boots are made on a narrow shank last from good quality Maroon-colored top grain side leather in professional style with inside web supports. Solid leather toes and felt-lined tongues. Black wing vamps, McKay stitching throughout, and leather soles. Fitted with "Red Horner" aluminum-finished skates.

Men's sizes 6, 7, 7½, 8, 9, 10, 11. Outfit 4.50

Boys' sizes 3, 4 and 5. Outfit 3.95

—Basement, C.D.S.

THE CANADIAN DEPARTMENT STORES LIMITED

Tomorrow
CLOUDY; LIGHT RAIN OR SNOW.

The Peterborough Examiner

Last Year
MAXIMUM 33 - MINIMUM 27

VOL. LXXX, No. 284 | PETERBOROUGH, TUESDAY, DECEMBER 6, 1938 | ★ | PRICE THREE CENTS

19 KNOWN DEAD IN MINE TRAIN PLUNGE

Proposed Referendum Is Withdrawn By Council; Two Other Bylaws Held Up

Conditions Said Not Favorable For Vote So Council Divides 7 To 2 Allowing Tenants To Vote Is Discussed

The proposed referendum on the question of acquiring land not to cost more than $30,000 for a new market site will not be submitted to the ratepayers at the municipal elections on January 2, the City Council decided Monday night, exercising a discretion which persuade them, in the words of Mayor Hamilton, that present conditions were not favorable for a bylaw suggesting the expenditure of public money.

The bylaw authorizing taking of the vote on this question was withdrawn in second reading on Mayor Hamilton's motion, seconded by Alderman McCannan, resulting in a division of 7 to 2. An incidental issue as to whether tenants should be consulted lapsed with the broader decision not to proceed with the referendum.

Alderman Bradburn raised that point, contending that the proposed bylaw should be referred only to the property owners who were entitled to vote on money bylaws. "If we go over their heads we are doing something that is contrary to our authority and the Municipal Act," he said. "If the vote by all municipal electors was favorable to the bylaw, the council might decide to go ahead with the issuing of debentures to buy land. Then you would have to get the approval of those citizens who are entitled to vote only on money bylaws, so you might as well do that first as last."

"There's nothing binding in the bylaw," Alderman Wilson remarked. "It simply asks for an expression from the people as to whether they are in favor of the city buying land for a new market site. Its a crime that women have to climb those stairs to the basket market."

Alderman Glover said he agreed with Alderman Bradburn, believing that the government would not sanction the issuing of debentures on a bylaw of that kind.

Alderman Gordon said he thought the vote might be small in the coming elections. He said he could see no reason why the customary two-year term should not be extended to Mayor Hamilton, an expression of goodwill that brought a responsive "hear, hear" from some of the aldermen.

"I thought," Ald. Gordon said, "that if we had the opinion of both tenants and property owners it would be an influence on the pro-

(PROPOSED)
(Continued on Page 6, Column 1)

Italians Recall Cruiser In French Crisis

ROME, Dec. 6 (A.P.). — Several hundred Italian students, after an unsuccessful attempt to reach the French Embassy, demonstrated in the streets of Rome to-day in support of Italian claims to French-controlled Tunisia.

The students deserted classrooms of several Rome schools and trooped through the streets shouting "Tunisia is ours." They converged on the French Embassy, but found it blocked by strong police guards, established on the surrounding streets.

Turned back, the students marched to the Palazzo Venezia where they called for Premier Mussolini and sang Fascist songs. Mussolini did not appear.

The crowd then made a second attempt to approach the French Embassy and again ran against the adamant police line.

The students next marched to the Palazzo Barschi, Rome headquarters of the Fascist Party. Their continued uproar brought the Provincial Secretary, Andrea Ippolito to the balcony.

Ippolito told the students their demonstration was "more than legitimate" and that they had "done well to show their spirit."

"Once it was students who led a warlike people forward," the Fascist official continued. "But we have no need of such methods for we have a chief who knows his people are ready for his call."

Again when the students raised the cry "Tunisia," Ippolito roared back. "There is no need of talking of Tunisia—we will go there."

Cruiser Recalled.

The Italian cruiser Raimondo Montecuccoli, in Adriatic waters for the past 15 months, was called back to the Mediterranean as the Fascist press intensified demands for French-controlled territory.

The newspaper Il Messagero said the 1935 accord, in which France ceded Italy a strip along the Tunisian frontier, should not be regarded as a final settlement of the territorial question but merely a starting point for new negotiations.

"Some English newspapers justly observe that the Italy of to-day is no longer the Italy of 1935; that the Italy of to-day is an empire which has undiminished demands against which it is useless to prote t," the paper said.

"The accord of 1935 strove for Mediterranean equilibrium which conformed to the situation of that time. But may anyone seriously and in good faith compare the Italy of 1938 with the Italy of 1936?"

Pleads Guilty

LONDON, Ont., Dec. 6 (C.P.). — Melville Campbell, 37, who was sentenced last month to nine years in Penitentiary after pleading guilty to taking part in the holdup of the Royal Bank branch at Mount Brydges, was brought to London last night from Kingston Penitentiary. It was understood Campbell would be used as a witness against Raymond (Dolly) Quinton of Windsor, also charged with armed robbery in connection with the holdup.

Drunken Woman To Start Probe

HAMILTON, Dec. 6 — (CP). — Statements of an accused woman that she and a friend purchased and drank beer in the women's beverage room of a local hotel Monday forenoon—election day—should be investigated, James Chambers, city liquor prosecutor, said in Magistrate's court today.

Mrs. Mary Collins, Hamilton, charged with the illegal possession of liquor, was asked by Mr. Chalmers how it came about that she was found intoxicated in her apartment if she had not drank part of a bottle of alcohol found on her dressing table.

She and her friend went to the hotel in the forenoon yesterday. "There were just the two of us. We were there half an hour, and had three glasses beer each, I paid the waiter," Mrs. Collins testified.

"I think the story about drinking beer in an hotel on election day should be investigated further," Mr. Chambers submitted.

"It looks rather peculiar, doesn't it?" remarked the Magistrate.

For the illegal possession of alcohol, Mrs. Collins was fined $125 or three months in jail and her

(DRUNKEN WOMAN)
(Continued on Page 2, Column 1)

Never Has 'Grilled Millionaire' For Breakfast Roosevelt Confesses To Students

Chapel Hill, N.C., Dec. 6 (AP)

PRESIDENT ROOSEVELT is not an "ogre," and he does not breakfast on "grilled millionaire."

Said the president yesterday in his address at the University of North Carolina:

"You undergraduates who see me for the first time have read in your newspapers and heard on the air that I am, at the very least, an ogre—a consorter with Communists, a destroyer of the rich, a breaker of our ancient traditions.

"You think of me perhaps as the inventor of the economic royalist, of the wicked utilities, of the money changers in the temple.

"You have heard for six years that I was about to plunge the nation into war; that you and your little brothers would be sent to the bloody fields of battle in Europe; that I was driving the nation into bankruptcy, and that I breakfasted every morning on a dish of 'grilled millionaire.'

"Actually I am exceedingly mild mannered person—a practitioner of peace, both domestic and foreign, a believer in the capitalistic system, and for my breakfast a devotee of scrambled eggs."

Woman Driver Upsets On Icy Curve 4 Others Join Her

Bingham, Utah, Dec. 6 (AP)

MRS. GEORGE McDONALD'S car skidded on an icy curve and overturned. A second automobile skidded and landed beside the McDonald machine. A coupe hit the icy spot. Three cars were piled up. Came a grocery truck and the pile was four. Then a bakery truck catapulted into the wreckage and lifted the McDonald car back onto its wheels. All this in 20 minutes—and nobody hurt!

Daladier Orders Marines To Man Liner

PARIS, Dec. 6.—(AP).— Premier Daladier, determined to break the shipping strike at Le Havre, ordered 259 sailors to man the liner Paris to-day and take her to New York on schedule.

Sources close to the government indicated the Premier had decided to keep all French trans-Atlantic liners moving with naval crews and requisitioned stewards, if necessary, to break the strike.

Three destroyers arrived at Le Havre early to-day with sailors from the Cherbourg base. More sailors, all specialists trained to handle merchantmen in time of war, were called from other bases.

Lest the strikers attempt to interfere with the sailing of the Paris, the government ordered the navy to sail her to Cherbourg where she will pick up most of her trans-Atlantic passenger by tender to-morrow and leave for New York. The usual port of sailing for the Paris is Le Havre.

Approximately 1,500 of the liner Normandie's crew, 2,000 workers on the liners Paris and Ile de France, and 1,500 dock workers and port handlers were on strike at Le Havre in sympathy with 60 of their numbers discharged for taking part in the general strike last Wednesday.

322 Americans Waiting

Among passengers on the Paris, officials said would be many of the 322 American volunteers evacuated from Spain last week.

Just before the government's decision to use naval crews became known the striking seamen sent a delegation to Paris to talk with L.

(DALADIER ORDERS)
(Continued on Page 6, Column 7)

Victim Of Car At 82

OTTAWA, Dec. 6 (C.P.).—Samuel Hurley, 82-year-old Dundas County farmer, dined in hospital here last night from injuries received on Sunday night when he was struck by an automobile allegedly driven by Irwin Holmes of Winchester.

Mr. Hurley was walking to church with a neighbor and stepped into the path of the automobile not far from his home near Winchester.

Cars Rocket Mile Down Scotia Colliery Strewing Bodies Along Shaft As Cable Holding Over 200 Men Breaks

Toll Mounts As Mangled Victims Are Dug From Debris In 11-Foot Passage; Weeping Wives, Tots Jam Shaft Mouth

By Arthur Andrew (Canadian Press Staff Writer.)

SYDNEY MINES, N.S., Dec. 6 (CP).—The full extent of an underground tragedy that struck Princess Colliery early today began to unfold in a crowded hospital ward where injuries proved fatal to five more miners, bringing to 19 the tentative toll of death.

Because of the crowded quarters and the large number of injured requiring immediate aid, doctors were unable to make a definite list of the men who died or were injured fatally when a mine train broke loose from its steel towline and hurtled to destruction down a 10,000-foot incline.

But 14 bodies were brought up on improvised board stretchers and more than two score injured were carried to the open by rescue workers who found bodies and injured men strewn with wreckage for more than a mile along the narrow railway shaft. Five of the injured died in hospital and were carried off to the morgue to await definite identification.

Just what happened no one could say definitely. But survivors, carried or dragged from the shaft, said the steel cable towline snapped about 1,000 feet from the last car. There was not even a split-second's hesitation as the cars, known to the miners as a "rake," shot downward. The train gained terrifying momentum as the jolting cars hurtled down the 10 per cent. grade. There was a horrible suspense. Then the crash.

Over Two Hundred Men Start Fatal Ride

In the shaft house, the operator knew the cable had been released of its burden. But he was unaware of what lay at the bottom of the black pit. It was not until the hurriedly mobilized rescue squads were lowered down the slope that extent of the tragedy was discovered.

More than 200 men were believed to have been riding on the "rake" at the time. But none could tell in any detail exactly what happened. Some said the leading car jolted itself off the track and formed a wedge on which the others piled up in the narrow passage only 11 feet in diameter. Others believed the train, swaying wildly, jumped the track and smashed against an abutment, causing the chain of cars to snap like a cracked whip.

All 26 cars were piled up in "one tangled mass, a mile and a quarter down," according to George Dwyer, one of the first rescue workers to clamber down the slope.

"All the way I passed bodies," he said after returning to the surface. "They were strewn out the whole mile and a quarter down. Some, maybe three or four, were still in the wreckage."

Cadell Nicholson, one of the survivors, could only repeat: "It was awful. Awful." He said "there wasn't any jolt when the rope broke. We just burst into a terrific speed, maybe 60 miles an hour. I guessed what had happened and jumped off. Men were jumping off all around me. I saw some get killed and others hurt. There were lots killed, I think. It was awful."

Worst Tragedy Since Halifax Blast

Word of the tragedy, one of the worst in the province since the Halifax explosion of 1917 which killed 1,200 persons and left another 400 "missing," spread like wildfire through the neighboring coal mining communities.

There was hardly a sound except possibly for the occasional voice of a child. Numerous children, gathered around mothers or brothers, stood in the tense throng and waited with their elders for some word from underground. There was little to do but wait.

It was a slow process, carrying up the broken bodies and the moaning injured. Each time the rescue squad appeared at the mine mouth there was a deep, tense silence among the crowd as they waited for the answer to the unasked question, "Who is it?"

Doctors and nurses were summoned from all neighboring towns, most of them other mining centres long acquainted with such disasters. They were lined in front of the big crowd which kept growing as the news spread deeper into the neighboring districts, and administered aid as rapidly as the injured were handed out on improvised stretchers.

Scores of women, standing on tip-toe to see over the crowd, watched the shafthead for the appearance of each survivor. But hardly a word was spoken. There would be a slight shuffle as a woman, generally accompanied by children, would make her way to the front to greet a man who had escaped death by a chance of luck. Then there would be a brief embrace, a tear or two and survivor and his family would disappear into the throng.

Mine Washhouse Becomes Morgue

A tense silence fell each time a body, laid out on rough board stretchers and covered by tarpaper, was carried into the open. The colliery washhouse was turned into a temporary morgue where the dead were taken to await identification. The injured, too, were carried to nearby shelter, where they were aided by doctors and nurses, mostly covered with red clay from sloshing around in the heavy muck. From the shelters the injured were rushed to hospital.

Company officials were unable to suggest any cause for the break. The cable had been tested to haul a weight of 65 tons while the load carried at the time of the crash would total about 15 tons, they said. A full "rake" of men had been lowered only a few minutes earlier into the mine, one of the oldest in the province and employing about 600 men.

Survivors Tell Of Terrifying Experience

From hospital cots and from first-aid shelters, survivors told of their terrifying experience while roaring through a dark mine shaft on a runaway string of cars.

Sixty-year-old Billy McKeigan wanted to leap along with others as the wild ride reached its terrible end but he found himself unable to move. As the crash came he was thrown

(CARS ROCKET)
(Continued on Page 2, Column 2)

Contests Leadership

Another entry in the race for the leadership of the Ontario Conservative party was made known when Rev. Norman Rawson, of Hamilton, announced he would be a candidate for the party leadership at the forthcoming Conservative convention.

Coalition Taboo For Both Drew, Lawson

TORONTO, Dec. 6 (C.P.) — At least one certainty developed to-day from the pre-convention struggle for the Ontario Conservative Party leadership—Coalition Government is not a political factor just now.

Two of the candidates seeking election at the Provincial convention here on Thursday and Friday to succeed Hon. Earl Rowe came out definitely with statements that they are not interested in the subject of Coalition. Premier Hepburn has indicated complete lack of interest also.

"If I am elected Leader there won't be any Coalition with the Hepburn Government," said Hon. Earl Lawson in denying a charge that his candidature had been put forward by "Ottawa Conservatives."

"The way to assure no truck or trade with Hepburn is to elect me Leader," asserted Col. George A. Drew, regarded as one of the most dangerous leadership candidates in the field.

The question of Coalition came up in April, 1937, during the Oshawa strike of automobile workers when

(COALITION TABOO)
(Continued on Page 2, Column 2)

Italo-German Pressure May Force Switzerland To Oust League

By Dewitt Mackenzie
(Associated Press Foreign Affairs Writer.)

GENEVA, Dec. 6 (AP)—The fresh outburst of bitterness between France and Italy—this time over Italian minority claims with respect to French territory—has added to the unhappiness of Switzerland as host of the League of Nations and increased the possibility that the league, ill though it is, may have to abandon its marble palace and seek haven in some other country.

The point is that the league is a red rag to the Rome-Berlin axis, and because little Switzerland is sheltering the peace organization she is very much in the bad graces of Messrs. Mussolini and Hitler. That is a disadvantageous position for Switzerland to be in. There is a well founded tradition that Swiss policy must never run counter to any two of her three great neighbors—Germany, Italy and France.

Swiss relations to the league certainly cross Italy and Germany, the wrong way. Both Nazis and Fascists are so incensed at league activities that Switzerland not only is deeply worried but frightened. Some Swiss actually fear that the country may be invaded unless is dissociates itself entirely from the league. This fear probably is based on the fact that she has a "minority problem" of her own, since the majority of her population is of Germanic blood.

Sixty-five per cent of her trade is with Germany, Italy or German controlled countries. Should this commerce be cut off it would be a catastrophe for the Swiss. I understand that Swiss officials are

(ITALO-GERMAN)
(Continued on Page 3, Column 3)

Judge Rules Beethoven No Peace Breaker, Frees Blind Musician

San Francisco, Dec. 6 (CP)

"BEETHOVEN," said Judge Herbert Kaufman, "cannot disturb the peace." So he freed Rudolph Ramat, 69, and blind, of a charge of disturbing the peace by playing his accordian on Market street.

"Your Honor," Ramat pleaded yesterday, "I have worked all my life. I don't want any pension. I play my accordian, maybe not well, but only the classics. Listen—"

And he played Beethoven's "Moonlight Sonata" for the judge.

Western Pioneer Dead

VICTORIA, Dec. 6 -(CP)- Mrs. Sophie N. McMillan, 82, widow of the late W. W. McMillan of Winnipeg, Man., one of the old timers of the Winnipeg district, died at the home of her son here today.

Mrs. McMillan was born in Peterborough, Ont., and came west to Winnipeg by boat and stage in 1875.

TO PLOUGH ROADS

FREDERICTON — (CP). — The works has announced it will keep at least 1,015 miles of main highway open to automobile traffic in New Brunswick throughout the winter. Last year, owing to mildness, the department was able to keep open about 3,500 miles.

Mayor-Elect

Dr. E. C. Young an old Ennismore boy who was elected on Monday as mayor of Riverside near Windsor

Howard Quinn Re-elected Liberal Head

Howard Quinn of Douro township was returned as president and most of the other officers were re-elected with him at an enthusiastic and well-attended meeting of the Peterborough West Liberal Association held in the Moose Hall on Monday night. The only new names in the list were those of Dr. Ralph Honey and Clarence Laing of North Monaghan who were elected vice-presidents replacing James Lundy and Earl Tully who asked that they be allowed to retire. The slate of officers was as follows:

President—Howard Quinn, Douro.
First vice-president — Thomas Doughty, Peterborough.
Second vice-president—Dr. E. M. Crough, Peterborough.
Third vice-president — Dr. Ralph Honey, Peterborough.
Fourth vice-president — Clarence Laing, North Monaghan.
Secretary — Jacob Low, Peterborough.
Treasurer—E. B. Fowler, Peterborough.

A feature of the meeting was the statement from J. J. Duffus, M.P., that while he did not know whether or not there would be a Federal election next year he was rather inclined to think there would be no appeal to the people until 1940, and his further remark that as a result of the Liberal housing program, the number of houses erected in Peterborough had increased from 32 in the first eleven months of last year to 53 in the same period of 1938.

Representatives from all parts of the riding were in attendance with a fair sprinkling of ladies present when President Howard Quinn called the meeting to order. George Nicholls acted as song-leader and with Miss Dorothy Whatley at the

(HOWARD QUINN)
(Continued on Page 6, Column 5)

Chandos Council Is Re-elected

(Examiner Correspondence.)

APSLEY, Dec. 6. — Reeve Allan Caldwell and his entire Chandos Township Council were returned to office on Monday in the first municipal elections to be held in Peterborough County this year.

Caldwell defeated Robert Scott by an even hundred votes for the Reeveship, capturing 192 votes to his opponent's 92. Members of the Council were returned as follows: John Reynolds 147 votes, Owen Montgomery 127 votes, William Johnston 123 votes, Charles Weast 122 votes. Defeated candidates were Marshall McCauley with 86 votes, and George Tanner with 84 votes.

After years of boring oil has been found in southeast Anatonlia.

Nazis, French Sign Pact To Avoid War

Ribbentrop, Bonnet Use Golden Pen At Paris Ceremony

PARIS, Dec. 6—(AP).—A Franco-German pact intended to prevent future wars between the two countries was signed at the foreign ministry here today by foreign minister Georges Bonnet and the German foreign minister, Joachim Von Ribbentrop.

In the large clock room, lighted with great electric candelabra, the signing took place at a Louis XVI. desk placed before the monumental fireplace under the clock from which the room takes its name.

Von Ribbentrop and Bonnet sat in armchairs at the desk. Near them were the German ambassador, Johannes Von Welczek, Alexis Leger, secretary general of the French foreign office, and Robert Coulondre, French ambassador to Germany.

On the desks lay the document in French and German, in ornamental handwriting on cream-colored vellum bordered by a simple red line.

At a word from Maurice Loze, chief of protocol, Bonnet took a gold pen from an ornamental inkstand and signed under the French text, followed by Von Ribbentrop, who was first to sign under the German text.

The document was also witnessed for France by Premier Edouard Daladier and high officials of the foreign office, and for Germany by members of the delegation accompanying Von Ribbentrop.

More To Come

What the pact left unsaid was the subject for further negotiation between Von Ribbentrop and his staff, Premier Daladier, Bonnet and their veteran advisors on foreign affairs.

France wanted to know whether Germany backed the Italian agitation for Tunisia and Corsica. France wanted to know also how determined was Germany on her own colonial demands.

Premier Daladier said yesterday France would resist both colonial aspirations.

Paris buzzed with rumors on the eve of the signing ceremony.

One published reports said the wife of one cabinet minister declined an invitation to the official reception for Von Ribbentrop and wrote she and her husband "are dining at the Czechoslovak legation."

One report attributed by several papers to a "high official of the foreign office" said the french had been assured Chancellor Hitler would cut many attacks upon France from the next edition of Mein Kampf, his autobiographical-Political volume.

The Weather

The Examiner's Barometer — Noon - - 28.83

Peterborough Temperatures
To-day:
Night low - 36
Noon - - 35
Yesterday:
Highest - 47
Lowest - - 33
One Year Ago:
Highest - 33
Lowest - - 27

Following are comparative temperature statistics for last week and those for corresponding period of two previous years:—

1st Week December	1938	1937	1936
Average daily max. temp. ..	37.2	36.7	27.5
Average daily min. temp. ...	21.2	27.2	9.4
Highest temp. ..	47.0	43.0	38.0
Lowest temp. ..	8.0	16.0	*13.0
Precipitation ...	0.32	0.22	0.37

*—Below zero.

Weather Forecast

Georgian Bay — Strong north-west and south-west winds; mostly cloudy to-day and Wednesday, with some light rain or snow; not much change in temperature.

Lower Lake Region — Strong north-west and south-west winds; mostly cloudy to-day and Wednesday, with light scattered showers and much the same temperature.

Northern Ontario — Cloudy to-day and Wednesday, with occasional snow; part rain in southern districts.

Sun—Rises at 7.37 a.m., Sets 4.41 p.m.

Rent Collector Is Drummed Out By Dishpans And 132 Families Get Lower Rates

LONDON, Dec. 6 — (CP). — A group of 132 families residing in the Mile End district of East London today emerged victorious from a clamorous rent "strike."

The families, occupying flats rentals of which varied between 16 and 20 shillings $4 and $5) per week, decided they were paying too much. The tenants entrusted their case to the "Tenants league of Stepney" which promptly organized the "strike."

When an agent of the owners arrived in the quarter to collect rent he was greeted by huge streamers bearing such slogans as "We want lower rents!" "We want repairs!" and "Tenants unite!" When he approached housewives to collect the weekly bill he was met with a unanimous but polite "No." He left the district amid boos and the din of kitchen pans and dustbins pounded by the housewives.

Members of the tenants' league collected the rent, placed it temporarily in a bank, and opened negotiations with the proprietors. The latter finally agreed to establish a maximum rental of 15 shillings ($3.75), two shillings more than the maximum demanded by the tenants, and agreed to undertake necessary repairs and alterations.

Germany's Jews Are Given Orders To Liquidate 3 Billion Wealth

BERLIN, Dec. 6. — (AP).— The Deutsche Allgemeine Seitung today placed $3,080,000,000 the total of Jewish wealth which "must be moved" under the Economics Ministry decree authorizing Nazi officials to liquidate Jewish possessions.

The newspapers said this total (7,700,000,000 marks) took in 2,900,000 marks ($1,160,000) in real estate and working capital and that the remainder was in "other wealth."

The decree announced yesterday stipulates that Jews no longer can sell or pawn any valuables without a government permit, that they must deposit securities within banks, and that they can not acquire real estate.

It impowers officials to order Jews to sell or liquidate real estate and other possessions wherever it was held necessary for the national welfare. A trustee may be appointed for an owner living abroad who declines to sell.

The decree contains "the legal basis for the full aryanization of German economics. German real estate and other important parts of the national wealth," an official explanation said.

Newspapers generally welcomed it as a measure "to break the last Jewish stronghold." A date for making it effective likely will be published by the official Gazette Monday.

The Gazette yesterday published a new ruling making Jews in former Czechoslovak Sudetenland liable to Marshall Hermann Goering's order of last April, that they must declare their fortunes as of Dec. 1 before Jan. 31, 1939.

The first extensive measures restricting the areas into which Jews may go meanwhile, were applied in Berlin to-ay.

The places forbidden from today on were the Wilhelmstrasse, where government buildings are situated; the Square before the Great War Memorial in Unter Den Linden; theatres, museums, public play and sports grounds, and public bath houses.

Italian Marines Fight French —And Pay Costs

Shanghai, Dec. 6.

ITALIAN MARINES will pay for damage done to a cafe in the French Concession's "Blood Alley" early Monday in a brawl with French sailors, it was learned today.

The fight developed, it was reported, when an Italian—a member of a unit sent her recently—shouted, "Tunis! Corsica!"

The brawl lasted several hours. In an exchange of shots with French police ten persons were wounded.

MORE ABOUT—
Coalition Taboo
(Continued from Page 6)

Mr. Rowe was Conservative Leader. Premier Hepburn has stated he did not discuss Coalition personally with Mr. Rowe and that he was not in favor of it at that time.

Mr. Rowe has charged that Col. Drew resigned in 1937 as Conservative organizer because the Party Leader would not accept Col. Drew's demands for Coalition. Col. Drew says he favored Coalition then, but his resignation was tendered because he could not accept Mr. Rowe's labor policy.

When more than 1,200 delegates gather here on Thursday they will have at least four candidates definitely in the Leadership race—Mr. Lawson, Col. Drew, Wilfred Heighington of Toronto, and Rev. Norman Rawson of Hamilton.

Drew's Letter to Rowe

There was published a letter written April 30, 1937, by Col. Drew, former Conservative organizer, now a leadership candidate, to Hon. Earl Rowe urging Mr. Rowe to accept proposals for a coalition government. (Premier Hepburn has denied he proposed a coalition.)

Col. Drew last night said his only knowledge of the union government offer came from Mr. Rowe and that two weeks after they were made, Mr. Rowe told him he was inclined to consider them favorably.

"I want it clearly understood that the talk of coalition came to me from Mr. Rowe," said Col. Drew. "All the facts I refer to in the letter were communicated to me by Mr. Rowe apart from this: That I was in the room when he (Mr. Rowe) made arrangements by telephone to see Mr. Hepburn."

Mr. Lawson became the fourth declared candidate for the place vacated by Mr. Rowe. Others who have announced they will be in the balloting Friday are Col. Drew, Wilfred Heighington and Hon. Earl Lawson. All four say they are in to the end.

In the letter published yesterday, Col. Drew told Mr. Rowe he was resigning because he felt there was definite need of a stand in Ontario against the C.I.O., then called the Committee for Industrial Organization, now called the Congress of Industrial Organizations.

A Very Live Issue

The C.I.O. at that time was a live issue in Ontario because of the Oshawa General Motors strike—so live an issue that it led Premier Hepburn to call for the resignations of two ministers who he felt were out of harmony with his anti-C.I.O. stand.

Col. Drew's letter to Mr. Rowe said he was convinced that the C.I.O. threat was even more serious than Mr. Hepburn indicated. The opinion was based on "confidential information."

Added to the information made public by the letter, was a statement from Col. Drew that Mr. Rowe told him he first considered the coalition proposal about April 20 and "was considering it favorably under the terms he outlined to me. I believed it was in his interests to accept the proposal."

Col. Drew said he was not going to be diverted to side issues on the eve of the convention. The Oshawa strike and its sequel was a past issue.

"If Mr. Rowe had the interests of the party at heart, he could have taken up this matter before this. I do not intend to be diverted from the issues that must be considered now by this carefully-planned last-minute campaign."

Croll Defeats Wigle By 5,000

WINDSOR, Ont., Dec. 6 (CP). — David A. Croll, elected Mayor again of the city in which he worked his way from newsboy to Cabinet Minister, invited "best wishes" today from his opponents in Windsor's bitterest, most tumultuous mayoralty campaign.

But Mayor E. S. Wigle, 79-year-old life-long Conservative who carried into the balloting yesterday the support of Ontario's Liberal Premier, Mitchell Hepburn, had no best wishes for the 38-year-old, Moscow-born lawyer.

"I don't wish him luck," Col. Wigle said. "When a man is elected on promises that he can't keep, you can't wish him luck, can you?"

Croll, who came to Canada at the age of six and worked to put himself through school and college, wrote what he called his greatest victory into a stormy political career in his election over Wigle and Roy C. Haight, an accountant in a firm that formerly audited the city's books. The predominantly industrial community gave Croll 19,888 votes, Col. Wigle 14,277 and Haight, never considered a contender, 990.

"If I had been the unfortunate one in this election, I would have given my opponents my best wishes," Croll told election-night audiences as his plurality mounted steadily. "I want —and I want you to know that I want—their best wishes even in victory."

He saw the result as a warning to a "great many" that they will not be allowed "again to put down the iron heel."

MORE ABOUT—
Drunken Woman
(Continued from Page 1)

apartment declared a public place under the Liquor Control Act. In addition, she must spend three months definite, and two months indeterminate, in Andrew Mercer Reformatory, for breaking the terms of her probation.

The two sentences were made concurrent.

Mrs. Collins' case was investigated yesterday when her husband told the probation officer that he could not renew his bond for her probation. "He is a very sick man. He was operated on, but nothing could be done," the officer said.

When the husband's bond was withdrawn, the probation officer and constable Hurst visited the apartment, and found the alcohol.

Shot Four Times

ST CATHARINES, Ont., Dec. 8.—(CP)—Dr. E. R. Frankish, who performed the postmortem on Charles H. Jones, killed in his shack near here, has returned to Toronto. Meanwhile, police headed by Inspector George Mackay, of the criminal investigation bureau carried on the investigation.

Rap At Roosevelt

WASHINGTON, Dec. 6—(AP).—A Washington minister who relied in income tax returns as his basis, to-day criticized James Roosevelt, son of the United States President, for apparent neglect to make church contributions.

Rev. Howard Anderson, minister of the First Congregational Chuch here, and the first of a series of "affirmative" witnesses before the House of Representatives committee investigatin unamerican activities, said in a statement that young Roosevelt's income tax reports for several years showed that "in not a single year had he contributed to a church—and in only one year did his gifts out of income running high into five figures, exceed $28 per annum."

Delayed Dynamite Blast May Cost Farmer And Son Eyesight

BELLEVILLE, Ont., Dec. 6. — (CP).—An emergency operation was performed early to-day on Richard Fleming, elderly farmer of Huntingdon township and his son Percy Fleming, 30, at the Belleville General Hospital in an effort to save their eyesight after a dynamite explosion on their farm 20 miles north of Belleville yesterday.

The men were blasting stone in a field on their farm near White Lake. After waiting for some time in a place of safety after the charge should have exploded and thinking something had happened to prevent the dynamite from exploding they went to the place to investigate when a shower of rocks "blew" in their faces. Dr. James H. Forrester is attending the injured men.

Prince And Fiancee

This is an exclusive picture of Prince Aage of Denmark, 51-year-old nephew of King Christian of Denmark, with Dorothy Gould, daughter of Frank Jay Gould, American capitalist. Late last month Prince Aage announced he was preparing to divorce his royal Italian wife and marry Miss Gould. His present wife is the former Countess Calvi di Bergoli, sister-in-law of the crown prince of Italy. Miss Gould is the former wife of Swiss Baron Graffenried.

MORE ABOUT—
Italo-German
(Continued from Page 1)

considering whether it would not be better for this mountain republic to withdraw entirely from the League of Nations, in an effort to placate Germany and Italy. There is small doubt, also, that many Swiss, without being inhospitable, wish their guest would pack up and move out altogether.

Classed as Neutral

The council of the league already has granted Switzerland complete neutrality. This means that the Berne government would not be called upon to participate in sanctions such as were applied to Italy in an effort to halt Mussolini's conquest of Ethiopia. But Switzerland nevertheless is being branded with unfriendliness by Fascists and Nazis on the basis that by harboring the league she is party to its actions.

So acute is the feeling that in September when the question arose of holding a league council meeting to consider the Nazi-Czechoslovak crisis, it was openly suggested that the Swiss might ask that the conference be held elsewhere. They did not dare have it on Swiss soil with Germany involved.

Another illustration of how things are going lies in the suppression by the Swiss government some time ago of the "Jounal des Nacions" an international newspaper which had been running some five years. This was done under pressure from the Italian and German ministers in Berne. This paper had been against revision of the frontiers in eastern Europe. It also happened—though this may have had nothing to do with the protests—that one of the editors, Sarlo Oprato, had crossed swords with Rome previously.

Draper Stays On As Toronto Police Chief

TORONTO, Dec. 6 (CP)—Brigadier-General D. C. Draper today continued his duties as Toronto's chief constable, his resignation to the police commission having been withdrawn for the third time within a year.

Immediately after withdrawing his resignation at the request of two of the commissioners yesterday, Chief Draper urged the police commission to enlarge the department personnel by appointing 50 cadets each year for a period of four years. The move would bring the force strength to 1,125 men.

The recommendations supplemented earlier requests for 200 more men on the force, a suggestion which had not been acted upon when the chief tendered his resignation Nov. 30 last.

On the withdrawal motion, Mayor Ralph Day dissented. He said the chief's new report, advocating an increase in personnel to cope with a rise in automobile traffic toll "will be considered by the board."

Outside Influences

The chief charged in his report that the matter of personnel and other police administrative details have been "surrounded by influences of ulterior motives from outside the department.

Mayor Day stated after the conference the commission had not taken a vote on the withdrawal, but the other commissioners, Judge Frank Denton and Colonel A. E. Kirkpatrick, approved it.

Under Chief Draper's recommendations, the cadets would be available for service as fourth-class constables, following a two years' duty period and training course. The commissioners were advised the increase in cadet recruits would relieve regular constables for general police duties.

OBITUARY

MRS. ELIZABETH COWAN DAVIE

Mrs. Elizabeth Cowan Davie died early this morning at her home on Lot 6, Concession 8, North Monaghan. She was in her 83rd year and had been ill for several months.

She was a resident of North Monaghan for the past two years, making her home with her daughter. In failing health she led a quiet life. Born in Quebec she was a daughter of the late Mr. and Mrs. George Arroll, and spent most of her life in Hamilton. She was a member of the Presbyterian church.

Surviving are two daughters, Mrs. Wesley Manley of North Monaghan, and Mrs. Charles Rowcroft of Niagara Falls, N.Y.; and one son, Norman Davie of Homer, Mich. Three sisters, Mrs. A. P. Williamson and Mrs. J. W. Frid of Hamilton, and Mrs S. C. Lapish of Holland, Michigan, also remain.

The funeral will be on Thursday afternoon at 2 o'clock from the Nisbett Funeral Home, Rev. Dr. A. T. Barr of St. Paul's Presbyterian church officiating. Interment will be at Little Lake Cemetery.

RACER MUSEUM PIECE

WELLINGTON, N.Z.—(CP).—Six years after his mysterious death in California, Phar Lap, Australian "wonder horse" skeleton and hide will be mounted in the National Museum here.

Cars Rocket Mile Down Colliery Strewing Bodies Along Shaft

(Continued from Page 1)

clear and was unconscious when found by his brother, Albie, and another rescuer.

The grizzled veteran of the pits insisted on walking to the surface though painfully bruised and cut. When he sat down after reaching the open, he related his experience to a Canadian Press reporter:

"I was in about the fourth or fifth car from the front. Sitting with me were William Hancock and Joe Earle and some others.

"I thought I'd die on the way down. It was awful. I didn't think I'd live through that ride. We were going terribly fast and I wanted to jump but I knew I wouldn't have much of a chance if I did, so I hung on.

"Some of the men who jumped before we hit that curve must have been all right. But the ones that jumped after that were just thrown against the walls and back under the cars. After that it was just too bad. I don't know what the others that were with me did. Men were jumping out all around me.

"I remember the awful crash but that's all."

McKeigan, a car veteran, is the father of nine children.

Cadell Nicholson, another aboard the rake, said "there wasn't any jolt when the rope broke. I guessed what had happened and jumped off right away. Men were jumping off all around me. I saw some get killed and others hurt. There were lots killed, I think. It was awful."

George Dwyer, one of the first of the rescue workers to reach the scene, said all the cars were piled up in one tangled heap a mile and a quarter down.

Message From Premier.

OTTAWA, Dec. 6 (C.P.). — The deep sympathy of the Canadian Government for the families and survivors of the men who died in the Sydney Mines accident to-day was expressed in a statement issued by Prime Minister Mackenzie King.

The statement read:

I have been shocked and deeply grieved to learn of the tragic accident at Sydney Mines. It has been many years since the toll of human life in a single disaster has been so heavy, and the tragedy is the more regrettable because it has occurred at a time when steady progress was being made in safeguarding the lives of mine-workers by all possible precautions. News of this tragedy will be received with sorrow throughout the whole of Canada, to the families and survivors of the men who perished, I express the deepest sympathy of myself and my colleagues in the Government.

Fourth Recent Disaster

Sydney Mines' disaster in which at least 19 lost their lives was the fourth comparatively recent accident in Canadian mines in which death or injury resulted from runaway miners' conveyances.

Five months ago at Bourlamaque, Que., five engineers were killed when a hoist cage plunged 700 feet.

One was killed and six injured April 20 near Beardmore, Ont., when a cage ran wild from the 600 to the 1,400-foot level of a gold mine.

In August, 1937, 17 men escaped with their lives near Princeton, B.C., when a cage broke loose.

The Sydney mines conveyance was a string of cars or "rake," used for taking miners down an incline to the pit.

Cheese Quotes Produce and Livestock

ONTARIO GRAIN

Approximate prices track shipping point.—Wheat, 56 to 58c; oats, 25 to 27c; barley, 32 to 34c; corn, 43 to 45c; rye, 40 to 42c; buckwheat, 40 to 42c; malting barley, 43 to 44c; milling oats, 25 to 27c.

BACON-HOG MARKETS

TORONTO, Dec. 6 — (CP). — Majority of bacon-hog markets reported important gains to-day. Advances of 25 to 40 cents were posted at Barrie, Brantford, Chatham, Hull, Kitchener, Peterborough and Stratford. London quotations were steady.

Liveweights. — Brantford, $8.50; Chatham, $8.25; Hull, $8.50; Peterborough, $8.65.

Dressedweights. — Barrie, $11.50; Chatham, $11.30; Hull, $11.70; London, $10.75; Kitchener, $11.75; Stratford, $11.75; Peterborough, $11.55.

MONTREAL POULTRY

Poultry prices per lb.: Chickens, 5 lbs. up, frozen, milkfed A, 24 to 27c; selected B, 22 to 25c. Turkeys, 12 lbs. up, A, 29 to 32c; B, 27; 10 lbs down, A, 25 to 26c; B, 23 to 24c; C, 20. Fowls, 6 to 8 lbs. up, A 21 to 23; B, 20. (Poultry prices nominal).

BUFFALO LIVESTOCK

BUFFALO, N.Y., Dec. 6—(AP).—Hogs, 100; 140 to 240 lbs. trucked ins $7.60 to $7.85; few 150 lbs., $8; good and choice 200 to 220 lbs rail run quoted $8.

Cattle, 100; holdovers, 150; plain to medium steers and heifers, $7.25; fat cows, $5.40 to $5.85; lightweight bulls, $5.25 to $5.85.

Calves, 50; vealers unchanged $12 down.

Sheep, 300; good and choice lambs $9.75 to largely $10; few $10.25; fat ewes, $3.60 to $4.25.

MONTREAL PRODUCE

Butter prices showed a gain of ¼c to ½c a pound in active buying on open produce markets at Montreal Monday, but eggs were unsettled and eased slightly, the Dominion Department of Agriculture reported.

Creamery butter prints to retailers sold for 22½ to 23¼c a pound and solids for 22 to 22¾c. Western butter delivered in Montreal was offered at 22 to 22¼c for fresh or regraded. Quebec No. 1 pasteurized in wholesale jobbing lots was 22¼c for regraded. Receipts: 12 boxes.

Ontario white cheese sold for 11¼c a pound, while colored was 11¾c. Receipts: Nil.

Graded egg shipments in used free cases were offered at 35c a dozen for A-large, 29c for A-medium, 28c for pullets, 25½c for A-large (storage), 24c for A-medium (storage), and 21 to 21¼c for C. Receipts: 349 cases.

Potatoes.—Quebec, No. 2, 80's, 80 to 90c; New Brunswick No. 1, 80's, $1.05 to $1.10; Prince Edward Island No. 1 Mountains, 90's, $1.25 to $1.30; Prince Edward Island No. 1 White, 90's, $1.20 to $1.25.

TORONTO POULTRY

TORONTO, Dec. 6 — (CP). — Wholesale poultry prices were unchanged to-day.

FRUIT AND VEGETABLES

TORONTO, Dec. 6 — (CP). — Wholesale prices on fruit and vegetables were unchanged to-day.

TORONTO PRODUCE

TORONTO, Dec. 6 — (CP). — Wholesale prices (United Farmers Co-operative Co.) to-day were:

Eggs.—Grade A-large, doz., 31c (retail 38c); grade A-medium, 27c (retail 34c); pullets, 25c (retail 32c); grade B, 23c (retail 29 to 30c); grade C, 19c (retail 26c).

Churning Cream. — No. 1 lb., 21c; No. 2 lb., 16c.

Butter.—No. 1 solids, lb., 21¾c; No. 2 solids, 20¾c; No. 1 prints, 22¾c; No. 2 prints, 21¾c.

Potatoes—Bag, f.o.b. in Toronto New Ontario, 90c.

Mill Feed. — Bran, $19; shorts, $21; middlings, $25.

TORONTO CHEESE

TORONTO, Dec. 6 — (CP). — Wholesale cheese prices were steady to-day with dealers buying large, colored, paraffined and government grades at 11¾ to 12 cents.

Wholesalers offered cheese to retailers at the following steady prices: New, large, 13½c; twins, 13¾c; triplets, 14c. Old, large, 21c; medium, 20c.

TORONTO LIVESTOCK

TORONTO, Dec. 6 — (CP). — Cattle trade was draggy on Toronto Livestock Market to-day with prices steady to a shade easier. Calves and sheep were steady and lambs firm.

No hog price was set by early afternoon. Cattle holdover from Monday was 1,100 head.

Receipts reported by the Dominion Lvestock Branch were: Cattle, 1,260; calves, 420; hogs, 1,160; sheep and lambs, 320.

A few weighty steers sold at $5.50 to $6.50. Good butcher cattle brought $5.75 to $6, but there were no sales on common butchers. Butcher cows were weak at $2.75 to $3.75 with canners and cutters from $2 to $2.35.

A few fed calves ranged from $6 to $9. Stockers traded from $4.50 to $5.50.

Light veal calves were priced at $7 to $10.50, with heavies from $4.75 to $6.25. Some grass calves made $4.50.

Previous close on off-truck bacon hogs was $8.75.

Good ewe and wether lambs brought $9 delivered by rail and $8.75 by truck. Heavies and bucks were $7.75 to $8, culls, $6.50 to $7. Sheep ranged from $2 to $4.50 cwt

Representative Sales Yesterday

Heavy Steers.—6, 1260 lbs., $7; 36, 1210, $5.75; 15, 1200, $6.60; 70, 1180, $6.50; 5, 1106, $6.25; 21, 1160, $6; 9, 1060, $5.85; 2, 1070, $5.50.

Light Steers.—3, 100 lbs., $6; 14, 920, $5.75; 8, 830, $5.50; 5, 1012, $5.

Heifers.—6, 920 lbs., $6.25; 31, 900, $6; 5, 1020, $5.85; 55, 920, $5.75; 36, 890, $5.50; 3, 920, $5.25; 6, 980, $5; 3, 740, $4.65; 5, 810, $4.25.

Cows. — 9, 1200 lbs., $4; 4, 1220, $3.75 7, 1220, $3.60; 2, 1070, $3.50; 6, 1200, $3.25; 16, 1120, $3; 6, 1020, $3; 6, 1020, $2.75; 4, 1180, $2.60; 18, 920, $2.50; 2, 935, $2.25.

Bulls.—1, 1480 lbs., $4.50; 3, 1800, $4.35; 1, 1650, $4.30; 5, 1330, $4.25; 5, 1500, $4; 3, 990, $3.75; 3, 990, $3.50.

Fed Calves.—2, 720 lbs., $9.50; 1, 740, $9; 4, 620, $8.75; 5, 670, $2.50; 7, 600, $8; 4, 570, $8.25; 3, 600, $7.75; 4, 660, $7.50; 3, 517, $7; 11, 540, $6.50; 21, 500, $6.

Stores—63, 430 lbs., $6; 13, 380, $5.75; 49, 740, $5.25; 98, 730, $5; 36, 600, $4.75; 22, 680, $4.50; 2, 1110, $4.

Veal Calves.—3, 217 lbs., $11; 34, 220 lbs., $10.50; 9, 220, $10.25; 94, 200, $10; 16, 191, $9.50; 13, 191, $9; 27, 145, $8; 6, 152, $7; 17, 141, $6.75; 17, 414, $6.25; 20, 329, $6; 19, 283, $5; 13, 304, $4.75; 57, 280, $4.50; 3, 225, $4.25.

Sheep.—4, 135 lbs., $4.50; 3, 187, $4; 5, 160, $3.50; 6, 195, $5; 10, 180, $2.50.

WINNIPEG GRAIN.

WINNIPEG, Dec. 6 — (CP). — Wheat future prices held at higher levels throughout to-day's moderately active session on the Winnipeg Grain Exchange. Trading for the most part was quiet but spasmodic bursts of buying livened operations. Quotations closed ¼ to ½ higher, December at 60¾, May 62⅞, and July 63⅝ cents.

Export business was placed at around 300,000 bushels, moving the week's output to date over the 1,000,000 bushel mark.

Fairly active buying by southern houses absorbed Canadian Wheat Board offerings, and the volume of trade was moderate.

Liverpool closed ¼ to ¾d higher on firmer North American prices yesterday, and Buenos Aires was ½ cent lower to unchanged at noon; American markets held steadily most of the day.

Yesterday's Quotations

	Open	High	Low	Close	Prev Close
Wheat—					
Dec.	59⅝	60½	59⅜	60½	59¾
May	62	62⅝	61⅝	62½	62
July	62⅞	63¼	62⅝	63⅛	62¾
Oats—					
Dec.	28	28¼	28	28¼	28⅛
May	28¾	29	28⅝	29	29
July	28⅛	28¼	28	28¼	28¼

Mute's Message To King, Hitler Baffle Police

HALIFAX, Dec. 6 (CP)—A mysterious mute with messages to King George VI and Reichsfuhrer Hitler in his pocket is aboard the steamship Samaria bound for Liverpool England. And the thing that's bothering officers of the line, according to a wireless message they sent their Halifax agents last night, is that the mystery man has no tickets or passport.

Harbor police took him off the Samaria's gangplank at her dock here Sunday when he tried to get aboard without the necessary papers. He refused to answer their questions so they turned him over to city police.

At headquarters when questions were put to him in writing he produced a billfold containing an Ontario motor licence registered in the name of an Ingersoll man. He would not explain his presence in the city.

Police persuaded him to take a hotel room but he disappeared from the room yesterday morning, and no word was heard of the smartly-dressed stranger until a radio message was received from the Samaria last night.

Though police maintained the man was a mute, a hotel clerk said he had spoken to him several times. Police said he carried messages addressed to "Hitler" and "His Majesty the King."

Indian Boy Given His Guitar Back Along With $6.00

GERALD JOHNSON was a happy little Indian boy today when he received his guitar back, with six crisp new dollar bills and a Christmas card signed by his Peterborough benefactors. Gerald recently wanted to sacrifice his prized guitar for six dollars in order to buy Christmas gifts for his family. The article appeared in The Examiner and a number of Good Samaritans offered to "buy" the guitar and then make a gift of it back to the lad. Mrs. Robert Hartley of Weller street was the first to call and she and some friends took care of the matter. Mrs. Hartley, who returned the guitar and gave the money to the boy, had as her "cohorts in kindness" Zeller's, Schneider's, King's Hotel, J. K. Hughes and the Oilateria.

TAKING SPORTS RISKS

LONDON—(CP).—Lloyd's are issuing insurance policies for about 95 cents for a year against accidents at tennis, badminton and squash. The new policies will meet medical expenses up to $466.

MARKET QUOTATIONS

Quotations Complete To Closing Time

Toronto Mining

Biggard and Crawford

	High.	Low.	Close.
Aldermac	49	—	—
Amm	13½	—	—
Augite	34½	—	—
Arntfield	13	—	—
Buffalo Ank	15	—	—
Beatty	135	134	135
Bidgood	26	—	—
Base Metals	26-8	—	—
Bankfield	30	—	—
Bralorne	10⅝	—	—
Bobjo	23½	22½	23
Brown Oil	23	22	23
Chesterville	128	125	126
Calgary-E	205-210		—
Coniarium	145B	—	—
Central Pat	253	245	253
Coast Cop	230-300		—
Can Malartic	90	—	—
Castle	86-99		—
Davies	35	33	35
Dome	32	—	—
Eldorado	236	233	233
East Mal	262	254	262
Falconbridge	570	—	—
Francoeur	24-5	—	—
God's Lake	28-9	—	—
Gunnar	60	57	57
Goldale	24	22½	24
Gillies	10½	—	—
Home Oil	126	121	126
Hard Rock	169	167	168
Harker	9	—	—
Hollinger	15	—	—
Hudson Bay	33½	—	—
Howey	28	—	—
Jacola	10½-11½		—
Jellicoe	8½	8	8
Kirkland Lake	122	121	122
Kirk Hud	40-5	—	—
Kerr-A	192	178	190
Little L Lac	285	280	285
Leitch	81	80	80
Lakeshore	49½	—	—
Noranda	79¾	78	79½
Moneta	131	—	—
Madsen	49½	47	48
McIntyre	50¾-51⅛		—
Macassa	545	—	—
MacLeod	296	—	—
Mining Corp	186	—	—
McKenzie	125	123	124
McWatters	74-8		—
Naybob	38½	36	38
O'Brien	275	—	—
Oro Plata	45-6		—
Okalta	104	—	—
Omega	46	—	—
Payore	6	6	6
Paymaster	48	—	—
Preston	144	142	142
Pickel Crow	515	510	510
Perron	160	158	158
Pioneer	268-279		—
Powell	241	237	240
Pend Oreille	180	179	179
Premier	225	—	—
Pamour	440	430	440
Reno	25	—	—
Roche	6-7½		—
Sheritt	132	126	126
San-Antonio	123-4		—
Sudbury Bas	260	—	—
Sullivan	90	—	—
Sylvanite	330-5		—
Sladen	80	79	80
Stadacona	52½	51	52½
Toburn	190-200		—
Teck Hughes	475	470	470
Uchi	142	—	—
Ventures	515	510	510
Waite Amulet	825	800	825
Wright H	810	795	800
Lapa	36	35	35½

Grain Quotations

Leeming and Leeming

	July.	Dec.	May
CHICAGO			
High	67½	66	67⅝
Low	66⅝	64⅛	66⅜
Close	66⅜	64½	67⅛
WINNIPEG			
High	63⅝	60⅞	63⅛
Low	63¼	60½	62½
Close	63⅝	60¾	62⅞

Hog Quotations In Peterborough

TUESDAY, DECEMBER 6, 1938

Canada Packers quote:

Hogs. — Live (delivered), $8.65; dressed weights, $11.55.

No. 1 sows, 2c off bacon prices.

Cream—No. 1 (off truck), 21c; No 1 (delivered), 22c.

Special, 1c per pound premium

Eggs—Large, 29c; medium, 27c; B grade, 20c; C grade, 18c; pullets, 22c.

Butter.—No. 1 prints, 23c; No 2 prints, 22c; No. 1 solids, 22½c; No 2 solids, 21½c.

Dealers quote:

Grain prices. — Fall wheat, 55c; spring wheat, 52c; rye, 35c; oats, 25 to 28c; malting barley, 43c; feed barley, 35c; buckwheat, 40c.

Toronto Stocks

Leeming and Leeming

	High.	Low.	Close.
Abitibi	2⅝	2½	2⅝
Abitibi Prfd	22¾	22½	22½
Beauharnois	3¼	3	3
Bell Tel	168½	168	168½
Brazilian	10¼	9¾	10¼
Brews & Dist	4-4¾		—
Brew Corp	150-160		—
Brew Corp Prfd	21A	—	—
Bakeries	16	—	—
B A Oil	21⅜	21¼	21¼
B C Pow A	27½	27¼	27½
Build Prod	60½	60¼	60½
Burt F N	27½	26⅝	27½
Can Bud	4-4¼		—
Can Bread	4½-5½		—
Can Cement	9	8⅞	9
Can Car & F	16⅝	16¼	16¼
Can Dredge	21-23½		—
Can Malting	34½	—	—
Can Pacific	5⅜	—	—
Can Alc A	2½	—	—
Cons Paper	7⅛	7	7
Can Oil	15	—	—
Cockshut	8½	—	—
Con Smelt	60	58⅝	59⅜
Can Canners	4-4¾		—
Dom Bridge	35½	35¼	35¼
Dis Seagrams	21¼	21	21¼
Dom Stores	5-5¾		—
Ford A	22¼	21⅝	22¼
Fanny Farmer	22	21⅞	21⅞
Con Gas	177	—	—
Gyp L & A	6	5⅞	5⅞
Gen Electric	225A	—	—
Gen Steel W	7⅞-8⅛		—
Ham Bridge	6-8½		—
Honey Dew	30-40		—
Imp Tobacco	15⅜	15¼	15¼
Imp Oil	17⅛	16⅞	16⅞
Int Pete	26¼	26⅛	26⅛
Int Util A	6-8½		—
Int Util B	55-70		—
Laura Sec	12⅞	12¾	12⅞
Loblaws A	24	—	—
McC Front	7	—	—
Mont L H & P	31½	30	30¼
Massey Harris	6⅜	6¼	6⅜
Massey Harris Pfd	50	—	—
Nickel	53⅜	52⅜	53⅜
Page Heresy	103	102	103
Press Metals	20-23½		—
Rogers Maj	2-3		—
Stan Paving	2½-3½		—
Shawinigan	20½	—	—
Steel of Can	72½	71	72¼
C Vinegars	14	—	—
C Wineries	3-3½		—
Westons	12¼	12	12
Walkerville Brew	140-175		—
Walkers	51⅜	51	51¾
Walkers Pfd	20	—	—

New York Stocks

Biggar and Crawford

	High.	Low.	Close.
Atchison	37⅜	36⅜	37
Amer. Can.	95	94¼	95
Amer. Smelters	52¼	51⅜	51⅜
Amer. Rad.	16⅜	16¼	16⅜
Amer. Tel. & Tel.	148⅞	148⅜	148⅜
Amer. Rolling Mills	20⅜	20⅜	20⅜
Anaconda Copper	33½	32⅜	33½
Balt. & Ohio	6⅜	6½	6⅜
Bethlehem Steel	71⅞	70¼	71¼
Briggs	28¾	28	28⅝
Canadian Pacific	5⅜	5⅜	5⅜
Chrysler	80¼	78¼	79¾
Col. Gas	6⅜	—	—
Cons. Edison	29¼	28⅜	28⅜
Dupont	146	145	145½
Electric Bond & S.	10	—	—
Gen. Electric	42¼	41¾	41¾
Goodyear	33⅜	32⅜	33¾
Gen. Motors	48⅜	47½	48⅜
Inter. Nickel	53⅜	52¼	53¼
Inter. P. & P. Pfd.	45⅜	43⅜	45¼
Johns-Man.	100	—	—
Kennecott	43¼	42⅜	43
Int. Harv.	59⅜	59½	59½
Mont. Ward	50¼	48⅞	50¼
McIntyre	50⅜	50¼	50¼
Nash Motors	8⅞	8⅜	8⅜
N.Y. Central	18¼	17⅜	17⅜
North American	21⅞	21⅛	21⅝
Outboard M	21¼-22		—
Pack Motors	4⅜	—	—
Penns Railway	20	19½	19¾
Radio Corp	7½	7¼	7½
Republic Steel	22⅞	21⅞	22⅞
South Pacific	18	17¼	17¾
Stand Brands	6⅞	6⅜	6⅞
Std. Oil of N.J.	50⅝	50¼	50¼
Studebaker	7⅜	7⅛	7⅜
Timken Roll B	48½	—	—
Union Pacific	92	91	92
United Corp	3⅛	3	3⅛
U.S. tSeel	63⅝	62	63
Westinghouse	114¼	111¾	114¼
Yellow Cab	17⅞	17⅜	17⅞
Std Oil Calif	26⅞	—	—

Shop Cleaned Out

HAMILTON, Ont., Dec. 6—(CP).—Raiding a specialty shop, operated by Miss Ann Barrs, for the second time in a week, thieves early today boosted their loot of women's wear to goods worth $2,000. The store was practically cleared of stock.

It was the second store robbery on the principal shopping street within two days. Early Saturday $1,200 worth of jewellery was taken by four men in a smash-an-grab robbery at Alex Johnston's store.

An Italian expedition is prospecting the Red Sea for pearls.

Sun Life Assurance Company of Canada

extends the facilities of the

National Housing Act

to prospective home owners in Peterborough

All enquiries should be made at the office of

H. J. McCANNAN, Realtor, 140 Simcoe Street

Local Servicing Agent of the

SUN LIFE ASSURANCE COMPANY OF CANADA

for applications for mortgage loans

PERSONAL AND SOCIAL

Mr. Vincent Anglesly spent the weekend with friends in Lindsay.

✧ ✧ ✧

Mrs. J. F. Upham has returned to the city after several months spent in Toronto and Guelph.

✧ ✧ ✧

Mr. G. A. Cunningham of Park Street is spending a week in Stratford and Guelph.

✧ ✧ ✧

Mr. Keith Jackson of 308 Maitland Avenue, who has been ill for some time in St. Joseph's Hospital, is expected home to-day.

✧ ✧ ✧

Master Douglas Hayton, son of Mr. and Mrs. J. D. Hayton, 241 Stewart Street, is to-day celebrating his eleventh birthday.

✧ ✧ ✧

Friends of Mrs. James Hunter, 172 Dufferin Street, will be sorry to learn that she is ill in Nicholls Hospital.

✧ ✧ ✧

Master Edward Cummings of 20 Stewart Street entertained a number of his young friends at a ninth birthday party on Saturday, December 3.

✧ ✧ ✧

Mr. and Mrs. W. J. Dalgleish, Miss Muriel Dalgleish, and Mrs. Ray Wilde of Campbellford were visitors in the city on Monday.

✧ ✧ ✧

Miss Isabel Faux of Indian River has recovered from her recent illness, and has resumed her duties as teacher at No. 3 Otonabee. Mrs. Alfred Elmhurst substituted for Miss Faux during her illness.

✧ ✧ ✧

Mr. and Mrs. Jack Reid and Mr. and Mrs. E. O'Brien were guests of Lindsay friends during the week-end.

✧ ✧ ✧

Mrs. J. Burns has returned to her home in Toronto after a visit of two weeks with her brother, Mr. R. A. Dobbin of North Monaghan.

✧ ✧ ✧

Mr. Raymond Dixon, 600 Chamberlain Street, motored to Toronto on Saturday to attend the Sons of England banquet.

✧ ✧ ✧

Miss Madeline O'Brien spent the week-end with her parents in Lindsay.

✧ ✧ ✧

Mr. and Mrs. Edwin Coward of Port Hpe, Miss Nellie and Miss Isabel Thompson and Mr. Clarence Campion of Peterborugh, were guests during the week-end at the home of Mr. and Mrs. Charles Thompson, Keene.

✧ ✧ ✧

Friends of little Wayne Rowe, son of Mr. and Mrs. Bert Rowe, Water Street, will be glad to know that he is recovering after being seriously ill with pneumonia.

✧ ✧ ✧

Mrs. George Sproule, who has been ill for some time in Nicholls Hospital, is now convalescing at her home, 537 Bolivar Street.

✧ ✧ ✧

Mrs. Henry Stubbs of Sarnia is spending a week at the home of her parents, Mr. and Mrs. T. T. Milburn of Centre Line, Smith, and received with her mother on Monday when an "At Home" was held on the occasion of her parents' sixtieth wedding anniversary for over one hundred guests.

✧ ✧ ✧

A special service for nurses in the city hospitals, the members of the Nurses' Alumni Association, and the members of the Women's Hospital Board will be held in St. Andrew's Church next Sunday evening. The service will be held at seven-thirty, with community singing from a quarter past seven. The service will be followed by a social function to which the special guests and their immediate friends are invited. Mrs. Paige Rowell and Mrs. James Wharry have arranged a program for this function, and light refreshments will be served at the close.

✧ ✧ ✧

Among those who attended the exhibition hockey match between Owen Sound and Oshawa Monday night in Ottawa were a number of Peterborough bowlers, including E. L. Sackville, Dr. H. Long, Ken Sloane, M. Herman, J. D. Fitzpatrick, C. Williamson and H. Freeman.

✧ ✧ ✧

Miss Betty Sims Entertains Small Guests

A happy little birthday party was given by little Miss Betty Sims, daughter of Mr. and Mrs. D. Sims, 230 McGill Street, on Saturday afternoon.

Guests included: Dolina Anderson, Dorothy Dolmyn, Barbara Dolmyn, Marlyn Dolmyn, Doris Walker, Joyce Dorral, Barbara Siddal, Raymond Coal, Richard Miller, Betty Trotter, Myrtle Trotter, Wilma Trotter and Stella Hall.

✧ ✧ ✧

McMaster—Carter

The home of Mr. and Mrs. Samuel Carter, Scugog, was the setting for a quiet, pretty wedding ceremony, when their second daughter, Helen, was united in marriage to Mr. Campbell McMaster of Port Perry. The officiating pastor was Rev. F. G. Joblin.

Mr. and Mrs. S. Sweetman, a sister and brother-in-law of the bride, were the attendants. After the wedding supper, Mr. and Mrs. McMaster left by motor to Toronto. They will make their home in Guelph.

✧ ✧ ✧

Phillips—Nesbitt

The marriage of Miss Pauline Nesbitt, daughter of Mr. and Mrs. John Nesbitt, Campbellford, to Mr. Jack Wesley Phillips, former Port Hope hockey player, and son of Mrs. Maude Phillips and the late Joseph Phillips, took place at the Port Hope United church parsonage at five o'clock on Saturday afternoon, December 3, Rev. J. W. Gordon officiating.

The bride wore a gray crepe dress with maroon trimming and matching accessories and carried a bouquet of chrysanthemums. She was attended by her sister, Mrs. Earl Vanvolkenburg, wearing a frock of green crepe with matching accessories, and a corsage of roses. Mr. Edgar Phillips, brother of the bridegroom, was groomsman.

Following the wedding ceremony a wedding supper was served to immediate relatives of the bridal couple at the home of Mr. and Mrs. William Phillips. Mr. and Mrs. Phillips will live in Campbellford.

✧ ✧ ✧

Auxiliary Elects New Officers

The Mothers' Auxiliary of 3rd Company Girl Guides met at the home of Mrs. Fred White, 90 McGill street, when the election of officers for the new year was held, and resulted as follows: President, Mrs. William Carter; vice-pres., Mrs. Lawson; sec.-treas., Mrs. White; visiting committee, Mrs. Sims and Mrs. Watkins; equipment secretary, Mrs. Douglas; refreshment committee, Mrs. Curtis, Mrs. Riel, Mrs. Hanwell.

✧ ✧ ✧

Badminton Club Has Tournament

A round robin tournament of St. Andrew's Badminton Club was held in the school room of the church on Monday evening. The competition was keen, and the men's and ladies' doubles were particularly interesting.

Winners of the tournament were Miss Isabel Duthie and Mr. Wm. Campbell, who were presented by the president, Rev. Dr. E. W. Young, with two prizes. Refreshments were served by the social conveners, Miss Helen Turner and Miss Doris Tremaine.

Mr. Grant Gillespie, secretary-treasurer, reported on the membership and finances of the club. It was decided to admit several new members who had made application, and to give a subscription to the Sunday school for the white gift service for needy families. On the motion of Herb Hawley and Bert Hamilton, it was decided to hold the next tournament on Monday, January 9, with the same officers in charge.

We Noticed

...An exiciting collection of dance frocks that had just arrived in one of the shops yesterday—being carefully unfolded from their white tissue wrappings as we walked in were:

....A bewitching frock of white, light-as-a-cloud chiffon trimmed with ruffles and medallions of rick-rack, and buttoned demurely to a hight neck.

....For teen-age girls—an adorable dress with a blue satin bodice and a blue crepe skirt, tied, like a present, with satin ribbons.

....Tiny rolled bands in green and blue marked the skirt of a pink taffeta dress, and at the neckline were little inserts of net.

Bride and Groom Of 60 Years Entertain Friends

The home of Mr. and Mrs. T. T. Milburn of Centre line, Smith Township, was the scene of a very happy occasion on Monday afternoon and evening when they were at home to their friends, relatives and neighbors on the occasion of their sixtieth wedding anniversary.

Receiving with the bride were her daughters, Miss Margaret Milburn and Mrs. H. Stubbs of Sarnia, and a sister, Mrs. William Garbutt, of Douro.

The tea table was attractively arranged with a cluny lace cloth and pink candles in silver holders.

In the afternoon tea was poured by Mrs. A. McIntyre, a bridesmaid of sixty years ago, and Mrs. H. Willis, both of Bobcaygeon, and in the evening by Mrs. Allan B. Mann of Smith and Miss Victoria Robinson of Havelock.

Tea assistants were Mrs. Ross Harrison, Mrs. Elmer Milburn and Miss Mary Garbutt. Miss Margaret Milburn ushered the guests to the tea room.

Many gifts were received by the bridal pair, including flowers from Lakefield and Fairview United Churches. During the day Mr. and Mrs. Milburn received many phone calls and letters of congratulations from distant points.

Among the honored guests were: Mr. and Mrs. A. McIntyre of Bobcaygeon, Mrs. Thomas R. Mann, Mr. G. Willan Mann of Smith and Mr. Newton Bell of Peterborough, all octogenarians.

About one hundred guests gathered to extend their best wishes to Mr. and Mrs. Milburn from Toronto, Bobcaygeon, Lakefield, Peterborough and the surrounding district, including the following: Mr. and Mrs. Elmer Milburn, Miss Margaret Milburn, Mr. and Mrs. Ross Harrison, Mrs. Henry Stubbs, Mr. and Mrs. F. J. Burgess, Mr. G. A. Gillespie, Mr. J. J. Duffus, M.P., Mrs. Jack Willis, Mr. and Mrs. M. H. Johnston, Mr. and Mrs. Reg. Cockburn, Mr. and Mrs. Everett Cockburn and daughter Mary, Mr. and Mrs. A. E. Higgins, Mr. and Mrs. Fred Bell, Mr. and Mrs. W. A. Poast, Mr. and Mrs. Cephas Heard, Mr. and Mrs. W. A. Rosborough, Mrs. Mabel Allen, M. Shields, Mr. and Mrs. A. I. Edmison, Mrs. J. Elliott, Mr. and Mrs. Joseph R. Mann, Mrs. Sadie Hammond, Mrs. Harold Lawrence, Mrs. Stewart Hall, Mr. and Mrs. R. H. Nesbitt, Mrs. William Deck, Dr. and Mrs. Burritt Kelly, Mr. and Mrs. Milton Clark, Mr. and Mrs. Ed. Archer Mr. and Mrs. Harold Lewis, Reeve and Mrs. Allan B. Mann, Mr. and Mrs. Walter Heard, Mr. George Milburn, Mr. and Mrs. Allan Milburn and son Gerald, Miss Margaret E. Milburn, Mr. and Mrs. J. Gordon Mann, Mr. and Mrs. Reg. McMullen, Mr. and Mrs. J. A. McGregor, Mr. and Mrs. Ernest Rosborough, Mr. and Mrs. E. G. Mullen, Mr. and Mrs. W. S. Kelly, Mrs. G. W. Kelly, Mr. and Mrs. W. J. Charlton, Mr. and Mrs. C. E. Moore, Mr. and Mrs. Grattan Telford, Mr. and Mrs. Albert Armstrong, Mr. and Mrs. Wilbert Bell, Mr. and Mrs. Wesley Bell and son Allan, Mrs. Black, Mrs. Marcus Fowler, Mrs. Frank Trude, Mrs. A. Franks, Mrs. P. Tully, Miss Mary Garbutt, Ethel Garbutt, Doris Burgess, Gwen Cockburn, Ella Down, Beatrice A. Gillman, Lottie Allen, Eva Elliott, Victoria Robinson, Marguerite Welsh, Mary Milburn, Dorothy Mann, Jean Mann, Lillian McGregor, Phyllis Moore, Olive Day, Dorothy Tully, Thomas L. Stubbs, Arthur Fitzgerald, Donald Milburn, Tom Milburn, Burritt, Keith, Gerald and Jack Harrison Burritt Mann, Harry Welsh, Braden Mann, Walter Garbutt, Gordon McGregor, Maxwell Fowler, Neil Tully and Earl Rosborough.

Mrs. Abar Hostess At Tea, Musicale

(Examiner Correspondence.)

CAMPBELLFORD, Dec. 6.—Mrs. Alex. Abar, Canrobert street, kindly loaned her home for a delightful tea and musical program given under auspices of the Ward III. Women's Association of St. John's United Church on Friday afternoon. Mrs. H. O. Richardson and Mrs. C. K. Stephen poured tea from the tea table on which were two silver baskets of pink and white carnations, together with pink tapers in silver candlesticks. The table was laid with an ecru lace cloth. On the program were Miss Marilyn Hopping, who offered a vocal solo, accompanied by Miss Marie Crosson: Miss Frances Hendy, vocal solo, and Mrs. Allan Watson, vocal solo.

Mrs. Harold B. Neal assisted the hostess in receiving the guests, while those who assisted in serving were Mrs. W. F. Scott, Mrs. T. E. Hall, Mrs. Clinton Heath, Mrs. Preston Hall, Miss Julie McArthur and Mrs. Walter Lowe.

Marmora

Miss Irene Bell, daughter of Reeve and Mrs. John A. Bell of Marmora, township was admitted to Belleville hospital on Sunday to undergo an operation for appendicitis.

Miss Madeline Flynn of Peterborough spent the weekend with her parents, Mr. and Mrs. William Flynn.

Mrs. Art Eggleton has been visiting relatives in Toronto.

Mr. and Mrs. F. Izzard and family visited the former's mother, Mrs. John Izzard, in Belleville on Saturday evening.

DOROTHY DIX

There Is No Surer Way To Turn a Husband Into a Philanderer Than To Make Him Believe By Your Jealousy That He Is a Devil Among The Ladies.

DEAR MISS DIX—I have been married two years to the finest man God ever let live, but my trouble is this: When my husband looks at another girl it makes me feel as if he is comparing me to her to my disadvantage, and this makes me envious of her clothes, money and looks. He thinks I am jealous and we quarrel over it, and this makes me unhappy. But he loves me dearly. Please suggest a cure for this attitude of mine. —MADAM X.

ANSWER:

Well, I don't think that your husband will love you dearly very long if you continue to torture him with your senseless jealousy. There is nothing that a man resents more than injustice from his wife, and nothing that you can possibly do will kill your husband's affection for you so quickly as for you to be always accusing him of sins he has never committed.

If you want to turn your husband into a philanderer, you are taking the surest way to do it by making him believe that he is such a devil among the ladies that no female can resist him. He will think that if he is so fascinating as all that he had better try out his charm technique upon the girls.

Moreover, if you are going to suspect him of having affairs and accuse him of being untrue to you, he will think that as he is going to be lectured anyway he had as well have the game as the name.

If you want to teach your husband to deceive you and lie to you, go on as you have begun. Make scenes over his casual attentions to any woman he meets. Make him afraid to even ask his Aunt Jemima to lunch with him down town. Make him know that if he is polite to his hostess at a party, or if he shows he enjoys the conversation of an entertaining dinner partner, or if he asks a girl to dance that you will have hysterics as soon as you get home, and keep him awake half the night quarrelling with him.

He will learn how to hide everything he does from you, and to tell you falsehoods about where he has been, what he did, and whom he saw, when he knows the price he has to pay for telling the truth. But he won't love you for it. There is nothing that makes a man hate his wife so much as being afraid of her.

Anyway, when you come down to brass tacks, don't you think your jealousy is pretty foolish? Your husband picked you out for a wife from among all the other girls in the world. Isn't that enough proof to you that you are the one he preferred above all others? Can't you keep your mind concentrated on that instead of thinking that you haven't as beautiful eyes as Mary has, nor as slim a figure as Sally has, nor as entertaining a line as Margie has? You may wonder what he saw in you to want you, but it was there for him, or else he would have passed you by. If you can hold on to that thought, perhaps it will be a cure for your inferiority complex.

But, take it from me, one thing is certain. If you were as beautiful as Miss America herself and as glamorous as a movie star and as witty as Dorothy Parker, it wouldn't offset your quarrelling with your husband about every time he speaks to a woman. If you don't stop that, you are going to lose him to the very first amiable woman he meets.

✧ ✧ ✧

DEAR MISS DIX—We have a boy almost 18 who has been going with a girl about his age. She is as nice a girl as you can find and from a well-respected family, but thinking he is so young we have broken them up. Since then he is blue, disheartened, dissatisfied and doesn't seem to care for other things, not even girls, and now he has started to drinking and running with wild wild boys. Should we let him go back to his girl and be happy, or should we keep them apart? — WORRIED PARENTS.

ANSWER:

There are times when parents should climb down from their know-it-all pedestal and apologize to their children and confess that they have been wrong in their judgments and have made mistakes. And that is what you should do as soon as possible to your son.

Don't be afraid that it will lower you in his esteem. It will exalt you to the skies, because it will give you the human touch with him and make him realize that what you did was motivated by love for him and desire for his well-being, not to exercise a petty tyranny over him.

I urge you to act quickly because your boy is in mortal danger. A lad of his age is bound to have pleasure, companionship, something interesting and thrilling to do all the time. He must play around with girls. He isn't going to sit around home of an evening and read an improving book, or talk to papa and mamma. He is going out to find diversion for himself. And it is heaven's own mercy if he doesn't get in with the wrong kind of a gang and with some wild girl instead of the nice girl with whom he wasn't permitted to go.

It is easy to understand why fathers and mothers, to whom their young son still seems a baby, should object to his going "steady" with any one girl. They are afraid that he may take his calf love for the real thing and run off and get married. So he might, but that doesn't very often happen. Usually the affair just wears itself out, or perishes of anemia when the children are sent off to school, or the boy goes to work. But, anyway, it is far less of a hazard than trying to keep a boy entirely away from girls.

As a matter of fact, there is no greater safeguard or better education for a boy than a bread-and-butter romance with a nice girl. Her influence is for good and she is the best known protection against bad women. More than that, she civilizes and refines the young cub and teaches him the principles of gentlemanliness. The first indication that love has begun to flower in a boy's heart is when he begins voluntarily washing behind his ears, blacking his shoes and wearing a clean collar. Lucky is the boy who first learns about women from some nice girl, and foolish are the parents who break up such a friendship.

✧ ✧ ✧

DEAR DOROTHY DIX.—I am a bachelor of 42, desperately in love with my neighbor's wife. Her husband treats her brutally and she is terribly unhappy. I could give her love and tenderness and money, but I have never told her how I feel about her. How can I break the ice? —HARRY.

Read what the Bible says about coveting your neighbor's wife.

DOROTHY DIX.

(Copyright Ledger Syndicate).

Fashions

Little grown-ups will simply adore this sophisticated shirred elastic waistline dress, for isn't it exactly the same type of dress older sister and mummy are wearing? And mummy will be pleased, too. It's so easy to sew it, for it cuts in one piece from neck to hem. And it's fun to make the elastic waistline. Merely thread your machine bobbin with elastic thread and sew in the usual way. The long sleeved dress is of practical navy blue wollen and has a detachable crisp white pique collar, so it can easily be removed for laundering. Sew a bias band to the inner edge. The cotton percale dress in wine background has pretty posies in pastel shades. There is a wine grosgrain ribbon bow to accent the quaint tied neckline. Plaid gingham or plaid woollen is another popular choice with school girls. Again the spun rayon challis prints that have warmth and are washable are most attractive for this simple dress. For Sunday-go-to-meeting, it could be made of velveteen or of a printed or plain rayon crepe silk.

Style No. 2925 is designed for sizes 6, 8, 10, 12 and 14 years. Size 8 requires 2¼ yards of 39-inch material, with ¼ yard of 39-inch contrasting for long sleeved dress.

The Examiner,
Please order for me:

Pattern number.....

Size .....

My Name .....

Address .....

.....

I enclose 15c for postage

Trent River

A meeting of the program committee for the Sunday School Christmas tree and entertainment was held Monday night at the home of Mr. and Mrs. H. B. Wood.

Mr. and Mrs. G. A. Brethen, Mrs. Williamson, of Norwood, were recent visitors with Mr. John Lawson and sister, Mrs. John Free.

Mr. John Lawson accompanied Mr. and Mrs. Brethen and Mrs. Williamson on a motor trip to Napanee one day recently.

Mr. Harvey of Udora was a Sunday visitor with Mr. and Mrs. R. W. Umphrey and sons, and returning home was accompanied by Mrs. Harvey, who spent a week with her brother, Mr. R. W. Umphrey and Mrs. Umphrey.

Mr. and Mrs. W. G. Scott, Mr. and Mrs. Harold Van Volkenburg and son Eldon were Saturday visitors with Mr. and Mrs. George Buchanan of Norwood.

John A. Flemings Weds Mabel Fry

(Examiner Correspondence.)

CENTREVILLE, Dec. 6.—A very pretty wedding took place in the Presbyterian manse, Centreville, on Saturday, when Miss Mabel Viola Fry, daughter of Mr. George Fry and the late Mrs. Fry, of Burnbrae, became the bride of Mr. John A. Fleming, of the Royal Bank staff in Toronto. Rev. D. A. McKenzie officiated.

Mr. Leo Fry, brother of the bride, and Mrs. Leo Fry were the attendants.

The bride looked charming in a suit of Marina blue silk sheer with silver trimmings and matching accessories. For travelling the bride wore plum shade transparent velvet and accessories to match.

Mr. Fleming was on the Royal Bank staff in Peterborough and is well known there.

Immediately following the ceremony the bride and groom went on a motor trip to Florida, where they will remain for a month. On their return they will reside in Toronto, and carry with them the best wishes of a host of friends.

Home and School Association News

QUEEN ALEXANDRA SCHOOL.

With the president, Mrs. V. R. Henry, presiding, the Queen Alexandra Home and School Association held its regular meeting in the school room on Monday evening. A Christmas carol and the Lord's Prayer repeated in unison opened the program.

A demonstration of the regular class-room activities, when the following program was given, was most interesting to the unusually large number of parents who were in attendance.

Mr. J. E. R. Munro's Grade 8 girls' group sang Christmas carols, with Miss Shirley King at the piano; Miss H. Staples' primer class gave Christmas verses and a chorus; from Miss E. Eagleson's room Miss Helen Lyons gave a reading; ten little girls from Miss G. Cox's room gave a very pretty Danish folk dance in costume, and were accompanied at the piano by their teacher; Mr. E. E. Frost's Grade 7 girls sang Christmas carols, with Miss Mary Lillow at the piano; from Miss V. Burgess' room a solo was given by Miss Betty Maher, accompanied by Miss Thelma Zavitz; a dialogue, "Pied Piper of Hamlin," was given by a group of boys and girls from Grade 7, and the last number was Christmas carols sung by Mr. Munro's Grade 8 girls.

A short article stressing the duty of members in the coming municipal election was given by Mrs. H. H. Graham. The meeting was closed with "The King," played by Mrs. C. Foster.

✧ ✧ ✧

QUEEN MARY SCHOOL

"Religious Education in the Public Schools" was the subject of an address given by Rev. F. W. Craik of St. James' Church to the members of the Queen Mary Home and School Association at their meeting on Monday evening, with the president, Mrs. L. H. Ingram, in the chair.

A report on milk requirements for school-age children was given by Mrs. L. Maguire; a report of the Home and School Council by Mrs. R. C. Prophet; of the Local Council by Mrs. R. Hinton; and of the membership committee by Mrs. J. Turnbull, when it was stated that it was decided to carry out the class mother idea for the coming year. A regime of the past month's current events was given in an interesting way by Mrs. T. J. Carley. A very delightful solo by Mrs. E. Kitney, accompanied by Mrs. T. P. Hooper, was enjoyed by the members.

A vote of thanks to the guest speaker and the soloist was moved by Miss I. Madill. The Junior attendance banner was won by Miss Madill's room, and the senior banner by Mr. Telford's room. The purpose of the report cards which are being given out was explained by the principal, Mr. O. M. Steer, who also showed some fine travel slides.

An announcement was made of the Red Cross Nutrition Course which is to be given at the Y.W.C.A. in January under the supervision of Mrs. C. B. Muir, and of the annual Christmas tea and open school which is to be held by the Queen Mary School on December 16. Of particular interest, also, was the announcement made by Miss E. Deyell that the proceeds of a bazaar which had been given by a group of the school girls would be turned over to the Home and School Association.

Do You Know?

Coffee is fresh if the crack in the bean is almost invisible? There will be little flavor and aroma if the crack is widely spread. If the coffee is freshly ground the aroma is evident when the package is opened.

✧ ✧ ✧

A thick paste made of two parts of sand, two parts of sifted coal ashes, and one part of white flour, with enough water added to get the proper consistency, will be a splendid cement with which to repair a broken place in the plastered wall?

✧ ✧ ✧

An old suede or chamois leather glove filled with soft paper makes a good pad for rubbing over suede shoes to remove dust and freshen the surface? A rubber nail-brush is also useful for cleaning suede without harsh friction. Grease spots should be treated with a stiff paste made of fuller's earth and water. The paste should be allowed to dry on and then lightly brushed off.

Madoc Personals

Madoc village council are having all the fire equipment newly painted red.

Mrs. A. Smith has returned to her home in Madoc after spending a few days in Belleville with her father, Mr. W. N. Brooks.

Mrs. J. A. Caskey and son Kenneth ,also Miss Anne Way, have returned home after a visit to Mr. and Mrs. A. W. Mairs in Sulphide.

Robert Glide Weds Florence Emmons

CAMPBELLFORD, Dec. 6 - A pretty but quiet wedding was solemnized here on Saturday after noon at St. John's Parsonage when Florence Fern Emmons oldest daughter of Mr. and Mrs. Edward Emmons of Oshawa became the bride of Robert Richard Glide son of Mr. and Mrs. Richard Glide of Oshawa. Rev. Harold B. Neal officiated.

The bride who was attended by her cousin Mrs. Leslie Wilkes of town, wore a rust colored taffeta dress with narrow pleats at the waist. On her head she wore a doll's hat with nose length veil. Her corsage of bronze pompons with fern. Mrs. Wilkes wore a corsage of yellows pompons. Mr. Ralph Nixon of Oshawa assisted the groom. Following the cermony a wedding breakfast was served at the home of the bride's aunt Mrs. F. F. Beaudoine, Raglan Street where about twenty-five guests assembled. The dining room was appropriately decorated with pink and white streamers and a large white bell hung from centre over the table which was tastefully arranged. Following a wedding trip Mr. and Mrs. Glide will reside on Albert Street, in Oshawa.

Wife Preservers

When buying stockings see that they are of uniform length. Then adjust your garters so that there is no undue pull. If you take these precautions your stockings will last much longer.

Your Evening and Social Slippers Can Be Renovated

AND MADE TO LOOK LIKE NEW, AT

Veneranda's

SILVER and GOLD SHOES 75c
SUEDE SHOES 25c
DYED SHOES ANY COLOR ..... 50c Up

THE **Model Electric Shoe Rebuild**
166 SIMCOE PHONE 172
Free Call and Delivery

Mail Orders Given Prompt and Careful Attention

It's No Surprise That You're Constipated!

If constipation has you bogged down so you feel tired, sunk, all played out—it's time you asked yourself some questions!

What have you had to eat lately? Just meat, bread, eggs, potatoes? It's no surprise you're constipated! The chances are you don't get enough "bulk." And "bulk" doesn't mean a lot of food. It's a *kind* of food that isn't consumed in the body, but leaves a soft "bulky" mass in the intestines and helps a bowel movement.

If this is what you lack, your ticket is crisp crunchy Kellogg's All-Bran for breakfast every day. It contains the "bulk" you need plus Nature's intestinal tonic, vitamin B.

Eat All-Bran every day, drink plenty of water, and take a new lease on life! All-Bran is made by Kellogg in London, Ontario. Sold by every grocer.

Pre Xmas Sale

AN OPPORTUNITY TO PROCURE BEAUTIFUL NEW

HOUSE FURNISHINGS

AT

COST AND LESS THAN COST

This sale is comprised of depleted and broken lines . . . short ends of materials and sample ends.

2¼ yds. Frilled Curtains.
2¼ to 2½ yds. long Figured Net Curtains.
3 to 8 to 12 yd. Curtain Materials. (Swiss and Fillet Nets)
3 yd. sample lengths of Chintz, Homespun and Damask, suitable for half width overdrapes.
Fancy Cushions.
Window Shades (colors: white, cream, green).
Candlestick Bedspreads. (Colors: green, gold, mauve, blue, rose).

CECIL LAPP

PHONE 1453 185 Charlotte St.

Green tea without equal

"SALADA" GREEN TEA

LOOK WHAT YOU CAN BUY FOR 25c AT BUEHLER BROTHERS WEDNESDAY

ONE DAY ONLY

BREAKFAST BACON 1 lb.
Mincemeat 2 lb.
Pork Liver 2 lb.
Hamburg 2 lb.
Cuttings 2 lb.
Bologna 2 lb.
Old Cheese 1 lb.

25c

2 lb. Sausage Meat
2 lb. Head Cheese
2 lb. Peanut Butter
1 lb. Polish Sausage
1 lb. - COFFEE
½ lb. Black Tea
1 lb. SUMMER Sausage

ROUND STEAK, cut to order. lb. 20c
SIRLOIN WING STEAK .. 21c
KIDNEY SUET Piece or ground .. 15c

PHONE 3680. Free Delivery 387 GEORGE ST.

The Examiner

The Peterborough Examiner, published each evening by Peterborough Examiner, Limited. Office: Hunter and Water Streets, Peterborough, Ont.

Subscription Rates: 15c per week in City of Peterborough delivered by carrier.; $6.00 per year by mail to outside points.

Members Canadian Press; Audit Bureau of Circulation; Canadian Daily Newspaper Association; Empire Press Union; Ontario Provincial Dailies Association.

H. L. GARNER, Managing Director.
A. R. KENNEDY, Managing Editor.

TELEPHONE 1600.
Private Branch Exchange to All Departments.

TUESDAY, DECEMBER 6, 1938

Looking Ten Years Ahead

Peterborough County has concluded negotiations by which 2,665 acres of land in Dummer and Belmont will be developed jointly by County and Forestry Department officials in a reforestation project. There has been a good deal of negotiation going on, and the County finally got the price to be paid to the Government down to $3,000, which may be fair enough although it would have been good business to sign such land over for the purpose in question for the nominal sum of $1.

There are a good many things which have to be done. It is not merely a matter of starting out to plant more trees, although that will be done. The area has to be carefully considered, and the natural increase in tree parentage and growth must be protected. There can be no mature timber taken out of the area without the consent of the Forestry Department. It means that the area in question will become a timber preserve in much the same sense as have other tracts marked out as game preserves, and the growth of timber will be protected.

The County Council did a good stroke of business, and those who have been carrying on the project for months in its formative stage have shown skill and good business sense. There will be no immediate benefit and no immediate return because the scheme is now on what can well be termed a ten-year basis. That in itself is commendable because if we are only honest enough to admit it too many of our plans in the past have not been made after trying to look ten years ahead.

Ask The Government

We are increasingly living on the theory—if things are not right go and ask the government to put them right. Thorburn in Nova Scotia is a community of some 1,300 people and things are not right there because the mine which used to support the place has ceased to operate. It was worked out and operation had not been profitable. The demand to be made on the government is that another mine should be opened in existing coal seams.

No one is going to blame the Citizens' Committee of Thorburn for having a deputation start for Ottawa. Their town is in a bad way because the people are not working. Undoubtedly people who go there on such a mission have more and better reasons for going than a good many other deputations which chart their course toward our federal capital.

The problem is here: If there is a good brand of coal to be had by digging for it at or near Thorburn, and if it is possible to find a market which will absorb the output of the mine, then it should be possible to go ahead and do business. We take it that the existing company which abandoned one mine would be willing enough to open the new one if the prospects are at all bright.

The fact that no company wants to proceed with the work causes one to believe that at best the prospects are not so good for successful operation. Money will be needed for development purposes and probably it will be necessary to grant some sort of subsidy in the way of freight rate allowances to put it on the available markets. That is why an appeal is being made to the government because people now look to the government to undertake enterprises which private companies will not touch because they can see no prospects of making a success of the venture and they do not wish to lose their money.

Defacing Road Signs

Theodore Maron from Tillsonburg paused by a highway sign and carefully wrote out his name and address on it. He seemed to like the idea and was going to add his name in another corner, but a traffic officer happened along, after which it was necessary for the young man to appear in court. When the magistrate looked up the book of rules it was found that the fine for defacing such signs could not be less than $25 and there was also the question of $5 costs. The name-writer did not have the cash so he went back to the cells while an effort was made to secure it.

When the case was being heard it was stated there were scores of road signs all over the provincial system which had to be repaired or replaced because injury had been done to them. Those signs which give warning at night of curves and dangerous places are expensive and yet they are often enough subject to attack by mugs who seem to find delight in destroying them.

Then there is that other old custom of people wanting to write their names wherever opportunity affords. Whether they consider it historically important that it should be recorded they have passed certain places or buildings we do not know, but Theodore from Tillsonburg found it cost $30 to operate on a highway sign.

Perhaps it is well that attention has been directed to this habit. We noticed one a few days ago at the entrance to a community where the sign about the speed limit being 30 miles an hour had been altered to read "130 miles an hour." No doubt that was considered quite a smart thing to do, but paying $25 and costs would have taken some of the smartness out of it. Road signs are placed in position in the interests of safe driving and as a guide for those who may be strangers. People should leave them alone and the knowledge that it costs $30 to tamper with them may inject a little much-needed fear and respect into the minds and hands of those who delight to deface or destroy them.

It's Worth Trying

A report from London says the Duke and Duchess of Windsor have invited a workman from London together with his wife and children to be their guests at Christmas at their chateau in France. The name of the workman has not been divulged at the moment but he is described as an ardent trade unionist who has never been outside of England.

It is added the Duke desired to have "somebody from his old home during the Christmas festivities" and it was also stated the children had been especially asked because that would give opportunity and sufficient reason for having a Christmas tree.

We regard it as just the outcropping of a normal and natural desire and feeling. The Duke of Windsor is not seeking to play upon the emotions of the people in England. He and his wife are doing a decent thing as quietly as they know how.

And there is something in it which a good many people might well consider—and that is sharing their Christmas with some other person. As a rule we are apt to draw the family connection rather closely at this festival season. First thing we do when we "make up lists" is to see that the relatives are all attended to, and likely we also include those with whom we have exchanged gifts on previous occasions. And then we quit.

Without much effort we could easily enough find a good many folk who need a little attention; perhaps the going has been a trifle tough for them and under their own power they cannot create much of a celebration at Christmas. Worth noting here that the Windsors are not merely sending out some gifts to this family in London, but they are taking that family into their own home and paying the bill as well. In other words they are going the whole distance, and we dare say they will have a thoroughly good time out of it.

So when you are in the Christmas list business it might be well to look outside the family circle and the names of relatives. Give something where you know there is little chance at all of ever receiving anything in return apart from thanks and gratitude and the feeling that you have done a kindly thing.

Addressing 14 Ladies

A number of Ontario municipalities have held their annual elections. They prefer to have it done with before the Christmas rush gets under way. As usual there hase been much said about people taking an interest in municipal affairs.

In St. Thomas they held a meeting for ladies in the afternoon at the Y.W.C.A. building, the ladies being members of the Local Council of Women. The idea was that in the quiet of such a room the candidates for office could come and in turn address the ladies and enlighten them regarding city business and possibly advise them for whom to vote.

When the meeting was called to order there were but fourteen in attendance; there were seven candidates present and one had written he was unable to attend. And each candidate ran true to form; each in turn submitted a number of reasons why the fourteen ladies and their relatives should hasten to the polls and vote for him.

At best though it must have been just a trifle tough addressing a gathering of only fourteen ladies. When a fellow got up to speak he could not help but look at all the empty chairs and empty chairs do chill the ardor and sap the enthusiasm. A speaker would keep on thinking as he was speaking that he would have to go and make municipal harvest in a field where the grain was thicker. In the presence of ladies he would hesitate to wade into the record of an opponent; if he made a thrust at him at all he would consider it advisable to place a large button on the end of the foil; nor would it be becoming to jump up and down and thump his fist on the table for emphasis. Possibly the seven candidates would be glad enough when the task of addressing fourteen ladies was brought to a happy conclusion.

Making Them Vote Right

The Globe and Mail is convinced there is something or other wrong with democracy. It does not seem to produce the sort of results which the Toronto paper yearns to behold. When people go out to vote they have a selfish motive; they often enough desire to promote some small and unworthy scheme, or lend their influence to some "ism" which at best is not a good "ism." The Globe and Mail is certain democracy needs some disciplining, but just how to apply it is the hurdle yet to be mounted. The suggested cure is like this:

"Rather than submit to the alternative of dictatorship it would be preferable to restrict the franchise until discipline is learned, or surround it with conditions which would rule out destructive factors. How close do Toronto electors come to upholding democracy, for example, when they elect Communists to the City Council and Board of Education? Communism as it has functioned so far in Russia is dictatorship as surely as fascism."

At the top of the editorial page of the Globe and Mail are a few lines which were carried for years by the Globe and now by the amalgamated paper. The wording is:

"The subject who is truly loyal to the Chief Magistrate will neither advise nor submit to arbitrary measures."—Junius.

The suggestion that there should be a form of disfranchisement until democratic voters learn how to record their ballots as the Globe and Mail would have it done is arbitrary in the last degree. Who, for instance, would we have in this country to say whether people were voting the right way or the wrong way? We are fortunate in having no existing machinery for such purpose, nor will we have any in the future.

Hitler has it in Germany. Only a day or so he allowed the people in the Sudeten area to vote and by their voting say whether or not they approved of Hitler and his National Socialist German Labor party. The ballot used was one which might appeal strongly to the Globe and Mail because it contained a large place in which to mark "Yes" and a very small spot in which to put down a "No." And the result of such an election was simply great for one who loves a disciplined vote because almost every last voter in the land lined up and marked "Yes," and they did that because they were afraid to do anything else.

When electors in Toronto elect Communists to the City Council or the Board of Education they are not transgressing the laws of democracy. Not for a minute. If there were sufficient Communists in the Dominion of Canada, and if they used the ballot box to elect sufficient members to form a majority in our House of Commons, then we would have a Communist government, and it would have been placed there by the most democratic means under the sun—the ballot box. Or we could have a Socialist, or a Liberal or a Conservative government by exactly the same process. The Globe and Mail might well read again the few words of Junius which it is pleased to carry on top of its editorial page.

NOTE AND COMMENT

Prince Edward Island has been swept by a blizzard. Both east and west have now been favored with this kind of thing and we are not a bit envious.

Col. Drew charges that Hon. Earl Rowe is attacking him with "poisoned arrows." Trouble is there is nothing in the game laws covering a case where one Tory goes forth seeking to bag another Tory.

Man in Hamilton wheeling a baby buggy was struck by an auto. That seemed tough indeed, but the baby was not hurt as the load in the buggy consisted of two cases of beer.

Woman in Kansas City is suing Harold F. McCormick, age 66, for $2,000,000 heart balm on the breach of promise score. McCormick is a son of an implement maker, and her claim seems to be that in this case McCormick didn't binder.

William Rocks, 17, of Philadelphia, is dead. He was shot by a policeman who said a car in which Rocks was riding failed to stop at his command. So the policeman was jury, judge and executioner without a trial and without a charge being laid.

County council wants to direct Canada's immigration policy and regulate lawyers' fees. And yet Premier Hepburn talked about abolishing such bodies.

Two police officers' cars were stolen in Ontario over the week. That is carrying coal to Newcastle or something of that nature.

SURE THING

(By A. R. K.)

¶ Jim told me I should play the nags, and quit my flattened purse and rags, I'd find the thing would pay; he said he'd put me on my feet, he'd bring around his racing sheet, explain the proper way.

¶ He had a system so he said, where one could always get ahead, not merely pick and choose; he knew each horse and how 'twould start, he knew the jockeys off by heart, and really couldn't lose.

¶ Jim came across when he was done, and I got lesson number one, he figured what we'd get; just where or how our cash would go, I must admit I did not know, for Jim would place the bet.

¶ We picked Green Onion for one race, his jockey had an honest face, be good in any group; we searched the records yet once more, and then we picked race number four, selected Bowl of Soup.

¶ I watched the papers hard that day, to see how much our nags might pay, and I was filled with woe; Green Onion was an also ran, fell flat according to our plan, I think he stubbed his toe.

¶ And Bowl of Soup he made the start, and then he seemed to fall apart, we didn't win our bet; he took a place quite well behind, and I've been trying since to find—if he has come in yet.

Five Billions For Bonus On Wheat

A staff writer of the Christian Science Monitor (Boston) has been in Winnipeg investigating the wheat situation. He gives this report of his findings:

CANADA'S WHEAT FARMERS, who this year will see three fourths of their 30,000,000 bushel wheat crop set adrift in a glutted world market, are looking for some device which will produce a better world price for next year's crop, and lessen their dependence on Ottawa's subsidy. The new Canadian-American trade agreement helped them not at all. If anything they lost by it, for Canadian wheat was deprived of its six-cent preference on the British market.

Officials at the Winnipeg central offices of the Canadian Co-operative Wheat Producers Limited — the "wheat pool"—argue that the possibilities of persuading the nations to sign a wheat cartel are brighter now than they have been for years. When Argentina wrecked the original London Wheat Agreement of 1933 by demanding a supplementary quota, Canada was not interested in reviving attempts at international control of production. Successive droughts and lean crops since 1929 had simply wiped out the problem. But this year's near-normal crop has revived the demand for action.

Cartel advocates point out that, in the United States, Secretary of Agriculture Henry A. Wallace, in his Hutchinson, Kansas, speech of Sept. 29, and later utterances, expressed a willingness to see international co-operation attempted. And that Argentina shows signs of being ready to return to the fold. The Argentine Chamber of Deputies recently passed a bill empowering the Government to negotiate treaties with other wheat countries.

✧ ✧ ✧

SINCE 1931, a wheat pool expert figures, nations of the world have spent between $4,000,000,000 and $5,000,000,000 keeping their farmers contentedly producing wheat. Canada, with the world price hovering down around 60 cents, has had to guarantee its farmers an 80 cent minimum price per bushel. This means millions of dollars paid from the Dominion Treasury to subsidize Canada's wheat farmers, money gathered largely from taxes in eastern Canada.

The cartel proposal calls for an eventual agreement between the chief wheat exporting and importing nations. It would begin with the "big four" exporters, Canada, the United States, Australia, and Argentina. These would agree to limit their wheat exports; presumably they would effect this limitation by reduction of acreage or by bushelage control.

Once these countries were in accord, the other wheat-growers, Soviet Russia, Hungary, Poland, the Little Entente, would more easily fall into line. And nations striving for self-sufficiency would likely join too, proponents say. For those nations fear cheap wheat, since they have to raise their tariff dikes to keep it out and to keep their own farmers growing wheat at home.

✧ ✧ ✧

W. A. MacLEOD of the Manitoba Wheat Pool has listed other arguments. Falling wheat prices do not bring any appreciably greater consumption of a necessity like wheat, he has contended. The few countries where thousands starve for the lack of it, such as India and China, are too poor to be able to buy wheat at any price. Moreover, he added, world consumption per capita has lately gone down.

So the point is made that world nations cannot continue indefinitely to bonus their farmers, and that therefore they should be willing to make at least one international effort to bring order out of the present chaos of overproduction.

✧ ✧ ✧

AGAIN, it is contended that if the price should be pushed up by agreement among the "big four" producers, then the millers of Europe would turn to the smaller wheat-growing nations for their supplies, and the dictators would order their peoples to use potatoes and wheat substitutes. In short, that Canada would lose customers.

Moreover, opponents say, there is the vital domestic argument that reduction of wheat acreage would throw out of employment hundreds of workers who now handle and process Canadian wheat, railway employees for example. This would add to Canada's relief load. And the drop in farm purchasing power would hurt Canadian industries. Whereas, it is said, if Canada put its emphasis on freeing world trade through an all-around lowering of tariff barriers, Canadian wheat would find foreign markets, and reasonably priced foreign goods would find their way into prairie farm homes, and there would be profit all around.

To which the cartel advocates reply: "Well and good! But there is no known speedy process of increasing world trade, especially when the Canadian East is not willing to see its tariff walls fall. Keep up the efforts to build Canada's foreign trade. But do not neglect this possibility of holding up wheat prices until the world trade millenium arrives."

VALUE OF COURTESY.

(Marketing)

ONE REASON why train service employees do not show as fine a quality of salesmanship as do the operators of the buses, is because they started their railroad service when passenger trains had a monopoly on public travel—people had to use trains, whether they wanted to or not. This frank opinion is taken from an editorial in The Baltimore & Ohio magazine, which suggests that one reason why bus lines have taken so much passenger traffic away from the railroads is the greater courtesy often shown by the bus operatives.

CHRISTMAS TREE TRADE

Stratford Beacon-Herald: Canada's Christmas Tree trade with the New England States is expected to be helped by the reduction in duty provided for in the new agreement. The present half-million dollar mark may be doubled in this growing industry.

HE WON'T TELL

"Stop, Gerald! Somebody's looking!"

—Humorist.

• Has the Church Lost Its Power?

EDITOR EXAMINER: Sir,—When a man writes a letter to a newspaper on his 81st birthday you will probably be prepared to fix it up a little before printing it. My hand is not as steady as it used to be and writing is not a very easy task for me. I find it much easier to talk as one's tongue seems to remain as good as new right to the end.

I want to write about an old question. I see letters now and then about churches, and I feel that more should be said because we are drifting and the joy of salvation is something which is a strange thing today because no person talks about it any more.

I remember years ago when we had class meetings in the Methodist church on Sunday morning before the regular service. There the people talked and prayed and testified and Christ Jesus was given His place. It seemed that in those places God was very close. He was in fact in that very room and in the heart of all those people.

Today we have gotten far away from that old idea, and we have not a testifying church and they appear to be tongue-tied when mentioning the name of the Almighty. They will talk about every other thing and they will become much interested in sending missionaries to other lands but I wonder if the great cause has actually gripped our own people at home or whether they have actually gone gone cold.

We have a lot of energy for everything else. I see now and then where some of the church organizations advertise that they are holding rummage sales. That is as miserable a way to raise money as can be found. It means sorting out all the old things in the house, sort of cleaning out stuff people have no more use for and then sending it down to be sold to people who cannot afford to buy it, and after that turning to the Lord with the proceeds and saying it is a gift for His cause. It is not a gift at all and I do not see how the Lord can bless the work of any people who carry on in that way.

I wonder too if our church and my church has lost the power to cause people to repent. It used to be a common and a warming thing to see people get up out of their pews in the old days and go boldly to the front and kneel there for prayer and guidance. I have not seen that in years and it leads me to wonder what is the cause. If our church has lost the power of God that turns men's lives from evil ways to a new life in Christ then I fear it has lost everything which is worth while.

I know I've been here a long time and the day of my departure cannot be far removed, but I would like to witness once more the outbreaking of a great revival in our midst. Thanking you for the trouble I know you will have had in making this so it can be printed.

81 AND A BELIEVER.

December 5.

• An Exile In Search of Health

(Overseas Daily Mail)

THE FUNERAL SERVICE for Earl Beauchamp was held in New York. He died at his suite in the Hotel Waldorf-Astoria there.

He was aged 66. The body will be brought to England for burial at his home, Madresfield Court, Worcestershire.

With Earl Beauchamp when he died were his heir, Viscount Elmley, and Viscountess Elmley, who had rushed to New York ten days ago when they heard that he was desperately ill, and his youngest daughter, Lady Dorothy Lygon.

Earl Beauchamp had gone to the United States to attend the reunion of the American branch of his family in Washington.

One-time leader of the Liberal Party in the House of Lords and Governor of New South Wales until 1937, he had not been in England for more than a few days for a period of six years.

He had been wandering round the world—Germany, the Far East, and Australia—in a vain quest for health. Only the death of his son, Hugh Lygon, killed by a fall after an attack of sunstroke, brought him back to England two years ago.

Earl Beauchamp severed all his connections with public life seven years ago.

He resigned the leadership of the Liberal Party in the House of Lords and the chairmanship of the National Liberal Party. He closed his house in Belgrave-square—one of the few political salons in modern London—and announced that he was to take a cure in Germany.

Afterwards he resigned the office of Lieutenant of the City and County of Gloucester, and the City and County of Bristol, Warden of the Cinque Ports, and the Chancellorship of the University of London. Ill health was the reason given in most cases for these unexpected resignations.

He married Lady Lettice Grosvenor, daughter of the late Earl Grosvenor, and sister of the Duke of Westminster, in 1902, and was divorced two years ago. They had two sons and four daughters.

By the succession to the earldom of Lord Elmley, a by-election is necessary in the East Norfolk division.

HOME, SWEET HOME.

(London Sunday Dispatch)

"THE HUT was eight feet square with no fireplace, no ventilation apart from the door, no window and an earth floor. There was an improvised bed of boards and straw, dirty blankets and odd garments. There was no way of heating the hut." A century ago Charles Dickens was describing scenes like that—and shocking a nation into a sense of its responsibility. But that paragraph is not Dickens—it is a 1938 police court description of the "home" of a man, woman and baby near Chelmsford. The parents were bound over for neglecting the baby by bringing it up in such surroundings. I suggest that the hut should now be re-erected in a corner of the Essex County Council's luxurious new Chamber at Chelmsford to remind the councillors what they are there for.

AUTONOMY?

(Kingston Whig-Standard)

PERHAPS Ontario has achieved autonomy after all. It used to be the prerogative of the federal government to announce that it would contribute dollar for dollar with the provincial authorities for the relief costs of the provinces. But yesterday Ontario served notice that it will in future contribute dollar for dollar with the federal authorities. The result will be a greater burden on the municipalities unless the federal Government increases its relief grants.

SPEED OF ENGINES.

(W. L. Clark, in Windsor Star)

WHEN streamlining was starting its vogue, some railways put their engines in the shops and covered them with plates to give the appearance of streamliners. The idea was to create less wind resistance and give greater speed.

Railwaymen say that the scheme may have impressed some persons, but the old locomotives could tune up just as much speed without the fancy plates as they could with them. High speed engines could scoot along at speeds getting on to 100 miles per hour and that will make a fast schedule on any railway.

The Diesels go in for streamlining, but the ordinary looking locomotive pulls the other trains. Railwaymen like utility and they find that type of engine can travel over 1,000 miles without being put into the roundhouse.

FOR WORLD TITLE.

PATRONS of a restaurant noticed tacked on the wall a sheet of paper which was printed in bold characters:

"The umbrella in the stand below belongs to the champion heavyweight fighter of the world. He is coming right back."

Five minutes later umbrella and paper had disappeared. In their place was another notice:

"Umbrella is now in possession of the champion marathon runner of the world. He is not coming back."—Labor.

Hard To Believe How Time Flies

DECEMBER 6

1908 Prominent Dummer resident, Joseph B. Forster, drops dead while walking across kitchen floor.

George Chandler is presented with a tie pin by the A.Y.P.A. of St. John's before leaving for England.

D. Hughes-Charles is chairman at the annual meeting of the Central Smith Cheese Factory.

R. E. Juby is elected worshipful master of J. W. Bell Memorial Lodge No. 1175.

William Rutherford, well known resident of South Monaghan, dies at the home of his son-in-law, Alex. Hunter, Cavanville.

1918 Pte. Charlton M. Drummond of Peterborough who has been a prisoner of war for several years in Germany has been released.

Owing to the cancellation of munitions contracts at least 80,000 cords of hardwood are now available in this district.

The organization of a local Social Service Council is discussed at a public meeting and preliminary steps are taken.

George Potter has been elected preceptor of Royal Black Preceptory No. 261.

C. G. Graham is elected president and J. P. Bond secretary of the Peterborough Intermediate O.H.A. club.

1928 Highway engineer A. N. Fellows said traffic on the Peterborough Port Hope highway will be so heavy in ten years that folks will not want to drive on it on a Sunday afternoon.

Examiner publishes a story that Richard Hall Limited will build a new store on Charlotte street.

Mayor Denne and Ald. Phelan ask for the co-operation of the county council in making old home week a success.

The junior hockey group has been divided into two sections with St. John's in one and the Peterborough Hockey Club Juniors in the other.

City Clerk Armstrong is presented with a silver tray and tea service at Mayor Denne's annual banquet.

A Bible Message For Today . . . .

AND as Jesus passed by, he saw a man which was blind from his birth. And his disciples asked him, saying, Master, who did sin, this man, or his parents, that he was born blind? Jesus answered, Neither hath this man sinned, nor his parents: but that the works of God should be made manifest in him. I must work the works of him that sent me, while it is day: the night cometh, when no man can work. As long as I am in the world, I am the light of the world.

When he had thus spoken, he spat on the ground, and made clay of the spittle, and he anointed the eyes of the blind man with the clay, and said unto him, Go, wash in the pool of Siloam, (which is by interpretation, Sent). He went his way therefore, and washed, and came seeing.—John ix. 1-7.

GET THEIR MAN.

(Lethbridge Herald)

THE HORSE was still being used in 1914, but the automobiles were beginning to run away from the man on horseback. And so, reluctantly the Mounted Police began to take to motor cars. Today most men on detachment depend on the automobile for transportation. There are no more horses in the Mounted Police except a few used for ceremonial occasions.

And now it looks as if the motor car might follow the horse out. For Deputy Commissioner Dann of the Mounted announced in Ottawa the other day that there will be established in the North West Territories next Spring an airplane base, and patrols will be done from the sky. There where, in the days gone by, the dog sled and the canoe furnished transportation through the north country just as did the horse, and later the automobile, carry the Mountie on his law enforcement errands in the older parts of the former North West Territories, the Mounted Police will take to wings to run down wrongdoers and keep law and order in the hinterland of the Dominion.

But wings or not, we'll venture to say that the public will still think of them as Mounties, the scarlet-coated "riders of the plains."

NOT CRICKET.

(St. Catharines Standard)

THE CHALLENGE to Germany that Britain will beat her at her own game in trade has not been taken lightly in Germany. But one would be an optimist to expect any improvement in trade ethics in that country. German emissaries for long past have gone to foreign countries, where contracts were being let for big jobs and have made this proposition: "You get the British figures, and ours will be 25 per cent under. Only let us know the British tender and we will do the rest." The Nazi government provides the necessary subsidies for this system and the German people pay for it in household hardships and sacrifices.

RELIEF SOLUTION.

(Niagara Falls Review)

CANADIANS ARE, or were, a proud people, but that pride is falling low indeed when we permit hordes of people to live without working and without the hope to work. We must get away from that frame of mind which accepts unemployment and unemployment relief as things inevitable, unchangeable. They can become inevitable only if we accept that attitude. Let us refuse to recognize the inevitability of unemployment and see if we cannot devise some better system for our people. If our leaders cannot find a solution, then it is our duty to see that men and women, willing to find a solution, shall be elected to the high places in the Dominion.

A. L. Elliott, M.P.P. Gives Rotarians Of Lindsay Reforestation Hints

(Examiner Correspondence.)

LINDSAY, Dec. 6. — A. L. Elliott, M.P.P., Peterborough, was the guest speaker at the local Rotary luncheon on Monday. His subject was the problem of reforestation in Canada, and he dealt with it in a very instructive manner.

He pointed out that with the capital of $500,000,000 the pulp and paper industry is one of the biggest in the Dominion, and the largest employer of labor. tI also heads the list of salary distribution. Over fifty municipalities, Mr. Elliott stated, are entirely dependent on this industry. Canada leads the world in the manufacture of paper, and in the year 1937 one hundred and eighty-one dollars' worth of pulpwood was exported. Fully 9 per cent. of the rail freight in 1937, the speaker declared, was pulp and paper. This industry is also the largest user of electricity, with a power bill of $18,000,000.

Touching on the preservation of our forests, Mr. Elliott stated that what went on in Southern Ontario might easily take place in the northern part of the province. If sufficient matured trees are left in an area, Mr. Elliott declared, natural regeneration would follow and would add greatly to the provincial assets. Mr. Elliott told his hearers that in Southern Ontario considerable reforestation has taken place. Referring to Victoria County, Mr. Elliott stated that 2,700 acres of forest are under the protection of the county.

A campaign of public education was stressed by Mr. Elliott in order to develop an appreciation of the value of our forests.

Mr. Elliott was introduced by L. M. Frost, K.C., M.P.P., who referred to the guest speaker as a friend of many years, and more recently an occupant of the same side of the Legislature as a result of the number of Liberals extending into the Conservative section.

Other Peterborough men present were Colonel John A. Dewart and R. F. Downey.

Two Lindsay youths, Frank Moore and Jack Hoar, were victims of a collision on Kent Street on Saturday night. A car in which they were riding collided with a truck driven by Gregory Donaghue of Peterborough as he attempted to turn north at an intersection. Moore and Ross received cuts about the face and head, and the car sustained extensive damage.

William Norton of Cambray, A. Sinclair and M. Lindsay of Lindsay, and a local girl aged fifteen years, figured in an auto accident on the Fenelon Highway on Saturday, and the three men were later arrested by Provincial Constable Adair. Sinclair and Cameron appeared in the Police Court on Monday morning before Magistrate Gee. The former was charged with reckless driving and with being intoxicated, and the latter, who was the owner of the car, with having liquor in an illegal place, and with being drunk. They were remanded until Friday. The coupe, it appears, swerved across the highway into the ditch, vaulting a two-foot culvert and landing against a telephone pole. It was badly damaged.

"Looking Back" On This Date

Although the gallantry of the Canadian militia, under Colonel John Prince at Windsor, Dec. 4 1838, put an end to raids upon Canadian territory, the colonel's action in ordering the summary shooting of five of the raiders had a long aftermath. One school denounced the colonel as a "butcher"; the other as an "avenging judge"; and the verdict of history seems to be now in favor of the gallant colonel.

If Prince needed any justification for his action, apart from the burning of the barracks and the militiamen unable to escape, he had it in the shameful murder of Dr. John Hume, as deliberate a killing as that of Colonel Moodie on Yonge St., above Toronto, just a year before. After the doctor refused to surrender to Bierce, he was shot in the breast and then deliberately killed with an axe. His body was found partly eaten by hogs after the shameful outrage became known, and it was rescued for burial. His tombstone in the old cemeter yat Sandwich declares that "he was inhumanely murdered and his body afterwards brutally mangled by a gang of armed ruffians from the United States, styling themselves 'patriots,' who committed this cowardly and shameful outrage on the morning of 4th December, 1838, having intercepted the deceased while proceeding to render professional assistance to her majesty's gallant militia, engaged in windsor, U. C., in repelling the incursion of this rebel crew, more properly called pirates."

Colonel Prince was thereafter for years a storm centre. A court-martial was held at Sandwich and evidence taken. The result was tantamount to a vindication, but over in Detroit a reward of $1,000 was offered for Prince's capture, or $800 for his dead body. One man was arrested at Sandwich for plotting Prince's murder, and was given six months in jail. The doughty colonel seemed to take little notice of the threats, carrying on his civil and military duties regardless of danger. Only when his personal honor was attacked did his temper rise; then he challenged his "enemies" to duels, and did actually meet one, Wood who was wounded.

In 1839, Colonel Prince was tendered a triumphal dinner at Toronto, and he made a "fighting speech." Frequent applause punctuated his speech as he gave his version of the Battle of Windsor. He was proud of his prompt dealing with the raiders, and observed, with regret, "The rest will be kept to fatten in our jails, or will be sent, at an enormous expense, to some distant colony, instead of being (as they ought to be) swept off the face of God's creation."

The people of the Sandwich district showed their pride in John Prince by electing him to the assembly in 1849 and re-electing him until 1859, when he was named district judge of Algoma, where he remained until his death at Sault Ste. Marie, Nov. 30, 1870.

Goodnight Story

By MAX TRELL

"I've got a surprise for you this afternoon," father said to Dinah and Frank as he walked into the playroom. The two children ran to him smiling and happy.

So did Hanid and Knarf. They were the children's shadows, and their names are just like the children's—except that they are spelled backward.

But father only paid attention to the children. He didn't eve nnotice the shadows.

See a Show.

"We're going to see a show," he said. "Here are the tickets."

Finally they were all ready and they set out with father for the theatre. They had to take a trolley-car. The children sat in the seats and the shadows sat on the floor as the trolley clanged and banged along. But at last they reached the theatre.

Father took out three tickets and gave them to the man who stood by the little box on the way in. Father and the children walked in. Then Knarf and Hanid walked past the man. He didn't even seem to see them.

And there they all were, inside the theatre.

It was lovely. There were seats all over. And way at the front was the stage with a huge red velvet curtain hanging down to it. The musicians were sitting just under the front of the stage. They were playing. The show was about to begin.

You can't imagine how happy the children were. And their shadows were even happier. But alas! the shadows were soon to be disappointed.

This is what happened. The usher showed father and the two children thei rseats. But he didn't show the shadows any seats at all. There

The children ran to him.

weren't any seats for them. They had to sit on the floor.

Couldn't See.

Oh! how unlucky that was! For the curtain went up the next moment and the acrobats came on the stage to do their tricks. But the shadow's coudn't see anything except the children's feet. How would you like to go to a show and only see feet?

But tht next moment Hanid had a wonderful idea. The theatre, except for the stage, was quite dark. When it is dark shadows don't have to stay near the children they belong to. They can go wherever they please. Do you know that Hanid did? She took Knarf's hand and they both slid silently under all the rows of seats until they came to the very front row. And there was the stage, right in front of them! They could see the acrobats—they could see everything in the whole show! And what a fine time they had!

(Copyright, 1938, by King Features Syndicate, Inc.)

Conclusion Of Anglo-French Conference

Foreign Minister Lord Halifax, LEFT, and Prime Minister Neville Chamberlain are pictured as they left the Quai D'Orsay in Paris after their recent conference with Premier Daladier. French Foreign Minister Georges Bonnet, RIGHT, accompanied the British statesmen as they left the conference.

ROMANCE INC.

BY OREN ARNOLD

Read This First:

Sara Sue Davis, attractive young widow, creates a furor on the campus of Rice Institute, in Texas, when she erects a sign in front of her cottage announcing "COUNSEL IN ROMANCE". Her plan is to help guide 100 student "members" in their social and love affairs for a small fee. Bob Towne, campus football hero, much attracted by Sara Sue, is the first to enroll. This enrages Peaches Pomeroy, a senior who regarded herself as "Bob's girl" the previous year. Worthington Gurley, unprepossessing freshman, provides another problem when it is evident he is interested in Sara Sue. The climax in her Cottage Plan occurs when sedate Dr. Thornton Holgate, new member of the faculty, begs Sara Sue to help him . . . then confides his love for Peaches Pomeroy. She does, and gives him his first lessons in "how to become more human". Then T. J. Sanders, a sports goods salesman, appears on the scene and seeks out Sara Sue to help him locate a pretty girl he had seen in the stands at a local football game. The girl, of course, is Sara Sue herself. Bob finds Sanders' dog at Sara Sue's and begins to suspect he has a new rival. Sanders, much taken by Sara Sue, takes her to visit some dog kennels because she likes dogs, then makes other dates with her. Alone, she does some serious thinking about Sanders, Towne, Gurley and Dr. Holgate. Sara Sue gives Dr. Holgate more advice to help him with his courtship of Peaches.

(Now Go On With The Story)

CHAPTER 18

"Did she ask you about your mathematics work this morning?"

"Yes. She was quite interested—ah, how did you know, Sara Sue?"

"I didn't. But I guessed. You see, she was just applying what I told you to apply. Smart girls know how to entertain men. She knew [illegible] that you would talk about yourself, and your interests. Now, you go back and lead her into talking about herself, and her interests. The same trick will work both ways. Women use it to win . . . Men can use it to win women."

"I shall try," he promised. "I am determined to try everything you order. I am convinced that you are a most remarkable woman."

"Girl, Thorny."

"Girl," he amended.

CLEOPATRA came in and Sara Sue left Dr. Holgate for a moment to give her a pointer or two regarding lunch. Meanwhile, her guest sat thinking. Thinking deeply.

"Oh, persimmons, Cleo!"

"Yassum. It was some on the fruit countah, and I remembered you-all liked 'em. Fust ones this season, the man say."

"Fine!"

Few fruits are more delicious than the wild Texas persimmon, touched to delectable sweetness by early frost. Sara Sue washed a dish of them and came back to the living room. Dr. Holgate, reared in Yankeedom, had never tasted them before.

"Delicious," he declared. "Do you serve fruits to all your guests?"

"No. You are special. I couldn't afford to, with all the students who have memberships here."

"You have 100 members, you said?"

"Yes. You were No. 100, Thorny."

"How did you happen to conceive so clever an idea?"

"Well, I don't know exactly. I just got to thinking. Mother and I had limited cash. She's Larry's mother, really, you know. But I love her very much. I could have hunted a downtown job. But, Thorny, I just didn't want to slave in some office or store for a few dollars a week!"

"No, indeed. I commend you for it. Your ingenuity is to be praised."

"Well, I just happened onto it, I guess. I talked to my banker friend. And a lawyer. And just went into it. The plan has certainly worked out fine."

"Have you some special training for work of this sort, Sara Sue?"

"No. None whatever. I just drew from my own background."

"Tell me about your background."

"Well, I mean my love life, so far as this is concerned. You see, I knew—I absolutely knew—that love is very poignant when you are at college age. The colleges don't recognize that enough. It causes much trouble, much heartache. I was in love, and married, when I could have been a freshman. I don't mean to bring up my personal history that way, but it gave me this idea.

"And then I have seen my friends need help. So few people will try to understand boys and girls in love, don't you think? Usually they just laugh at them. That's wrong, Thorny. Love is—is magnificent, I guess. It is. It's extremely important. It is what makes people happy or unhappy."

Thornton nodded agreement.

"Have you — experienced romance—since?" He expressed genuine interest.

"Me? Oh! Well, no. That is, a couple of the fellows are kidding me a lot. Three of them really. You know about that, because Bob Towne talks all the time, the big silly. He's a dear boy, but I'm not in love with him. He goes around telling all the gang that I'm his girl, but everybody knows it doesn't mean anything. But you know, Thorny, a girl likes that, even so! It sort of tickles her vanity, I guess." She paused to giggle.

"Quite so," Thornton agreed. Has he proposed marriage? If that's not too personal."

"Oh, no. I mean, I don't care if you ask. Yes, he has asked me a dozen times, I suppose. I just tease back at him. I will say one thing, though, he never tries to get too fresh or anything like that. I can't stand men that get too intimate. Have another persimmon, Thorny."

"Thank you. You mean you have other admirers, too?"

"Yes. I mean, a couple of the boys are asking for dates some, and I enjoy going out with them. But there's nothing serious to either of them. I do not intend to get married again. What are your ideas on second marriage, Thorny?"

"What are yours?"

"Well, I just don't know. I was terribly in love with Larry Davis. But it doesn't hurt to think about it now, and in fact I almost never think about it. Time does change things an awful lot. I was very young, then."

Sara Sue spoke as if she were a matron in her late fifties now. She was gazing seriously at her dog, Nightmare, who was stretched on the rug near her.

"But I am sure I could never be in love like that again. Or maybe I could. I don't know."

Dr. Holgate was watching her closely.

"I think," said he, "that you deserve a lot of credit, for adjusting yourself as you have."

"Well, I just couldn't sit down and mope all my life."

"To be sure. And you doubtless enjoy the business end of your Cottage Plan."

"There's not much. Cleo is a good cook. She's loyal to me. Calculus does the heavy work—he's Cleo's husband, you know. Mother helps a great deal when she's here. For my part, I enjoy the constant house-party atmosphere."

"That's because you are young, isn't it?"

"I guess so. I hadn't given it any th—"

All at once Sara Sue Davis stopped.

She had been lifting a persimmon to her lips, but she held it now mid-way and stared at Dr. Thornton Holgate as if in consternation.

"Thor-ny Hol-gate!" she suddenly exclaimed. "I just hate you!"

There had been a twinkle in his eye. Now he burst into real laughter. He laughed more heartily, more naturally, than she had ever heard him before.

"You were doing it on purpose!" she exclaimed. "Weren't you? . . . Weren't you? . . . Weren't you just trying to make me talk about myself?"

"But you commanded me to!" he blushed, partly at his temerity, partly in gladness at the success of his coup. "Did you not say I should lead other persons into talking of themselves? I knew your instructions to be sound. So I set in to apply them. And I am quite sure they worked admirably!"

He was as happy as if he had killed a bear. He had overcome shyness for one brief quarter hour. Now, if he could only master himself like that, get that same confident control of himself, when in the presence of Miss Pomeroy—

He discussed that yearning with Sara Sue.

"You can!" she assured him. "You are a brilliant pupil, Thorny. You took the lesson right out of my hands. But after all, you DO have a Ph.D degree. Weren't you Phi Beta Kappa, too?"

He nodded.

"I thought I had seen your key. Well, you have the brains, of course. You had just gotten acquainted with me, enough to feel at ease. It's proof of what you can do. I am so happy for you!" She smiled admiringly at him.

Dr. Holgate left her cottage in a positive glow.

He even whistled some as he walked across Main boulevard and back onto the campus. But there he encountered a fellow professor, and paused for a chat. Before he realized it he was his old self again. Stilted. Formal. Scholarly.

The other man happened to be old Pettigrew, of biology, who smelled eternally of dead animal matter anyway, and who was a social boor of 60-odd years. People said he was smart in his science, but he was uncouth otherwise. He exerted a counter-influence on Holgate, after the delightful session with Sara Sue.

Holgate moved on, feeling older. It occurred to him that he had perphaps made a fool of himself in the Davis cottage. Goodness, he couldn't afford to drift off in frothy details concerning women; he had cut himself out a scholastic career!

And yet, there was Miss Pomeroy. She was most powerful. Her trim, well-dressed figure, her dark hair and colorful features were etched deeply in Dr. Holgate's consciousness. He could not slough that off; in fact he did not want to.

He ambled on back toward the administration building, a somewhat badly confused young faculty man.

(To Be Continued)

The Stars Say . . .

By GENEVIEVE KEMBLE

For Wednesday, December 7.

A very lively day is presaged by the ruling planetary configurations The energies are keyed to hard work, important objectives and a worthy attention to details and constructive effort. This may incite some rather surprising situations, in which sudden moves or changes may be brought about by the intervention of elders, superiors, or those willing to assist in developing meritorious projects.

Those whose birthday it is may be prepared for a very active year in which really sound and practical plans and objectives may enlist the support of elders, superiors, or other influential personages. A wise attention to details and a disposition to make needed revisions or changes of plans and methods of procedure will be of benefit. Otherwise, there may be friction.

A child born on this day, talented in unusual ways, with ability for details, may be practical and constructive, thus winning the support of important persons or elders.

Millbrook Is Given Waiting Room Through F. C. Scott's Generosity

(Examiner Correspondence.)

MILLBROOK, Dec. 6. - Last week end there was opened to the public at Millbrook, through the generosity of Mr. F. C. Scott, public-spirited citizen and philanthropist, a well-furnished, well-heated and lighted, community waiting-room, with an up-to-date radio; writing-desk with special light and seat; long mirror; four solid oak tables, with chairs about each, and on which are placed the leading daily papers, and magazines.

The building has been erected on the east side of the new quarters of the local telephone exchange, and has a frontage of twenty-one feet, with a length of sixty. At the rear of the large waiting-room are two lavatories.

The rooms will be open from 8 a. m. until 10 p. m. daily, and may be used by the general public as a place of waiting, or for meeting friends. Hardwood floors with light walls, and two large windows, add to the attractiveness of the waiting-room, which may be secured by various organizations of the village, or countryside, for holding their meetings, or possibly for teas, sales, and similar gatherings.

Printed signs on the walls give notice that children must be accompanied by their parents, that smoking will not be allowed, and other reasonable and necessary restrictions. It is hoped that there will be no abuse of Mr. Scott's kindly generosity in providing the community with much-needed conveniences such as this fine building supplies.

New Picnic Ground

Included in Mr. Scott's benefactions to the village are the three fully-equipped shuffle board courts, which provided much healthy pleasure last summer; and back of these the children's playground, with swings, slides, teeters, etc. Next season Mr. Scott intends further to extend the list of his contributions to civic betterment by having a rustic bridge built over the small stream back of the playground, and furnish this extra land with picnic tables and benches, so that any organization, church, or Sunday School, may hold its garden-parties, or other outings, at this central and convenient location.

The land for this last-named project has already been purchased, and the work will go ahead as soon as suitable season and weather arrive.

Mr. Scott is the local undertaker and furniture dealer, and has been a citizen of Millbrook but little more than eight years. He has done much to help the Sunday Schools of the district, at considerable expense; and for several Christmases played 'Santa Clause' to any needy family in the village and within a definite radius of miles, providing, at his personal expense, new clothing, toys, and other seasonable supplies, recommendation by the local clergy of the actual condition of the families concerned being the only credential required.

The new community waiting-room, with the adjoining lavatories, are the first of their kind in the province of Ontario in a village of less than one thousand population.

Yesterday's Deaths

(By The Canadian Press)

Dresden, Germany—Hugo Van Den Berg, 100, prominent in early railway construction in Germany and whose birthday last year was honored specially by Chancellor Hitler.

Paris—Paul Morize, 64, editor of the newspaper Le Matin.

Baltimore—Ferdinand K. Wich, 71, said by friends to have cast the first type on a linotype machine.

Los Angeles—Peter O'Donnell, 74, founder of the Roman Catholic Literature Society through which was distributed more than 2,000,000 copies of the booklet, "The Truth About Catholics."

Grimsby, Ont. — David Allan, past high chief ranger of the Canadian Order of Foresters.

Boston—Philip Spalding, 67, partner in the Boston banking firm of Estabrook and Company and former president of the New England Telphone and Telegraph Company.

Edmonton—Robert McGee Halpenny, 62, well-known Edmonton business man and general manager of Stirling Colleries, Ltd.

A SURVEY

Of your Insurance Requirements and present coverages will be to your advantage. Our 80 years' experience assures you of Reliable Insurance Counsel.

CONSULT

Davis-Thompson COMPANY

Insurance and General Agency
Real Estate
Established 1858
633 George Street. 'Phone 40.

A LECTURE ON

"PEACE WITH THE DICTATORS"

By

Mrs. John Davidson of Toronto

IN ST. PAUL'S CHURCH

MON., DEC. 12, 8.15 P.M.

ASSISTING ARTISTS, LADIES' QUARTETTE

With Mrs. Harold Scott, Mrs. Percy Dallin, Miss Phyllis Rome and Miss Stenton. Martin A. Chenhall, A.R.C.O.

ADMISSION

ADULTS 25c - CHILDREN 15c

GRIN

FRADE MARK

You needn't grin and bear a cough due to a cold. Get Smith Brothers Cough Drops! (Black or Menthol,) only 10¢. 38

SMITH BROS. COUGH DROPS

MEN ALSO must BUILD

Build financial security for the future on a sure foundation. Through a North American Life double-purpose income policy which costs only $2.00 a week * assure yourself and your family of these benefits:

FOR YOU—an income of $25.00 monthly for life when you are 65.

FOR YOUR FAMILY—$905.00 at your death and an income of $25.00 a month for 10 years.

*Approximate rate at age 35.

NORTH AMERICAN LIFE

Solid as the Continent

D. V. KETCHESON, Branch Manager, ROYAL BANK BLDG. Peterborough, Ont.

ALL PROFITS FOR POLICYHOLDERS

Home Service

Know Do's and Don'ts for Fun on Skis

Have a good time your first day on skis. Be sure of what to do—and what not to do—at those points where most novices go wrong.

Look over the ground before you begin. Keep to gentle slopes—don't start on steep trails.

Urge heels inward when you glide on the level. To toe-in makes your skis cross each other.

Keep the knees bent on downhill runs. To bend only from the waist prevents the flexibility necessary for smooth skiing.

Lean away from the slope when you traverse (go across) a hill. To lean toward the slope makes you side-slip.

Crouch low, drop slowly sideways when you can't resist a tumble. Don't sit down abruptly.

Learn correct positions from our 32-page booklet. Diagrams show you how. Tips on equipment. Pointers on ice hockey, skating, winter carnivals, too.

Send 15c in coins or stamps for your copy of SELF-INSTRUCTION IN SKIING AND OTHER WINTER SPORTS to Examiner, Home Service, Peterborough. Be sure to write plainly your NAME, ADDRESS, and the NAME of booklet.

South Africa will investigate health conditions in city slums.

Motor Boats Heard At Chemong; Skaters Are Out At Curve Lake

(Examiner Correspondence.)

ENNISMORE, Dec. 6—As if to make the very fine weather seem almost more spring-like, the sound of motor boats could be heard on Chemong Lake on Sunday in the vicinity of the floating bridge. But not so at Curve Lake; there the click of steel sounded as skaters enjoyed the first ice of the season.

The regular meeting of the Young People's Club of St. Martin's Parish was held in the parish hall on Wednesday evening.

These meetings afford very profitable as well as enjoyable evenings for those atetnding. They feature a question box which provides discussion of matters of faith which seems a very necessary item for the youth of today in order to cope with general world conditions. Numerous games provide very wholesome recreation for a portion of the evening.

This club, one of the most active of its nature in Peterborough diocese, had as its representative at a recent convention held in Ottawa, the secretary, M. J. Cavanagh, teacher in St. Ann's Separate school.

Officers Elected

The Sodality of the Blessed Virgin Mary is at present under organization in St. Martin's Parish. At a meeting of the young ladies the following officers were elected:

Prefect, Frances Hennessey; first prefect, Julia Marie Hickson; second prefect, Nell Conway; secretary, Rose Lessard; treasurer, Marie Sullivan.

The reception of members into the society will take place on December 8, the Feast of the Immaculate Conception.

The Misses Mary, Eleanor and Regina Shannon, all of Buffalo, spent a few days last week at the home of their parents, Mr. and Mrs. John Shannon.

Many here who knew the late Percy Udy of Bridgenorth as an upright and congenial business man, learned with regret of his death during the past week. A number called at his late residence to offer sympathy to Mrs. Udy in her bereavement.

Mr. D. Flynn and family of Peterborough have taken up residence on the farm formerly owned by Mr. John Perdue.

Mr. Patrick Twomey, Detroit, who spent the summer here has returned to his home. Accompanying him to Detroit was Irvine Twomey, who will visit friends there.

Have you done your Turret shopping?

You can be sure of one thing—every smoker on your Christmas list will welcome a gift of Turret Cigarettes. They'll appreciate the original and unique blend of tobaccos that makes Turret the completely satisfying Virginia cigarette.

Smartly wrapped for Christmas in packages of 50 and 100.

Millbrook Vote Carries On Hydro Plant

(Examiner Correspondence.)

MILLBROOK, Dec. 6—The vote taken on Saturday, regarding the purchase of the local Hydro plant, was carried by over one hundred of a majority, the figures being: For the bylaw to purchase the plant, 128; against, 27. For the purchase of power from the Hydro Electric Commission of Ontario, 125; against, 23.

The property owners were out in good strength to vote on the question, and it is satisfactory to know that the results were so decisive on both questions on the ballot paper.

MORE ABOUT—
Proposed
(Continued from Page 1)

perty owners showing what the public thinks on this question."

"That was my idea," Alderman Dutton commented. "This was to be only a referendum giving the tenants a right to vote on it."

Alderman Bradburn said that "it looks as if we were afraid of the property owners" if all the municipal electors were permitted to vote on the market question.

"This is not the right time," said Alderman McIntyre who stated that he would second Alderman Bradburn's motion.

It remained for Mayor Hamilton to present the degree of opposition that suspended the bylaw indefinitely. "I'm opposed to having the vote taken at all," His Worship said. "I can see no good in it at the present time.

Every member of this council feels land should be purchased, but I am afraid the bylaw, would not carry. We are not giving the people enough information, nothing definite enough is set forth. Besides conditions generally are not favorable to the spending of any more money than we can help, and I think it would be wiser not to submit the bylaw than have it defeated and this question would be set back for the next two years or more.

Alderman Gordon said "we proposed to ask the City Trust for the money," and then the vote was taken, the market project was relegated somewhere into the discard for the time being and deliberations of the last two years halted at an impasse the extent of which was indicated by the majority of 7-2.

Restaurant Bylaw

Three other bylaws were halted in their second reading last night, an indication that the council in its final meeting of the year was not disposed to any precipitate or snap decision.

One of them embodied an amendment to the Transient Traders bylaw, making it applicable to residents of the city going into business, and requiring of them that they pay $250 as guarantee of their intention of continuing in that business.

Alderman Glover opposed that change, contending that the bylaw was originally aimed at "fly by night" traders, who opened a store for a short time and dumped goods to the detriment of established merchants. He said it was not fair to persons who had lived for years in Peterborough and who wished to go into business. If they had to pay the $250 in addition to other charges it would mean the imposing of conditions that would be a serious handicap in some cases. On the other hand the bylaw could not set up discriminatory conditions. Alderman Glover moved, seconded by Alderman Dutton, that the bylaw be sent back to the finance committee. This motion was unanimously adopted.

New Theatre Bylaw

Another bylaw leasing to Trio Theatres Limited for twenty-one years the land occupied by the New Centre Theatre, formerly the Royal Theatre, was held up for more information from the City Trust Commission.

"We want the new theatre to open, but we also want some more details about the lease," Alderman Gordon said.

Alderman Glover said the old lease had still about one year and a half before it expired. It was acquired by the Stratton estate when they took the theatre over from M. Pappas.

A letter from Arthur Stevenson, secretary of the City Trust Commission, informed the council that the old lease was being cancelled and a new one was to be granted for twenty-one years at the same rental, the only change being a provision to prevent the building remaining vacant beyond a reasonable time.

The bylaw fixed a rental at $800 a year together with taxes and other chargeable rates.

"And such further terms as may be agreed upon," Alderman Gordon pointed out. "I think the council should know definitely what those other terms are likely to be."

Alderman Glover said he understood that if the property was vacant for two years the rent would be increased from $800 to $1,200. In opening a theatre in Peterborough the company naturally sought a lease for a period that would warrant their investment of $40,000.

"We are anxious for them to open," Alderman Gordon said. "We don't want the theatre closed, but I think we should ask the Commission for more details about the lease. The Mayor may have to call a special meeting some time this month, and the bylaw could be reported then for further consideration."

Alderman Gordon's motion was seconded by Alderman Stocker, and carried without dissent.

Restaurant Bylaw

At the request of a deputation headed by Gordon Powell, the so-called victualling house bylaw, a measure that has been giving the council considerable difficulty, was referred back to the Legal Committee. Alderman Gordon said the committee would meet Thursday night after the Relief Committee had completed its work.

Alderman Gordon said he agreed with the deputation that the hours during which "eating houses" other than restaurants could remain open should be extended, especially during the season from May 1 to the end of September.

Mr. Powell was accompanied by Percy Harrison, Herb Hill and Gordon Hopcroft, who said they represented fourteen citizens in the same business.

The bylaw declared that refreshment booths could not be open after 12 p.m. any night during the week except Sundays when they were required to close at 11 p.m., opening at 10 a.m. And a refreshment booth was broadly defined as a place where food or soft drinks were served to be eaten on the premises, such places not having the equipment of restaurants. This equipment included seating accommodation for 12 persons and also sanitary conveniences for the public.

Mr. Powell said these restrictions would curtail his revenue 45 per cent and would seriously reduce his business. According to the Public Health Act a restaurant had to be equipped with washrooms for men and women, but this clause had not been strictly enforced. The bylaw further required seatin gaccommodation for twelve persons, and such other equipment as the Medical Officer of Health might order.

"It seems that this law is being dragged forth to affect us on Sundays and after midnight on the other days during the week," Mr. Powell said. "How can it be unsanitary for us to sell after midnight without toilets, and yet we can sell all during the week days also without toilets. So, it is not a sanitary question at all."

Mr. Powell explained that he derived a substantial part of his business after midnight, and especially during the months of the tourist season when there was also considerable trade early Sunday mornings.

Alderman Dutton said the council and the Board of Health were giving more and more attention to regulations applying to food bought by the public, and he believed other changes would develop from time to time simply as safeguards to public health. The question of milk supply was only one that had given the council a great deal of thought with amendments to the law that are now in effect.

Mr. Hill, proprietor of Dinty's Inn said he realized that he could not be too careful in the handling of food. Midnight closing during the period of daylight saving would cause a loss to him of a lot of business from farmers returning home at their time of 11.30 when in the city it was 12.30 at night.

"Don't let us put them out of business right away," Alderman Glover counselled, suggesting that hours mentioned in the bylaw might be reconsidered. "These refreshment places could stay open all the time if they put in sanitary conveniences and the required seating accommodation."

Mr. Harrison requested that "we be permitted to stay open from 8 a.m. until 12.30 a.m. on Sundays from May 1 to the end of September, and on week nights at least until 1 a.m." He said he was closing now around 9.30 p.m. because there was not so much business as during the summer.

Mr. Powell said he found it profitable to remain open at Bethune and Charlotte streets until 2 a.m. because of the people going home late at night. He said there had never been any complaint about the conduct of his refreshment place, no drinking or any objectionable condition, and he added that some of the restaurants could not make that claim.

As a result of these and other arguments arising out of the discussion it was decided to ask the Legal Committe to go over the bylaw again.

DOCTORS CHECK KIDNEYS FIRST

Because they know that healthy Kidneys remove from the blood the waste matter—the excess acids and poisons, formed by the ever-changing human body as it decays and rebuilds itself. But if the Kidneys fail, illness surely follows. Backache, Rheumatism, Impure Blood, Lack of Energy, Too Frequent Urination, Sleeplessness, Headaches—all may result from faulty kidneys. As a health safeguard—as a wise precaution—regulate your kidneys frequently with Dodd's Kidney Pills—for over fifty years the favorite Kidney remedy—non-habit forming—safe. 105

Dodd's Kidney Pills

CURB THAT COUGH with Pasmore's!

Eight cough-controlling ingredients in Pasmore's 2-Minute-Aid Bronchial Mixture act to break up a cough or cold in double quick time. You *feel* Pasmore's taking hold—clearing the head, throat and bronchial tubes, loosening up phlegm, soothing rasped membranes. *Time it when you take it!* Ask your druggist for it by name.

PASMORE'S 2-minute aid BRONCHIAL MIXTURE

A NEW FACILITY

A BRANCH EXPRESS RECEIVING OFFICE
Is Now Located in the Office of

CANADIAN NATIONAL TELEGRAPHS
324 George Street

for acceptance of shipments by Canadian National Express or Air Express over Trans-Canada Air Lines.

Express charges on such shipments may be prepared if desired. C.O.D. Shipments are accepted. Receipts given for all shipments. Free Insurance up to $50.

X1D

CANADIAN NATIONAL EXPRESS

Attention, Men; Here's Yule Gift Suggestions

Postman's mail bag

Christmas tree

Joan Bennett

If you are a harassed male and have been wracking your brains about what to give your best girl for Christmas, perhaps, these suggestions will help you. The postman's mail bag is one of the newest inspirations. It can be swung over the shoulder with a dashing air. It is made of fine alligator, classically tailored with a guarded envelope closing. The Christmas tree would be a present to dazzle your one and only. It also can be used as a centrepiece with a falcon of perfume for each guest. The tree is softly lighted and loaded with falcons of the new perfumes. In a season of glittering costume jewelry, Joan Bennett is wearing some of the loveliest. The plaque rhinestone and jewel bracelet, the adjustable clip brooch and the jewel ceinture would all make welcome accessories for the loveliest of evening gowns.

CAMPBELLFORD

Mrs. J. R. McLaren left last week to spend the Christmas holiday with relatives in New York city.

Reeve Robert Innes of Seymour township, who recently underwent an operation in Belleville hospital, ing Act. The company recently detory recovery.

Mr. Gerald Ackerman of Toronto spent the weekend with his parents, Mr. and Mrs. C. Ackerman.

MARMORA

George Wellman is ill at his home here.

Rev. Mr. Armstrong of Peterborough is conducting revival services at the Free Methodist Church this week.

Mrs. M. Melgrath, Mrs. T. F. Byrnes and sons Thomas and James visited relatives at Read on Friday.

Mr. and Mrs. T. E. Patts moved to Tweed on Wednesday to take over Huyck's Hotel.

Stop that Tickling In the Throat

That tickling in the throat is most distressing, and is caused by a cold settling in the throat.

The dry, hard cough not only keeps you in misery all day long, but also prevents you getting a good night's sleep.

What you need to relieve this tickling cough is Dr. Wood's Norway Pine Syrup. This valuable preparation is composed of the most soothing and healing expectorant barks and herbs with which is combined the virtues of the world-famous Norway pine tree.

When you ask for "Dr. Wood's" see that you get it.

The T. Milburn Co., Ltd., Toronto, Ont.

Fire Imperils Inmates Of Asylum

Fire sweeping through the State hospital at Stockton, Calif., imperilled the lives of 353 insane inmates, many of whom escaped from the institution during the height of the fire. Authorities were forced to conduct a house-to-house canvass in an effort to round up the escaped patients, several of whom were described as dangerous. One wing of the fire-gutted hospital is shown ABOVE.

Marmora, Lake Return 1938 Council

(Examiner Correspondence.)

MARMORA, Dec. 6.—Last year's Marmora and Lake Township Council were returned to office on Monday following what was possibly the heaviest polling in the history of the township.

John A. Bell, retiring reeve was opposed by Lindsay E. Neal who until his defeat by Mr. Bell two years ago had held the reeveship for a number of years. Victory was assured last year's reeve as the first three polls to be heard from—Polls 2, 3 and 4 register in his favor. Mr. Neal however led in poll 1 Marmora Town Hall and Poll 6 Dave Vansickle's residence.

W. J. Pack again headed the councillors, polling the record number of 415 votes. Irwin McCoy who headed the three defeated candidates, received strongest support at No. 1 poll.

Results are appended according to polls and in the order in which the candidates finished:

For	Polls						
Reeve	1	2	3	4	5	6	Tot.
Bell	90	82	66	84	28	53	403
Neal	98	51	23	23	4	61	260
For Council							
Pack	104	91	63	67	20	70	415
Tompkins	79	68	61	62	40	34	344
Kelly	93	62	71	56	31	36	339
Davidson	110	70	43	73	10	22	328
McCoy	94	46	15	21	7	46	229
Hamilton	44	40	17	20	1	77	199
Inkster	22	26	12	6	0	50	116

Following the annual custom, a meeting was held in the Town Hall in the evening under presidency of Charles Jones, Township Clerk at which the candidates of the day gave short speeches.

MORE ABOUT—
Howard Quinn
(Continued from Page 1)

piano conducted an enjoyable singsong. Members of the executive, along with J. J. Duffus, M.P., and Alex Elliott, M.L.A., occupied seats on the platform.

After the singing of "O Canada," President Quinn in his opening address thanked the members of the executive for their fine co-operation and assistance during the year. There had been a great deal of organization work accomplished; city wards having been taken care of during the winter while in the summer months practically every polling sub-division in the rural parts of the riding had been organized.

"Our organization is in perfect order and ready for any eventuality," said the chairman.

After community singing had been enjoyed Reeve Charles Tanner, chairman of the Lakefield division, expressed his pleasure with the fine attendance, declaring that it showed that there must have been some purpose behind the efforts of the excutive and hoping that the same enthusiasm that had been shown during the year would be continued.

Mrs. Clarence Laing, of North Monaghan, contributed a most interesting and informative address on the career of Sir Wilfred Laurier, her tribute to that great Canadian being thoroughly appreciated.

"He is doing a fine work and I wish him Godspeed," said F. D. Kerr, K.C., in a graceful tribute to the Federal member, J. J. Duffus, of whom he said that the people of this community were learning more and more to appreciate the energy the activity and the zeal Mr. Duffus was putting into his duties at Ottawa. "We are proud," said Mr. Kerr to the member for West Peterborough, "not only of the speeches you have made on the floor of the House but upon the very favorable impression you have made upon the members of the Cabinet."

The speaker stressed particularly what Mr. Duffus had succeeded in having done in turning a "neglected asset"—the Little Lake—into a permanet beauty spot.

Speaking of the general situation Mr. Kerr said that Canada was passing through strenuous times and he pointed out the important strategic place this country occupied as a link in aviation. Because of that and its material resources it was a temptation to greedy nations and Mr. Kerr remarked when Premier Mackenzie King who was not a swash buckling militarist felt it necessary to take steps to preserve our heritage Canadians should look and listen. Canada could not be protected, he warned, by pious expressions of good will and friendship. "I look for great things from Mackenzie King," said the speaker "because of the great things he has done in the past."

Mr. Kerr concluded his address by paying a tribute to Alex Elliott, the member in the Ontario House. "We are pleased to know," he said, "that one of our boys has the goodwill of the powers-that-be in Toronto and has shown capacity in his duties."

Dr. E. M. Crough

Dr. E. M. Crough after declaring that his faith in Liberalism had been confirmed by the record of the Liberal party and the success of its national policy which he said had always meant more prosperity for the people of Canada, paid a warm tribute to Mr. Duffus for devoting, as he said, his entire time to the task of looking after the interest of his constituents.

Jacob Low, secretary of the Association, referred to the success the Liberal party had achieved in extending trade treaties and in developing Canada's trade. Referring to the work of the Association the speaker said that he felt that a political association should not be a mere election machine but should have a social angle, and he reviewed what had been accomplished along that line, stating that much progress had been made in organization and enthusiasm had been the rule everywhere.

At this point President Quinn vacated the chair and Reeve Charles Tanner presided over the meeting for the election of officers, and after that important business had been completed, Thomas Doughty, Dr. E. M. Crough, Dr. Ralph Honey and Clarence Laing spoke briefly in voicing their appreciation of the honor that had been conferred upon them.

No Election Next Year

After expressing appreciation of the fine attendance, congratulating the officers upon their election, and welcoming the new members of the executive, J. J. Duffus, M.P., said the officers would find plenty of work to do.

"I do not mean by that," he said, "there is going to be, as one speaker has said, an election next year. I don't know whether there will be or not. However, the Liberal party was elected in 1935 by the largest majority in the history of the country and I am inclined to believe that unless there is something unforeseen develops, the government will not appeal to the country until 1940."

Mr. Duffus pointed out these were dangerous times to make statements from public platforms. A person might say something today and before a month was passed his statements might look ridiculous because of the rapidly changing conditions.

The speaker reviewed some of the more recent political history in Canada pointing out that while under Liberal rule between 1925 and 1930 Canada had enjoyed a period of great trade expansion with decreased public debt and reduced taxation, the reverse had been th situation during the next five years under Opposition control. When the Liberal party came back into office in 1935 they found 20,000 young Canadians incarcerated in semi-military relief camps and one of the first acts had been to close up those camps.

Liberal Achievements

Relating some of the achievements of the government of the day Mr. Duffus stressed what had been done by trade treaties with the United States and trade agencies in other countries to increase Canada's export trade, as a result of which he said that Canada had made more progress since the depression than any other country in similar circumstances. The youth training project of the government, the speaker said, had been taken advantage of by 56,000 Canadian young people.

One of the most important achievements Mr. Duffus said had been the government's housing program, as a result of which the building trades had been started to work again. The speaker quoted figures he had obtained yesterday as to the results of this policy in Peterborough. These showed that while building permits here during the first eleven months last year amounted to only $196,751, the total for the same period this year had jumped to $293,069. The number of residences built here to the end of November a year ago was 32 for a total value of $79,950 as against 53 for a total value of $148,450 to the end of November this year.

The speaker sketched some of the outstanding members of the Cabinet, commencing with Premier Mackenzie King whom he described as one of the foremost statesmen in the British Empire and one whose judgment had been sound in every crisis that had arisen. Hon. Chas. Dunning was recognized as one of Canada's greatest financiers, Hon. Ernest Lapointe's statesmanship and leadership were stressed as were the achievements of Hon. Norman Rogers, as minister of labor, Hon. C. D. Howe, minister of transport, Hon. W. D. Euler, minister of trade and commerce and Hon. T. A. Crerar, Minister of the interior and resources and immigration.

In conclusion Mr. Duffus said that he felt that a member of parliament had nothing to offer but service and he stated that since October, 1935, he had given practically every day of his time to public business. Some things had been accomplished, others were on the way and he hoped that eventually every justifiable thing the riding was entitled to would be secured.

As for the next election Mr. Duffus said that if there was any one who could give better service, or put it another way, poll more votes than him, that man should be the nominee at the convention. "The Liberal party is greater than any one man," he said in conclusion.

It was announced by Chairman Quinn that Alex Elliott, M.L.A., who had been present earlier in the meeting, was to have spoken but had to leave because of another engagement.

Before the meeting adjourned Mr. Duffus made the announcement that the annual Liberal workers at home would be held in the Canadian Legion Hall on the evening of Friday, January 6, and that all Liberal workers were invited.

MORE ABOUT—
Daladier Orders
(Continued from Page 1)

Jouhaux, leader of the general confederation of labor. When the delegation returned, the strikers voted to continue the walkout.

Louis De Chappedelaine, minister of merchant marine, countered with a statement that "all ships at Le Havre will leave port on time." It was announced the Normandie would sail Dec. 17, her next regular sailing date.

Elsewhere in France, lockouts ordered after the general strike continued despite pressure from the government on employers to open their plants and rehire the strikers.

In the north, about 20,000 textile workers were locked out, although several thousand went back to work at Valenciennes.

Six strikers were injured at Nantes when mobile guards broke up a group of pickets trying to prevent passage of a truckload of workmen round a large metal factory.

LEARN SALES TALK

HELSINKI—(CP).—Finnish sales and advertising school sare giving special courses in English and German in anticipation of big business during the 1940 Olympic Games.

As Norway's Queen Went Home

Flanked by a busbied guard of honor, the casket containing the body of Queen Maud of Norway is shown on the gun-carriage that bore it from the chapel of Marlborough House to Victoria station on the first step of the sad homeward journey. From Portsmouth the royal remains were taken on a warship back to Norway. The Queen died in London after an operation.

Purchased Farm

(Examiner Correspondence.)

CAMPBELLFORD, Dec. 6.—William Duncan was the purchaser and George Miller the vendor of the Seymour township farm at present occupied by David Milne. The sale was closed last week according to T. L. Diamond, local realtor. Mr. Duncan will take possession of the farm on March 1st, 1939. Valued at $2,500, the property includes a two storey frame dwelling, one barn 60 x 40 and drive shed. There are 80 acres of the land under cultivation.

STEP ALONG GIRLS

LONDON—(CP).—A delegate to the Public Health Services Congress here urged women to adopt the Saturday afternoon games habit. In one city of 500,000 population 8,000 men played football Saturdays.

Says Dad
"I'LL START SOMETHING"

"Sure, there'll be presents—candies—gloves and handkerchiefs . . . maybe jewellery and furpieces. That's Christmassy.

But *this* year I'll start something permanent.

I'll make sure of Christmas in our home for all the years to come, even if I'm gone.

Security and Financial Protection will be my lasting gift to the family this year. I'll make certain today with Dominion Life policies that there will always be money for my family's needs—education, adequate income."

If you too decide to "start something" this year—consult your local Dominion Life Representative about—
(a) Educational Policies for the Children.
(b) Family Income to keep your home together.
(c) A private income for yourself.

This Christmas—give "A Gift for the Years."

PAIGE ROWELL, Manager
172 Hunter Street

THE DOMINION LIFE ASSURANCE COMPANY
WATERLOO ONTARIO

100,000 Satisfied HOUSEWIVES ENJOY 'blue coal' HEATING COMFORT

Prove for yourself... as over 100,000 Canadian housewives have already proved... that 'blue coal' gives the highest available standard of heating value and satisfaction.

Let us send you a ton—Phone NOW

H. B. TAYLOR & SON - Phone 209
W. SCOTT CO., Ltd. - Phone 264W
J. E. A. FITZGERALD - Phone 110-111

'blue coal'
THE MODERN FUEL FOR SOLID COMFORT

The Peterborough Examiner

PETERBOROUGH, ONTARIO, CANADA, TUESDAY, DECEMBER 6, 1938

Oshawa Theatre Robbed

OSHAWA.—A thief who apparently walked into the Marks Theatre during the performance last night escaped with the afternoon's receipts, $40. The money was taken from an unlocked safe.

Probe Fascist Literature

TORONTO.—The Board of Control decided today to meet with a group of Jewish leaders to discuss an alleged increase of Fascist literature in Toronto. The group will include Rabbis Maurice Eisendrath and Samuel Sachs and Sam. Factor, Liberal M.P. for Toronto Spadina.

Ministers Urge Tolerance Among Peoples

The Peterborough Ministerial Association on Monday placed its strength behind that of the Peterborough Presbytery of the United church, and voiced its condemnation of the treatment Jews are receiving in Europe.

The secretary introduced a resolution from the United church presbytery respecting the plight of the Jews in Germany and after some discussion the following motion was passed, "The association views with alarm the regrettable situation in Europe where privation and suffering have been visited upon men, women and children as a consequence of racial prejudice and religious intolerance in circumstances in which they have been prevented from defending themselves. We, therefore, would make a plea for tolerance, and would express our sympathy with all suffering such cruel persecution." The executive members were appointed as a committee to follow up this resolution according to their judgment.

The association met in Y.M.C.A., under the chairmanship of Rev. M. C. Parr, with Rev. F. W. Craik as secretary. The following ministers were present, Revs. C. C. Robinson, J. R. Trumpour, Dr. A. T. Barr, C. L. Brown, Canon J. D. Paterson, Major Neil Warrander, F. H. Floyd, V. E. R. Zufelt, Dr. E. W. Young, R. T. F. Brain, and J. H. Sutcliffe. Revs. J. R. Trumpour of Cavan and F. H. Floyd of St. George's church were heartily welcomed on their first appearance at the meeting.

The matter of provision for needy families at Christmas was introduced by Major Warrander, and it was decided to co-operate with the relief authorities by every means possible, and to consult them regarding persons who come to ministers asking for help.

The speaker for the meeting was Rev. J. Thornton Meek of Uxbridge who was introduced by Dr. A. T. Barr as one of the greatest artists of Canada. Mr. Meek spoke on the work of The Holy Spirit. Whitsuntide, he said, stands for Pentecost, the birthday of the Christian church. It was on that occasion that the church became a corporate body. Jesus left the disciples, but the Holy Spirit came to carry on His work. It must be remembered that He came to a prepared people; the early Christians had been drawn together by a common desire. The wind is a symbol of gentleness and of strength. The giant trees, and the mighty ships are broken up by the tempest. The spirit of God brings power to the soul of man and to the church.

He came as fire bringing light, heat, and purification, three basic needs of humanity. The speaker discussed the mystery of The Holy Trinity. All illustrations, he said, are futile, but they are the only things we have to help us in grasping this great truth, which is so clearly outlined in the New Testament.

Christians should aim at being filled with the Spirit, should seek this gift earnestly, and God would impart it. The greatest power on earth is spiritual power, and it is often unsought. We grieve the Spirit in many ways, and lose that influence which is able to make our souls strong.

Dr. E. W. Young and Rev. R. T. Brain thanked the speaker for his illuminating address. Arrangements were made for the Week of Prayer services, to begin on Monday, January 2, 1939.

Firemen Are Still In Need Of Toys

Firemen are still keeping their fingers crossed, hoping that no fires will call them away from their work as Santa Claus' helpers. Well into their work at the present time, they report that toys are coming in quite well since the Examiner gave notice of a shortage a couple of weeks ago. All are firm believers in the power of advertising now.

During the past month fire loss reached a total of only $170, according to Fire Chief George Gimblett. A barn fire and a small outbreak in a grocery store were chief contributors to that figure. There has not been a fire reported to the department in a week, outside of chimney fires, Chief Gimblett said. With such breaks firemen are progressing rapidly with repair of toys for the city's underprivileged children, are hoping for a continuance of their good fortune. But so active have they been that the need for toys is again being felt despite the fact that they are coming in quite regularly. Any additional toys citizens could provide would be greatly appreciated, and firemen will call for them if they are given the address. Just call "24—no fire."

DO YOU KNOW—

THAT Heavy Oils and Heavy Greases in your Car during the Winter allow excessive wear on moving parts.

LET US check your Car and put in Winter Lubricants that flow as soon as the car starts.

Foley & Wilson

NASH SALES AND SERVICE

Cor. Reid and McDonnel

Phone 2027

150 Pounds Of Honey Removed From Tree In Asphodel Swamp

Hastings, Dec. 6.

ONE HUNDRED AND FIFTY pounds of pure white honey were removed from a dead cedar tree, when Frank Walsh, Asphoded township farmer cut the tree down Saturday. Mr. Walsh, in company with Constable W. Wellman and George Lynch of Hastings made the discovery in a swamp near his own residence.

The tree is said to be more than 110 years old according to the rings counted on a cross section of it and is over three feet in diameter at the butt.

Mr. Walsh, who had more than enough honey for a winter's supply, gave Mr. Wellman 25 pounds and George Lynch brought a cross-section of the tree containing a supply to the village where it was on exhibition yesterday.

TWEED

Three Townships Report Acclamations

(Examiner Correspondence.)

TWEED, Dec. 6.—In the Township of Faraday, County of Hastings, the following were elected by acclamation for the ensuing year:—

Reeve—U. A. Hubbel. Councillors—W. E. Kelusky, T. Peacock, Arthur Danford, Israel McKenzie.

School Board.—Harvey Bierworth, Sanford Woodcock, Charles Peacock, Mrs. Harry Ashley, and Mrs. William Kerr.

The ratepayers of the Township of Limerick, at the nomination in St. Ola have given last year's council an acclamation.

Those acclaimed are David Mawson, Reeve. Councillors—Mr. Brett, Mr. Fitzgibbon, Mrs. McMullen and Mr. Jordan. The latter councillor will replace Anson Reid, who withdrew as a former member of the council.

Acclamation of reeve and council for the following was given in the Township of Wollaston for the ensuing year:

Reeve—Charles Rollins.

Council.—Messrs. L. H. Gordon, W. H. Hoare, Perry Faul, David Moore, G. W. Giles.

Tweed police reported a break-in and robbery over the week-end, a large quantity of cigarettes being stolen from the premises of Barnett's grocery store. Transients are believed responsible for the theft. Some forty packages of cigarettes and other smoking sundries constituted the loot. The robbery took place some time early Sunday morning.

As the result of slippery roads, an automobile driven by Gerald Carlisle, Frankford, skidded into a Hydro pole, breaking it off at the base, over the week-end. The accident occurred on the 5th concession of the Township of Sidney. Carlisle reported the accident to the Provincial Police. None of the occupants of the automobile were injured.

Turkey Thieves Are Busy In District

Turkey thieves have been operating in several sections of Central Ontario recently and last week Provincial Constable Adair of Lindsay was here endeavoring to trace a number of birds that had been stolen in his district.

Monday night the thieves struck closer to home when eighteen fine turkeys were stolen from Mrs. Will Fairbairn, who lives on the Lakefield-Young's Point road near the House of Refuge. The birds were taken from a barn on the premises and the tire marks of an automobile could be seen, leading from the barn, across a field to the road. Constable Wallace Hendren of Lakefield and Provincial Constable David Silvester were notified of the theft and the services of the Peterborough police were also called in in an endeavor to locate a car that had been seen near the Fairbairn property Monday night.

City Council Passes Highway Resolution

Assumption as a provincial highway of the road from Port Perry west to Yonge stret at Schomberg, completion of the Peterboro-Port Perry link, and the undertaking as a three year program the finishing of eastern Ontario highway work including the paving of No. 7 from Peterboro to Perth, were requested of the Ontario Department of Highways in a resolution by Alderman Dutton, seconded by Alderman Glover, passed by the city council Monday night.

W. M. Bowe sof Port Perry, one of the most active promoters of the Ottawa to Sarnia highway, briefly explained the extent and importance of the work that remains to be done to equip both eastern and western Ontario with this trans-provincial artery. Similar resolutions have been passed by town sand cities all along the route, and Mr. Bowe said he was proceeding easterly on the same mission, his final appeal for support to be submitted to the Montreal Board of Trade.

21 Years Since Explosion Rocked Halifax

Twenty-one years ago today at 9.15 in the morning the greatest disaster in the history of Canada occurred at Halifax when a munitions ship carrying 4,000 tons of T.N.T. and much benzine was rammed by a Belgian relief ship and exploded killing about 1,600 persons, maiming twice that number, more than two hundred of whom will be blind for life. Property damage was set at twenty-five millions of dollars.

Several Peterborough people at that time in Halifax or on board ships in the harbor had narrow escapes, among them being Constable Jack Naples now of the city police who was on the Niobe, a light cruiser being used as a training ship, and docked in the harbor. The ship was within 300 yards of the munitions ship when it exploded, but as far as Constable Naples can recall none of the sailors on the Niobe were killed. One sailor named Bradley from this city had several ribs smashed.

The Ships Collided

The Belgian relief ship Imo, a steel vessel was outward bound with 1,000 tons of wheat and the French ship, Monte Blanc, carrying 4,000 tons of T.N.T., one of the most powerful explosives known and a large quantity of benzine was coming up the harbor. In some manner the ships got their signals mixed and the Belgian ship rammed the munitions boat. The latter immediately caught fire and the Belgian ship backed away and ran aground, the crew escaping. The crew of the Monte Blanc realizing that an explosion was inevitable manned the boats and rowed frantically to shore. Twenty minutes later there was a slight explosion then a terrific blast that did the damage. Only one of the crew of the Monte Blanc was killed.

Naples had been standing on the deck of Niobe talking to a fellow-sailor named North from Belleville and was watching the blazing ship for a few minutes then went below to the second deck. He had just stepped away from a port hole when the explosion took place. He was thrown against the wall and received bruises and cuts as wreckage fell on him. The blast caused a tidal wave 20 feet high to roll away from shore leaving the training ship almost high and dry, then when the water rolled back, the crew were hurled in every direction as the ship righted itself, many being washed or thrown overboard.

Almost the entire north section of Halifax was flattened, the roof was lifted from the north station, windows were broken in the Learmont Hotel at Truro, 62 miles away, the explosion was heard at sea more than a hundred miles distant, 500 houses were destroyed, more than 200 children were killed in one school, and the streets were actually littered with corpses. Final records revealed the names of many who were never recovered. The total number killed was set at 1,600 persons. All troops including the sailors on board the Niobe were immediately ordered to emergency rescue work and Red Cross duty. About one fifth of the city was in flames within two hours and pitiful scenes of tragedy and horror met their eyes.

Among the local men who wrote home about the disaster were W. Bennett and Gunner A. H. Lonergan, both of whom were unhurt and took part in the rescue work. Kenneth Mackenzie, now headmaster at the Grove School Lakefield was among the injured.

A news despatch from the stricken city which appeared in the Examiner on December 10th, 1917, read as follows: "Halifax today is a place of hospitals, of morgues, of bitter cold and blackened wreckage."

Rescue work and rehabilitation was made more difficult and the distress was increased by a raging blizzard which swept Halifax district a few days after the explosion and the temperature dropped to fifteen below zero.

W. L. Ferguson of the Brinton-Peterborough Carpet Company could still vividly hear the reverberations of the Halifax harbor explosion of December 6, 1917, on the twenty-first anniversary today of the disaster that took more than 1,600 lives, left 10,000 persons homeless and wrecked property to the approximate extent of $35,000,000.

"I was with the Dominion Textile Company, Limited," Mr. Ferguson recalled at the request of the Examiner. "The plant was up near the Exhibition Park. I remember very distinctly that I was opening the mail. At the first blast I thought the factory boiler had blown up, but with the second explosion that quickly followed the first a big plate glass window blew into the room in pieces. There wasn't a window left intact in the whole plant, the roof collapsed, and the whole place was in a great tangle. The first thing we did was to survey the plant to make sure all the employees were out. We found one man pinned to a machine in the spinning room and we had to jack up a section of the roof to release him. Several others were badly hurt. I remember one girl had the side of her face almost completely slashed by flying glass. The flesh was just hanging."

Elopes At 82

COLLINGSWOOD, N.J., Dec. 6 (A P). — "Why can't old people get married—like the young folks—without causing such excitement?" That was the plaint of Wilson B. Van Asdlen, 82, and his bride, 61-year-old Bertha F. Watkins to-day to friends offering congratulations because they eloped. They were married on Saturday in Elkton, Md.

60 Years Wed Some idea of the high regard in which this elderly couple is held throughout this district was evident on Monday when neighbors and friends crowded their home in Smith Township to pay their respects. They are Mr. and Mrs. T. T. Milburn, and they were married sixty years ago. Visitors had to go into the house almost in relays so many were calling.

(Examiner Staff Photo.)

Spelling Contest Awakens Interest

The spelling contest organized by the Kiwanis Club in the Collegiate on next Friday and Saturday nights should awaken keen interest amongst the citizens of the city. There will be humor in it, for if the interest flags at any moment members of the club may be invited to the platform and put through their paces at spelling. You may see foremost men in the city, ministers, doctors, lawyers or even merchants failing to spell correctly some words that the children in public school could manage successfully in their sleep. Please do not laugh at them, remember that if you howl with amusement you too may hear your name called, and be compelled to face the music.

The important side of the competition, however, will be the meeting between people from the rural districts and the city folk. Boys and girls are coming from such places as Bobcaygeon, Young's Point, Havelock, Apsley and Norwood and their parents and friends are coming to see them perform. We hope that the city people will turn out to welcome them, amongst these boys may be a future mayor of the city or better still prime minister of Canada.

The event will give us an opportunity of meeting the leading educationalists of the city, J. L. Pettit, Carl S. Brown, Fred Johnston, Leo Copp, who will be there in good form.

They will use red lights, and green lights, and we hope an opportunity will be given to them to spell some of the words that the young people miss. Probably there may be gaps in their knowledge, too. The proceeds will go to the work amongst underprivileged children.

Youth Is Being Held For Parole Officer

Thomas Graves, 20, was charged with vagrancy in police court this morning and at the request of the police was remanded by Magistrate Langley until Saturday, awaiting the instructions of the parole board.

The youth who is on parole arrived in this district last Wednesday, having been placed by the parole board with a farmer in the Indian River area. Apparently the arrangement was not satisfactory and Monday young Graves was turned over to the police by his employer and the vagrancy charge resulted.

It is expected a parole officer will be here on Saturday when the case is called.

Drives 20 Miles To Vote

FORT ERIE, Ont., Dec. 6 (C.P.).—W. R. Phillips drove 20 miles from Niagara Falls and cast the first vote in Fort Erie's municipal election yesterday. A former councillor here, he voted at 8.01 a.m., one minute after the polling booth opened.

Main Street Topics

Jabs and Jottings as Picked Up By Examiner Reporters.

FINED IN OSHAWA.

Failure to report an accident cost a Peterborough man, B. R. Strano, ten dollars and costs with the option of ten days in jail when he was convicted in police court at Oshawa.

IS QUITE ILL.

"Alderman Juby is quite a sick man," Alderman Cotton reported to the council Monday night, intimating that the chairman of the Fire, Water and Light Committee might be unable to attend meetings for a considerable time.

CHARGED WITH THEFT

Leo Tobin pleaded not guilty in police court this morning when charged before Magistrate O. A. Langley, K.C. with having on Saturday night stolen a quantity of groceries belonging to George Monaghan. It is alleged the groceries were taken from a parked car.

FIRE LOSS STILL LOW.

Chief Gimblett reported last night 46 fire alarms in November, the loss $171.50, and inspections 390. The Chief and the council are holding their breaths this month hoping to avoid a serious fire, with the expectation of going back in January to the Fire Underwriters with another year's record of negligible loss.

FOR CHRISTMAS PRESENTS

Grants passed by the council Monday night included $25 each to the Children's Shelter and St. Vincent's Orphanage to buy Christmas cheer for their wards, $25 to the Peterborough Unemployed Workers' Association for the Christmas tree entertainment they hold for children, and $50 to the Ladies' Auxiliary of the Canadian Legion.

OPPOSE BY-LAW CHANGE.

A petition from William H. Buller and 135 other citizens urged the Council on Monday night not to alter the anti-noise by-law, and opposing the amendment suggested last week reverting to the old custom of placing on engineers the responsibility for sounding their whistles as warnings at crossings.

"THE KINSMEN" TONIGHT

The council accepted Monday night an invitation from Dr. J. J. Craig, president of the St. Paul's Men's Association to attend tonight the showing of the picture "The Kinsmen," telling the story of David Fife and his wheat. The pictures will be screened in the Sunday School room of St. Paul's church.

SECRETARY REMAINS

Although Jacob Low expressed a desire to be relieved of his duties as secretary of the Peterborough West Liberal Association at Monday night's annual meeting he was persuaded to reconsider his decision, the deciding factor probably being a graceful tribute from F. D. Kerr, K.C., who said that the Liberal party could make no finer gesture at the present time than to re-elect Mr. Low as its secretary.

WON FIRST PRIZE

Robert Armstrong of Cavan, one of this district's best wheat growers captured first prize at the Royal with his exhibit of registered white winter wheat.

FAVOR MONDAY HOLIDAYS

That statutory holidays other than New Year's Day, Good Friday, Remembrance Day and Christmas, be held on the nearest Monday in the week in which they fall proposed in a resolution by Aldermen Dutton and Glover, passed by the council Monday night, to be forwarded to the Dominion government.

JUST ONE CONTEST

There was only one contest for the election of officers of the Peterborough West Liberal Association Monday night, and that was for the position of fourth vice-president. The nominees were Clarence Laing of North Monaghan and Wesley Leonard of Lakefield and the former won by four votes.

THE "SCENERY" WAS GRAND.

A main street lad relayed this little incident this morning in telling about the Sonja Henie show at the Arena Gardens in Toronto Monday night. His party of four spiked tickets for box seats down on the rail amid the refinements of evening dress that was decidedly de rigeur, and for all their sense of equality and democracy and that sort of off-handed commingly that goes rather well at such places as race tracks, they felt slightly de drop. One of them, not easily abashed by fine feathers called out "Yay tiger" at a comic duo of a clown and a girl who were really good. A C.G.E. companion, in the same spirit of kidding the spot, nudged his arm with the advice: "No, no, that won't do at all, Bravo is the correct word." Finally as they were going out a tall woman beautifully dressed, coiffured and so on nonchalantly remarked to a friend "That was the best performance I ever seen," and the C.G.E. lad said: "Relax, everybody, we're right in our own company."

Tory Convention Opens Thursday

With one exception it is expected that all Peterborough County delegates and alternate delegates will attend the Conservative Provincial convention in Toronto on Thursday and Friday of this week when a new Ontario leader will be chosen. The only possible absentee may be one of the alternate delegates, Mrs. Douglas Miller, Ashburnham, who is ill.

The convention opens at 2 o'clock Thursday afternoon with a civic address of welcome by Mayor Ralph C. Day of Toronto, the appointment of a striking committee and addresses by Hon. G. Howard Ferguson, K.C.; Hon. Dr. John M. Robb, national organizer, and Hon. Earl Rowe, M.P.

On Friday morning, commencing at 9.30 o'clock, there will be the reports of committees, followed by the nomination of candidates for the leadership and a pledge by all nominees to abide by the choice of the convention. Then the candidates will address the convention.

Balloting will take place at the afternoon session and when it is concluded the new leader will deliver his first speech.

In the evening there will be a banquet in honor of the new Ontario leader and addresses will be given by him and by Hon. Dr. R. J. Manion, the Federal leader. These addresses will, incidentally, be broadcast over CBL between 9 and 10 o'clock.

The banquet will wind up in a reception and dance.

Canada Packers Loading Trucks On Street Is Protested To Council By Local Lawyer

Those who are charged with the responsibility of defending the interests of the people "haven't what it takes" to fulfill their obligations to the public. Ozias de Laplante wrote in his second epistle to the Council Monday night, renewing his protest against the alleged practice of Canada Packers Limited in unduly occupying a section of George street in front of their factory.

Mr. Laplante says six trucks were backed up against the plant loading and unloading, their fronts reaching out to the west rail of the street car track. He says the company has "erected on the street" a platform four feet high and twenty feet long, that they dump refuse from the cannery into the river, and that they have beautifully sodded and bedded part of their George street frontage. He informed the Council he had "twice had close shaves" driving past the parked trucks, that he has heard many complaints against the company, "but no one else seems to care."

"I do care and would like to see this company do their loading on trucks on their own property. They have lots of it."

Mr. Laplante's letter was referred to committee without comment.

The Rambling REPORTERS

A CHAIRMAN'S REMARK.

At one stage in the proceedings at the annual meeting of the Peterborough West Liberal Association on Monday night, President Howard Quinn called upon Miss Dorothy Whatley and George Nicholls, who were in charge of the community singing, to have two lively numbers ready "to cheer up the meeting after the next speaker." And no one made a heartier contribution to the spontaneous outburst of laughter that followed the chairman's remark that the "next speaker," who happened to be Jacob Low, popular secretary of the Association.—C.

NOW A SECOND-HAND CAR

Wiseacres are refusing to buy tickets today on an automobile that is being drawn for sometime soon in a western Ontario centre, claiming that when they want a second-hand car they'll visit a dealer.

This particular automobile has been seen regularly on Peterborough streets since last summer and it is now beginning to show signs of wear. For instance, one prospective ticket buyer happened to get a look at the speedometer, found the car had been driven close to 16,000 miles. One fender is bent and two others have been welded. It has probably been driven all over the province in the ticket-selling campaign.—P.

Grey Owl Leaves $14,562 Estate

PRINCE ALBERT, Sask., Dec. 6—(CP).—Net estate of $14,562.05 left by Archie McNeil, widely known as the author and wild life lover, Grey Owl, will be divided between his wife, Yvonne, who is known as Silver Moon, and Grey Owl's daughter, Shirley Dawn.

Grey Owl bequeathed an indefinite amount to Anahareo, whom he described as "my one-time companion," to be allowed her according to her need, illness or distress as long as she lives apart from any man.

Grey Owl requested the Canadian Government to allow Jelly Roll, Rawhide and the other beaver that were his care and attention in Prince Albert National Park be allowed to live out their natural lives in peace in their present habitat and under no circumstances to be sold or parted.

Care For Anahareo

Grey Owl bequeathed an indefinite amount to Anahareo, whom he described as "my one-time companion," to be allowed her according to her need, illness or distress as long as she lives apart from any man. Anahareo was at one time the common-law wife of Grey Owl and mother of Shirley Dawn.

The executors were requested to consult from time to time with Olga Pavolva, Regina artist on the education and career of his daughter. Grey Owl praised the Regina artist as a practical woman of ability and artistic attainment. Her expense for consultations with Shirley Dawn were to be paid from the funds of the estate, he said.

The will executed Nov. 4, 1936, set out that up to $100 per month was to be set aside for the support and education of his daughter, Shirley Dawn, attending school in Prince Albert.

Grey Owl, having married soon after its execution, a codicil was added Dec. 31, 1936, providing half the estate should go to his wife, Yvonne or Silver Moon. He directed that the bequest to his daughter be reduced to give effect to this bequest. In the event of his wife bearing him children "which are alive at the time of my decease," Grey Owl directed that such children and Shirley Dawn shall share and share alike in the estate and that in such event the bequest to his daughter, Shirley Dawn, be further reduced to give effect to his provision.

Ennismore Native Riverside Mayor

(Special to The Examiner)

WINDSOR, Ont., Dec. 6—Dr. E. C. Young, native of Ennismore township, was elected mayor of suburban Riverside by a record vote Monday. Dr. Young, a Windsor dentist, polled 1,131 votes against 583 for Mayor George Scott. Dr. Young previously served six years on the Riverside Separate School Board and served as chairman during the past year.

He is a son of the late Mr. and Mrs. John Young of Ennismore. His father was a former reeve of the township. Dr. Young's brother and sister reside in Peterborough and Ennismore township. He is an uncle of Dr. R. J. Young of Peterobrough.

City Trust Asks Right To Cut Annual Demand

After long and persistent divergence, the paths of the City Trust Commission and the Council finally met on Monday night on the common ground of agreement that the only legal way in which the Commission's surplus might be utilized to assist the ratepayers was in reduring the amount of their annual demand on the city treasury.

Some of the members, of course, will contend that they have adhered to that conviction all during the period the Council as a whole was being led off to Queen's Park in a frontal attack on the money bags guarded by V. Eastwod, G. A. Gillespie, and the other Commissioners in the interest of those persons who bought the city's debentures and must in the end get back the money they loaned.

A letter from the City Trust on Monday affirmed that "reluctantly" they had concluded they could not disburse part of their funds in the manner of grants suggested by the Council. "The only legal course possible would be to divert part of the surplus to the prepayment of debentures shortly to become due," the Commission wrote, thereby reducing their annual demand on the Council.

This and another suggestion is being submitted to the Ontario Municipal Board for their approval, the letter concluded.

Alderman Bradburn remarked that he had suggested early in the year asking the Commission to retire some of the City of Peterborough bonds they had bought, or otherwise to reduce the amount of their annual demand to meet sinking fund and interest payments. "Under the Municipal Act they have no power to make a refund to the city, but they might be able to reduce their annual requisition."

"If they could lessen their annual demand by $20,000 to $30,000," Alderman Dutton suggested, "the Council would have that much money for necessary work.

Other members suggested that some representations be made to the Municipal Board, but it was thought that the Council could not do any more in that direction than the Commission was proposing.

"All we can do is wait until we hear from them," Alderman Glover observed.

Alderman McCannan Given Appointment

Alderman H. J. McCannan has been appointed representative of the Peterborough district for the Sun Life Assurance Company to arrange for loans under the Dominion Housing Act, Sun Life Assurance Company. Their activities have been carried on in Western Canada on a broad scale, and as they have been gradually building up their organization they are now giving more attention to the eastern section of the country. Mr. McCannan has been engaged in the contracting and real estate business for thirty years, and from that experience is well equipped to discuss questions pertaining to both home loans and construction work with those who desire to acquire their own properties under the attractive terms of the Dominion Housing Act.

The Importance Of Being Earnest

Play By St. John's A.Y.P.A.

Permission of Samuel French Co.

Dec. 6 and 7

Parish Hall

Admission 25c

W. R. TURNER

PHONE 501

195 SIMCOE ST.

Heating Plumbing Tinsmithing

CONTRACTING, JOBBING, REPAIRING

Sole Agents for

"HECLA" FURNACES

"IRON FIREMAN" STOKERS

"TIMKEN" OIL BURNERS

Attention Sportsmen!

ANNUAL MEETING AND BANQUET

Fish and Game Association

WILL BEHELD IN THE

Legion Hall, Wednesday, Dec. 7

Complimentary dinner to members at 6.30 p.m. Non members welcome at dinner at a charge of 50c

PETERBOROUGH CURLING CLUB HAS LARGEST ENTRY IN YEARS

38 Rinks Are Scheduled For Club Play

An extra large number of applications for curling this season forced the local Curling Club last night, to their fall meeting, to raise the number of rinks to 38 for this winter. It is the highest number of Peterborough rinks in a decade and speaks volumes for the interest in this ancient game and for the prospects of a successful season in 1938-39.

The Curling Club had high hopes this year of filling in 36 rinks, more than usual in recent years, but the drive put on this fall by the Membership committee exceeded all hopes and the new arrangement had to be made. Many of the new members are prominent local citizens, while a good percentage includes young men, an aim of the club for some years. Curling will begin as soon as there is ice. Herb Martin had a good bottom on the sheets until the recent mild spell put him back.

There was a large turnout of members last night in the club rooms on Charlotte street for the annual fall meeting to line-up rinks for the season. Late applicants held the meeting up for a time, but all was finally arranged. President Jim Richmond gave a short address welcoming the curlers for another big season and pointing out what repairs and work had been done on the arena. He expressed the sorrow of the club at the loss last year of two members, Tommy McDonald and George Robertson, and added that there were so many new members that two extra rinks would be required to avoid a waiting list.

Reports Read.

Secretary Harry Foote read the minutes of the last meeting. R. P. Best gave a report on the O.C.A. annual meeting. Alex Kay's report on the Junior Curling Club was read and Mr. Kay was re-appointed to look after formation of this valuable part of the club. The new members were voted in before the formation of rinks was undertaken for the 1938-39 season.

The re-appointed skips were: R. L. Dobbin, J. M. Lowes, A. W. Pratten, L. I. Hamley, E. R. Shirley, G. W. Hall, W. E. Taylor, D. W. Harvey, R. D. Bacon, J. J Howden, V. R. Currie, N. H. Hamley, G. D. Carlisle, A. C. Kay, G. F. Cairns, J H. Sedgewick, Dr. J. C. Green, C. B. Westbrooke, G. W. Green, R. P. Best, T. F. McArthur, W. M. Cruthers, G. S. Matthews, H. Clegg, W. J. Oke, R. F. Downey, J. W. Richmond, P. B. Scott and W. E Metcalfe.

New skips named included: Max Comstock, J. E. Thomas, J. W. Mayneord, Jack McWilliams, T. H. Holyman, Geo. A. Robertson, J. W. McDermid, T. A. McKay and W. Widdess, the last two being the extra skips appointed when the new membership demanded two added rinks. The skips appoint the vice-skips, while the seconds and leads are drawn for each season.

Ski Club Drive Adding Members

The Peterborough Ski Club has set its membership drive goal at 250 members by next Saturday. The drive was quite successful during the past week and keen competiton is developing between the teams signing up new skiers before the end of this week. To add zest to the contest, the Peterborough Canoe Co. and the Playmor Sports store have put up prizes for the lady and the man leading the "signer-uppers" at the finish.

One of the popular privileges inducing new members into the club is the free instructon class on Tuesday and Thursday evenings all winter. Instructor Jack Holland, a topnotch skier himself, turned out many improved ski artists last season and is anxiously awaiting snow to start again. And members also have the use of the club properties at Nassau and Bethany, the cabin and jump at the former having been improved and floodlighting is planned. The Bethany district has been developed recently and is ready for a snowfall—it is practically perfect for all types of skiing. The Canadian Ski Association put its stamp of approval on this place by naming Peterborough the place for the provincial championships in February.

GOOD OLD BAT

CAPE TOWN—(CP)—In South Africa with the touring M.C.C. team Leonard Hutton is carrying the bat that he made his record 364 score against Australia in the test series in England last summer.

GUARANTEED
(Written)
USED CARS
J. J. DUFFUS CO.
24-Hour Service

HARDING'S
Acid Treatment
For Arthritis, Rheumatic Pains, Sciatica, Lumbago, Kidney Troubles, Neuritis.
ASK BORLAND THE DRUGGIST ABOUT IT.

Hartnett Happy

Smiling Gabby Hartnett, catcher and manager of Chicago Cubs, will be able to wea rthat smile for another year. Owner Phil Wrigley of the National League pennant winners announced that "Leo the Leon" had been signed for the 1939 season at an increased salary. Gabby who will be doing the Cub catching the 18th year, took over the managerial reins from Charley Grimm last July and steered the club to the pennant. He is still forgetting the world series.

With The Boy Scouts

St. Andrew's Cub pack is steadily advancing as will be seen in the results of tests passed. Bobby Murray, Tommy Tynedale, Ken Nicholls, Jack Braund, Phil Monkman and Bruce Finnie passed athletics' tests. Jim Airth, David Johnson and Douglas Head passed ball throwing and athletes. Douglas Morrison was presented with his first year service star, while Clifford Smith was awarded his second year star.

The assistant scout master took a step further in scouting, when he was invested at a ceremony at the last meeting.

Scout Jack Ridyard was also taken into the great brotherhood at a like ceremony. We wish Scouter Bigelow and Scout Ridyard the best of scouting. Assistant Commissioner E. Wolfe was present for the occasion. In the patrol competition the Beavers are still pulling ahead.

Friday night saw signalling tests, in which Jim Brown, Don Metherill and Jim Hooper were successful.

On Saturday five members of the troop took in a hike out east of Peterborough.

Only two-thirds of the boys turned up at the All Saints' troop meeting, and after absence of leave was given to see the Santa Claus parade ten boys were left to enjoy an evening of games. Next week the Bulldog patrol will be duty patrol.

The Sacred Heart cub pack held its third birthday party, at which about 125 cubs, officials, mothers, dads, and visitors, enjoyed a good program.

Mr. W. J. Grady of the group committee acted as chairman for the occasion. Rev. Father O'Brien gave a short talk, stressing importance of scouts and cubs in the life of the church.

District Commissioner J. T. Hornsby gave praise to the pack in the progress it had made during the three years of life.

Musical numbers were given by the following: Violin solo, Cub George Clarke; Cub song by the Cub choir; Selections with toy band; Don Corrin, Bernard Rose and Don De Noble with their melody band filled up the program with music and song.

Two of the original boys who have been with the pack since its inauguration were presented with their 3-year service stars. They were Frank Lucarno and Jim Daley. Jim was also presented with the artist's and swimmer's badges, making five badges held by him.

A.D.C. Grant presented J. O'Dette and Lionel Neary with their two-year service stars, and Ron Gilmour, John Crowley, Jack Fontaine and Anthony Giardiano with 1st year service stars.

Rev. Father Maloney, A.D.C. Wolfe, and Troop Committeemen Messrs. Bogue and Demars were present.

The place was beautifully decorated and laid out. Refreshments were served and thanks went to Mesdames J. Grady, Coss, LeBarr, Drum, Gilmour, F. Lucano, R. Locano, Fontaine, Chenier and Miss Francis Leary.

All scout masters, rovers and members of the local association are requested to reserve next Monday night when it is expected that the rover council with the combined efforts of the rover crews will put on their annual banquet.

This Thursday night will be the monthly meeting of the scouters' club and Christmas party. Every officer and assistant officer is requested to be on hand, and to bring along a gift to the value of not more than 10 cents, to be wrapped, just as a nice Christmas gift should be.

We also want one car to pick up the necessary cooking utensils. So please phone me at 3067 for arrangements.—The Skipper.

TEAM PENALIZED

PORTSMOUTH, England—(CP).—Sequel to a Portsmouth-Charlton English Football League game October 22, when two players were ordered off the field, the association has fined each club $23.30. Worrall of Portsmouth was suspended a week.

VETERAN RETIRES

CAPE TOWN — (CP). — James White, well-known South African rugby player, who played against the 1931 touring English teams, has retired. Twenty-seven years old, he has played in 10 test matches.

Straight-Heat Victories Feature Races

TORONTO, Dec. 6.—Straight heat victories seem to be the "thing" in harness racing circles at Dufferin Park.

Saturday it was Lastic Grattan who performed the feat, while Monday Little Saratoga's patrons watched Sandy Signal and Al Grattan pick up where they left off Saturday and win their respective events in straight fashion.

Close Call For Driver

A pair of bad spills marred yesterday's racing. In the third heat of the first race, Jimmy Grattan went down halfway through the home stretch and Driver Wellwood was hurled from his perch. Berry Direct couldn't evade colliding, piling into the broken sulky. Driver Wellwood was extricated from the bottom of the heap. He was badly shaken up, but was able to get up after a few minutes and walk off the track without assistance.

The other spill occurred in the fourth heat of the first race. This time Bertha Lee, Florence Powell and Baron Rothschild tangled and spilled and none was able to finish the heat.

Sandy Signal tucked away a pair of triumphs in the two heats of the fifth race Saturday, and yesterday he paced home in front in the third heat to clinch the affair. With Sandy Signal in the barn, Colonel Tom proved to be the best of the rest and won the final heat.

All Grattan had a win to his credit when he started yesterday's racing, having won the only heat of the second event raced Saturday. And under owner-driver Hillcock's astute handing he had little difficulty chalking up two more victories. With All Grattan ineligible, Miss Peter Grattan came home in front in the concluding heat.

Reta Bars, winner of two consecutive heats on Saturday, failed to display the same form yesterday and it was Joe Patch, first home in the third heat, who repeated in the final heat yesterday.

A merry old scramble ensued for the honors in the first race. One heat was finished Saturday, with Idol Princewood picked up in the same manner, won the second heat handily, but in the remaining pair of heats Cap Grattan and Charlotte's Boy got down in front.

SUMMARIES

First Race; Classified Pace; Purse $150.

One heat raced Saturday:

Charlottes Boy, Mr. Keating, Corbeton (Keating)	2	2	4	1
Cap Grattan, Hy Colton, Rochester, N.Y. (Colt.)	8	10	1	6
Rosalee, Allen Dickenson Mount Hope (Tolhurst)	5	11	2	3
Berry Direct, A. Niles, Northville, Mich. (Niles)	12	5	9	2
Calumet Ado (Haney)	4	6	3	7
Flora Dixon (Milton)	6	3	8	4
Florence Powell (Fields)	10	8	11	10
Baron Rothschilds (Morrissey)	4	12	7	9
Miss Gano (Fowkes)	3	9	5	5
Idol Princewood (Simmons)	1	1	10	dr
Jimmy Grattan (Wellwood)	9	4	12	dr

Time of each heat—2.16, 2.16¾, 2.17 2.20.

Second Race; Classified Pace; Purse $150

One heat raced Saturday:

All Grattan, Mr. Proudfoot, Shawville, Que. (Hillock)	1	1	1	dr
Miss Peter Grattan, Allan Brown Orono (Brown)	2	3	3	1
Busy Grattan, Pine Ridge Stable, London (Chapman)	4	2	2	8
San Ton, J. T. Payette, Penetang (Champion)	9	5	4	2
Janie Canuck (Grattan)	11	11	8	9
Alex Volo (James)	10	4	5	4
Willis Direct (Wellwood)	5	6	11	3
Lee Axe (Milton)	6	8	6	5
Ray Evans (Keating)	8	12	9	6
R. K. Grattan (Tilden)	7	7	7	7
Happy Grattan (Fields)	3	9	10	dr
Infringer Grattan (Tol.)	12	10	dr	

Time o feach heat—2.16¾, 2.15, 2.14, 2.16½.

Third Race; Classified Trot

Three heats raced Saturday:

Joe Patch (Wellwood)	2	2	1	1
Reta Bars (Lindburg)	1	1	3	3
Dr. F. (Batchelor)	3	7	2	6
Davie Peters (Fields)	5	5	7	2
The Guy (Tolhurst)	4	3	4	5
Guy Lee (Lantz)	7	4	6	4
Richard Hall (Inglis)	6	6	5	7
Bingen Worthy (Kline)	8	dr		

Time of each heat—2.18, 2.17¼, 2.19, 2.18.

Fourth Race; Free-for-All; Purse $200

Three heats raced Saturday:

Lastic Grattan, W. Hillcock, Picton (Hill.)	1	1	1	dr
Victor Lee, A. Hopkins, Cooksville (Hopkins)	2	2	3	1
Carroll Direct, Mr. Carroll, Caryle, Ont. roll, Carlyle, One.				
Troxie R., Brooks Bros., London (James)	3	5	5	2
Peter Bidwell, H. Eli, Sudbury (Chapman)	5	4	4	dr

Times of each heat—2.11½, 2.10¼, 2.14, 2.13¼.

Blue Bombers Go Easy "On The Water," Bring 'Peg Brand

Oakville, Ont., Dec. 6 (CP)

WATER is precious in the camp of Winnipeg Blue Bombers, in training here for the Canadian football final in Toronto Saturday against Toronto Argonauts.

Bombers brought 100 gallons of Winnipeg water with them when they arrived Monday and the commodity is dipped out frugally by Trainer Alex Smith. It's got to last until the westerners arrive back home in another week.

A change of water, it was explained, sometimes tends towards sickness because of the different mineral and other content. Bombers are taking no chances on that.

Once They Hid Behind Beards

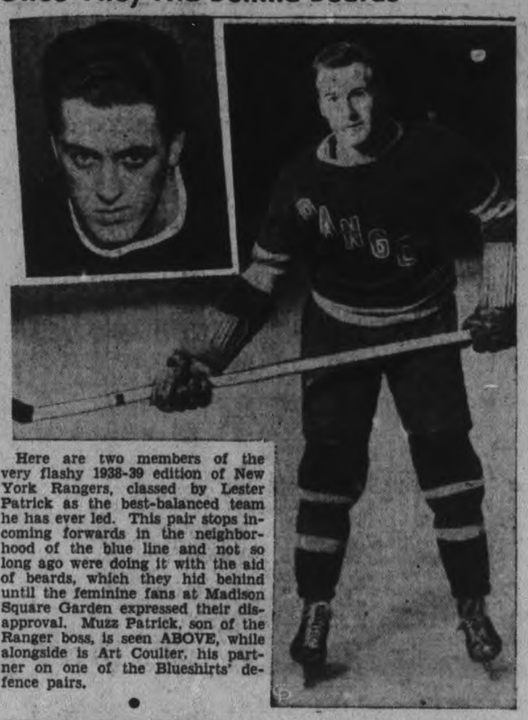

Here are two members of the very flashy 1938-39 edition of New York Rangers, classed by Lester Patrick as the best-balanced team he has ever led. This pair stops incoming forwards in the neighborhood of the blue line and not so long ago were doing it with the aid of beards, which they hid behind until the feminine fans at Madison Square Garden expressed their disapproval. Muzz Patrick, son of the Ranger boss, is seen ABOVE, while alongside is Art Coulter, his partner on one of the Blueshirts' defence pairs.

SPORTS -DAY BY DAY-

Digging Up the Local Dirt With the Odd Chuckle or Two

By CEC. PERDUE

BLOOD AND THUNDER NIGHTS at the Brock St. rink seem to be naught but gory memories, as the Senior City Puck Loop will not be operating there this winter. Three O.H.A. clubs in competition, plus a couple of skating nights a week, knocked on the conk all chances of the return of the Blood and Thunder League frays. Aside from playoffs, these "outlaw" fracases didn't draw well, but the red-hot fanatics who followed the clubs never missed a melee, come hail or high water. There were four district and two local clubs in last year, Millbrook, Hiawatha, Bewdley, Lakefield, Westclox and Southenders—with the latter winning. Since the old E.P.L. dropped out several seasons back, the district clubs have been ready for any good league so long as they had decent competition. And the City Loop helped in that. But it seems on the way out right now.

FROM MILWAUKEE comes a letter to us from Secretary Walter Dinesen of the old Blood and Thunder Loop. He's over there on business for a time, and will hardly be back ere Prexy Leo Allen calls a meeting of the league to see what's what. Dinesen says he won't be able to act this year and points out that the league is a bit in the red financially, down about 11 bucks. May we suggest that a meeting be called right shortly to check up on possibilities for this winter and—don't go away for a minute—invite Omemee and Norwood, along with last year's entries.

And The Omemee Slant

UP IN OMEMEE, where they have a fine new rink, they are hoping to line up a good district circuit down in this direction. Possibly Lakefield, Peterborough, Millbrook, Bewdley, Keene and Norwood. Or some such setup. A circuit like the old E.P.L. The smart Black Hawks of Omemee are willing to play all games in their rink—allowing the visitors maybe a percentage of the gate expenses—or anywhere within reason. Lakefield, Norwood and Keene, for instance, might insist upon home games and that would be oke, too. Surely something in the shape of a decent district hockey circuit can be lined up, with one or two Peterborough squads in. High time the various district clubs organized and decided what they want—and also the local loop. Let's hear from youse gees who are interested before winter hits us.

LAKEFIELD has an O.H.A. intermediate "B" team this year, grouped with Lindsay, Oakwood, Bobcaygeon and Beaverton. They're gonna call the team the Legionnaires in appreciation for the help the Lakefield veterans have offered. Club officrs are Alf Hudson, president; Beecher Blake, secretary-treasurer; and Cy Hopkins, manager. They expect to line up a good team with many of last year's smart Senior City Leaguers on board. A season opener is planned with a Toronto team for Dec. 23rd. We are glad to see O.H.A. hockey return to the village just north of here, and we wish 'em well in their new grouping. Lots of puck talent has been developed in Lakefield.

Oodles Of Curlers

A WORD ABOUT CURLING—and if we're not careful about visiting the rink down on Charlotte St, we'll be induced to tackle the game, too! At their re-organization meeting last eve it was shown that the Membership Committee had excelled itself in the drive and that almost too many new members were applying for a berth. So they upped the number of rinks to 38 and will give 'em all a chance at this ancient and honorable sport. Seems like a lot of young chaps are taking it up, and Alex Kay is lining up a big junior grouping for the besom an' stane game. While Herb Martin moans about the January thaw early in December which is ruining his first ice!

YOU MAY HAVE HEARD of honey-dipped wafers, but have ya heard of water-dipped honeys? Well, that's what you'll see at the swim meet in the Y.M. pool tomorrow after dusk when Y.W. and Y.M. splash artists strut their stuff in competition and exhibition. Races, life-saving, diving and plain and fancy stunts, we are assured, will be on tap with Miss Caroline Littlefield the gals' swim coach, and Gord Minty the men's aqua mentor. The affair is slated to start at 8.15, and will include a showing by the Silver Finettes, than which there are no whicher. The publicity gee says bring the lady friend to this, as it'll be followed by a jitterburg jamboree. We can hardly wait to swing it on the push-pipe with the alligators.

Just Argos An' Orfuns

RED WILSON, Sarnia sports scribe, is a large man with a red face. He got his second chin and paunch after exchanging a grid position for a swivel chair in a sports department, and he got his red pan from sitting out too often on frosty December days covering Sarnia Imps in finals. But Red takes it all in stride and does not weep overloud at the Imps' sad beating Saturday in Toronto. Says Imperials were pretty bad and Argos real good, so what would you? "Only once before this season, that ill-fated day in Peterborough," says Wilson, "has the Imperial machine limped along like it did Saturday!" Stirling was several furlongs from being in form, and we maintain that as the Bummer goes, so goeth the Oilers. But the Argoes have a grand gridiron squad this semester, and should take Winnipeg handily, too.

EDDIE THOMAS of Belleville, who pilots the Redmen and also the junior "B" boys there, is quite peeved at his junior grouping with some Kingston teams. Says they've got artificial ice and he hasn't, so he just won't go for that grouping. Eddie of the city where umps are a dime a dozen (and not worth it) reckons as how he'll either seek a bye in O.H.A. junior "B" playdowns or will try to wangle into the "C" group of Picton, Napanee, Trenton, Havelock and the other Belleville band. Stating, ofc ourse, that he'd remain with the "B" rating. And games with his club could count or not, just as the rest desired. Thomas has a legitimate squawk and such a group as he proposes wouldn't do any harm. Boss Edward isn't worrying about the senior "B" setup as he has spies hanging around the Brock St. rink to see that we don't have ice before he does. We trust there is no sabotage!

HITHER AND YAWN: Rowan Chute is lining up local lacrossers, and a few outsiders, for an exhibition gutted-stick game in Rochester on Friday....O.H.A. groups in intermediate "B", junior "B" and junior "C" must have winners declared by Feb. 3rd; senior "B" groups have till Feb. 10th....Who is the Petes' puck coach for this winter?....Local Ski Club membership drive is on and they hope for at least 250 members right shortly....St. Mike's hockey joust in Lindsay this week was called off, owing to no ice—it may be next week....Mickey Roach, former N.H.L. player, succeeds Tommy Boyd as coach of the Niagara Falls' squad in O.H.A. senior "A" company — pretty much the "B" bunch that beat the Petes last spring....Ken Stevenson of Sarnia Imps was the only casualty Sat'day in Toronto, but he suffered a torn knee ligament and sprained ankle....Runnymede Collegiate, whom P.C.I. beat last year to take the title, are declared 1938 O.R.F.U. interscholastic champs, having licked St. Mike's by an 8-6 count....Dance floor has been removed from the Brock and the place is about ready to flood, when the weather tightens up....Local puck ossifers guarded all highways leading out of town last eve so no more players could slip out under cover of that peasoup fog!

Expecting Break Bombers Keep Gainor Fit

TORONTO, Dec. 6 (C.P.).—Officials of Winnipeg Blue Bombers football team prepared their argument to-day for the Canadian Rugby Union executive meeting that will decide Martin Gainor's eligibility for the Canadian football final on Saturday, while at Oakville, 20 miles west of Toronto, Bombers continued intensive practices for the game.

Gainor's status will be settled on Wednesday night when the Union executives will listen to Winnipeg's argument that the burly middle wing qualifies under the residence rule although he spent part of 1938 at University of North Dakota, completing studies for a degree.

On the athletic field of Appleby College, where Bombers will live and train until Friday, Coach Reg. Threlfall put Bombers through a long drill this morning. They will practise again this afternoon and continue the two-a-day workouts until Friday. Then they will come to Toronto for an overnight rest before meeting Toronto Argonauts for the national championship.

Plays Usual Position.

Hopeful they will win the committee-room argument, Winnipeg officials decided to use Gainor, backbone of the team's secondary defence, at his usual position in practice. Originally the meeting was scheduled for Thursday night, but it was advanced a day at the request of the Western officials.

The team held its first workout yesterday, shortly after arrival here from Winnipeg. Conditioning exercises and a long signal drill occupied most of Threlfall's time and he will continue to stress speed and condition. Art Stevenson and Greg Kabat did the puting with Etevenson showing fair form. Kabat did not get great distance.

Threlfall, who has scouted Argos in two games, remained confident Bombers will avenge the one-point beating they took from Argos in last year's final. He believes the charging Bomber line will break up the vaunted Argo end attack and that his plungers will gain the necessary yardage into pay-off territory.

Argos are not scheduled to don uniforms again until Wednesday when they will hold a light drill. They came out of the game against Sarnia last Saturday, when they beat Imperials 25-8 for the Eastern title, in good condition.

SPORT SPICE

(By SID FEDER)

NEW YORK, Dec. 6 (A.P.). — Lefty Gomez, home from a-hunting around Halifax, brought back the story of the winter—and it's on El Goofo himself....Seems a sports writer up there wanted to interview the Latin from the Yankees, made an appointment by 'phone, and arrived with a stranger in tow.... After talking with Lefty for an hour or so, the writer said, "Well, Mr. Gomez, I've a confession to make. I'd read so much about you and your antics that I didn't know what I was running into when I came over here, so I brought this man along with me. He's a Spanish interpreter."

Is Frankie Frisch interested in one of the International Baseball League franchises?....Biggest field ever is likely to go after that 100 G's in the Santa Anita Handicap this winter....Drew a list of about 115 eligibles—but only one Seabiscuit.. ..What a week this is for the banquet men....The Heisman Trophy dinner (Davey O'Brien's show) tonight, the Lambert Eastern championship banquet for Carnegie Tech to-morrow....The fight writers' affair on Thursday, and Jake Ruppert's party for the year's No. 1 coach on Saturday.

Hold your hats, boys—the baseball folks start firing around N'Awleans to-day, and if all that trade talk is the McCoy, you won't know those old major leagues next year.... Chances are, though, that when the smoke clears up, it'll be no runs, no hits, no errors....Unless the Tigers swing that certain deal.

Tag Petey Scalzo, a classy clouter from New York's west side, as your next featherweight champ....He stopped Joey Archibald, the current king (New York version), last night with as sweet a right hand as you'll see in a day's walk.

Runnymede Wins Gridiron Title

When Runnymede Collegiate turned back St. Michael's College by a close 8-to-6 count Friday afternoon the Junction Redmen became the first team representing the Toronto and District Interscholastic Association ever to capture the Ontario Rugby Football Union Interscholastic championship.

Although their claim to the title was not cemented until Saturday, Runnymede brought the O.R.F.U. Interscholastic title back to Toronto for the third time in four years. Peterborough won the honors last year, clipping a two-year string run up by St. Michael's.

Secretary Hal Bailey of the O.R.F.U., reveals that since he took over the duties in 1927 Delta C.I. of Hamilton has won the title four times; St. Michael's College three times, Sarnia C.I. twice, and U.T.S., Peterborough and Runnymede once each. Records previous to 1927 were destroyed by fire.

MUSSING UP THE MAPLES

The following good scores were noticed in league bowling at Duffus Recreation Academy:

City Hall League

Miss Long 482, Miss Strickland 460, Miss Beatty 433.

Johnson Motors League

Miss D. Moscrop 516 (206), Miss G. Payne 486, Miss B. Castle 478, Miss D. Whaley 441, Miss H. Ross 439, Miss E Godfrey 433, Miss J. Hammond 422, F. Collins 668, B. Partridge 640, W. Milliken 618, R. Wagar 612, C. Clarke 600, P. McArthur 600.

Brinton Carpet League

Miss C. Patterson 577 (209), Miss E Brooks 577 (258), Miss M. Parkes 562, Miss E. Hodson 509, Miss E. Laws 506, Miss D. Ridyard 502, Mrs. Ferguson 484, Miss D. Pringle 466, Miss D. Simmonds 457, Miss M. Hall 428; W. Firth 722 (303) C. Corbett 637.

Automobile League

Jack Ashmore 637, Fred Jamieson 613 (306), K. Gilbert 600.

De Laval Office League

Miss M. Lawrence 485, P. Lawrence 657.

Post Office League

A. Jackson 689, G. Fallon 652, R. Bennett 649, A. McNab 647.

Westclox League

Jim Goodson 800 (338), O. Sharpe 673, G. Gatfield 653, J. Duffus 644, Law 637, Brady 636, Barrie 635, N. Kitchen 642 (304), Benson 623.

Photographer Fined

KENTVILLE, N.S., Dec. 6.—(CP)—Joseph Ray of Port Hope, Ont., was fined $50 and costs yesterday for violation of the Photographers' Transient Act. The law requires persons from outside the province to have a license for selling photographs.

Industrialist Dies

TORONTO, Dec. 6 (C.P.).—David W. Harvey, prominent industrialist, died at his home here to-day after a lengthy illness. Mr. Harvey, 51, was a native of London, Ont..

Hastings Club Beats Havelock In Badminton

(Examiner Correspondence.)

HASTINGS, Dec. 6. — Hastings defeated Havelock here last night by a wide margin in the first badminton tournament staged in the Community Hall this season. In the mixed doubles Hastings took a 9 to 3 decision and in the ladies' double they won 3 to 0. The men's doubles were a little more evenly matched with a 2 to 1 decision for the locals. Eighteen members of the Havelock club were present.

Hastings.		Havelock.
Mixed Doubles.		
M. Collins		M. Jones
G. Bond	15	L. Brown 5
M. McDonald		J. Hoffman
M. Tape	8	R. Spalding 15
P. Bailey		B. Jones
V. Scriver	15	M. Armstrong 8
M. Phillips		M. Lang
M. MacDonald	15	M. Jones 11
M. Collins		H. Covert
M. Tape	15	L. Brown 5
V. Scriver		M. Wing
G. Bond	7	R. Spalding 15
F. Crate		M. Hoffman
D. Kerr	15	D. Miller 0
P. Bailey		L. Brown
Mrs. D. Clapper	15	M. Jones 2
M. MacDonald		B. Jones
R. Jones	16	M. Lang 17
Mrs. Clapper		M. Lang
J. Jones	15	R. Spalding 2
D. Kerr		D. Brennan
F. Crate	15	B. Jones 13
M. Phillips		M. Roach
W. Whitred	15	L. Brown 8
Ladies' Doubles.		
V. Scriver		J. Hoffman
M. Collins	15	M. Armstrong 3
V. Scriver		H. Covert
M. Phillips	15	L. Wing 12
Mrs. Clapper		Mrs. Brennan
D. Kerr	15	M. Roche 8
Men's Doubles.		
F. Crate		L. Brown
R. Jones	15	R. Spalding 0
P. Bailey		B. Jones
E. Budd	15	D. Miller 3
W. Whitred		B. Jones
E. Budd	13	D. Miller 15

Warmth

Watson's Elastic Rib Knit Underwear provides adequate warmth with minimum weight—Preshrunk yarns assure excellent fit for the life of the garment. Knit-in elasticity allows the free-and-easy comfort of a garment that stretches *with* you, readily—but always snaps back into shape. Man or boy, *you* will find the style, size and weight you need—whatever your occupation! The name WATSON'S is an investment—not just a purchase—in underwear comfort.

Watson's
Elastic Rib Knit WF838
UNDERWEAR
ALL STYLES FOR MEN AND BOYS

GOTTSELIG AND ANDERSON LEAD N.H.L. SCORERS WITH 13 EACH

Blake, Cowley Are Tied For Runner-up

MONTREAL, Dec. 6 (CP). — Chicago's Johnny Gottselig, at the head of the National Hockey League scoring race almost since the outset of the season, has to share first place with Tommy Anderson of New York Americans, according to last night's weekly statistical figures issued by the league.

The Black Hawk stickhandling master is credited in the official figures with seven goals and six assists, while Anderson's thirteen points are made up of six goals and seven assists. The pair are two up on their nearest rivals, Toe Blake of Montreal Canadiens and Bill Cowley of Boston Bruins.

Error in Statistics.

(While the official statistics show Gottselig obtaining a goal and an assist during the last week, the Hawks actually scored only one goal in their two games of the week. Joffre Desilets was the scorer, and he also is credited with a goal in the league's compilations).

(Anderson is shown as having picked up three assists over the previous week's total, though Americans scored only one goal. In the previous week's statistics Anderon had been given one less assist than appeared in the unofficial summaries. A teammate, Eddie Wiseman, also receives an assist not appearing in unofficial summaries, and in the previous week he also had been given one less than the unofficial figures showed).

Leadership in goals, according to the league's figures, is divided between Gottselig and Blake at seven apiece, with Blake having four assists. Anderson is one to the rear.

Alex. Levinsky of Chicago, now under suspension for what Manager Bill Stewart claims is indifferent playing, is shown at the top of the penalty lit.

The Figures.

	G.	A.	P.	Pen. in min.
Gottselig, Chicago	7	6	13	2
Anderson, Americans	6	7	13	2
Blake, Canadiens	7	4	11	4
Cowley, Boston	2	9	11	2
Stewart, Americans	5	5	10	2
Wiseman, Americans	3	7	10	0
Barry, Detroit	5	4	9	0
Getliffe, Boston	3	6	9	2
Haynes, Canadiens	2	7	9	2
Desilets, Chicago	5	3	8	2
Jackson, Toronto	4	4	8	0
Hextall, Rangers	3	5	8	4
Bruneteau, Detroit	3	5	8	0
Thompson, Chicago	2	6	8	0
Dahlstrom, Chicago	1	7	8	0
Watson, Rangers	3	5	8	7
Schriner, Americans	4	4	8	2
Carr, Americans	4	3	7	8
Mantha, Canadiens	4	3	7	4
Chapman, Americans	0	7	7	0
Schmidt, Boston	3	4	7	4
Goodfellow, Detroit	4	2	6	9
Marker, Toronto	3	3	6	9
Kelly, Toronto	3	3	6	2
Blinco, Chicago	0	6	6	2
Howe, Detroit	3	3	6	0
Pettinger, Boston	5	1	6	6
Clapper, Boston	5	1	6	6
Wares, Detroit	4	2	6	2
Smith, C. Rangers	1	5	6	0
Hiller, Rangers	2	4	6	0
Jerwa, Americans	0	6	6	18
March, Chicago	3	2	5	10
Apps, Toronto	2	3	5	0
Gagnon, Canadiens	1	4	5	6
Patrick, L. Rangers	3	2	5	11
Thoms, Toronto	1	4	5	4
Motter, Detroit	0	5	5	13
Colville, N. Rangers	3	2	5	2

Trio In Spotlight On Three National League Fronts

With a month of playing written into the records, five of the seven teams in the league bunched at the top and the other two climbing, it's an opportune time to present some of the stars of the campaign thus far. Here is a trio that has frequently been in the spotlight. LEFT, Ebbie Goodfellow, veteran member of Detroit Red Wings, who got off to a slow start, but has been picking up steam with each game. Ebbie, formerly a high-scoring forward, but of recent years on the defence, has been turning in some great games and twice has scored a brace of goals in a game on his dangerous rushes. That keen-eyed fellow in the CENTRE is Walter (Turk) Broda, guardian of the twine for Toronto Maple Leafs. The Turk has been sensational in most of the Leafs' games and is largely credited with the team's good showing in spite of a number of injuries to important players. Lorne Carr, speedy right winger with Red Dutton's Americans, is at the RIGHT. Lorne plays on the Amerks' ace line of Art Chapman, Sweeney Schriner and himself, and has banged home some important goals for the "Keep Punching" team.

Goney McGowan Keeps Slipping By To Pace League Scoring; Shows Experts He's Not Through

TORONTO, Dec. 6.—(CP).— No one gave old Goney McGowan much of a tumble before the start of the senior "A" schedule of the Ontario Hockey Association three weeks ago. He'd had his day, they thought, and anyway the six-team circuit was crowded with fast, clever and youthful prospects for professional ranks.

But Goney, a stranger to few Ontario arenas over a period of more than a dozen years in the game, is leading the scoring race to-day with nine points. One point behind is youth, represented by Peanuts O'Flaherty and Johnny Inglis of Toronto Goodyears, who graduated from junor ranks at the end of last season.

McGowan, starting his second season with Port Colborne Sailors, has slipped his slim frame through opposing teams for four goals and five assists. His great play-making at centre ice is a major reason his team shares second place on the league ladder with Niagara Falls' Brights.

The Tars and Brights have each won two games, lost two and tied one for five points. Goodyears have three wins in as many starts and have been scored against but three times.

Early Favorites Slip.

Oshawa G-Men, fall-book favorites to provide the league-champion Goodyears with the most opposition, have lost two games in four played and are tied with St. Catharines Chiefs with four points. Deep in the cellar are Leo Reise's Brantford Red Birds with no wins in five games.

Port Colborne have placed three players among the eight leading scorers. In third position is Lloyd Fitzgerald, Sailor forward, who is tied with Len Chisholm of Oshawa, each with seven points. The trio of George Wade, Sailor veteran, Steak Morrison, Niagara Falls, and little Winkie Smith, Oshawa, is tied with six points each.

George (Basher) Baumgart of Brantford is leading the penalty parade with 20 minutes in the penitence pew. Three minutes behind is Toronto's Inglis who mixed battling with scoring.

Mickey Roach, former National League performer and minor league coach, will mastermind to-night when Brights skate on to Brantford ice against the Birds. Roach was appointed coach yesterday on the suggestion of Tommy Boyd who found coaching interfered with business. Boyd will serve as team manager.

In the other scheduled tilt, Goodyears will attempt to keep their unbeaten record intact in a battle on the small Port Colborne rink. Goodyears defeated the Sailors 7-1 in the opening game of the season—but that was at Toronto. The champions always have a session of argunments and fights when they visit the canal town.

It was announced to-day that the new arena in St. Catharines will be opened Dec. 20 with the homesters entertaining the Sailors. St. Catharines will not play a home game until that time. Members of Toronto Maple Leafs, National League champions, are expected to take part in opening ceremonies.

London police are handing jaywalkers printed instructions.

Connell's Death Still A Mystery

SYRACUSE, N.Y., Dec. 6—(AP).—A certificate that the cause of death was "undetermined" was signed today by coroner William R. Winne, following on autopsy upon the body of Jerry Connell, member of Syracuse Stars hockey team, who died in his hotel room here Nov. 23 following a heart attack.

Lesions of the brain and heart which might have caused death were found, coroner Winne reported. There was no evidence of any injury and the autopsy report further stated that a chemical analysis of the contents of the viscera failed to reveal any poison.

Connell, whose home was in Hespeler, Ont., was regarded as one of the finest lacrosse players in Canada. He was playing his first season of professional hockey with the Syracuse team of the International-American league, and prediction of a brilliant future in the sport for him had been made.

Wrestling

(By the Associated Press.)

Wilmington, Del.—Joe Cox, 221, Cleveland, defeated Wally Dusek, 220, Omaha, (straight falls.)

Remember When—

Ford Frick, former newspaperman, was re-elected National Baseball League president for a three-year term at Chicago one year ago today. He succeeded John A. Heydler for one year in 1934 and at expiration of this term was given a two-year contract.

U.S. Football Gates Increase 11 Per Cent.

NEW YORK, Dec. 6 (A.P.). — Aided chiefly by a six-week stretch of near-perfect weather in the East, attendance at United States football games for 1938 showed a sharp increase over 1937 figures.

An Associated Press survey based on figures submitted by 69 representative major colleges in all sections of the country revealed an 11 per cent. rise in average attendance per home game. The total attendance for 351 games in 1938 was 8,146,124, compared to 7,386,222 for 353 games a year ago. This year's average was 23,208, 2,284 better than the 1937 figure.

SOCCERITES' PRICE

GLASGOW — (CP). — Scottish football league champion, Celtic, has declined a $94,400 offer by Sunderland for Outside-right Delaney and Crum, centre-forward. Sunderland is in the English League.

Armstrong Ends Manfredo's Hopes In Just Three Rounds At Annual Cleveland Show

CLEVELAND, Dec. 6—(AP). — Henry Armstrong, champion of the lightweight and welterweight divisions, began to-day a holiday vacation from ring warfare after defending the welter title twice in two weeks.

Armstrong, who recently turned back Ceferino Garcia, made short work last night of Al Manfredo of San Francisco, scoring a technical knockout over his fellow Californian in the third round of their scheduled 15-round go.

Referee Tony Labranch stopped the bout at 1:45 of the round when Manfredo was helpless, his arms dangling at his sides.

A crowd of 12,724 saw the championship bout which headlined an all-star card on the Cleveland News' 13th annual Christmas charity boxing show.

Manfredo was another victim of the tireless, rushing attack of the Los Angeles negro. Armstrong, carrying the fighting all the way, wore Manfredo down early in the second round, and Al spent his last three minutes in the ring vainly attempting to ward off the champion's rapid-fire punches.

Hockey Record

Standing and Results

NATIONAL LEAGUE

	P.	W.	L.	T.	F.	A.	Pts.
Boston	9	6	2	1	30	13	13
Rangers	8	6	2	0	23	12	12
Americans	10	5	4	1	25	33	14
Chicago	11	5	5	1	24	27	11
Toronto	12	4	6	2	20	20	10
Detroit	11	4	7	0	24	28	8
Canadiens	11	3	7	1	21	24	7
					167	167	

Future Games

Tuesday—Chicago at Boston.

INTERNATIONAL-AMERICAN

(Western Section)

	P.	W.	L.	T.	F.	A.	Pts.
Hershey	13	9	4	0	39	25	18
Syracuse	14	6	6	2	35	34	14
Cleveland	12	4	6	2	34	34	10
Pittsburg	13	4	9	0	31	42	8

(Eastern Section)

Providence	14	8	4	2	36	31	18
Philadelphia	11	8	3	0	63	39	16
Springfield	13	5	7	1	31	44	11
New Haven	12	3	8	1	31	51	7
					300	300	

Future Games

Wednesday.—New Haven at Providence; Springfield at Philadelphia; Hershey at Pittsburg.

AMERICAN ASSOCIATION.

	W	L	F	A	Pt
Tulsa	9	2	30	13	18
St. Louis	8	4	29	19	16
Minneapolis	6	4	30	23	12
St. Paul	6	4	27	25	12
Wichita	3	9	27	42	6
Kansas City	2	11	26	47	4

KINGSTON CITY JUNIOR

Napanee, 2; Regiopolis 2.

M.-O. LEAGUE

Detroit, 8; Stratford, 0.
Pontiacs, 6; London, 1.

NORTHERN S.P.A.

Penetang, 4; Aurora, 3.

NICKLE BELT SENIOR

Frood, 3; Copper Cliff, 2.

ST. KITTS INDUSTRIAL LEAGUE

Keenans, 2; Thompson, 0.

Alliance P.M., 3; Light. Fast, 2.

PACIFIC COAST LEAGUE

osSpokane, 1; Seattle, 1.
s—Played Sunday. o—Overtime.

EXHIBITION

Oshawa, 9; Owen Sound, 2.
Quebec Aces, 3; Trail, 2.

T.H.L. INTERMEDIATE

Five Stars, 1; Aura Lee, 0.

T.H.L. JUNIOR

St. Mike's C., 1; East York C.I. 1.

T.H.L. JUVENILE

Weston, 3; Long Branch, 1.

T.H.L. MIDGET

Jesse Ketchum, 2; Runnymeade, 1.

SASK. SENIOR LEAGUE.

Regina Aces 5, Weyburn Terr's 1.
Saskatoon 4, Moose Jaw 1.

ALBERTA SENIOR.

Turner Valley 2, Coleman 1.

Fights

(By the Associated Press.)

Cleveland — Henry Armstrong, 134¾, New York, welterweight champion, stopped Al Manfredo, 146, San Francisco, (3); Solly Kreiger, 163½, Brooklyn, outpointed Carmen Barth, 163¼, Cleveland; Lou Ambers, 136¾, Herkimer, N.Y., former lightweight champion, stopped Frankie Wallace, 139½, Cleveland, (6); Petey Sarron, 134, Birmingham, former featherweight champion, outpointed Mike Gamiere, 135½, Cleveland, (10).

New York— Pete Scalzo, 127¼, New York, knocked out Joey Archibald, 124½, Pawtucket, R.I., (2).

Washington — Bill Boyd, 182¼c, Birmingham, Ala., knocked out Buck Everett, 183¾, Washintgon, (7).

Giants Preparing For Bay Packers

NEW YORK, Dec. 6.—(AP).—After one day of rest following Sunday's 36-0 triumph over Washington which gave them the eastern division title, New York Giants go back to work to-day to prepare to meet the Green Bay Packers in the playoff battle next Sunday for the United States' National Football League championship.

Two Giant players, Ran Hanken and Jack Haden, were kept out of the Washington game because of slight injuries and will be ready for hard work against the Packers.

The game will produce the first "repeater" since the East-West playoffs for the Ed Thorp trophy were begun. New York won the 1934 playoff and Green Bay, seeking its fifth league title, won in 1936.

Not For Jimmy

The boxing public won't ever see Jimmy McLarnin like this again, says Jimmy McLarnin. In some circles, notably ring publicity ones, there was talk of Jimmy being a future opponent for Henry Armstrong, who is rapidly running out of suitable fighting foes. With Tony Canzoneri, Kid Berg and even Jimmy Braddock (possibly) on the comeback trail there's no telling what might pop up, but canny James, "for the one hundredth time" denied rumors that he would foolishly return to the punch pastime.

275 Swede Athletes To Attend Olympics

STOCKHOLM, Dec. 6 (A.P.). — Sweden will send a team of 275 athletes and officials by plane to Finland for the 1940 Olympics. Seventy competitors will be sent for the track and field events; only 10 less will be entered in the wrestling, one of Sweden's most popular sports.

The Swedes will send a contingent of 30 to the winter games at St. Moritz, Switzerland.

WILLITON, England — (CP). — Jack (Farmer) White, famous Somerset and England cricketer, lost the sight of one eye when he was accidentally shot while pheasant hunting near here. He is recovering.

Finis Written To Maroon Saga

Last two players of what used to be the Mauling Maroons to be disposed of after the Montreal team folded were Allan Shields, LEFT, and Dave Trottier, RIGHT. It was announced that Trottier, speedy forward, had decided to retire from the puck wars, while Shields, burly defence player, would go into action for New Haven, Canadiens' farm in the International-American League. Trottier and Shields were the only ex-Maroons not picked up by either Canadiens, Black Hawks or Maple Leafs.

RADIO PROGRAMS

The programs listed are as issued by the stations and are subject to change.

Tuesday

(Afternoon EST)

4.45 P.M.
Girl Alone, WBEN
How Horses Came to Western Canada, CBO
Men and Books, WABC

5.00 P.M.
Music for Fun, WABC
Dick Tracy, WEAF
The Affairs of Anthony, WJZ

5.15 P.M.
Your Family, WEAF
Terry and the Pirates, WJZ
Johnson Family, WOR

5.30 P.M.
Magical Voyage, CBL
W. R. Wills, CFRB
Don Winslow of the Navy, WJZ

5.45 P.M.
Little Orphan Annie (NBC), WEAF
Jimmy Allen, CBL
Tom Mix Straight Shooters, WJZ
The Mighty Show, WABC

(Evening E.S.T.)

6.00 Evening
Relaxation Time, WEAF
Swing Club, CBL

6.15 P.M.
News Bulletin, CBL
Claire Wallace, CFRB

6.30 P.M.
Monday With Bob Trout, WABC
H. Tomlinson, WEAF

6.45 P.M.
Barry Woods, WABC
Lowell Thomas, CBL
Ralph Blaine, WEAF

7.00 P.M.
Amos 'n' Andy (NBC) CBL
Easy Aces, WJZ

7.15 P.M.
Tracer of Lost Persons, WJZ
Vocal Varieties, WEAF
Hollywood Gossip, WABC

7.30 P.M.
Quiet by Accident, WEAF
Piano Team, CBL
Helen Menken, actress, WGR
Don't You Believe It? WOR

7.45 P.M.
Law and the Citizen, CBL
Inside of Sports, WOR

8.00 P.M.
Big Town, WABC
Johnny Presents, WEAF
Gilbert & Sullivan Music, WJZ
Green Hornet, drama, WOR

8.30 P.M.
Information, Please, WJZ
For Men Only, WEAF
Morton Gould's Orch., CBL
Al Jolson's Show, WABC

9.00 P.M.
Battle of Sexes, WEAF
Spotlight Parade, CBL
We the People, WABC
True Stories, WJZ
Don't You Believe It? WGN

9.30 P.M.
Benny Goodman's Orchestra, WABC
Fibber McGee and Company, WEAF
Eugene Conley, WJZ
Toronto Symphony, CBL

10.00 P.M.
Variety Program, WEAF
Gene Hersholt, WJR
True Detective Mysteries, WOR
If I Had a Chance, WJZ

10.30 P.M.
Uncle Ezra, WBEN
Hollywood Gossip (CBS), WEAF
Let's Disagree, CFRB
Luigi Romanelli's Orchestra, CBL
Rhythm School, WJZ

10.45 P.M.
Be Sensible, WJZ
Jimmy Kemper & Co., WEAF
Sombrero, CBL

11.00 P.M.
Brandt's Orchestra, WEAF
Charles Baum's Orchestra, WGR

11.15 P.M.
Building Canadian Homes, CBL
Sports, WBEN

11.30 P.M.
Reese's Orchestra, WEAF
The Minstrel Jamboree, CBL
Meller's Orchestra, CFRB

12 P.M.
De Lang's Orchestra, WJZ
Kaye's Orchestra, WABC
Shaw's Orchestra, CBL

Wednesday

(Morning E.S.T.)

8.30 A.M.
Do You Remember? CBL
Chapel Choir, CFRB

8.45 A.M.
Jack and Loretta Clemens, WJZ
Radio Rubes, WEAF
Morning Devotions, CBL

9.00 A.M.
Breakfast Club (NBC) CBL
Richard Maxwell, CFRB
The Band Goes to Town, WEAF

9.15 A.M.
The Family Man, WEAF
Montana Slim, WABC
Women of To-morrow, WJZ

9.30 A.M.
Get Thin to Music, WOR
Happy Jack, WEAF
Joyce Jordan, WABC

9.45 A.M.
Bachelor's Children, WABC
Gospel Singer, WEAF
Your Escort, WJZ

10.00 A.M.
Pretty Kitty Kelly (CBS), WGR
School of the Air, WLW
Story of the Month, WJZ
Mrs. Wiggs, CBL

10.15 A.M.
Jane Arden, WHAM
Myrt and Marge (CBS) WGR
John's Other Wife (NBC), CBL

10.30 A.M.
Hilltop House, WJR
Just Plain Bill (NBC) CBL

10.45 A.M.
Woman in White (NBC), WBEN
Romance of Dan and Sylvia, CFRB

11.00 A.M.
Pappy Cheshire, WABC
Mary Marlin (NBC) WHAM
David Harum (NBC) WBEN

11.15 A.M.
Scattergood Bains, WABC
Vic and Sade, WHAM
Cooking School, CFRB
Lorenzo Jones, WBEN

11.30 A.M.
Pepper Young (NBC) WHAM
Big Sister, CFRB

11.45 A.M.
Road of Life, WBEN
Aunt Jennie's Stories, WGR

(Afternoon EST)

12.00 NOON
Alice Coronette, WJZ
The Balladeer, CBL
Dan Harding's Wife, WEAF

12.15 P.M.
Hillbilly Songs, CBL
Kidoodlers, WJZ

12.30 P.M.
Time for Thought, WEAF
Helen Trent (CBS) WJR

12.45 P.M.
Toronto Trio, CBL
Our Gal Sunday, WJR

1.00 P.M.
The Happy Gang, CBL
Marion Manners, WEAF

1.15 P.M.
Homemakers' Forum, WOR
Let's Talk It Over, WEAF

1.30 P.M.
Syncopated Brevities, CBL
Peables Takes Charge, WJZ

1.45 P.M.
This Day Is Ours, WJR
Voice of Experience, WOR
Phil Brito, CBL

2.00 P.M.
Irene Beasley, CFRB
Betty and Bob (NBC) WBEN
Your Health, WJZ

2.15 P.M.
Arnold Grimm's Daughter, WBEN
Musicale, CBL
Kitchen of the Air, CFRB

2.30 P.M.
Marine Band, WJZ
School of the Air, WABC
Valiant Lady, WEAF

2.45 P.M.
Betty Crocker, WEAF
Speaking of Love, WGR

3.00 P.M.
Gideon, organist, WJZ
Mary Marlin, CBL
Marriage Licence Romances, WGN
Indianapolis Symphony CFRB

3.15 P.M.
Ma Perkins (NBC), WBEN

3.30 P.M.
Maurice Spitalny, KDKA
Pepper Young (NBC) WBEN

3.45 P.M.
The Guiding Light (NBC), WBEN
Between Book-ends, WJZ

4.00 P.M.
Club Matinee, CBL
Backstage Wife, WEAF
How to Be Charming, CFRB
Eton Boys, WABC

4.15 P.M.
Time Out, WABC
Stella Dallas, WBEN

4.30 P.M.
Vic and Sade, CFRB
West and Matey, WGN

Radio Log

CANADIAN CORPORATION

CBL	357	840
CKCL	517	580
CBM		1050
CBO		880

COLUMBIA SYSTEM

WABC	349	860
CFRB	435	690
WJR	400	750
WGR	545	550

MUTUAL SYSTEM

WOR	422	710
WLW	428	700
WGN	416	720

NATIONAL (Blue Network)

WJZ	395	760
WHAM	261	1150

NATIONAL (Red Network)

WEAF	454	660
CBL	357	840
WBEN	333	900

Tune in the World with MARCONI
The Greatest Name in Radio

Complete Display of Battery and Electric Models Priced from
5.00 to 194.50
TERMS
as Low as $1.00 a Week
JOHNSTON'S
George at McDonnel
Open Every Evening
PHONE 4697

TO-DAY AND WED., 2.30 - 7.00 - 9.00
This is New York!
Skyscraper Champion of the World ... where the Slickers and Know-It-Alls peddle gold bricks to each other ... and where Truth, crushed to earth, rises again more plenty than a glass eye ...
CAROLE LOMBARD AND FREDRIC MARCH
In SELZNICK INTERNATIONAL'S Sensational TECHNICOLOR Comedy
NOTHING SACRED
WITH CHARLES WINNINGER WALTER CONNOLLY
Special Short Features
Regent

Daily at 2.30 - 7.00 & 9.00
Feature 2.50 - 7.20 & 9.20
Spectacle and Emotion Such as the Screen Has Never Been Able to Capture Before!
SUEZ
A 20th Century-Fox Picture with
TYRONE POWER · LORETTA YOUNG
ANNABELLA
EXTRA!
LEW LEHR —in— "WHAT EVERY BOY SHOULD KNOW"
Today CAPITOL

EXAMINER CLASSIFIED ADS GET QUICK RESULTS FOR ADVERTISERS

HAVE YOUR AD IN BEFORE ONE O'CLOCK ANY DAY, AND ON SATURDAYS 10 O'CLOCK
WE ARE AT YOUR SERVICE AND WILL GLADLY HELP YOU WRITE YOUR AD. IF NECESSARY

Births
Marriages
In Memoriam
Cards of Thanks
Deaths

BORN

HASKETT.—At Nicholls Hospital, Monday, December 5, 1938, to Mr. and Mrs. J. F. Haskett (nee Gladys Taylor), a daughter.

ENGAGEMENT

Mr. Fred Waterman, Bailieboro, wishes to announce the engagement of Gertrude Florence Goulding to John Edward Smith, both of South Monaghan. The marriage to take place quietly the early part of January.

DIED

DAVIE, Mrs. Elizabeth Cowan.—On Tuesday, December 6, 1938, at her home on Lot 6, Concession 8, North Monaghan, Elizabeth Cowan Arroll, widow of the late Lewis Davie, in her 83rd year. Funeral on Thursday afternoon at 2 o'clock from the Nisbett Funeral Home; Rev. Dr. A. T. Barr of St. Paul's Presbyterian Church officiating. Interment at Little Lake Cemetery.

IN MEMORIAM

LLOYD.—In loving memory of Mrs. A. E. Lloyd, who departed this life three years ago, December 7, 1935.

As I gaze on your picture that hangs on the wall,
Your smile and your welcome I often recall;
I miss you and mourn you in silence unseen,
And dwell on the memories of days that have been.
Dear is the grave where Mother is laid,
Sweet is the memory that never will fade;
Flowers may wither, leaves fade and die;
If some do forget you, never will we.

—Ever remembered by daughters: Mrs. Holland and family; Mrs. Hill and family.

LEE.—In loving memory of our dear son Donald, who entered into rest December 6, 1930.

Times have changed in many ways,
But one thing changes never:
The memory of the happy days
When we were all together.

—Sadly missed by Dad, Mother, Sister and Brothers.

CARD OF THANKS

Mrs. George Sproule wishes to sincerely thank the attending doctor and the staff and nurses of Nicholls Hospital for their kindness to her during her recent illness; also to those who sent flowers, and especially to Mrs. R. J. Wolstenholm for her kindness.

FLORISTS

THE PETERBOROUGH FLORAL CO
Flowers Delicately Arranged for All Occasions.
436 Water. 'Phone 1395 Nights 1688J

COMING EVENTS

First Insertion, 20 Words or less minimum charge 50c. Subsequent consecutive insertions, 40c per Insertion. All over 20 Words 2c per extra word per Insertion

BRIDGE AND SOCIAL HOUR. — Former Londoners and friends at Y.M.C.A., Thursday, 8.15 p.m. Prizes. Refreshments. Phone Mrs. Weames 294-J.

SHOOTING MATCH at Stewart's, Keene Road, one mile below Zion Church, Saturday, December 10. Turkeys, Ducks. Rifles and Shotguns.

EUCHRE PARTY, auspices A.Y.P.A. St. George's Church, Thursday, December 8, 8.15 p.m. Chickens for prizes.

OLD TYME AND Modern Dancing, Chemong Pavilion, Friday, December 9. Music by Monaghan Mountaineers. Come early and join in the fun. General admission 25c.

ST. DAVID'S SOCIETY.—Quilt was won by Mr. Harry Flowers, 471 Dublin, holding Ticket No. 53.

KING EDWARD Home and School Association are presenting a play entitled, "An Old Fashioned Mother," in the School, Friday, December 9, 8 p.m. Admission 25c.

PERSONALS

COIFFURES OF DISTINCTION — AT Reid's Beauty Shop, 416 Water. 'Phone 2467. 10-Day Special on Permanents. Waxed Marcel 40c.

Taxis

FOR PROMPT SERVICE — 'PHONE South-End Taxi, 2810.

NEW CARS!
NEW PROMPT SERVICE!
NEW 'PHONE NUMBER!
8539
CAPITOL TAXI.

FOR SALE

4 Miscellaneous 4

ONE MALE PEKINESE PUP. 'PHONE Evenings 2374M.

ALASKAN LAMB COAT, SIZE 18. 122 Park North.

ONE BOY'S OVERCOAT AND SUIT, nearly new, size 32. 302 Braidwood Avenue. 'Phone 2818J.

FOR SALE

4 Miscellaneous 4

SPECIALS!
One Battery Radio ..... $ 5.00
7-Tube Electric Radio $10.00
Electric Washer $19.50
Terms: $1.00 per Week.
JOHNSTON'S
George at McDonnel. Open Evenings

NINE-PIECE DINING-ROOM SUITE, Infant's Motor Crib, Wicker Go-Cart. Apply 424 Donegal.

GENTLEMAN'S FUR-LINED COAT. Persian Lamb collar. Apply 555 Bethune. 'Phone 2109W.

MEN'S SKATES AND BOOTS, ELECTric Heater, Two Sets of Electric Hanging Fixtures. 'Phone 1998F.

TWO BOYS' OVERCOATS, SIZES 10 and 12; Rocking Horses. 'Phone 2049F.

GIRL'S NAVY BLUE MELTON CLOTH Ski Suit, size 18. 'Phone 2456J.

MAN'S DARK GREY SUIT, LARGE never worn. Boy's Horsehide Windbreaker, age 15, like new. Boy's Tube Skates, 8. Lady's Black Sable-trimmed Cloth Coat, 38. Three-Burner Gas Stove, with Oven. Girl's Evening Dress, 18, like new. 210 Antrim.

CHILD'S BOOTS AND SKATES, SIZE 13. C.C.M. Tricycle. 455 Chamberlain.

WICKER DOLL CARRIAGE, GOOD condition. 578 Harvey.

PAIR OF C.C.M. LADIES' SKATES, size 6. 229 Princess.

BOY'S OVERCOAT SIZE 8, LIKE NEW. $2. 'Phone 3678W.

CHILD'S TRICYCLE, LARGE SIZE; 2 Banjos. 546 Wolfe. 'Phone 1146W.

BOY'S LEATHER COAT, AGE 12, $4. Girl's Red Ski Suit, age 7, $2.50. 'Phone 2132W.

MAN'S ALASKAN LAMB FUR COAT, size 36. Three Pieces of Men's Modern Luggage. 'Phone 3685W.

MALE BEAGLE .22 RIFLE, DECOYS; reasonable. 273 Thomas.

QUANTITY OF BALED OAT STRAW. 'Phone 5 ring 11, Warsaw.

GIRL'S BROWN SKI SUIT, SIZE 14. 153 Rubidge.

.22 CALIBRE RIFLE, CHEAP. POMERanian Pup (Female), 2 months old. 458 George South.

APARTMENT RANGE, BURNS COAL or Wood, cheap, 1344W, or 234 Murray.

NAVY COAT, LADIES' TUBE SKATES, new, size 5; Hockey Pants, Pads. 143 London.

BREAD — WE MAKE THE BREAD WE Sell: We Sell the Bread We Make. Our aim is to make the Finest Loaf with Wholesome Ingredients and Cleanliness. Loaf, 8c. Jean Ruth Shoppe.

GERHARD HEINTZMAN PIANO, IN real good condition. 313 Elias Avenue. 'Phone 2284.

MEN'S BOOTS AND SKATES, SIZE 8. 'Phone 3699W.

BOY'S BLACK LEATHER HORSEHIDE Coat, Fur collar, perfect condition, size 10-12 years, $4. 'Phone 1276.

EIGHT-TUBE CONSOLE RADIO, $12. 'Phone 281.

VIOLIN, GOOD CONDITION, CHEAP for cash. 'Phone 1088M.

QUEBEC HEATER, HOT AIR CAR Heater. 292 Brock.

PAIR BLUE SILK VELOUR OVERdrapes. Apply 619 Homewood.

DOMINION CHAPEL ORGAN, SPECIally made for Small Church, $30. 'Phone 2284.

CHRISTMAS CAKES — OURS ARE made with Choice Ingredients. Selected Fruits, Nuts, Peel, Creamery Butter, Fresh Eggs, no molasses. Pound 40c. Jean Ruth Shoppe.

BOY'S SKATES, SIZE 2. 484 MURRAY.

6 Fuel 6

Half-Cord
Round Elm Furnace Wood $3.00
Elm or Hemlock Slabs $2.50
Special Price on 3-Cord Truck Loads
DINSDALE. 'PHONE 153.
Wanted—Elm Logs, Apsley or Peterboro

NOTICE — BEST MIXED WOOD IN Town at the price—$3.00 Half-Cord. Albion. 'Phone 58.

DRY BODY HARDWOOD
Excellent Quality, for Furnace or Stove, $5.00 Half-Cord, Cut.
Also Dry Slabwood, $2.50 Half-Cord, Cut.
'PHONE 3160.
THE PETERBOROUGH LUMBER CO., LTD.

TRY BAKER'S WOOD YARD — DRY Mixed Soft Wood, $2.25 per ½-Cord. Also Mixed Slabs, $2.50. 'Phone 676.

$1.25 QUARTER-CORD — DRY SLABS or Mixed Soft Wood. 'Phone 58.

JERSEY AND DURHAM HEIFER, TB tested. Mrs. Jones, Downer's Corners.

SEVEN - AND-A-HALF - YEAR - OLD Steers. 'Phone Millbrook 213 ring 23.

SEVEN PIGS, 9 WEEKS OLD. Orville Young, 'Phone 858 ring 3.

30 PULLETS, $1 EACH. WARD BOYCE, R.R. 7, Peterborough.

8 Real Estate 8

DESIRABLE SOLID BRICK BUILDING and Land, Four Storeys, electric elevator, railway siding, on Bethune Street, between Simcoe and Charlotte. Reasonable. Apply H. Florence, 206 Charlotte.

SNAPPY 6-ROOM BRICK HOUSE, sewer and water. East City, $1,200. J. A. Gibbs, 3843.

FRAME HOUSE, 6 ROOMS, 3-PIECE bath, furnace, close to Westclox, $1,800 Brick 6 Rooms, hardwood floors, furnace, electricity, barn, henhouse, ¾ Acre Ground, North-end City . $2,500 M. STOREY
374½ George Street. 'Phone 939

$2,500 — SIX-ROOMED BUNGALOW, George Street North.
A. E. THOMPSON
Real Estate and Insurance
Stocks and Bonds
Kresge Building. 'Phone 536.

Sell That Unnecessary Piece of Furniture Through a Classified Ad.

FOR SALE

9x Building Materials 9x

PETERBORO METAL CO.
NEW CORRUGATED ROOFING AND SIDING. PLUMBING SUPPLIES. STRUCTURAL STEEL, PIPE FITTINGS, BELTING, BAGS — FLOUR, FEED, CHOP, BRAN, ETC.
STEEL BARN POSTS
SHINGLES, WINDOWS, DOORS
LUMBER SOLD ON EASY TERMS.
'Phone 697. Cor. Simcoe and Bethune

10 Used Cars 10

TWO GOOD BUYS — 1935 FORD Deluxe Sedan, new Duco, extra good tires, dandy motor, clean upholstery, $425.00. 1930 Ford A Coach, good condition, $150.00. See Mr. Choate, at J. K. Hughes, 'Phone 3322W or 1347.

TO RENT

11 Miscellaneous 1

GARAGE, BROCK NEAR GEORGE. 'Phone 1066F.

11x Apartments to Rent 11x

HEATED APARTMENT BANK OF Commerce Building Possession arranged $30. Apply 437 George.

FOUR-ROOMED HEATED APARTment, water paid. 203 Hunter.

FOUR-ROOM MODERN DUPLEX, UPper and Lower, newly decorated, 303 King Street; rents $17 and $18. Real Estate Agent, W. P. Hetherington. 'Phone 2245.

HEATED APARTMENT, FURNISHED or Unfurnished; also Bed-Sitting-Room. 389 Queen.

HEATED APARTMENT, ELECTRIC Fixtures, Blinds, Gas Stove; central. 'Phone 813 or 3626.

HEATED APARTMENT, FURNISHED, Unfurnished, newly decorated, garage; Business Girls, Couples. 709 Water.

11xx Houses to Rent 11xx

BRICK HOUSE, 547 WELLER STREET. 'Phone 2245.

FOUR-ROOMED HOUSE, LONDON Street West. Apply 640 Bethune.

BRIGHT FOUR-ROOMED DUPLEX. Garage. Apply 183 Antrim.

FOUR-ROOMED HOUSE, $17 PER month. 612 Armour Road.

RESIDENTIAL — COMFORTABLE SIX-Room Home, Modern, newly decorated; adults. Apply 293 Dalhousie Street. 'Phone 273.

FIVE - ROOM LOWER APARTMENT, modern, central; hot water, garage. Leaving City January 1st. 'Phone or write Box 63, Examiner.

12 Rooms 12

ROOMERS OR BOARDERS, HOME privileges. 201 Romaine.

ROOMERS WANTED. 'PHONE 169J.

THREE ROOMS, LIGHT INCLUDED, $8.50 a month. 1 McClennan Street West, off Barnardo.

HEATED FURNISHED ROOM, APPLY 144 Rubidge Street.

FURNISHED ROOM, NEAR C.G.E. 144 Rubidge.

BED-SITTING-ROOM, IN HEATED Apartment, Water Street, near Simcoe. 'Phone 2838.

THREE ROOMS, FURNISHED, HEATED, good location. Apply 216 Reid. 'Phone 503F.

TWO UNFURNISHED ROOMS, NEAR C.G.E.; reasonable. 135 Stewart.

BEDROOM AND KITCHENETTE AND Furnished Light Housekeeping Rooms, heated. 'Phone 1681. 701 George.

SUITABLE FOR PRIVATE PARTIES, Receptions, or Club Meetings, Large Heated Room, in Apartment. Catering arranged; reasonable. 'Phone 1681.

THREE OR FOUR UNFURNISHED Rooms, adults. 472 Park.

LARGE FRONT ROOM, FURNISHED, for quiet Girl or Woman. 332 Burnham.

WANTED

15 Miscellaneous 15

LIVE POULTRY — MARKET PRICE M. Katz. 694W. 342 Stewart.

WOOD TO SAW WITH MACHINE Clifford Shannon. 'Phone 2338W.

WOOD TO CUT WITH SAWING MAchine. 'Phone 2274.

LIVE POULTRY — PAY HIGHEST Prices. 'Phone 1728J. M. Florence.

3 H.P. GASOLINE ENGINE. STATE price to Box 51, Examiner.

WATER BOWLS AND FITTINGS 'Phone W. J. Seymour, 522 ring 4, Cavan.

OLD HORSES. 'PHONE 650 RING 15. Mills & Wolff.

WOOD TO SAW. 'PHONE 1372F.

WARDROBE AND DRESSER. 'PHONE 2475F.

WOOD TO SAW. 'PHONE 444.

WOOD TO SAW BY MACHINE. PHONE 2543W.

WANTED — IMMEDIATELY, OLD Horses or Cattle for Fox Meat. Patte's Fur Farm. 'Phone 2316.

CHRISTMAS TREES. 'PHONE 2661.

18 Help Wanted, Female 18

CAPABLE GIRL FOR LIGHT HOUSEwork. 'Phone 2348F.

GIRL FOR HOUSEWORK, AFTERnoons and some Mornings. 'Phone 1700M.

CAPABLE HOUSEKEEPER, WITH REferences. Write Box 62, Examiner.

TWO WAITRESSES, WITH EXPERIence. Apply at Elite Grill.

GENERAL SERVANT, ONE WHO CAN sleep out; references required. Write Box 64, Examiner.

19 Help Wanted, Male 19

MAN FOR FARM WORK FOR FOUR months; non-smoker and Protestant preferred. $7 per month. S. A. Powell, Campbellcroft, Ont.

20 Employment Wanted 20

CAPABLE WOMAN DESIRES DAY Work. 2890W.

RELIABLE HOUSEKEEPER DESIRES Position; references. Write Box 53, Examiner

WANTED

20 Employment Wanted 20

CANADIAN LEGION HAVE LISTS OF Competent Returned Men to Fill Temporary or Permanent Positions. Give the ex-Soldier a chance to work for you 'Phone 141.

REFINED ELDERLY WOMAN TO TAKE care of home, with or without maid assistance; adult family. Write Box 61, Examiner.

OFFICE CLEANING BY HONEST WOman. 'Phone 2686.

EXPERIENCED HOUSEKEEPER DEsires Housework in City. 'Phone 843W.

HANDY MAN WANTS ODD JOBS. 811W.

21 Boarders Wanted 21

BOARD AND ROOM, SUITABLE FOR Two. 417 Stewart.

LADY BOARDERS OR OTHERS, CENtral. 491 Aylmer Street.

BRIGHT STEAM - HEATED ROOM, with Board; all conveniences; private family. 'Phone 1485.

ROOM AND BOARD, GOOD HOME. Business or Retired Lady. 3639M.

ROOM AND BOARD, LARGE, BRIGHT Front Room. 440M.

TWO BOARDERS. 1137W.

WHO CAN DO IT

22f Miscellaneous 22f

SEWING MACHINES REPAIRED. ANY make. 'Phone 2760M, Peterborough, or write A. B. Greenbank, Norwood.

DUSTLESS FLOOR SANDING. J. H Vance, 773 Aylmer. 'Phone 1292.

'PHONE 2825J—H. EPHGRAVE, FOR Reasonable Estimates— Built-in Cabinets, Newest Designs, Repairs, Alterations. Best workmanship.

23 Auto Repairs, Etc. 23

COAL OIL, 16c. DISTILLATE, 13½c Car and Tire Repair. Auto Parts and Accessories, Dawson Service Station 'Phone 1523.

25 Nursing 25

PRACTICAL NURSING. ETHEL KENnedy. 'Phone 2640F.

25x Dressmaking 25x

DRESS AND MANTLE MAKING. Alterations. Furs Remodelled. E. Mitchell, 593 Harvey. 899W.

28 Moving and Storage 28

SHORT DISTANCES OR ANYWHERE in Canada or United States. Covered Padded Vans. Experienced, Courteous Man. Apply, full particulars. M Rawlinson, Limited, 610 Yonge Street, Toronto.

34 Radio Service 34

1939 PHILCO
CAR RADIOS
$39.95.
BROWN'S RADIO SERVICE
547 GEORGE STREET.

RADIO SERVICE
HAVE YOUR RADIO REPAIRED EXPERTLY AND PROMPTLY.
McCANNAN
RADIO ELECTRICAL SUPPLY STORE
140 Simcoe Street. Tel. 46.

LOST

37

BLUE BELT, WITH LARGE BUCKLE. Finder leave at Examiner.

RIGHT HAND BLACK GAUNTLET Glove, vicinity Clinic and Aylmer. 'Phone 1199W.

HOUND, PART BEAGLE, IN THE VIcinity of Ketchecum Lake, Burleigh Falls and Buckhorn; markings, tan head, black and white body. Answering to name "Chubby." Reward. A. T. Johnston, Windsor Hotel, Peterborough. 'Phone 351.

ONE SKI MITT, WHITE AND BLACK Kid. Finder please return to Sanitary Ice Supply.

SET OF CAR KEYS, IN LEATHER Case. Leave at Examiner. Reward.

FOUND

38

BLACK AND WHITE HOUND, INITIALS "M.R." Apply Bert Graham, R.R. 1, Lakefield.

PROFESSIONAL

41 Accountant 41

EDWARD HUMPAGE — Chartered Accountant, Auditor. 419 George Street

44 Lawyers 44

HON G. N. GORDON, K.C.
Law Office, 395-397 George Street
Telephone 3300, 3301, 3302

ALEXANDER L. ELLIOTT K.C., M.P.P —Barrister, etc. Money to Loan. Interviews by Appointment. Telephone 3. Office: 355 George Street, Kresge Building, Peterborough

PECK, KERR, McELDERRY & BORBRIDGE—Barristers, Solicitors, Money to Loan. Offices 415-417 Water Street Telephones 1950 and 1951. E. A. Peck K.C., F. D. Kerr, K.C., W. J. McElderry K.C., E. F. Borbridge, B.A.

JACOB LOW — Barrister, Solicitor Notary Public. Money to Loan on First Mortgages. 219 Hunter Street West, Peterborough, Ont. 'Phone 2244. Nights and Holidays 1027.

W. R. PHILP — Barrister, Solicitor Notary Public. 385 Water Street 'Phone 602.

EMMETT F. SHEEHY — Bonded Attorney. Loans. 397 George Street.

W. B. GORDON,
Barrister, Solicitor,
Money to Loan.
395 George Street,
Telephone 3300.

Medical

DR. G. E. LIPSETT — Associated with Dr. Frederick. Office, Room 19, Kresge Building. 'Phone 423. Residence 3951.

If the proverbial needle in a haystack is ever found it will be through a Classified Ad in The Examiner.

Major Scotia Mine Tragedies In Last 65 Years

Halifax, Dec. 6 (CP)

MAJOR DISASTERS in Nova Scotia collieries during the last 65 years include:—
1873—Drummond colliery, 60 dead.
1880—Albion mine, 44 dead.
1885—Vale colliery, 13 dead.
1891—Springhill, 125 dead.
1899—Caledonia, 11 dead.
1907—Sydney No. 3, eight dead.
1917—New Waterford, 65 dead.
1918—Allan shaft, 88 dead.
1930—Victoria No. 2, seven dead.
1931—Victoria No. 4, six dead.
1932—Maple Leaf No. 4 five dead.
1935—Allan shaft, seven dead.

Havelock W.I. Members Donate Toys

(Examiner Correspondence.)

HAVELOCK, Dec. 6.—The Havelock branch Women's Institute, held their regular December meeting Monday afternoon in the council chamber with Mrs. John Armstrong, president, in the chair There were quite a large number of members in attendance and all responded liberally to the roll call donating a large assortment of gifts suitable for children 12 years and under. These gifts will be distributed at Christmas to needy children in the village.

The Institute decided against applying for the government grant. The secretary was instructed to order 60 copies of the leaflets containing instructions for "Spot and Stain Removal." The sick and visiting committee presented their report, having called on three persons last month.

The president appointed Mrs. Geo. Iles and Miss E. Wright to make the annual audit of the library board books. Mrs. Robert Jones was reappointed librarian for the ensuing year.

The Institute will spend $10 on Christmas cheer boxes this year, in addition to donations by the members. The president was authorized to purchase $3 worth of goods to be given to a family recently burnt out in Belmont.

A very interesting program was presented with Mrs. Joseph Little, as convener, taking the chair. Opening first with a Christmas carol, "Joy to the World," a very complete report on the recent Women's Institute Convention in Toronto, was then given by vice-president, Mrs. Robert McCutcheon, the local delegate. Current events were presented by Mrs. H. W. Roche, and another Christmas carol, "Silent Night", was sung.

Mrs. Andrew McLauchlin, guest speaker for the afternoon, gave a very lovely address on "Christmas Thoughts," quoting portions of Dicken's Christmas Carol as an illustration.

A very attractive exhibit of inexpensive Christmas gift suggestions were displayed by Mrs. Clare Price, with the president explaining several points of interest about the different items.

Refreshments were served at the conclusion of the meeting by the committee in charge and a social half-hour was much enjoyed.

MONEY TO LOAN
MORTGAGE LOANS, 5½%. APPLY TO G. N. Gordon, K.C., and W. B. Gordon

$50-$500 HOUSEHOLD
LOANS
WITHOUT ENDORSERS
Rates authorized by special Act of Dominion Parliament.
No credit enquiries of friends. Immediate service. 12 months to repay. Over 175,000 loans to Canadian families to meet emergencies and consolidate bills To apply 'Phone or apply at office.
"Doctor of Family Finances."
Central Finance
CORPORATION
Second Floor, KRESGE BUILDING
355 GEORGE STREET.
TELEPHONE 1703. PETERBOROUGH
Loans Made in Nearby Towns.
Tune in CFRB, 6-6.15 p.m. Daily.
Subsidiary of Household Finance Corporation. Established 1878.
235 Branches.

MONEY TO LOAN.
On First Mortgage on Improved City Property at Current Rates of Interest. Apply: The Toronto Savings and Loan Company, 437 George Street, Peterborough.

50 AUCTION SALES 50

FOR A SUCCESSFUL AUCTION— J. H. MILES. Auctioneer. Valuator. Tel. 1477

ON MARKET SQUARE — SATURDAY Morning, by Auction: 10 Head of Stocker Cattle, Some Big Calves.

MILES' SALES ROOM — THURSDAY, December 8, 1.30: Studio Couch, Buffet, Dining Tables, Chairs, Cupboards, Stoves, Rugs, Dishes, etc.

HOME IMPROVEMENT

Plumbing and Heating

FOR EXPERT PLUMBING AND HEATING REPAIRS & CONTRACTS SEE J. L. P. SMITH 372 WATER ST

Electrical

SHEARER — ELECTRIC WIRING AND Repairs. Reasonable. 2868.

Janetville Guild Organizes For '39 With B. Capstick President

(Examiner Correspondence.)

JANETVILLE, Dec. 6.— The first meeting for the fall and winter months of the Young People's Guild was held at the manse when the following officers were elected for the New Year:

President, Bryce Capstick; vice-president, Harry Latham; recording secretary, Audrey McGill; corresponding secretary, Ross Carron; treasurer, Myra McGill; organist, Norma McGill; Fellowship conveners, John McNeil, Mrs. H. Johnston, and Omer Capstick; Citizenship conveners, Harry Latham, Leonard McNeil, and Ross Carron; Social converers, Verna Wright, Leonard McGill, Ruth McNeil, Marjorie McNeil, and Ruby McGill; Recreation conveners, Verna Wright, Norma Nell, and Lloyd Capstick; Group leaders, Jimmie McGill, Ira McGill.

The next meeting will be held on December 7 at the home of Mr. and Mrs. Charles McNeil, when the losing side of last year will serve a banquet for the winners.

Hold Trousseau Tea.

On Tuesday afternoon Mrs. William Wilson held a trousseau tea at her home in honor of her daughter, the former Miss Mabel Wilson, who was married to Lloyd Hall on December 1.

The many guests were received by Mrs. Wilson and the bride-elect, while upstairs Miss Muriel Fallis of Blackstock presided in the gift room, and Miss Norma Stacey of Hudson displayed the trousseau.

Refreshments were served from an attractive table with ecru lace cover and pretty floral centre of baby 'mums.

Aunts of the bride, Mrs. Harry Preston of eBthany and Mrs. Mitchell of Ballyduff poured tea and were assisted in serving by Miss Hazel Wilson, sister of the bride, and Miss Anna Fallis of Cadmus.

Guests were present from Blackstock, Nestleton, Ballyduff, Yelverton, Bethany, and Janetville.

War Against Germany Justifiable Gandhi Decides

Bombay, Dec. 6 (AP)

MOHANDAS K. GANDHI said today that "if ever there could be a justifiable war in the name of humanity, a war against Germany—to prevent the wanton persecution of a whole race—would be completely justified."

The Indian nationalist leader, writing in his weekly newspaper, called Germany's anti-semitic campaign without parallel in history and recommended that the victims try his own brand of passive resistance.

Storm Aids Fishers

ERIEAU, Ont., Dec. 6 (C.P.). — Thanks to a storm, Erieau fishermen are bringing in the heaviest catches of herring in 10 years. The gale early last week is believed to have forced the fish into shore. Each tug operating brings in an average of a ton of fish.

Wrong Tablets

OKLAHOMA CITY, Dec. 6 (C.P.). —Enmeshed in details of a busy staff meeting, Brewster Gallup, Park Department draftsman, called for "two tablets." An efficient secretary promptly entered with two aspirins and a glass of water.

Gallup downed them in one gulp. Then he remembered it was writing tablets he wanted.

Crash Costs Driver Jail, Fine '39 Permit

BROCKVILLE, Ont., Dec. 6 (C.P.). — Judge M. B. Tudhope yesterday recommended to the Ontario Department of Highways that a 1939 driving permit be denied Roy Littlejohn of nearby Oxford Mills as he sentenced him to 20 days in jail for being in charge of an automobile while intoxicated and fined him $50, or three months in jail, on a charge of criminal negligence.

Littlejohn appeared at a special sitting of County Criminal Court here as the result of an accident on the Maitland-North Augusta Road last May 9. Littlejohn's car allegedly crashed into ne driven by Lorne Good of Prescott, Ont. Good and two passengers, Hazel Ferguson of Maitland and Dorothy Perry of North Augusta, were seriously injured in the accident.

The Examiner
CLASSIFIED ADVERTISING RATES

Cash Rate:
1 Cent per Word or Figure per Insertion. Minimum Charge ... 25c
Charge Rate:
2 Cents per Word or Figure per Insertion. Minimum Charge ... 35c
Box Numbers:
One or more Consecutive Insertions 10c
Coming Events:
Per Word per Insertion 2½c
Minimum Charge 50c
Special Announcements:
Birth Announcements 50c
Engagement Announcements .. 50c
Marriage Announcements 50c
Death Notices 50c
Card of Thanks (up to 1 inch) 50c
In Memoriam (up to 2 inches) 75c
Over 2 inches (per inch extra) 50c
Legal, Municipal, Government, Auction Sales:
First Insertion, per agate line .. 12c
Repeat Insertions 6c
'PHONE 1600.

SCOTT'S SCRAP BOOK —By R. J. Scott

OUR BOARDING HOUSE —with Major Hoople

SALLY'S SALLIES

Registered U. S. Patent Office

A double chin has kept more than one girl single.

The Crossword Puzzle

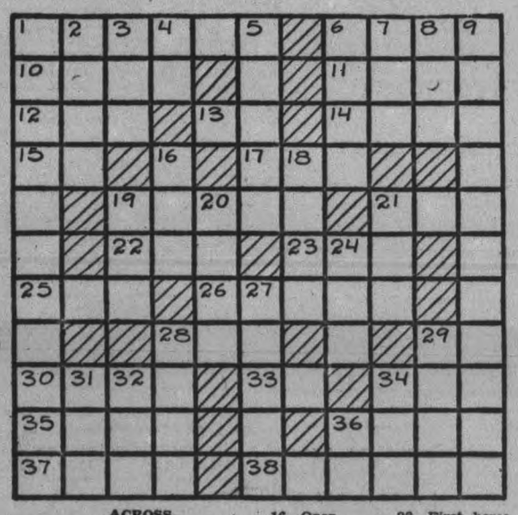

ACROSS

1—Gratify
6—Streak made on the skin by a whip
10—A list
11—Wild goat of Europe
12—Conclude
13—River in Siberia
14—Pole of a team-drawn vehicle
15—Norse god
17—An ovum
19—Dispense with
21—Carting vehicle
22—Feminine pronoun
23—Spawn of fish
25—Cold
26—To commingle
28—High priest of Israel
29—Near by
30—Mimicked
33—Centimeter (abbr.)
34—African antelope
35—Allowance made for weight of container
36—Native of Morocco
37—Dash
38—Benevolent

DOWN

1—To lie
2—Solitary
3—Old times
4—Diminutive of Albert
5—Glowing fragment of coal
6—Organ of aerial flight
7—Diminutive of Abraham
8—Meadow
9—Disbursement
16—Open (poetic)
18—Microbe
19—Bashful
20—Scarlet coating of the bitter-sweet
21—Harass
24—Lubricate
27—A book of the Old Testament
28—First home of Adam and Eve
29—Soon
31—Comrade
32—Epoch
34—Common gazelle of Tibet
36—Millimeter (abbr.)

Answer to previous puzzle

D	E	L	F	T			P	R	A	M
U		A	L	E	S		L	A	N	E
N	O		E	N	C	H	A	N	T	S
C	R	E	A	T	I	O	N			S
A	D	A			E	W	E	R	S	
N	E	S	S		N		S	O	U	P
	R	E	L	I	T			S	I	R
S			A	R	I	S	T	A	T	E
P	R	O	T	E	S	T	S		S	E
A	U	B	E		T	E	A	R		N
S	E	E	R			P	R	A	Y	S

Copr. 1938, King Features Syndicate, Inc.

BARCLAY ON BRIDGE

WRITTEN FOR THE EXAMINER

By SHEPARD BARCLAY

"The Authority on Authorities"

DUCKING IMPORTANT

NO TRUMP contracts are sometimes nightmares when you hold only a singleton in your partner's suit. With a doubleton, you are in position to duck the first trick as an aid in establishing the balance. It becomes a rule of sound bidding therefore to consider some action other than a no trump bid when you have only one card in your partner's suit. Of course if there is nothing else to do, go ahead and take the risk with your eyes open.

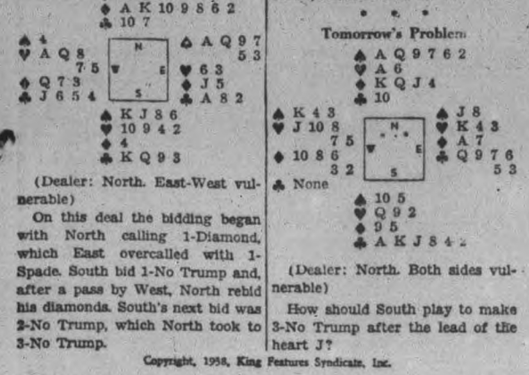

(Dealer: North. East-West vulnerable)

On this deal the bidding began with North calling 1-Diamond, which East overcalled with 1-Spade. South bid 1-No Trump and, after a pass by West, North rebid his diamonds. South's next bid was 2-No Trump, which North took to 3-No Trump.

The heart 7 was led by West and dummy's J held the trick. The spade 10 was returned. East jumped right in with the A and led his heart 3 to West, who won with the A. The third heart lead was taken by South with the 9.

With no entry remaining in dummy, declarer was obliged to play for a diamond break with the chances very much against him. When the Q and J failed to fall on the A and K, he was able to win only two tricks in diamonds. As a result, declarer was set two tricks.

• • •

Tomorrow's Problem

(Dealer: North. Both sides vulnerable)

How should South play to make 3-No Trump after the lead of the heart J?

Copyright, 1938, King Features Syndicate, Inc.

10 Eastern Plays

KINGSTON, Ont., Dec. 6—(CP)—The Eastern Ontario regional drama festival will include two full-length plays and eight one-act plays, when is held here Feb. 1-4, it was decided at an executive meeting held Saturday. Rupert Davies, festival chairman, presided.

One act plays will be seen on Wednesday and Friday evenings; on Thursday Brockville Theatre Guild will do the three-act play, "Night Must Fall," and Saturday night the Ottawa Drama League will do "French Without Tears."

DONALD DUCK —By Walt Disney

TILLIE THE TOILER —By Russ Westover

HENRY —By Carl Anderson

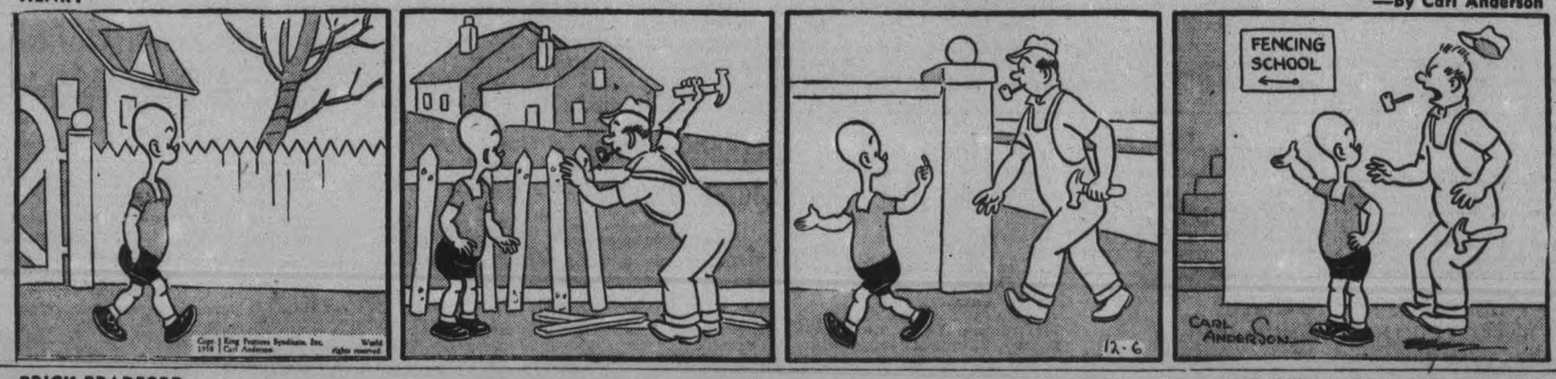

BRICK BRADFORD —By William Ritt and Clarence Gray

MUGGS AND SKEETER —By Wally Bishop

BRINGING UP FATHER —By George McManus

THE GUMPS By Gus Edson

Rotarians Given Talk On Etching By Rev. Meeks

Rev. P. Thornton Meek, minister of the Uxbridge Presbyterian church, introduced by Rev. Dr. A. T. Barr as one of Canada's outstanding artists, delighted Rotarians at their regular luncheon Monday with a discourse on etching.

Rembrandt was the first great etcher and the finest perhaps the world has ever known. His works exist to this day and have endured since the 16th century, said Mr. Meek. He explained that Rembrandt was the first to engrave pictures on copper plate so that they might be preserved to posterity.

In explaining how an etching is made, Mr. Meek said the most common types of echings are drypoint and acid and both are somewhat similar in the way they are made. In the first place a picture is drawn on paper although not in detail and the artist transfers the picture to copper plate reversing the entire picture. A drypoint needle which is merely a piece of highly tempered steel sharpened to a fine point and shaped like a pencil, is used to gouge the lines on the plate of copper. A small burr left by the cutting tool which is a desirable characteristic as this burr identifies the dry point etching.

In making an acid etching, the copper plate is covered with an etching ground of wax, which is then darkened by candle flame. Using the same needle the image is drawn through the wax, then varnish is put on the wax every place except on the drawn lines. The plate is immersed in an acid bath and the acid bites into the lines accentuating them. Often the plate must be touched up with varnish and immersed as many as a hundred times before a perfect plate is obtained.

After three or four minor operations such as polishing and drying the plate is ready for the first proof to be taken. Pulped paper which has been soaked to remove the size is placed on the heated plate after a coating of ink has been daubed on the plate. The paper face down on the plate is rolled through the press and when removed the paper is dried and the first print is ready.

Colored Etching

He explained that colored etchings to the fore at the present time, and are made the same as a single tone etching except they are inked and pressed once for every color used.

The average etching will give sixty clear cut proofs but after that the print is not perfect, unless the plate has been steel plated to give it longer life. The speaker related that with the steel plating process as many as 500 good strong prints may be obtained from a single copper plate.

He advised the Rotarians to remember that all etchings are mounted on a mat and he warned them when they are buying etchings to watch for the platemark which is always visible on a genuine etching. The embossed line of the paper, he said, is always raised and this too is a mark of the genuine etching.

Etchographs so common on the marekt today are not genuine copper plate etchings but merely pen and ink sketches which have been specially treated to take the appearance of an etching.

Rotarian D. Diplock voiced the appreciation of the club for the interesting talk, and Alderman James Dutton, president of the club was in the chair.

Teacher Engaged For Campbellford

(Examiner Correspondence.)

CAMPBELLFORD, Dec. 6.—At a special meeting of the internal committee of the Board of Education Mr. William Shaw was engaged as an assistant teacher at the Campbellford High School it was revealed today. Mr. Shaw who comes from Allandale is a graduate of the University of Toronto. He completed his course at O.C.E. last June and this will be his first school Beginning the term on January 3 the newly appointed teacher will assist in the lower school, English and French as well as in physical training

NAZIS GO CYCLIST

BERLIN—(CP).—There are more than 5,625 miles of cycling paths in Germany, an increase of 160 per cent over the 1933 figure.

23 Children Killed When Train Hits Bus

Crashing into a school bus near Salt Lake City, Utah, during a blizzard, a speeding freight train killed 23 children, the driver of the bus, and critically injured six others. The bus carrying 40 children was reported to have stopped at the crossing and then to have started across directly in the path of the fast-moving train. The wreckage of the bus was carried for half a mile along the right-of-way and part of the wreckage can be seen here still clinging to the front of the locomotive.

Harwood Newlyweds Honored By Young People And Choir

(Examiner Correspondence.)

HARWOOD, Dec. 6.—The Young People's Union was largely attended on Thursday evening when Mr. and Mrs. Whitney Davey (nee Sarah Young) of Baltimore were guests of honor. Mrs. Davey, one of Harwood's most popular young ladies, has been a willing worker in the Young People's Society choir, and all church activities. Suitable addresses were read by Mr. Cecil Lean and Robert Bell. A handsome lace tablecloth was presented from the society, while the choir presented a wicker fernery as well as a miscellaneous shower.

In suitable words Mr. and Mrs. Davey thanked everyone for their gifts. After the program, under the leadership of Mr. John Lean the gathering enjoyed recreation and dainty refreshments which closed the happy evening.

Women's Institute

The December meeting of the Harwood Women's Institute met at the home of Mrs. J. P. Corkery on Thursday.

Mrs. Corkery gave an interesting demonstration on the different ways of cooking beef. Mrs. McCulloch gave the paper for the day on "What Christmas Should Mean To Us." The roll call was answered by a Christmas verse. Readings were given by Miss Lottie Drope and Mrs. R. McLean.

The ladies enjoyed supper of roast beef, meat loaf, potatoes, salad and pie.

The members were very pleased to have Mrs. J. N. Rosevear at this meeting after her serious illness.

Mr. and Mrs. Robert Francis and family of Keene visited on Sunday with Mr. and Mrs. Ed. Lee.

Miss Helen Haskin spent Thursday in Toronto attending a wedding.

Miss Vinnetta Houghton spent the weekend with her parents, Mr and Mrs. S. Houghton.

Congratulations to Miss Jean Shearer on holding the lucky ticket which entitled her to a hope chest. This was a special feature at the dance on Friday put on by the Roseneath Women's Institute.

Mr. Edward Hill, who has spent the past summer in Weston building a church, has returned to his home here.

Miss Rita Bell entertained her school chums on Tuesday, when she celebrated her twelfth birthday.

Rev. W. F. Payton and his mother of Humber Bay renewed old acquaintances in the village last week. Mr. Payton was former minister of St. John's Church.

Mr. and Mrs. Derwyn Trew of Port Hope and Mr. and Mrs. Jack Bevan of Cobourg visited with Mr. and Mrs. Ed. Lee on Sunday.

British Guarantee To Czechs May Be Shelved

London, Dec. 6 (C PCable)

GREAT BRITAIN and France may never be asked to enforce the guarantees to Czechoslovakia they promised in the Munich agreement.

There is a growing feeling here that Czechoslovakia will consider territorial guarantees by Germany and Italy sufficient and will never ask Great Britain and France to add theirs. This might be done through German pressure, indicating Germany does not want Great Britain and France involved in southeastern Europe. The Czech government probably would do as Germany wished.

It might be a technical violation of the Munich agreement if Great Britain did not give guarantees but, if Czechoslovakia indicated she did not want them, the two countries could not run counter to her wishes.

French Plants Begin To Bring Strikers Back

PARIS, Dec. 6—(AP).—Owners of factories closed since the general strike last Wednesday took back thousands of employees at the government's suggestion today, but the French Line strike at Le Havre still tied up the giant Normandie and other liners.

A government spokesman said all factories involved in the general strike which Premier Daladier crushed, would be functioning normally by Thursday.

These would include the Renault Automobile plant where 35,000 employees have been out since Nov. 24. Three thousand Renault workers returned to work today, summoned by special slips mailed to them and which they had to present before passing through lines of mobile guardsmen surrounding the factory.

Despite a government order putting them under military control, approximately 1,500 of the Normandie crew, 2,000 workers on the liners Paris and Ile De France, and 1,500 dock workers and port handlers refused to work at Le Havre.

Hastings Council Names Officials

(Examiner Correspondence.)

HASTINGS, Dec. 6—The regular session of the town council was held Friday night with all members present.

Appointment of deputy returning officers and poll clerks was made in the case of a municipal election here. Deputy returning officers will receive $4 for the day and poll clerks $2.50. Messrs. W. J. Boyle and W. Wellman were appointed acting constables for each polling division.

M. J. Baker was authorized to post the necessary notices for nomination and election day. The next statutary meeting will be held Dec. 15 at the regular hour, 7.30 p.m.

Moved by C. Lynch, seconded by I. Bond that this council recommend to the 1939 council that payments made by Neil Scriver regarding property purchased by agreement be changed to read $50 yearly in place of $100.

Moved by S. Stevenson, seconded by C. Lynch, that the communication of Father P. Costello, regarding two children, be laid on the table until December 15 meeting for further consideration.

A grant of $10 was given the Women's Institute for a Christmas fund on motion of Bond and Lynch.

The clerk was authorized to have 75 copies of 1937 auditors' report of the Hydro accounts for nomination day.

New Bank To Replace Mail, Empire Building

TORONTO, Dec. 6 -(CP)- The old Mail and Empire building at the corner of King and Bay streets, in the heart of Toronto's financial district, is to be torn down early next year and replaced by a 15-storey building by the Bank of Montreal.

Announcement of the project was made here simultaneously with the bank's annual meeting at Montreal. Site of the Mail and Empire building was purchased by the bank shortly after the Mail and Empire was purchased by the Globe in December, 1936, when the two morning papers were merged.

Rye Re-elected President Of Ratepayers

H. B. Rye was re-elected chairman of the North Monaghan Ratepayers' association by acclamation at the annual meeting of that organization in Confederation school last night. With him were returned virtually the entire executive body from last year, only one change being made.

Mrs. Eva Ainslie was returned chairman and Herb Bourne, vice-chairman. The executive body consists of William Carter, J. S. Roberts, W. Jones, Les Bristow. W.J. Grady was dropped from the executive since he is now a member of the North Monaghan township council. All elections were by acclamation.

The association decided to support Reeve James Milby, and Councillors Archibald and Grady in the township elections on January 2. This slate is the same supported by the association last year. Affairs throughout the township seem to be leaning toward return of the entire council by acclamation this year, Mr. Rye believed. He warned, however, that the urban section of the township must have a full representation out on nomination day in event of any surprise. He favoured an acclamation and paid tribute to the three men the association had helped to install in office. Their work deserved a continuance, he said.

Mr. Rye's re-election as chairman followed an offer on his part to withdraw. He said he had heard it charged that he was running the organization and through it the council, and that he felt a certain antagonism. He did not want to hamper the growth of the Ratepayers' association and would gladly step down from the chairmanship if members believed such action would help their organization to grow.

He flayed individuals who stand on street corners and criticise the council and association. Many people in suburban North Monaghan seem to have grievances aplenty, yet they never go to such meetings as last night's in order to air those grievances, he said. "Some people have the idea that this association was formed to embarrass the council. Such was never the intention." The purpose of the association, according to his definition, was to arouse interest in municipal affairs in the ratepayers and to form resolutions to pass on to council regarding matters its members believed to be in the best interests of the community.

Stanley Lowes Heads Emily Lodge

(Examiner Correspondence.)

ORANGE CORNERS, Dec. 6. — Stanley Lowes was elected Worshipful Master of L.O.L. No. 41, Elmly at the annual meeting held in the lodge room on Thursday evening, succeeding Elmer Henry, who held that position during the past year. the election of officers, while Vic Fife acted as Marshal. Officers for the coming year are: Deputy Master Bob McAdam; Chaplain, George Tully; Rec. Secretary, Alton Clark; Fin. Secretary, Walter Magee; Treasurer, Bob Tully; 1st Lecturer, Peirle Lowes; Deputy, Nelson Davis; Marshal, Elmer Henry; 1st Com. Man, Arthur Jackson, Arthur Boate, John Casey, Fraser Eggleson, Lloyd Hart; Auditors, Herman Franks and Vernon Lowes.

Reports were received from the various officers and that of the treasurer showed the organization to be in a splendid condition financially.

At the conclusion of the evening's business the proceedings continued with the fourth degree.

CANCEL ITS BALL

MANCHESTER, England—(CP). —In view of events in Europe and the suffering Jews were undergoing, the Whitefield Golf Club—with a large Jewish membership—has cancelled its annual ball scheduled for December 8.

Convicted As Nazi Spies

Ducking their heads to avoid the battery of news cameras are Erich Glaser, LEFT, and Otto Voss, handcuffed to him, as they left the federal court in New York, after hearing a jury convict Glaser as the third member of the Nazi spy ring. Voss was found guilty the previous day with Johanna Hofmann. The jury recommended mercy for Glaser.

Russian General Mystery Unsolved, Actress Wants Her Freedom

PARIS, Dec. 6—(AP). — "La Plevitskaia," fiery actress of Czarist Russia, today began a court fight for freedom although the "mystery of the vanished white Russian generals" in which she played a leading role remains unsolved.

The middle-aged actress is accused of complicity with her vanished husband, General Nicholas Skobline, in kidnapping another white Russian general, Eugene de Miller, who disappeared September 22, 1937.

"La Plevitskaia" denies the charge which brought to French courts a case with a theme of espionage and counter-espionage rivalling thriller fiction.

When he dropped from sight, De Miller was head of the Emigre veterans of the old Imperial Russian armies. His predecessor, General Alexandre Koutepoff, likewise vanished in 1930.

De Miller left one clue, however—hastily penned scrap of paper saying he had a rendezvous on the night of his disappearance with Skobline, his aide, and a mysterious German "military attache."

"Perhaps it is a trap," De Miller wrote cryptically.

When police sought Skobline for questioning the next day, he too had vanished.

De Miller's wife accused Soviet secret police of spiritin gaway her husband and said Skobline was a Soviet agent. Among the place raided by detectives investigating the case was a house rented by the Soviet Embassy in Paris.

The hunt for clues has continued 14 months. All that time "La Plevitskaia," arrested when her story failed to satisfy police, has remained in prison protesting her innocence and planning her defence.

Meanwhile, the leaderless white Russian "army" has sought a successor to De Miller as head of the 25,000 former soldiers scattered throughout the world. The veterans are being polled for their choice of a new leader.

Officer Wounded

BUCHAREST, Dec. 6 — (AP). — Two youths whom police identified as members of the illegal Fascist Iron Guard, to-day shot and slightly wounded Colonel Oristesku, president of a military court, at Cernauti, Northern Rumania.

Four shots were fired as the officer was walking on a Gernauti street. He suffered a flesh wound. One assailant was captured and identified by police as eLonite Lutotovic, 18-year-old student and Iron Guard member. The other escaped.

Cooking Sale Held By English Line W.A.

(Examiner Correspondence.)

CAMPBELLFORD, Dec. 6—The annual cooking sale and tea held under the auspices of the Women's Association of the English Line Tabernacle church was a widely attended affair of this Saturday. Mrs. Sam Diamond, the president and general convener was "more than pleased by the large number of attendants and generous support the Association had been accorded." Assisting at the home cooking and candy table were Mrs. John Saunders, Mrs. Norris Loucks, Mrs. R. Stephens and Mrs. Adam Haig. The fancy work table was in charge of Mrs. Fred Peake and Mrs. C. S. Reddick. At the tea tables were Mrs. Ed. Stollery. Mrs. Ross Stephens, Mrs. Clarence Grills, Miss Beatrice Stevens and Mrs. Fred Stotts.

ROYAL SYMPATHY

BOURNEMOUTH, England—(CP) —The King and Queen sent a message of sympathy to Mrs. William Pickford, widow of the president of the Football Association who died a few weeks ago.

Care Of Clothing Discussed By Lakefield W.I.

(Examiner Correspondence.)

LAKEFIELD, Dec. 6.—Mrs. W. E. Gillman spoke on "The Care Of Clothing" at a special meeting of the Lakefield Branch of the Women's Institute which was held in the Memorial Hall here on Wednesday afternoon. The meeting was held for the purpose of hearing Mrs. Gillman's report of the classes at the local Leader Training school held in Peterborough recently, at which Mrs. Gillman represented the Lakefield branch.

Mrs. Albert Darling acted as chairman in the absence of the president, Mrs. Stanley Higgins.

Mrs. Gillman discussed first the three materials, wool, cotton and silk. She gave experiments to show how to tell one material from another, and explained the care of each. Care must be taken not to break the fibres, since once broken they do not go back to their original shape.

Mrs. Gillman then spoke on spot removal and pamphlets on the subject are available to interested members who were advised to leave their names with Miss Margaret Sanderson.

The speaker told about the care of different types of clothing; dresses, shoes, gloves. etc. She spoke of the care necessary in the taking off and puttin gon of gloves; of the hanging of dresses, and showed how to make a hanger in a twinkling from a roll of newspaper tied with a string in the centre. This is often convenient in travelling. She mentioned clothes closets, their size and shape, stressing that they should be light and airy. Clothes should never be hung close together.

Representatives were present from the hospital auxiliary of Nicholls Hospital, Peterborough, for the purpose of interesting local ladies in their work. A number of Lakefield ladies have already joined the Peterborough branch of the auxiliary and Mrs. Wharry of Peterborough spoke advocating the organization in Lakefield of either a local branch or a local committee. A number of Lakefield ladies gave evidence of their interest in the work of the hospital auxiliary as outlined by Mrs. Wharry and it was decided that a meeting of the Lakefield members would be held here in the near future to plan a program of work.

Mrs. Wharry was accompanied by Mrs. Hughes (nee Verna Elliott of Lakefeild), Mrs. Lillico and Mrs. Ross, all of Peterborough.

Beggars at Delhi, India, are refusing jobs offered by the unemployment aid committee because they sometimes earn as much as $15 a day.

CHILDREN'S COUGHS
(due to colds)

Don't let chest colds or croupy coughs go untreated. Rub Children's Mild Strength Musterole No. 2 on child's throat and chest at once. This milder form of regular Musterole penetrates, warms and stimulates local circulation. Floods the bronchial tubes with its soothing, relieving vapors. Musterole brings relief because it's *"counter-irritant"*—NOT just a salve. Recommended by many doctors and nurses. *Made in Canada*, in three strengths: Regular Strength, Children's (mild), and Extra Strong. All druggists, 40¢ each.

CHILDREN'S MUSTEROLE
BETTER THAN A MUSTARD PLASTER
MILD

Dundas Lady Suffered 2 Years With Rheumatism

Also Troubled With Stomach, Was Nervous, Couldn't Sleep. Like a New Woman Since Taking Syntona, She Declares.

The great popularity of Syntona throughout Peterborough and vicinity is by no means accidental, for this new medicine does actually give wonderful results, as evidenced by the many hundreds who tell of the splendid work that it has done in the few months that it has been known here. For example, here is the experience of Mrs. A. Clark, a well-known lady of Dundas, Ontario.

"I had suffered from rheumatism of two years' standing. Pains in my back and limbs were so severe that I couldn't sleep and no matter what I used I could get no relief. I was troubled a lot with gas in my stomach and heartburn after meals. I often had dizzy spells and my nerves were so bad I was afraid to drive in the car.

"Even from the first bottle of Syntona I felt an improvement and I said, 'If this medicine helps me I certainly will recommend it.' That is only three weeks ago and in that

MRS. A. CLARK

time it has done wonders for the rheumatic pains have all disappeared. I sleep soundly at night, my nerves are steady and I have no trouble now with gas or heartburn. Not only that, but I feel better in every way since I've used this wonderful medicine. I cannot find words to praise it highly enough."

The Syntona Man at Elliott's Drug Store, Peterborough, is daily introducing and explaining this new medicine to scores of local men and women.

Lakefield Church Holds Pie Social

(Examiner Correspondence.)

LAKEFIELD, Dec. 6. — A large crowd attended the pie social and movies of "Our Home Town" held in the basement of St. Andrew's Presbyterian church, Lakefield, on Thursday evening, under the auspices of the Women's Association.

Rev. J. Young acted as chairman, and Mr. T. W. Chaplin ran off the films of "Our Home Town," which were recently presented to the village by Dr. Charlton. This is the first showing of the film since its presentation to the town in October, and those persons present enjoyed it thoroughly.

After the movies a delightful social half hour was spent. Pumpkin pie, doughnuts and coffee, served by the ladies, was much enjoyed.

Real Christmas Cards

DETROIT, Dec. 6 — (CP). — The Detroit Council of Catholic organizations today called on Catholics and Protestants to exchange only Christmas cards which in their decoration and sentiment are direct reminders of Christ's birth.

New Stop and Go In Berlin

Here is the latest wrinkle in traffic control, now being tried out in Germany's capital. A traffic policeman wears a loud speaker attachment and microphone by means of which he directs the flow of traffic at a busy intersection. Although the officer speaks softly his voice booms out above the roar of the traffic and can be heard for blocks.

THE CANADIAN DEPARTMENT STORES LIMITED

STORE HOURS—9 a.m. to 5.30 p.m.; Saturday: 9 a.m. to 9.30 p.m. PHONE 3000

C. D. S.
...Your Christmas Store

Santa Claus Will Be in Toyland from 3 p.m. to 4 o'clock

"Linens" A Perfect Gift
You Can't Beat "Eatonia" For Value and Reliability

Eatonia WHITE LINEN CLOTHS

Everyone hand hemmed. The type to satisfy the many discriminating housewifes who want fine appearance, superior quality and good value. These cloths and napkins are double damask Irish linen, bleached snowy white. Various designs. Cloths, each ..... 3.75 to 5.50

NAPKINS TO MATCH, 4.75 DOZEN

We Carry a Grand Assortment of
BEAUTIFUL BRIDGE SETS

An assortment so varied that your sure to find the type you want. Beautiful hand embroidered sets, appliqued designs or more tailored types with hand drawn work. Ecru with colored embroidery, solid colors and all white. All with napkins to match. Sizes 36 x 36". Set ..... $1 to 3.98

Hand Made
LACE TABLECLOTHS

In beautiful designs, richly patterned ecru shade.

Size 36 x 36. Each 1.79
Size 54 x 54. Each 3.98
Size 72 x 72. Each 5.98
Size 72 x 90. Each 7.98
—2nd Floor, C.D.S.

THE CANADIAN DEPARTMENT STORES LIMITED

Tomorrow
PARTLY CLOUDY; SNOWFLURRIES

The Peterborough Examiner

Last Year
MAXIMUM 27 - MINIMUM 23

VOL. LXXX, No. 285 PETERBOROUGH, WEDNESDAY, DECEMBER 7, 1938 ★ PRICE THREE CENTS

GIRL MISSES BANK BANDIT WITH 2 SHOTS

Mines Minister Heads Party Into Colliery Depths To Probe Death Of 16 Men

Majority Leap To Safety Before Fatal Crash That Left Over 20 Children Fatherless And Cost Sidney Mines 2 Town Councillors

By Arthur Andrew (Canadian Press Staff Writer.)

SYDNEY MINES, N.S., Dec. 7 (CP). — A committee of miners and officials planned today to descend Princess Colliery and trace the death-dealing trail of a runaway "man-rake" that killed 16 men yesterday. Their visit is the first step in an investigation seeking the reason the string of cars broke loose, spreading death and injury. More than a score were injured.

The evidence they gather, added to the testimony of the more than 200 men who survived the disaster, will be placed before an investigating commissioner. Mines Minister Michael Dwyer will attend the probe into the worst accident in the last 21 years of coal mining in Cape Breton.

The tragedy occurred as miners were going down into the pit. The "rake," a string of 26 cars bearing about 250 men to work, was on its second trip of the morning. Just after it started down the two-mile slope the haulage rope broke.

Most Jump in Time.

The first the men knew of their danger was a sudden jerk. Then the cars picked up speed as they headed down into the black depths under the Sydney Harbor. Most of the miners jumped to safety. Others clung to the runaway string and either jumped too late or died in the tangle of wreckage at the bottom of the incline.

Eleven of the victims were married. More than 20 children were fatherless after the accident. Sydney Mines lost two town councillors, William MacDonald and Donald McPhee, as well as 14 other citizens.

Youthful Jimmy Morrison survived the disaster but lost his brother and father. Richard Morrison was found dead in the same car as his son Joseph.

A Fortunate "Break"

The minister considered it fortunate only a small amount of coal fell when the cars piled up against the mine wall. Otherwise more might have been killed.

Nova Scotia steel and coal company's crack rescue crew went to work, bringing first aid to the injured and picking up the bodies scattered along the mile and a quarter path of the plunging cars followed.

Last night more than 1,000 men gathered in a theatre here and were assured an investigation would be held. They heard survivors tell of the wild ride down the rake road. Prime Minister Mackenzie King's telegram of sympathy was read and miners bowed their heads in two minutes silence for their comrades.

Steve McLean, who jumped from the trip before it ended in a pile of smashed wood, twisted metal and broken bodies, stood before the meeting with tears streaming down his cheeks.

After the rake ran away McLean said he felt the "rope jerk" and sensed something was wrong. "I told the man alongside of me in the box that the trip is gone," he said.

Before he jumped he noticed other miners "crawling over the top of boxes like flies." Some were flung back against the cars; others met death in their efforts to escape.

Timmins Robber Carries Off $2,000 In Loot

Better Off In Kingston Than Way I Am Says Gunman Leaving

TIMMINS, Ont., Dec. 7—(CP).—An unmasked man today held up the staff of the Bank of Montreal branch here and escaped with more than $2,000 in ash.

First of its kind ever carried out in Timmins, the robbery took place shortly after noon. The armed hold-up man threatened to "shoot to kill" any of the bank staff who resisted.

Wearing a leather cap pulled down nearly over his eyes and carrying a black leather satchel ,the bandit pushed a cheque across the counter of the teller's cage. On the blank cheque was written: "Hand over the money—quick."

Teller John Norman filled the satchel with bills while the robber made menacing gestures with his right hand, stuffed deep in his pocket as though it held a revolver.

Girl Fires Two Shots

As the bandit reached the door on his way out and addressed the bank staff, Miss Pauline Mullen, ledger-keeper who was standing at the rear of the room, fired two shots. Neither struck the robber. Miss Mullen said she had heard the teller inquire: "Is this a holdup?"

"I'm willing to take chances with this thing," said the robber as he backed to the door, pointing from his pocket.

The shots fired by Miss Mullen landed in the wall just above his head. Reaching the street, he broke into a run and was out of sight when Bank Manager T. W. Todd, Accountant M. Currie, Miss Mullen and Norman got outside.

Edward Mines, who was walking past the bank, said the escaping robber brushed past him.

"I thought I heard shots," Mines said. "I noticed this fellow backing toward the door but before I could realize what was happening he had turned and was running down the street."

A Mine Train

On the 21st anniversary of the Halifax explosion, in which 1,600 persons lost their lives, disaster once again struck at Nova Scotia. At least 16 miners were killed and 40 seriously injured in a mine disaster at the Princess Colliery, Sydney Mines, when a mine train, similar to the one pictured BELOW, carrying 250 miners, broke loose from its haulage rope and hurtled down a steep mile incline.

Ribbentrop Assures France No Colonial Demands In Berlin Mind, At Present

Merely Aiding Franco As Partner Of Il Duce; Would Have Paris Pledge Open Path To German "March East"

By Charles Foltz
(Associated Press Foreign Staff.)

PARIS, Dec. 7 (AP).—France and Germany, having signed their agreements to try to avoid war, today talked over differences which might arise between them in the future.

The talks between Foreign Minister Joachim von Ribbentrop of Germany and Georges Bonnet, French Foreign Minister, which began yesterday and were to continue this afternoon, were said in informed quarters to have established Germany's position as follows:

1. Germany will not immediately press any colonial demands for herself.

2. Germany will not at present back Italy's loud, though unofficial, demands for Tunisia and Corsica.

Von Ribbentrop was believed to have told Bonnet just that in their 50-minute talk last night. (The German press stated with emphasis, however, that the new German-French war renunciation pact in no way detracted from the solidarity of the Rome-Berlin axis).

3. Germany now has no desire to establish herself south of the Pyrenees and is supporting the Spanish insurgents chiefly because of Italy's demands on her as an axis partner.

An Open Road East

In exchange for these pledges, well-informed French sources said, Germany wants France to do nothing to stop her economic-political drive in eastern Europe, bringing her ever closer to the Russian Ukraine.

That, according to French sources, means that Germany wants France to declare that the French-Russian mutual assistance pact is really inoperative so that Germany could feel safer on the west in the event of a German-Russian conflict.

Few sources ventured to give Bonnet's answer to the reported German stand.

Pertinax, writing in Premier Daladier's Radical-Socialist party newspaper L'Oeuvre, declared, however, that Bonnet would "defend Russia and Poland no better than he defended Czechoslovakia."

Many newspapers ran the story of the signing of the friendship pact yesterday and Von Ribbentrop's visit next to other stories whose headlines must have caught his eye.

One of them said: "Violent anti-French demonstrations in Rome, Milan and Turin." Another said: "Germany's reorganized army will number 950,000 men."

Labor Protests Unions Run By Reds

MONTREAL, Dec. 7—(CP).—The Canadian Federation of Labor today decided to protest to the Governments of Canada against labor unions controlled by Communists or which use violence. The protest was adopted unanimously after delegates told of disputes between Canadian union and foreign-controlled unions in Great Lake shipping and Saskatchewan coal mines.

Captain H. N. McMaster, president of the Canadian Brotherhood of Ships' Employees, said Great Lakes shipping interests had "betrayed" Canada by signing union contracts with the Canadian Seamen's Union, an affiliate of the American Federation of Labor. He declared the shipping interests thereby had turned over control of their vessels to a union directed from United States.

A. D. Maynard of the Saskatchewan Coal Mines' Union said the present trouble at Estevan, Sask., was being caused by the United Mine Workers of America, an affiliate of the Congress of Industrial Organization. He charged violence had been used against miners who preferred to join the Canadian union instead of the International U.M.W.A.

JOHN BULL ADVERTISES

LONDON—(CP). — The government will increase its $21,600 annual contribution to the Travel and Industrial Development of Great Britain and Ireland which deals with advertising Britain as a holiday centre.

Students of 70 nationalities are studying at Moscow University.

Furnace Blamed In Trenton Blaze

TRENTON, Ont., Dec. 7—(CP).—Fire which destroyed the Central Steel Company plant here to-day was believed caused by an overheated furnace near the plant office. The fire, which broke out late yesterday, caused damage estimated at $50,000. Water was hard to obtain to check the blaze.

The nearest hydrant was 5,000 feet from the plant, but the Trenton Fire Department had only 3,000 feet of serviceable hose available. About four hours after the outbreak was discovered, equipment from Belleville arrived and the firemen were able to get water on the blaze.

Steel girders in the 148-foot long building were buckled by the heat. Only eight men were working at the time the fire started, although about 40 are usually employed.

13 Airliner Passengers Drink Toast 'To Life' While Mechanic Fights Jammed Wheels

London, Dec. 7 (CP)

A CHAMPAGNE TOAST "to life" was drunk in London's cold mist today as a disabled cross channel plane with 13 passengers circled Croydon airport unable to land because the under-carriage stuck.

While the mechanic ripped up floor boards in a frantic fight to loosen the wheels, someone in the plane brought out a bottle of champagne for a toast: "Well, if it comes, it comes."

Thirty minutes later the under-carriage was lowered and the plane landed safely.

Those aboard the new Imperial Airways plane Frobisher included Grace Evans, London actress, Frances Madux, American cabaret artist, Mlle. Anne Chagnon of Paris, D. S. Wedderburn, formerly of the Scots Guards and Equerry of the Duke of Gloucester.

Britain May Give China Aid To Balk Japs

LONDON, Dec. 7. — (AP). — The British government is considering financial assistance to China to combat Japanese domination of the Far East at the expense of the Western powers.

The Earl of Plymouth, undersecretary for foreign affairs, cautioning Japan to "realize their present policy is bound to have incalculable repercussions," told the House of Lords last night that Great Britain was disposed favorably to give "assistance to China in connection with export credits."

Lord Elibank urged economic action against Japan by reducing Japanese export sto British colonies, withholding foreign exchange and credits, and closing Hong Kong Indian and Straits Settlement ports to Japanese shipping.

The government five months ago refused a Chinese bid for $100,000,000 and the reopening of the subject led some political quarters to interpret therein a move to impress upon Japan the desirability of making concessions, lest China with new outside help prolong the war.

The Empire has been much concerned by the prospect Japanese advances in China would bring restrictions of foreign trade.

Lord Plymouth replied to a suggestion that Britain seek United States cooperation in retaliatory measures by asserting the government kept in mind the possibility of "parallel action" to protect "our respective business interests in China."

Jews Get Orders To Wear Arm Bands

BERLIN, Dec. 7 (A.P.). — Jews doing compulsory labor on construction jobs in the Gaenserndorf, near Vienna, were ordered to-day to wear on their right arms a yellow badge similar to the badge worn by Jews in the Middle Ages.

The order was issued by Joseph Buerckel, Nazi commissioner of Austria, to avoid "contamination" of Aryans who recently have been put to work with the Jews.

The Jews working on the project have been at Gaenserndorf since the anti-Semitic campaign started on November 10. Most of them were handicraft men and they had been conducting a camp-like school for young Jews learning trades preparatory to emigrating.

Aryans were engaged to help them when Buerckel decided to enlarge the labor camp by erecting additional barracks and workshops.

Gaenserndorf, a town of about 3,000 population, is a half-hour's street car ride from Vienna. The Jews are permitted from Saturday noon to Monday morning to visit their families in Vienna.

Stamp Dealers Jailed.

Meanwhile, Vienna police have been quietly rounding up all Jewish postage stamp dealers in the city. They have been placed in concentration camps and their stamps, estimated at 3,000,000 marks (about $1,200,000) have been confiscated.

Sixty per cent. of Vienna's postage stamp trade had been in Jewish hands.

At the same time the Jeudisches Nachrichtenblatt, only remaining Jewish organ in Germany, published an appeal to President Roosevelt to help hard-pressed German Jews by offering 100,000 of them temporary refuge in the United States.

The paper said other countries "would certainly follow suit" if the United States should make such a move.

Town Calls Its Third Nomination For Four Councillors Brave Enough To Tackle Relief

MASSEY, Ont., Dec. 7—(CP).—Wanted: Four councillors who aren't afraid to tackle a relief problem which town clerk K. S. Teasdale terms "baffling."

Although 45 men have been nominated at two nomination meetings, this town, 60 miles west of Sudbury, still is without a full council for 1939. Massey has a reluctant mayor, N. J. Dyell, and two members of the council but four seats still remain to be filled.

It happened this way: Only F. N. Byers of 21 men nominated at the first meeting Nov. 28 qualified. The others did not attempt to do so. "There's a reason," town clerk Teasdale said at the time. "The relief problem baffles everyone. It is acute. Already there are 60 of our 700 people on relief and there are more applying every day."

Four men were nominated for mayor and 20 for councillors at the second nomination meeting Monday. Only W. A. Beckett qualified. Citizens prevailed upon Mayor Dyell to be re-elected by acclamation but he did so only after repeated pleas. Byers and Beckett have been elected by acclamation.

So another nomination meeting has been called for next Monday, Dec. 12, in the hope that within the next few days citizens can convince four more men to accept council seats and complete the election.

Clerk Teasdale says that if nothing then results he has no idea how Massey will gather its 1939 council.

Keep Calling

TORONTO, Dec. 7—(CP).—It is up to Massey, Northern Ontario town, to keep on holding nomination meetings until it gets a council, it was said here today at the Department of Municipal Affairs.

Last Minute News Flashes

LONDON. — Malcolm MacDonald, Secretary for the Dominions and Colonies, told the House of Commons to-day he was convinced that British public opinion is solidly against the return to Germany of its colonies lost in the Great War.

MONTREAL.—Loot estimated between $7,000 and $8,000 was obtained to-day by a gunman who walked into an East St. Catherine Street branch of Banque Canadienne Nationale, held up the teller, Roger Allard, and escaped down a nearby lane.

NEW ORLEANS. — Joseph Cattarinich, executive officer of Montreal Canadiens Hockey Club and race-track operator of Canada and the United States, died in hospital here to-day while undergoing an eye operation.

TORONTO. — Board of Control decided to-day to recommend to the City Council that the city pay $1,500 of the $3,552 judgment given Reginald Young, Toronto, because he was shot acicdentally by a policeman in a chase last year.

Police have raised $1,300. The police constable concerned will have to pay the difference.

OBAN, Scotland—(CP).—A yachting romance was revealed recently when Miss Florence Dudgeon, 35, wealthy yachtswoman, was married to James Bray, 60, master mariner and captain of her yacht.

Trucker Tangles Radio Law

ST. CATHARINES, Ont., Dec. 7. —(CP).— Judgment was reserved yesterday on an appeal by the Department of Transport from a decision of Magistrate J. H. Campbell which, according to Transport Department lawyers, makes the radio license law "practically impossible to enforce."

Magistrate Campbell dismissed a charge of operating a radio without a license laid by Department inspectors against Malcolm McFadden. The court found McFadden had purchased a license after the inspectors had visited him, and therefore had a license on Oct. 20, the date mentioned in the charge.

J. J. Bench, K.C., counsel for the Department, said unless the day were divided into parts so the court would recognize the license had been purchased after the inspectors called on McFadden the statute would be difficult to enforce. He contended no one would have to buy a license until an inspector found him operating a radio without one.

2 Police, Convict Shot In Battle

BURLINGTON, N.C., Dec. 7—(AP).—Two officers and an alleged escaped convict were shot to death in a gun battle at a filling station here early today.

Sheriff M. P. Robertson, of Alamance County, and policeman S. E. Vaughan of Burlington, were felled by bullets as they rushed into the filling station with drawn pistols to investigate a light burning after closing time.

The third victim was shot down by Deputy Sheriff F. B. Bailiff, on guard outside, who said he fired through a window after seeing his fellow officers fall. Bailiff said the slain robber was Roy Huffman, an escaped convict. Another man in the building escaped.

170 Bomb Raids In Past Two Years Kill 2,500 In Barcelona Alone

Women's Bingo Game Gets Rude Jolt As Prizes Seized

Toronto, Dec. 7 (CP)

MORE THAN 100 women were found in a bingo game abruptly terminated last night by the visit of a police raiding squad.

Disgruntled women who had won prizes said they would smash them rather than hand them over to police. After much discussion they finally wrote their names on the prizes at request of the police and departed. None of the women were held.

The police seized about $20 and a number of floor lamps, table lamps and other prizes.

BARCELONA, Dec. 7—(AP).—Figures available here show that insurgent air raids and naval attacks killed 4,018 persons and wounded 6,174 in Catalonia, a province in northeastern Spain, in a little more than two years of civil war.

Statistics up to Oct. 31 showed that this government capital alone suffered 170 bombardments, which killed 2,500, wounded 3,200 and destroyed or damaged 1,200 buildings. Throughout Catalonia 5,963 buildings were partly or completely destroyed.

No Let Up

ZARAGOZA, Spain, Dec. 7—(AP). —Insurgent planes have been subjecting the entire coastline of government Spain to bombardments apparently in fulfillment of General Franco's threat to bomb 198 military objectives to force an early end of the war.

Squadrons of bombers, often numbering as many as 30 planes, daily raid ports like Barcelona and Valencia and nearby towns and villages and drop heavy incendiary bombs that damage and destroy warehouses and munitions depots.

Six days ago Franco broadcast a warning to inhabitants of 198 communities in government-held Spanish territory that they should leave the towns immediately.

Low Pay Rapped

SARNIA, Ont., Dec. 7.—(CP). — Municipalities which pay auditors $5 a year up for checking thousands of dollars of expenditures were criticized by J. P. Coombe, supervisor of the Ontario Department of Municipal Affairs before the Lambton County Council at the opening meeting of the December session.

Profit-Sharing Like Kissing Wife In Morning -Aids Relations, But Useless If Supervised

WASHINGTON, Dec. 7 (AP)— A United States senate committee heard today that business profit-sharing is like kissing your wife in the morning—it promotes good relations but it wouldn't be very effective if a government agent was standing by to see that you did it.

T. M. Beavers, vice-president of the People's Drug Company, a chain with headquarters in Washington, gave the senate profit-sharing committee this interpretation of the difficulties he saw in the path of attempts by government to encourage employers to share profits with employees.

"If I may be slightly facetious profit-sharing is like kissing your wife in the morning," Beavers said. "It improves domestic relations. But I doubt that it would be very effective if you had a government agent standing over you to see that you do it."

"I'm surprised," commented Senator Vandenberg (Rep.-Michigan), "that they haven't thought of that."

To Beavers' remark that profit-sharing should come voluntarily from business, Vandenberg said the committee had no thought of recommending any compulsory system.

The Weather

The Examiner's Barometer
Noon - - 29.12

Peterborough Temperatures
To-day:
Night low - 33
Noon - - 36
Yesterday:
Highest - 41
Lowest - - 33
One Year Ago:
Highest - 27
Lowest - - 23

Last night, for the second time this week thermometer mercury has remained stationary at 33 degrees between hours of 9 p.m. and 6 a.m.

Weather Forecast

Georgian Bay — Moderate to fresh variable winds; cloudy, with occasional snow or part rain. Thursday: Fresh westerly winds; partly cloudy, with snowflurries and not much change in temperature.

Lower Lake Region — Fresh southwest winds; cloudy, with occasional light rain or part snow. Thursday: Fresh westerly winds; partly cloudy with much the same temperature; local snowflurries.

Northern Ontario — Mostly cloudy to-day and Thursday, with light snowfalls or flurries; a little milder on Thursday.

Ottawa and Upper St. Lawrence Valleys — West and south-west winds; cloudy to-day and Thursday, with occasional light snow or part rain; not much change in temperature.

Lake Superior — Moderate or fresh winds, shifting to westerly; partly cloudy to-day and Thursday, with scattered snowflurries and not much change in temperature.

London — Temperature, 45; fair; south moderate winds.

Paris—Temperature, 39; foggy; south light winds.

Sun—Rises at 7.38 a.m., Sets 4.41 p.m.

France Fearing Crotian Assassins Rings Prince Paul With Guards

PARIS, Dec. 7—(AP).—The Surete Nationale today surrounded Prince Paul, Regent of Yugoslavia, with strong police guards after receipt of warnings from London that unidentified terrorists might take an attempt on his life.

Prince Paul, who arrived yesterday from England, conferred with President Albert Lebrun and later lunched with him at the Elysee Palae. He also talked with foreign minister Georges Bonnet.

Check on Queen Mary

PLYMOUTH, England, Dec. 7—(AP).—Special Scotland Yard officers boarded the liner Queen Mary today as she rode at anchor off Plymouth and checked reports that terrorists sworn to kill Prince Regent Paul of Yugoslavia were aboard.

The inspectors examined credentials of passengers scheduled to land in England, but it was understood no suspicious persons were found. The Yugoslav regent left London for Paris yesterday under extra-ordinary Scotland Yard protection. It was denied he left because of published reports Crotian terrorists were coming from New York to "get" him.

While the Scotland Yard men were aboard the weather became so rough the tender lines snapped and the Queen Mary proceeded toward Southampton without disembarking 250 passengers from New York and unloading 2,000 bags of mail.

MANION GOING TO QUEBEC

OTTAWA — Conservative Leader Manion will make his first speech in Quebec province since his election last July as leader on Dec. 14, he announced today. He will address a luncheon meeting of the Canadian Club of Quebec City and later on the same date will speak at a public reception to be held in his honor.

Skate Inventor Buried

TORONTO, Dec. 6.—(CP).—Alexander Fisher, inventor of the Fisher tube skate and a number of electrical and mechanical appliances, was buried in Mount Pleasant cemetery here yesterday. Mr. Fisher died Sunday.

Takes President Of France To Sanction Search Of Soviet Embassy–Month Too Late

PARIS, Dec. 7 (AP) — Testimony that President Albert Lebrun intervened to permit police to raid a house rented by the Soviet embassy in Paris put the case of the missing white Russian generals in the realm of international politics today.

The testimony was given in the trial of the former Ukrainian concert singer, La Plevitskaia, charged with conspiring with her husband to kidnap General Eugene De Miller, head of the union of white Russian war veterans in Paris. De Miller disappeared Sept. 22, 1937, and La Plevitskaia's husband, General Nicholas Skobline, vanished the same day.

The international angle was injected into the case yesterday when Police Commissioner Jean Roche was being questioned by La Plevitskaia's counsel, Maurice Ribet, about police raids in connection with the case. One of these raids was on a house rented by the Soviet embassy. It stands close to the subway station where De Miller, in a note left just before he vanished, said he had a rendezvous with Skobline.

"The foreign ministry never replied to our request for permission to raid this house," Ribet told the jury. "It required the intervention of the chief of state (Lebrun) to enable police to go ahead — and that was a month later. Naturally nothing was found."

Roche confirmed Ribet's statement.

Coroner Wants Foreigners Checked On Lies

TORONTO, Dec. 7 (CP)—Several witnesses were reprimanded by Chief Coroner Dr. Smirle Lawson last night at an inquest into the death of Jack Kovalainen, Toronto, who died during an alleged drinking party Nov. 18. Dr. Lawson said there was an evident reluctance to tell the truth about certain details prior to the fatality.

"So far as this particular case is concerned I am more interested in seeing that we get at the truth," he said. "Some of these foreigners must be taught that if they live in this country they must tell the truth.

"There has been some conflicting evidence heard here. It is not right; it is not British and it is not democratic."

The jury found that Kovalainen died from hypertrophy and dilation of the heart and a brain condition. The verdict said that death was due principally to the existence of a chronic heart condition and that a drunken brawl may have hastened death. He had a heart that weighed 20 ounces in comparison to a normal 10.

In a rider the jury said that "if aliens and foreigners are to enjoy the privileges of living in this country, a greater regard for truth should be more prevalent than was indicated in the evidence given at this inquest."

"The verdict is fair, much fairer than would have been brought in over in Russia," Dr. Lawson said.

Medical evidence was to the effect that Kovalainen was drunk when death occurred. Taisto Saari admitted he pushed Kovalainen from the house to the back porch twice. Kovalainen was found lying outside the door.

Italian Clamor Eases Slightly

ROME, Dc. 7—(AP).—Police continued to guard the French embassy today although it appeared the street demonstrations in support of Italian claims to French Tunisia had subsided.

The Fascist newspapers, likewise, adopted a more moderate tone but continued to report anti-Italian agitation in Tunisia "with evident connivance of authorities."

Ilpopolo Di Roma predicted that Premier Daladier of France on a visit to Corsica next month would learn the abandonment in which the paper said France had left that Mediterranean island while at Tunisia he would be able to learn directly of the "intolerable situation created for the Italian community" here.

Unless he revised French policies n African Tunisia, the paper said, is visit would do France more harm than good.

Italian students in a Tunisian demonstration yesterday twice tried to approach the French embassy but were turned back by police.

Northern Ireland may fix school-leaving age at 15, up one year.

Blond Killer Collapses At Refusal To Save Her From Chair

COLUMBUS, O., Dec. 7—(AP).—Anna Marie Hahn, revived from collapse, grasped for hope to-day as the State prepared to put her to death in the electric chair after nightfall.

The nerves of the condemned poison slayer crumbled and she sobbed hysterically after Governor Martin Davey declined to intervene in the electrocution, scheduled for about 8 p.m.

"I had no idea he would do this to me," moaned Mrs. Hahn, repeatedly kissing a picture of her 12-year-old son, Oscar. Finally, last night, she fell in a faint in her penitentiary "Death Row" cell. Two matrons placed her on a bed and revived her with spirits. She sobbed until she dropped into a fitful sleep.

Warden J. C. Woodward said Oscar will be permitted to remain with his mother until her last meal is served, about 5.30 p.m.

Mrs. Hahn's last hours probably will be spent with the prison's Roman Catholic chaplain, Rev. John Sullivan, for whom she has been embroidering altar cloths.

Joseph Hoodin, her attorney, asked permission to confront the governor with the condemned woman's son in a last desperate plea for clemency, but Davey said he would not see them.

The governor described Mrs. Hahn as a "cold-blooded" killer who slew in "remorseless deliberation for money."

He said the case gave him more concern than any during his four years in office, and that "I tried to find a reason that would satisfy my own conscience to commute the sentence to life imprisonment."

But, he added, "one opposing thought always surged forward: What could I say to the mothers whose sons have had to die in the electric chair for committing only one murder, and then perhaps not quite so cold and calculating as the several murders committed by Mrs. Hahn?"

A 32-year-old blond born in Bavaria and never admitted to United States citizenship, Mrs. Hahn was convicted of administering poison to 78-year-old Jacob Wagner, a Cincinnati gardener.

The prosecution charged that Wagner was only one of four elderly men poisoned by Mrs. Hahn so that she could obtain their meagre savings to pay her race track losses.

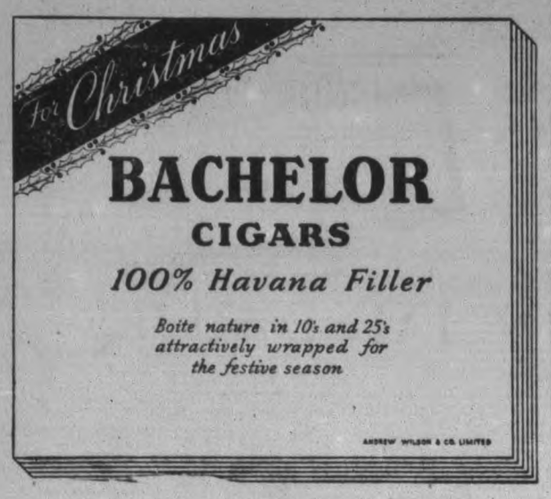

OBITUARY

MRS. WILFRED J. GRISDALE

The funeral of the late Mrs. Wilfred J. Grisdale, formerly Ellen O'Brien was held this morning from her late residence, 582 Aylmer street to St. Peter's Cathedral and St. Peter's Cemetery.

The requiem mass was said by Rev. E. Welch who also preached a most consoling sermon. Rev. Father J. C. Moloney of the Sacred Heart Church was present in the sanctuary. Rev. J. J. O'Brien, nephew of the deceased was unavoidably absent from the city at the Ecclesiastical Provincial Conference at Kingston.

Rev. Father Grant of the Cathedral and Rev. Father Moloney officiated at the burial service at the cemetery.

The pall-bearers were Jack, Jim, Alexander and Stephen Grisdale, Michael O'Brien and George McCarthy. May her soul rest in peace.

Belmont Lodge Officers Installed

Officers of Belmont L.O.L. 277, elected earlier in the season, were installed in office Tuesday night, with County Master Bro. Samuel Buck in the chair. The following officers were installed: W.M. Bro. H. Wildman; D.M., Bro. G. Stevenson; chaplain, Bro. J. Starke; Rec. Sec., Bro. W. Buck; Fine. Sec., Bro. A. Stevenson; Treas., Bro. M. Gardner; marshal, Bro. L. Humphries; first lecturer, Bro. Reggie Buck; second lecturer, Bro. Leslie McGee; committeemen, Bros. R. J. Leper, A. McGee, Max Brown, F. Wildman, W. Waters.

Lino. Operator Dies

MONTREAL, Dec. 7.—(CP). — Crawford William McCuaig, 46, for 23 years a linotype operator with the Montreal Gazette, died here yesterday. Born at Vanleek Hil, Ont., he served his apprenticeship as a linotype operator on the Eastern Ontario Review and later worked in St. Thomas, Brantford, Guelph and other Ontario cities before coming to Montreal.

Cancer Cures In West?

WINNIPEG, Dec. 7.—(CP).—Cancer cases are being cured in Manitoba at the rate of 40 cases a month, Dr. P. A. Macdonald of the Manitoba Cancer Relief and Research Institute, yesterday told delegates to the Union of Manitoba Municipalities convention here.

One hundred cases of cancer were reprted in Manitoba each month. Of these 60 died and 40 were cured.

HOOPOE IN IRELAND

A hoopoe, a bird noticed in Ireland only at long intervals, is making itself at home at Cahir Park Lodge, residence of Colonel R. B. Charteris.

CHURCH OPPOSES SWEEPS

WOLSELEY, South Africa—(CP)—The Dutch Reformed Church has circulated a petition against State lotteries to counteract another petition favoring "sweeps."

Montreal Bankers Discuss Canada's Business Outlook

Sir Charles Gordon, President, Reports Expansion of Loans for Commercial Purposes — Bank in Very Strong Position — Presents New Vision of Empire Trade and Industry

General Managers Explain How Ever-Increasing Taxes and Other Operating Costs Reduce Banking Profits — Urges the Desirability of Making Public Tax-Conscious

The important part that the Bank of Montreal plays in relation to Canada's productive activities and attendant financial operations again was emphasized at the 121st annual meeting of the shareholders held in Montreal this week. With assets at the highest level since 1929, and the trend of commercial loans upward, the Bank, as Sir Charles Gordon, G.B.E., the president, pointed out, has fully maintained the strength of its financial position, which a year ago he described as the strongest during the ten years in which he had then held the position of president. Reporting for himself and Jackson Dodds as joint general managers, G. W. Spinney, in referring to the substantial increase in the number of the bank's commercial borrowers, stated that current loans and discounts in Canada had increased by $27,800,000 during the year making a total of $178,700,000, which was $47,900,000 greater than two years ago.

Reviewing the year's experience of Canadian business, with which the bank is so closely identified, Sir Charles stated that it had been a period of great uncertainty in respect to the immediate future and, consequently, of some hesitancy in business operations. However, he added that, by and large, having in view the situations in other countries, the experience in Canada had not been unsatisfactory. "Most of our industries," he said, "have maintained a fair rate of production and, although there has been recession in some lines, this has been offset largely in other directions, with marked activity of mining contributing in increasingly important measure to the welfare of many subsidiary enterprises from coast to coast." During the year, he stated, a new record had been set up in gold mining, with production now on the basis of $180,000,000 annually.

Nature had been kind to Canada during the year, Sir Charles said, in referring to the largest grain crops in the Prairie Provinces since 1932. Other parts of Canada also had fared well agriculturally and, taken all in all, the crops of the whole country had been "good", while in practically every region live-stock farmers were in a position to face the winter with an abundance of feed supplies. Fisheries had reported good catches, both on the Atlantic and the Pacific, but markets had been depressed.

Newsprint Outlook Improved

The lumber industry had had a difficult year, owing to curtailed export demand and lower prices. Production of newsprint had been markedly less, but Sir Charles said that he was glad to note that there had been no recurrence of the cut-throat competition which proved so disastrous in years gone by; more recently newsprint consumption had improved and the outlook for the coming year was more important.

Export trade, a highly important factor in national prosperity, had been affected by the current crises in Europe, the situation in the Orient and the depression in the United States, but the year was closing on a more hopeful note in view of the importance of the trade upturn in the United States and the passing of the war scare in Europe.

The New Trade Treaties

Another important trade development referred to was the tripartite treaties recently signed by representatives of the United Kingdom, the United States and Canada. These treaties, said Sir Charles, would affect in more or less degree every industrial and commercial enterprise in the country. Canada had given co-operation not without sacrifices and not without some misgiving as to what these sacrifices might portend. However, freer access was provided for primary producers to the great market of the South "and we have hopes that the advantages which it offers to them will result in such a general increase in the purchasing power of the nation as to offset the added competition which many manufacturing industries will be called upon to face."

British Armament Orders

Dealing further with trade and industry, Sir Charles stated that among the more immediate factors likely to have a stimulating effect on certain of our manufacturing industries was the prospect of this country contributing to the armament requirements of Great Britain. In this connection he mentioned that when in London last spring he had had a number of interviews with important people in this regard, in which he directed attention to the fact that in Canada there was a large body of skilled workmen in industries not now very busy and that under technical advice the skill of these workmen could readily be adapted to the production of armaments.

Guaranteed Wheat Price Helpful

In discussing the agricultural situation, the president dealt particularly with the undertaking of the Federal Government to guarantee a fixed price for wheat at a level which, he described as "generous" in view of all the circumstances. He reviewed arguments both for and against the fixed price policy, and reached the conclusion that for this year it was a wise measure and one which, while primarily benefiting the Prairie Provinces, had been helpful to business in every part of the Dominion.

Concluding, Sir Charles referred to the official visit of the King and Queen in the coming year as "an honor unique in our history." He described it as an event indicating the unity of the British Empire and urged that "we relegate our parochial squabbles to their rightfully subordinate place and, as a nation, face with a united front the great era to which the finger of destiny so unmistakably is pointing."

General Manager's Report

Referring to the substantial increase in the number of commercial borrowers using the bank's facilities, Mr. Spinney reported that "to an extent we have obtained more profitable employment of money than could be found in short-term, high-grade securities."

In spite of this favorable development, however, profits were practically the same as for the preceding year. Low interest rates and the still moderate borrowing requirements of business had made it difficult to effect any improvement in this respect, he said.

Meanwhile taxes were ever on the increase—so much so that operating costs under this heading were about $500,000 higher for the year under review than for 1933, despite the fact that there had been a reduction of 63 in the number of branch offices. In referring to the ratio of quick assets to all liabilities to the public at 77.80%, he said that "naturally we would like to see the percentage brought considerably lower through an increase in good commercial loans, and we are glad the trend is in this direction.

Money Rates and Public Debts

The large total of dominion and provincial government obligations held by the chartered banks amounting in all to about 18% of the outstanding issues, was mentioned by Mr. Spinney in discussing the trend of interest rates and government finance. After presenting statistics to emphasize the growth of public debts and referring to the large obligations which would have to be met within the next five years, he suggested that, in the light of this situation, "it seems obvious that the central authorities will endeavor to keep money rates down." However, he took the view that the current level of interest rates could not be maintained indefinitely.

Dangerous Hidden Taxation

Continuing his discussion of public finance, the general manager spoke with some concern of the rising tide of public debt. He suggested that perhaps one of the reasons why there was no wide-spread demand for eonomy in government was that so much of our taxation was of the hidden type. The average citizen did not show concern at hidden taxation of which he was not immediately conscious but resisted such levies as direct sales tax which served to remind him daily of the demand of government. It might, therefore, benefit the nation if some rearrangements could be made in certain classes of taxation which would produce no actually higher charge to the individual but which would result in his knowing the cost, and, therefore, assuming a direct and personal interest in government economy.

As to the business outlook, Mr. Spinney stated that in the complicated conditions which now beset the world any general forecast would be risky, but added that, "given peace in our time, and prudent management of our affairs, there is every reason why Canada should face the future with confidence."

Tories To Be Asked To Support Seaway

TORONTO, Dec. 7 (C.P.). — A resolution declaring the Ontario Conservative Party stands for immediate co-operation with the Dominion Government to hasten the St. Lawrence River seaway and power development projects, will come before the party convention here to-morrow and Friday.

The Resolutions Committee set up by the convention Organizing Committee is meeting to-day under the chairmanship of Thomas Kidd, M.L.A., Kingston. About 75 resolutions have been received and these will be put in presentable form for the convention.

The present committee includes two former Premiers, George S. Henry and Hon. Howard Ferguson. The committee will officially come to an end when the convention opens, but it was expected its members might be re-elected by the convention itself.

Northern Ontario resolutions will advocate a reforestation policy and possibly re-establishment of the Department of Northern Development as a separate ministry in the Provincial Government. Another resolution will urge a works program for the relief of unemployment.

Explosion Victims' Condition Fair

BELLEVILLE, Ont., Dec. 7 (CP)—The condition of John Fleming, elderly Huntingdon township farmer and his son Percy, seriously injured by an explosion of dynamite on their farm Monday afternoon was reported as "only fair" today by hospital authorities. Dr. James H. Forrester, who is attending the injured men, stated "their eyesight may be restored but it would be some time before the actual results of the emergency operation will be known."

Cheese Quotes Produce and Livestock

ONTARIO GRAIN

Approximate prices track shipping point.—Wheat, 56 to 58c; oats, 25 to 27c; barley, 32 to 34c; corn, 43 to 45c; rye, 40 to 42c; buckwheat, 40 to 42c; malting barley, 43 to 44c; milling oats, 25 to 27c.

MONTREAL FLOUR AND FEED

Cash grain: No. 1 Northern wheat 69¾c; No. 2, 67¾c; No. 3, 64¾c; No. 3 C.W. oats, 35¾c; No. 1 feed 34¾c; No. 3 C.W. barley, 48c; a bushel basis track, Montreal ex-store corn being "in bond."

Spring wheat flour—First patents $5.15; second patents, $4.65; bakers patents, $4.45; a barrel in 98-lb jute bags, delivered Montrea freight points.

Winter wheat flour. — Choice grades in carlots, a barrel, new, to arrive, $2.95 to $3.05; choice grades in broken lots, a barrel, new, to arrive, $3.05 to $3.25.

White corn flour.—Per barrel, in jute bags, delivered to the trade, in carlots, $4.10; in broken lots, $4.4[illegible]

MONTREAL PRODUCE

Butter and potato prices mostly were steady and unchanged on open produce markets at Montreal Tuesday, while eggs and cheese eased slightly in dull trading sessions, the Dominion Department of Agriculture reported.

Creamery butter prints to retailers sold for 23 to 23¼c a pound and solids for 22½ to 22¾c. Western butter delivered in Montreal was offered at 22¼c for fresh or regraded. Quebec No. 1 pasteurized in wholesale jobbing lots was 22¼c for regraded. Receipts; Three boxes.

Ontario white cheese sold for 11¼c a pound, and colored was 11¼c. Receipts: 22 boxes.

Graded egg shipments in used free cases were offered at 34 to 35c a dozen for A-large, 28c for A-medium, 26 to 27c for A-pullets, 25c for B-large, and 21c for C.

Potatoes.—Quebec, No. 2, 80's, 80 to 90c; New Brunswick No. 1, 80's, $1.05 to $1.10; Prince Edward Island No. 1 Mountains, 90's, $1.25 to $1.30; Prince Edward Island No. 1 White, 90's, $1.20 to $1.25.

TORONTO CHEESE

TORONTO, Dec. 7 — (CP). — Wholesale cheese prices were steady to-day with dealers buying large colored, paraffined and government grades at 11¾ to 12 cents.

Wholesalers offered cheese to retailers at the following steady prices: New, large, 13½c; twins, 13¾c; triplets, 14c. Old, large, 21c; medium, 20c.

TORONTO POULTRY

TORONTO, Dec. 7 — (CP). — Wholesale poultry prices were unchanged to-day.

FRUIT AND VEGETABLES

TORONTO, Dec. 7 — (CP). — Wholesale prices on fruit and vegetables were unchanged to-day.

TORONTO PRODUCE

TORONTO, Dec. 7 — (CP). — Wholesale prices (United Farmers Co-operative Co.) to-day were:

Eggs.—Grade A-large, doz., 30c (retail 37c); Grade A-medium, 26c (retail 33c); pullets, 24c (retail 31c); grade B, 23c (retail 29 to 30c); grade C, 19c (retail 26c).

Churning Cream. — No. 1 lb., 21c; No. 2 lb., 18c.

Butter.—No. 1 solids, lb., 22c; No. 2 solids, 21c; No. 1 prints, 23c; No. 2 prints, 22c.

Potatoes—Bag, f.o.b. in Toronto: New Ontario, 90c.

Mill Feed. — Bran, $20; shorts, $21; middlings, $25.

BUFFALO LIVESTOCK

BUFFALO, N.Y., Dec. 7—(AP).—Hogs, 800; good and choice 180 to 215 lbs., mostly $8; 210 to 230 lbs., $7.90; trucked-ins 140 to 240 lbs., $7.50 to $7.75; packing sows, $6.75 to $7.10.

Cattle, 150; fleshy kinds, $5.25 to $5.65; lightweight bulls $5 to $5.85.

Calves, 100; good and choice mainly $12.

Sheep, 800; good and choice $9.50 to largely $9.75 and $10; fat ewes $3.60 to $4.25.

MONTREAL POULTRY

Poultry prices per lb.: Chickens, 5 lbs. up, frozen, milkfed A, 24 to 27c; selected B, 22 to 25c. Turkeys, 12 lbs up, A, 29 to 32c; B, 27; 10 lbs down, A, 25 to 26c; B, 23 to 24c; C 20. Fowls, 6 to 8 lbs. up, A 21 to 23; B, 20. (Poultry prices nominal).

BACON-HOG MARKETS

TORONTO, Dec. 7 — (CP). — Bacon-hog prices were steady at reporting markets to-day.

Liveweights. — Brantford, $8.50; Chatham, $8.25; Hull, $8.50; Peterborough, $8.65.

Dressedweights. — Barrie, $11.50; Chatham, $11.30; Hull, $11.70; London, $10.75; Kitchener, $11.75; Stratford, $11.75; Peterborough, $11.55.

TORONTO LIVESTOCK

TORONTO, Dec. 7 — (CP). — Calf prices were weak on Toronto Livestock Market to-day. Sheep and lambs traded at former price levels. Cattle trade was dull with only 200 head sold by early afternoon. No hog price was set by midsession. Cattle holdover from Tuesday was 700 head.

Receipts reported by the Dominion Livestock Branch were: Cattle, 510; calves, 280; hogs, 1,020; sheep and lambs, 580.

Common to medium butcher cattle sold at $4.50 to $5.75 and a few good butchers reached $6. Butcher cows ranged from $2.75 to $4, canners and cutters from $2 to $2.50. Some bologna bulls moved at $3.50 to $3.85.

Veal calves made a general top of $10 with bulk of sales from $6 to $9. A few grass calves were $4.50 to $4.75.

Previous close on off-truck bacon hogs was $8.75 to $8.85.

Good ewe and wether lambs by rail brought $9 and by truck $8.75. Other grades were $6.50 to $8. The few sheep offered made $2 to $4 cwt.

Representative Sales Yesterday

Heavy Steers.—2, 1310 lb., $6.50; 2, 1250, $6.25; 10, 1057, $6; 3, 1100, $5.75; 2, 1190, $5.50; 1, 1110, $5; 1, 1080, $4.50.

Light Steers.—3, 990 lb., $6.50; 11, 920, $6.25; 4, 1060, $6; 23, 1010, $5.85; 4, 930, $5.75; 9, 980, $5.50; 2, 1000, $5.25.

Heifers.—2, 900 lb., $6.10; 10, 888, $6; 9, 940, $5.60; 2, 740, $5.50; 19, 820, $5.10; 2, 890, $5.

Cows.—3, 1120 lb., $4; 10, 1300, $3.75; 5, 1220, $3.65; 3, 1240, $3.50; 10, 1220, $3.25; 5, 1120, $3; 4, 1180, $2.75; 16, 980, $2.35; 3, 900, $2.25; 4, 920, $2.

Bulls.—2, 1450 lb., $4.25; 3, 1930, $4; 2, 1480, $3.75; 3, 1190, $3.65.

Fed Calves.—1, 380 lb., $9.25; 1, 350, $9; 2, 630, $8.75; 2, 605, $8.50; 8, 600, $8; 8, 610, $7.75; 2, 540, $7.60; 4, 650, $7; 5, 630, $6.75; 2, 575, $6.50; 10, 530, $6.25; 1, 590, $6.

Store Cattle.—13, 780 lb., $5.50; 14, 680, $5.25; 9, 820, $5.40; 18, 600, $5.15; 34, 680, $5; 3, 700, $4.75; 5, 600, $4.60.

Veal Calves.—31, 210 lb., $10.50; 5, 172, $10.25; 30, 192, $10; 7, 195, $9.50; 4, 172, $9.25; 25, 173, $9; 13, 165, $8; 14, 132, $7; 2, 335, $6.25; 5, 116, $6; 9, 312, $5.25; 2, 190, $5; 6, 313, $4.75; 16, 248, $4.50.

Sheep.—2, 150 lb., $4.50; 7, 160, $4; 10, 142, $3.50; 5, 140, $3; 12, 116, $2.

Lambs.—37, 76 lb. $10; 68, 90, $9; 44, 91, $8.75; 4, 92, $8; 7, 96, $7.75; 5, 56, $7; 6, 65, $6.50.

WINNIPEG GRAIN

WINNIPEG, Dec. 7 (C.P.). — Winnipeg wheat futures prices skidded in the closing stages of a quiet session to-day on increased selling credited to houses with southern connections. The closing range was ⅝ to ½ lower, December at 60¼; May 62½, and July 62¼.

Export business was comparatively light and estimated at 300,000 bushels. Shipments were made from Atlantic and Pacific ports.

Trade throughout the morning was dull and lacked feature. Some local and eastern houses made small purchases absorbing whatever offerings appeared. Volume of business transacted during the day generally was light.

Yesterday's Quotations

Wheat—	Open	High	Low	Close	Prev Close
Dec.	60½	60⅞	60⅛	60¾	60½
May	62½	63⅛	62⅛	62⅞	62½
July	63⅜	63⅝	63¼	63⅝	63⅛
Oats—					
Dec.	28⅛	28⅜	27⅞	27⅞	28¼
May	29	28¼	28⅛	28⅛	29
July	28⅛	28⅝	28⅜	28⅛	28¼

Urge T.B. Treated National Problem

OTTAWA, Dec. 7 (CP) — A request that tuberculosis be treated as a national problem was made at today's meeting of Dominion and provincial ministers of health, held jointly with the Dominion Council of Health. The conference called upon the Dominion government to assist the provinces in the prevention and control of T.B.

Several ministers, including Health Minister Paquette of Quebec, said tuberculosis should be given preference over all other diseases when the question of federal contribution to health work throughout Canada was considered.

Industrial hygiene problems were outlined to the conference by Dr. F. S. Parney, chief of the industrial hygiene division of the department of pensions and national health, and there was an extended discussion on silicosis, a disease common among miners and those engaged in sandblasting, spray-painting and grain-handling.

LAKEFIELD

Mrs. Charles Hunter of Lakefield is in Orono where she was called by the death of her father.

Miss Jean Miller, Lakefield, entertained a number of little friends at a jolly party at her home on Wednesday afternoon and evening, when she celebrated her birthday.

Mr. and Mrs. James Earnshaw, of Lakefield, celebrated their twentieth wedding anniversary here on Thursday. Mr. Earnshaw returned home on Wednesday after spending two months in Northern Ontario (near Port Arthur), where he was employed with the Johnson Bros. Construction Company.

"Lone Eagle" In Paris

Colonel Charles A. Lindbergh, wearing spectacles, is pictured with Mrs. Lindbergh as they strolled in the Rue de Rivoli in Jaris during their recent visit shortly after the colonel had been decorated with the order of the German eagle in Berlin. Rumor hath it that the Lindberghs will take up residence in Berlin in the near future.

Windsor Going Home Says Copenhagen

LONDON, Dec. 7.— (AP).—Reports over whether the Duke of Windsor plans to return home provoked diverse headlines yesterday.

The Daily Mail (Independent) reported friends of the Duke as saying he was arranging to take a house in Cadogan Square near both Buckingham palace and the home of his brother, the Duke of Kent.

The newspaper National Tidende of Copenhagen, where the Duke of Kent was en route to the funeral of Queen Maud of Norway, quoted him as saying, "Yes, yes, sure" in answer to a reporters question whether the Duke of Windsor intended to return to England soon.

But the Daily Herald (Labor) in a front page story declared without qualification: "The Daily Herald understands, however, that these reports are without foundation and that the Duke does not intend to return to England."

KLERKSDORP, South Africa — (CP).—Precedent in South African municipal elections was believed set when a candidate here did not poll a single vote. His requisition was signed by 25 registered voters.

MARKET QUOTATIONS

Quotations Complete To Closing Time

Toronto Mining

Biggard and Crawford

	High.	Low.	Close.
Aldermac	50	49	50
Amm	14	13½	14
Augite	34½	—	—
Armtfield	14	—	—
Buffalo Ank.	15	—	—
Beatty	135	—	—
Bidgood	26¼-27		—
Base Metals	28	—	—
Bankfield	29	—	—
Bralorne	10¼	10¼	10¼
Bobjo	23¾	—	—
Brown Oil	24	—	—
Chesterville	129	125	125
Calgary-Edm	215	210	210
Coniarium	150	—	—
Central aPt	255	250	253
Coast Copper	230-300		—
Can Malartic	90	—	—
Chromium	46½-49		—
Castle	99	—	—
Davies	40	36	36
Dome	32	—	—
Eldorado	238	234	235
East Malartic	268	265	267
Falconbridge	555-560		—
Francouer	24	—	—
God's Lake	28	—	—
Gunnar	60	—	—
Goldale	22-24		—
Gillies	10¼	10	10
Homt Oil	160	135	141
Hard Rock	168	163	163
Harker	9¼	9	9¼
Hollinger	15	—	—
Hudson Bay	33½	—	—
Howey	30	28	30
Jacola	11	—	—
Jellicoe	8	—	—
Kirkland Lake	127	124	127
Kirkland Hudson	40-60		—
Kerr-Addi	193	185	188
Little Long Lac	280	275	275
Leitch	80	—	—
Lakeshore	49¼	—	—
Noranda	80	79½	79½
Moneta	131	—	—
Madsen	49	47	48½
McIntyre	50¾	—	—
Macassa	545	—	—
MacLeod	296	290	293
Mining Corp	188-195		—
McKenzie	123	—	—
McWatters	73	71	71
Naybob	39	37	38
O'Brien	275	—	—
Oro Plata	48	—	—
Okalta	115	110	110
Omega	46	45	46
Payore	6	—	—
Paymaster	47½	46	47
Preston	143	142	142
Pickel Crow	510	505	510
Perron	158	—	—
Pioneer	270	—	—
Powell	244	240	240
Pend Oreille	185	177	177
Premier	227	—	—
Pamour	435	—	—
Reno	25	—	—
Roche	6½-7		—
Sherritt	133	—	—
Sisco	126	116	122
San Antonio	123	—	—
Sudbury Bas	261-274		—
Sullivan	89	—	—
Sylvanite	345	330	330
Sladen	77-80		—
Stadacona	52	—	—
Toburn	200	—	—
Teck Hughes	475	—	—
Uchi	143	—	—
Ventures	520	—	—
Waite Amulet	850	830	840
Wright H	810	800	800
Lapa	35	—	—

Grain Quotations

Leeming and Leeming

WINNIPEG	July	Dec.	May
High	63⅝	60¾	63
Low	62⅞	59⅞	62¼
Close	63¼	60⅛	62⅛

Toronto Stocks

Leeming and Leeming

	High.	Low.	Close.
Abitibi	2¾	2¾	2¾
Abitibi Prfd	23	—	—
Beauharnois	3	—	—
Bell Tel	168¼	168	168¼
Brazilian	9⅞	—	—
Brew Corp.	150	—	—
Bakeries	16	—	—
B A Oil	21⅝	21½	21⅝
Build Prod	61¾	—	—
Burt F N	28½	—	—
Can Cement	87⅝	—	—
Can Car & F	16¾	16½	16¾
Can Pacific	5⅞	—	—
Can. Alc A	2¾B	—	—
Cons Paper	7	6¾	7
Can Oil	15	—	—
Cockshut	8½	—	—
Con Smelt	61¾	59	61⅝
Dom Bridge	35B	—	—
Dis Seagrams	20¾	20½	20⅝
Dom Stores	6¼	5⅞	6¼
Ford A	22½	22	22
Fanny Farmer	22	21¾	22
Con Gas	177	—	—
Gyp L & A	5⅞	—	—
Imp Tobacco	15⅞	—	—
Imp Oil	17	16⅞	17
Int Pete	26½	26	26
Laura Sec	13	12¾	13
McC Fron	7	—	—
Mont L H & P	30½B		—
Massey-Harris	6⅝	6¼	6⅜
Mas-Har Prfd	50¾A		—
Nickel	54¼	53⅜	54
C. Wineries	2⅞b-3¼a		—
Press Metals	21½B		—
Stan Paving	3	—	—
Shawinigan	20½	—	—
Steel of Can	73B	—	—
C Wineries	2⅞B-3¼B		—
Westons	11⅞B-12A		—
Walk Brew	140B-175A		—
Walkers	51	—	—
Walkers Prfd	19⅝	19¾	19⅞

New York Stocks

Biggar and Crawford

	High.	Low.	Close.
Atchison	38	37	38
Amer Can	94¼	—	—
Amer Smelters	52¾	—	—
Amer Rad	16⅜	—	—
Am Tel & Tel	149¼	148⅞	149¼
Am Roll Mills	20⅞	20⅝	20⅞
Anaconda Cop	34⅞	34½	34⅞
Balt & Ohio	6⅝	6⅜	6⅜
Beth Steel	72¾	71⅞	71¾
Briggs	29¼	28½	29
Crown Zeller	13¼	—	—
Can Pacific	5⅜	—	—
Chrysler	81	80	80
Cons Edison	29½	29⅜	29
Dupont	145⅞	144½	144½
El Bond & S	10¼	10	10
Gen Electric	42¼	41¾	41¾
Gen Motors	49½	49	49¼
Goodyear	34⅛	34	34⅛
Int Nickel	53⅞	53⅜	53⅞
Int P & Pap Pfd	46⅛	45	46⅛
Johns-Mann	101	—	—
Kennecott	44	43¾	44
Int Harv	60½	59½	59½
Mont Ward	51	50⅜	51
McIntyre	50¾	50½	50¾
Nash Motors	8⅞	—	—
N.Y. Central	18⅜	18	18¼
North American	21c	21¼	21½
Outboard M.	21½-22		—
Pack. Motors	4½	—	—
Penns. Rlwy.	20½	19¾	20½
Radio Corp.	7⅝	7⅜	7½
Republic Steel	23¼	22⅞	23⅛
South Pacific	18½	17⅞	18
Std. Oil of N.J.	50⅝	50½	50⅝
Studebaker	7⅜	7⅛	7⅜
Timken Roll. B.	49	—	—
United Corp.	3⅛	—	—
U. S. Steel	64¼	63½	63½
Westinghouse	115⅝	115	115⅝
Yellow Cab	18½	18⅛	18⅜
Std. Oil Calif.	26⅞	—	—

TRENT RIVER

Mrs. Harvey of Udora has been a visitor for a week with her brother, R. W. Umphrey and Mrs. Umphrey and sons.

Mrs. Thomas J. Brown, Miss Margaret and Mrs. M. T. Lean were visitors at Peterborough on Thursday.

Robert Innes, Township Reeve, entered Belleville Hospital to undergo an operation, and he is progressing favorably.

Hog Quotations In Peterborough

WEDNESDAY, DECEMBER 7

Canada Packers quote:

Hogs. — Live (delivered), $8.65; dressed weights, $11.55.

No. 1 sows, 2c off bacon prices.

Cream—No. 1 (off truck), 21c; No. 1 (delivered), 22c.

Special, 1c per pound premium.

Eggs—Large, 29c; medium, 27c; B grade, 20c; C grade, 18c; pullets, 22c.

Butter.—No. 1 prints, 23c; No. 2 prints, 22c; No. 1 solids, 22½c; No. 2 solids, 21½c.

Dealers quote:

Grain prices. — Fall wheat, 55c; spring wheat, 52c; rye, 35c; oats, 25 to 28c; malting barley, 43c; feed barley, 35c; buckwheat, 40c.

1832 1938

Standards . . .

High standards of service to our clients and a genuine helpfulness to the community are fundamental principles of this century-old bank.

World-wide facilities in every department of banking

The BANK of NOVA SCOTIA

OVER A CENTURY OF BANKING SERVICE

3621B

One Officer Naps 9 Others Get Into Jam

NEW YORK, Dec. 7—(CP).—In the manner of the kingdom once lost because a horse's shoe needed a nail, nine New York policemen will appear on the departmental carpet Wednesday because one of them took a nap on what appeared a dull night.

The charges arise out of the disappearance recently of 7,200 records from Brooklyn headquarters, and go something like this:

One patrolman had a charge against him because he was asleep in the back room of the station house the night the records were stolen, when he should have been on duty. His sergeant got in bad because he didn't catch the cop's siesta. The patrolman on the switchboard is accused of covering up the slumberer by reporting him on duty every hour. This threw a noose of circumstances around the neck of the lieutenant on duty, who failed to detect the twin deception.

Another cop is charged with failure to report that the door of the record room was open while the policemen slept, while the sergeant let him sleep while the switchboard man, etc.

And the captain is up on charges because he didn't know the lieutenant didn't know that the sergeant didn't, etc., etc.

How the charges stopped at this point, when they could have logicaly reached the mayor was not explained by headquarters.

The cops to be tried Wednesday are Captain Francis A. McCloy, in command of the station; Lieutenant August Deutsch, Sergeant Pasquale Damiano, and Patrolman John F. Barnes, Walter C. Herzer, James J. Sweeney, David J. Mulcahey, Michael A. Cunniffe and Edward J. Lawler.

Canada's Quads May Meet the King and Queen

If present plans are carried out, the famous Mahaney quadruplets, Canada's only living quads, may meet the King and Queen when Their Majesties visit Canada next summer. The quads, shown ABOVE, are the children of Mr. and Mrs. William Mahaney of St. John, N.B. They will celebrate their fifteenth birthday on Christmas Day. From LEFT to RIGHT, are: Edna Louise, John Douglas, Lydia Christine and Edith May. Christine, alone, has blonde hair and blue eyes, the others all having dark hair and brown eyes.

Deny Terrorists Curtailing Prince's Visit

LONDON, Dec. 7—(AP).—A squad of Scotland Yard detectives saw Prince Paul of Yugoslavia off for home to-day. A spokesman at the Yard denied the Regent had cut short his visit in London because of a reported warning Croatian terrorists were en route from New York to "get" him.

A London newspaper said last night Scotland Yard had been warned by "Washington police" that a band of Croatian terrorists were on their way to London under oath to assassinate Prince Paul.

The Scotland Yard spokesman said the Regent's plans to depart today had been made some time ago. "The whole story is wrong," he said.

More than half a dozen special Scotland Yard inspectors and numerous railway police and detectives were at Victoria station when the Prince departed on a boat train.

TRENT RIVER

Mr. and Mrs. George Dunn of Campbellford celebrated their 50th wedding anniversary November 19 at their home, with immediate members of the family in attendance. The occasion also marked the birthday of Mrs. Dunn. Mr. and Mrs. Dunn were the recipients of many lovely and useful gifts. Mrs. Thain is a sister of Mr. William Thain of Trent River.

Mr. and Mrs. William Thain were recent visitors with Mr. and Mrs. Harry Barnum of Petherick's Corners.

Miss Helen Thain of Campbellford was a weekend visitor at the parental home.

Mrs. Will Wright and son Foy left Sunday for Toronto, where they will spend the winter.

Sunday visitors with Mr. and Mrs. John Sedgwick and family were Mr. and Mrs. Archie Waldie, Mr. and Mrs. Clarence Sherwin and children of Fenella.

Mr. George Wigmore has returned to Norwood after visiting at the home of Mr. and Mrs. W. G. Barrie and family, and later will leave for St. Catharines to spend the winter.

The annual meeting of the Cheese Factory was held Saturday afternoon to transact general business.

More Shooting

King Carol of Roumania is pictured as he made a wing shot during the shoot arranged in his honor by President Albert Lebrun of France on the occasion of his recent visit. King Carol returned to the land over which he rules to find more shooting. Zalea Codreanu, former leader of the "Iron Guard," Roumania's "Little Hitler," and 13 of his followers were shot to death while attempting to escape from a Bucharest prison.

HALIFAX—(CP).—More than 100 summonses for non-removal of snow from sidewalks were issued here by Police Chief Judson Conrad after the season's first snowfall.

Hastings Man Without A Job Now Hollywood Movie Actor

(Examiner Correspondence.)

HASTINGS, Dec. 6.—James Harrell of Hastings was a man without a job this past summer Today he is a Hollywood movie actor signed up with Metro-Goldwyn-Mayer studios. The story of his success has been the main topic for discussion in this town for he had been a summer resident here for more than five years and everyone in town and district knows him.

Hunch Of Friend

His success is attributed to the hunch of a friend which prompted him to drive from Hastings, direct to Hollywood to try to get a job as an actor. One hour following the 4,000-mile drive he was cast for the fat man in "A Christmas Carol" at M-G-M studios. He was a radio performer but had never appeared on screen or stage before.

Wilson Benge, British actor in Hollywood, is said responsible for Harrell's success. Following one of Harrell's broadcast, Benge wrote him suggesting there should be a place in Hollywood for his type of comedy. He went to Hollywood on the suggestion of Benge and sought out Edward L. Martin, directing the Charles Dickens' story. In ten minutes he had his first screen job.

Harrell started his radio career about ten years ago and eventually broadcast from St. Catharines and Toronto stations. His "Uncle David" program a few years ago from CKCL station, Toronto, was centred about this town and had many listeners locally. He eventually became known as the man with twenty-eight voices.

Work In Peterborough

Although Harrell was born in Toronto and lived there during his youth he spent most of his time in various towns and cities in Ontario and the states. He worked in Peterborough for some time in a brick yard and is also known in Havelock. He is probably better known generally by Hastings residents.

One of his close friends here is J. C. Wilson, publisher, who has known Harrell since childhood. "I knew he had the acting ability and could make good if the opportunity presented itself," he said, when told of Harrell's success.

Harrell weighs between 250 and 275 pounds but is exceptionally smart on his feet. Occasionally last summer he would give an informal demonstration of his tap dancing abilites for the amusement of children in the "Sugar Bowl" restaurant.

"He was a great favorite among the young people here." Reeve Lewis E. Kelly said. "I am sure everyone here is pleased to learn of Mr. Harrell's success. I know that people of this district took great interest in his radio programs when he broadcast from Toronto and I am sure they will be looking forward to seeing him on the screen," he commented.

Overcome By Gas

KITCHENER, Ont., Dec. 7 (CP).—Roland Schulte, 30-year-old insurance clerk, and Mary Funkhauser, 19-year-old stenographer, were found unconscious, overcome by carbon monoxide fumes, in Schulte's car by relatives early today. They were taken to the Kitchener-Waterloo Hospital.

A brother of Schulte found the pair in the car, which had been parked in the garage with the doors closed.

Successful Bazaar Held By Cavan W.A.

(Examiner Correspondence.)

CAVAN, Dec. 7.—A very successful bazaar and afternoon tea was held by the W. A. of Cavan United church in the Sunday school room of the church on Thursday afternoon.

Mrs. Ray Syer and Mrs. J. H. Snider were in charge of a table of farm produce, home-made cooking, and many other articles which had been donated.

Mrs. R.A. Sutton and Miss Annie Tinney presided over the table where aprons, socks and remnants of print goods were for sale.

Mrs. J. R. Trumpour and Mrs. Keegan were in charge of the "touch and take" table.

In one corner of the room the C.G.I.T. had a table of fancy articles and notions with the Misses Audrey Nill, Norma Gillis and Mary Richards in charge.

Afternoon tea was served at small tables by Mrs. Donald Tinney, Mrs. Perrin and Mrs. Hunter.

Personals.

Mrs. Harry Tinney and Miss Mary Tinney were visitors in Windsor this week.

Miss J. Dawson, Bailieboro, visited her sister, Mrs. M. McCullough on Thursday.

Mrs. R. M. Howden was the guest of Mrs. Keegan for a few days of the past week.

Miss Mary Armstrong, nurse-in-training at Nicholls Hospital, Peterborough, was sufficiently recovered from her recent operation for appendicitis to return to her duties on Thursday.

Mrs. Russell Bonner and son Cameron, of Centreville, visited her parents, Mr. and Mrs. E. H. Syer for a few days last week.

Miss Dorothy Armstrong was a visitor in Reaboro in the early part of the week.

MILLBROOK

Miss Wilma Fallis, Reg.N., of Woodstock, returned on Friday from visiting her father and brother, Messrs. Howard and Russell Fallis, at Rochester, N.Y., and is again with her aunt, Mrs. Herbert Ball, Fallis Line. Miss Fallis is recuperating after an operation, and will not return to her position as night superintendent of the Woodstock General Hospital, until after Christmas.

Miss May Attwooll returned home on Thursday, after a month's visit with Mr. and Mrs. H. Gordon at Copper Cliff, Northern Ontario.

Miss Elsie Spence of Toronto was home for the week-end with her parents, Mr. and Mrs. John Spence, Main street.

Mrs. A. C. Darling of Toronto returned home on Friday afternoon, after visiting her uncle and aunt, Reeve W. E. and Mrs. Ball.

Messrs. R. A. Ford and Fred Lowery were in Guelph this week attending the Winter Fair.

Mrs. Russell Smith spent a few days in Toronto this week, the guest of her mother-in-law, Mrs. George Smith.

Miss M. E. Hetherington has closed her home on Tupper street for the winter, and is with Mrs. Wentworth Gray until spring.

Mrs. Harry Ball was the guest of Mr. and Mrs. W. T. Garnett, Port Hope, over the week-end.

Dr. J. W. Wright moved this week into the large home which he recently purchased from Miss Anna Kells, King street centre, and Miss Kells has taken the house at the east end of King street, which Dr. Wright vacated, as a temporary residence.

Mr. F. L. Edworthy and family moved this week to the home next Miss L. Burton's, on King street, vacating the house on Anne street which they have occupied almost ever since coming to Millbrook to reside.

The name of Miss Ruth Ball was inadvertently omitted from the list of assistants at the wedding reception of her aunt, Mrs. W. Edmund Ball held last Thursday, Miss Ruth answering the door in the evening.

Mr. Richard Williams, B.A., occupied the pulpit of Grace Presbyterian Church on Sunday evening, and of Centreville Church in the morning, in the absence of his father, Rev. H. R. Williams, B.A., who was at Janetville for the day.

Mr. Edward Williams of the Bank of Toronto staff, Havelock, was home for the week-end with his parents, Rev. H. R. and Mrs. Williams.

Messrs. Henry Lancashire, Raymond Rowland, and J. W. Thorndyke of Toronto, were home for the week-end at their respective homes here.

Mr. and Mrs. A. C. Wolff and family and Mr. and Mrs. Ferdinand Wolff, of Peterborough were Sunday guests of Mr. and Mrs. W. Charles Thorndyke.

Miss Flora E. Morgan, B.A., Miss Shirley Buckingham, B.A. and Mr. Walter Zeigler, B.A., of the Continuation School staff motored to Toronto on Saturday, to secure costumes, and make other final arrangements for the annual Commencement, which is to be held in the Town Hall on Friday and Saturday evenings of this week.

Salary Is Sought For Hydro Members

(Examiner Correspondence.)

HASTINGS, Dec. 7 — Hastings Hydro Cmmission passed a resolution on Monday night at the monthly meeting requesting the Town Council to authorize payment of a salary to the Hydro Commissioners effective this year from January, 1938. If the resolution is passed, the chairman will receive $2.50 each monthly meeting and two other members $2 each per meeting when attended. This will mean an annual total salary to the Commission of $78. The resolution was unanimous.

Insurance on stock of the Commission was renewed with F. S. Richardson at $6.00 annual premium.

The secretary was instructed to prepare a detailed statement of receipts and expenditures for 1938 up till December 1 and have it ready for the printer for nomination day.

The low voltage on Front Street power lines was discussed, but the Commission will not undertake to have theis corrected this season. H. G. Fairman, member of the board, voiced complaint that at certain hours in the day he could not run an electric meat grinder. T. A. Coughlan voiced a similar complaint regarding a motor at his home.

CARGO OF CANOPUS

Cargo of the flying boat Canopus when it arrived at Sydney, Australia, recently included a patient on a stretcher, orchids from the Malay Archipelago, tea samples from Java, and "lung" fish from Burnett River.

Literary Program Is Presented By Students

(Examiner Correspondence.)

KEENE, Dec. 7—The students of the Keene short course gave a very interesting literary program on Friday. It opened with a singsong, followed by a reading by Whilemine Edwards. A duet, "The Little Old Cathedral in the Pines," was sung by Miss Anna Houle and Jack Godfrey. The editor of the school paper, Earl Stillman, read the several items.

A contest was enjoyed, after which Miss Wright gave an instructve talk on "How Not to Climb Mountains." A comical and musical one-act play entitled 'School Days,' put on by the pupils, was greatly enjoyed.

The roll call has now reached 27 boys and 27 girls. The boys have judged Herefords and Shorthorns cattle on farms in the district. The united classes have heard special lectures on "Cream" by Mr. Davies.

The Ladies' Club held a very delightful meeting at the home of Miss Mary Drummond, with Mrs. George Gall hostess.

Sixteen members were present, with two visitors. A very interesting letter was read from Miss Jean Armstrong of New Carlisle, Quebec, where she is in charge of a home for High school students. Current events were given by Mrs. D. D. Brown. Miss Lyla Drummond gave a talk on "The Short Course." A very instructive talk on British Columbia was given by Mrs. Jas. McFarlane.

$1.61 In Firm's Account

HAMILTON, Ont., Dec. 7—(CP)—A firm named Intercontinental Airways, Toronto, had only $1.61 in its bank account since Feb. 1, 1937, Magistrate H. A Burbidge was told today as Fred MacLean Toronto, said he was on his "last legs" as far as his air mail plan to link Buffalo, Hamilton, Toronto and Detroit was concerned.

He was convicted of obtaining money under false pretences in presenting a $10 cheque to Wilfred Myatt of Hamilton. He was remanded a week for sentence. On two other false pretences charges he was granted a week's adjournment.

Annexation?

The Italian Chamber of Deputies resounded to frenzied cries calling for the annexation of the French possessions of Tunis, Nice, Corsica, and Savoy, as Francois Poncet, newly named French ambassador to Rome, embarrassedly pretended he did not understand what was being said. The action of the deputies was seen as Italy's first bid for territories shown ABOVE, which now belong to France.

MARMORA

General Division Hold Safety Star

(Examiner Correspondence.)

MARMORA, Dec. 7—The regular monthly meeting of the Deloro Safety committee was held in the Electric Shop on Monday afternoon with R. A. Elliott presiding.

George Brooks, for the suggestions committee, told of the receipt of two suggestions during the past month. C. T. Nicholson brought in the report of the competitive committee which revealed that an award was given one suggestion and that the star was retained by the general division. W. L. Regg reported for the inspection committee.

J. A. Rice touched on the routine work of the health and investigation committee. C. H. Buskard gave the monthly statement of the benevolent relief funds and J. H. Hemphill gave the concluding report, that of the publicity committee.

The TEA nobody LEAVES

LYONS TEA

BLUE LABEL HALF 35¢ POUND

J. Lyons & Co. (Canada) Ltd. Toronto & Montreal

The purchase of your product starts when the prospect reads your message in the Local Daily

"The Local Daily is the Ideal Medium..."

—it is always easier to sell articles of manufacturers who advertise them in the Ontario Intelligencer" —says MR. CHAS. T. DOLAN

one of Belleville's leading Druggists

"I believe the local daily is the ideal medium through which to obtain immediate and satisfactory results.

This belief is natural when we find it is always easier to sell articles of manufacturers who advertise them in the Ontario Intelligencer.

The reason is, of course, that my customers have a far keener interest and greater faith in the contents of the local daily than any other medium."

Chas. T. Dolan

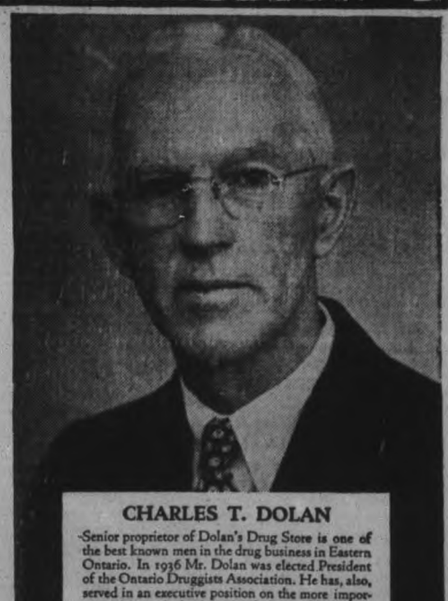

CHARLES T. DOLAN

Senior proprietor of Dolan's Drug Store is one of the best known men in the drug business in Eastern Ontario. In 1936 Mr. Dolan was elected President of the Ontario Druggists Association. He has, also, served in an executive position on the more important civic organizations in the city of Belleville.

Only the Local Daily features local news—for local readers

Only the Local Daily can feature your advertising in the same way—for local buyers!

Mr. Dolan's experience is similar to scores of retailers advertising in the

ONTARIO PROVINCIAL DAILIES

Belleville Ontario Intelligencer
Brantford Expositor
Brockville Recorder and Times
Galt Reporter
Kingston Whig-Standard
Kitchener Record
Niagara Falls Review
Oshawa Times
Owen Sound Sun Times
Peterborough Examiner
St. Catharines Standard
St. Thomas Times-Journal
Sarnia Canadian Observer
Stratford Beacon-Herald
Timmins Press
Welland-Port Colborne Tribune
Woodstock Sentinel-Review

ALL Highways LEAD TO The MOUNT ROYAL HOTEL

Your automobile or bus speeds you over the many highways toward Montreal—over magnificent roads designed to bring you safely, comfortably and speedily to Canada's metropolis. Those great highways over which you travel so confidently, in your journey toward Montreal's stately skyline, lead you unfailingly to YOUR hotel — THE MOUNT ROYAL.

J. ALDERIC RAYMOND
President

VERNON G. CARDY
Vice-President and Managing Director

For BRAN MUFFINS THAT ARE Irresistible!

● Like thousands of others — with Quaker Natural Health Bran you can make more delicious muffins—easier—at less cost.

Get QUAKER Natural BRAN at Your Grocers Today!

*COSTS MUCH LESS

The Examiner

The Peterborough Examiner published each evening by Peterborough Examiner, Limited. Office Hunter and Water Streets Peterborough Ont.

Subscription Rates. 15c per week in City of Peterborough delivered by carrier.; $6.00 per year by mail to outside points

Members Canadian Press; Audit Bureau of Circulation; Canadian Daily Newspaper Association; Empire Press Union; Ontario Provincial Dailies Association.

H. L. GARNER, Managing Director.

A. R. KENNEDY, Managing Editor.

TELEPHONE 1600.

Private Branch Exchange to All Departments.

WEDNESDAY, DECEMBER 7, 1938

It Is Not Clear-Cut

There are some legal decisions made which leave the feeling that they are not as clear-cut as they might be. For example: Some weeks ago Clifford Case, former member of the Ontario Legislature for North York, was charged with being drunk while in charge of a car. The magistrate who heard the evidence registered a conviction after finding the driver guilty and sentenced Case to seven days.

Then there was an appeal made to the judge and the conviction was quashed on the ground that the condition of Case was due to medical treatment as he had been ill.

Attorney-General Conant made this remark: "While I still think the judgment is wrong, the case will have to rest where it stands under the present state of the law." Mr. Conant said as he understood the situation the Crown has no further right to appeal.

So there is what we regard as something which is not clear-cut and therefore not satisfactory — the Attorney-General believes the ruling which quashed the conviction is wrong but he can do nothing about it. It is hard to ask a sensible man to believe our law is sufficient when it can produce such a situation and allow it to remain that way.

Doing Something Real

Bathurst Street United Church in Toronto has adopted two young men, single and unemployed. The selection was made by the Single Men's Unemployed Association, and the two picked out were taken because of their youth. One is 17 and the other 18.

Rev. Gordon Domm, minister of the Bathurst United Church, explained the two adopted boys would be sure of a good bed and regular meals and an effort would be made to find jobs for them. He explained the move was made because the people felt it should be done and also in the hope that other churches and organizations would follow along and do something similar.

There are a good many young fellows in this group—single and unemployed—and it would take much adopting to care for them all. But we feel the church in Toronto has done something which needed doing. It is not merely extending sympathy and an occasional donation, but is assuming actual responsibility for the two who have been made its wards for the time being. It puts the church exactly where it ought to be; makes it a participant rather than a bystander.

Mr. Hepburn Tried It

David Croll, formerly a member of the Hepburn cabinet, and now in the Ontario Legislature as member for Windsor-Walkerville, has been elected Mayor of Windsor and his majority was between four and five thousand. As a rule it would not make much difference to people outside of Windsor who might be elected as Mayor in that city, but this election was different. The candidates did nearly everything except shoot at each other. More worthy of note was the fact that Premier Hepburn threw his full weight and influence into the fight against Croll. He wrote a strongly-worded letter in which he charged against his former colleague all the way through and the letter was published in full-page size as campaign material.

It did look at the time that Mr. Hepburn would have been well advised to stay out of a municipal campaign, but he went off the deep end as a letter writer and thus placed his influence against the man who ultimately won by a substantial majority. It proved conclusively that Mr. Hepburn could not unhorse Mr. Croll in his own bailiwick.

Now—Gather Them In

The annual report of the assessment department gives the people of Peterborough according to religious preferences which they themselves have stated. There are in all 15 religious bodies represented, and at the end there is a classification known as "Miscellaneous." Just what the assessor has placed in there we do not exactly know, but numerically 286 are so classified.

Denominations whose membership extends into the four figure group are: United Church, 7,561; Anglican, 5,778; Roman Catholic, 5,361; Presbyterian, 2,231; Baptist, 1,440.

It is made clear that the assessment department does not wish its statement regarded as a religious census, as all occupants are classified according to the religion of the householder. But even so it at least is a partial census, and shows that virtually every householder in the city has some religious preference. They have so stated and possibly have no desire to deny it. The census accounts for all the homes in the city.

The figures indicate that 24,146 people in this city, to say nothing at all of the several thousands who live immediately adjacent to it, have placed something closely resembling a lever or a mild weapon of persuasion in the hands of the ministers and the church visitors of the city. We have a feeling that nothing like our entire population attend church service on Sunday. The preference which they expressed when talking to the assessor is not the one on which they place emphasis when the first day of the week is at hand.

It can also be urged that the city as such has done its full share to make it possible for all these people to have splendid places in which to worship, as according to statute it taxes church buildings only for local improvements, and the total value of church property is listed at $887,050.

There was no place in the assessor's book for a listing of those who might like to put themselves down as non-active, so it seems right enough that the ministers should now walk forth boldly and call upon our folk to make good the information which they presented to the assessor.

Admirable Caution

If you are going to give skiis, sleighs or toboggans for Christmas, let not the present open weather deter you. Dan Whetung, chief of Curve Lake Reserve, has spoken, and he says there will be snow.

The Chief admits we have had a fine open old-fashioned fall, but we are also going to have some old-fashioned snow.

The Chief is a weather prophet of the sort which indicates he might do well enough if he were to join the diplomatic service of the nation. He predicts snow, but he does not say just when it is liable to come. He leaves a little latitude in which to work and that is indeed advisable as any weather prophet well knows.

At any time when the snow is ready to come then the Chief will find his prophecy fulfilled. And to our way of thinking that is an entirely admirable way in which to predict weather. One is not well advised who says the snow will come on such a day and at such an hour, or that it will measure six inches or six feet or just the depth of a broom handle. Chief Whetung is wise in his day and generation. He is content with the general prediction that we will have snow.

Willie Has a Grievance

Willie Curle of Campbellford, substantial town in the county of Northumberland, has a grievance. Willie states (in brackets) that he is 11 years of age, and his grievance is directed toward Hon. William Lyon Mackenzie King, Prime Minister of the Dominion and therefore we take it Prime Minister of Northumberland as well.

The grievance of Willie (probably registered at birth as William) is contained in this letter to the Examiner:

Campbellford, Ont., Dec. 1, 1938.

Dear Mr. Editor:

I am writing to you to tell you that all the children at our school are very much disappointed that Premier King has announced that the King's birthday will be celebrated on a Saturday, May 20.

Mr. Editor, we wish you would try to persuade Mr. King to celebrate this important holiday on a Monday or a Friday or any school day, but not on Saturday. Unless a change is made, Mr. King is doing us out of a holiday and this would not be fair.

Thanking you, sir, I am

Sincerely yours,

WILLIE CURLE (age 11).

We notice on a second reading of that letter that it is not only Willie Curle who has a grievance, but "all the children at our school," and we dare say children in other schools feel the same way about it.

Willie, we're inclined to say at once that we're with you. Us men will have to stick together in an emergency of this sort, as contending with Prime Ministers and with decrees which take our holidays from us is something which we cannot very well expect the girls to handle.

Possibly as we go along we may add to our numbers. You may have heard Canning's delightful story of the "three tailors of Tooley street" who when sending a petition to the British House of Commons began it this way: "We, the people of England . . ." We may be few in number as we start, but we can at least speak in a big way. So how would it be, Willie, if we start a petition to say: "We, the people of Northumberland and Peterborough Counties . . ."

Perhaps we better make sure of our ground before we go too far. As we understand it, the 24th of May has not been definitely rubbed out. That is a holiday which we started celebrating in Canada years ago as the birthday of Queen Victoria, and we have kept at it ever since, although we are the only part of the British Empire to do so. We never have celebrated the birthday of our present King, and we will not be actually celebrating it by observing May 20, because the King was born on the 14th of January, 1895. We have had a holiday in June when the birthday is officially noticed, but its celebration is not general. So we have been having quite a time pushing the birthday of our King around from one day to another, and the 20th of May is asked for this year because our King and Queen are expected to be in Ottawa on that day.

Meantime Willie, we know how you feel about having a holiday celebrated on Saturday. It's kind of tough because you'd be having a holiday then any way, but don't give up hope. We like to knock off for a day just the same as you do, and the 24th of May is about as fine a time of the year for that purpose as we know.

Our Table Manners

There are all manner of agencies which keep on telling people what they should and should not do. One can purchase a book on etiquette, go and attend a course of lectures or read about it in the newspapers.

They have a way now of presenting table manners by a series of questions and answers. Like this:

Question: Is it good manners to keep your fork in your hand and gesture with it while talking at the dinner table?

Answer: No.

Just what to do with the fork is not stated so we do not regard that answer of only one word as satisfactory. It leaves one guessing whether he should slip it in his pocket, put it in the flower pot or stand it up against a water glass. Perhaps he ought really just to leave it on the plate. That is something we shall have to find out.

On the Tenth Concession the hired man was handy with his fork; he seemed to like the feel of the thing and he seldom let it have a rest. If there was discussion or argument he had a habit of pointing it this way or that, and for emphasis he would tap the handle on the table. Never was any person in danger on account of proximity, but the hired man seemed to find in the table fork a channel for self expression.

Likewise he made other uses of his fork. He was always seated at the end of the bench at the table; let's see, he would be at the north-east corner, and on account of his location would often enough find himself rather far removed from the plate on which the bread was stacked. Yes, stacked is the right word to use there. He was one of those individuals who seldom asked any person to do anything for him. If any man was self-contained it was the hired man. So when he wanted more bread he speared it with the fork. It was not a clumsy movement, but rather was it deft, even to a degree where it might have been termed slightly artistic. He endangered no person nor did he disturb anything on the table. Possibly the people who write the column about table manners and the proper handling of a fork never saw an expert using one, and that in turn may account for their tendency to make arbitrary rulings on the subject.

NOTE AND COMMENT

There are some new rules coming which will make a bridge game end faster. That is fine if it does not mean some person will then suggest starting a new game.

Minister in Chatham has tried something new. He sings a sermon instead of delivering it in the usual way. Fine, if some of the folk in the pew do not take it for a lullaby.

Defeated by David Croll for the Windsor mayoralty, Col. Wigle refused to wish the successful candidate luck. Perhaps he thought the winner had already had enough luck.

France and Germany have now signed a peace pact. However, no armament plants in either country have shut down as yet and we believe airplanes are still being turned out.

There is sometimes something in a name. The Earl de La Warr has warned Germany that there is a growing conviction in Britain that only armaments can speak effectively.

Some folk appear to think that turkeys and Christmas trees are to be had in the rural districts merely for the collecting. The courts may have to do something to teach them the error of that viewpoint.

BOASTFUL

(By A. R. K.)

¶ My Cousin Jake was rather brave, and on that question used to rave, he'd talk two hours or one; he scoffed at those who used to quake, and start and tremble like or shake, when threatened with a gun.

¶ They have no nerve, said Cousin Jake, a spine just like a garter snake, and all they have is fear; instead of going to stand their ground, they shiver at the slightest sound, and think their end is near.

¶ For when a man begins to shake, according to my Cousin Jake, right then he's out and done; but if a man will show some fight, then everything will turn out right, intruders then will run.

¶ The other night, Jake heard a noise, he would not lose his nerve and poise, he would investigate; he heard a stealthy step downstairs, he heard a shuffling of some chairs, and it was very late.

¶ A burgling man was in the place, he had an ugly sort of face, and he was broad and thick; Jake saw him through the keyhole there, he straight-way mounted up the stair, and did it rather quick.

¶ Jake hammered on the upstairs floor, and locked up tight the bedroom door and he was much alarmed; that burglar man looked awful tough, and Jake was sure that like enough—he also might be armed.

"Annie Laurie" Was Not A Myth

MANY PEOPLE may be inclined to believe Annie Laurie is just a song; that, like Mrs. Harris, there was "no sich person," and that when William Douglas wrote about being ready to "lie doun an' dee" for bonnie Annie Laurie he was just writing verse and nothing more, which Lady John Scott subsequently set to music. The song, says the St. Thomas Times-Journal, was written and composed about 250 years ago and its popularity will probably endure, not only among Scots, but among all lovers of simple and appealing ballads.

Memory of Annie Laurie is revived by the announcement that Craigdarrock House, Dumfries, Scotland, is for rent from the Ferguson family. Behind that prosaic business statement lies the story of Annie Laurie, for there she lived for a great many years as the wife of Alexander Ferguson, for, disappointing as it may be to shatter the belief in an immortal love story, she did not marry the man to whom she was said to have given her promise true, but the son of a neighboring laird.

Annie Laurie was the daughter of Sir Robert Laurie, and her birth certificate is still in existence in her father's handwriting to the following effect, he having apparently forgotten the surname of the minister who baptized her.

"At the pleasure of the Almighty God, my daughter Annie Laurie was borne upon the sixteenth day of December, 1862 years, about six o'clock in the morning, and was baptized by Mr. George ——, minister of Glencairn."

At what time William Douglas entered her life is not known except that she was in her early teens when he penned his poem. Of the writer little is known, except that he was something of a wanderer, a soldier of fortune, and visited the Laurie family at Maxwelton House—the place where the braes are bonnie. Maxwelton House was an imposing place, having previously been the ancestral home of the earls of Glencairn. The Lauries were not a noble family, the founder of the fortunes having made his money as a merchant in Dumfries, and it may be that even in those days there were earls who were obliged to sell their estates to the new rich.

As all the world knows the first verse of the song reads:

Maxwelton's braes are bonnie,
Where early fa's the dew,
And it's there that Annie Laurie
Gie'd me her promise true,
Which n'er forgot will be,
An' for bonnie Annie Laurie
I'd lay me doun an' dee.

✧ ✧ ✧

MISS LAURIE was 28 years of age when she married Alexander Ferguson, who came of a very old family prominent in Scottish history since the thirteenth century. She must have exercised as great fascination over him as she had done over William Douglas because the houses of Laurie and Ferguson were as politically divided as were the houses of Montagu and Capulet. The Fergusons were Covenanters; the Lauries were violently opposed to them. Be that as it may, Annie made a favorable impression on the Ferguson family and lived on the utmost terms of amity. She outlived her husband by many years, dying at the age of 82. Parts of her old home of Maxwelton still exist, the house, or castle as it really was, having been burned about 200 years ago. A portrait of Mr. and Mrs. Alexander Ferguson exists, according to a writer in the Milwaukee Journal, and a visitor describes Annie as follows:

"Annie's hair is dark brown, and she has full dark eyes—it is difficult to say whether brown or deep hazel. At any rate, they are not blue. Whoever doctored the second verse of the original song had apparently no knowledge of this portrait, for you all know he has given Annie a 'dark blue e'e.' The nose is long and straight; the underlip full, as though 'some bee had stung it newly,' like that of Suckling's bride. A true Scotch face, of a type to be met any day in Edinburgh or any other Scotch town. She is in evening gown of white satin and she wears no jewels but the pearls in her hair."

What became of William Douglas is unknown. One story is that after he was jilted by Annie Laurie, assuming they had made the bargain, he went to Flanders as a soldier and was killed. His poem was published in a book of ballads, but did not attract much attention until set to music. But it was long forgotten until it suddenly returned to fame during the Crimean war when the Scots soldiers sung it around their bivouacks at Alma, Balaclava and Inkerman.

ONE PRIME MINISTER.

(Edmonton Journal)

THE ENCYCLOPAEDIA Britannica states that "prime minister" and "premier" are synonymous. There is no reason why they should not be regarded so in Britain, where there is only one person to whom to apply either term. But in Canada it is desirable to have a distinction made, with the first title confined to the man who presides over the Cabinet at Ottawa and the second applied to the heads of the various provincial governments. This has been the usual practice and it should be adhered to strictly.

HARD TO RECONCILE.

(Toronto Saturday Night)

COPPER PRODUCERS in Canada find it difficult to reconcile the fact that the recent trade agreement between Canada and the United States failed to reduce the duty of 4 cents per pound imposed against Canadian copper entering the United States. This 'oversight' is all the more difficult to understand in light of the fact that Canadians are asked to forego their empire preference of 6 cents per bushel on wheat and also their empire preference on motor cars.

Unappreciative

Foremost among the discouraging incidents to which a business man must accustom himself is seeing a secretary yawn while writing one of his snappy salesmanship letters.

"A half of bitter, please, and I'll have to ask you to pour it down because my wife handcuffed me to stop me nipping out and having one."
—Humorist.

• The Right Place For Col. Drew

LESS THAN A WEEK before the convention which is to choose a provincial Conservative leader as successor to Hon. Earl Rowe, the latter has initiated a controversy with Lt.-Col. George A. Drew, former party organizer and present candidate for the leadership. Study of Mr. Rowe's statement as to the circumstances of Col. Drew's resignation last April, says the Woodstock Sentinel-Review, and of the latter's reply to Mr. Rowe, makes it clear that there is but one important point at issue. Rowe says that Drew insisted upon consideration of a coalition with the Hepburn government, and declared the time had come to end two-party government in Ontario. Drew has produced his letter of resignation, in which the C.I.O. was chiefly discussed, and which concluded with expression of a hope that the writer and Mr. Rowe would yet find themselves in harmony on this issue. Drew did express the view that a coalition could most effectively deal with some other issues, including Hydro, civil service reform and—if we recall correctly—succession duties. But he also said that he retained his confidence in the general principles of the Conservative party, and does not seem to have had any desire or expectation that its identity would be permanently submerged.

There is not, therefore, a great deal over which to quarrel, but the incidence of Mr. Rowe's statement at this particular time is taken by Col. Drew as a direct attack upon his qualifications for the leadership, and he alludes to "poisoned arrows" or something to that effect, and to machinations on the part of what he terms "the old gang." Possibly the really important feature of the affair is that it casts grave doubt upon the ability of Col. Drew to lead, in event of his election as leader, a united party. In that respect, it would appear that Hon. Earl Lawson has more to offer.

Of late, one encounters a trend of thought in some quarters that Col. Drew is the local man to fill the post of military critic in the House of Commons, where the Conservative party for some time has lacked a competent specialist. Already he has done more outside of Parliament than any critic inside. His association with military and defence affairs has acquired further prominence from the Bren gun enquiry, and it would be difficult for him to discontinue that association even if he would. That his commitments to federal affairs should be made to serve both the Conservative party and George Drew seems to be the hope of many, but as a provincial leader he would have to stick somewhat closely to provincial issues. Those who argue along this line suggest also that lack of House experience would be a handicap, as would his evident personal hostility to the premier. They think Col. Drew should put himself in line for a federal seat, so that he could carry on in Parliament the work he has begun outside, and in event of a change of government become Minister of National Defence.

Letters To The Editor

Correspondents Discuss Various Topics

CHRISTMAS 1938

Editor Examiner:

Sir,—I am wondering—how can we celebrate Christmas without being hypocrites? I do not wish to be unduly pessimistic but there lies the note under my fingers and I must strike it even if it does sound dismal or false. We still have wars and preparation for war while violence seems to increase its momentum downward carrying numbers of our young folk over the precipice.

The persecution of the Jews is another horror we have to face. Edwin C. Hill in his article in the Examiner on Saturday gives us a picture of them, men, women and children, dying in ditches, desperate from cold, hunger and thirst, while German and Czech guards refuse them food or water.

Horror grips me as I visualize these mothers beholding their little ones perishing and again I ask "How can we keep Christmas," the birthday of Jesus the Saviour born of a Jewish maiden whose birth was announced by angels to the shepherds in the fields of Bethlehem as a momentous event and upon which Mary, His Mother, pondered as the shepherds related their experience of a vision of angels, although she herself knew He was to be called Jesus and the Son of the Highest, but her secret was no secret now—it had been made known to others.

This morning a minister over the air related the case of a little boy in a department store picking up a little wooden image of the Christ Child, part of a manger scene; but his mother was hurrying him along saying you don't want that, it's only a picture of the Christ Child. Yes, only—to her, but perhaps more to a child heart.

Oh yes, how we crowd Him out in our rush at Christmas time, and may I add right here—how our merchants have commercialized Him. They dress up a man as "Santa Claus" because it is good for trade, but when God came to earth in the person of Jesus He came to give and not to get. He came to save, to give life, for mankind was dead in trespasses and sins and are we not now to a great degree dead as to spirit but alive to all that is not good.

Thanking you, I remain,

Yours truly,

"FIDEI DEFENSON."

Peterborough, Dec. 6.

VALUE IN WHEAT

Editor Examiner:

Sir,—This reader was attracted by that Examiner editorial "They Speak in Millions," in the course of which reference was made to the distribution of $100,000,000 among non-farm hands, when 250,000,000 bushels of Canadian wheat moves into the international market.

The editorial made me think, and I suppose that is as high a tribute as a reader can pay? At any rate, Mr. Editor, here is what I thought: A Toronto journal was making reference to the $165,000,000 worth of 1938 "Canadian Gold" and concluded it was a major factor in "giving Canada a metal rather than a wheat economy." While the words look brave, I looked beneath their surface, and found the contrast as between "a metal rather than a wheat economy" a spurious one. The reason can be compressed into a few words. If we didn't recover a fine ounce of Canadian gold in 1939, it would be a serious blow to Canadian economy—but the country would soon adjust itself to the loss.

Can any reader visualize the paralysis that would grip urban Canadians if the grain tonnage disappeared It is the axis upon which the Dominion turns. The fact that there does not appear to be a "living wage" for the wheat farmers, having rendered such pivotal services, is another matter. Those millions of tons of grain move thousands of miles over rail, lake and ocean! With unfailing regularity, three or four times daily, the farmer serves the goldminer,—and the best of mines would soon cease to function were the boys not called "to the cookhouse door." Unfortunately the wheat farmers (and most other farmers!) do not see or handle enough of the gold miner's harvest to know what it looks like. Moreover, I find it very curious to reflect upon the fact that when Canada was producing 10 per cent of today's gold, the words "unemployment relief" were seldom heard—but our wheat farmers were prosperous!

There is no escaping the results of denying purchasing power to the 5 million Canadians "down on the farm." Mining, tourists, newsprint, manufacturers, are all of major importance to our economic and social health—but the great mother industry of "agriculture" outweighs them, for they are collectively dependent upon it.

BAY STREET.

Toronto, Dec. 5.

THE FLOWERS ARE GONE

The flowers are gone, I saw them die.
No more their beauty charms my eye
Upon a morning fair.
No more their sweetness floats about
On summer evening air.
But fuscias on my window sill,
White lilies in a dish,
Bittersweet and evergreens
Are all the heart can wish
In a winter bouquet
To chase away the gloom
When the early evening shadows
Fill my living room.
So till springtime comes again,
My vigil I am keeping.
I know the flowers will bloom again,
They are not really dead—
Just sleeping.

A. GERTRUDE DAVIES.

Hard To Believe How Time Flies

DECEMBER 7

1908 William Hessell of Berlin, Ont., is given three months in jail for robbing the C.P.R. station.

The William Hamilton plant reopened today with a working force of 45 after having been closed for over a year.

Wilfrid Gribble, provincial organizer of the Socialist Party of Canada addresses a meeting in the Union Hall here.

A bylaw to borrow $30,000 for the purchase of the Exhibition grounds by the city will be presented to the electors at the January election.

F. Buntin has been elected president of Lansdowne Lodge S.O.E. which holds its twenty-fifth annual meeting.

1918 For the first time this winter the thermometer dropped below zero this morning when a mark of two below was reached.

Fifty men are being given employment on the extension of the street railway south on Monaghan Road from Charlotte St.

Students of the Normal School are the guests of the Epworth League of George Street Church.

There is only one case of scarlet fever in the city at present and no diphtheria.

Col. J. W. Miller is chairman at the Y.M.A.C. Victory convert held in Victoria Hall.

1928 J. J. Turner has been elected president of the Peterborough Kiwanis Club.

County council inspects the Young's Point and Buckhorn bridges.

C. R. Stevens, Canadian trade commissioner for South Africa is guest of honor at Chamber of Commerce banquet.

H. A. Graham, Grand Knight of the Grand Black Chapter of British American addresses members of Weir Black Preceptory.

John I. Allan is chosen as president of the Peterborough Life Underwriters' Association.

A Bible Message For Today . . . .

AND on the seventh day God ended his work which he had made; and he rested on the seventh day from all his work which he had made.—Gen. ii, 2.

✧ ✧ ✧

Thou, even thou, art Lord alone; thou hast made heaven, the heaven of heavens, with all their host, the earth, and all things that are therein, the seas, and all that is therein, and thou preservest them all; and the host of heaven worshipped thee. —Neh. ix, 6.

✧ ✧ ✧

I will praise thee, O Lord, among the people: I will sing unto thee among the nations. For thy mercy is great unto the heavens, and thy truth unto the clouds. Be thou exalted, O God, above the heavens; let thy glory be above all the earth. —Ps. lvii, 9-11.

✧ ✧ ✧

The Lord shall reign for ever and ever.—Ex. xv, 18.

TIME FOR PEACE.

(Toronto Financial Post)

IT IS HIGH TIME Mr. Hepburn and Mr. Bracken smoked the pipe of peace together.

After all, they are neighbors. They are both heads of great provinces mutually dependent on each other for prosperity; mutually concerned about preserving the national well-being.

If Mr. Hepburn is serious about giving leadership to solve national problems he will take steps to get acquainted with Western Canada, British Columbia and the Maritimes. If he knew their problems better he would be less ill-tempered in his comments on the public appeals of men like Mr. Bracken.

MOTHER'S AGONY.

(Christian Science Monitor)

MUSSOLINI'S WIFE is said to be almost violent in her hatred for war. Her sons have been militarized over her outraged protest; the youngest boy, 11, is drilling and looking forward to a career in the army. She is speaking the language of motherhood. The tragic futility of bringing sons into the world to be seized by somebody bent upon conquest and slaughter in coveted lands is almost too much for the spirit, flesh and blood to bear. Women have never fought much in wars, but they know more about war than men do.

A Bit of Nonsense

A Moral

It is said that hunger may cause dangerous driving. So may a satisfied thirst.

"It's the most colourful tree we ever dressed"
"Thanks to those gorgeous Sweet Caps!"

SWEET CAPORAL CIGARETTES

"The purest form in which tobacco can be smoked."

Grant Of $200 Is Made Rink At Campbellford

(Examiner Correspondence.)

CAMPBELLFORD, Dec. 7. — A grant of $200.00 is to be given C. H. Davidson, manager of the local skating arena, council decided at their meeting held on Monday. Howard Davidson, who addressed the council said that the skating would begin earlier this year and asked that the grant be increased from $150.00. P. H. MacMillan strongly disapproved the grant stating he would support the $150.00 but failed to see why any increase should be made.

"It's the taxpayers money you are spending and we can't run our business on the same basis as Belleville and Bowmanville," he intimated, when it was pointed out that it was customary for these towns to rebate the full amount of taxes in order that children should have free skating and hockey practice.

Condemning the compulsory pasteurization law as an unwarranted invasion of personal freedom, the council went on record as being opposed to the legislation which comes into effect in January. The resolution forwarded by the National Milk Producers and Consumers association was endorsed on motion of Deputy Reeve Locke and Councillor Battisby.

Fixed Assessment

An application for a fixed assessment for a company to be known as the Trent Dehydrated Products Limited, was deferred until a special meeting. The company which it was revealed, had as yet not been incorporated, was asking for a ninety-nine year lease on a lot located on Second street on which it was the company's intention to erect a plant. The company also required a fixed assessment of $1,000.00 for their plant.

Mayor Long revealed the plant at which alfalfa meal would be dehydrated would probably employ about forty men during five months of the year and from eight to sixteen during the balance. The company is a subsidiary of the Blatchford Calf Meal Company of England stated the Mayor.

A request for information regarding the duplex frame house situated at the north end of Front street near Market, was made by Bob Robinson, who represented the Loyal True Blue Lodge. Chairman of the town property committee, James L. Dories, stated that $7,500 was being asked for the property on which another offer had already been made.

Place Names on Cenotaph

Permission to cut a large tree on the Plumpton property on Inkerman strete was granted James Wilson. The name of veterans of the Fenian Raids, Northwest Rebellion and Great War are to be added to the base of the cenotaph on large cement plaques which are being constructed by A. H. McKeel. Addressing the council, Mr. McKeel drew attention to the fine work which had been done by the caretaker, A. Messenger, during the summer. He claimed that members of the Legion desired to have these names added and that he would do the work himself.

Due to lack of employment there are twice as many families on relief as there were at the same time last year relief officer J. J. Lewis Hay reported. The number at present seeking assistance from the town is between ten and twelve, he stated, and most of these are on for the winter, rather than the occasional type. The tax collector's report disclosed that $50,278.48 had been collected. Before passing the pay sheet council authorized advertising for tenders for the town weigh scales.

Saving $900

PARIS, Ont., Dec. 7—(CP).—Allan Scott, Paris' "one-horse" mayor, was re-elected by acclamation this year, as was the entire town council. A saving of $900 was effected. Mayor Scott drives a horse and buggy in preference to an automobile.

Convalescing After Sickness

After many severe illnesses such as influenza, scarlet and typhoid fever, pneumonia, etc., or an operation, the patient is usually left in an extremely weak, nervous and exhausted condition.

To all those convalescents who need a tonic to strengthen and build up their weakened system we would recommend Milburn's Health and Nerve Pills to assist them back to the full enjoyment of robust health. They supply the elements so necessary to build up the shattered nervous system, and bring back bodily strength and vigor.

A trial will convince you of their merits.

The T. Milburn Co., Ltd., Toronto, Ont.

"At Last I've Found Relief from Distressing HEAD COLDS"

You, too, will pay tribute to good old Mentholatum and its quick results in relieving head colds, nasal catarrh and asthma. Treat that cold at once . . . before it becomes dangerous. Use Mentholatum tonight. Insert a little in each nostril and inhale deeply. See how the soothing antiseptic vapours of this healing balm reach to the farthest nasal passages . . . relieve nasal discharge, stuffiness and irritation . . . soothe inflamed membranes . . . clear those clogged breathing channels and help keep them clear. Get a 30 cent tube or jar of Mentholatum today. Use it tonight. *Relief guaranteed or money back.* A9

Figure in $2,000,000 Suit

Multi-millionaire Harold F. McCormick is shown with his bride as they recently arrived in Los Angeles. Mrs. McCormick is the former Adah Wilson, who nursed McCormick through a long illness. McCormick has now been named in a sensational breach of promise suit filed by Mrs. Olive Randolph Colby (inset), widow of the New York sportsman, Howard Colby. In her complaint, Mrs. Colby charges that McCormick proposed marriage to her in 1933. She is suing for $2,000,000.

Name Of David Fife Will Live As Long As Wheat Is Grown

The granite column in a small Otonabee township cemetery marks the last resting place of David Fife, but his name will live as long as wheat is grown in Canada.

With these words the curtain was rung down on the talkie-reel, The Kinsmen, shown under the auspices of the Men's Association of St. Paul's Church in the Sunday School auditorium Tuesday night.

The picture was produced by Cockfield Brown of Toronto for the Canadian Wheat Board during the past year and was shown for the first time in Toronto last week Last night was the second showing and it now goes to England as a goodwill messenger to show how their Kinsmen in Canada produce the golden grain that goes into the making of British bread.

The motion picture shows clearly each step in the great wheat industry of Canada but the romantic story of David Fife, pioneer Otonabee township farmer and how he first grew the wheat that bears his name forms the basis for the story.

Tale Of Courage

The story of Red Fife wheat is a tale of courage, an epic of pioneer days in Otonabee when the first settlers hacked away at the forest to clear land for farming. David Fife with his wife had been living on a small cleared section for a few years when a friend in Glasgow, Scotland, mailed a small package to them which contained about a quart of wheat. The grain, according to a letter enclosed, had been taken from a ship docked in Glasgow harbor with a cargo of grain from some Galician port.

In the firm the first picture shows the package being opened and inside is a Scot's tam filled with wheat and the letter nestling among the grains. A few scenes are shown of the Fife farm in Otonabee township where descendants of David Fife still live, with Edwin Fife, a grandson and J. J. Duffus, M.P., walking across the farm. The scene then shifts to the Fife Cemetery in Otonabee township where tombstones mark the graves of the Fifes and many of their children.

No more pictures are shown of the Otonabee farm or the Fife family but the reel then goes on to picture the wheat growing sections of the prairie, and modern machinery, cutting and threshing the crop of wheat. Elevators in all provinces to which the grain is taken are shown, along with all of the tasks incidental to the delivery of wheat. Vancouver, Churchill and Montreal with their harbors, elevators and grain laden ships are beautifully filmed.

To Old Country people the picture gives a little tug at the heart strings, for its shows young Englishmen working on the prairies and jumping up eagerly from the noonday meal in the wheatfields when the mail arrived at midday. One husky looking chap receives a newspaper from home, the Manchester Guardian, along with a letter from his sweetheart. Again a rather touching incident is recorded as the farm laborers gather in the bunkhouse following the evening meal, unshaven and weary, and one tall young Scot sings the "Hills Of Home" while his companions accompany him on guitar and accordion.

They Are All Kinsmen

Thus does the picture not only clearly show the wheat industry in every stage but would impress on the minds of an audience in the British Isles the thought that these Canadians are kinsmen, and the products of Canada are worthy of prefrence on the British market.

The photography is excellent and the reel takes forty minutes for a showing. Last night the audience was keenly interested, and their enthusiastic reception of the film augurs well for its success in England.

J. J. Duffus, M.P., who spoke after the film had been shown gave a brief sketch of David Fife and his early life on the Fife homstead. After explaining how the wheat sample had been obtained, he said the grains were planted and watched carefully all during the summer. One day when Fife was busy clearing the land, his wife glanced through the cabin window in time to see most of the stalks of wheat disappearing down the throats of their oxen. She arrived in time to save three heads of the precious grain.

During the long winter the grain was carefully hoarded and planted the next year. Success attended the venture and soon there was sufficient wheat harvested to permit samples being given to farmers in the district. Each year more was produced and gradually the grain spread, first throughout Ontario, then down into the New England States and finally to the West. Its introduction is estimated to have advanced the development of the great Canadian West half a century because it was not until more than twenty-five years later that Marquis wheat, a superior variety was produced.

"This picture should be a source of pride and inspiration to every resident of Peterborough county. In short we should remember how great a contribution this humble Scottish farmer has made to the growth and development of Canada. It was perhaps the greatest single contribution since the first settlers arrived," said Mr. Duffus.

Now Time for Action

Mr. Duffus urged that now was the proper time to make a concerted effort for a suitable memorial to this courageous and far sighted Otonabee township farmer and his good wife. He said no better place could be found to start the movement than at such a gathering, and Roland Denne after asking that Mr. Duffus make his suggestion a motion, seconded it, and a committee will be formed to push the idea.

Dr. J. J. Craig, president of St. Paul's Men's Club called on the Rev. Dr. A. T. Barr, to extend a welcome to the audience of more than 200. He tendered a special welcome to members of the Fife family, many of whom were in attendance, to members of the city and county councils, and mentioned H. B. Cowan, J. J. Duffus M.P., and Roland Denne.

It was peculiarly appropriate to have Rev. Dr. Barr tender the welcome. He is a Scot and explained that he was a native of Fife Scotland. Dr. J. J. Craig, the chairman, is a native of Edmonton, Alberta, and thoroughly familiar with the growing of wheat. During the evening the Scottish theme was carried further when Jack Smith and Bob Hendry, top notch entertainers, sang the "Crooked Baubeen" and other songs.

H. B. Cowan introduced H. H. Webb of Toronto to the audience. Mr. Webb directed the production of the picture He explained to the gathering that Peterborough was his home town, and that at one time his father had been minister at Murray Street Baptist church. Edwin Fife, grandson of the late David Fife, was introduced and took a bow before the audience.

Alderman James Dutton was called on by Dr. Craig to express the appreciation of the audience to Mr. Webb and the operator of the motion picture machine, Jack Chisholm. Alderman Dutton described the film as a creditable piece of work and he said the story of Red Fife wheat was perhaps one of the most romantic tales he had ever heard. Dr. Craig in passing along the vote of thanks added that everyone present stay and enjoy a lunch which was served by the men.

COE HILL

Mr. W. R. Buchanan has accepted the invitation to the Coe Hill circuit to succeed Rev. A. C. McCallum. Mr. Buchanan, B.S.A., is a graduate of the University of Toronto. His duties commence the first Sunday in December.

Mr. and Mrs. Herbert LeHigh motored to Kinmount on Sunday, visiting the Rev. Mr. LeHigh.

The Rev. Mr. Wellington of Toronto occupied the United Church pulpit on Sunday evening. He spoke in the interest of the Temperance Federaton and solicited support.

Messrs. Frank and Bob McCaw also Bert Giles, employees in Haliburton lumber camps, visited their respective homes on Sunday.

Miss Ella Urbach, who is taking up hair dressing in Windsor, is spending a few days at home.

Mr. Jack MacKillican of Belleville is spending a few days at the home of his sister, Mr. and Mrs. Herbert Bullied.

Mr. and Mrs. Mack Parks of Ormsby visited at the home of Mr. and Mrs. George McCaw on Saturday.

Chief Would Toss Daughter Off Reserve

MONTREAL, Dec. 7 (CP)—The paleface must go from the Caughnawaga Indian Reservation, Chief Joe Delisle says, and he makes no exception of his own daughter who married a white man.

He denounced "trespassers" on the reserve at a tribesmen's council and last night the chief told how his demand for a purge would stretch into his own family. "Even my daughter must go," he said to the assembled braves.

Re-opening a fight that has been going on intermittently since 1879, Chief Delisle demanded none but Caughnawagas should live on the reservation across the St. Lawrence River from here. To Jude Thibault, Indian department inspector at the meeting, he addressed a request that the department of Indian affairs authorize banishment of 35 persons who he said were not legitimate members of the tribe.

The chief cited the Indian act and treaties dating back to the time of the French occupation to make good his contention none but tribal members should be allowed on the reservation.

Banishment of the trespassers—26 whites and nine Indians from other tribes—would aid somewhat in alleviating what he termed distress and squalor among the Indian, he claimed.

Have the Power.

The Indians had the right to keep all but their own tribesmen off the reservation, he said. "We have the power by law to send the Indian agent away. He is not an Indian, he has no right to live here. We threw the agent out once before and we can do it again."

Tribal fires were smokeless in many cases because of lack of wood, he continued. Relief payments were low and there was much suffering among the 300 members of the tribe.

Silencing the braves with a shout when they applauded and stamped their feet in encouragement, Chief Delisle said: "This is not a show. All we want is justce. We are not politicians and we do not want to have to play politics. All who are not members of the band must be ejected from the reservation."'

"Why," he continued, "we even have negroes and Chinamen here." He added some persons in the hospital on the reservation were not Indians.

Seymour's Deputy Is Acting Reeve

TORONTO, Dec. 7. — (CP).—Heavy, wet snow, driven by a southeasterly wind, fell on Toronto this morning. Though the big flakes melted as they hit the pavements, the snowfall appeared likely to continue throughout the day. Temperatures at 8.30 a.m. were 35 above zero.

The snowfall was expected to hamper training practices of the Winnipeg Bombers, the west's entry in Saturday's Canadian football final, at Oakville, 15 miles west of Toronto, though the weather bureau declined to forecast the snow would continue throughout the day. Toronto Argonauts, Eastern Canadian finalists, also are expected to have a muddy field for to-day's workout.

The weather forecast for to-day and to-morrow is "occasional rain or part snow." The meteoroligical service declined to predict probable weather for Saturday's big game.

Protect Yourself:

Build up your body-strength with the goodness of the prime Beef in

38-13

BOVRIL

Sally Clark Becomes a Bride

Sally Clark, 18, sister-in-law of John Roosevelt, youngest son of President Roosevelt, and her husband, George Xavier McLanahan, 26, wealthy New York socialite, are pictured as they arrived for their wedding reception at the Back Bay, Boston, home of Dr. and Mrs. George Clymer, uncle and aunt of the bride. Sally and George were married before 1,000 guests in the fashionable Emmanuel Church, Boston. The newlyweds left for a Hawaiian honeymoon.

Mrs. E. Roberts Heads Campbellford W.M.S.

(Examiner Correspondence.)

CAMPBELLFORD, Dec. 7. — The W.M.S. of St. John's United Church held their election of officers as a special feature of a Christmas luncheon and meeting held on Monday. Nearly sixty members were present and the election of officers was conducted by Rev. Harold B. Neal. The program was in charge of Mrs. E. C. Roberts, and during the business portion of the meeting the annual thankoffering was received. A letter from Mrs. Emery of Readlyn, Sask., acknowledged the bale and stated the various purposes which it had served. Another feature wa sthe presentation of slides depicting the Lammand Hospital which served an area in which were 50,000 people in the Province of Alberta. Mrs. A. D. Bennett's group of eleven which had had the highest aggregate attendance throughout the year were guests to the rest of the association which supplied the lunch.

The officers were elected as follows: Honorary presidents, Mrs. H. B. Longmore, Mrs. George Hammond, Miss Wood. Mrs. Rannie, Mrs. W. H. Ashton, Mrs. A. Bonney, president, Mrs. E. C. Roberts; vice-presidents, Mrs. H. B. Neal, Mrs. A. J. Armour, Mrs. C. W. Palliser, Miss Jordan; secretary, Mrs. A. D. Bennett; treasurer, Mrs. G. A. Kingston; corresponding secretary, Mrs. J. Mitchell; secretary of Christian Stewardship, Mrs. J. D. Mills; Temperance secretary, Mrs. R. Wragg; Supply secretary, Mrs. H. T. Free; Mission Monthly secretary, Mrs. Buchner; secretary of Literature, Mrs. E. Stillman; press secretary, Mrs. C. W. Turner; secretary of Flower Fund, Mrs. C. W. Palliser; Mission Band leader, Mrs. A. G. Watson; pianist, Mrs. A. G. Watson; assistant pianist, Mrs. A. Southworth; auditors, Mrs. George Hammond and Mrs. S. L. O'Hara.

Britain May Widen National Register

LONDON, Dec. 7—(CP).—Possible extension of the Government's voluntary national register to provide for the registration of property useful for national defence was indicated in the House of Commons at the close of last night's debate.

Sir John Anderson, Lord Privy Seal, who spoke for the Government as sponsor of the project, made the following statement immediately before adjournment of the debate until to-day:

"As minister for civilian defence, I conceive that I have the responsibility laid upon me which extends to considering how the financial and economic structure of the country can be braced, having regard to the narrowed margins of taxable capacity to meet the shock of a major war. . . .

"In interpreting civilian defence in its wider sense, that important problem has been little explored. When examination of the problem has gone rather further than it has, this question of the registration of property, small and large, will assume a most different aspect in the eyes of the Opposition than that which it has presented up to the present."

Sir John's statement, followed warning by Clement Attlee, Labor leader, that the country would not accept mobilization of manpower without a corresponding mabilization of wealth.

Waterman's for Christmas

A Complete Set $5.00

THE PERFECT GIFT

- Gold Filled Mountings.
- Variety of Colours.
- Boxed Like Jewels.

Yet pen and pencil together cost no more than many a pen alone.

Waterman's fifty-five years' experience is your lifelong guarantee.

Sold Everywhere

EXCESS ACID SPOILS COFFEE!

$3.75 black trim Kitchen Range Model, 6-8 cup,

(red slightly higher). New, graceful upper bowl handle . . . unnecessary to touch hot upper bowl. Pyrex Brand Glass.

Boiling, "perking" too long brings out *excess acid* — makes coffee taste bitter, often upsets digestion. Silex-brewed coffee is rich, perfect and free of *excess acid*. See the new models just out!

Kitchen Range Models, $3.75 up; Electric Table Models, $6.45 up; Anyheet Control Models, keep coffee any heat, $7.75 up. 2 to 12 cup sizes

THERE IS ONLY ONE Genuine SILEX

HUBERT CHOWN HARDWARE 417 GEORGE, OCD EXAMINER BLDG

DON'T MISS THIS GRAND XMAS GIFT OFFER!

Absolutely Free Trojan Electic Food Mixer

With the new Vitrock Bowls and Attachments 3 complete machines combined in one Complete 19.95

- Beats - Mixes - Whips - Stirs.
- Blends-Creams.
- Fruit Juice Extractor.

WITH EVERY PURCHASE OF THE NEW 1938 FRIGIDAIRE FROM NOW 'TILL JANUARY 1st

- A two-fold gift of joy and savings. Let Frigidaire glorify *her* Christmas . . . *her* kitchen . . . and *your* good judgment.

ARRANGE FOR CHRISTMAS DELIVERY *Now!*

NEW EASY TERMS!!

All we ask of you is a small payment down and no other payment until April 1st.

Buy Now! Ask for A Demonstration!

Let This Be Her Gift for Christmas!

T. J. CAVANAGH

434 GEORGE ST.

Frigidaire Store TEL. 3075

Leave Grand Jury At 13 Men Or Abolish It Entirely Is Advice Of Judge O'Connor

Judge However Voices Approval Of System As It Is At Present

"The suggestion made recently by the Peterborough County council seeking to have the size of grand juries reduced from 13 to 7 members may have merit but I feel the time honored system which has not only been used in Canada but the countries of Great Britain should be retained. Either leave the grand jury at 13 members or abolish it altogether". In these words Judge L. V. O'Connor of Cobourg gave his opinion of the recent resolution, as he addressed the grand jury at the Court House Tuesday afternoon as the December Sittings of the County Court got underway.

Judge O'Connor all through his address to the grand jury voiced approval of the existing jury system. He pointed out however that the feeling, approving of abolition of grand juries, seems to be growing, and he added it remained to be seen what legislation if any will be passed.

Two Criminal Charges.

There are two criminal charges listed which go before the Grand jury for consideration. One is a charge of drunk driving against Michael Murray of this city and the charge arises out of an automobile accident last summer when it is alleged a car driven by Murray collided with another auto owned and driven by Robert Hewett. The other charge is against Pierce Nicholson also of this city and concerns a serious offence involving his own daughter. Fred J. Overend was selected by the Grand Jury as their foreman and the judge's address to the jury was as follows:

"Twice in every year jurors are called together in the County Court and in the Supreme Court sittings to deal with, consider and pass upon infractions of the law. The jury system sprung up from the ages, and its actual origin is shrouded in mystery. However the jury system as we know it today had its beginning with the signing of the Magna Carta. In the time of Henry II, they had a system of trial which was far from being uniform. It arose out of the confusion of the times and was a system engineered by the King and the Lords. The rights of the common people were not given the consideration they receive today.

"This system of trial was peculiar. One style was that of trial by battle, that is the two principals would decide to fight. Then there was trial by ordeal, when the guilty party would jump into a river and if he was able to swim ashore he was guilty of the offence.

"In the time of King John on June 15, 1215 the Barons with a show of force demanded a charter setting forth the people's rights. King John acquiesced, and the Magna Carta was signed."

"This charter is one of the greatest articles of civil liberty ever framed. Because of it we enjoy personal and civil liberty today. King George VI and all the judges throughout the British countries feel that one's personal liberty is his most prized possession.

"In the Magna Carta there is a clause dealing with juries. This was the real establishment of the jury system whereby every man charged with a serious offence has the right to be tried by a jury of his peers."

How Jurors Selected.

Judge O'Connor explained how the grand jurors are selected under the Juror's Act. "You have been chosen because the heads of the municipality have confidence in you," he said.

"Your primary duty is to consider the criminal charges that may be presented. You are not trying the cases, merely reviewing the evidence presented by the Crown and decide if there is sufficient evidence to put a man on his trial."

"There has been a great deal of talk and criticism against retaining grand juries. I have always felt that the jury system as we have it should be retained. A man's liberty is a precious thing."

"Much might be said against the jury system. Some say it is expensive and are urging the cutting down of expenses all along the line but particularly in the administration of justice. They say we can get along very nicely without grand juries. Other critics point out that under the existing system we have magistrates who know their law, fair minded crown attorneys who have the interest of the accused person at heart, and also that a prisoner has the option to be tried by judge and jury or judge alone. This feeling of abolishing the grand juries seems to be growing and it remains to be seen if there will be any legislation passed."

"It is customary for the grand jury to inspect the county buildings. I might point out that this has been done twice already this year. If you feel the other grand juries have done a thorough job you may eliminate this part. You may make your own choice."

Pigeonhole Presentments.

"In my county any recommendations made to the county council by grand juries receive no attention. The presentments are pigeon holed and nothing is done. Committees are appointed to look after repairs and equipment and these buildings are inspected by government inspectors. You may spend money inspecting these buildings and the expenditure would not be justified."

He expressed pleasure at the fact there were only two criminal cases on the list.

The two civil actions listed for jury trial were settled by agreement. One was McManus versus Stevens and the other Whittington versus Lampman. Other non jury civil actions will be tried on dates to be set by the Judge.

The personnel of the grand jury is as follows: John Coons, Henry Wannamaker, Henry Weir, James Savigny, Bruce Gillespie, Chester Hamilton, George Humphries, Russell Little, D. G. H. Melton, Ray Moore, Fred Overend, Norman Patterson.

Berlin Press Brands Carol's Friend Lupescu 'Ugly Jew'

Berlin, Dec. 7 (AP).

PROPAGANDA Minister Joseph Goebbels' newspaper Der Angriff pursued its anti-Jewish campaign today by publishing a photograph of Magda Lupescu, close friend of King Carol of Rumania, only 13 days after the king was Chancellor Hitler's honored guest.

A front page picture of Mme. Lupescu and her father was captioned "Ugly Jews." The remainder of the newspaper's first page was devoted to "the story of a king and his Jewish lady."

As related by chief editor Kurt Kraenzlein the story was a modernized, Nazified version of the Bible book Esther. At its conclusion Kraenzlein averred "to anybody who can read between the lines, the book of Esther reads like an actual occurrence of our time." No modern name was mentioned however.

Bethany Auxiliary Elects Officers

(Examiner Correspondence.)

BETHANY, Dec. 7.—The Women's Auxiliary of St. Paul's Anglican church held its meeting on Thursday afternoon at the rectory. Sixteen members and one guest were present.

Rev. A. R. Holden conducted the opening exercises. Mrs. A. H. Monk tendered her resignation as secretary which was accepted with regret.

The election of officers for the coming year resulted as follows: President, Mrs. A. R. Holden; treasurer, Miss W. Nesbitt; secretary, Mrs. Roy James.

Committees for the different sections of the bazaar were named: Fancy work, Mrs. C. Reynolds and Mrs. Herbert Kennedy; staple goods, Mrs. Cairns and Mrs. Foster; Mrs. Porteous will look after purchasing of wool for knitted goods.

The sum of $50 was voted to wardens for immediate demands.

Mrs. McCartney invited the ladies to meet at her home for the January session. At the close of the meeting the hostess with assistants served tea..

Windsors Attend Service

The Duke and Duchess of Windsor are pictured here leaving the American church in Paris after attending Thanksgiving services. Both the Duke and the Duchess appear to find their Boy Scout guard of honor interesting.

Chinese Fliers Bomb Japs At Nanking

SHANGHAI, Dec. 7—(AP).—The Japanese Army spokesman said today extensive air raids against Chinese troop concentrations south of Lake Tungting, Huan Province, had shattered General Chiang Kai-Shek's attempt to organize a counter-offensive against the Yochow and Pinkiang sectors.

The spokesman reported the Chinese were digging in around Pinkiang in an effort to halt the Japanese drive.

Foreigners at Nanking confirmed reports a squadron of Chinese planes bombed Japanese military concentrations at the former Chinese capital Dec. 3 and 4. The amount of damage was unknown. This marked the first Chinese air raid against Japanese positions in many weeks.

A Domei (Japanese News Agency) dispatch from Hankow said Chi Kuo-Chen, chairman of the Japanese-sponsored local government, and his wife had escaped death at the hands of an assailant last night.

The assailant, taking advantage of the blackout caused by a stoppage of electricity, attacked the couple as they slept, stabbing both of them.

OBITUARY

MRS. ELIZABETH A. MONCRIEF.

The death of Mrs. Elizabeth Ann Moncrief occurred at her residence, 639 Charlotte street on Tuesday. She was in her 69th year and had been ill for a considerable length of time.

She had lived all her life in Peterborough county, having been born in Zion, Otonabee township, daughter of the late Adam Rutherford and Isabella Buttery. She was a member of Trinity United church.

Surviving are two sons, G. Norman Moncrief of North Monaghan and S. Earl Moncrief, Peterborough; one daughter, Mrs. Hazel Beatty, at home; also one brother, Sidney A. Rutherford of Zion.

The funeral will be held on Thursday afternoon at 2 o'clock from the late residence, Rev. G. S. Easton of Trinity United church, officiating. Interment will be at Little Lake cemetery.

MRS. HENRY BOOTHBY

(Examiner Correspondence.)

COE HILL, Dec. 7.—The people of Coe Hill and district regret the passing of one of their pioneers in the person of Mrs. Henry Boothby, lately of Trenton, who died last Thursday at the age of 80 years.

Mrs. Boothby, a former resident of Coe Hill, was born in the town of Darleston, in England, and was predeceased by her husband some years ago. Mrs. Boothby was an Anglican and took great interest in the Sunday School and church services when able to attend.

She leaves to mourn her loss four daughters and two sons: Mrs. C. Weatherell, of Trenton; Misses Anne, Violet and Myrtle of Cleveland, Ohio; Herbert of Brockville and Henry of Meadow Lake, Sask.; also six grandchildren, Reg Harrison, Marion, Alice and Jack Weatherell and Margaret and Norman Boothby. Other relatives present at the funeral were, Mr. and Mrs. Joseph Hanthorn, Mrs. James Wilson and son Frank, Mrs. Lillian Leveridge, Mrs. Gerald Frannce, Mr. Bert Walsh, Mr. Jack Walsh.

Floral tributes were many and beautiful.. The pallbearers were: Messrs. Albert Tiny, David Moore, William Hanthorn, Charles Muffitt, Thomas Hanthorn, W. N. Gilroy.

The cortege left the funeral home of George H. Cobley, Trenton, on Saturday at 10.30 a.m. and proceeded to the Coe Hill Anglican church, where the funeral service was conducted by Rev. A. Reeding, of Bannockburn at 2 p.m. and thence to the Anglican cemetery, where the remains were laid in the family plot.

Her Last Trip

SOUTHAMPTON, Dec. 7—(CP-Havas). — The 52,101-ton liner Berengaria, once the largest ship in the world, left Southampton Docks today for Jarrow, where it will be broken up.

The ship was bought by Sir John Javis, at a cost of £100,000 ($469,750), in order that the scrapping work might provide employment for men in the depressed area around Jarrow. The vessel has been out of service for about a year.

Nothing Sinister In War Register

LONDON, Dec. 7—(CP Cable). — Compulsory national registration is not necessary to fill gaps in the active and passive defence services of the United Kingdom, Sir John Anderson, Lord Privy Seal, told the House of Commons to-day.

He outlined the government's plan for a voluntary register, which could be changed suddenly to a nationwide compulsory register in wartime, or in anticipation of war. At the same time the Government plans an early drive to fill up the defence forces.

"There is in the register no sinister purpose, no ulterior motive," Sir John declared. "There is nothing to enable some future government to do something prejudicial to the interests of the community. I see no posibility of getting a united nation behind the compulsory system in peacetime, and there is no necessity for one."

PHARAOHS ARE DENOUNCED

Work on uncovering the steps up the sides of the pyramids in Egypt has revealed them to be inscribed with words denouncing the Pharaohs for treating so brutally the laborers engaged in building these tombs.

Korea will developed the Tansen magnesite area, largest of its kind.

Coventry, England, will erect a $500,000 art gallery and museum.

Yesterday's Deaths

(By The Canadian Press.)

Washington. — Paul Y. Anderson, 45, for many years a well-known Washington newspaper correspondent.

Baltimore. — Edward F. Simms 67, race horse owner and oil man.

Wolseley, Sask.—William George Bennett, 64, Canservative member of the Saskatchewan Legislature for Wolseley from 1921 to 1925.

Kansas City. — Mrs. Jennie Stengel, 79, mother of Casey Stengel, manager of Boston Bees of the National Baseball League.

Basle, Switzerland. — Georges Baklanoff, 56, Russian baritone, who formerly sang with the Metropolita AOpera in New York and the Chicago Opera Association.

S. S. Staples Speaks To Fairmount Y.P.S.

FAIRMOUNT, Dec. 7—The Young People's meeting was held Friday evening in the hall with a good attendance.

A solo, "Santa-Fucia," was rendered by Jean Dalnard, and the poem, "Our Country," by Roy Ballantyne.

Mr. S. S. Staples, ex-M.P., was guest speaker, telling of the parliamentary procedures and how the bills were presented and passed. This was followed by a few games and a social hour spent.

Havelock Orders Its Main Street Decorated For Christmas

(Examiner Correspondence.)

HAVELOCK, Dec. 7—The Havelock municipal council met on Monday evening in the council chamber with Reeve Ernest Seeney presiding, and Councillors Squire, Chiles, Forde and Wilde present.

In the correspondence a letter was received from Mr. Sears of the provincial highway department, referring to the matter of the 40 per cent subsidy to complete the sidewalk at the east end of No. 7 highway in Havelock. This matter was left over for the January meeting.

A deputation from the Havelock Albion Club, headed by the president, Harry Ferguson, asked to secure the town hall for the Christmas dance, an annual club event for the past eight years. This year, unfortunately, the municipal nomination meeting, which by statute falls on the last Monday in December, comes on December 26th, the same evening as the club wished to engage the hall. The Reeve and Councillors expressed their desire to co-operate with the Albions and agreed to vacate the upper part of the hall at 8.30 p.m., at the conclusion of the nominations, and resume to the council chamber for the usual nominees' speeches. Wm. Akins, caretaker of the hall, promised that with the aid of a few club members, the hall would be in readiness for the dance by 9 o'clock, the usual period for the dance to commence.

The council decided to supply a cook again this year at Young's wood camp, at $40 per month, and engaged Henry Whitney for the job.

The reeve was authorized to purchase five cords of wood for use in the town hall, similar to that received before this year.

Councillor Wilde was placed in charge of the erection of the Christmas tree and to have same placed on the usual main corner and decorated with colored lights.

William Griffith addressed the council, suggesting that he would like to have his property, now in the village of Havelock, transferred into Belmont township, but no action was taken.

On motion of Councillors Chiles and Forde the relief officer's account and report were received and ordered paid: H. Hoard, $8.00; medical services and supplies 35 cents.

On motion of councillors Wilde and Chiles the following accounts were paid: W. J. Akins, salary and phone, $53.59; Bank of Toronto, hydro town hall, $15.47; R. Sanderson, wood for hall, $14.25; J. A. C. Allan, street and hall material, $19.54; village treasurer, pay sheet No. 117, $8.88; H. B. Puffer, postage and phone, $6.21; D. F. Miller, fees at judge's hearing, re Dr. Holdcroft, $25.00; County of Peterborough, grading, $2.50; Havelock Hydro commission, arrears left at hotel, $19.40.

HALLS--Your Gift Headquarters

Box of 3 Linen **Handkerchiefs** — Fine Quality **50c**
An attractive Box of 3 Fine Irish Linen Handkerchiefs.... Handsomely embroidered in all-white or colorings, and finished with corded or plain hems. Make your selection early from our splendid stock.

Italian Leather **BOOK COVERS** — Embossed Designs **1.00**
An ideal gift for the "hard-to-suit" member of your gift list. Standard size, in Brown, Navy or Blue, with appealing, good-looking embossed designs on the front in various colors. Laced edge finish.

Kiddies' Rayon **PANTIE SETS** — Moodies Quality **1.00**
Fine Knit Undies for Little Girls 6 to 12 years. Tailored styles with applique trim. The Vests are built-up shoulder style. the Panties have cuff knee. White or Budpink shade. Boxed ready for Gift-giving.

Gift Value in **HANDBAGS** — Newest, and Novel Styles **1.00**
A very useful and most acceptable gift. This particular group had many new top handle and pouch styles... some with metal trim, others in fancy grained simulated leather. All fully lined and fitted with change section and mirror.

80 x 100 Brocaded **BEDSPREADS** — An Exciting Gift Value! **1.98**
An exceptionally good special in Spreads that usually sell at 2.49! Rich Brocaded Rayon Mixture, in plain shades of Blue, Gold, Green, Rose and Orchid, or colorfully blended Rainbow Stripes. Note the large size, the low price!

A Christmas Sale **Gordon QUALITY SHIRTS**

"TIEING UP" WITH OUR SHIRT SALE
BOXED TIES — In the Greatest Selection of Patterns **49c**
A Tie Sale just about as exciting as the Shirt Sale. Brand new patterns, designs and colorings in superior quality Ties for such a price. AND, they come all ready boxed for gifts. Stripes, small conventionals, novel checks and fancy allovers in every color that appeals to a man. You can't go wrong on any one you choose, no matter how 'fussy' he is over ties!

SIZES 14 to 17 included
SLEEVE LENGTHS 32-33-34-35

$1.00 EACH
Regular $1.55 Grade or Higher
Much More Than Dollar-for-Dollar Value
MEN'S *Gordon* SHIRTS
Cut to fit,—
- AROUND THE NECK
- ON THE SHOULDERS
- UNDER THE ARMS

...AND THERE'S PLENTY OF ROOM FOR CHEST EXPANSION
EVERY shirt of standard Gordon quality, fashioned from high count broadcloth shirting, from English and Canadian mills. A variety of colors, mostly new spring 1939 patterns. Semi-laundered and fused collar attached styles.
On Sale Thursday, Friday, Saturday
BUY GUARANTEED *Gordon* SHIRTS FOR XMAS

Men's Plaid Wool Scarves
"There's clan to Hall's Scarves" and by that we mean you'll find most all the popular tartans in this group. Soft, fine all wool material in long style with fringe finish. Ideal for any man on your gift list, and the boys will particularly like them. EACH **1.00**

DYED TO MIX OR MATCH **SWEATERS and SKIRTS**
For Mother, Sister, Friend and all those on your list who like smartly tailored wearables in good looking wools.
Each Garment **2.98**
Sweaters and skirts go everywhere these days, and in our selection you'll find the smartest in matched or contrasted colorings . . . Various styles and knits in the soft botany wool sweaters, and a variety of pleated and gored styles in fine wool faille skirts. Shades taken from fashion's palette and brought to you in misses' sizes, 14 to 20.

Save on WINTER Coats
Reduced Prices That Make It Worth Your While to Buy as a Gift!
For Mother, Sister, Wife or Friend
What more practical and useful gift than a stylish warm Coat in the newest fashion, for those on your list who would appreciate such a gift! Coats taken from regular stock, and in some cases drastically reduced. The weather man has been kind to you . . . but had been unkind to us in that we have to make such sacrifices on quality coats. Women's, misses' and half sizes in the lot.
Save 15% to 30% On Every Coat
Each garment perfectly tailored or nubby or suede finished wool materials, fully lined and warmly interlined, and with chamois lining to waist. All trimmed with superior quality furs, adapted to stylings in the newest manner. DON'T FAIL TO SHARE THESE VALUES, even if you have to buy a coat for yourself . . . the savings are well worth sharing.

PHONE 1780 **RICHARD HALL Limited** PHONE 1780

THE TEST OF THE TIMES

During many decades of intimate association with Canada's problems, The Bank of Toronto has held a position of strength. It has contributed in building the Canada which has met the tests of the times. Through close co-operation many of our friends have built soundly and continued to profit by the assistance given by this Bank.

THE BANK OF TORONTO
Incorporated 1855
DW15

The Peterborough Examiner

PETERBOROUGH, ONTARIO, CANADA, WEDNESDAY, DECEMBER 7, 1938

Labor Charge Denied

OTTAWA.—Commissioner S. T. Wood of the Royal Canadian Mounted Police today denied that R.C.M.P. officers were "spying" in Canadian labor unions, as charged by R. B. Russell of Winnipeg at the Canadian Federation of Labor convention in Montreal yesterday.

Another Income Tax

TORONTO.—Toronto Board of Control today approved a proposal to ask the Ontario Government for permission to apply a civic tax to corporation incomes. Board members said they felt the tax should be province-wide. If the tax is applied, members said, it will mean about $3,000,000 additional yearly revenue for the city.

Home Instruction By Teachers For Invalid Children Is Being Considered By Board

Home education for children of public school age who are unable because of their physical condition to attend school may eventuate in Peterborough as the result of the decision of the Board of Education at its regular meeting Tuesday night to have the supervision committee investigate the possibilities of such a policy.

The matter was called to the attention of the Board by Inspector K. S. Wightman who said that he knew of two cases in which children were unable to attend school because of physical disabilities and who could be helped by teaching at home. He suggested that the Board might consider it advisable to have one of the supply teachers give some instruction to such children.

Mrs. W. R. Morris pointed out that home education in cases of that kind was furnished in Toronto. She moved that the supervision committee be instructed to investigate the matter and the motion was seconded by D. G. H. Melton and carried unanimously.

H. G. Walker, chairman of the property committee informed the board that the older portion of the Collegiate was badly in need of redecorating and he recommended that a considerable amount of this work should be done at once. It would provide employment for a number of men for some five weeks, he said, and could be done advantageously at the present time.

On motion of John R. Marshall the property committee was instructed to advertise for tenders for this work and to proceed with it as soon as possible.

Better Ventilation.

At the suggestion of Mr. Melton the property committee will also investigate the matter of better ventilation for the Collegiate auditorium. Mr. Melton declared the conditions required attention not only for the comfort of the pupils but for the health of the public which used the auditorium frequently.

A report was read from Inspector Wightman of a survey of dental work at the Central School showing 483 pupils out of 511 on the roll had been inspected and only 96 were found with perfect teeth. There had been 179 applications for free dental work and 142 of the requests had been granted.

Mr. Melton for the supervision committee paid a tribute to Inspector Wightman for his report and also for the saving of from $800 to $1,000 in the purchase of school supplies.

Dr. J. C. Green, school dentist, gave a report on dental work at the King George and Queen Mary schools which showed 68 out of 348 pupils at the former school and 107 out of 419 at the latter with perfect teeth. The report said that 80.2 per cent of the King George school pupils and 74.5 per cent of those at the Queen Mary school, required dental treatment.

The following report of attendance was given:

Collegiate Institute

	On Roll	Av.	Pc.
Academic	616	601	97.50
Vocational	508	492	96.85
Totals	1124	1093	97.24
Public Schools			
Central	510	467	92.11
King Edward	421	368	88.03
King George	411	371	90.09
Prince of Wales	604	549	91.38
Queen Alexandra	376	348	92.06
Queen Mary	457	398	91.03
Totals	2759	2499	91.00

Monies Received

The following statement of monies received was read:

Fees, text books and supplies, $385.31; non-resident fees, Collegiate Institute, $58.00; F. Finnie, old material sold $3.00; government grant, agricultural, $20.99; government grant, vocational, $6,836.89; government grant, kindergartens, $180.00; government grant, auxiliary classes, $211.66; village of Havelock, non-resident fees, $221.43; St. John's Young People's Association, use of gymnasium, $20.00; city treasurer, municipal grant, $19,000.00 — Total, $26,935.28.

Members present were Dr. G. Raymore Scott, chairman, Mrs. W. R. Morris, H. G. Walker, John R. Marshall, R. A. Garbutt, Mark Burnham, D. G. H. Melton, Dr. C. M. Scott, W. A. Richardson, and Dr. A. Moir.

LABOR'S ADVENTURE

LONDON—(CP)—Labor's business was to change the face of the earth and also the social order, Herbert Morrison, M.P., said here, adding it was the biggest adventure in the history of mankind.

This Is An Age Of Progress

You must hustle or be hustled out. To succeed you must be healthy. Spinal manipulative treatments offer a rational and effective way to regain and maintain strength and energy.

SEE US AND FEEL BETTER

M. C. GOODWIN

Chiropractor and Physiotherapist
Lady Attendant. 108 Barrie Bldg.
Phones 431 and 1340J

Scotland Wins 3-1

GLASGOW, Dec. 7 (CP Cable)—Although playing only 10 men throughout the second half, Scotland defeated Hungary 3-1 in an international match played before 20,000 spectators at Ibrox Park today. The Scots dominated play and led 3-0 at halftime.

An injured arm kept A. Black, heart of Midlothian forward, out of the game after the interval, but the home team proved the better eleven despite the handicap.

Two True Bills Are Returned Criminal Cases

True bills were returned in both criminal cases slated for hearing before Judge L. V. O'Connor in the Court Court and General Sessions of the Peace this morning.

The presentment was made at ten o'clock, when court resumed, by Fred J. Overend, foreman of the Grand Jury. The jury waived inspection of county buildings because this work had already been done twice this year.

They concurred unanimously in the opinion of His Honor Judge O'Connor, that the jury system be retained, and set forth their approval in the presentment.

"If all jupries would carry out their duties as you have done, no exception could be taken to them," said Judge O'Connor.

"I am happy to see that you concur with me, in that grand juries should be retained in our system. We should hesitate to get away from a system which has stood so long in the British Empire."

Murray Case First.

Crown Attorney V. J. McElderry, K.C., asked that the case of Michael Murray, charged with driving a car while in an intoxicated condition, be taken first. The other case is that of Pierce Nicholson, who is charged with a serious offence involving his daughter.

Robert Hewett was the first witness. He explained that shortly after 12.30 on the night of June 26 last, he had been driving north on the Lakefield road. Miss Louise Hall was seated next to him in the front seat of his car, an open roadster, and J. D. Hall, his brother-in-law, was also in the front seat. After making the turn just south of the filtration plant, his car was struck by a southbound car driven by Michael Murray. The Murray car swerved from the right side of the road to strike the northbound car. Murray's car then turned upside down on the middle of the road, Hewett said. His car went into the ditch on the opposite side of the road to which he had been driving.

He said that with the assistance of other motorists, Mr. Hall and a boy named O'Toole, it was possible to lift the car and pull Murray out from under it. The car was a roadster. Hewett said he and Provincial Traffic Officer Lloyd McClure carried Murray to McClure's car and had him taken to St. Joseph's Hospital.

He said he had to hold the accused because he was squirming and complained of pain in the back. J. D. Hall's evidence was substantially the same as Hewett's. Miss Hall was not called as a witness. Joseph and Gerard O'Toole, two brothers, who had been gathering dew worms on the grass at the filtration also testified, for the Crown.

Dr. Robert Nott told of examining Murray and finding absolutely no signs of external injury. He said Murray smelled quite strongly of liquor, his eyes were glazed, he babbled rather than talked and was quite belligerent. He explained that in his opinion Murray was not injured, but was under the influence of liquor.

G. N. Gordon, K.C., counsel for Murray, cross-examined Dr. Nott at length, and at one point of the proceedings Judge O'Connor intervened and allowed Dr. Nott to continue his evidence on why he attended Murray, when Mr. Gordon was intimating that it had been done merely for the benefit of Robert Hewett, the other car driver.

The witness said he had been called because the man was supposed to be injured. He knew nothing of the circumstances at the time, nor who the principals were in the affair, nor whether there would be any court action.

Lloyd McClure was the last witness for the Crown. He admitted that Murray had already been fined on a charge of reckless driving arising out of the same accident. His testimony did not vary greatly from that given by Mr. Hewett except that he said Hewett had been forced to scuffle with Murray because the latter wanted to fight and Hewett had subdued him merely by holding him.

The jury consists of Edward Murduff, David Lehman, Max Weir, Alfred Johnston, Roland Hunter, Albert Heather, Price Adamson, Gordon Girven, Stanley Walker, Allan Edwards, Sam Burke, and Kenneth Nurse.

LONDON—(CP). — The British Amateur Athletic Board announces the track and field meet against Germany will be held in Germany, August 20, and the France meet in Paris September 3.

Five Injured As Fire Truck Crashes Tram

Five persons were injured when a speeding fire truck collided with a street car in front of the City Hall in Hamilton, Ont. Occupants of the street car were trapped for a short time when the front door of the car became jammed as a result of the impact. A near panic was averted when a rear exit was opened. Four firemen were given hospital attention and a woman passenger of the street car received multiple bruises and lacerations. Other passengers aboard the car received a severe shaking up and slight injuries.

Hudson Grocery Store Robbed

The grocery of Gordon Hudson at Lock and Lansdowne streets was broken into during Monday night by thieves who got way with $50 worth of cigarettes and tobacco.

Entrance to the place was gained by forcing a cellar window and after obtaining their loot the thieves left by way of the front door. The open door was noticed by a passerby who telephoned Mr. Hudson arly Monday evening. He went to the store and locked the door, without discovering at that time that there had been a robbery. Later a police patrol found the open cellar window and the loss of the tobacco was noticed.

Presbyterial Head Addresses Y.P.S.

(Examiner Correspondence.)

CAMPBELLFORD, Dec. 7.—Miss Marion Armstrong of Peterborough, was the guest speaker before members of St. Andrew's Young People's Society here on Monday. Talking on her recent trip to Europe Miss Armstrong described the many delightful and historic places she had visited in both England and Scotland. Mrs. P. H. MacMillan presided for the opening of the meeting and extended a welcome to the speaker and to the large number of guests attending the meeting. Other numbers on the program included a vocal solo by Frances Hendy; instrumental duet by Wilsie Phillips and Jack Cassan; vocal trio, Josephine and Doris Locke and Susan Atkinson; piano solo, Mrs. M. McFarlane. Mrs. M. McFarlane and Miss Violet Patrick moved a vote of thanks to the speaker. At the conclusion of the program lunch was served.

Visit From Norham.

Norham Y.P.U. were guests of St. John's Young People's Union at a social evening. Nearly eighty members of the two organizations were welcomed by the president, Miss Ruth Palliser and both Rev. Mr. Plant of Norham and Rev. Harold B. Neal addressed the young people briefly. Miss Leatha Davidson received the prize for the lucky number.

Vera Plant contributed a vocal solo and Mrs. L. Evans offered one of the amusing readings for which she is noted. Following a period of games lunch was served and meeting closed with Auld Lang Syne.

Charles Shaw Is Quitting Board

The distinction of making the first definite announcement in regard to the local municipal elections goes to Charles Shaw.

At Tuesday's meeting of the Board of Education a letter was read from Mr. Shaw notifying his colleagues that he did not intend to stand as a candidate at the coming election. His communication said that he had enjoyed the work and appreciated the association with his fellow members but on account of his increasing absences from town he had decided that he should retire.

On motion of D. G. H. Melton and Dr. A. Moir, the letter was received with regret by the Board.

A COT PLEASE

Doomed to bed for weeks, maybe months, with a dreaded bone disease, a little girl of 11 lies upstairs alone all day. She has been out of school two months now and the use of a day bed which the parents with 12 of a family can't afford, would let her lie down stairs where she could have more attention, perhaps even take up some of her school lessons. If anyone would donate a cot phone 3306.

Main Street Topics

Jabs and Jottings as Picked Up By Examiner Reporters.

CLOSING OF CHRISTMAS MAIL.

The last mail to ensure delivery in Great Britain and Ireland before Christmas closes at the local Post Office on Thursday, December 8th, at 7.00 p.m.

REPORTS FAVORABLE.

Reports of the inspection of the vocational section of the Collegiate Institute as forwarded by the Deputy Minister of Education were read at Tuesday's meeting of the Board of Education and they were generally favorable in regard to the teaching and equipment.

PLASTERER WANTED

Dan Douglas of the Employment Service of Canada has good news for some unemployed man. He has a job waiting to be filled by a plasterer and as yet has not been able to locate one out of work. The man for the job must be thoroughly experienced, must have his own tools, Dan warned.

AN ALL-TIME HIGH.

A report of the finance committee recommending the payment of 119 accounts was passed on by the Board of Education Tuesday night, drawing from G. H. Thompson, secretary-treasurer of the Board the remark that this total was a new all-time record for one month.

NAMED AS DELEGATE.

Jim Harvey, 563 Park street, an officer in the cadet corps of the Peterborough Collegiate Institute and Vocational School has been named by the Peterborough County Conservative Association as its Young Conservative delegate to the provincial convention in Toronto.

CHRISTMAS PARTY.

The C.G.E. Social and Athletic Club's application for the use of the Collegiate Auditorium for its annual Christmas party on Saturday, December 17 was granted by the Board of Education at Tuesday night's meeting. As usual no charge will be made.

FISH AND GAME MEETING

The annual meeting of the Fish and Game Association will be held this evening in the Legion Hall with supper at 6.30 and general meeting at 7.45. George Hurtubise is scheduled to give a demonstration of how he wrestled with a deer—believe it or not!

IS ON COMMITTEE.

Gordon K. Fraser, president of the Peterborough County Conservative Association, has been appointed a member of the election committee which has in charge all preparations for the selection of a new Conservative provincial leader at the convention in Toronto. This committee will meet Thursday morning.

TWO STOVES NEEDED

Two cook stoves with pipes are badly needed by two unemployed families also a mattress is needed for another family. The latter has only one mattress in the house and the children are sleeping on it. Anyone having either a stove or mattress to give away are asked to phone 2862J.

PENNY BANK DIRECTOR.

A letter from the Penny Bank read at Tuesday's meeting of the Board of Education notified the Board that its chairman would be a director of the bank for the coming year.

READY FOR 1939.

No sooner were the details of the 1938 Santa Claus parade wound up at the Business Men's Association Tuesday evening than president J. W. Watson requested plans and ideas for the bigger and better parade to be staged in 1939. The suggestions arising from the discussion give assurance that in the future a Santa Claus parade will be a Peterborough institution which each year will attract more and more people to this Christmas city.

INQUIRY FROM NEW YORK

The fame of a Peterborough dog has travelled far and wide it would appear from a story being told by James Dutton, Jr., of Stock Bread Company. Jim is the owner of a valuable Irish setter. Jim's latest victory was won at the Royal Winter Fair in Toronto—a second prize. This week Jim received a telephone call from one Rudolph Strass in New York city, who wanted to buy a pup from the prize dog. Unfortunately for the caller Dutton had disposed of his pedigreed puppies to a Toronto man who also came to get in touch with him through the Winter Fair.

UNABLE TO HEAT ROOMS.

A complaint from the city clerk in his capacity as returning officer in the municipal elections, that some of the rooms used in South Central school last New Year's Day as polling booths were cold was before the Board of Education at Tuesday night's meeting. H. G. Walker, chairman of the property committee informed his colleagues that only those rooms in the old South Central that were used by the Board were heated and that if the city wished to use any of the other rooms for election purposes, the heating equipment of the building was such that it would be impossible to heat them. The chairman will discuss the matter with the city clerk.

TWO CARS AND WAGON TANGLE

Two automobiles and a horse-drawn bread wagon were involved in a traffic accident on Dublin street on Tuesday evening in which no one was injured but all three vehicles were badly damaged. George E. Whipp, 205 Park Hill Road, was driving his car east on Dublin street between George and Division streets when it collided with a west-bound Purity Bread vagon in care of Clifford Clark, 623 Downie street, which was just passing a parked car belonging to A. W. Wray, 708 Elcombe Crescent. The left front wheel and shafts of the wagon were broken by the impact with Whipp's car which afterward came into collision with the parked vehicle which had its left rear door, fender and running board damaged. Whipp's vehicle damaged its right front fender and an axle in the two crashes.

Man Charged With Theft Of Lead In Court Is Later Found To Have Been Purchaser

A theft charge against Wilfred Schweier concerning a quantity of scrap lead soon petered out in police court this morning, when G. Smits of Toronto, the man from which the lead was allegedly stolen, stated in his evidence that he had sold the stuff to the accused.

Smits is installing stained glass windows in St. James' Church, and had a quantity of scrap lead which he wished to dispose of. He said that Schweier came to him and wanted to buy the lead and promised to pay two cents a pound. He had given a fictitious name and a false address and did not come back to pay for the lead.

"You can sue him for the amount in the Division Court," commented Magistrate Gee after the Toronto man had told of the sale, and Acting Crown Attorney F. D. Kerr had intimated he would offer no more evidence.

It was revealed that the accused had sold the lead at two cents a pound, the price which he had promised to pay Smits.

Magistrate Gee told him that he should pay the complainant.

Parish Players Present Play At St. John's

"The only way to behave to a woman is to make love to her if she is pretty, and to someone else if she is plain," was one of the rain-pure epigrams of Oscar Wilde got off by the Parish Players of St. John's Anglican Young People's Association at the opening night of "The Importance of Being Earnest," last night.

"To lose one parent seems to be unfortunate, but to lose both seems to me to be sheer carelessness," was another. Then there was the remark of the play's rector: "—I would hang upon her lips," with the circumspect aside, "I spoke metaphorically." "He hasn't written a single book so you can imagine how much he knows," was another. And then there was "We live in an age of idealism—it is constantly being mentioned in the better monthly magazines."

"Land gives one a position and prevents him from keeping it up," was another, and there were a hundred besides, like "Whatever influence I had over mama vanished when I reached the age of three." There was the young man's remark to the butler: "You are a perfect pessimist," and the answer, "I do my best to give satisfaction, sir."

Reporters and others who are forced to attend one amateur play after another sometimes almost dread the approach of winter's harsh beauty because of those accompanying series of amateur performances. It was with very different feelings to these that this reporter went to see "The Importance of Being Earnest." Some days previously he had seen notice of the play and had rubbed his eyes in amazement. "It's plagiarism," he remarked to himself. Then he found the name of the author, Oscar Wilde, included in the advertisement and gave up in frank wonder, went to the city editor and asked to be allowed to "cover" the performance—an act almost of sacrilege in a newspaper office.

For he determined he should see for himself what group, and particularly what church group, should have the supreme audacity to attempt a play that won for its author a place among the first-rate comedy writers in the English language. He went to the play determined to overlook all its faults because he had only admiration for a group that could so fa rescape the usual "Over the Hill" type of melodrama as to launch into great comedy.

And he found that he needed to overlook nothing except the comparatively small audience. Perhaps some stayed away because they did not believe any church group could do justice to Wilde. But perhaps more stayed away because the thought of any church amateurs performing an unknown play called "The Importance of Being Earnest" was not attractive. Whatever the reason, many a person missed a chance for hilarious, spontaneous laughter, for the entire cast played well.

Undoubtedly one person excelled all others, and she was Mrs. W. P. Robertson as Lady Bracknell, who got off every sparkling epigram with a brittleness that snapped. You hung on her words, your mouth shaped for glorious, appreciative laughter, for her very tones told you that this was going to be wry, very wry. She was as accomplished, as genuine as an actress who had studied her lines through a theusand performances.

But sometimes you will find a play in which one actor or actress must have the ability to carry an entire cast. Such feat was not necessary here, for although some of the characters were noticeably inexperienced, the remarkable part of the play was that all seemed to have learned that essential "brittleness" of Wilde, all seemed to have taken to their parts with abandon, with sheer enjoyment. All of which reflected great credit upon the play's director, whose name was not mentioned on the program.

The complete enjoyment and appreciation shown by last night's audience augurs well for the success of tonight's showing, last to be given.

Cast of the play included Len Phillips, Griffin Young, Fred Hooper, Mrs. W. P. Robertson, Mrs. Ena Morley, Miss Florence Hutchinson, Miss Aileen Sisson, Lorne Galley and Gordon Clegg.

Dr. Joseph Holdcroft Wins His Appeal

The Appeal Court has granted an appeal made Dr. Joseph Holdcroft, medical officer of health in Havelock against the order of His Honor Judge Smoke, judge of the county court, made on Nov. 16, 1938, dismissing the appellant's motion to consider his salary as medical health officer of health as not having been made within the proper time. The appeal of Dr. Holdcroft, who was represented by W. J. Arthur Fair, was allowed with costs.

Dr. Holdcroft had appealed to the county judge to secure an increase in his salary and his motion was dismissed by Judge Smoke on the ground that it had not been made within the proper time. The appeal court has now reversed that judgment.

Stoning Fish Taboo

SEATTLE, Dec. 7.—(AP).— This Tarzan stuff just doesn't go even if a poor fish is the victim. Justice Guy Knott fined Rudy Prmozich, 22, $10 for stunning salmon with rocks, then catching them with his hands.

35-Cent Ride Costs Woman $99 In $100 Bill Slip

New York, Dec. 7 (AP)

SOMEWHERE in New York there is a woman who has $99 less than she thinks she has—and the police are looking for her with an idea of handing over the cash. A cab driver did it, with an unintentional short-changing act. The woman handed him a bill in payment of a 35 cent fare and he gave her 65 cents change. It was only after she had disappeared into a department store that he discovered she had given him a $100 bill. Then the driver, Philip Hilton, Negro, sped for the nearest police station.

New Firm Plans Open Plant In Campbellford

(Examiner Correspondence.)

CAMPBELLFORD, Dec. 7. — Terms of the contract between the town and the Trent Dehydrated Products Limited were revealed at a special meeting of the Town Council held here on Tuesday night when a by-law validating a fixed assessment for the company was given its second reading and will be passed providing the ratepayers give their approval when the question appears on their ballots on January 2.

The agreement between the company which has already made application to become incorporated, and the town, was read by Councillor N. A. McColl, and the terms are as follows: (1) The corporation grants, subject to the approval of the ratepayers, a fixed assessment of $1,000 for a period of ten years; (2) the company will during four months of the year dehydrate alfalfa and during eight months treat sun-dried alfalfa and other associated products (dehydrated carrots, soya beans, etc., were mentioned); (3) the company will erect a plant and buildings which will not cost less than $8,000; and (4) agrees to employ a minimum of twenty-four persons during four months of the year and seven during eight months; (5) the corporation agrees to give a deed in fee simple to the company to Lot 26, Block C, Centre Street, for the sum of $100.

Mr. McColl stated the company would probably purchase up to $20,000 worth of material from the farmers of this district. He also asserted that all employees would be local residents except the plant manager and a chemist.

The town foreman will receive $25 for the use of his truck during the summer it was decided on the recommendation of the chairman of the Road and Bridge Committee. "Mr. Peake has saved the town more than that amount by the use of his truck," stated Councillor MacMillan.

Unable To Decide How To Plead

"I don't know how to plead," said L. A. Nixon of Toronto when charged in police court before Magistrate E. A. Gee this morning with having been drunk in the American Hotel last Saturday.

"I was upset and nervous that day," he continued.

"Then you're pleading not guilty," said the Magistrate.

"No, I am not," replied the accused. "I simply don't know whether I was drunk or not."

"We had better make it 'not guilty' and hear the evidence, then," commented the Magistrate.

Officer Archie Menzies and Inspector James F. Reid testified that when they arrested Nixon on a bench warrant on another charge last Saturday he was very drunk.

"I don't think the officers would come in here and lie," was the only comment Nixon made. "I don't recollect the circumstances myself so perhaps I was drunk."

"I will have to find you so on the evidence," remarked Magistrate Gee.

Judgment was to have been given today in another charge against Nixon of having beaten a $12.15 board bill at the Hotel Champlain but at the request of Chief Constable Newhall the accused was remanded in both cases until next Tuesday. "A few days on the hill will do him good," he commented.

"My information is," said F. D. Kerr, K.C., acting Crown Attorney, "that this man has been a good citizen but the drink habit has got the best of him."

NEW BLOOD WANTED

FREEMANTLE, Australia—(CP). —En route home after covering the England-Australia test cricket series for an English newspaper, W. A. Oldfield said "there is room for at least four or five new players in the next test team."

Alemiting

Gillespie Garage

"Service That Is Service"

378 AYLMER ST. TEL. 950

Heavy Holdings Of Butter Keep Price Down

(Examiner Correspondence.)

HASTINGS, Dec. 7.—Second grade cheese and its likely causes were the chief subjects for discussion here at the annual meeting of patrons and officials of the Ormonde Dairy. George Gillespie, of Peterborough, and W. J. Moore, government dairy inspector of Peterborough, were speakers of the afternoon.

Mr. Gillespie told the gathering that this section had held up well in quality and that better milk had been received compared to last year. "I am hopeful this coming year that the farmers, who can, will patronize cheese factories. It is the only way you can hope to carry on a factory," he declared.

Many apparently trivial things not known to the patron are believed responsible for lower grade cheese, he believes. The use of galvanized pails, for instance, in place of tin for conveying milk was condemned by the speaker. He pointed out that great care should be exercised in straining and cooling milk and of the first necessity is the using of clean utensils. "The organization has been very critical this past two years, and cheese factories themselves are going to be more strictly supervised," he declared. Mr. Gillespie said he did not think there was any better factory than the local one, and strongly complimented R. M. Montgomery, cheesemaker, for the results he had obtained.

Keep Price Down.

Mr. Moore said there were eleven million pounds of surplus butter in the Dominion today which cannot be disposed of for the present, and as a result butter prices are down. If patrons had continued to send milk to the cheese factories the surplus would not have been so large, he stated. First-class cheese has a ready market in England at the present, but butter has not and must be gradually absorbed. "I can't see why a man within reach of a cheese factory will send to a creamery and accept less money."

There are about five per cent. of patrons in this district who are not taking good care of their milk, he claimed. Three or four careless patrons to the same factory would result in second-grade and hence the majority of the patrons to the same factory are penalized for the carelessness of a few. Cheesemakers are not grading milk right, but under new regulations they are going to be checked much closer, he concluded.

Durham Boys Won In Grain Contest

Two Durham County boys won the Grain Club competition over competitors from all parts of the province at the Provincial Winter Fair at Guelph recently, by scoring the amazing total of 1,144 out of a possible of 1,200 points.

The boys were George Tufford of Port Hope, R.R. No. 3, and Alfred Allin of Bowmanville. The Durham Junior Club team of Glen Hancock and Marlow Hancock, brothers from Orono, was second, just four points behind the senior team. Halton County was third, and Muskoka and Parry Sound stood tied for fourth position. In the individual standing George Tufford was first, Glen Hancock was tied for second with Jack Van Goozen of Halton County, Alfred Allin was fourth, and Marlow Hancock was fifth.

Japan is fixing prices of scrap iron.

Kiwanis Spelling Bee News

The Kiwanis Spelling Bee is being held to determine the Champion of Peterborough and District for pupils of the 7th and 8th grades in Public and Separate Schools.

65 Contestants registered. Elimination and Zone Championship Friday night. Grand Championship Saturday night.

Musical and Variety entertainment in addition.

Proceeds in aid of under-privileged children.

Collegiate Auditorium, Friday and Saturday, December 9th and 10th at 8.00 p.m. sharp. Admission 25c.

Tickets on sale at following places:

Canadian General Electric Company, 107 Park street.

Richard Hall Limited, George street.

Lillico Motors, Cor. Charlotte and Aylmer streets.

Zeller's Limited, Cor. George and Simcoe streets.

Kresges' Store, Cor. George and Simcoe streets.

Bond's Drug Store, Cor. George and Water streets.

Al. Sharpe's Men's Wear, George street.

Jacob Low, 219 Hunter street, West.

Mason's Grocery, Cor. Park Hill Road and Reid streets.

Carload Groceteria, 465 Park street.

Fitzpatrick & Geraghty, Cor. Park and Charlotte streets.

Commercial Press, 380 Water street.

Please purchase your tickets from any of the above before Friday evening in order to avoid standing in a line at the doors of the Collegiate Auditorium, since there are no reserve seats.

PERSONAL AND SOCIAL

Mrs. George Fowler and her mother, Mrs. J. Elmhirst, are guests of Mrs. R. A. Dobbin North Monaghan.

✧ ✧ ✧

Mrs. James Smith of Frankford, Ontario, is spending some time with her sister, Mrs. George Sproule of 537 Bolivar street.

✧ ✧ ✧

Mr. and Mrs. Bert Watts, who were residents of Peterborough until their move to Toronto three years ago, are spending the winter in Florida.

✧ ✧ ✧

Miss Jessie Miller of Birdsalls is spending some time in the city, and is the guest of Mrs. Fred English, George street.

✧ ✧ ✧

Miss Annie Crowley of Hastings is visiting for several days with her sister, Mrs. Edward Waters of Murray street.

✧ ✧ ✧

Mrs. P. E. Mann of 14 Fairview Avenue, who was nursing the late Mr. P. T. Udy of Bridgenorth, has returned to the city.

✧ ✧ ✧

Mr. S. B. Kerr will be the guest speaker at a meeting of the monthly Ladies' Liberal Club, which opens at eight o'clock tonight in the Douglas Building.

✧ ✧ ✧

Miss Grace Morgan, who has been visiting with her parents, Mr. and Mrs. H. W. Morgan, 61 Robinson street returned to Toronto on Tuesday.

✧ ✧ ✧

Douglas Hayton, son of Mrs. Mary Hayton and the late Bert Hayton, 241 Stewart street, celebrated his eleventh birthday on Tuesday, December 6.

✧ ✧ ✧

Guests of Mr. and Mrs. W. D. Taylor, 86 London street, were Mr. R. W. Dixon and Miss Hazel Dixon of Oshawa who visited during the weekend.

✧ ✧ ✧

An interesting social evening will be enjoyed at the Y.M.C.A. tonight (Wednesday) when the London Old Boys and their friends will meet for Bridge and a "get-acquainted" hour.

✧ ✧ ✧

Mr. Fred Waterman, Bailieboro, has announced the engagement of Gertrude Florence Goulding to John Edward Smith, South Monaghan. The marriage will take place quietly the early part of January.

✧ ✧ ✧

Jack Flagler, young singer of Western avenue, contributed two solos at the third anniversary celebration of the Sacret Heart wolf cub pack held recently. Miss Dorothy Whatley was the accompanist.

✧ ✧ ✧

Miss Betty Dundas of London, warden of the Rebekah Assembly of Ontario, was entertained by Mrs. Fred Mowry of 66 Aylmer street when she came to the city to attend the annual social evening held by Golden Link Rebekah Lodge No. 81.

✧ ✧ ✧

Mrs. John Trotter of 88 McDonnel street received word today of the death of her sister, Mrs. Orville Eastman of Toronto. The late Mrs. Eastman was formerly Violet Lawson, daughter of Mr. and Mrs. G. W. Lawson of Hamilton, who were at one time residents of this city.

✧ ✧ ✧

Of much interest to young people is the joint swimming meet which takes place tonight in the Y.M.C.A. pool when competitions for the senior championship cup will be run off. Ornamental swimming and diving exhibitions by the Silver Finettes of the Y.W.C.A. will be a highlight of an exciting program.

✧ ✧ ✧

Entertains For Daughter

Mrs. William Wilson of Lotus entertained at a delightful trousseau tea prior to the marriage of her daughter, Mrs. Lloyd Hall (the former Mabel Wilson of Peterborough), which was attended by about fifty guests from Blackstock, Nestleton, Cadmus, Janetville, Bethany and Ballyduff.

Mrs. Wilson received with her daughter and the trousseau and gifts were shown by Miss Muriel Fallis of Blackstock and Miss Norma Stacey of Yelverton.

Tea was poured by two aunts of the bride-elect, Mrs. Harry Preston of Bethnay, and Mrs. Mitchell of Ballyduff. The table was attractively arranged with a crystal bowl of baby 'mums. Assistant tea hostesses were Miss Hazel Wilson and Miss Ann Fallis of Blackstock and Mrs. Cecil Ferguson of Burton.

✧ ✧ ✧

Jeanette Scott Chapter I.O.D.E.

The Jeanette Scott Chapter I.O.D.E. held its December meeting at the home of Mrs. R. Allin, Monaghan Road, with the Regent, Miss Ann Heideman, presiding.

A most encouraging report on the proceeds of the annual tea held in November was given by the treasurer. Correspondence was then dealt with, and it was decided to make a donation to the local Red Cross appeal, and to St. Helena's I.O.D.E. School in India.

Christmas plans were discussed for the North country school in which the Chapter is interested, and it was voted to send an extension to its library, and I.O.D.E. calendars. The usual practice of providing Christmas baskets and toys for several families on relief will be followed, and the wards of the Children's Aid Society adopted by the Chapter will be remembered.

After the business was concluded a very interesting paper of the Empire Study Group on "The People of India" was read by Mrs. R. McWilliams.

✧ ✧ ✧

Knox W.M.S. Nominates Officers

At the monthly meeting of the W.M.S. of Knox United Church, the following officers were nominated for the year 1939:

Past president, Mrs. A. Sanderson; honorary presidents, Mrs. A. McKenzie and Miss Kate Menzies; president, Mrs. J. Gerrard; 1st vice-president, Mrs. J. F. Morrison; 2nd vice-president, Mrs. Roy Laing; 3rd vice-president, Mrs. E. Benson; secretary, Mrs. A. Long; treasurer, Mrs. F. English; christian stewardship and finance secretary, Mrs. John Sargent; strangers' secretary, Mrs. H. Baptie; missionary monthly, Mrs. McCurdy; temperance and christian citizenship, Miss L. Armstrong; literature secretary, Mrs. S. Thexton; pianist, Mrs. K. Denoon and Mrs. H. Lewis; supply secretary, Mrs. H. Trotter and Mrs. J. Ego; social committee, Mrs. J. McCurdy, convener, Mrs. E. Benson, Mrs. H. Clarke, Mrs. Brown, Mrs. Storey, Mrs. G. Davis; press secretary, Mrs. J. F. Morrison; auditors, Miss Armstrong and Mrs. Morrison.

✧ ✧ ✧

Gives Shower

Mrs. W. Beggs of Driscoll Terrace entertained at a miscellaneous shower in honor of Miss Thelma Bell, of Lakehurst, a bride-elect of this month. The evening was spent pleasantly in playing cards and a contest. Prizes for high scores at cards were won by Miss Swift, Mrs. N. Moffatt and Mrs. B. Hemphill. The contest was won by the guest of honor. After the games the highlight of the evening took place when a dainty pink and white basket full of beautiful gifts was presented to the bride-elect by the hostess, who helped her to unwrap the parcels and to read the accompanying cards with verses of good wishes.

About eighteen guests were present, and many more, who were unavoidably absent, sent gifts. Miss Bell very appropriately thanked her friends for their kindness. Dainty refreshments were served by Mrs. Beggs, assisted by her mother, Mrs. G. Nimmons, and Mrs. W. Wiltshire.

GARDENS A SUCCESS

AMHERST, N.S.—(CP).—"Relief gardens" in Amherst this summer produced vegetables valued at $3,433. The gardens, grown by unemployed, cost $803, and produced potatoes, carrots, beets, turnips and other vegetables.

We Noticed

. . . That another way to dress your hair with velevt bows is to catch it up at both sides with the bows which are attached with a taut piece of ribbon spanned across the crown.

✧ ✧ ✧

. . . And for you who would like to put a little pep into a drab costume, it is not too early to begin using flower boutonnieres. But do remember that this year, they are over-exaggerately large.

✧ ✧ ✧

. . . As you will notice, we have not yet come to the end of our remarks on the subject of up-hairdos. Here's something of interest which we have just discovered. If you have your hair all perfectly set in divine little curls on top of your head and haven't the heart to upset the whole thing by taking out the pins, simply use a simple magnet to extract them without fuss.

Lockhart-Field Nuptials

Mr. and Mrs. Frederick Allen Lockhart and their wedding attendants. The bride was formerly Alfreda May Field, daughter of Mr. W. R. Field and the late Mrs. Field. The bridal party, from LEFT to RIGHT, includes: Mr. Alfred Field, groomsman, twin brother of the bride; Miss Queenie Miller, bridesmaid; the bride and groom; Mr. William Masters and Mr. Thomas Miller, ushers.

—Photo Cripps Studio.

"Older" Young Adults Are Entertained

A social meeting of the older young adults of St. Andrew's Church congregation, composed chiefly of younger married couples, was held in the school room on Tuesday evening.

Rev. G. J. Kelly of Lakefield led in a series of games, with Mrs. Kelly at the piano. In a brief talk during an interlude, Rev. Mr. Kelly spoke on recreation and games, and showed that a great change has come over the church in its attitude toward the people's amusements. He quoted from the minutes of the General Conference of the Methodist Episcopal Church of the United States one hundred years ago to show that at that time games of all kinds were forbidden. In recent times that same Conference wisely recognized the social and even religious value of games.

"One may sit beside a person in church for many years and not know anything about him," he said. "We get to know people when we play with them. Games are not to be regarded as strenuous contests, but rather as a means of bringing amusement and joy to burdened people. We should laugh as we play."

Jean Millard, a pretty little girl in Highland costume, entertained the large company with Scottish dance of olden times.

Refreshments were served by the Alpha Mission Circle, led by Miss Muriel Wilson. The president, Mrs. W. L. Hardwicke, Mrs. E. W. Young, Mrs. D. V. Ketchison, and Mrs. James Heffernan presided at the tables.

The thanks of the gathering for the fine leadership given by Mr. and Mrs. Kelly was expressed by Mr. Frank Kerr, Clerk of the Session, and Mr. Gordon Harle, president of the Young People's Union. It was decided to hold a similar meeting in the early spring.

W.A. Elects New Officers

A good attendance of members was present for the Christmas meeting and election of officers of the Women's Association of George Street United Church in the church parlors Tuesday afternoon.

In the absence of the president, Mrs. W. G. Harris, due to illness, Miss M. E. Elliott, vice-president, presided. The meeting was opened with the theme song, "Let the Beauty of Jesus Be Seen In Me," and the Lord's Prayer. The devotional period, conducted by Mrs. F. E. Latimer, included a Christmas hymn, a scripture reading by Mrs. H. Powers, and a Christmas story and prayer by Mrs. MacFarlane.

Several letters of appreciation for flowers which had been received were read by Mrs. W. K. McGee, who also reported on the letters of sympathy which had been sent during the month. For the look-out committee, Mrs. P. Hetherington reported 68 calls made; for the sick and visiting committee, Mrs. Sarah Armstrong reported 74 calls; Miss Lillian Morrow, flower convenor, reported 24 bouquets and flowers sent to the sick.

A very interesting feature of the meeting was a report by the leaders of the five different groups, into which the Society is divided, of the finances raised by them during the year, which amounted to well over five hundred dollars.

Rev. J. H. Sutcliffe of Murray Street Baptist Church was special speaker on the subject "Is There A Santa Claus?" in which he remarked that although realism says there is no Santa Claus, idealism maintains there is. The speaker was accorded a sincere vote of thanks by Miss Ethel MacKay and Mrs. P. Hagerman, and a vote of thanks to Mrs. C. Renaud, who was heard in a beautifully sung Christmas solo, was moved by Miss Elliott. Mrs. Renaud was accompanied at the piano by Mrs. M. C. Parr.

Rev. M. C. Parr took the chair for the election of officers, which resulted as follows: Hon. Pres., Mrs. T. Mark; past president, Mrs. W. G. Harris; president, Miss M. E. Elliott; first vice-president, Mrs. H. McHoull; second vice-president, Mrs. H. Girven; third vice-president, Mrs. L. M. Richardson; recording secretary, Mrs. C. Staples; treasurer, Mrs. P. Hetherington; corresponding secretary, Mrs. W. K. McGee; pianist, Mrs. M. C. Parr.

A splendid report of the recent Peterborough W.A. Presbytery, held in Millbrook, was given by Mrs. C. Staples. The meeting closed with the Mizpah Benediction.

Do You Know?

Linseed oil applied with a soft cloth will remove rust from a gas stove? Sandpaper any spots that remain.

✧ ✧ ✧

If an electric iron is rubbed over with paraffin (warm the iron so that the paraffin distributes thinly and evenly) and wrapped with paper, it will not rust when not in use?

✧ ✧ ✧

Your hair is no cleaner than your comb? A little ammonia added to the warm soap bath will loosen the dirt effectively. Rinse them thoroughly and dry.

✧ ✧ ✧

If the toothbrush you have purchased is too hard for your gums, the stiffness may be eliminated if it is soaked in hot vinegar for half an hour and then washed in clear, cold water?

JUST BETWEEN US WOMEN

"Bowed by the weight of centuries he leans
Upon his hoe and gazes on the ground,
The emptiness of ages in his face,
And on his back the burden of the world.
Who made him dead to rapture and despair,
A thing that grieves not and that never hopes,
Stolid and stunned, a brother to the ox?
Who loosened and let down this brutal jaw?
Whose was the hand that slanted back this jaw?
Whose breath blew out the light within this brain?

—"The Man With The Hoe."
By Edwin Markham.

Dear Friends:

Are you not glad that now there need not be types like this, and all because of education, yet what a hurricane arose when compulsory education came in force.

And without education, you would not be able to read your Peterboro Examiner, neither could you understand it. What I will never understand is in anyone letting themselves down until they become like "The Man with the Hoe."

For newspapers are an education in themselves, and anyone who thinks they are economizing by not getting their Peterboro Examiner all the time, are Penny wise, and Pound foolish.

I mean that, not because I work for the Examiner, but because of all the good you are missing, so very much for so little. Just think of all the brains which are at your disposal from your own newspaper. If you never read anything else, you are still getting the best knowledge that can be found.

What should we do if we could not read and write? The few who could would rule us, for we would not know what was going on. When I was a girl, many's the letter I wrote for those who could not write, and many's the one I read for those who had not that privelege.

Some I learnt, that life would be brighter for them. One wise old lady, who was too tired and too old to bother learning, said she got more from "the papers" than from anything else. She said, "Girl, study the papers, for that is where education really is.

Just the other day I heard a girl say with pride, "I never read anything but the funnies." She did not need to tell anyone, for her speech gave her away, and words of more than one syllable were like Greek to her.

So, she will go stumbling through life blaming all her misfortunes and mistakes on everyone but herself. What is so very annoying to any employer than having anyone like that around?

Read, and digest what you read. Don't just skin through your Examiner, for what you learn will not be a burden to carry around, and you never know what what you have read will be of the greatest service to you.

At one time, learning was just for the few, then there were many like "the man with the hoe." Now there is no excuse for the poorest not knowing world events as well as the rich.

No excuse for ignorance, for grammar of the highest is in your Examiner. There you can learn to write, to advertise, to cook, to think wisely. You know who is coming and who is going, who is sick and who is well, who have passed on and who are still with us.

Cannot afford it? You cannot afford to be without it, for you lose so much more than you gain in saving those few pennies. You help young boys to earn a living, and they in turn help their mothers, so that money circulates, and some of it comes back to you.

The two last things I would give up are my Examiner, and my telephone, for both bring things into my home which I can ill do without, in fact life would hold nothing for me if I did not have them. For, just as my 'phone brings the voice of my friends to me, my Examiner brings the voice of the world to me. 'Nuff Sed.

Your Friend, ROBERTA.

THE FLAVOUR OF THE CAKE
Depends on the Quality of the Fruit
We Sell Only the Best
W. H. HAMILTON
138 Simcoe Street

Over 150 Attend Get-Together Of Rebekah Lodge

An enjoyable evening was held in Golden Link Rebekah Lodge, No. 81, Tuesday night, when over 150 members of Peterborough District No. 26 held their annual get-together, with N.G. Mrs. Elizabeth McKinstry presiding.

Honored guests of the evening were Mrs. Betty Dundas of London, Warden of the Rebekah Assembly of Ontario, Mrs. Mary Thomas, of Lindsay, Past President of the Assembly, and Mrs. Nellie Beatty of Peterborough, District Deputy President of this district. They were introduced by Miss Rose Sexsmith, Mrs. Louise Murduff, and Mrs. Gertrude Londerville.

A special feature of the evening was the exemplification of the beautiful teachings of the Rebekah degree by the Kawartha Rebekah Lodge No. 75 of Lindsay, under the capable leadership of the degree captain, Mr. Wm. Brown, when two candidates, Mrs. Grace Webb and Mrs. Marion Wood were instructed in the mysteries of this degree. A hearty vote of thanks was tendered Mr. Brown and his degree staff.

On behalf of three members of Golden Link, Peterborough, Mrs. Elizabeth Hartley presented the Peterborough Lodge with a beautiful Bible marker, suitably embossed. Veteran jewels to those of fifteen years and over continuous membership in Peterborough Lodge were presented to Mrs. Hazel Stevenson, Mrs. Mabel Freeman, Miss Leona Wright, Mrs. Lottie Fletcher, Mrs. Susan Mealey, Miss Blanche Hamilton, Mrs. Mabel Watson, Mrs. Zetta Anderson, Mrs. Ethel Hall. Escorts who presented the veterans were Past N.G.'s, Mrs. Gertrude Londerville, Mrs. Louise Murduff, Miss Irene Throop, Mrs. Effie Morton, Miss Bella Brealey, Mrs. Lillie Wilson, Mrs. Pearl Jones, Mrs. Olive Price, Mrs. Elizabeth Hartley, Mrs. Betty Dundas, Assembly Warden, Mrs. Rita Holgate of Toronto, a former member of Golden Link, was unable to be present to receive her jewel.

Mrs. Nellie Beatty, D.D.P., on behalf of Golden Link Rebekah Lodge, presented Mrs. Betty Dundas, Assembly Warden, with a beautiful cream and sugar set on a silver tray. Greetings from Mrs. Martha Watts, P.P. of Assembly, who is a member of Golden Link, and spending the winter in Florida, were conveyed by Mrs. Londerville. Greetings were given by some members of each lodge present, which included Kawartha No. 75, Lindsay; Dorcas No. 98, Havelock; Golden Sheaf No. 176, Millbrook; Lock Lomond No. 248, Campbellford, and Queen Mary No. 302, Cannington.

At the close tea was served in the dining hall by Mrs. Gertrude Londerville and her committee, Miss Bella Brealey, Effie Morton, Alice Throop, Louise Zacks, Effie Rowe, Martha Martin, Mabel Watson, and Miss Olive Armstrong. The tea table was attractive with bronze and white chrysanthemums. Presiding at the silver tea services were Mrs. Palliser, Campbellford, Mrs. Bentley, Millbrook, Miss Williams, Havelock, and Mrs. Brandon, Cannington.

TOO SLOW FOR HIM

LONDON—(CP).—Holder of the world's land speed record of 357 miles an hour, Capt. George Eyston was fined $4.66 for speeding on Victoria Embankment. He was clocked at 37½ miles an hour.

V.O.N.A. Branch Notes

CAMPBELLFORD BRANCH.

Nearly thirty-five members of the Anglican Young People's Association were guests of the Sterling branch on Monday evening of this week when they met the young people of both Sterling and Frankford for a social evening for which the visitors joined in presenting the program. Rev. Mr. McConnel of Sterling welcomed the guests from the visiting societies and following a splendid program refreshments were served and the young people spent the remainder of the evening in community singing and dancing. The program presented by the Campbellford branch included a violin solo by Jean Shaw; mouth organ solo, M. Robinson; tap dance, Roy Ramsden; highland fling, Yvonne Hollings. For their part of the program, Frankford supplied an interesting quizz contest, and the Sterling program included a vocal trio by Betty Conley, Molly Bellshaw and Jean Salisbury; monologue by Fred Howchin and George Wallace. Following brief remarks by Rev. T. S. Gault and Rev. McConnell the meeting closed with the National Anthem.

American fruit is gaining a steadily increasing market in Holland.

Visit The Wool Shop For Christmas Gift Suggestions!
444 Geo. St. N. Tel. 3863M

BABY'S STOMACH UPSET?

BABY'S little "Tummy" is often easily upset. It is easily righted again, too, if you know just how to do it. Let Mrs. M. S. Alway, of London, Ont., tell you: "No two babies are alike, yet Baby's Own Tablets suit them all. They are a great help at the first sign of upset stomach, during teething time or when a cold is coming on. They work quickly yet gently to carry away poisons and promote quiet sleep. Walking floors at night is unknown in our home."

Mrs. Harold Brown, of Owen Sound, says: "One of my three children has frequent sick stomach spells and Baby's Own Tablets are all I ever give him for relief."

Equally effective for diarrhoea, colic, simple croup, constipation and simple fever.

Sweet-tasting, easy to take, prompt in their action yet harmless. Can be given to the most delicate child. Analyst's certificate in every box.

Buy a box today for sickness so often strikes in the night. Money back if not satisfied. 25 cents.

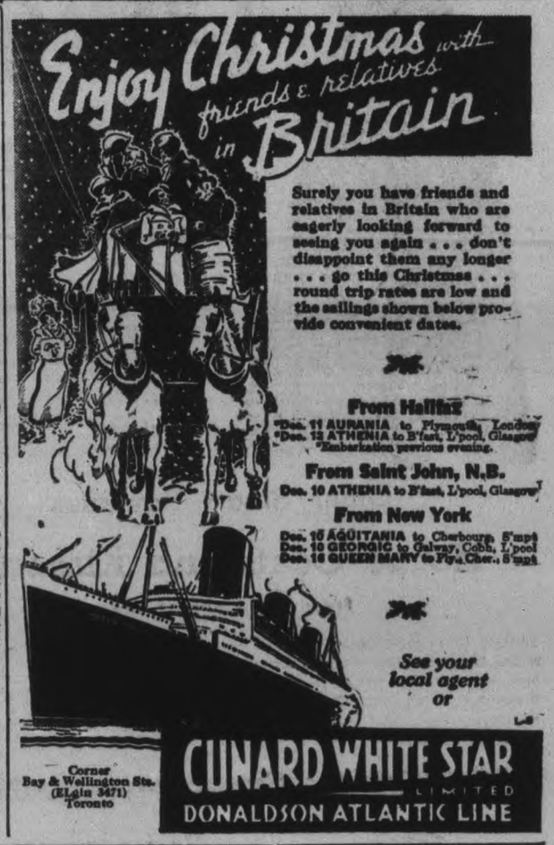

BUEHLERS Meats

Extra Choice—Cut From Young Beef
STEAKS
Fresh Cut Tender Well Trimmed
Sirloin - - - 21c
Wing - - - 21c
Round - - - 20c

SAUSAGE MEAT
MINCEMEAT
BEEF CUTTING
HAMBURG STEAK
LAMB STEW
2 lbs 25c

Thursday Only
Thick Rib Roast 16c
Blade Roast lb. 14c
Plate Rib Boil 10c
Brisket Point - 9c
Kidney Suet Piece or Ground 15c
Beef Shank Whole or Half, lb. 7c

Shoulder Veal Chop lb. 15c

PHONE 3680 FREE DELIVERY 387 GEORGE ST.

DON'T THROW IT AWAY!

Broken a plate? Or a vase? Then mend it with "DUCO Household Cement"—just the thing for repairing crockery, glassware, china, toys, furniture, leather goods, etc. Don't experiment with unknown brands. Genuine "DUCO Household Cement" is easy to use, waterproof, transparent; dries quickly; makes strong joints. Big tube 25¢. Get it at hardware, stationery and drug stores.

To Relieve Bad Cough Quickly, Mix This at Home

Does the Work in a Hurry. Saves Money. Easily Mixed.

Here's an old home remedy your mother used, and, for real results, it is still a very dependable thing for distressing coughs. Try it once, and you'll swear by it.

It's no trouble at all. Make a syrup by stirring 2 cups of granulated sugar and one cup of water a few moments until dissolved. No cooking is needed—a child could do it.

Now put 2½ ounces of Pinex into a 16 oz. bottle, and add your syrup. This gives you 16 ounces of really superior cough remedy—more than you could buy for four times the money. It keeps perfectly, tastes fine, and lasts a family a long time.

This splendid home mixture has a three-fold action. You can feel it take hold at once. It loosens the phlegm, soothes the irritated membranes, and helps clear the air passages. This explains why it gives such prompt, pleasing results.

Pinex is a compound containing Norway Pine, in concentrated form, well known for its prompt action on throat membranes. Money refunded if it doesn't please you in every way.

JOYS AND GLOOMS

MANY PEOPLE can safely drink tea and coffee. Many others—and *all* children—should never drink them. If you are one of these, try Postum's 30-day test. Buy Postum and drink it instead of tea and coffee for *one month*. Then, *if you do not feel better*, return the Postum container top to General Foods, Limited, Cobourg, Ontario, and we'll refund full purchase price, plus postage. Postum is delicious, economical, easy to prepare, and contains no caffeine.

THE CANADIAN DEPARTMENT STORES LIMITED

C.D.S. pre-Christmas CARNIVAL

Store Hours
9 a.m. to 5.30 p.m.; Saturday: 9 a.m. to 9.30 p.m.
Phone 300

THURSDAY, FRIDAY, SATURDAY

One Of Our Biggest DRESSING GOWN and HOUSECOAT Sales of the Season

Floor Styles

Ordinarily 2.98 to 8.95

Pre Christmas Carnival Feature

1.98 to 6.95

Variety galore! At a saving that means dollars extra to your Christmas budget! But be clever, be quick. Many are individuals! And it's definitely a case of first come, best choice! House Gowns, Dressing Robes! From gorgeous rayon bengalines, moires, velveteens and fine wool flannels designed in unusual smart versions. Stripes, florals and plain shades. Sizes 32 to 40 in the group. Carnival Clearance Feature. Each .... 1.98 to 6.95

Other Smart Favorites House Coats and Kimonas

Priced For Christmas Giving

Looking for an extra special nice one? We suggest you see this group. All new 1938-39 details. All wool flannels in classic tailored style. Luxurious looking rayon satins, in supremely smart clear soft colors; popular comfy cotton eiderdowns and various other novelty types. Sizes 32 to 44. Each.. **2.98 to 10.95**

Here's Extra Savings!

All Wool Pullovers

AWAY BELOW USUAL COST

On Sale While Quantity Lasts

You know just how useful and becoming these simple little pullovers can be! You have a splendid chance to buy them up at a low saving price, during the carnival. Classic boat necklines . . . A few with collar . . . Long and short sleeves . . . Plain and novelty stitches . . . A grand assortment of shades—white, rust, turquoise, redberry, Dutch blue, navy, black and brown. Sizes 14 to 20. Shop early for choice of color and size. Buy them in two and threes. Grand for gifts. Pre-Christmas Carnival Feature. Each **1.00**

EXTRAORDINARILY PRICED!

SATIN LOUNGING PYJAMAS

FOR MISSES, SUIT

So pretty, so economical! Most any young girl would be delighted with these for a gift. From rich-looking rayon satin, cut in 2-piece style. Long sleeve jackets wih button and rayon frog fastenings. Various smart neck treatments, button down front style. Sash, ties at waist. Black trousers with contrast blouse in rose, cerise, blue, wine and all black. Sizes 14 to 20. Carnival Feature **3.98**

FOR THE OUTDOOR MISS

STORM TWILL SPORT JACKETS

Ski Tested

To put you in the mood for outdoor fun and sport. Smart with your skirts for casual wear. Specially treated cotton materials—fashioned in hip length—with various smart treatments. Zipper fastening, shirred elastic sides shoulder flaps, etc. Colors white, oyster and navy. Sizes 14 to 20. Carnival Feature, each ..... **5.95 and 6.95**

Carnival Value! Misses' 2 Piece

BOTANY WOOL SUITS

A clearance group of 2-piece Knit Suits. Various smart styles with V-neckline, topped with Ascot scarf, pleat detail in skirt, finished at waist with elastic. Colors, black, royal, green and brown. Sizes 14 to 20. Carnival Special **1.98**

Girls' COTTON PRINT DRESSES

A special saving. These dresses sell originally for $1 and 1.95. Come early and get one or two. An assortment of styles, in floral, check and plaid designs. All short sleeve styles. Colors, blue, wine, red and green. Sizes 7 to 14x. Carnival Feature, each ..... **.79**

Misses' and Women's

All Wool Twin SWEATER SETS

They're warm and gay to brighten up your winter wardrobe. We suggest them for a welcome Christmas gift. Smartly knit from all wool yarns, cardigan long sleeve, buttons up front. Short sleeved under sweater. Colors, rust, wine, navy, dark green, grey mixture. Sizes 14 to 40.

CARNIVAL FEATURE.

Set **2.98**

Big Carnival News!

BEMBERG AND DUCHESS SATIN GOWNS SLIPS PYJAMAS

PRE-CHRISTMAS CARNIVAL SALE **1.19**

SHOP EARLY! ON SALE WHILE QUANTITIES LAST

Here's the gifts a woman loves for Christmas. Beautiful, useful and priced to help the Christmas shopper's budget. Smooth, elegant looking satins (rayon), plain and striped weaves, renown for service, many beautiful styles in attractive gowns, 2-piece pyjamas and slips. Tailored and lace trimmed. Shades, ice blue, tearose and white. Small, medium and large sizes. Make out your list tonight and be here sharp when the doors open at 9 for choice. Christmas Carnival Special, each 1.19

VALUE! SILK SATIN SLIPS

A grand chance to pick up lovely slips moderately priced. Beautiful rich looking silk satin, cut in fitted tailored styles with faggot trim or semi bias with lace trim. Adjustable shoulder straps. White and tearose. Sizes 32 to 44. Carnival Feature, each **1.29**

—2nd Floor, C.D.S.

Nemo Suggests the "SCAMP" GIRDLE

Smartly Boxed for Giving

TAKE A TIP FROM MISS SANTA CLAUS:

Give a Girdle for Christmas!

Give a NEMO Sensation to yourself . . . looking your loveliest is one of the prettiest presents you can make to your friends.

SCAMP: Fine, lightweight girdle. Small, Medium, Large. And it's run-proof even at 1.50

Give a NEMO Sensation to every nice girl you know . . . and her smart new lines will instantly say "thank you".

ROGUE: Some prefer a pantie. If you do, ask for Rogue. Same material . . . same good taste . . . same price! 1.50

A Dainty Gift For Wee Girls.

Real Silk Crepe de Chine PANTIES and SLIPS

Oh so sweet! If you've been looking for an extra dainty gift for a wee girl, here it is! Slips with fitted shoulder and tiny ruffle at bottom. Panties with fitted front band and elastic back, finished with tiny ruffle to match slip. White or pink. Sizes 2, 4 and 6 years

Panties, each .79 Slips, each .98

GOWNS THE EVER POPULAR GIFT

LONG, SLEEK FITTING

SILK NIGHTIES

Give in confidence that even the most discerning woman should be pleased with one of these gowns. Plain lustrous silk satin, tailored or dressy lace trimmed models. Woven ironable rayon, printed in beautiful pastel, leaf and floral designs. White, peach shades. Sizes, small, medium and large sizes. Carnival Value, each **1.95**

For More Practical Wear

WINCEYETTE GOWNS

An Extra Special Carnival Price

A well-known gown, designed for comfort and warmth. Short sleeve, V-neck style with touches of embroidery in front. Sizes to fit from 36 to 40. Colors peach, cream or pink. Carnival special, each ..... **.59**

COTTON KNIT GOWNS

The interlock knit gives them the appearance of fine quality jersey. Short sleeves, V-neck, bound with color contrast band tie at waist, embroidery designs. Roomy and comfortable cut. Cream colorwith green, rose or blue trim. Carnival Special, each **$1**

Give the Kiddies Practical Gifts

Warm Tailored Flannelette Sleepers

A couple of suits would make a splendid gift. Plain white, pink or blue flannelette, or popular striped design, cut in one-piece style. Button up at back. Warm and comfy for the wee tot. Sizes 2, 4, 6 years. Carnival Value, suit ..... **.59**

Figured Eiderdown

KIMONAS

Warm, cotton eiderdown in pretty figured bunny designs, finished with Peter Pan collar and cord tie at waist. Colors pink or blue. Carnival Feature, each ..... **.79**

LITTLE TOTS DAINTY CREPE FROCKS

Dainty little frocks, for dress up occasions. From silk crepes. Little round neck style, plain top pleated on skirt. Soft pastel shades of pink, blue, nile and maize. Sizes 1, 2 and 3 years. Carnival Feature, each **$1**

—2nd Floor, C.D.S.

THE CANADIAN DEPARTMENT STORES LIMITED

THE CANADIAN DEPARTMENT STORES LIMITED

STORE HOURS—9 a.m. to 5.30 p.m.; Saturday: 9 a.m. to 9.30 p.m. If You Cannot Come to the Store Phone 3000 — No Charge For Delivery

Carnival Feature!

MEN'S TIES

Boxed For Giving

An ideal Christmas gift. Buy several at this low price. the group includes a popular assortment of colors and designs to match up with most any suit. Each tie in gift box. Carnival Feature, each ..... **.19**

C.D.S. pre-Christmas CARNIVAL

A GIFT IDEA FOR BOYS

COTTON EIDERDOWN BATH ROBES

He'll be proud of a gown like this. Very low price for such good quality. Has two pockets and corded belt. Smart colors and patterns. Good weight cotton eiderdown. Well finished. Sizes 26 to 34. Each **1.95**

Same style for men. In small, medium, large and outsize. Each **2.95**

"Early Shopping Is Selective Shopping!" Plan To Start Thursday

Slippers—A Practical Gift

MEN'S EVERETT SLIPPERS

The general favorite for young men. Made from soft kid and calf leathers in popular Everett style, with flexible sewn leather soles. Black, brown and wine. Sizes 6 to 11. Carnival Feature, pair **1.98**

WOMEN'S ENGLISH SLIPPERS

A comfortable, cosy slipper made from wool Arctic cloth. Felt in between soles, and leather outsoles. Fawn or blue plaids. Sizes 4 to 8. Carnival Feature, pair ..... **.98**

POPULAR CALF OPERA SLIPPERS

For the Males on Your Gift List

Made from pliable soft leather with snug linings and padded leather soles—and leather heels. Assorted colors including red, blue, black, brown and patent.

Men's. Sizes 6 to 11. Pair .. **$1** Boys', 1 to 5. Pair ..... **.89** Youths' 11 to 13. Pair ..... **.79**

WOMEN'S D'ORSAY SLIPPERS

These smart slippers are ideal as gifts. Made of soft calf leather, with chrome tanned padded leather soles. Assorted shades. Sizes 3 to 8. Carnival Value, pair ..... **.89**

FELT JULIET SLIPPERS

When it comes to solid comfort and foot warmth, choose these attractive Juliets. Warm, felt uppers trimmed with soft fur. Loco leather heel. Colors black, brown, blue, rose and wine. Sizes 4 to 8. Carnival Feature, pair ..... **.98**

WOMEN'S COSY SLIPPERS

Easy to slip into and made from warm felt with padded soles and heels. Smartly finished with ribbon drawn through the top and big Pom Pom trim. Shades, black, grey, blue, rose, purple, wine and brown. Sizes 4 to 8. Carnival Feature, pair ..... **.49**

PUPPY SLIPPER SETS

Attractive slippers for the wee tots. Made from natural sheep's wool, trimmed with bunny heads. Complete in cellophane top box with little wool dog that barks. Sizes 4 to 10. Carnival Feature Set **1.25**

Comfy Slippers

An inexpensive slipper that makes a welcome gift. Made from good wearing leatherette with padded leather soles and padded or rubber heels. Colors black, blue or red. Sizes 4 to 8. Carnival Feature. Pair ..... **.39**

Women's Novelty Slippers

ORDINARILY C.D.S. VALUE, 1.15

Here's your chance to save on a smart gift. Match up your housecoat, or lounging robe. Smartly styled from rayon with padded soles and cuban leather heels. Various styles in high front modes. Colors, blue, green, red, black and wine. Sizes 4 to 8. Carnival Feature, pair ..... **.89**

MEN'S and BOYS' ROMEO SLIPPERS

An outstanding value, in fine quality kid Romeo slippers. Made with sewn leather soles and rubber heels. Brown and black. The type that's ever popular.

Men's sizes, 6 to 11. Pair ..... **1.49** Boys' sizes 1 to 5. Pair **1.29**

DRESSY and COMFORTABLE MOTOR BOOTS

Goodrich Motor Boots of rich shoe velvet. Has warm fleecy lining. Fur sewn on so as not to mark the stocking. High or low Cuban and flat heels. Black or brown. Sizes 4 to 9. Pair **2.35**

Child's and Misses' sizes 6 to 2½. Pair **2.25**

Reduced! Winter Overcoats

MEN NOW IS YOUR CHANCE TO SAVE

Floor Stock Ordinarily, 22.50 and 25.00

Twenty-five of our better overcoats offered in this special group for the Carnival. Smartly styled, warm and serviceable coats of rich all-wool melton, tweed and velour. Shades include grey, blue and brown. Double-breasted, raglans with all-round belt, regular street ulsters and fitted models. Sizes 35 to 44 in the lot. Carnival Feature, each **16.80**

Special Group Winter Overcoats

Six months ago we started the ball rolling . . . . we placed our order for the majority of these coats . . . . we picked our own materials . . . . selected our styles and had these coats made to our own specifications! All these coats are smartly styled . . . . in wool or wool and cotton materials for real winter warmth! We feel sure you'll like them . . . . and with such wide variety you're almost sure to find just the style, size and colour you're looking for! Remember, Thursday starts the Carnival. Shop and save **13.80**

Extra! Broadcloth Pyjamas

Pre-Christmas Carnival

Made in our own factory from good quality cotton broadcloth. Cut lapel collar style, with contrasting trim and piping in various nattily striped patterns. Longs have string tie at waist. Colors: Plain blue, tan and grey. And colorful stripes. Sizes A to E. Carnival Feature . . **1.59**

THRIFTY CARNIVAL VALUE FOR MEN

Smart Wool Cardigan

As timely an offering as you could ask for . . . . particularly well-knit sweaters . . . . great for house wear, or under a coat for work. Popular V-neck style with 2 pockets. In heather shades of blue, green, brown. Sizes 36 to 44. Carnival Feature, each **1.49**

Men's Horsehide

LEATHER COATS

Offers unusual savings. Has detachable fur collar (clipped lamb). Single-breasted style in fine black horsehide leathers. Wool linings for added comfort. 4 deep pockets. All-round belt. Sizes 36 to 46. The coat every school boy wants. Buy and save during the Carnival. Each **11.70**

Men's Smart

Wool Windbreakers

Give dad one of these for sport or general wear. He'll think its fine. Wears good, and looks well. Full zipper front style with full back. Plain shades of wine, brown and navy. Sizes 36 to 44. Carnival Feature, each **3.49**

For Gifts!

New Cotton Broadcloth

SHIRTS

Carnival Pre-Christmas Feature **1.59**

Shirts are always the desirable gift—and what a splendid assortment we have this year. Expertly tailored from firm quality broadcloth. Pre-shrunk to assure good fit. A wide assortment of stripes, checks and all-over patterns. Also plenty of plain whites. Separate collar or collar attached styles. Sizes 14 to 17½. Carnival Feature 1.59

EXTRA! ORDINARILY 8.95

MEN'S SMART Dressing Gowns

For men who want something plain and rich. Something decidedly a cut above average—a group you'll do well to see. Well tailored and cut from all wool flannel. In rich, plain shades of wine, navy and brown or fancy stripes with contrast trim. Sizes 36 to 44. Carnival Feature, each **6.75**

GOOD VALUE IN MEN'S

ALL WOOL SCARVES

Better quality scarves of all wool botany yarns, in a large assortment of plaid and check effects. Generous size with neatly fringed ends. Carnival Value, each.. **.59**

SUSPENDERS

Narrow, Dressy Style

Made from narrow style elastic webbing, with rayon covered elastic back piece. Front ends of leather metal, adjusting buckles are brass finished. Length about 38". Carnival Feature. Each ..... **.35**

SOCKS!

SOCKS!

Smart New Patterns

Fine socks are desirable gifts. Here you'll find a real selection. Small, neat patterns in fancy colors, stripes and checks. Knit from all wool and wool and rayon. Sizes 10 to 11½. Carnival Feature. Pair ..... **.55**

2 FOR $1

Moderately Priced

TIES

In Gift Box

This is really Tie season and the C.D.S. has prepared with this vast collection of neckwear. In fancy stripes, checks or all-over patterns in rayon materials, neatly boxed. Each .....

.35

3 for $1

Companion Gift! Real Silk TIE and HANDKERCHIEF SETS

A beautiful boxed set, consisting of real silk crepe, hand painted in effective colorings. Four-In-Hand style Tie and Hankie of generous size. Carnival Feature. Set **1.50**

—Main Floor, C.D.S.

THE CANADIAN DEPARTMENT STORES LIMITED

CANADIAN DEPARTMENT STORES LIMITED

34-Piece Service for 8
SILVER PLATED FLATWARE

Here's grand economy! Service for 8 people including, 8 stainless steel Dessert Knives 8 each Dessert Forks, Dessert Spoons and Tea Spoons 1 Sugar Shell and 1 Butter Knife. All neatly boxed in easy quality silverplating in the lovely new "Chateau" pattern. Extra Special, 34-piece set **7.95**

C.D.S. pre-Christmas CARNIVAL

Your Christmas Store

STORE HOURS—9 a.m. to 5.30 p.m.; Saturday: 9 a.m. to 9.30 p.m. PHONE 3000

Before You Buy! Don't Fail to See Our Wide Selection of GIFT STATIONERY and CHRISTMAS CARDS

Gaily boxed stationery makes very acceptable gifts and our selection covers every price range from .19 to 1.98. A wide choice of Christmas Cards from 5 for 5c to each 10c.

THE CHRISTMAS GIFT
That Every Woman Appreciates

REAL SILK HOSE

Full Fashioned
4-Thread Chiffon

"Subs" of Regular Higher Priced "Special"

Pre-Christmas Carnival Special, pair **55c**

or 3 pairs 1.50

You'll want to buy several pairs for gifts ....as well as for yourself! So make your selections early to be sure of choice of shades and sizes. Slightly imperfects (the defects are almost impossible to trace). All full-fashioned, real silk. Obtainable in the winter's most seasonal shades. Mist Beige, French Toast, Charmbeige, Town Tan and Praline. Sizes 8½ to 10½. Pre-Christmas Carnival Special, each .....55c; 3 pairs 1.50
—Main Floor, C.D.S.

3-Piece Dresser Sets

Set consists of plate glass mirror, good bristle brush and comb. In blue, pink, green and black with chromium plate or gold colored metal trim. Neatly boxed. Anniversary Sale, Special Set **1.59**

2-Piece Carving Sets

A handy two-piece set comprising Knife with 8-inch stainless Sheffield steel blade, mirror polished, and nickle-plated Fork with safety guard. Both have white xylonite handles. Pre-Christmas Carnival, set **1.00**

Majestic Electric Shaver

Here's the gift for father, brother, or boy friend. Six foot cord, attachment plug, leather carrying pouch and is Hydro approved. Just plug in on any 110 volt 25 or 60 cycle outlet. Each **3.49**

Economical Practical
PRINTED APRONS

Inexpensive for gift giving! Floral, fast colored cotton prints in well-made coverall style with bias trim. Carnival Value, each ..... **.29**

HALF USUAL PRICE! MEN'S INITIALED IRISH LINEN HANDKERCHIEFS

Sheer cord borders and beautifully woven cambric white linens in this group! Large, exquisitely hand embroidered initial in finely detailed motif—all initials but I, O, Q, U, X, Y or Z. Some in colour, some all-white. Turned and hemstitched hems. Pre-Christmas Carnival. Special, each ..... **.25**

Women's Hand Embroidered Irish Linen Hankies

ORDINARILY, EACH 25c AND 35c

Choice of dozens of patterns—a "bonanza" for gift shoppers! Hand embroideries! Hand appliques! Various spoke and shire hand hemstitchings! Punchwork! Shadow work! The loveliest in all white or white with color that we could find to mark so low! Hand rolled or hemstitched! Maple Leaf Special, each ..... **.19**

SPECIAL! HANDBAGS

For an inexpensive, good-looking gift don't miss this value in purses. Novelty grain, simulated leathers in black, brown, navy, wine. Smart frame styles and envelopes—some with zippers. Each ..... **.59**

WHITE ASCOT SCARFS

For a grand gift give an all white scarf—and save on it at this low price. Plain rayon satins, figured rayon satins and rayon moires in the lot. Carnival Feature, each ..... **.69**

SPECIAL! EVENING BAGS

A dazzling array in glistening sequins, in black, gold or silver color. Others in beaded effects. Charming shapes. Beautifully made and finished as bags of much higher pricing. Carnival special. ... **$1.49 Each**

From the Bedding Department Come Appropriate Gift Suggestions!

Here's Savings On Smart
Rayon Satin Spreads

A luxurious gift need not be expensive. Lusterous satin spreads—shirred flouncing on sides. Colors Rose, Gold, Green, Blue and Mauve. Size 88 x 100. Carnival Special, each **3.98**

24 x 45 Terry Towels
Pre-Christmas Carnival Priced, Pair

Big, burly, soft, absorbent Terry Towels that you just can't have to many of. All white grounds with colored stripe borders or checks and stripes. Large size 24 x 45". Colors of rose, blue, gold, green and mauve. Pre-Christmas Carnival Special, pair ..... **.69**

EXTRA! White Wool Blankets

What a welcome gift a pair of these lovely white wool blankets would make. Made from fine quality Canadian wool, closely woven with soft fleecy nap. Whipped singly, pink or blue borders. Size about 64 x 84. Pre-Christmas Carnival, each **3.25**

Value! "Avonmore" Reversible
WOOL THROWS

A splendid gift idea that should give years of wear. Rich looking wool Throws. "Avonmore" a name of good quality. Reversible shades of wine and eggshell, gold and green, blue and rose, etc. Size about 60 x 80. Pre-Christmas Carnival, each **5.50**

Reversible Rayon Satin
Wool Filled Comforters

A carnival offer worth taking advantage of. Beautifully quilted satin Comforters. Wool filled, rayon satin covered, corded bound around the edges. Size 66 x 72. Comes in combination shades of rose and gold, eggshell and brown, gold and green, turquoise and peach. Boxed for gifts. Each **7.95**

Feature! Save!
FLANNELETTE BLANKETS

Size 70 x 84

For yourself or for gift giving your going to save a good few pennies if you buy during the sale. Made from good heavy weight flannelette, soft and fluffy nap. Three bar border of rose and blue. Whipped double. Size 70 x 84. Carnival value, pair.... **2.19**

Specially Purchased
Feather Filled COMFORTERS

Such an exciting Pre-Christmas offer! Comforters that regularly sell for much higher price. Big, soft fluffy comforters with floral cambric covering with set in rayon satin panel. Size about 66 x 72. Obtainable in shades of blue, rose, green, mauve and gold color. Pre-Christmas Special Offer, each **4.39**

Coloured Border Hemstitched
Cotton Pillow Cases

Although their slightly imperfects, it's a good buy! The defects should not impair the wearing qualities. Fine quality snowy white cotton with colored hemstitched borders of blue, green, gold, rose and mauve. Size 42 x 33. Carnival Feature. Pair ..... **.67**

Save! Hand Embroidered
Cotton Maderia Cases

An extra low price offer for the Carnival. Lovely fine quality cotton maderia pillow cases, beautifully embroidered by hand in various designs. Size about 42 x 33. Pre-Christmas Carnival Feature, pair ..... **.98**

Pre-Christmas Carnival! White
Irish Linen Tablecloths

Good quality Damask, Irish Linen, bleached snowy white, smooth, even weave, with various floral designs. Size 68 x 68. Pre-Ghristmas Carnival, each **2.25**

Reduced! Originally, each 1.19
Cutwork Pieces OBLONG - OVALS

A clearance group of attractive cut work pieces, ecru shade. Various patterns, in oblong and oval shapes. Size average 16 x 24. Shop early for choice. Carnival Feature, each ..... **.79**

A Welcome Gift Hand Embroidered
Linen Luncheon Sets

Add to your own stock, buy for gifts. Attractive sets, made from fine quality linen with beautiful cut work and hand embroidery. Ecru with colored embroidery. All white and solid colors with white embroidery. Size 36 x 36. 4 naps to match. Carnival Value, set **2.98**

Colored Border Damask
Linen Luncheon Cloths

Simply grand for every day use. Irish linen, smooth even weave, semi-bleached in a damask pattern, with colored borders of rose, gold, blue and green ..... Size 54 x 54. Each 1.29; Size 54 x 70. Each 1.69
—2nd Floor, C.D.S.

THE CANADIAN DEPARTMENT STORES LIMITED

THE CANADIAN DEPARTMENT STORES LIMITED

DONALD DUCK HAND CAR

AND COMPLETE CIRCULAR TRACK

The merriest, maddest hand-car that you ever did see! Donald Duck and Pluto in a "dog-house" on wheels—that runs with winding just like a toy train. Complete with tracks. Set ..... **.79**

—2nd Floor, C.D.S.

C.D.S. Pre-Christmas CARNIVAL

Santa Claus will be in Toyland from 3 p.m. until 4 p.m.

Carnival Toyland Feature!

"BUDDY L" STEEL TRUCKS

Every boy knows the famous "Buddy L" trucks, now we are able to offer them to you at a special price! Strong, sturdy trucks with rubber disc wheels and steel bodies. Great fun indoors and outdoors! Three different types to choose from, but you'll want the whole fleet . . . Dump Truck, Dray or Baggage Truck, Wrecking Truck. On an average of 19½" long, with bright, baked enamel finish. Carnival Feature, each **1.19**

—2nd Floor, C.D.S.

GIFTS TO PLEASE THE HOMEMAKERS---SHOP NOW!

OCCASIONAL CHAIRS

A smart useful chair, built of selected walnut. Upholstered in repps, damasks and homespuns. Carnival Value, each **9.95**

Various other styles, Priced **7.95 to 27.50**

Walnut Smokers Half Price

Ordinarily 5.95 to 15.95

A real saving! A pleasing gift for the man on your gift list. A good assortment of styles. Complete with receptacles. Pre-Christmas Carnival ... **2.97** to **7.97**

Special!

SMOKERS

Popular style with chromium plated top on heavy enamelled base. Carnival Value, each **1.29**

Extra!

Seven-Way Lamps

A smartly designed modern lamp, with light in base, trilite top. 100, 200 and 300 watt bulbs used. Candle lights can be operated individually. Carnival Feature, each **13.95**

—Basement, C.D.S.

Self Basting ROASTER

Here's a repeat offer of a tremendous sale success—a sturdy good-looking grey enamelled roaster at a remarkable low price! Self-basting style, splendid for fowl or meats. Measures about 10½ x 14½ x 6½" deep, to hold a fair-sized chicken or duck. Special, each ..... **.98**

Fireside Car Heater

Double-barrel style hot water heater. Combines two heaters in one. The large tubular style core 9 x 5¼" has 64 tubes. Case is attractive in gun metal finish with chromium plated revolving adjustable door, equipped with Delco motor heaters. Carnival Value, each **10.95**

Fruit Juice EXTRACTOR

A handy kitchen gadget—easy to clean, easy to operate. Lever type, in attractive colors of ivory, red or green. Height overall about 9". A practical gift suggestion. Carnival Feature, each **1.49**

—Basement, C.D.S.

A Carnival Feature!

CEDAR CHESTS

At A Special Low Price

..A large roomy, good looking chest, in one of the most beautiful cases we have seen. Handsome in its simplicity, enriched with selected matched walnut veneers and butt walnut panel. Lined with red Tennessee cedar, glider hinges, dust resisting stripping, snap lock, are features! About 41" long, 20" deep, 19" wide .....

Carnival Value! **16.95**

POTTERY TABLE LAMPS

A smart looking lamp for so moderate a price. Glazed pottery base with paper parchment shades, in plain and homespun effects. A choice of colors and styles. Carnival Value, each **2.95**

SOLID WALNUT END TABLES

Attractive Odd Tables, so appreciated in any home. Solid walnut, in half round style, strongly supported and turned legs. Carnival Value, each **2.19**

CLEAR GLASS ROUND MIRROR

A smart modern style mirror. Round style in clear glass with wooden back. Complete with brackets. 19" in diameter. Carnival Value, each ... **1.69**

20% Off Dining Room–Bedroom Suites

9-Piece Walnut DINING ROOM SUITE

Cradenza—buffet cathedral style chairs. Table has jack knife leaf. Regular suite 198.00. Sale price **158.40**

9-Piece Oak DINING ROOM SUITE

Cradenza style buffet, China cabinet, refactory style table. Six chairs with red leather seats. Regular 169.00. Sale price **135.20**

Walnut Veneer BEDROOM SUITES

Two only. Consists of four pieces. Regular 89.00. Sale price **71.20**

Marshall Mattresses

Ordinarily each 21.00 **14.95** Pre-Christmas Carnival

A repeat offer! And what we think would make an ideal gift. Originators of the comfortable Spring Mattress, "Marshall" is the name to bank on when buying spring mattresses. The Anniversary Sale brings you an outstanding offering in this splendid mattress. It has hundreds of double shaped coil springs, interlaced with small helical springs, for greater durability and comfort; overlaid with layers of new white cotton. It is equipped with ventilators, hand straps for convenience of turning and is covered in a durable damask ticking as illustrated. Standard sizes. Ordinarily 21.00.

STUDIO COUCHES

PRE-CHRISTMAS CARNIVAL VALUE!

If it's a family gift that has been puzzling you, we can't imagine anything more appropriate. Smart looking as well as being a great convenience, when an extra bed is required. Spring filled mattresses and cushions. Lower section has link fabric spring, tubular metal back. Covering of cotton repp. Can be used as double bed, or twin beds. Carnival Feature, each **29.95**

—Basement, C.D.S.

Save $20 "REGAL" ELECTRIC WASHER

Regular Price 99.50

PRE-CHRISTMAS CARNIVAL VALUE, EACH **79.50**

A snap-buy on All Counts—Extremely low priced—precision built—a value you'll seldom equal! This Washer would ordinarily sell for 99.95. We went after something extra special for this Pre-Christmas Carnival and got it—in a feature purchase of these washers from makers who are widely known for their mechanically fine machines! By the ordinary price quoted you'll realize what an extraordinary value they represent. The Regal is built for precise performance with its heavy transmission of absolutely dependable design, its polished special-fin aluminum gyrator streamlined to swirl the clothes quickly and smoothly. Gyrator-base is countersunk into tub to prevent tangling apron strings and such and to collect sediment. Wringer swings to 6 positions, has wide instantaneous release bar and guide boards. Motor is ¼ h.p. of well-known make. Tub is ivory porcelain-enamelled, heavy steel base finished light green, and the cover of polished aluminum add to the appearance. Act quickly on this. Priced, each 79.50

May be purchased on the C.D.S. Budget Plan

—Basement, C.D.S.

Carnival News! Special Trade-in Allowance on Popular 1939 R.C.A. Victor RADIOS

With Automatic Tuning

89.95 & 99.95

Call in now and see us about having a valuation placed on your present set.

MODEL 95K 89.95

Here is welcome news for the buyers who have been hesitating trading their radio on a new radio because of insufficient allowance for their present set on a new moderate priced set radio—and for the period of this sale only we are making special allowances for trade-ins on the above two Victor models. Call in—now—and have a valuation placed on your present set and balance can be arranged in suitable payments spread over a period of 10 months, plus a reasonable carrying charge.

Automatic tuning on your six favorite stations, standard and short wave bands, automatic volume control. Choice walnut cabinets, and chief of all—R.C.A. "Victor engineering" Come prepared to give us particulars on your present set and we will make you a valuation. Quantity limited. Act quickly.

—Basement, C.D.S.

The MINERVA BATTERY RADIO

The Ideal Farm Radio That Requires No B or C Batteries

Operates Very Economically

From only one wet A battery (rechargeable) this Minerva model (exclusive with C.D.S.) is a 5-tube standard and short wave model. Automatic volume control, Vernier precise tuning, tone control, choice walnut cabinet. Former list price was 59.95. Special Sale Price **42.95**

Obtainable on B. P. Plan, plus a small additional charge

—Basement, C.D.S.

We Believe This 19.95 Electric VIKING 5-TUBE MANTEL RADIO

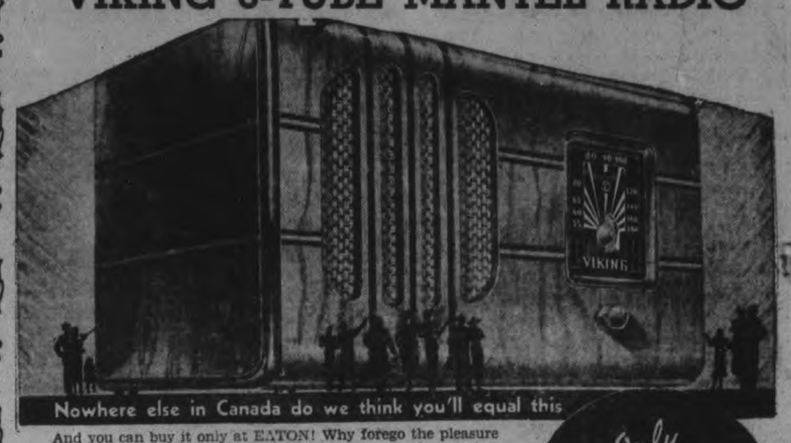

Nowhere else in Canada do we think you'll equal this

And you can buy it only at EATON! Why forego the pleasure and convenience of having a "second" radio in your home when you can get one at this low price. Smart, compact, easy-to-carry and a pleasing tone. Note the features: 5 tubes, easy-to-read dial, good tone, excellent reception on Canadian and American stations. A handsome little model in walnut finish. Operates on either 25 or 60 cycle current. CASH PRICE. Each 19.95

Budget Plan Terms may be arranged, if desired

—Basement, C.D.S.

Only **19.95**

A Special Gift for a Special Person! Give "Pakaway" Luggage

Lightweight, compact, streamlined and handsome luggage that's designed to meet the new needs of modern travel. "Pakaway" combines all these desirable features with moderate price! Note the smart styles for men and women . . . high quality luggage to suit almost every purpose. And remember . . . every piece is exclusive with EATON'S.

A—"PAKAWAY" WARDRO—Covered with beaver grained "Fabrikoid." Smooth cowhide binding. 3-spring rod aluminum hanger, easily removable for hanging up. Rayon taffeta lining with two pockets. In either black or brown. 20" x 16" x 7½". EACH **7.95**

B—*Eatonia* PRINCESS "PAKAWAY" WARDRO, covered with beaver grain "Fabrikoid," smooth cowhide binding. Rayon taffeta lining with four pockets. Four-rod aluminum hanger. In either black or brown. 21" x 16½" x 8". Each **11.75**

C—"PAKAWAY" OVERNIGHT CASE—to match either Wardro cases. Leather bound, covered with "Fabrikoid." Has four handy pockets. Size 18". EACH **4.95**

D—"PAKAWAY" SET—Wardro case and overnight case, covered with Piccadilly cotton tweed canvas (brown with contrasting stripes). Lined with rayon taffeta. Four pockets in Wardro case and 3-rod hanger; overnight case has four pockets; both are leather bound. Wardro, size 21"; overnight size, 18". THE SET **12.95**

E—"PAKAWAY" GLADSTONE BAG—Folding suit rack! Carries one suit as nearly wrinkle-proof as possible. Covered with pup walrus grain top grain cowhide. Cotton lining, shirt fold and military pockets. In either black or brown. Size 24". EACH **13.95**

G—*Eatonia* STREAMLINED "PAKAWAY" GLADSTONE—Pup walrus grain top grain cowhide. Has holding suit rack with two hangers. Linen lined. Has shirt fold, two military pockets and removable rubber-lined toilet pocket. An outstanding favorite with men. In either black or brown. Size 24". EACH **19.50**

EATON'S Budget Plan Terms may be arranged on luggage purchases of 15.00 and over if desired.

THE T. EATON CO LIMITED CANADA

THE CANADIAN DEPARTMENT STORES LIMITED

FICTION AND FEATURES

ROMANCE INC.

BY OREN ARNOLD

Read This First:

Sara Sue Davis, attractive young widow, creates a furor on the campus of Rice Institute, in Texas, when she erects a sign in front of her cottage announcing "COUNSEL IN ROMANCE". Her plan is to help guide 100 student "members" in their social and love affairs for a small fee. Bob Towne, campus football hero, much attracted by Sara Sue, is the first to enroll. This enrages Peaches Pomeroy, a senior who regarded herself as "Bob's girl" the previous year. Worthington Gurley, unprepossessing freshman, provides another problem when it is evident he is interested in Sara Sue. The climax in her Cottage Plan occurs when sedate Dr. Thornton Holgate, new member of the faculty, begs Sara Sue to help him . . . then confides his love for Peaches Pomeroy. She does, and gives him his first lessons in "how to become more human". Then T. J. Sanders, a sports goods salesman, appears on the scene and seeks out Sara Sue to help him locate a pretty girl he had seen in the stands at a local football game. The girl, of course, is Sara Sue herself. Bob finds Sanders' dog at Sara Sue's and begins to suspect he has a new rival. Sanders, much taken by Sara Sue, takes her to visit some dog Kennels because she likes dogs, then makes other dates with her. Alone, she does some serious thinking about Sanders, Towne, Gurley and Dr. Holgate. Sara Sue gives Dr. Holgate more advice to help him with his courtship of Peaches. Inadvertently she tells him much about herself.

(Now Go On With The Story)

CHAPTER 19

OLD MAN Walter Van Buren Pomeroy owns a mansion with eight bedrooms and eight acres on Houston's expensive Calumet drive. The eight bedrooms are quite enough to house his family, which consists of one overfed and adipose wife and one underfed and dissipated daughter.

The latter, however, is not without some physical charm. Youth can offset a deal of dissipation, for a while. Miss Geraldine danced too much, smoked too much, drank too much, and ate improperly, but her curves still had nice curves, and the best beauticians in Houston kept her face and hair in perpetual good front. When Geraldine happened to get two good nights sleep in succession, she could be downright beautiful. If, that is, her mood permitted her mouth corners to turn up.

This evening, though, she was short on sleep, and her rather large mouth drooped like that of a fish. (If this is inelegant, it is nevertheless accurate; the same phenomenon may be observed in other people.) Geraldine had not had a good day at Rice. A pop quiz in French literature 400 had left her helpless. English 410 had been spiced with questions which Dr. Montgomery had centered on her. And The Thresher, student weekly, had appeared with its Winchellian gossip column, including this:

"What erstwhile beauty page has been seen less and less of late with what handsome football star? Old songs, they say, are the best ones. Can the Merry Widow waltz be coming back into style?"

It was just plain enough to make people look at Geraldine and smile. One girl, a former rival, had chirped at her, "Oh, Pea-ches, they're picking on you, darling!" Peaches had pretended not to hear, which evoked a splash of laughter from at least a dozen boys and girls.

Peaches was sitting now in her room, glooming.

Definite point of the gloom was the freshman dance, set for tonight. Three men, including that new prof, Holgate, had asked to take her; but Bob Towne had not. Peaches was morally certain—hence furiously certain—that Bob would take the impossible Davis widow. Peaches herself had accepted a date with Charlie Bane, whom she did not like much, but who at least dressed well and danced smoothly, and who would watch any pace she wanted to set.

Her deductions as to Bob Towne had been wrong, of course. A very young man, somewhat resembling a headlight on a train, so brightly did his happiness beam, came in with the widow Davis on his arm. He was Mr. Worthington Gurley, and it quickly became apparent that he had managed a social coup. Boys instantly began to hang around Sara Sue, and Peaches learned later that some spirited buying and selling of dances with her had been done, sub rosa.

The inevitable stag line developed instance, was big Bob Towne, who openly admitted that Freshman Gurley had stolen his girl for the night. In it, too (at the insistence of Sara Sue Davis, Incorporated), was Thornton Holgate Ph. D., minus his spectacles, wearing his newest suit and shoes, looking altogether nice except for a strained expression.

"Relax," Sara managed to whisper to him once. "Smile at people. Cut in on all the dances you can."

Because Charlie Bane kept slipping outside for a drink, leaving Peaches momentarily alone, she also moved to greet the professor.

"Dr. Holgate, how are you?" she smiled at him. "So glad to see you here! "Whom are you dating?"

"Why—ah—how do you do, Miss Pomeroy? Yes, indeed!" She had accosted him unexpectedly, from his side, which flustered him as much as her prettiness did. Peaches, who had good eyes, turned their power on him; Peaches always acted on the unspoken theory that every man was made for servitude.

"Who " She asked again.

"Ah, yes. That is, I came alone. Just—ah—stagging, as we boys say."

That was quite a speech for him. He paused to swallow, then went manfully on, however.

"I wasn't sure that I could come at all, until the last minute. I hope I may have the pleasure of dancing some with you. You—ah—may I be so presumptuous as to say that you look charming this evening?" He bowed with that. Partly to cover the pink he felt darting up his neck.

"Thank you! Peaches smiled. She was in better humor now, with Bob Towne stagging.

Another man claimed her, then, and Dr. Holgate was content to look at her. Their brief contact had been most pleasurable. He felt that he could get up nerve enough to "cut in" on her for a bit of dancing later.

He was, however, by no means confident of his ability to dance well enough to please her. Obeying Sara Sue Davis, he had studied dancing with great care, had taken a number of private lessons, and was not quite so utterly lost when he had held a girl in his arms. But he had taken only the simplest steps. On one point, however, he did base a great deal of hope—he had learned to waltz reasonably well. the ONE-two-three, ONE-two-three of waltzing had come easily and pleasantly (as it has for many another man). It is relatively slow, is not necessarily cluttered up with tricky improvisations.

He wondered if he should ask Miss Pomeroy in advance for an opportunity to waltz with her. Then he remembered that this was a program dance. He had not even met her escort, and he felt that her program would be full anyway.

For want of something better to do—he could not force himself to be sociable with any of the other stags as yet—he spoke to some of the orchestra men.

"Will you have any waltzes?" he inquired of the leader.

"Hadn't thought," was the reply. "We'll work in a couple, if you think the crowd would like it."

"Oh. By all means. Yes, indeed!"

The enthusiasm was enough to convince the leader, so he arranged the program accordingly. "Third and eighth dances all right?" he asked. Dr. Holgate thanked him.

The embarrassment of being alone drove him from the ballroom during the first dance. He thought she looked heavenly. At a distance, and through prejudiced eyes, she did.

She encountered him back on the floor—he had retreated near an artificial plam—in the second dance, and she remembered that he had asked to escort her here. That caused her to appraise him.

"He's not particularly handsome," she told herself, "but he's not bad, either."

She caught his eye and winked at him, as if in comradeship. She was whirled on in the dance, though, and could not know that she had set his heart pounding.

He did waltz with her, toward the end of Dance 111.

He studied the collegians' technigue of "cutting in" and imitated it very well. Moreover, he waltzed well enough to cause no comment, at least, although he was tense from actually holding Peaches in his arms for the first time. He was very conscious of her perfume now. Also, in this physical intimacy, he observed the heavy makeup that she wore; ordinarily he did not approve of exaggerated rouging and eyebrow doctoring and such, had often said it was a form of dishonesty. Now, though, he could see nothing whatsoever to criticize.

She left him still glowing inwardly, after promising, at his brazen request, to dance all of Number VIII with him. "Paul Templeton has that one, but he can't waltz and he'll be drunk as a sailor by then, anyway," she informed him, rather surprisingly. "You can have all the waltz, Thornton."

A grand and glorious happiness therefore settled upon Dr. Holgate.

In the gay crowd he saw no more of her for a long while, nor did he try. He greeted a few other faculty folk, but mostly he stayed to himself. He was content to nurse the pleasures of anticipation. Also, he had to think of several items of conversation. He even took his tiny note pad out surreptitiously and jotted them down, to insure his remembering them when he should have Peaches to himself for an entire dance. He was determined to make the most of this opportunity.

Time from third to eighth dances, however, stretched into almost two hours. An unexpected floor show, with still more unexpected encores, added greatly to the evening's festivities, so that midnight had passed when the lights finally were dimmed again and the unmistakable rhythm of a waltz began.

All in an instant Dr. Holgate was frantic. The room was rather large and he could not find Peaches. He hurried into the adjoining lounge, though, and saw her at once, slumped on a divan.

"Ish Thornton," she told the boy beside her. "Shee 'im? Looking owl eyed at me, Paul. Shee? Ish he drunk too?"

(To Be Continued)

The Examiner Fashion Service

Home tasks will become a pleasure in this youthful dirndl-minded apron with its full all-around gathered skirt, and simple bodice. Quaint beruffled sleeves, with gay ric-rac edge, add further to its peasant air. The ric-rac is re-echoed at the neck and pockets. A tie sash permits you to "pull-in" at the waist as much or as little as you wish. You can use the pattern again for a halter neck apron with shirred elastic waistline. See other view. You'll want them both for they are so inexpensive and so easy to sew. They make delightful Christmas gifts.... will make your Christmas budget run more smoothly. Choose from the cottons as percale prints, chambray, ginghams, dimities, Swisses, unbleached muslins, etc.

Style No. 2146 is designed for sizes small, medium, and large. The medium size requires 3 yards of 39-inch material with 4¼ yards of braid.

The Examiner,
Please order for me:

Pattern number.....

Size .....

My Name .....

Address .....

.....

I enclose 15c for postage

DOROTHY DIX

Parents Can Help Children Financially Without Unduly Pampering Them; a Happy Medium Can Be Found That Will Insure The Child's Happiness

HOW much money should parents give their children? There are two schools of thought on this subject. One holds that Papa and Mamma should pamper their petted darlings and indulge them in everything they crave, while the other contends that Father and Mother have done their full duty by their offspring when they feed and clothe them up to maturity and give them such education as they will take. That then they should be chucked out into the world to sink or swim, without so much as a dollar for a life preserver being handed them.

The disastrous results of giving children too much money is continually brought to our notice. The papers are filled with the accounts of murders committed by youngsters in the high-powered automobiles provided by their parents. Every day we read of the scandals into which rich playboys and girls get themselves. We see the prodigal sons and daughters of self-made men throwing away in dissipation the fortunes their fathers earned in toil and sweat. We see the men and women, who all of their lives have been able to buy whatever they wanted, go down in utter failure when they desire the things which no money can buy or when they have to stand on their own feet.

So it is no wonder that we say that there is no curse so great that can befall a boy or girl as having too much money given them, and that many parents fearing to make this mistake with their children, go to the other extreme and are hard and penurious with them.

And which makes the greater error is hard to say. For if the overly indulgent father unfits his children for life, the miserly father deprives his children of all the gayety and softness and beauty that belong to youth. He makes life a rough and stony road for tender and inexperienced feet to travel.

We would be horrified if we saw a father and mother sitting down to a feast while their half-starved children gnowed at a crust. Yet this in effect is what those parents do who refuse to help their children get a start in the world and who let them suffer unnecessary deprivations and hardships.

Certainly a father is right in tightening his purse strings when a son who is idle and worthless tries to break into it for money to spend on wine, women and song. But why should he not loosen it for a son who is hard-working and industrious and ambitious and who could be saved so many years of heart-breaking climbing if only father would give him a boost up the ladder?

There are John and his wife. Such a fine young couple. Both doing their parts so gallantly. But on John's small salary they cannot live in the manner in which they were brought up or have the indulgences to which they were accustomed. They have had to drop out of their set because they can't afford to run with their old friends. John has to wear hand-me-down suits and Mary basement bargain dresses. How they are to get the money to pay the rent and the butcher's bill keeps them lying awake at night.

Why shouldn't the fathers of this young couple make them an allowance that will ease the strain under which they live and that will fill their world with comfort and security instead of the anxiety that now keeps it a place of gloom?

When a girl marries a poor boy, why shouldn't her father, if he can afford it, soft-pad the hard years in which a young couple are getting on their feet? Why shouldn't he give her the pretty dresses he has always given her, and a servant, or keep up her car for her, or give her a nice trip now and then, instead of expecting her to slave her life away cooking and washing and ironing and baby-tending because he thinks married people should work out their own salvation?

And why shouldn't parents, when their children have fallen in love with suitable mates, help them to get married? Why should they make them wait until all the bloom has gone off of their romance and the glory and the circling wings of young love are no longer about them before they marry, just because John isn't making enough to support a wife, when John's father is amply able to supply the deficiency and buy them the happiness they will never know unless he does?

Of course, the parents who refuse to help their children when they are young say that they will get the money when they die. True. But it is an awful thing to make children desire your death in order that they may have the things you could have given them and didn't.

DOROTHY DIX.

Copyright Ledger Syndicate

The Examiner Home Service

Dress Up Your Chairs With Gay Slip Covers

Perk up shabby furniture with colorful new year-round slip covers.

Choose handsome linen with cheerful designs splashed against a background of burgundy, gray, green or deep blue.

Or for an air of homeyness use chintz with gay flowers on a light ground. Or add a modern note with smart gingham plaids, stripes or plain colors.

1. Begin by pinning your material to the chair. Cut, leaving a 1½-inch seam allowance. In this way the various pieces of your cover are shaped exactly like the original upholstery.

2. Take pinned slip cover from the chair and baste. Then try it on carefully.

3. Stitch it up on the machine. And you have a brand new dress for your chair!

Extra smart, if you finish seams with bright bias binding, or easier still, whip a two-colored cord right over the seams. Our 32-page booklet gives step-by-step directions and diagrams for making slip covers for chairs and sofas of every style. Details of measuring, pleating. Smart color suggestions for entire rooms.

Send 15c in coins or stamps for your copy of HOW TO MAKE SLIP COVERS to Examiner, Home Service, Peterborough. Be sure to write plainly your NAME, ADDRESS, and the NAME of boklet.

Looking Back
On This Date

Twenty-one years ago today, the people of Canada, and the world, were reading with horror and sympathy the details of the havoc caused the previous day at Halifax, when, as the result of a collision between two munition laden ships, the greatest disaster in Canadian history took place. The story of the tragedy has often been told, but the memory of that day and those which followed will never be forgotten by those who were in its midst. Boys and girls have since grown to maturity, but will never forget the terror. Two thousand lives were lost; whole families were wiped out; the money loss exceeded $20,000,000. The work of restoration was soon begun; a new Halifax was constructed in the stricken area; but even today, after 21 years, one can find traces of the havoc of that day, for in some cases the sites were never rebuilt on, and in summer evergreens cover the gaping holes as yet unfilled.

To add to the misery of that occasion, there came on this date (Dec. 7) one of the worst blizzards in the annals of Halifax, covering several feet the ruins of the destroyed homes and factories and making the work of search for the victims hazardous and painful in the extreme. Today all over Canada and the United states, there will be found former Haligonians who will recall their experiences of 1917 and their share in the compassionate service which the disaster called forth.

The victims of that blast were just as much war casualties as if they had died in France. A majority of them lie buried in Halifax cemeteries, but the memory of their sacrifice will never die. Neither will the gratitude of the people of Halifax for the quick relief which was sent from outside, especially from Boston, the mecca of so many Nova Scotians. Special trains with food and needed equipment were on the way within 24 hours. This was distributed by a citizens' committee, which was proud to be able to say in later years that not one cent had been wasted.

The Stars Say . . .

By GENEVIEVE KEMBLE

For Thursday, December 8.

All matters move at exceedingly high tempo on this day, according to the lunar as well as mutual aspects. It is a time of high tension in the direction of putting over large propositions and the happy fruition of long cherished goals. These goals may be achieved through the endorsement and substantial co-operation of important business interests or others of prestige and authority. But with all deal cautiously, with an eye to some sort of duplicity or intrigue which might offset financial gain.

Those whose birthday it is may anticipate a year of much high pressure activity. There may be definite advance on long-planned hopes and wishes of importance in expanding the life and attaining important objectives. In this they may have the support of influential persons. In all transactions be alert to craftiness or conspiracy.

A child born on this day may be enterprising, capable, constructive, and have high ambitions, which it may attain with the support of those in high places. However, it may also be subject to loss or detriment through deceit or subtlety.

GOODNIGHT STORY

By MAX TRELL

The other afternoon the children went for a walk in the park. Knarf and Hanid, who were the children's shadows, followed right behind them.

The children had bought a bag of peanuts, and soon they spied a squirrel.

"Squirrel—pretty squirrel — come here!" the little girl called. The little boy whistled. But the squirrel just stood looking at them from the branch of a tree. He didn't seem to understand them.

"I bet they understand shadows," said Knarf. With that he called out

"Why don't you come for it?"

to the squarrel in his loudest voice: "Hello there, squirrel! Do you understand what the children are saying to you?"

The children didn't know that their shadow was speaking to the squirrel. But the squirrel heard Knarf very well.

"I don't exactly understand what they're saying," the squirrel answered, making little squeaking sounds. "But I think I know what they mean. They want me to come for a peanut, the one the little girl is holding in her hand."

"That's right. Why don't you come for it?"

"I was just making up my mind. I wanted to be sure they wouldn't try to catch me when I came near. But I guess they won't. I'll come and get that peanut." So with that it ran down the side of the tree, and when it reached a spot on the grass about two or three feet away from the children, it stopped and sat up on its hind legs, looking very inquisitively at the peanut.

"Well," said Knarf, "why don't you go closer?"

"I was just thinking," the squirrel replied to the shadow-boy, "that if I waited a minute or two longer, just like this, they would toss the peanut to me. Then I wouldn't have to go closer."

"But they'd like you to take it right out of her hand," said Hanid. "Please do it. They won't hurt you."

"All right," said the squirrel, "I'll take it out of her hand."

It darted forward, picked the peanut quickly out of the little girl's hand in its teeth, and rushed off as fast as it could.

"Wait a minute! Don't you say thank you?" Knarf and Hanid called after it.

"Oh! I forgot—thank you, thank you!" it squeaked cheerfully. Then it disappeared behind the tree to eat the peanut where it wouldn't be disturbed.

The two children walked off, very happy, with their two shadows in their footsteps. "Now wasn't that a fine squirrel?" the children said. "It understood every word we said to it." They didn't know, of course, how much their shadows had helped it to understand them. But we know, don't we?

(Copyright, 1938, by King Features Syndicate, Inc.)

BRONCHIAL COUGH

Cough! Cough! Cough! Wheezing and choking! Get quick relief by taking Templeton's RAZ-MAH Capsules. Get a 50c or $1 box from your druggist.

FREE Write for FREE sample to Templetons TRIAL Limited, RAZ-MAH, 56 Colborne St., Toronto. 817

WAKE UP YOUR LIVER BILE—

And You'll Jump Out of Bed in the Morning Rarin' to go

The liver should pour out two pounds of liquid bile into your bowels daily. If this bile is not flowing freely, your food doesn't digest. It just decays in the bowels. Gas bloats up your stomach. You get constipated. Harmful poisons go into the body, and you feel sour, sunk and the world looks punk.

A mere bowel movement doesn't always get at the cause. You need something that works on the liver 'as well. It takes those good, old Carter's Little Liver Pills to get these two pounds of bile flowing freely and make you feel "up and up". Harmless and gentle, they make the bile flow freely. They do the work of calomel but have no calomel or mercury in them. Ask for Carter's Little Liver Pills by name! Stubbornly refuse anything else. 25c

GET COMFORTING RELIEF FROM Runny HEAD COLD

DO THIS: Put some Vicks VapoRub up each nostril and sniff well back. You'll feel better right away. Next, melt a spoonful of VapoRub in a bowl of boiling water; then breathe in the steaming medicated vapors for several minutes. This loosens phlegm and further clears the air-passages. At bedtime, rub VapoRub on throat, chest, and back so that its long-continued *double* action can relieve the misery of the cold while you sleep. VapoRub acts direct through the skin like a poultice; at the same time its medicated vapors, breathed in direct, bring comfort to the irritated air-passages. Try it.

VICKS VAPORUB

OUR BOARDING HOUSE —with Major Hoople

Heavy Wet Snow Hits Toronto

(Examiner Correspondence.)

CAMPBELLFORD, Dec. 7.—Deputy Reeve William R. Ross was authorized to sign all cheques and documents by members of the Seymour Council, at their meeting held here on Monday afternoon, when it was revealed that Reeve Robert Innes, who was at present confined to the Belleville Hospital would be ill for some time. One township resident addressed the council requesting relief and Carl Sloggett protested to the council that he had suffered considerable damage to his stock by stray dogs. The councillors promised to look into the matter. Harry Nicholos asked for more explicit information regarding the road allowance. Following the passing of the account the counci adjourned.

SCOTT'S SCRAP BOOK —By R. J. Scott

SIX TEAMS WILL ENTER THE TRENT VALLEY HOCKEY LEAGUE

GeorgiaColeman Preparing To Open Studio

NEW YORK, Dec. 7—(AP).—Georgia Coleman's health is back on the gold standard and the taffy-haired girl, who dropped from the secure eminence of an Olympic diving champion-turned pro into the dismal status of a paralysis victim a year ago, is returning to her role of swimming and diving instructor here.

A few weeks ago it was rumored the California water star would open an electrolysis studio on the west coast. This was proof that Miss Coleman had become well enough to be active, but by no means stood for the complete recovery necessary to her taking up her former profession of teaching.

Acquatics, however, always have been her greatest interest, and when a New York club sought her to take over the direction of its new acquatic department she decided she was fit enough for the job which starts next week.

The last year's chapter in the history of the United States' greatest girl diver is more of a success story than the famous ones that preceded it. She is the only girl who ever swept all United States and Olympic diving titles in one year (1932).

It took hard work through all the hours of seven months to bring Miss Coleman back from the ravages of a sequence of events that included overdieting with its cost of resistance, abscesses of the ears, exhibition diving while the ear-poison was draining down through her system, then influenza, pneumonia and a paralysis of arms and legs. From November, 1937, to June, 1938, the ex-Olympic stars fought back. Yesterday she looked pleasantly fit, fat and definitely on the happy side.

Russian Fans Rough It Up

MOSCOW, Dec. 7—(CP Reuters).—Unruly behavior of football spectators is providing Russian officials with a problem.

Under the heading of "Intolerant Manners at Soviet Soccer Matches," Komsomolskaya Pravada, official organ of the Soviet Communist Youth Organization, publishes reports of several incidents at recent matches. It demands punishment for the offenders.

During the games the visiting players constantly are abused by the home club's supporters, threatening with reprisals if they win and, in certain instances, subjected to manhandling.

At a match at Gorki a visiting team was leading 5-1 when a group of spectators invaded the field and attempted to maltreat the referee and the visiting players. At another match at Leningrad rival supporters engaged in a free fight in the middle of the pitch and a physical instructor was hurt badly.

13 Victims In Month

TORONTO, Dec. 7. — (CP). — Thirteen persons died in hospital here during November of injuries suffered in automobile accidents, chief coroner Dr. Smirle Lawson reports. Seven persons were hurt fatally within the city's boundaries and six were brought from outside.

Complete Auto Service
Motor Repairs,
Body Bumping, Re-Painting
J. J. DUFFUS CO.
Telephone 1760 24 Hour Service

PILES
With a record of 50 years as a most satisfactory treatment for piles or hemorrhoids, you can positively depend on
Dr. Chase's Ointment

SPORT SPICE

(By SID FEDER)

NEW YORK, Dec. 7 (AP).—They wrapped up this town and handed it over to Davey O'Brien in a neat little package last night...The All-America kid from Texas wowed 'em at that Heisman trophy affair... Incidentally, Chicago pro Cardinals are after Davey's all-America mate, centre Ki Aldrich...And are likely to land him since Ki has made up his mind to play for at least a couple of years.

Davey, Ki and I. B. Hale, Texas Christians' big three, liked the way folks treated them here—but had the most fun hitting a couple of the spots...And Coach Dutch Meyer says the real ball of fire on this year's Southern Methodist freshmen isn't Maddox, as reported, but a back tagged Preston Johnson, who runs, kicks and passes...One of the Old Blues at the Heisman party was Pa Carbin, the centre who used to snap the ball with his foot on the great Yale team that featured Pudge Heffelfinger back in '88....He still looks as if he could give some of the boys a tough afternoon.

Taking a quick glance, it looks like Bill Terry certainly gave the Cubs a going over in that deal...The Giants lose just a shortstop—Leiber and Mancuso weren't much use to them last year...While the Cubs give away two regulars and a catcher who has the makings...And don't be surprised if Mr. Terry puts across a deal for a pitcher before the hot-stove firing ends.

Paul Mickelson, the mad maestro from Mankato, turned in his sports writing checks for an executive spot in the Mid-West today. After 10 years of blow-by-blowing...Well, so long—our loss is Kansas City's gain ...Babe Ruth was fitted for a pair of "specs" this week...Which, Jack Miley told him, makes the Bambino "old folks" now.

Chuck Crowell, the Pacific Coast heavy, is training with Tommy Farr at Pompton Lakes for his December 16 date with Jim Robinson of Philly.

Lindsay To Build Open Air Rink

(Examiner Correspondence.)

LINDSAY, Dec. 7.—The municipal pot is commencing to simmer locally with the end of the year in sight, but it is not definitely settled whether Lindsay will see a municipal contest at New Year's. Four councillors, one reeve, two members of the Hydro Commission, one member of the Water Commissioners and three members of the Board of Education will have to be selected, and it is the belief in some quarters that these may be selected without a contest. There will be no mayoralty contest as Mayor Claxton was elected by acclamation for a two-year term.

The town council is going to sponsor an open air skating rink in Central Park this winter. The rink will be built by relief labor and its supervision will be in the hands of men on relief.

Ald. R. Butler informed the council last night that at present there are over three hundred on relief in Lindsay. There has been very little road work this fall and this has made the unemployment problem very acute.

Farmers in this district are becoming very uneasy as a result of the depredations of grain and chicken thieves. Reports are coming in to the police from many points and an effort is being made to run down the guilty parties. For the past couple of days officers are trying to solve the theft of a quantity of red clover seed from the granary of Harry Taylor, who resides near Bobcaygeon. Mr. Taylor was twice visited by the thieves. A car was used to carry away the grain, and it had to be carried some distance across the fields to the road. Several farmers have also suffered heavy losses in fowl.

Key To Political Success

BELVIDERE, Ill., Dec. 7.—(AP).—William Bowley has a four-word formula for success in politics. It is "never refuse a favor." The formula apparently works Bowley at 76 is in his 44th consecutive year as Boone County clerk.

BARGAIN FARES
DECEMBER 9 - 10 - 11
—TO—
Windsor $7.55 Chicago $13.95
Detroit
FROM PETERBOROUGH
GOING—First train from Toronto 5.25 a.m. Dec. 9.
RETURNING—Leave Detroit up to 3.05 a.m., Chicago 11.59 p.m. Dec. 13.
T. G. M. JAMIESON, 343 George. Phone 18 and 177
Canadian Pacific

APPEAL
Please don't cough in public. Keep Smith Brothers Cough Drops handy. (Black or Menthol.) Relief for just 10¢. 48

SMITH BROS.
COUGH DROPS
TRADE MARK

The Scene Changes

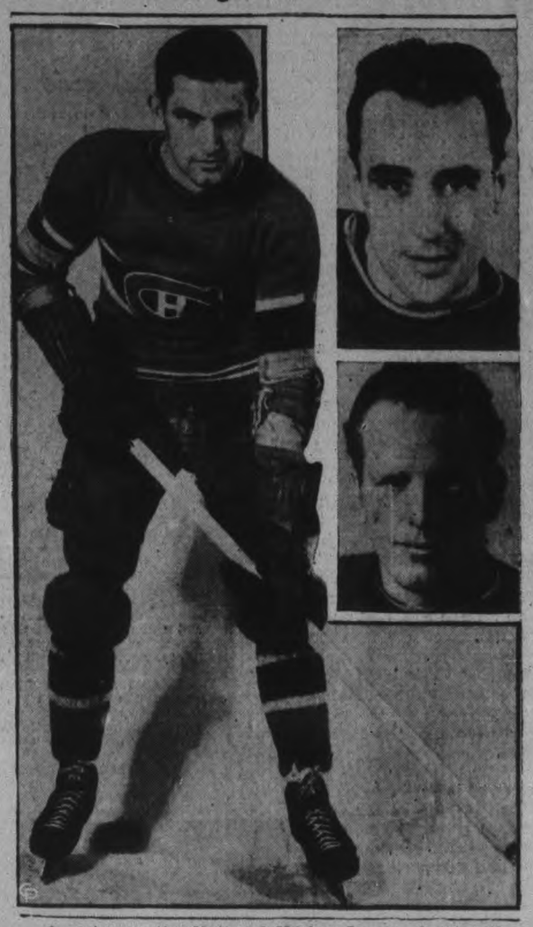

A sector on the National Hockey League front with a constantly changing scene is that of Montreal Canadiens, where Cecil Hart is striving desperately to make his machine function in the manner to which he would like to become accustomed. The three players above all vanished from the French scene within a very short space of time. Bob Gracie, LEFT, is now a Black Hawk, sold in the revamping process, while the two players at the RIGHT, Louis Trudel, TOP, and Cliff (Red) Goupille, were shunted down to New Haven in the Canadian-American League when Gus Mancuso and George Brown were brought up. Trudel was secured from Chicago just before the season opened in a trade for Joffre Desilets.

MUSSING UP THE MAPLES

S. S. Shaughnessy of the C.G.E. topped the list of 5-pin bowlers last night with a three game string of 259, 278 and 258 to total 795. Harvey of the Bankers' league wound up his night with a 322 single to score 708 and Freeman of the Merchants' group counted 702. Mrs. W. Jeffries led the ladies' section when she chalked up 536 in the Mercantile league, her last game being 234.

In the C.G.E. league, besides Shaughnessy's 795, Wade hit 677, R. Williams 657, S. James 626 (310), Harrison 24, Allison 623 and R. E. Layfield 620.

For the bankers Harvey's 708 was followed by Grieves' 666, Reid's 604 and Widdiss' 600.

In the mixed Mercantile loop K. Lee had 654, T. McArthur 650, W. Clark 646, J. Leith 644, W. Moorhead 631, C. Barber 631 (338), L. Raper 604, Mrs. Jeffries 536, Helen McFadden 529, Miss Parker, 496, Marg. Wyllie 465, Mrs. De Wolfe 439, Vera White 437, Florence O'Toole 422, and Mrs. Hendry 418.

The Merchants' group gave out Freeman's 702, L. Reid 674, S. Mein 659, J. Field 660, R. Penrose 654, J. Anthony 647, S. Trowbridge 647, B. Lewis 604, Mrs. R. Penrose 529, Miss Grant 432 and Miss Moore 404.

Butch Gainor's Fate Decided Tonight

TORONTO, Dec. 7 (CP).—The case of Martin (Butch) Gainor comes up for decision before the Canadian Rugby Union executive tonight and the result of the Dominion senior final here Saturday may hinge on the eligibility of the Winnipeg middle-wing.

Big Gainor is a defensive bulwark of the Blue Bombers, a powerhouse who might break up many of the plays in Toronto Argonauts' fight Saturday before they start. Until the C.R.U. has said finally whether or not he will play, betting on the second Argonaut-Bomber national final in two years will remain light.

Winnipeg was allowed to present its side of the Gainor case after the C.R.U. had ruled him ineligible on the basis of the residence rule. The Bombers claim he has been resident of Canada for more than the stipulated period and returned to the United States only for periods necessary to complete education that would qualify him as a physical training instructor in Winnipeg high schools.

Gainor continued to work out with the Westerners today at nearby Oakville. There was another worry in the Bomber camp, concerning a foot injury suffered by Greg Kabat, flying wing star. Kabat thinks he may have a broken bone in the foot, but Coach Reg. Threlfall is sure he will be ready to start and that no break will be disclosed in closer examination today.

The Argonauts, who suffered no new injuries in their eastern final victory over Sarnia Imperials here Saturday, will resume workouts tonight. But they have had their last practice scrimmage of the year and drills this week will be only light.

Barry Nearing Hockey Record

DETROIT, Dec. 7—(CP).—They are hailing Marty Barry, Detroit Red Wing centre, as the new iron man of the National Hockey League.

The rugged Montreal boy, who is playing his 10th Big League season, is following the tradition of Murray Murdoch, former New York Ranger forward. Murdoch played in every Ranger game for 11 years before dropping to the minors last year and then dropped out of hockey this year to coach at Yale.

Barry has participated in more than 500 exhibition, play-off and league games without missing a single contest. Thirty-seven of his games were in Stanley Cup play-off competition.

Although Barry played a month with the New York Americans in 1928 and then dropped to New Haven and Philadelphia, he started his near-record run of games with Boston Bruins in 1929. He came to the Wings in 1935 and the next year at Toronto came closest to breaking his run of games when he hurt his hip playing the Maple Leafs.

This season in Chicago he had six stitches taken in his throat, but three nights later took his regular turn on the ice. In 1933 he almost missed a game again when he rushed to his wife's bedside in a Montreal hospital on reports her condition was critical. She improved rapidly, so he was able to return to Boston just in time to take the ice for the game.

Twice Barry topped the old American division in scoring, once in a tie with Paul Thompson of Chicago. Barry has averaged 36 points a season, putting him in a prominent place among the lifetime scoring leaders.

Galento And Thomas Try 12 Rounds Tonight

ST. LOUIS, Dec. 7 (A.P.).—Two-ton Tony Galento, colorful Orange, N.J., bartender-fighter, meets Otis Thomas, Chicago negro, in a 12-round bout here to-night.

Galento, ranked as No. 1 heavyweight challenger to champion Joe Louis, will be making his second start since a critical siege of pneumonia last summer. His last win was over Harry Thomas. Galento was expected to weigh around 235 again 209 for Thomas.

'Quake Breaks Dishes

LOS ANGELES, Dec. 7.—(AP).—The earth quaked in Los Angeles county last night but its only effect was to make dishes and chandeliers a bit jittery. An earth slippage, occurring about 10.40 p.m. E.S.T. was felt from Santa Monica Island as far as Pasadena. No damage was reported.

Terry And Gabby Try Old Gyp Racket As They Swap Six Men In "Gabfest" At New Orleans

NEW ORLEANS, Dec. 7 (A.P.).—The wind among the potted palms grew to a gale to-day as the National Association of Professional Baseball Leagues opened its annual convention.

Vest button to vest button for two days now the big leaguers and the small ones, ex-players, managers, and owners, have made a few deals, but that didn't stop them. To all the talk, supposed to involve swapping and dickering, which came before the convention now will be added speeches and arguments over rule changes, plus the vest to vest business.

They were all there, or almost all, from old George Napoleon Rucker who pitched from the south side 10 years for Brooklyn in pre-historic times to Frank Frisch, former manager of St. Louis Cardinals' gas house gang. The overworked winds of rumor have Frisch, supposed to be looking for a job, located at one and the same time as new manager of the New Orleans Pelicans and coach of the New York Giants.

William Terry, Giants' manager and oil-man in his own right, was there. So was Clarence (Pants) Rowland who once managed Chicago White Sox. "Pants" said he got his nickname at the age of nine when his breeches fell as he ran home from third.

The First Big Deal.

As for deals, the biggest one so far was manoeuvred yesterday by the Giants and Chicago Cubs through their respective managers, Mr. Terry and Gabby Hartnett.

The Cubs swapped Shortstop Billy Jurges, Catcher Ken O'Dea, and Outfielder Frank Demaree to the Giants for Outfielder Hank Leiber, Catcher Gus Mancuso, and Shortstop Dick Bartell.

The Happy Hartnett said in language modified for reading purposes: "Terry thinks he gypped me, but I know I gypped him."

St. Louis Browns figured in the picture by trading, on undisclosed terms, Infielder Tom Carey to Boston Red Sox for Pitcher Johnny Marcum.

SPORTS -DAY BY DAY-

Digging Up the Local Dirt With the Odd Chuckle or Two

By CEC. PERDUE

THERE is a new game spreading through Northern Ontario, where loops are being formed, and threatening to catch on down this way. It is known as broomball and has its addicts already in places like Sudbury, North Bay and the Soo. Maybe the zoo, also! The affair is played in a hockey rink by men swinging brooms instead of sticks and shod in overshoes instead of skates. The puck is replaced by a football and you more or less make up your own rules from there on. Combination of hockey, polo, curling, snooker and Xmas shopping in the last week. May we submit this suggestion to the powers that be in rinkdom at the Rue Brock this winter that a wee bit o' broomball betwixt periods at puck tilts might enliven things considerably for the folks who pay the freight? Those 10-minute rest periods for the players oft spread out to 15 or so and the fans would enjoy some entertainment. Or maybe we're wrong as usual.

SPEAKING OF REST PERIODS for pucksters, 10 minutes is plenty for 'em and they are generally ready to resume iced warfare in less time than that—except where the footing is heavy and the bumping hearty. Pro tilts see a bare 10-minute intermission, so why not insist on it here? Some thought might be directed toward the chilled or frapped fans on a sub-zero eve, as comparatively few of em are near enough the rest rooms to drop in and crowd around the stove or tear out for a quick one. After all, the players are supposed to be in shape to stand an hour of hard play, but are the paying customers in shape to freeze at long intervals in maybe a listless fracas?

Ah, Yes, Artificial Ice

IT MIGHT be worth a reminder now, but is anything being done about an artificial ice arena in Peterborough for 1939? There was big talk last winter of a new rink for the season following this approaching one, but it seems to be a secret now. And Peterborough will never get anywhere in hockey till there is one. The thought can hardly be considered communistic or silly when other places, smaller than this, are digging up the dough one way and another—even in hard times—to build artificial rinks. Look at Owen Sound this winter. Look at St. Catharines. Look at Kitchener. And so on. Theyre all getting brand new rinks, so why not us? As we said eight years ago, the Brock St. rink is out ofdate for a city like this—unless maybe hoop skirts and the horse-and-buggy style returns.

WHILE our three leading scorers in senior "B" hockey last winter upped and left us flat for this season, our next three high snipers will be very much in evidence this winter when the Petes glide out on the frozen water in the Brock. Calladine, Barnes and Vitarelli are just local hockey memories now—out of sight, out of mind—but Eddie Starr, Shrimp McDougall and Bun Kingdon are ready to resume hostilities with the Belleville Redmen and the Trenton Fliers in O.H.A. battles. Starr had 12 scoring points in the 10 loop tilts last semester, which is a swell average, while McDougall and Kingdon were tied with eight apiece. Eddie had eight goals and four assists, with Shrimp tallying four and four, while Bun notched three markers and aided in five more. The rest of the gang were well behind.

Watch 'Em Breeze By

WE MAY BE WRONG—it's happened once or twice!—but we predict a big season for those two young chaps, Starr and Kingdon. What the veteran McDougall does remains to be seen. It takes Shrimp a while to get going but he is generally hot before the finish—and he went fine in the Falls last winter. But Eddie and Bun are younger and are now experienced in this class of hockey. They have much natural ability, fine condition and the will to win. We will be disappointed if they are not two of the local stars this year.

COACH CARLING-KELLY of Trenton Fliers isn't too tickled over a three-team senior "B" grouping, either, and he tried in vain to get the three Kingston clubs to join this setup. The Fliers will stage several exhibition jousts to make up for the runty grouping and they expect to get one with Ottawa Airmen, which team includes such ex-Trenton stars as Cowley, Lalonde, Ernie McNeeley and others. Looks like Eric McNeeley will remain with the Fliers. The latter team, like Belleville, isn't going so well in th VanHorne series, being last now while the Redmen are down in the third slot as Queen's and Garrisons show most strngth. Quinte crowd figures the Petes won't be so tough this winter—having lost a lot of their aces—so the Redmen are willing to risk a step up to the senior "B" class this year.

Peppery Junior Players

OSHAWA WRITER REMARKS that the eight-team Central Ontario junior group is a first-class one with competition wide open. Lindsay Midgets are bolstered with a couple of ex-Oshawa pucksters, while Whitby won honors in the group last year. Bowmanville may play some home games either in Orono or Oshawa, and the Motor City lads are practicing hard every second night on ice now. 'Tis thought down that way that Peterborough, with two junior outfits in, may not be quite so strong—but don't sell the locals short. Each team will have 14 games before playoff time, and it shapes up as a real revival in junior puck interest throughout this neck of the timber. Remember a few seasons back when our Colts had hockey fans here in a dither with their whirlwind style which carried 'em into furious playoff series against St. Mike's and the bold, bad Barrie boys? Yes, indeed.

"IT'S GENERALLY CONCEDED that Sarnia sent the team that lost to Peterborough in against Argos on Saturday," said Listening Larry, the super snoop of the Telegram. So we read in the Tely last eve, and we must say it sounds like a nasty slap in this direction. But hardly as caustic as that of Tatters Girard, grid umpire, who remarked after the game: "It was the worst game that I have ever seen the Imperials play. Even worse than their earlier effort against Peterborough." Seems the Sarnians blow hot and cold with the same consistency as a lass shopping for a new Easter bonnet. But local grid followers, who moseyed up to Toronto on Saturday to witness the debacle, insisted later that our Orfuns would have given Argos a better battle than the Imps. A funny game, football.

OBSERVATION PLATFORM: Annual Church Puck Loop meeting will be held Monday eve at seven in the Y.M.C.A.....And don't forget the big swim meet of gals and guys at 8.15 in the "Y" tonight ...."Skiing in Feterborough is rapidly developing into a major winter sport," says the Oshawa scribe....Alex Kempt's Norwood hockeyists have entered the six-team Trent Valley Loop which includes Campbellford, too....Meeting of the Girls' Basketball League executive and coaches is called for this Thursday (tomorrow) p.m. at seven at the Y.W.C.A.....Andy Lytle in the Star raps rough play and high-sticking in pro hockey, but then lists a flock of injuries which are obviously accidental—such as injuries to the legs....International collitch hockey circuit starts operations on Dec. 20th and runs till out in March ....Who is gonna coach the Petes this winter?....Time the Senior City Hockey league had a meeting to see what's what....Mitt and mat games here will likely lay off now till spring, tra la....Wonder if any efforts have been made to get Doug Brennan back on defence with the Petes....POME. While battered athletes take a licking, yet sympathy they do not need—but think of worn-out Xmas clerks, as these tearful lines ye read:

Watch That 76

When Toronto Argonauts handed Sarnia's mighty Imperials a humiliating 25-8 defeat in the eastern Canada rugby finals, Art West, ABOVE, was one of the winners' standouts. He counted their first two touchdowns, first on the end of an extension and then by receiving a pass, and his shifty-hipped running gained many yards during the afternoon. He will be the "Fritz Hanson of Argos" when he and his teammates meet Winnipeg Blue Bombers for the dominion crown.

New York Fans Going For Pro Football

NEW YORK, Dec. 7.— (AP).—New York fans, who looked upon pro football most of the season merely as a pleasant Sunday afternoon entertainment, have begun to get really steamed up about their Giants and next Sunday's playoff with the Green Bay Packers for the National League championship.

When the first batch of play-off tickets went on sale yesterday, about 300 customers already were standing in line, and the box office did a rushing business all day. In all about 10,000 tickets were sold the first day.

Meanwhile rain and mud kept the team from going outdoors to practice, so Coach Steve Owen held a prolonged backboard drill. Then the team voted to split its share of the gate receipts into 34 shares.

Since the Packers have had plenty of time since their last game, Nov. 20 and probably have given a lot of thought to their 15-3 loss to the Giants then, the New Yorkers figure they have a real chore ahead.

In their previous meeting, Green Bay outgained New York about 2 to 1 and had an edge in nearly every department of play. Six pass interceptions by the Giants, one resulting in a touchdown, and a 75-yard run by Tuffy Leemans gave the Giants the decision.

Egypt has adopted a program to improve the health of students.

Jack Henderson Heads Trent Hockey League

(Examiner Correspondence.)

CAMPBELLFORD, Dec. 7.—Jack Henderson of Madoc was elected to head the Trent Valley Hockey Association at a meeting held in Stirling. Delegates from Brighton, Norwood, Madoc, Campbellford, Trenton Stirling, Tweed and Trenton Airport were present seeking admission to the league. Both Brighton and Trenton Airport were rejected by the former members on the grounds that an eight-team league would be too unwelldy and with a double schedule already in prospect it would cause considerable difficulty in arranging the necessary games. Other officers elected were C. H. Davidson, Campbellford, vice-president; D. Whittock, Madoc, secretary. Norwood will be the only new group in the line up and they will be entertained by Campbellford in the first game of the season as soon as some ice can be had in the local arena. The delegates from Campbellford were Messrs. C. H. Davidson Don Free and Donald Robertson. Others attending were Gerald Quinn, Tweed; Alex Kemp, Norwood; Harry Moore, Trenton; Earl Fox, Stirling; Morley Simpson, Brighton.

Knows English Now

GEORGETOWN, Ont., Dec. 7—(CP). — Nine-year-old Augusta Hauptmann, Austrian born, was unable to speak English four years ago. The other night she won second prize at a recitation contest.

Finland hotels will charge 10 per cent on the bill in place of tips.

STOP THOSE ANNOYING HEAD COLDS
● When you feel a cold coming on inhale the vapors from Olympene. The penetrating vapors of this powerful antiseptic liniment break up the congestion—let you breathe more freely and comfortably.
Keep Olympene—the all-purpose antiseptic liniment—on hand for every emergency—sprains, strains, sore stiff muscles, cuts, bruises, and as a refreshing rub-down after exercise. Olympene gives positive relief to the irritating soreness of insidious "Athlete's Foot".
4 oz. 50c. 10 oz. $1.00

KEEP OLYMPENE HANDY—GET IT TODAY...YOU MAY NEED IT TOMORROW!
O-13
OLYMPENE
THE ANTISEPTIC LINIMENT

For HARD-TO-HEAT Homes

If your home is hard to heat, we'd be glad to make a survey and offer you suggestions to solve your problems. No obligations, simply phone 48.
LEHIGH-VALLEY ANTHRACITE
Try a ton of this coal and you'll agree it's an ideal fuel that will keep summer heat in your home all the winter long!
CONGER-LEHIGH COAL COMPANY, LTD.
266 CHARLOTTE ST. PHONE 48
T. O. Donaldson, Mgr.

BOSTON BRUINS INCREASE N.H.L. LEAD BY BEATING THE HAWKS

Bruins Shut Black Hawks Out 2-0 With Brimsek Unbeatable; Bauer And Pettinger Both Tally

BOSTON, Dec. 7—(CP).—Young Frank Brimsek of Boston Bruins, second United States-born goaltender in the National Hockey League, may not be the rookie of the year, but he is letter-perfect when the opposition is Chicago Black Hawks.

Brimsek, who like goalie Mike Karakas of the Hawks came out of the midwest states, gained his second shutout in three nights over the Chicago club here last night, when Bruins scored a 2-0 victory. Winning, they took a three-point lead at the top over New York Rangers.

The only N.H.L. game of the night was Frank's first before a Boston crowd since Tiny Thompson, veteran goalie and a favorite in the hub, was sold to Detroit last week. The 12,000 customers preserved a hostile silence when he came out to play backstop for the team that had been served so well through the years by the ever-reliable Thompson. But Brimsek soon had them cheering his brilliant saves; at the finish he got an ovation.

No Score in First

The first period went scoreless and it was not until Earl Seibert was penalized in the second period that Bruins scored. Then Bobby Bauer started a play by passing to Milt Schmidt and took Schmidt's pass as he closed in on goal to put Boston ahead.

A five-man Hawk attack gave Bruins a break for their other goal and Gordie Pettinger capitalized on it with less than four minutes to play. The rest of the way Brimsek had to face heavy fire.

The win may have been costly for Boston. Defenceman Dit Clapper was forced out in the first period with an ankle injury and Bill Cowley high-scoring forward, left in the second with a wrenched knee. If they are lost, though, the Bruins won't be hit as hard as some clubs would be, for their Providence farm team is leading its division of the International-American League and any number of good youngsters are awaiting to be called to the parent club.

Hockey Record

Standing and Results

NATIONAL LEAGUE

	P.	W.	L.	T.	F.	A.	Pts.
Boston	10	7	2	1	32	13	15
Rangers	8	6	2	0	23	12	12
Americans	10	5	4	1	25	33	11
Chicago	12	5	6	1	24	29	11
Toronto	12	4	6	2	20	20	10
Detroit	11	4	7	0	24	26	8
Canadiens	11	3	7	1	21	34	7

NATIONAL LEAGUE

Boston, 2; Chicago, 0.

O.H.A. SENIOR "A"

Goodyears, 3; Port Colborne, 0.
Brantford, 7; Niagara Falls, 5.

AMERICAN ASSOCIATION

Wichita, 3; Kansas City, 2.
o-Minneapolis, 1; St. Paul, 0.
o—Overtime.

O.R.H.A. SENIOR

Crescent Beach, 4; Beamsville, 1.
Grimsby Beach, 3; Smithville, 2.

QUEBEC PROVINCIAL

Valleyfield, 2; Sherbrooke, 1.

EXHIBITION

Owen Sound, 7; Tor. Marlboros, 5.

SASKATCHEWAN SENIOR

Yorkton, 3; Flin Flon, 2.

Conacher Ready About Christmas

DETROIT, Dec. 7—(CP)—Charley Conacher, the hockey world's champion tough-luck guy, will rejoin his Detroit Red Wings teammates around Christmas after a long layoff caused by a severe charley horse suffered Nov. 24, when playing the Chicago Black Hawks in a National league game here.

Conacher has been out for a time in every one of his 10 N.H.L. seasons. Despite his injuries, he has had a brilliant hockey career, scoring an even 200 goals in N.H.L. play and 14 in Stanley Cup competition. Twice he led the league in points and four times in actual goal scoring.

Toronto Maple Leafs sold Conacher this fall to the Wings on a unique basis. The Wings agreed to pay the Leafs $15,000 over a period of years, providing Conacher was able to play. If Conacher is unable to finish this season, it will cost the Wings only Conacher's salary, which in turn is based to a considerable degree on his ability to score points.

N.H.L. Stars

(By The Canadian Press)

Frankie Brimsek, Boston, rookie goaltender who scored his second straight shutout over Chicago Black Hawks as the Bruins downed Hawks 2-0 in only N.H.L. game of the night.

Bobby Bauer, Boston, got the first and winning goal in game against the Hawks.

Detroit Hopeful Of 1944 Olympics

DETROIT, Dec. 7—(CP).—Detroit sport, industrial and civic leaders were confident today this Motor City has the best chance of any north American city to stage the 1944 Olympics with London and Rome, reported the outstanding European competitors for the honor.

The American Olympic committee at New York this week endorsed Detroit's invitation to stage the world's greatest sport event here after the Detroit committee outlined plans for an Olympic village and a new stadium with a capacity of 110,000 spectators. The American Olympic committee will report the invitation to the international committee, which is reported to have made tentative promises to London to stage the 1944 Olympics there.

Kampman Latest Leaf Casualty

Plagued by injuries this season, Toronto Maple Leafs had two more names added to the casualty list in their game against Canadiens last Saturday, when Gus Marker suffered an injured knee and Bingo Kampman a severely cut calf. Kampman, shown ABOVE, got caught in a tangle 15 seconds from the end of the game and emerged with a gash on his leg requiring about 50 stitches to patch up. The Flying Dutchman will be lost to the Leafs for probably two weeks. He had been paired with Reg. Hamilton on the defence and Jack Church was brought up from Syracuse to take his place.

Kansas City Squad To Get Shaking Up

KANSAS CITY, Dec. 7—(AP).—Officials of the Kansas City hockey club of the American Association announced last night a general "shake-up" in an effort to strengthen the team.

The first move in revamping the club was signing of three new forwards. They are Sammy Godin, right winger, purchased from Minneapolis, Alex McPherson and Paddy Paddon, both free agents formerly of Wichita. McPherson is a centre and Paddon a left wingman.

All three players were among the five leading scorers in the Association last season.

GRANTED HIS RELEASE

CHICAGO.— Tony Lazzeri, the "Mystery Man" of Chicago Cubs, wired Owner P. K. Wrigley for his relase today and it was granted immediately.

Remember When—

Rocky Kansas, hard-hitting Buffalo lightweight, punched out a 15-round decision over Jimmy Goodrich at Buffalo 13 years ago tonight for the world title He held the crown until July 3, 1926, when Sammy Mandell defeated him in 10 rounds at Chicago.

"Swing" Cagers Gain Decision

ONEONTA, N.Y., Dec. 7.—The Hartwick College basket-ball "swingsters" staged a "jam session" on Alfred University's floor and emerged victorious to the tune of 33 to 30.

They changed the words of a current hit and hummed: "A tisket, a tasket, drop that ball in the basket." And everyone concerned agreed the idea was a huge success.

Said Coach Glen Johnson, of Hartwick, after last night's performance in rhythm against Alfred:

"Swing music has it all over fundamentals in developing a basketball team."

Johnson introduced an innovation this season by having his cagers time their basket shots and formations to the strains of snappy piano music during practices.

"Unquestionably," he said, "the game revealed that music helped to speed up the timing of our plays and this was noticeable with the football men who reported late.

"The newly acquired rhythm produced a smooth-working combination and brought out the coordination in the team's offensive drives. Any system that wins is a success and we consider the experiment worthwhile."

Southern Winner

Playing a sensational game during the last two rounds of the rich Augusta open, Craig Wood, ABOVE, thundered down in front of the rest of a starry field to capture the largest slice of the $5,000 prize money. While the galleries were keeping their eyes on other stars, Wood did the third round in 69 and the last in 67 to wind up the winner. The Augusta open is one of the most important winter golf tournaments.

Kilby McDonald Leads Pack With 23 Points

NEW HAVEN, Conn., Dec. 7 (AP).—There seems to be no halting of Kilby McDonald, Philadelphia ace, in his runaway race for the International American Hockey League scoring honors. The perpetual leader tallied five more times during the past week to compile a total of 23 points.

The best Norman Locking of Syracuse, McDonald's closest competitor so far, could do was add two points to trail him by six in the official figures released today.

Doran of Syracuse only was penalized once, but his previous margin kept him in front for the league's "bad man" title. He has 10 minors and four majors chalked up against him.

Leading scorers:

	G.	A.	P.
McDonald, Philadelphia	6	17	23
Locking, Syracuse	6	11	17
Filmore, Springfield	9	7	16
Allen, Philadelphia	9	6	15
Armstrong, Syracuse	5	9	14
Barton, Philadelphia	6	8	14
Duguid, Cleveland	4	10	14
Hergesheimer, Cleveland	8	6	14
Kilrea, Hershey	6	8	14
Starr, Providence	3	10	13
Roubell, Philadelphia	5	8	13
Krol, Philadelphia	3	10	13
Cunningham, Cleveland	5	8	13

Y.M.C.A. Boys Plan Program

Parents and friends of the Y.M.C.A. boys will be guests of the boys' division on Saturday, December 10, when a mid-winter exhibition of the gymnasium and swimming program of the 'Y' will take place. The proceeds of this gathering will help to maintan the work of the Y.M.C.A. in India which is supported almost entirely by contributions from the boys' divisions of North America.

G. S. Rose, a native secretary of Tirupattur, North Arcot, South India, tells of the work of the Y.M.C.A. among low caste underprivileged boys in his district. Boys who have to sleep in the streets at night in the heavily populated areas of India find the friendly hand of the Association trying to give them some of the comforts which they would othrewise never know.

President Bill Loomis of the boys' cabinet is most anxious that the Peterborough boys' do not fall down in their support of this work. The cabinet has invited a team of older boys from Toronto West End Y.M.C.A. to participate in the exhibition.

A team composed of Reg. Land, Joe Stewart, Harry Martin, Jack Mortimer, Harry Currie, Jim Ferguson, Bern Hamlin, Barney Dundas, Bill Loomis and Gerard O'Toole will uphold the honor of Peterborough against the Toronto invaders.

Demonstrations of the activities of all boys' classes will take place with about two hundred boys participating. Swimming competitions between West End and Peterborough and an exhibition of the learn to swim class will take place in the pool. The program will commence at eight o'clock Saturday night in the Y.M.C.A. gymnasium.

U.S. Athletes Seek '38 Award

WASHINGTON, Dec. 7.—The Sullivan award committee of the National Amateur Athletic Union presented to the convention tonight a list of ten candidates for the 1938 award which is given annually to the year's outstanding amateur athlete.

The candidates whose names will be submitted for votes to sports writers throughout the nation are:

Charles (Chuck) Fenske, University of Wisconsin miler.

Joe Burk, of Philadelphia, national sculling champion.

Charles E. Yates, of Atlanta, British Amateur golf champion and Walker Cup team star.

Mrs. Katherine Rawls Thompson, Fort Lauderdale, Fla., swimming star.

Adolf Kiefer, Chicago, men's all-round swimming star.

Don Lash, former Indiana University middle and distance running star, who now is an Indiana State policeman.

Patty Berg, Minneapolis, national women's golf champion.

The winner will be announced about the first of the year. The trophy was won last year by Don Budge, tennis star. Winners are not eligible for consideration a second time.

Judge Samuel E. Hoyt, of New Haven, was reelected president of the union. Miami, Fla., was selected for the 1939 meeting.

CROWLEY TO FIGHT

CLERKENWELL, England—(CP).—Dave Crowley, British lightweight boxing champion, will defend his title against Eric Boon of Chatteris, Cambridgeshire, at Harringay Arena on December 15.

NEW SNOOKER RECORD

LEICESTER, England—(CP). — Joe Davis set a new world snooker break of 137 here, beating his own record set last year by two points. His break occupied less than six minutes.

Gallacher To Stoke

Stoke City, English League first division football club, paid Sunderland $23,600 for this player, Pat Gallacher, clever inside forward, as the teams continued to strengthen for the drive for league and cup honors. Scottish-born Gallacher had been with Sunderland since 1927.

Bombers' Season Nets 199 Points

WINNIPEG, Dec. 7 (C.P.).—Winnipeg Blue Bombers, who face Toronto Argonauts in the Dominion football final at Toronto on Saturday, scattered their scoring thrusts among 12 men this year as they won 11 games and lost three. Bombers counted 199 points to the opposition's 99.

Although swivel-hipped Fritz Hanson missed the first seven games of the Bomber schedule and most of the eighth because of a pre-season ankle injury, he led the team in scoring with 37 points.

Hanson, fast, elusive halfback from North Dakota State College, scored six touchdowns and converted one in the last three games of the Western Interprovincial Union schedule to win the Union scoring title with 31 points. He added another touchdown and converted it in the playoffs.

Greg Kabat, former Wisconsin University captain and veteran of six years with bombers, kicked six field goals and two points after touchdown in the three playoff games with Regina and Calgary to wind up in second place on the team scoring list with 33 points, nine field goals and six converts.

Bombers played three exhibition games with United States college teams under American rules, touchdowns counting six points. Russ Rebholz and Bud Marquardt each scored two touchdowns under the American code and Eddie James and Percy Daigle one each.

Fights

(By The Canadian Press)

White Plain, N.Y.—Meyer Alper, 137½, Montreal, fought to draw with Mel Williams, 138, New York (4).

New York — Bernie (Schoolboy) Friedkin, 134, New York, outpointed Wally Hally, 131¾, Los Angeles, (8).

Los Angeles—Bobby Pacho, 146½, Los Angeles, stopped Johnny Stevens, 141, Cincinnati, (3).

Detroit — Johnny Whiters, 196, Pontiac, Mich., outpointed Eddie Simms, 197, Cleveland, (10).

Houston, Tex.—Al Bernard, 158, Houston, stopped Spud Kelly, 159½, Lost Angeles (3).

New Haven, Conn.—Nate Mann, 196, New Haven, knocked out George Fitch, 176, New Haven (7).

Wrestling

(By The Associated Press)

Newark, N.J.—Chief Little Wolf, 218, Trinidad, Colo., threw Pat Corrigan, 198, Ireland, 29:05.

Indianapolis, Ind.—"Lord" Lansdowne, 181, England, threw Buck Weaver, 180, Terre Haute, Ind., twice; Ralph Garibaldi, 218, New York, and Joe Corbett, 210, Seattle, drew; Rack Ecker, 216, St. Louis, pinned Jim Coffield, 219, Kansas City.

Minneapolis, Minn.—The "Masked Phantom," 225, drew with Bill Sledge, 215, Wacon, Texas, one hour; Abe Kashey, 210, Clifton, N.J., drew with Joe Habka, 200, Dodge, Neb., 30 minutes.

San Diego, Calif.—Tom Zaharias, 215, Pueblo, Colo., won two out of three from Bob Gregory, 178, England.

Any Part Electric REFRIGERATION Service JOHNSTON'S George at McDonnel sts PR. 2121

Luckless Brants Break Their Jinx To Whip Falls By 7-5 But It Takes An Extra Period

(By the Canadian Press.)

It's taken a long time, but Brantford Red Birds have broken into the win column of the Ontario Hockey Association's Senior A Division, even if overtime was necessary to do it.

Niagara Falls Brights, with Mickey Roach making his coaching debut, were the victims. Brants defeated them 7-5 through two goals in an extra period last night at Brantford. It was a sad start for Roach, former National League League player and minor league coach.

The win was Brantford's first in six starts, but it left them mired in the cellar. Meanwhile, Toronto Goodyears increased their league lead with a 3-0 shutout over Port Colborne Sailors. The latter and Brights are tied for the second slot, each with five points. Goodyears, with four wins and no losses, have eight.

It was a ding-dong battle in Brantford, the Birds flying from behind to take a 5-3 lead entering the final period. But the Falls staged a great comeback to tie the score. Brants waited for the breaks in overtime and won through a pair of Jacks, Kelly and Webster, who scored one each.

Storor Scores Three.

Young Ossie Storor was the hero with three goals and an assist for the winners. Other Brantford scorers in regulation time were Edmison and Webster. Ted Beatty played his usual sparkling game in the Birds' nets.

The veteran Chester Steele, with two, Steak Morrison, Whip Shortt, and Jack Mason, each with one, were the Falls' marksmen.

Toronto found the going tough in the small Port Colborne rink, but backed up by Herbie (Sweets) Mortimer in goal, they showed speed and combination to whitewash the Tars.

George Imlach counted for Toronto in the first period, with Eddie King and Shorty Robinson netting in the third, after a scoreless middle session. The re-arranged Sailors' lineup failed to click as it did on Friday when the Tars whipped the Brants 9-1. Mortimer perfomed sensationally in the Toronto twine to keep the Ports off the scoresheet.

Second place is at stake at Oshawa to-night when the G-Men meet St. Catharines.

BOXING'S FINEST

CAPE TOWN—(CP).—Max Baer is the finest fighting machine Ben Foord ever came up against, declared South Africa's native son, returning home after holding the British and Empire heavyweight boxing crown.

Tiny Arrives

A cigar and a big grin were the chief features of Tiny Thompson as he arrived in Detroit to take over the netminding duties of Jack Adams' floundering Red Wings. Tiny was sold by Boston Bruins for a reported price of $15,000 and a rookie, and takes over from Harvey Teno, who had succeeded Normie Smith in the Red Wings' goal.

MOTOR-DRIVEN WINDMILL

A 100-year-old windmill near Fleetwood, England, is in full production again, minus its sails, with electricity as its motive power.

Economy Night TONIGHT AT Rye's Pavilion
Jack Kennedy AND HIS ORCHESTRA
ADMISSION Men 25c—Ladies 10c DANCING FREE
Bus Service after the Dance

CAPITOL
TO-DAY & THURSDAY
Daily at 2.30 - 7.00 & 9.00
SUEZ
TYRONE POWER LORETTA YOUNG ANNABELLA
A 20th Century-Fox Picture
ADDED TREATS
"Capitol World News"
Lew Lehr—in—"What Every Boy Should Know"
REVIVAL FEATURE
Thursday Night at 11
RITZ BROTHERS
—in— "LIFE BEGINS IN COLLEGE"

RADIO PROGRAMS

The programs listed are printed as issued by the stations and are subject to change.

Wednesday

4.45 P.M.
Lebrun Sisters, WABC
Girl Alone (NBC) WBEN
'Teens and Twenties, CBL

5.00 P.M.
Affairs of Anthony, WJZ
March of Games, WABC
Mark Love, WGN

5.15 P.M.
Terry and the Pirates, WJZ
Dick Tracy, CBL
Johnson Family, WOR
So You Want to Be, WABC

5.30 P.M.
Jack Armstrong, WBEN
Magical Voyage, CBL
Castillians, WABC
Don Winslow of Navy, WJZ

5.45 P.M.
Little Orphan Annie (NBC), WBEN
The Mighty Show, WABC
Howie Wing, CFRB

(Evening E.S.T.)

6.00 Evening
Rollini's Orchestra, CBL

6.15 P.M.
Malcolm Claire, WEAF
Jesse Crawford, WJZ
Evening Bulletin, CBL

6.30 P.M.
Music Is My Hobby, WEAF
To-day With Bob Troute, WABC
Gulden Serenaders, WJZ

6.45 P.M.
Light's Orchestra, WABC
Lowell Thomas (NBC) CBL
Father and Son, WEAF

7.00 P.M.
Amos 'n' Andy (NBC) CBL
Easy Aces (NBC) WHAM

7.15 P.M.
Human Side of News, WEAF
Mr. Keen, WJZ
Lum and Abner, WABC

7.30 P.M.
Turner and Marson, CBL
Ask It Basket, WABC
Lone Ranger, WOR
The Revellers, WEAF

7.45 P.M.
Cugat's Orchestra, WEAF
Under the Big Top, CBL
Drama Time, WJZ

8.00 P.M.
Gang Busters, WGR
One Man's Family, CBL
Joy Shields' Revue, WJZ

8.30 P.M.
Tommy Dorsey's Orch. (NBC) WEAF
Hobby Lobby, WJZ
Paul Whiteman's Orch., WGR
Lone Ranger, WGN
Lunenburg Choir, CBL

9.00 P.M.
Town Hall To-night (NBC), WEAF
International Conference Program, WJZ
Texaco Star Theatre, WABC
Ventures in Citizenship, CBL

9.30 P.M.
Wings for Martins, WJZ
Music by Percy Faith, CBL

10.00 P.M.
Gems from Lyrics, CBL
Kay Kayser's Musicale, WEAF
Chicago City Opera, WJZ
Famous Jury Trials, WOR
Connie Boswell, CFRB

10.30 P.M.
It Can Be Done, WABC
Melodies from the Skies, WOR

11.00 P.M.
News, CBL
Messner's Orchestra, WEAF

11.15 P.M.
Norvo's Orchestra, CFRB
The Art Singer, CBL

11.30 P.M.
Lopez' Orchestra, CFRB
Building of Canada, CBL
Gasparre's Orch. WEAF

12 P.M.
Goodman's Orch., WABC
Shaw's Orchestra, WBEN
Music Never Dies, CBL

Thursday

(Morning E.S.T.)

8.30 A.M.
Leibert, organist, WJZ
Do You REmember? CBL
Christian Science, CFRB

8.45 A.M.
Radio Rubes, WEAF
Hymns for To-day, CFCF
Morning Devotions, CBL

9.00 A.M.
Breakfast Club (NBC) CBL
Richard Maxwell, songs, CFRB
The Band Goes to Town, WEAF

9.15 A.M.
Montana Slim, WABC
Family Man, WEAF

9.30 A.M.
Joyce Jordan, WABC
Cocktail Capers, CFRB
Happy Jack, WEAF

9.45 A.M.
Bachelor's Children, WJR
Edward McHugh, WEAF

10.00 A.M.
Pretty Kitty Kelly (CBS), WGR
Story of the Month, WJZ
Houseboat Hannah, WHAM

10.15 A.M.
Myrt and Marge (CBS) WGR
John's Other Wife (NBC), CBL
Jane Arden, WHAM

10.30 A.M.
Smilin' Ed McConnell, WJZ
Just Plain Bill (NBC) CBL
Hilltop House (CBS) WJR

10.45 A.M.
Woman in White (NBC), WBEN
Central City, WJZ
Stepmother, WGR

11.00 A.M.
Mary Marlin, WHAM
David Harum (NBC) WBEN
Captivators, WABC

11.15 A.M.
Georgia Crackers, WOR
Vic and Sade (NBC) WHAM
Lorenzo Jones (NBC) WBEN
Scattergood Bains, WABC

11.30 A.M.
Big Sister (CBS), CFRB
Pepper Young, WJZ

11.45 A.M.
Road of Life (CBS) WBEN
Most of Life (NBC) WHAM
Aunt Jennie's Stories WABC

12.00 NOON
Kate Smith Speaks, WABC
Southernaires, WJZ
Sweet Hour of Prayer, CBL

12.15 P.M.
The O'Neills, WBEN
Singin' Sam, CFRB

12.30 P.M.
Time for Thought, WEAF
Romance of Helen Trent, WABC
Richardson's Strings, CBL

12.45 P.M.
Our Gal Sunday, WJR

1.00 P.M.
Happy Gang, CBL
Jean Ellington, WEAF

1.15 P.M.
Betty Escorts, WEAF
Life Can Be Beautiful, WGR

1.30 P.M.
Peables Takes Charge, WJZ
Virginia Fair Entertains, CBL
Words and Music, WEAF

1.45 P.M.
Rakov's Orchestra, CBL
The Day Is Ours, WABC

2.00 P.M.
Betty and Bob, WEAF
Social Science Program, WJZ
Two on Shoestring, WGN

2.30 P.M.
Light Opera Selections, WJZ
Valiant Lady, WHAM
School of the Air, WABC

2.45 P.M.
Hymns of All Churches, WEAF

3.00 P.M.
Army Band, CFRB
Mary Marlin, WEAF
Grandslam Revue, WJZ

3.30 P.M.
Pepper Young (NBC) WBEN
Columbia Symphony, CFRB

3.45 P.M.
The Guiding Light (NBC), WBEN
Between Book-ends, WJZ

4.00 P.M.
Do You Remember? CFRB
Backstage Wife, WBEN
Club Matinee, CBL

4.15 P.M.
Stella Dallas, WEAF
Midstream Drama, WLW
Block's Varieties, CFRB

4.30 P.M.
Vic and Sade, WBEN

Radio Log

CANADIAN CORPORATION

	M.	Kc
CBL	357	840
CKCL	517	580
CBM		1050
CBO		880

COLUMBIA SYSTEM

WABC	349	860
CFRB	435	690
WJR	400	750
WGR	545	550

MUTUAL SYSTEM

WOR	422	710
WLW	428	700
WGN	416	720

NATIONAL (Blue Network)

WJZ	395	760
WHAM	261	1150

NATIONAL (Red Network)

WEAF	454	660
CBL	357	840
WBEN	333	900

Regent THURSDAY AND FRIDAY
DOUBLE FEATURE 2.30 - 7.00 - 8.30
A WOMAN SCREAMS... AND LAUGHTER DIES ON A THOUSAND LIPS!
The SHADOW
Feature No. 2
"PAID TO DANCE"
Starring
DON TERRY and JACQUELINE WELLS
Special Short
RUBINOFF AND HIS VIOLIN
TO-NIGHT ONLY, "NOTHING SACRED," 7.00 - 9.00

EXAMINER CLASSIFIED ADS GET QUICK RESULTS FOR ADVERTISERS

HAVE YOUR AD IN BEFORE ONE O'CLOCK ANY DAY, AND ON SATURDAYS 10 O'CLOCK
WE ARE AT YOUR SERVICE AND WILL GLADLY HELP YOU WRITE YOUR AD. IF NECESSARY

Births
Marriages
In Memoriam Deaths
Cards of Thanks

DIED

MONCRIEF, Mrs. Elizabeth Ann.—On Tuesday, December 6, 1938, at her residence at 639 Charlotte street, Elizabeth Ann Rutherford, widow of John Moncrief, in her 69th year. Funeral on Thursday afternoon at 2 o'clock from the late residence; Rev. G. E. Easton of Trinity United Church officating. Interment at Little Lake Cemetery.

DENCH, Miss Frances Emily. — In Douro, on Tuesday, December 6, 1938, Frances Emily Dench, aged 71 years. Funeral will be held from the home of her brother, B. Q. Dench, Lot 14, Concession 7, Douro, at 2 p.m., on Thursday, December 8, to St. John's Church, Lakefield, for service by Rev. Mr. Howden, and to Hillside cemetery for interment.

CARD OF THANKS

Mr. Harold Richmond, Mr. and Mrs. S. Revoy desire to thank their many friends for their acts of kindness and sympathy extended them in their recent sad bereavement. They wish especially to thank employees of the Purity Bakers, Porcelain and Bakelite departments of the C.G.E., J. J. Turner and Sons, Lansfield's Cleaners, for the beautiful floral tributes.

FLORISTS

THE PETERBOROUGH FLORAL CO
Flowers Delicately Arranged for All Occasions.
436 Water. 'Phone 1395. Nights 1688J

FUNERAL DIRECTORS

NEW FUNERAL HOME
611 George St. N.
Personal Supervision
Arthur Belleghem
DAY OR NIGHT SERVICE
Telephone 2541-J

"OUR LOW OVERHEAD MEANS LOW PRICES"

No connection any other firm.

COMING EVENTS

First insertion, 20 Words or less, minimum charge 50c. Subsequent consecutive insertions, 40c per Inserting. All over 20 Words, 2c per extra word per insertion

OLD TYME AND Modern Dancing, Chemong Pavilion, Friday, December 9. Music by Monaghan Mountaineers. Come early and join in the fun. General admission 25c.

SHOOTING MATCH for Geese and Turkeys; A. E. Sedgwick's, east of Lift Locks, Saturday, December 10, 1 p.m. Rifles and shot-guns.

SHOOTING MATCH at 1.30, Saturday, December 10, at E. Hurtubise Cottage, 4th Line of Smith (near the Ski Jump). Geese and Turkeys. .22 rifles and shot-guns.

TALKING PICTURES under auspices of Mark Street W.A., "Love in the Kitchen," "Evening with Edgar Guest." Friday, December 9. Admisison, 15c; Children, 2 for 15c.

AMATEUR RADIO enthusiasts interested in forming a club, please meet at Chamber of Commerce, Thursday, December 8, 7.30 p.m. Particulars by Amateurs VE3ANE and VE3AXQ.

MILLBROOK Continuation School Commencement; Town Hall, Millbrook. Play and Operetta. Dec. 9 and 10. Admission 25c.

WOMEN'S MISSIONARY SOCIETY of St. Andrew's Church are holding a Tea and Sale of Home-made Cooking at the Manse, Friday, December 9, from 3 to 6.

LYCEUM CLUB. Women's Art Association, Friday, December 9, Green Room, Y.W.C.A. Christmas Musicale. Each member privileged to bring a guest.

PERSONALS

COUNTRY REST HOME, YOUNG OR Old Ladies. Reasonable rates. "Cosy Nook," R.R. 5, Cobourg.

WOMEN — WORRY WON'T HELP. Use Dingol for all cases of Menstrual disorders. Ask for free booklet, at Elliott's Drug Store.

1928. 1938.
MINERAL FUME BATHS
DE-TOXIFY AND RE-VITALIZE NATURE'S WAY.
'PHONE 3157. 220 BROCK STREET.

MEN OF 30, 40, 50! WANT VIM, VIGOR, for rundown body? Try OSTREX Tablets of raw oyster stimulants and general body builders. If not delighted with results of first package, maker refunds its low price. Call, write McDermid-Jury and all good druggists.

Taxis

NEW CARS!
SAME PROMPT SERVICE!
NEW 'PHONE NUMBER!
3539
CAPITOL TAXI.

Taxis

FOR PROMPT SERVICE — 'PHONE South-End Taxi, 2810.

FOR SALE

4 Miscellaneous 4

SPECIALS!
One Battery Radio ..... $ 5.00
7-Tube Electric Radio $10.00
Electric Washer $19.50
Terms: $1.00 per Week.
JOHNSTON'S
George at McDonnel. Open Evenings

TWO BOYS' OVERCOATS, SIZES 10 and 12; Rocking Horses. 'Phone 2049F.

GIRL'S NAVY BLUE MELTON CLOTH Ski Suit, size 18. 'Phone 2456J.

WICKER DOLL CARRIAGE, GOOD condition. 578 Harvey.

CHILD'S TRICYCLE, LARGE SIZE; 2 Banjos. 546 Wolfe. 'Phone 1146W.

BOY'S LEATHER COAT, AGE 12, $4. Girl's Red Ski Suit, age 7, $2.50. 'Phone 2132W.

MAN'S ALASKAN LAMB FUR COAT, size 36. Three Pieces of Men's Modern Luggage. 'Phone 3685W.

MALE BEAGLE .22 RIFLE, DECOYS; reasonable. 273 Thomas.

GIRL'S BROWN SKI SUIT, SIZE 14. 153 Rubidge.

22 CALIBRE RIFLE, CHEAP. POMERanian Pup (Female), 2 months old. 458 George South.

APARTMENT RANGE, BURNS COAL or Wood, cheap. 1344W, or 234 Murray.

NAVY COAT, LADIES' TUBE SKATES, new, size 5; Hockey Pants, Pads. 143 London.

BREAD — WE MAKE THE BREAD WE Sell: We Sell the Bread We Make. Our aim is to make the Finest Loaf with Wholesome Ingredients and Cleanliness. Loaf, 8c. Jean Ruth Shoppe.

GERHARD HEINTZMAN PIANO, IN real good condition. 313 Elias Avenue. 'Phone 2284.

MEN'S BOOTS AND SKATES, SIZE 8. 'Phone 3699W.

EIGHT-TUBE CONSOLE RADIO, $12. 'Phone 281.

VIOLIN, GOOD CONDITION, CHEAP for cash. 'Phone 1088M.

QUEBEC HEATER, HOT AIR CAR Heater. 292 Brock.

PAIR BLUE SILK VELOUR OVERdrapes. Apply 619 Homewood.

DOMINION CHAPEL ORGAN, SPECIally made for Small Church, $30. 'Phone 2284.

TOBOGGAN, GOOD CONDITION, REAsonable. 'Phone 409J.

VACUUM CLEANERS, GOBLIN DEmonstrators, $39.50, carrying a new guarantee. Central Vacuum, 803 Danforth Avenue, Toronto.

SECOND CROP ALFALFA HAY. 'Phone 678 ring 12.

PRACTICALLY NEW C.C.M. TRICYCLE small size. Apply 66 Auburn Street.

SKI OUTFIT, SKATES, SNOW SHOES. Two Winter Coats. 'Phone 2072.

C.C.M. TRICYCLE, LARGEST SIZE, perfect condition. 623 Lock.

ONE MALE PEKINESE PUP. 'PHONE Evenings 2374M.

ALASKAN LAMB COAT, SIZE 18. 122 Park North.

CHRISTMAS CAKES — OURS ARE made with Choice Ingredients. Selected Fruits, Nuts, Peel, Creamery Butter, Fresh Eggs, no molasses. Pound 40c. Jean Ruth Shoppe.

BOY'S SKATES, SIZE 2. 484 MURRAY.

3-PIECE CHESTERFIELD SUITE
With End Table, Table Lamp, and Bridge Lamp—ALL FOR
$59.50
MODERN WALNUT
4-PIECE BEDROOM SUITE
With Spring and Mattress, 6 Pieces in all—
$69.00
A. COMSTOCK & SONS
300 George Street

THREE GIRLS' COATS, 12 and 15, good. 1198J.

LARGE FLAT OAK DESK, GOOD CONdition. Apply North American Life, Royal Bank Building.

QUEBEC COOK STOVE, REASONABLE. 525 Patterson Street.

NEVER-SLIP DRIVE SHOES AND Caulks, all sizes. Never-Slip Screw Shoes and Caulks. Rubber Caulks. Rubber Shoes. Extractors. Common Shoes. Shoes Caulked. 'Phone for Prices. Charlton's, Wolfe and Rubidge Streets. 'Phone 441

CHESTERFIELD SUITE, BREAKFAST Room Suite, 1937 Electric Radio, Quebec Cook Stoves, Beds, and Baby Cribs. 220 Dublin. 'Phone 1534J.

VIOLIN, GOOD CONDITION, CHEAP for cash. Hot Water Heater. 'Phone 1068M.

BOY'S SKATES AND BOOTS, SIZE 4, nearly new. 489 Cross Street.

PETERBOROUGH CURLING RINK Shares. 'Phone 783J.

6-PIECE BREAKFAST SUITE, NEARLY new, cheap for quick Sale. Men's Skates, size 9, $1.75. 4 Brown Street.

GARAGE, APPLY 201 BROCK. 'PHONE 1868.

NINE-TUBE G.E. CABINET RADIO. 243 Rubidge.

6 Fuel 6

	Half-Cord
Round Elm Furnace Wood	$3.00
Elm or Hemlock Slabs	$2.50

Special Price on 3-Cord Truck Loads.
DINSDALE. 'PHONE 153.
Wanted—Elm Logs, Apsley or Peterboro

NOTICE — BEST MIXED WOOD IN Town at the price—$3.00 Half-Cord. Albion. 'Phone 58.

DRY BODY HARDWOOD
Excellent Quality, for Furnace or Stove, $5.00 Half-Cord, Cut.
Also Dry Slabwood, $2.50 Half-Cord, Cut.
'PHONE 3160.
THE PETERBOROUGH LUMBER CO., LTD.

25 BUNDLES DRY CEDAR KINDLING, $1.00. Kingdon Barrel Factory. 'Phone 3230.

FOR SALE

6 Fuel 6

TRY BAKER'S WOOD YARD — DRY Mixed Soft Wood, $2.25 per ½-Cord. Also Mixed Slabs, $2.50. 'Phone 676.

$1.25 QUARTER-CORD — DRY SLABS or Mixed Soft Wood. 'Phone 58.

QUANTITY OF FURNACE BLOCKS and Mixed Wood at Low Prices. Also Cedar Kindling. H. Hamlin, 2643.

7 Livestock and Poultry 7

7 YEAR-AND-A-HALF OLD STEERS 'Phone Millbrook 213 ring 23.

JERSEY AND DURHAM HEIFER, TB tested. Mrs. Jones, Downer's Corners.

30 PULLETS, $1 EACH. WARD BOYCE, R.R. 7, Peterborough.

8 Real Estate 8

DESIRABLE SOLID BRICK BUILDING and Land, Four Storeys, electric elevator, railway siding, on Bethune Street, between Simcoe and Charlotte. Reasonable. Apply H. Florence, 206 Charlotte.

SNAPPY 6-ROOM BRICK HOUSE, sewer and water, East City, $1,200. J. A. Gibbs, 3843.

FRAME HOUSE, 6 ROOMS, 3-PIECE bath, furnace, close to Westclox, $1,800 Brick 6 Rooms, hardwood floors, furnace, electricity, barn, henhouse, ¾ Acre Ground, North-end City . $2,500 M. STOREY
374½ George Street. 'Phone 939.

TWO CHOICE FARMS, ADJOINING 100 and 150 Acres, excellent buildings. Sacrifice. H. Reynolds, Morganston, Ont.

SEVEN-ROOM ALL-MODERN HOUSE, Water Street North. Bargain $1,800. Six-Room Brick House, Park Hill Road, to Rent, two-piece bath, $15. Number of Apartments, from $17 up to Rent. Apply 197 Brock Street.

10 Used Cars 10

COMPLETE COVERAGE WOULD BE A New or Good Used Chevrolet for the Family this Christmas. See or call Mr. Choate at J. K. Hughes', for full information. 'Phones 3322W or 1347.

SALE OF
USED CARS
NO REASONABLE OFFER REFUSED.

1938 PLYMOUTH DELUXE SEDAN, Mileage 6,000.
1933 CHEVROLET SPECIAL SEDAN. Tires and motor real good.
1931 DODGE COUPE. Rumble seat.
1928 DODGE SEDAN.
1928 PONTIAC COUPE.
1928 CHEVROLET SEDAN.
1929 PLYMOUTH SPORT COUPE.

CLIFF CURTIS
288 CHARLOTTE STREET.

TO RENT

11 Miscellaneous 11

GARAGE, BROCK NEAR GEORGE. 'Phone 1066F.

SMALL STORE, APPLY 56 HUNTER East.

11x Apartments to Rent 11x

HEATED APARTMENT, BANK OF Commerce Building. Possession arranged. 830. Apply 437 George.

FOUR-ROOMED HEATED APARTment, water paid. 203 Hunter.

FOUR-ROOM MODERN DUPLEX, Upper and Lower, newly decorated, 303 King Street; rents $17 and $18. Real Estate Agent, W. P. Hetherington. 'Phone 2245.

HEATED APARTMENT, FURNISHED, Unfurnished, newly decorated, garage; Business Girls, Couples. 709 Water.

11xx Houses to Rent 11xx

BRICK HOUSE, 547 WELLER STREET. 'Phone 2245.

FOUR-ROOMED HOUSE, LONDON Street West. Apply 640 Bethune.

BRIGHT FOUR-ROOMED DUPLEX. Garage. Apply 183 Antrim.

FOUR-ROOMED HOUSE, $17 PER month. 612 Armour Road.

FIVE - ROOM LOWER APARTMENT, modern, central; hot water, garage. Leaving City January 1st. 'Phone or write Box 63, Examiner.

SEVEN-ROOM BRICK HOUSE, 563 GILmour; rent $25. Apply 183 Reid.

12 Rooms 12

ROOMERS WANTED. 'PHONE 169J.

THREE ROOMS, LIGHT INCLUDED, $8.50 a month. 1 McClennan Street West, off Barnardo.

BED-SITTING-ROOM, IN HEATED Apartment, Water Street, near Simcoe. 'Phone 2838.

THREE ROOMS, FURNISHED, HEATED, good location. Apply 216 Reid. 'Phone 593F.

TWO UNFURNISHED ROOMS, NEAR C.G.E.; reasonable. 135 Stewart.

BEDROOM AND KITCHENETTE AND Furnished Light Housekeeping Rooms, heated. 'Phone 1681. 701 George.

SUITABLE FOR PRIVATE PARTIES, Receptions, or Club Meetings, Large Heated Room, in Apartment. Catering arranged; reasonable. 'Phone 1681.

THREE OR FOUR UNFURNISHED Rooms, adults. 472 Park.

LARGE FRONT ROOM, FURNISHED, for quiet Girl or Woman. 332 Burnham.

TWO LARGE HEATED FURNISHED Rooms, private; suitable for three adults or married couples going to business. 184 Dalhousie.

FURNISHED ROOMS. 207 MURRAY Street.

Paint or Paper,
Plant or Plaster,
The WANT ADS
Finds Its Master.

WANTED

15 Miscellaneous 15

LIVE POULTRY — MARKET PRICE M. Katz. 694W. 342 Stewart.

WOOD TO SAW WITH MACHINE Clifford Shannon. 'Phone 2338W.

WOOD TO CUT WITH SAWING MAchine. 'Phone 2274.

LIVE POULTRY — PAY HIGHEST Prices. 'Phone 1728J. M. Florence.

3 H.P. GASOLINE ENGINE. STATE price to Box 51, Examiner.

WOOD TO SAW. 'PHONE 1372F.

WARDROBE AND DRESSER. 'PHONE 2475F.

WOOD TO SAW. 'PHONE 444.

WOOD TO SAW BY MACHINE. PHONE 2543W.

WANTED — IMMEDIATELY, OLD Horses or Cattle for Fox Meat. Patte's Fur Farm. 'Phone 2316.

CHRISTMAS TREES. 'PHONE 2661.

WOOD TO SAW 'PHONE 2089F.

LOAN OF $850 ON NEW FRAME COTtage. Write Box 72, Examiner.

TWO DOZEN JUMP TRAPS, Nos. 2, 3, and 4. Write Box 71, Examiner.

RELIABLE GIRL FOR HOUSEWORK. 'Phone 1403.

17-Help Wanted, Male or Female-17

WE HAVE HELPED HUNDREDS TO obtain positions as Letter Carriers, Postal Clerks, Customs Examiners, Clerks, and Stenographers, etc., and can help you. Write us for proof and free information. M C C Schools Ltd., Toronto 10, Oldest in Canada.

18 Help Wanted, Female 18

CAPABLE GIRL FOR LIGHT HOUSEwork. 'Phone 2348F.

CAPABLE HOUSEKEEPER, WITH REferences. Write Box 62, Examiner.

TWO WAITRESSES, WITH EXPERIence. Apply at Elite Grill.

GENERAL SERVANT, ONE WHO CAN sleep out; references required. Write Box 64, Examiner.

19 Help Wanted, Male 19

MAN FOR FARM WORK FOR FOUR months; non-smoker and Protestant preferred. $7 per month. S. A. Powell, Campbellcroft, Ont.

19x Agents Wanted 19x

AGENTS! SEND IN TO-DAY FOR OUR Profit Building Sales Plan. Build your own business. Get financial Independence by working for yourself. Familex Products sell on sight. Repeat business sure. Start earning Now. Without obligation ask for Catalogue and Prices: Familex Co., 570 St. Clement, Montreal.

BE A JITO INDEPENDENT DEALER in exclusive territory. Two hundred products: Tea, Coffee, Food Products, Medicines, Toiletries. Get Christmas business. Start immediately on thirty-day trial. No risks. Free information, catalogue. JITO PRODUCTS COMPANY, 1031 Dorchester East, Montreal.

CAR OWNERS MAKE MONEY ALL year selling nationally known Trees and Plants, guaranteed quality. 25% more Sales the new Coupon way. We pay weekly. Luke Brothers Nurseries, Montreal.

19y Opportunities for Men 19y

GOOD PAY
WHILE YOU'RE YOUNG.

Why wait years to earn good money? You want it now—while you're young. And you can get it is a Radio Expert.

We train ambitious, mechanically-minded men, over 18, to rebuild, repair and adjust radio sets. Expert knowledge in this growing field earns real money. Our special training course takes only a few months of home-study, if you will really work hard at it.

Let us show you how we can help you become your own boss. Why earn two dollars for someone else in order to get one dollar for yourself?

We give you easy terms, and the cost is reasonable. For free advice and full details, write to

Mr. Dobson
RADIO COLLEGE OF CANADA
863 Bay Street Toronto.

20 Employment Wanted 20

CAPABLE WOMAN DESIRES DAY Work. 2890W.

RELIABLE HOUSEKEEPER DESIRES Position; references. Write Box 53, Examiner.

YOUNG MAN, NINETEEN, DESIRES Farm Position by year. Fifteen Dollars monthly; starting January 1st or earlier; doesn't smoke or drink, quiet; good milker. Write Box 52, Examiner.

CANADIAN LEGION HAVE LISTS OF Competent Returned Men to Fill Temporary or Permanent Positions. Give the ex-Soldier a chance to work for you. 'Phone 141.

REFINED ELDERLY WOMAN TO TAKE care of home, with or without maid assistance; adult family. Write Box 61, Examiner.

OFFICE CLEANING BY HONEST WOman. 'Phone 2686.

EXPERIENCED HOUSEKEEPER DEsires Housework in City. 'Phone 843W.

21 Boarders Wanted 21

BOARD AND ROOM, SUITABLE FOR Two. 417 Stewart.

ROOM AND BOARD, GOOD HOME, Business or Retired Lady. 3639M.

ROOM AND BOARD, LARGE, BRIGHT Front Room. 440M.

TWO BOARDERS. 1137W.

WARM FRONT ROOM, CENTRAL; Breakfast if desired. 'Phone 854.

To Advertisers

Classified Advertising must be phoned or brought into the office by 10 o'clock on Saturday and 1 o'clock during the week.

WHO CAN DO IT

22f Miscellaneous 22f

SEWING MACHINES REPAIRED. ANY make. 'Phone 2760M, Peterborough, or write A. B. Greenbank, Norwood.

DUSTLESS FLOOR SANDING. J. H. Vance, 773 Aylmer. 'Phone 1292.

PIPE FURNACE, HALF-PRICE. WASHers, also Pipes and Parts. 'Phone 3071. Gilson.

23 Auto Repairs, Etc. 23

COAL OIL, 16c. DISTILLATE, 13½c. Car and Tire Repair. Auto Parts and Accessories. Dawson Service Station. 'Phone 1523.

25 Nursing 25

PRACTICAL NURSING. ETHEL KENnedy. 'Phone 2640F.

25x Dressmaking 25x

DRESS AND MANTLE MAKING. Alterations. Furs Remodelled. E. Mitchell, 593 Harvey. 899W.

28 Moving and Storage 28

SHORT DISTANCES OR ANYWHERE in Canada or United States. Covered Padded Vans. Experienced, Courteous Men. Apply, full particulars. M. Rawlinson, Limited, 610 Yonge Street, Toronto.

34 Radio Service 34

1939 PHILCO
CAR RADIOS
$39.95.
BROWN'S RADIO SERVICE
547 GEORGE STREET.

37 LOST 37

BLUE BELT, WITH LARGE BUCKLE. Finder leave at Examiner.

HOUND, PART BEAGLE, IN THE VIcinity of Ketchecum Lake, Burleigh Falls and Buckhorn; markings, tan head, black and white body. Answering to name "Chubby." Reward. A. T. Johnston, Windsor Hotel, Peterborough. 'Phone 351.

FROM WEBB'S BAY, RICE LAKE, 14-ft. Flat Bottom Cedar Rowboat, painted grey. Please communicate with C. Denby, 124 Main Street, Toronto.

ENVELOPE, CONTAINING PHOTOS. Please call Mrs. Brown, 430 Edison Avenue.

BOY'S WRIST WATCH, ON MONDAY, between Hunter Street Bridge and Collegiate. Reward. 64 Hunter West.

FOXHOUND, BLACK AND TAN, white spot on chest, vicinity Warsaw or Douro. Name "Prince." 'Phone 3672J.

PROFESSIONAL

41 Accountant 41

EDWARD HUMPAGE — Chartered Accountant, Auditor. 419 George Street.

44 Lawyers 44

HON. G. N. GORDON, K.C.
Law Office, 395-397 George Street.
Telephone 3300, 3301, 3302.

ALEXANDER L. ELLIOTT, K.C., M.P.P. —Barrister, etc. Money to Loan. Interviews by Appointment. Telephone 3. Office: 355 George Street, Kresge Building, Peterborough.

PECK, KERR, McELDERRY & BORBRIDGE—Barristers, Solicitors, Money to Loan. Offices 415-417 Water Street Telephones 1950 and 1951. E. A. Peck K.C., F. D. Kerr, K.C., V. J. McElderry K.C., E. F. Borbridge, B.A.

JACOB LOW — Barrister, Solicitor, Notary Public. Money to Loan on First Mortgages. 219 Hunter Street West, Peterborough, Ont. 'Phone 2244. Nights and Holidays 1027.

W. R. PHILP — Barrister, Solicitor, Notary Public. 385 Water Street. 'Phone 602.

EMMETT F. SHEEHY — Bonded Attorney. Loans 397 George Street.

W. B. GORDON,
Barrister, Solicitor,
Money to Loan.
395 George Street.
Telephone 3300.

Medical

DR. G. E. LIPSETT — Associated with Dr. Frederick. Office, Room 19, Kresge Building. 'Phone 423. Residence 3951.

MONEY TO LOAN

MORTGAGE LOANS, 5½%. APPLY TO G. N. Gordon, K.C., and W. B. Gordon.

$50-$500 HOUSEHOLD
LOANS
WITHOUT ENDORSERS
Rates authorized by special Act of Dominion Parliament.
No credit enquiries of friends. Immediate service. 12 months to repay. Over 175,000 loans to Canadian families to meet emergencies and consolidate bills. To apply: 'Phone or apply at office.
"Doctor of Family Finances."
Central Finance
CORPORATION
Second Floor, KRESGE BUILDING
355 GEORGE STREET.
TELEPHONE 1703. PETERBOROUGH.
Loans Made in Nearby Towns.
Tune in CFRB, 6-6.15 p.m. Daily.
Subsidiary of Household Finance Corporation. Established 1878. 235 Branches.

AUTO LOANS
WE will lend you from $50 to $1,000; our service is not limited to salaried men—your car does not have to be fully paid for in order to get a loan from us. If your payments are too high, we will reduce them. Courteous, confidential service. An all-Canadian company.
DIXON & HURLEY
Peterborough, Ontario
391 Water Street - Tel. 498J
Campbell Auto Finance Company, Ltd.
ACCOUNTS ANYWHERE IN ONTARIO.
Representing

Sell That Unnecessary Piece of Furniture Through a Classified Ad.

49 NOTICE 49

Notice to Creditors

IN THE MATTER OF THE ESTATE OF LORENZO FREDERICK HUMBER, Late of the City of Peterborough, in the County of Peterborough, Foreman Moulder, Deceased.

NOTICE IS HEREBY GIVEN, That all Creditors and others having CLAIMS against the Estate of the said LORENZO FREDERICK HUMBER, who died on or about the Third Day of July, A.D. 1938, are required to send to the undersigned Solicitors for the Executors of the Estate, on or before the Ninth Day of January, 1939, their names, addresses, and full particulars of their Claims duly verified and that after such last mentioned date the said Executors will proceed to distribute the Assets of the said Estate among the parties entitled thereto, having regard only to the Claims of which they shall then have received notice.

DATED at Peterborough, this Seventh Day of December, A.D. 1938.
D'YON SNELGROVE and GORDON T. PUFFER, Executors.
By HALL & CARLEY,
No. 8, Bank of Commerce Block, Peterborough, Ontario.
Solicitors.

Notice to Creditors

IN THE MATTER OF THE ESTATE OF LAWRENCE HOWARD GRAHAM, Late of the City of Seattle, in the County of King, in the State of Washington, One of the United States of America, Engineer, Deceased.

NOTICE IS HEREBY GIVEN, That all Creditors and others having CLAIMS against the Estate of the said LAWRENCE HOWARD GRAHAM, who died on or about the Fourth Day of November, A.D. 1936, are required to send to the undersigned Solicitors for the Executor of the Estate, on or before the Ninth Day of January, 1939, their names, addresses, and full particulars of their Claims duly verified and that after such last mentioned date the said Executor will proceed to distribute the Assets of the said Estate among the parties entitled thereto, having regard only to the Claims of which she shall then have received notice.

DATED at Peterborough, this Seventh Day of December, A.D. 1938.
MAUD GRAHAM, Executor.
By HALL & CARLEY,
No. 8, Bank of Commerce Block, Peterborough, Ontario.
Solicitors.

50 AUCTION SALES 50

FOR A SUCCESSFUL AUCTION— J. H. MILES, Auctioneer. Valuator Tel 1477

ON MARKET SQUARE — SATURDAY, Morning, by Auction: 10 Head of Stocker Cattle, Some Big Calves.

MILES' SALES ROOM — THURSDAY, December 8, 1.30: Studio Couch, Buffet, Dining Tables, Chairs, Cupboards, Stoves, Rugs, Dishes, etc.

HOME IMPROVEMENT

Plumbing and Heating

FOR EXPERT PLUMBING AND HEATING REPAIRS & CONTRACTS SEE J. L. P. SMITH - 372 WATER ST

Electrical

SHEARER — ELECTRIC WIRING AND Repairs. Reasonable. 1385.

Old Otonabee Boy Dies In Wolseley

WOLSELEY, Sask., Dec. 7—(CP)—William George Bennett, 64, Conservative member of the Saskatchewan legislature for Wolseley from 1921 to 1925, died here last night.

Born in Otonabee township, near Peterborough, he came west in 1893, and settled at Indian Head. He came to Wolseley in 1921. A successful farmer, Mr. Bennett had been retired in recent years.

Havelock Home And School Group Present Piano To Trustees

(Examiner Correspondence.)

HAVELOCK, Dec. 7.—The Havelock Home and School Association met Tuesday evening in the High School, with an excellent attendance of sixty adults and eight children. The president, Mrs. Walter Nobes, took the chair for the opening exercises, commencing with the singing of "O Canada," and followed by prayer by Rev. Andrew McLauchlin. The treasurer reported a bank balance of $12.16, all expenses being paid to date.

The election of officers is to be held at the January meeting and a nominating committee was appointed, being composed of Mesdames C. Taylor, H. Pollock and Wm. Forsythe.

A special feature of the meeting was the official presentation of the piano, recently purchased by the Home and School Association, to the public school board of trustees and teaching staff. Principal Duncan, on behalf of the staff, and Trustee George Iles, on behalf of the school board, expressed the thanks of both.

Mrs. Brisbin, convener of the program next month, announced that the theme of the meeting would be education. The members will respond to the roll call with a "New Year's Resolution," and be prepared to enter a spelling match. Principal Duncan will speak on the subject, "The changing curriculum meets the needs of modern living."

The program began with the singing of two Christmas carols, "The First Nowell" and "Hark the Herald Angels Sing."

The story of "The Other Wise Man" was interestingly portrayed by Rev. and Mrs. Andrew McLaughlin.

Mrs. D. J. Holdcroft, Miss Bessie Thompson and Miss Margaret Jones sang as a vocal trio, "Silent Night."

The monthly presentation of the adult attendance shield was made this meeting to Miss E. Roberts' class.

The meeting concluded with God Save the King.

Manvers Council Asks For Highway

BETHANY, Dec. 7.—The Manvers council met on Saturday with all the members present.

The following communications were received: From sheep valuators, reporting losses of sheep killed by dogs. From deputy minister of health reporting one admitted to Kingston Mental Hospital in 1914. Clerk was instructed to write to the minister and report no one by that name was known in the township at that date.

From Inspector of School showing amounts of county school grants. From deputy minister public welfare as to persons on relief not to hold driving permits for motor vehicles.

A deputation of unemployed men appeared before the council and requested the council to ask provincial government to open up some work on the proposed highways through the townships, so that they might have some employment during the coming winter.

It was moved by Councillor Payne, seconded by deputy-reeve Boggs that the clerk be instructed to write the minister of highways and Cecil Mercer, M.P.P., urging them to do all they can to meet the wishes of the deputation.

Bylaw No 1149, to appoint deputy returning officers, poll clerk and to name the place for holding the next municipal election was passed.

Thugs Beat Chinaman Steal Ring But Miss $310

Toronto, Dec. 7 (CP)

A ROLL OF BILLS containing $310 lay unnoticed in a lane here last night after its Chinese owner threw it to the ground as a pair of hold-up men attacked him. The Chinese, John Sing Lo, was badly mauled and had to be treated at hospital. He said the men took a $100 diamond ring from him.

The robbers took his passport case, but Lo threw his bankroll to the ground where it was unnoticed. Police searching the area found it about an hour afterwards.

2,000 Fire Bombs Load For One Plane

LONDON, Dec. 7—(CP-Havas)—A large bomber can carry 2,000 incendiary bombs of the new "Kilo Electron" type and release 20 per second, each starting a fire over a large area, it was disclosed at a meeting of the Society of Chemical Industry.

Addressing a group of scientists and engineers, Arthur Ralph Astbury, technical adviser in the air raids precautions department of the Home Office, revealed details of the new incendiary bomb.

Twenty bombs released each second at a height of 5,000 feet over areas "containing 15 per cent buildings might be able to start a fire over 60 or 70 yards," Astbury said. The bomb gives off jets of flame throwing magnesium as far as 50 feet and burning for 10 or 20 minutes.

The Examiner
CLASSIFIED
ADVERTISING RATES

Cash Rate:
1 Cent per Word or Figure per Insertion. Minimum Charge ... 25c

Charge Rate:
2 Cents per Word or Figure per Insertion. Minimum Charge ... 35c

Box Numbers:
One or more Consecutive Insertions 10c

Coming Events:
Per Word per Insertion 2½c
Minimum Charge 50c

Special Announcements:

Birth Announcements	50c
Engagement Announcements	50c
Marriage Announcements	50c
Death Notices	50c
Card of Thanks (up to 1 inch)	50c
In Memoriam (up to 2 inches)	75c
Over 2 inches (per inch extra)	50c

Legal, Municipal, Government, Auction Sales:
First Insertion, per agate line .. 12c
Repeat Insertions 6c

'PHONE 1600.

DEER HUNTING SEASON IN EUROPE

SALLY'S SALLIES

The Romans played a game something like football—and so do a lot of teams in this country.

The Crossword Puzzle

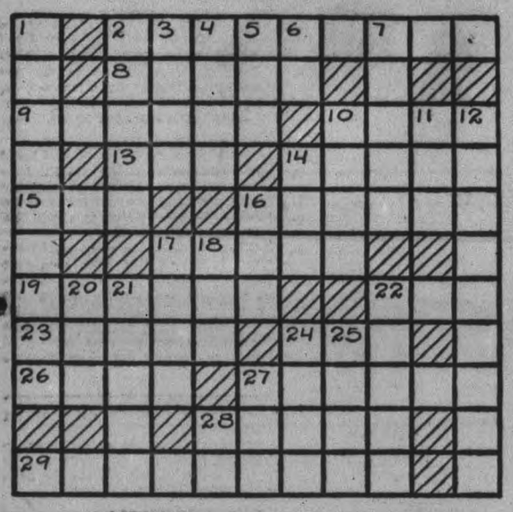

ACROSS

2—Short cuts
8—Fame
9—Waits for
10—Pay
13—Shortened form of Florence
14—Orchestra leader's stick
15—Perish
16—Metal bolts
17—Musical wind-instrument
19—Value
22—Knave of clubs in game of loo
23—French river
24—Tea used in central Asia
26—Places
27—Simple sacred tune
28—Luster
29—Nonsense poems

DOWN

1—Candle-makers
2—Rub
3—Ruffle
4—Upon
5—Letters of signal of distress
6—Symbol for strontium
7—Join
10—Possess
11—Decay
12—Complete costumes
14—A mite
16—Alcoholic beverage
17—Low, swampy lands
18—Sheltered side
20—Feminine pronoun
21—Post on which objects of worship are carved
22—Peels
24—Smart
25—Cry of wild goose
27—Greek letter
28—Senior (abbr.)

Answer to previous puzzle

P	L	E	A	S	E			W	A	L	E	
R	O	L	L		M			I	B	E	X	
E	N	D		O	B			N	E	A	P	
V	E		O		E	G	G				E	
A		S	P	A	R	E		V	A	N		
R		H	E	R		R	O	E			D	
I	C	Y		I	M	M	I	X			I	
C			E	L	I		L			A	T	
A	P	E	D		C	M		G	N	U		
T	A	R	E		A		M	O	O	R		
E	L	A	N		H	U	M	A	N	E		

Copr. 1938, King Features Syndicate, Inc.

BARCLAY ON BRIDGE

WRITTEN FOR THE EXAMINER
By SHEPARD BARCLAY
"The Authority on Authorities"

DON'T MIND SNEERS

PLAYERS WHO DO not understand the principles of fine bridge are prone to sneer at some of the best work done by their superiors on contracts which could be made by lazy declarers using very unsound tactics. Just because it turns out that a simple finesse would have worked is no reason for berating careful efforts to build up an air-tight lead-throwing end-play. The hardened campaigner must learn not to mind sneers at such work, for he knows he has made his contract sure, regardless of whether the finesse would have worked or not.

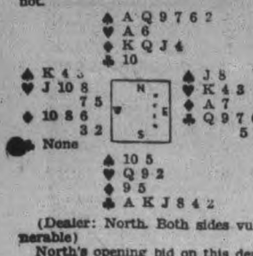

(Dealer: North. Both sides vulnerable)

North's opening bid on this deal was 1-Spade, to which South responded with 2-Clubs. After 2-Spades by North and 3-Clubs by South, North bid his diamonds and South went to 3-No Trump.

West led the heart J and East won with the K. He returned the heart 4 to dummy's A, and South then finessed the club 10, which held. Next came the lead of the diamond K and the diamond J. East took the latter with the A and led his last heart to South's Q. The Clubs A and K were cashed and East thrown in with the lead of the club J to the Q. After winning another trick with his club 9, South had East in the position where he had to give him a club trick or lead up to the tenace in spades. No matter what East returned, the remainder of the tricks belonged to declarer.

* * *

Tomorrow's Problem

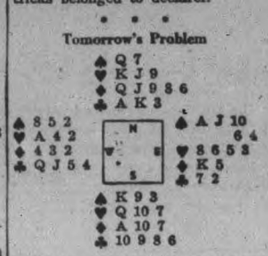

(Dealer: North. North-South vulnerable)

What is South's correct play to make his 3-No Trump contract, the spade 8 having been the original lead?

Copyright, 1938, King Features Syndicate, Inc.

SNAKE VENOM SAVES LIFE

In danger of choking to death after he had fallen from a ladder and bitten his tongue, Walter Woodbine, of Sheffield, England, was saved by the application of snake venom, which caused the blood to clot.

GUARD VICTORIA FALLS

Members of the British South African police are guarding with fixed bayonets the Victoria Falls bridge, while spotlights illuminate the approaches and also the steel-work at the bottom of the gorge at night.

DONALD DUCK —By Walt Disney

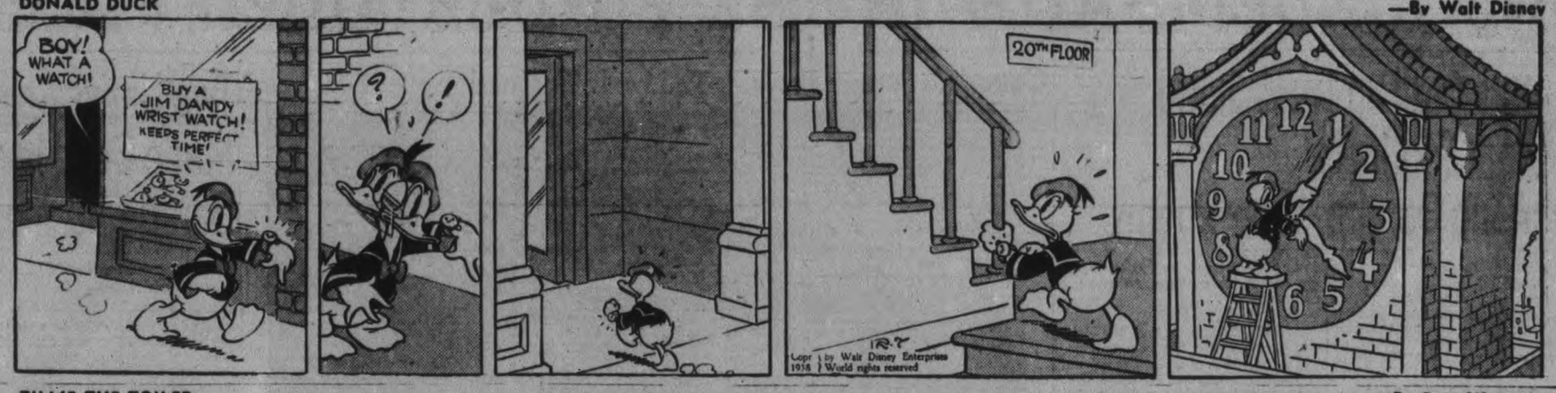

TILLIE THE TOILER —By Russ Westover

HENRY —By Carl Anderson

BRICK BRADFORD —By William Ritt and Clarence Gray

MUGGS AND SKEETER —By Wally Bishop

BRINGING UP FATHER —By George McManus

THE GUMPS By Gus Edson

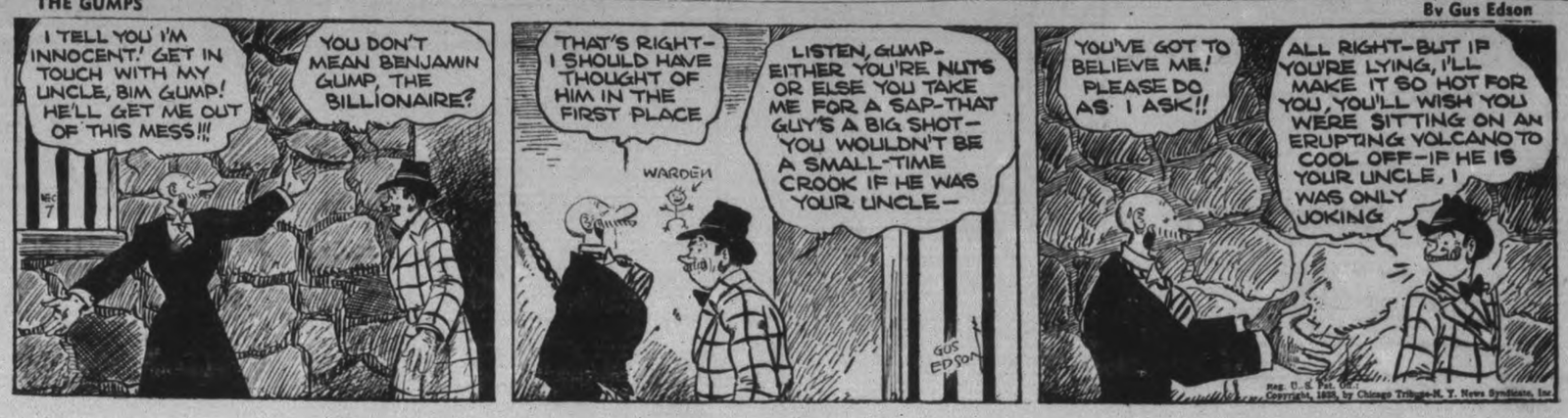

UNBOUNDED FAITH IN THE FUTURE AIDED FOLEY AND WILSON

Century Old Elm Trees Stand As Giant Sentinels Guarding Garage, Show Rooms

Century-old elms standing like giant sentinels, holding mammoth umbrellas aloft and a background of rich green spruce and pines form a setting of rare beauty for the new show rooms of Foley and Wilson at the corner of Reid and McDonnel streets.

Nature was lavish in her preparation for the building recently completed. The trees along the front of the business took at least a hundred years to grow, and the bank of evergreens pushing above the building in the rear form a back-drop that makes one think the building a cosy wayside inn, nestling among the pines in the Tennessee hills of the southern states.

The general color scheme of the building is restful. Orange and black trim reduce the brilliance of the white stucco, and the large windows of the show room at the eastern end of the building, fit into the picture nicely.

General Contractor.

Malcolm McIntyre had the general contract for the new building which consisted of a show room and large repair shop in the rear and to the east of the small building which was built about 1930. The overall dimensions of the structure are approximately 70 by 70, with a forty-foot frontage to the show room and plenty of depth, so that a number of new cars may be on display at the same time.

The alterations and additions were extensive in order that the structure would present a balanced picture and conform to the location, setting as it does diagonally across the corner in front of the bank of evergreen trees. A small barber shop which originally occupied a position close to the first building was moved some distance farther east to provide for a large area which will be required as a used car lot.

The roof of the old building was raised, and steel beams formed the framework for the show room addition to the east. Windows occupy the entire front of the show room and another large plate glass window was placed in the east wall to catch the sunlight in the morning and give customers and sightseers a better view of the cars from the side.

George Goodfellow, 466 Bonacord street, had the sub-contract for the cement work, and the cement floor which extends throughout the entire new wing and show room. This has been painted with a smart grey color that is recognized as most suitable for this type of floor.

W. Gordon Hall, 88 London street, and electrical contractor did the wiring and installed the fixtures. The lighting system is outstanding and the maximum in light values is obtained by white walls in the show room. P. G. Wallace, 187 London street, plumbing and heating contractor had both of these sub-contracts. The heating is a hot water system with down draft fans suspended from the ceiling, on the same plan as is followed in large industrial plants to-day. This type of heating system is regarded by experts as ideal for garages, show rooms or factories.

Disher Steel Company of Toronto supplied the structural steel, while Bains of Toronto supplied the reinforcing steel used in the concrete floors.

J. Wolstenholm, veteran plastering contractor, did the plastering and stucco work on the building, while Fred H. Rowan, 459 King street, had the sub-contract to do the roofing. He furnished Birds' Twin Shingles of asphalt, which are fireproof, and the color pattern in the roof is striking and attractive. H. R. Scott, Ltd., George street, supplied the lumber and millwork.

Canada's Former Premier To Live In England

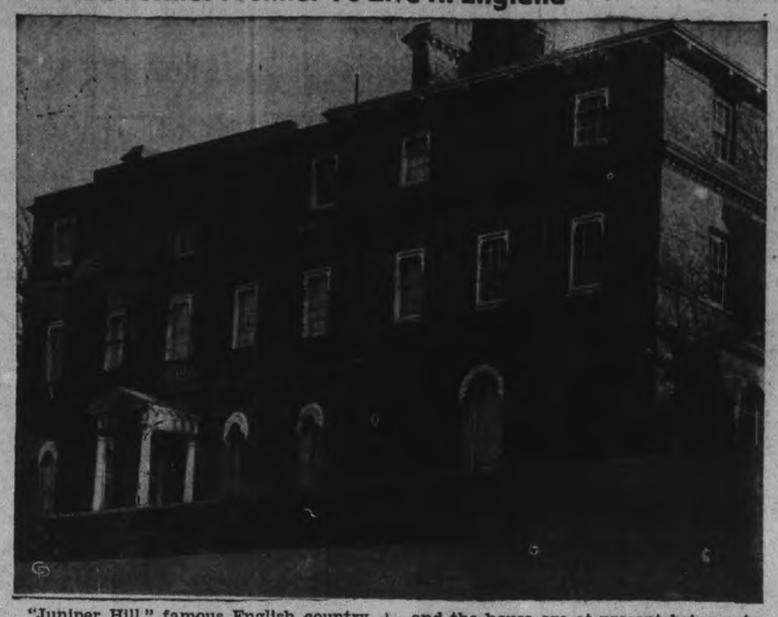

"Juniper Hill," famous English country home, will shortly become the permanent residence of R. B. Bennett, former Prime Minister of Canada. The spacious grounds and the house are at present being extensively renovated before Mr. Bennett takes up residence. The estate is situated near Mickleham, Surrey.

Two Native Sons Made Good In Garage Business

Two native sons with unbounded faith in the future of Peterborough extend a cordial invitation to the citizens of the district to visit their newly completed show rooms on the north-east corner of McDonnell and Reid street on Thursday, Friday and Saturday.

The two, Reuben N. Wilson and William E. Foley, formed a partnership back in June of 1932 starting in a humble way with a small service station and repair shop. Last week contractors put the finishing touches to a $12,000 addition that is as modern in its appearance and construction as the 1939 cars, that now grace the show rooms.

Every person visiting the place of business on any or all of the three days will receive a door prize ticket and on Saturday at ten o'clock the draw for three valuable prizes will be made.

First prize is a handsome carving set, the second an electric toaster, donated by Walter Head, and the third prize, a pair of chrome plated auto horns donated by the Peterborough Automotive Sales. Tickets will be handed to everyone then they must be signed and dropped in a large box from which the selection will be made.

Born in City

Reuben Wilson was born in this city, and for many years was foreman of the repair shop at Gillespie's Garage. He is rated as tops by his colleagues and is a master mechanic on motor repair work. At the present time he is president of the local branch of the Garage Operators' Association. He directs the work of the repair shop and the staff of four mechanics, every one being a first class man, holds qualification certificates from the Department of Labor. The personnel of the repair shop is as follows, Ernest Turney, Tom Abraham, Roy Spinks, Everett Hales and Reuben Wilson.

William E. Foley, the other partner is also a native son. He is widely known through his business affiliations during the past fifteen years in the city. For some time he was sales manager for the Greene Music Company and later was special representative for the Heintzman Piano Company in Peterborough and district.

Salesman of the Firm

Mr. Foley is primarily the salesman, most of the repair work devolving upon Mr. Wilson. His friendly manner makes him particularly suited to the tas kof meeting the public, and he invite particularly all of his old friends to drop in during the last three tays of this week and inspect the new building and the new models.

In 1932 the partnership was formed and in 1934 they obtained the agency for Nash and Lafayette cars. Four of the 1939 models were brought down from Toronto and will be on display on Thursday.

Another member of the organization is C. C. McIntyre who is accountant.

The scope of the repair work is almost unlimited. The mechanics are qualified to make repairs to all types of cars, and in view of high qualifications of each man, customers may be assured of the finest quality workmanship, under the critical eye of the foreman, Reuben Wilson.

DAMAGES FOR BARBER

ROCHDALE, England — (CP). — Fred Train, who had his moustache trimmed in a barber's shop and later contracted an infectious skin disease, was awarded $118 and mosts against the barber in court.

Roseneath Societies Combine For An Attractive Bazaar

(Examiner Correspondence.)

ROSENEATH, Dec. 7. — The annual bazaar sponsored by the W. M.S. and the W.A. of the United Church was held on Saturday afternoon in the Town Hall. The affair was a success financially and socially. The various departments with their wares attractively displayed, combined with the season's colors, formed a pleasing decorative scheme. Mrs. A. J. Campbell was convener of the home cooking department, her assistants being Mrs. D. Brisbin, Mrs. R. Crego, Mrs. A. Halstead, and Mrs. Charlton Grigg.

Mrs. Andrew Brown was convener of the farm department, assisted by Mrs. J. A. Nichol, Mrs. T. Carew, and Mrs. Alfred Braithwaite.

The needlework department was in charge of Mrs. L. Turner, the convener, and assisting were Mrs. C. W. Varcoe, Mrs. W. Smith, and Mrs. L. Brisbin.

The candy table in charge of Mrs. M. Davey, assisted by Miss Mary Braithwaite, and the fish pond with Mrs. L. W. Scott, Mrs. E. Braithwaite, and Mrs. A. Nill in charge, were rivals with the younger folk, as they patronized both departments generously.

Mrs. C. Sandercock, Mrs. S. Thackeray, Mrs. Arthur Braithwaite, and Mrs. E. Sandercock in charge of the tea tables were kept busy serving from four to six o'clock. Their menu, scalloped potatoes, salmon loaf, pickles, bread, butter, sandwiches, cake, pie and tarts, and tea, was served from daintily appointed tables, and those attending the bazaar, along with others coming in later, patronized this department.

Rev. L. W. Scott opened the bazar at three o'clock, when the ribbon was cut allowing the patrons admission to the tables.

Personals.

Mrs. Leonard Brisbin has returned home following a visit with relatives in Toronto and Oakville.

Mrs. C. Fitzgibbon and children Harry and Norna of Bass Lake are visiting her parents, Mr. and Mrs. Harry Mouncey.

COME ON, MIDGETS!

JOHANNESBURG—(CP).— Midget car rasing was introduced at the South African Stadium at Malvern before a sell-out crowd. Drivers from England and the United States took part.

BEWDLEY

Mr. and Mrs. Roy Cornilius and son Ross have moved from this community to Warsaw.

Mr. and Mrs. George Byers and granddaughter, Arleigh McAllister, visited Mr. and Mrs. J. Smith in Peterborough Friday evening and attended the Santa Claus parade. Among others from here who attended the parade were Mr. and Mrs. Will Gordon and family and Miss Mary Gordon, and Mr. and Mrs. Harry Bray and Marlyne.

Skating is very good on the lake now and many have been taking advantage before the snow covers it.

Miss Bessie Benson, Toronto, is visiting her parents, Mr. and Mrs. Halant Benson.

Miss Helen Robson is improving after an operation for appendicitis in the Port Hope Hospital.

368 Traffic Deaths In Eight Months

OTTAWA, Dec. 7—(CP)—Growth of highway traffic accidents engaged the attention of a conference of Dominion and Provincial Health Ministers here to-day. Regarding the toll of life exacted in highway crashes as an important public health factor, the conference decided to take steps to co-operate with Provincial Highway Departments in an effort to reduce loss of life.

The Provincial Ministers and the Dominion Council of Health met under the chairmanship of Health Minister Power. They agreed that accident prevention propaganda nad failed to affect any material decrease in fatalities.

For Ontario's Health Minister, Hon. H. J. Kirby, the Provincial Chief Medical Officer, Dr. J. T. Phair, presented a memorandum showing there had been 368 killed and 7,185 injured in Ontario for the first eight months of 1938. This had prompted the question whether official interest in the prevention of accidents was a Health Department responsibility.

Mr. Power thought it was. The conference thereupon decided to appoint a sub-committee to study the problem with a vie wto suggesting some method of dealing with it.

Snuff is coming back into popular favor in England now that some of the doctors are recommending it as a safeguard against colds.

Kingston Re-elects Mayor Stewart

KINGSTON, Ont., Dec. 7—(CP). —Dut to an error in compilation, it was announced to-day that Dr. A. E. Ross, who was listed as unsuccessful aldermanic candidate in Ontario ward Monday had been elected.

A mistake of 100 votes was made in adding up totals.

Dr. Ross is a former Conservative Member of Parliament for Kingston. He had a total of 505 votes. Ald. H. C. Nickle was also elected, with 463. Two other candidates in the ward, Ald. A. E. Harbeson and Ald. H. N. Robertson each polled 451 votes, thereby creating a tie for the third aldermanic position in the ward.

There will be a recount by the returning officer and, if a tie still exists, the returning officer will cast a deciding vote.

Mayor Dr. H. A. Stewart was re-elected over Dr. W. W. Sands, former city clerk by 4,525 to 2,456.

Named To Cabinet

Appointed provincial secretary and minister in charge of the provincial tax commission in the revised Patterson government of Saskatchewan, Edward M. Culliton, 32-year-old lawyer of Gravelbourg, Sask., is the youngest member to be appointed to the Saskatchewan cabinet in 25 years.

Motorists - - -

Do you know that our Gasoline, Oil, Greases, Antifreeze, etc., are all Canadian products manufactured by a Canadian Company. There aren't better products made than those made by Supertest Petroleum Products Limited.

"Fill 'er up with the Best Gas in Town"

When you say that pardner you mean nothing else but Supertest Gas

For this Gas is made-to-order for modern motoring and for easy winter starting.

"Fill 'er up with the Best Oil in Town"

You should smile when you say that, pardner 'cause you're talking about Supertest Oil

It's tough; it doesn't clog the motor with harmful wastes. It flows the minute you start the motor.

We Grease YOUR Car Like it was Ours!

We look at it this way: if it was our car we'd want it done right. But the fact that it's YOUR car doesn't make any difference to us. You will still get the best greasing service money can buy.

HAVE US CHECK YOUR Anti-Freeze, Battery, Tires, Oil—FREE

Your Supertest Dealer

FOLEY And WILSON

Cor Reid & McDonnel. Phone 2027

ELECTRICAL WIRING

FOR FOLEY & WILSON'S NEW GARAGE INSTALLED BY

W. GORDON HALL

88 LONDON STREET

TELEPHONE 1403

AGENT FOR C.G.E. CO.

ROOFING

OF ALL KINDS

Roofing for Foley and Wilson's new Garage was laid by us. For quotations on similar roofing jobs:

PHONE 851

FRED H. ROWAN

Building Materials

For FOLEY & WILSON'S New Garage and Showroom were obtained from

H. R. SCOTT LTD.

DEALERS FOR

Roger's Portland Cement, Canada Gypsum Co. Products, Satin Finish Hardwood Flooring, Donnaconna Wallboard and Cooksville Brick.

56½ GEORGE ST. N.

REINFORCED CONCRETE FOUNDATIONS

For FOLEY & WILSON'S NEW GARAGE

Erected By Geo. Goodfellow

For Information PHONE 2248W.

PLASTERING

All kinds of plastering done. For homes or manufacturing buildings—inside or out—also repairing—

FOR INFORMATION PHONE 1113-J

We were pleased to have the opportunity of Plastering Foley & Wilson's new garage, inside and out.

J. A. WOLSTENHOLM

532 Bolivar

1939 NASH Completely Re-Styled

Car illustrated . . . Nash LaFayette 4-Door Sedan . . . White Sidewall Tires and rear wheel-shields are optional at extra cost.

COMPLETELY re-styled from stem to stern and replete with advanced new features. In design, the new car is pure, modern streamlining. It has a very narrow, sparkling radiator grille, wide "catwalks" which are broken by cooling grilles and massive, rounded fenders. Adjustable headlights are set flush into the fenders, their lenses forming continuation of the fender lines. To be convinced that this is the car to buy—come in for a Free Demonstration.

New, Lower Prices for Nash

Now the new Nash, presented at new lower prices, has ten models within a few dollars of the lowest price class. And beneath their new beauty is Nash precision-built ruggedness.

FOUR FEATURES YOU SHOULDN'T OVERLOOK WHEN BUYING A CAR

THE NASH "WEATHER EYE"* Now "tune in" the weather you want this winter. "Conditioned Air" now made automatic. You can ride without wraps in a blizzard!

A HURRICANE OF POWER Even lowest-priced models flash from 15 to 50 MPH, in high gear, in 13 seconds!

NOW A PERFECT GEAR SHIFT!* Faster, smoother. Can't stick. New 100% constant mesh transmission.

A BED IN YOUR CAR Interiors so roomy . . . a big, double bed ready in the rear in five minutes' time!

(*Optional Equipment — Slight Extra Cost.)

FOUR SERIES OF GREAT CARS

22 Models . . . Price quoted is the price of the car delivered to you . . . . Standard Equipment and Taxes Included.

$1165

ON DISPLAY IN OUR NEW SHOWROOM

FOLEY & WILSON Reid & McDonnel Phone 2027

NEW ADDITION IS ADDED TO FOLEY AND WILSON GARAGE

Bill Foley Sees Building Up Along Number 7

William E. Foley, partner in the firm of Foley and Wilson, who will throw open their new show-rooms to the public on Thursday, predicted today that if Peterborough continues to grow as it has during the past few years, the long hill on the Chemong Road will become the most desirable suburban residential area in the district.

He explained that the tendency today is to build homes on high ground, not only because it affords plenty of sunshine and good drainage, but because invariably smoke from factory stacks follow the valley. This can be noticed any day if one is to stand on any of the hills which flank the city.

Fine Building Sites.

Mr. Foley contends that No. 7 highway, which is paved, running north out of the city, passes exceptional building sites on each side of the road as it slopes up to the top of the long hill just north of the city's northern boundary. He believes that wealthy people will soon start building homes in that district, the same as is taking place to the west of Highway 28.

The location of the service station and show rooms at the corner of Reid and McDonnel Streets was chosen because it is in the centre of a new business section which is growing each year west of Aylmer Street as the city expands to the west. They were influenced considerably by the fact that No. 7 Highway coming from Lindsay and Chemong cut down through the city at this point, following Reid Street.

McDonnel Street will serve the same purpose to the north of Hunter Street that Charlotte does below, that is, be a main traffic artery to the western part of the city and No. 7 Highway. This highway also marks one of the gateways to the Kawarthas and the Haliburton highlands and a few far-sighted men claim that some day the route across the Chemong bridge will lead to Huntsville.

Practical Men.

Mr. Foley and his genial partner, Reuben Wilson, have confidence that Peterborough will steadily grow, and both are blessed not only with the courage and ability that marks the business man, but with unbounded optimism and humor. Both are practical men, thoroughly fitted to serve the public in the capacities they now enjoy, and their many friends wish them continued success in the new building.

Quebec Goldfields Asquire New Railroad Line

The rich gold fields of Northwestern Quebec acquired direct transportation with the opening of a new railroad line between Senneterre and Rouyn. The new branch line was officially opened by Hon. Onesime Gagnon, Quebec's Minister of Mines, who is shown RIGHT, assisted by S. J. Hungerford, president and chairman of the Canadian National Railways, cutting the golden ribbon to open the line. The traditional gold spike, to mark the completion of the line, was driven by Hon. C. D. Howe, LEFT, Federal Minister of Transport.

Labor Advocates Better Army For Dominion

MONTREAL, Dec. 7—(CP)—The Canadian Federation of Labor today discussed its executive's report which ridiculed both the policy of "passive resistance to threats of armed aggression" and the proposal of a war plebiscite It urged extension of Canada's armed forces and their better equipment.

The executive board said that Canada's defences are "utterly inadequate" for the protection of the country against foreign military aggression. "In the opinion of the board the aim should be to enrol a citizen army on a part-time basis," the executive board reported, adding "it is believe that there would be no lack of volunteers if reasonable allowances were paid and if such elementary provision were made as the equipment of the men with boots and winter clothing."

The board also urged coordination of Canada's two railways and of its road and water transport so as to eliminate duplication. It said the solution of the railway problem is "imperative" if Canada is to escape national bankruptcy.

No Immigrants

Other recommendations of the board urged government financial assistance to encourage house-building and other private construction; solution of the unemployment problem before imigration is again facilitated my the state or permitted on a large scale by other agencies; federal regulation of working hours by amendment to the British North America Act; legislation compelling registration of unions as in British Columbia; compulsory insurance against unemployment and amendment of existing provincial laws regarding freedom of association so that workers "could enjoy the heritage which is theirs."

The federation was reminded in an address prepared by W. M. Dickson, federal deputy minister of labor, that it was "only under democracy" that labor leaders were free to do their work The address, read by R. H. Riggs of Ottawa, director of the Employment Service of Canada, urged the delegates to use arbitration methods, not strikes, to settle industrial disputes He said strikes and lockouts placed democracies at a disadvantage to dictatorships where workers were regimented and no economic waste such as a strike was permitted.

Officers Elected By Marmora C.O.C.F.

(Examiner Correspondence.)

MARMORA, Dec. 7. — Marmora Council No. 279, Canadian Order of Chosen Friends met at the home of Friend Mrs. I. B. Nichol on Tuesday evening, when election of officers for the ensuing year was carried out resulting as follows:

P.C., Mrs. E. Doupe; C.C., Mrs. I. B. Nichol; V.C., Mrs. P. M. Sopha; Recorder-Treasurer, W. J. Cottrell; Prelate, Mrs. S. W. Narrie; Warden Mrs. E. Rose; Guard, Mrs. A. Gillan; Sentry, G. Woodhouse; Auditors, Mrs. E. Rose, Mrs. P. Sopha; Trustees: 3 years, E. Cleveland; 2 years, Mrs. E. Rose; 1 year, Mrs. P. M. Sopha.

Following general business the hostess served a delicious lunch.

MALCOLM McINTYRE
Building Contractor
for
FOLEY & WILSON'S
New Garage and Showroom
544 Aylmer
Phone 1123

P. G. WALLACE
Plumbing and Steam Heating
for
Foley & Wilson's
New Garage
Installed by
P. G. Wallace
187 LONDON ST.
PHONE 3488

CONGRATULATIONS TO FOLEY & WILSON

FOLEY & WILSON ARE TO BE CONGRATULATED ON THE ENTERPRISE SHOWN BY THE ERECTION OF SUCH A FINE NEW BUILDING.

Peterborough Automotive Supply Limited
Quality Parts—
Machine Shop Service
Tools & Equipment
175 HUNTER ST. PHONE 473

Buyer Fingers Drapes As Wife Rescues $1,000 Rings In Seam

San Francisco, Dec. 7 (AP)

AN EXCITED WOMAN rushed into the Salvation Army salvage shop. She wanted to see window drapes. Her husband, she told Brigadier Joseph Sturm, had just given their discarded drapes to the Salvation Army. Sturm found them—in the hands of a prospective buyer. The woman felt along the seam — and found two platinum rings set with diamonds. "They're worth more than $1,000," she said.

Euchre Party Held By St. Mark's Guild

(Examiner Correspondence.)

WARSAW, Dec. 7. — The fortnightly euchre party sponsored by the St. Mark's Ladies' Guild was held on Tuesday at the home of Mrs. Will Davis. About fifty guests were present, including visitors from Springville and Lakefield, and a very enjoyable evening was spent. There were eight tables of progressive euchre, Mrs. Donald Davis taking the ladies' prize, Will Hawthorne of Lakefield the men's and John Payne capturing the consolation award. Following the card games, a social hour was spent and lunch served, the evening ending with a hearty vote of thanks to Mrs. Davis for her hospitality.

Guild Meets.

The monthly meeting of the Ladies' Guild of St. Mark's was held on Thursday at the home of Mrs. Robert Tighe, with a fair number of members and visitors present. The meeting opened with the Lord's Prayer. Mrs. V. Jackson gave a Scripture reading from St. Matthew, and Mrs. E. Cooper read a short Christmas story. Finished quilt blocks were handed in, and various other items of business disposed of. The winner of the lucky cent jar was Mrs. Carl Cooper. After a discussion on the next euchre party, it was decided to postpone the affair till after the Christmas season. The meeting closed with a hymn. After the hymn a social hour was spent, and a delightful lunch served by Mrs. Albert Cooper, assisted by her two daughters-in-law.

Rev. J. W. Wilkinson gave his second talk on the Life of Christ last week. He made it so interesting that after the lesson closed nearly everyone remained to talk and ask questions. Some do not yet know about these studies. They are non-denominational. Rev. Mr. Walker is taking the study of the Old Testament, Rev. J. W. Wilkinson of the New Testament, and Dr. Munro of the Life of St. Paul. There is no charge, not even a collection. These gentlemen take turns on Wednesday evening at 8 o'clock in the United Church Sunday School Room.

W.M.S. Meeting.

There was a good attendance of members of the United Church W. M.S. on Thursday afternoon, with Mrs. Allan Taylor in the chair. After opening devotions a pleasing financial statement was given. Both the quilt and wool comforters were sold. Rev. J. W. Wilkinson gave a synopsis of next year's study book, and also spoke of the splendid work of the president and of the executive. Mr. Wilkinson took charge of the nominations and election of officers for 1939 as follows: President, Mrs. G. G. Taylor; 1st vice-president, Mrs. Allan Taylor; 2nd vice-president, Mrs. David Miller; recording secretary, Mrs. Harold Payne; treasurer, Mrs. Wilkinson; associate helper, field secretary, Mrs. Wilkinson; assistant, Mrs. Roland Payne; press secretary, Mrs. D. Miller; strangers' secretary, Mrs. A. Edwards; literature secretary, Mrs. Roland Payne; peace and temperance, Mrs. Robert Moore; expense, Mrs. Stuart Clysdale; pianist, Mrs. Wilkinson; assistant, Mrs. R. Payne; auditors, Mrs. Allan Payne, Mrs. A. Edwards. The meeting closed with a hymn and prayer.

The wiring of the parsonage was completed within the past week.

Land Formed Part Dumble Property

Probably few pieces of property changed hands less than the land now occupied by Foley and Wilson's service station and show rooms at the intersection of McDonnel and Reid streets.

The property was part of the old Dumble estate and for years the late David Dumble, magistrate occupied the house at the top of the hill directly north of the service station. Following his death the estate was disposed of, Braunds buying the house and land immediately adjoining while Bradburns purchased the lower portion.

About 1926 C. Hughes built a small service station and erected a single gasoline pump on the corner, but sold out in 1932 to Foley and Wilson. They made some improvements in 1932 when they first occupied the premises but more recently put their business on a par with the large repair shops in the city with the addition of a large one storey repair shop, and a one storey show rooms to the east of the small building that was first built.

Omemee Veterans Hold Banquet

(Examiner Correspondence.)

OMEMEE, Dec. 7.—The war veterans of Omemee held a banquet in Coronation Hall, when a goodly number of veterans with their wives and friends enjoyed a most sumptuous dinner, prepared by the ladies of the Women's Institute.

Following the banquet Frank Brown, president, acted as toastmaster.

The president proposed the toast to the British Empire, which was responded to by Rev. F. G. MacTavish. The toast to Our Guests was proposed by L. M. Curtis and responded to by Reeve Guiry, of Emily and Reeve Harry Endicott of Omemee.

L. Brooks led in community singing, accompanied on the piano by Miss Bernice Northey.

The remainder of the evening was spent in card playing and dancing.

Mrs. Lorne Middleton (nee Alta Magee), Mrs. Morgan Bigelow (nee Hilda Magee) were guests of honor at a social evening held in the Parish Hall Thursday evening by the members of Christ church, Omemee.

After an enjoyable program of contests and games, Mrs. Bigelow and Mrs. Middleton were asked to come forward. Miss Caroline McQuade read an address and Miss Mildred Jones presented each of the ladies with a lovely woollen blanket.

Mrs. Middleton and Mrs. Bigelow thanked their friends for their thoughtfulness.

Lunch was then served by committee in charge.

Christmas Bazaar Is Held In Lakefield

(Examiner Correspondence.)

LAKEFIELD, Dec. 7.—The annual Christmas Tea and sale of Fancy Work and Home Cooking arranged by the Women's Auxiliary of St. John the Baptist Anglican church, Lakefield, was held in the Parish Hall here on Thursday last and was most successful.

The Christmas colors, red and green, were used in a tasteful decorative scheme. The candy looked particularly attractive, cotton wool to represent snow, being combined with touches of green in a most effective arrangement. A lighted candle on each of the tea tables lent warmth and charm to the scene. Mrs. B. Q. Dench, president of the Auxiliary, was in charge of the service of afternoon tea. Mrs. Percy Hill and Misses Kathleen Mose and Ruby Marsden served. Mrs. O. A. Langley and Mrs. W. J. Todd presided at the fancy work table. Mrs. H. J. Stuart and Mrs. J. Twist were responsible for the home cooking table, and Miss Hazel Crawford and Miss A. Atwood were in charge of the candy booth. Mrs. Geo. Hutt presided over the fish pond.

The association is indebted to Mrs. (Rev.) H. R. Howden, Miss Hazel Crawford and Miss Elizabeth Twist for the tasteful decorations.

BEST WISHES TO FOLEY AND WILSON FOR MORE and CONTINUED SUCCESS

METCALFE
Automotive & Electrical Sales & Service
Willard Batteries
135 Brock St. Phone 266

OUR CONGRATULATIONS to Foley & Wilson

On the opening of their new enlarged Service Station and Garage.

The appreciation of their efforts is expressed through the need of larger premises at this time.

Their progress through the years is described in our slogan "THROUGH SERVICE WE GROW."

Willard Storage Battery Company of Canada Limited
TORONTO - ONTARIO

Hearty Congratulations to
FOLEY and WILSON
DEALERS FOR DOMINION
ROYAL TIRES

IN ENLARGING their premises, Foley & Wilson are better able than ever to serve the motorists of Peterborough and vicinity with Dominion Royal Tires.

Dominion Rubber Company congratulates this enterprising dealer on its progressive move. We also suggest that you see Foley & Wilson for all your tire needs. They will gladly check your present tires and quote you attractive prices on replacing unsafe tires with dependable Dominion Royals — the tires that are famous for "More Safe Miles".

A Complete Line of Royal Tires for Cars and Trucks

Royal Masters are standard equipment on leading 1939 cars. Royal Master Centipede Grip gives you amazing new Skid Control. Royal Peerless and Royal Guard give you top value at popular prices. For trucks, we especially recommend the Royal Heavy Service, the Royal Fleetway and the new Rayon-Built Raymaster.

DOMINION RUBBER CO. LIMITED

We're Never Satisfied!

SO . . . TO GIVE BETTER AND SPEEDIER SERVICE WE QUADRUPLED THE SIZE OF OUR GARAGE, IMPROVED OUR FACILITIES AND EMPLOYED MORE MECHANICS.

Mr. W. E. Foley
Sales Department

This picture shows our newly enlarged garage and showroom. It is approximately seventy feet square—the space being used for a spacious mahogany trimmed, well illuminated, three car showroom and a repair department which utilizes half of the overall area.

Mr. R. N. Wilson
Mechanical
Department

Come To Our Opening–
Thursday, Friday, Saturday, Dec. 8, 9, 10

PRIZES

$50 credit note on a New Nash Car. $25 credit note on a Used Car. $5 worth of Gas—$2 Oil Change. 2 Grease Jobs.

DOOR PRIZES

Thursday—Set of Twin Horns from Peterborough Automotive. Friday—A Carving Set. Saturday—An Electric Toaster. FREE Saturday Only— A 6 Bottle Carton of Coca Cola with each $2.00 purchase, or more.

Prizes will be drawn for Saturday evening at 10 p.m. in our showroom by Mr. H. L. Garner, Managing Director of The Examiner.

DEALERS FOR

Nash Lafayette Automobiles, Dominion Tires, Willard Batteries, Supertest Gasolines, Oils and Lubricants.

FOLEY & WILSON

NASH-LAFAYETTE SALES AND SERVICE

CORNER McDONNEL & REID STS. PHONE 2027

Tomorrow
SOLDIER; LIGHT RAIN OR SNOW

The Peterborough Examiner

Last Year
MAXIMUM 27 - MINIMUM 23

VOL. LXXX, No. 286 | PETERBOROUGH, THURSDAY, DECEMBER, 8, 1938 | ★ | PRICE THREE CENTS

ITALIANS MASSING ON FRENCH BORDER

Quebec Slide Kills 7 Down Mine

Dynamite Explosion 2 Hours Earlier Blamed For Tragedy

THETFORD MINES, Que., Dec. 8—(CP).—A rock-slide two hours after a dynamite blast in the Bell asbestos mine here brought death last night to seven miners who were buried alive. Early today three of the bodies had been recovered.

The men were only 20 feet below the head of the shaft, clearing away debris from the blast, when the sudden slide occurred. One body was recovered last night, another about midnight and the third early this morning. Two men escaped uninjured in the slide.

Names of the dead were given as follows: Joseph Perron, Edmond Emery, Ludger Aubut, Louis Nadeau, Donat Gregoire, Albert Lemieux and Adolphe Theberge.

The bodies of Perron, Emery and Aubut were recovered.

First reports said the nine men were clearing away loose rock in the mine after the dynamite blast about 5.40 p.m. yesterday. About two hours later, without warning, a pile of rock swept down on the working men.

Workmen from the Johns-Manville plant here and the Asbestos Corporation immediately set to work with employees of the Bell Mine clearing away the rock.

Perron's body was the first to be recovered, not long after the slide occurred. After several more hours of feverish work the searchers found the crushed body of Emery. Throughout the night they worked, finally coming upon the body of Aubut.

Manager O. C. Smith of Bell mine said all the men were married and all had been employed at the mine "for some years."

The mine is controlled by the Keasby-Mattison Corporation, a Pennsylvania firm.

Without warning, the entire wall of the Bell-Johnstone mine collapsed about 25 feet from the mouth and down an incline of about 100 feet.

Manila Typhoon Takes 19 Lives

MANILA, Dec. 8 (AP).—A typhoon swept over several provinces southeast of Manila today, leaving thousands homeless, causing floods over a wide area, and disrupting communications. Meagre reports listed 19 dead.

The storm passed south of Manila, hit Northern Mindoro Island and swept into the China Sea. All sectors reported heavy damage to private and public properties, and to crops.

A typhoon signal, indicating the centre of the storm was over the region, was hoisted in Sorsogon, Albay and Camarines Sur Provinces. Masbate, Romblon, Marinduque, Leyte, Samar and South Tayabas Provinces also were hit hard.

Communication lines in 15 provinces were damaged.

As the centre of the typhoon passed over the Sorosogon region of Southern Luzon Island, one of the lowest barometric readings in the history of the Philippines — 28.50 — was registered.

Eighteen dead were reported on Samar Island and one in Camarines Sur Province.

The city of Legaspi reported the strongest typhoon in many years. Two dredge boats worth $100,000 were sunk in the harbor there.

Last Minute News Flashes

TORONTO — The Ontario Conservative convention opened this afternoon with about 800 delegates in the hall.

The credentials committee had not completed its work. Another 700 delegates were expected before the convention closed.

Every precaution had been taken to assure a fair and honest convention, said Cecil Frost, Lindsay, president of the Ontario Conservative Association, and convention chairman pro-tem.

Convention proceedings were interrupted by the arrival of Hon. G. Howard Ferguson who received a prolonged ovation.

DETROIT — Father Charles E. Coughlin, pastor of the Shrine of the Little Flower, filed a suppressed suit for $2,000,000 against the Detroit Free Pres in Wayne County Circuit Court today, charging libel.

"Press" Minister?

LONDON, Dec. 8.—(CP-Havas).—Appointment of a full-time "public relations" minister to keep the country informed "on all major aspects of government policy" is recommended in a motion submitted in the House of Commons last night by Thomas Somerset, Conservative.

U.S. Army, Navy Tighten Lid On Secrets

New Rules Safeguard Forts, Warships, Planes After Recent Spy Scare

WASHINGTON, Dec. 8 (A.P.).—The Army and Navy are quietly tightening the lid on military secrets, in preparation for the speeding up of the United States' defence program.

New rules to safeguard forts, warships and planes, indications of a closer tab on aliens in aircraft plants, and a recent hint by President Roosevelt that more funds would be sought from Congress to combat spies gave evidence to-day of increased caution.

Military circles heard that regulations were nearing completion to "keep unauthorized map makers and photographers away from army posts, naval vessels, and aircraft. Congress authorized the step early this year.

Some aliens on whom suspicion rested have been discharged in recent months or transferred from plants making warplanes for the Army and Navy, informed persons said.

The new military regulations about photographs are based on an Act which authorized the President to define vital military and naval installations where it should be illegal to make any photograph or drawing without permission and censorship.

Army and Navy officials have been defining the "vital" areas, ships and planes. Penalties range up to $1,000 fine and a year's imprisonment even to give away an unauthorized photograph.

Marler Action Is Dismissed

TORONTO, Dec. 8 — (CP). — Mr. Justice W. D. Roach dismissed in weekly court to-day an action brought by Leonard Marler for $300,000 against his father, Sir Herbert Marler, Canadian Minister to Washington, and Dr. George H. Stevenson, superintendent of the Ontario Hospital at London.

Mr. Justice Roach, deciding on an appeal by the Ontario Attorney-General, ruled the action could not be brought against Dr. Stevenson without consent of the Attorney-General because the hospital superintendent was in the employ of the Ontario Health Department.

Young Marler charged he was wrongfully committed to the London hospital to prevent his marriage to Janet White of Syracuse, N.Y. Sir Herbert Marler was not represented by counsel in the motion for dismissal.

Four Are Injured

COBOURG, Ont., Dec. 8 (C.P.).—Four people were taken to Cobourg Hospital last night following a motor collision near Grafton. Said to be the driver of one car, Clinton Davis of Belleville suffered minor bruises. Driver of the other car, Court Smith of Oshawa suffered chest injuries. His wife suffered a broken knee cap and a niece, Mrs. V. Winfield, also of Oshawa, suffered scalp lacerations. Provincial Constable H. McKellar of Port Hope investigated.

Boasts To Girls Of Coming Wealth Boomerang On Youth In Holdup

CALGARY, Dec. 8.—(CP)—A tale of story-book plot to rob a bank and boastful hints to girl friends of impending "big" events was told in police court yesterday before Magistrate D. C. Sinclair ordered three 19-year-old Calgary youths be tried in the Supreme Court of Alberta on charges of assault with intent to rob and conspiracy to rob the Dominion Bank here Nov. 15.

James Kirley was committed for trial on one charge of assault with intent to rob. Leonard Hargreaves, charged with conspiracy to rob, and Leonard Hogarth, accused of assault with intent to rob, were remanded for trial on bonds of $1,000.

Two girls testified at the preliminary hearing that Kirley had hinted about wealth for himself, or possibly disaster.

C. W. Jones, Dominion Bank manager, Thomas Easton, teller, and other employees stated Kirley gained admittance to the bank prior to opening time Nov. 15, and that Kirley held his hand in his coat pocket, suggestive of a gun.

But when Kirley tried to enter the teller's cage, Easton who was behind a pillar, fired two shots. Jones, and Reg Mawer, junior clerk, overpowered Kirley, according to evidence.

Detective Malcolm Boyd of Calgary police force said Kirley had given him a statement, admitting plans of bank holdup and conspiring with Hogarth and Hargreaves to rob the Dominion Bank.

Tips Germany, Italy Uniting On Rome's Demands Give France New Scare

Hitler Reported Calling Meet At Munich To Determine Next Move Of The Flaunted Rome-Berlin Axis

By Charles Foltz (Associated Press Foreign Staff.)

PARIS, Dec. 8 (AP).—Concern spread in France today on reports from the Spanish frontier that Italian troops were concentrating in insurgent Spain within easy striking distance of France.

These reports, which lacked official confirmation, said the Italian troop movement had begun November 22 and was still incomplete. Reports also spread that Germany and Italy were uniting to enforce Italy's territorial demands on France.

Thousands of students, demonstrating against the Italian clamor for Tunisia and Corsica, battled police in Paris streets.

President Albert LeBrun unexpectedly summoned Premier Daladier for consultations on developments in the increasing strain on French-Italian relations.

Cries of "Venice for France' and "Ethiopia for the Negus" were raised by the students as they paraded before the Pantheon and along Boulevard Saint Michel in the Latin quarter of Paris.

At the corner of Boulevards Saint Michel and Saint Germain the students hurled themselves against police lines and were thrown back by police reinforcements.

Trouble In Tunis

TUNIS, Tunisia, Dec. 8 (AP)—Police clashed with hundreds of Italian citizens and arrested scores in this French protectorate today when the Italians attempted to demonstrate in support of Fascist claims on Tunisia.

Among those arrested was Ubaldo Rey, head of the Italian war veterans in Tunis, president of the Fascist Dopolavoro Society and a leader in the Italian community in Tunisia — numbering 94,289 at the last census.

Italy, Germany Uniting?

PARIS, Dec. 8 (AP)—France was shaken by reports today that Germany and Italy were uniting on Italian demands for more power in the Mediterranean at the expense of France.

As German Foreign Minister Joachim von Ribbentrop ended his Paris visit, which resulted in the signing of the French-German war renunciation pact, the political writer Pertinax wrote:

"Germany conspires against the French empire at the very moment when she promises to respect her continental frontiers."

A number of French observers reported Chancellor Hitler would call an Italian-German conference at Munich to determine the next move of the Rome-Berlin axis.

The conference, they said, was decided upon after a reported demand by Premier Mussolini that Germany support Italy in her campaign for Tunisia and Corsica.

These reports weakened in some quarters and strengthened in others Premier Daladier's reported plan to use the international situation to obtain a favorable vote.

(TIP GERMANY)
(Continued on Page 2, Column 5)

Farmer And Son Doomed To Be Deaf

BELLEVILLE, Ont., Dec. 8—(CP).—Condition of Richard Fleming and his son Percy, West Huntingdon township farmers injured Monday when a blast of dynamite exploded, was reported as "fair" last night.

"Both will be deaf, that is certain," Dr. J. H. Forester, eye specialist said. "Their ear drums were blown out by the force of the explosion. It is still doubtful whether either man will be able to see again."

The accident occurred when the two were blasting large stones in a field on their farm. They set off two sticks of dynamite. One stick exploded. The second exploded as they went to investigate its lengthy delay. Chips of stone struck them in the face and about the body.

Movie, Radio Stars In Smuggling Case

NEW YORK, Dec. 8 (AP). — A United States Federal prosecutor said today that several movie and radio stars had received goods smuggled into the United States by Albert Chaperau, self-styled Nicaraguan commercial attache and cosmopolite.

The same grand jury which voted smuggling indictments against Chaperau and Mrs. Elma Lauer, wife of a New York State Supreme Court justice, has called for testimony Katharine Hepburn, George Burns, Jack Benny, Wallace Ford, Joseph Moskowitz, movie executive, and Ralph Hitz, hotel magnate.

Joseph Delaney, assistant United States district attorney, said the witnesses had received smuggled articles of clothing or jewelry from Chaperau, and he wanted to give them an opportunity to explain their possession.

"They can be prosecuted under the law but we do not wish to do that if proper explanations are given," he said.

Chaperau is accused by the government of using diplomatic immunity to bring in the smuggled goods. He was held in default of $20,000 bail.

The government has asked Canadian, British, French and Australian authorities for any records they have on Chaperau.

Ireland may tax foreign games.

Stabs Sweetheart "No Reason At All"

OAKLAND, Calif., Dec. 8 (AP).—Police reported today a young railway clerk confessed that "for no reason at all" he fatally stabbed Leona Vlught, 19, former University of California student, as they sat in his parked automobile in the Oakland Hills after a 2 a.m. "date."

The clerk, Rodney Greig, 21, of Berkeley, was being held on an open charge.

Inspectors Lucien Jewell and Tom Duffy said Greig told them that he and Miss Vlught drove into the hills and parked at a spot known as "Lovers' Lane."

Jewell quoted the clerk as saying he gave Leona his hunting knife and told her she didn't have nerve enough to use it. She gave it back to him.

"Then, for no reason at all, I let her have it," Greig was quoted.

150 Officers Jailed In Plot To End Soviets In Ukraine

Paris, Dec. 8 (CP-Havas)

THE PARIS-MIDI today published a report emanating from Riga, Latvia, describing the discovery of Soviet military authorities of a conspiracy to destroy Soviet rule in the Ukraine and establish an independent state there.

The report said 150 Red army officers, including 25 colonels, had been arrested in connection with the plot, which was said to have been arrested in connection with the plot, which was said to have been financed and otherwise aided from abroad.

The plot included plans to assassinate Soviet leaders in the Ukraine, to organize a nationalist movement among the peasants, and create an autonomous regime, the dispatch said.

HURT G.B.S.'s FEELINGS

George Bernard Shaw is grieved by the criticism of his fellow countrymen in Ireland that he wears appalling clothes, and says that he buys from the best tailors.

Rawdon Farmer Feared Lost In Moira River

Wife Is At Home In Bed With New-Born Babe Searchers Comb District

(Examiner Correspondence.)

MADOC, Dec. 8. — Fears that James Bronson, 52-year-old Rawdon township farmer had perished in the Moira River near Madoc were entertained by a tired posse of police and farmers who have searched in vain for 24 hours over a large area.

The man suffered a heart attack on Tuesday morning, and in the early part of the afternoon left to walk to his brother's farm, a mile north of his own home. He has not been seen since. The river is about a mile west on a straight line running north and south between the two farms.

Bronson had wanted to go to Madoc village six miles distant to transact some banking business but his car had broken down, and he hoped to have his brother Albert drive him there. Enquiries at the village revealed Bronson did not arrive there, nor did he arrive at his brother's home.

Provincial Constable Arthur Dymond, of Madoc with town constable Danford organized a large posse when the alarm was raised over the farmer's continued absence. The neighbors and police lined up fifteen feet apart equipped with flashlights and carefully searched a wide area between Bronson's farm home and that of his brother. They found nothing.

Dog Remains Near River

Fears that he may have perished in the Moira River are entertained because a large collie dog owned by his brother Albert, persists in remaining near a deep hole in the river and on three or four occasions since the men have been there has jumped into the water and swam around whining at this point. The search party have obtained a boat and dragging operations on a small scale have been attempted but this effort has also been without any result.

Provincial Constable Dymond who was reached by telephone this morning and who with many others had searched all through the night says the district offers many spots that are dangerous. He says there are several abandoned mine pits north of Albert Bronson's home in any of which the unfortunate man might have fallen if he strayed a mile out of his course.

Wife Is Ill

The missing man's wife gave birth to a baby less than four days ago, and is still quite unwell. She continues to ask for her husband and neighbors are attempting to assure her that everything is alright and that he will return in a few days. They are keeping their fears to themselves because of Mrs. Bronson's condition. This rather pathetic angle spurred the searchers to the point of exhaustion last night but all returned this morning with unfavorable reports.

Mr. Bronson has been in rather poor health recently but otherwise is said to be a cheerful type of man and a good provider. He has a wife and five children, four boys and a girl.

Town Of Whitby Hires Woman As Auditor

WHITBY, Ont., Dec. 8 (C.P.). — For the first time in its history Whitby has a woman municipal auditor. She is Mrs. George D. Astley, who since the death last summer of her husband, who was one of the auditors, has been carrying on. Mr. Astley was associated with C. S. Trueman as auditor of the town's books.

Last night the Council passed a by-law appointing Mrs. Astley and Mr. Trueman auditors for 1939. Each will receive $175 for their services.

Council endorsed a resolution from Stratford City Council asking the Provincial Government to impose a further business tax on chain stores and on department stores which have no branch in the municipality. Some members of Council took the view that the chain stores in a place at least paid taxes indirectly through rentals and employed local labor.

The four main lines of railways in Great Britain will relay 406 miles of track during 1939.

The Weather

The Examiner's Barometer

Noon - - 29.29

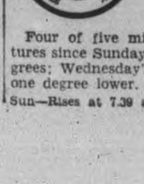

Peterborough Temperatures

To-day:
Night low - 33
Noon - - 37
Yesterday:
Highest - 36
Lowest - - 32
One Year Ago:
Highest - 27
Lowest - - 21

Four of five minimum temperatures since Sunday have been 33 degrees; Wednesday's, at 32, was only one degree lower.

Sun—Rises at 7.39 a.m., Sets 4.41 p.m.

Weather Forecast

Georgian Bay — Cloudy to-night and Friday, with occasional snow or part rain; becoming somewhat cooler on Friday; fresh south-east winds to-night, shifting to northerly on Friday.

Lower Lake Region — Cloudy to-night and Friday, with occasional rain and snow; becoming somewhat colder towards Friday night; fresh or strong south-east winds to-night, shifting to northerly on Friday.

Northern Ontario — Cloudy with occasional light snow. Friday: Northerly winds; cloudy and somewhat colder, with light snow.

Ottawa and Upper St. Lawrence Valleys — Fresh south to south-east winds: cloudy to-night and Friday, with occasional rain or snow; somewhat colder on Friday night.

Rebuff By Slain Vom Rath's Mourning Father Spiked Hitler Giving Funeral Oration

NEW YORK, Dec. 8.—(CP).—The Anti-Nazi Social Democratic paper Neue Volkeszeitung, published here, said to-day the reason Chancellor Hitler failed to deliver the funeral oration for Ernst Vom Rath, Germany Embassy secretary assassinated in Paris by a Polish Jew, was that Vom Rath's father berated Hitler for speaking of revenge as they stood beside the youth's bier.

The newspaper said Hitler arrived at Duesseldorf the day of the funeral and was introduced to the elder Vom Rath, mourning at the bier. Hitler tried to console the father, the newspaper said, told him the whole German nation would avenge the youth's murder.

The father was said by the paper to have replied he did not want any talk of revenge over his son's grave and that the assassin had been driven to the act by love for persecuted relatives.

Thereupon, the newspaper added, Hitler walked away after ordering Joachim Von Ribbentrop, Foreign Minister, to deliver the funeral oration in his place.

Tour Of Germany, Poland, Balkans Shows Hitler Ready For Move On Ukraine—In Spring?

By Dewitt Mackenzie (Associated Press Foreign Affairs Writer.)

PARIS, Dec. 8—(AP). — French speculation that Joachim Von Ribbentrop while here sounded out France's attitude toward a German drive for the treasures of the Russian Ukraine would, if well founded, tend somewhat to confirm belief in eastern Europe that Chancellor Hitler intends to move in that direction soon.

I have just finished a tour of Germany and all the countries from Poland and down through the Balkans and the general opinion among observers was that this would be the Nazi chief's next big activity.

Many thought he might act in the spring. But all agreed this master opportunist would proceed as in the past and be governed by circumstances. The important thing in their minds was that he was set to go at the right moment.

This would mean a Russo-German conflict, barring a miracle. However, the way matters stand in Europe's tangled affairs, this need not cause a general fight. Man ybelieve it could be kept to eastern Europe, though there would be the possibility of Japanese action against Russia in the Far East.

Some Questions

The prospect of Hitler attempting to achieve his long cherished ambition of bringing the Ukraine under German control naturally gives rise to these pertinent questions:

1. How would Hitler account for his promise at the time of the Czechoslovak crisis that his demands represented his last territorial claims in Europe?

2. How would Germany get at Russian territory since Polish and Rumanian soil intervenes?

3. What about the Franco-Russian defensive alliance which was to take care of just such a contingency?

4. Would Hitler try to annex the Ukraine, thereby creating a minority problem by trying to absorb this fiercely independent people?

Answers For All.

There is an answer to each of these. Let's take them in turn:

1. I heard Hitler's impassioned speech in which he declared he had no further European territorial claims. The moment he said this it flashed across me that he very likely was excluding Russia mentally when he spoke of "Europe."

I put this to other observers and they agreed that this was a likely explanation since it was wholly im-

(TOUR OF GERMANY)
(Continued on Page 2, Column 5)

Housekeeper Demands What Most Wives Think Of As "A Dream"

Kansas City, Kas., Dec. 8 (AP)

A LOCAL RESIDENT of moderate circumstances advertised for a housekeeper. The first applicant asked in a letter if the advertiser had: A modern home, private room, private bath, telephone and extension line, a nurse, a chauffeur and a secretary. "If you have such," the writer said, "You might send your chauffeur by and I'll come look the place over." A newspaper still carries the ad.

Red Police Head Yezhoff Steps Down

MOSCOW, Dec. 8.—(AP).— Removal of Nicholai Yezhoff from the post of Commissar of Internal Affairs, which includes the political police, was announced officially today.

Lorenti Beriya, former party secretary in the Russian State of Georgia, was appointed to succeed him.

The announcement said Yezhoff was "relieved at his own request" of the Commissariat of Internal Affairs, but retained the Commissariat of Water Transport.

Such gradual withdrawals from office are not uncommon in Soviet affairs.

Yezhoff's predecessor was Genrikh Yagoda, relieved of the police commissariat in 1936 and made Minister of Posts and Telegraph. Yagoda was sentenced to death for treason last March, one among those caught in the great purge of enemies in which Yezhoff had an active part.

Beriya was relieved of his post of Party Secretary of Georgia last August, but it was made clear then that he was being groomed for promotion. His work in Georgia for Stalin was eulogized, especially his ruthless elimination of "enemies of the people," asserted Trotskyists, counter-revolutionaries, and others. Chile fears a new drouth.

Elkton Puts Brake On Marriage Mill Lovers Must Now Wait 48 Hours

ELKTON, Md., Dec. 8 (AP)—At one minute past midnight tonight, legal brakes will be applied to Elkton's famous marriage mill, which for the past 25 years has freely ground out ties for couples who wanted to marry in a hurry.

The state's new marriage-delay law, providing a 48-hour lapse before applicants for a licence can wed, goes into effect at 12:01 a.m., and a restraining shadow will be cast acros sthis "Gretna Green's" place in the sun.

After today, most of the "marrying parsons" will close their parlors, the "marriage without waiting" signs will come down and the clerk of the court's office no longer will swarm with altar-bound couples as it did in the "no-questions-asked" era.

Pessimistic over the outlook, the half-dozen "marrying parsons" who have made a comfortable living here in recent years are planning for the future, and three of them are leaving town.

Rev. Edward Minor, 81-year-old Baptist minister barred by his church from performing marriage rites, said he would move his business to Alexandria, Va., and probably hire "two or three assistants" to conduct ceremonies for him.

Alexandria Uneasy

This move added to the anxiety of Alexandria officials who had feared that town might succeed Elkton as a "Gretna Green" because of its proximity to Washington and Maryland and because Virginia lacks a marriage-delay law.

In Alexandria couples can get a license in about five minutes, stroll a half block to a justice of the peace, and be wed in about a minute.

The marrying record for an Alexandria justice of the peace has stood for years at 55 seconds. However, in nearby Arlington, Va., a justice of the peace has raced through the ceremony in 35 seconds.

$600 Hijacked Trophy Found Discarded Near Kitchener Bush

Kitchener, Ont., Dec. 8 (CP)

THE $600 George Sleeman curling trophy which was hijacked from a transport truck en route from Hamilton to Fergus this morning was found near the fringe of a woods just inside Kitchener city limits today. City fireman Eldon Schaefer made the discovery.

It is thought thieves, unaware of the value of their loot abandoned the booty. It was undamaged.

HAMPERS SOCIAL SERVICES

Complaint is heard in Great Britain that rearmament is interfering with expansion of social services.

Drew, Lawson Seen Going To Final Vote

Major Speculations Centre On Rowe's Remarks About Drew

TORONTO, Dec. 8 (C.P.).—Delegates to the Ontario Conservative Convention, opening here this afternoon, generally expected the final ballot for the Leadership to be between Col. George Drew and Hon. Earl Lawson.

Rev. Norman Rawson, Hamilton, and Wilfred Heighington, Toronto, were still in the race and both confident they would be important factors in the battle.

All morning delegates arrived by train and motor car. Formal proceedings were to get under way at two o'clock with an address of welcome by Mayor Ralph Day. Appointment of committees was scheduled next and then will come addresses by Hon. G. Howard Ferguson, Dr. John Robb, Dominion Conservative organizer, and Hon. Earl Rowe, retiring Leader.

Lobbies of the hotel in which the convention is to be held were jammed to-day. Leadership candidates' committee rooms, also in the hotel, were busy places as final assessments were made of the support to be expected.

Chief speculation on to-day's proceedings attached to what Mr. Rowe might say concerning Col. Drew. The latter whe nhe resigned as Ontario organizer urged Mr. Rowe to enter a Coalition with the Liberals.

Home Secretary Denies Press Censored

LONDON, Dec. 8—(CP).—Charges that the Government used its influence—and censorship—to obtain favorable reaction in the press and news films, raised in the House of Commons last night, were denied by Sir Samuel Hoare, Home Secretary, and rejected by the House on division.

Geoffrey Mander, Liberal, declared newspapers were asked by the government in the September crisis and six months before, at the time of the German absorption of Austria and the Anglo-Italian negotiations, to avoid expressing opinions that might harm the government's position.

Sir Samuel declared: "There never has been any suggestion of the government exercising censorship either upon the press or upon films," and that there was no justification for the suggestion that the government "wish to suppress the expression of opinion that does not support the Government view."

The House approved, by a vote of 171 to 124 an amendment by Alec Beechman, National-Liberal, which stated the House was satisfied the British tradition of liberty of expression and opinion had been maintained unimpaired by the government.

It was an amendment to Mr. Mander's motion asking the House to state it would deplore "any action by the Government of the day which tended to set up any form of political censorship or which exercised pressure, direct or indirect" upon editorial policy.

Mander's Charges

There was a sharp clash between the Home Secretary and the Liberal member.

Mr. Mander said Sir Samuel had told Lord Southwood of the Daily Herald that "it would be of great assistance if air raid precautions were not attacked and if a certain line were taken upon foreign policy." He further stated the Home Secretary had advised one editor it would be fatal to advocate resistance to Germany "because we were in no position to resist."

Sir Samuel stated the remarks were without any foundation and the member should "not pay attention to irresponsible gossip."

Mr. Mander said he was informed that at a prive foreign office conference Viscount Halifax appealed to editors last March 8 to refrain from commenting on Anglo-Italian conversations until the results were known.

Beaten By Bridge

PORT ERIE, Ont., Dec. 8 (C.P.).—Donald Larose, 13, of Welland, is safe back home in that city to-day after a brief absence. Defeated in his efforts to cross the Niagara border here, young Larose was turned back to Fort Erie last night by the United States immigration service at Buffalo and taken into custody by Fort Erie police. The latter notified the lad's parents, who came to Fort Erie for the missing youth. The runaway desired to see the world, he told police here.

See Col. Mulock Becoming Postmaster-General Replacing Elliott, Ill Year

Cabinet Advances Justice C. P. McTague To Ontario Appeal Court And J. G. Kelly, Toronto, To Replace Him

OTTAWA, Dec. 8 (CP).—After making two judicial appointments yesterday and hearing a plea for admission into Canada of selected European refugees, the Cabinet was scheduled to meet again late today for the third Council this week.

Prime Minister Mackenzie King told a press conference yesterday after a Cabinet meeting that Mr. Justice C. P. McTague of the Ontario High Court has been appointed to the Ontario Appeal Court and that J. Gerald Kelly, Toronto lawyer, has been appointed to the High Court to take Justice McTague's place.

Justice McTague fills the vacancy on the Appeal Court created by the death of Chief Justice F. R. Latchford. The title "Chief Justice" will no longer be used in the Ontario Appeal Court.

The new Appeal Court Justice is 48 years old, and a native of Guelph, Ont. He was called to the bar in 1920 and appointed to the Supreme Court in 1934. Justice Kelly was born in Charlottetown 41 years ago, and has practised law in Toronto for some time.

The Prime Minister would not indicate when a successor would be named to replace Hon. Newton V. Rowell, who resigned as Chief Justice of Ontario due to poor health.

Post For Mulock?

Speculation on a possible Cabinet appointment was stirred when Col. W. P. Mulock, Liberal member of parliament for York North, conferred with Mr. Mackenzie King. It ha been rumored that Mr. Mulock will replace Hon. J. C. Elliott as Postmaster-General. Mr. Elliott has been in ill health for nearly a year and has been unable to attend to his Parliamentary duties.

Representation was made to the council on the refugee question by the Canadian National committee on refugees and victims of political persecution.

The committee, sponsored by the League of Nations Society in Canada, urged that certain refugees be admitted and that the government contribute to the cost of repatriating refugees in other countries.

The Prime Minister thanked the committee on their submission but made no disclosure of the policy the government might adopt on the matter.

The committee proposes to launch a campaign for funds to assist in the work of rehabilitating European refugees and to organize a campaign against anti-semitism in Canada.

Second Birthday

(Examiner Correspondence.)

CAMPBELLFORD, Dec. 8.—Members of the Campbellford Youth Group will hold a birthday party to mark the second anniversary of their organization, it was decided at their weekly meeting, at which Mrs. A. Forde, the devotional convener, presided. The program for the evening included the reading "Little Boy's Idea of the Church"; a Bible contest; choruses and a hymn. Betty Bennett pronunced the benediction.

School medical services in the Transvaal have been officially pronounced inadequate and will be improved.

Cabinet Minister

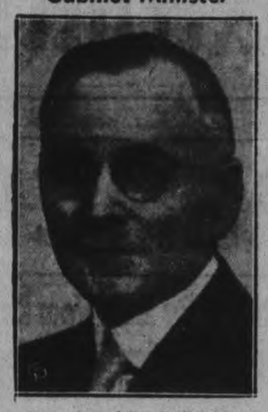

A member of the Saskatchewan legislature since 1934, A. T. Proctor, Moosomin lawyer, has been appointed minister of highways by Premier W. J. Patterson. He succeeds C. M. Dunn, who was twice defeated in by-elections.

Steamer Saves Two Of 12 In Plane Crash

TOKYO, Dec. 8 (A.P.). — The steamer Miyako Maru radioed today she had rescued two of the 12 persons on board a Japanese passenger airliner which was forced down this morning near Okinawa Island.

The message said the bodies of two others had been found floating near the scene of the landing, midway between Formosa and Kyushu, southern-most island of Japan proper, but did not state whether the plane was afloat.

Airplanes and other boats were searching the area.

An official report said the airliner developed engine trouble shortly after leaving Formosa, but continued with one motor in an effort to reach Okinawa. Eight passengers and four crew members were aboard.

BOCHUM, Germany. — (CP). — Taking part in a swimmnig fete in this Ruhr city, the water polo team of London's Otter Swimming Club played a Western Germany side.

Suspect, $4,922 Nabbed In Timmins Job

TIMMINS, Ont., Dec. 8—(CP).—Neill Donovan, alias Austin Craft, faced today a charge of robbing the Timmins branch of the Bank of Montreal of $4,922 in cash. Donovan was arrested last night as he left the Palace theatre, several hours after the holdup during which an unmasked bandit escaped unharmed when two revolver shots were fired at him.

Police said they found $76 in Donovan's pockets and another $3,000 in a satchel in a room allegedly engaged by the prisoner, a native of New Brunswick. Police were waiting for him in the room, where they found a revolver they said was handed by the bank teller to the bandit during the robbery.

Remainder of the money, according to police, was recovered at Schumacher, where Donovan, who lost his job five days ago, was taken after his arrest. Police chief Gagnon had obtained work for Donovan in October.

The bank was held up just after the noon-hour rush. The bandit held his hand in his pocket as though it held a gun and he walked out with a black valise filled with money that teller John Norman had given him.

As he walked toward the door, Miss Pauline Mullen, the ledgerkeeper, grabbed a revolver and fired two shots at him but they were wide of their mark.

The bandit turned at the door and said briefly to the staff: "Even Kingston is better than the way I'm living."

Bandits Are Chased

TORONTO, Dec. 8 (CP). — A bottle of "health salts" worked an unexpected cure last night when two bandits tried to hold up Leslie Gainer, clerk in a Bloor Street drug store. They demanded the money in the cash register and Gainer picked up the bottle and started after them.

The men left hurriedly, with Gainer and the bottle behind them. He chased them as far as the door, then called police.

Slaying Planned

A plot by a band of Croatian terrorists to assassinate Prince Paul, Regent of Jugoslavia, was reported in the London press during the prince's visit to the Duke of Kent. According to reports, Scotland Yard was "tipped off" to the alleged plot by American authorities, who claimed the terrorists were en route from New York to London under oath to assassinate Prince Paul.

MORE ABOUT—

Tip Germany

(Continued from Page 1)

Stands On Defence Issue.

The Premier's associates said he had staked the life of his government on the national defence issue.

He was prepared, his friends said, to remind parliament that the Italian anti-French campaign began last week just as the general strike was developing in France. Parliament will convene today.

"What would Italy have done if the strike had been successful and the government powerless?" one Daladier supporter asked. "What would Italy and Germany do if parliament overthrew the Daladier government now?"

Although even pro-government observers gave Daladier little more than a 30-vote majority a few hours before the Chamber of Deputies convened, they said the international situation might increase his support.

Daladier appeared to have been strengthened by strike developments of the past 24 hours.

The liner Paris sailed for New York from Cherbourg with naval officers and men filling out the strike-riddled crew.

Crews of the liner Cuba and the Fort De France which arrived at La Havre yesterday voted overwhelmingly against a strike. Several vessels of smaller lines left port during the day, although the crews of the Normandie, the Paris and other French line ships remained on strike.

The strike of metal workers in the north collapsed.

Support in Colonies.

Daladier found plenty of support both at home and in the colonies for his defence of France's empire.

Few well-informed sources were inclined to take the Italian demands for Tunisia and Corsica seriously, but many believed they were the opening of a campaign for other demands that would get official Italian sanction.

The demands so far have been voiced by the press and by demonstrations, which brought a protest from Paris. Counter-demonstrations have been staged in France and by French sympathizers in Tunisia and Corsica.

Students of Toulouse University marched through the streets of Toulouse yesterday carrying huge placards labelled "we want Sardania, Sicily and Tripoli"—Italian possessions.

At Tunis, Tunisia, 1,000 railroad workers marched from the Central station to the nearby Italian consulate and smeared the building with red, white and blue—the colors of France.

MORE ABOUT—

Tour Of Germany

(Continued from Page 1)

probable that he had abandoned a hope so great and of such long standing. Hitler thus far has pursued inflexibly every major item of the program he laid down for his party years ago.

2. It is not improbable he has in mind trying to draw Poland in as an ally, thereby creating a gateway and providing able assistance. The quid pro quo for Poland, in event of victory, would be a slice of Russian territory.

When I was in Warsaw recently I was much interested to find a considerable group of young army officers, and another group of young politicians, advocating an alliance between Poland and Germany for this very purpose. That doesn't prove a thing, of course, but it was noticeable that the government apparently was not doing anything to keep this youthful ardor in check, despite the seriousness of its nature.

The French Action?

3. France found it impossible to go to the aid of her ally—one might almost say foster-child—Czechoslovakia, and the consensus seems to be that an attack on Russia would not provide the French with any greater motive to go to war. By similar token there would not seem to be a first call for British intervention.

4. I haven't yet found any expert who believes Hitler intends to annex the Ukraine. He is too smart to create such a minority problem. He presumably would set it up as an autonomous republic, but bring it under the absolute domination of the Reich. He doesn't need to annex it to obtain all the benefits.

ECCLES CROSS SAVED

To save an old cross at Eccles, England, a traffic island has been created for it by highway builders.

Cheese Quotes Produce and Livestock

TORONTO FEED PRICES

Following are approximate prices quoted for feed in ton lots, packed in bags, delivered f.o.b. Toronto: Bran, $20; shorts, $21; middings, $25; corn, $30; flax, $70; cottonseed meal, $38; linseed oil cakes, $45; tankage, $59; salt in blocks, 50 lbs., 50c; molasses, barrel, 19c per gallon

MONTREAL FLOUR AND FEED

Cash grain: No. 1 Northern wheat, 69c; No. 2, 67c; No. 3, 64c; No. 3 C. W. oats, 36c; No. 1 feed, 35c; No. 3 C. W. barley, 48c; a bushel basis track, Montreal exstore corn being "in bond."

Spring wheat flour—First patents, $5.15; second patents, $4.65; bakers' patents, $4.45; a barrel in 98-lb. jute bags, delivered Montreal freight points.

Winter wheat flour. — Choice grades in carlots, a barrel, new, to arrive, $2.95 to $3.05; choice grades in broken lots, a barrel, new, to arrive, $3.05 to $3.25.

White corn flour.—Per barrel, in jute bags, delivered to the trade, in carlots, $4.10; in broken lots, $4.40.

Millfeed.—Bran, $19.25; shorts, $21.25; middlings, $24.25, a ton, carlot quantities, delivered in Montreal freight points.

Brewers' dried grain, wholesale, $21 a ton; retail, $23 a ton.

Rolled oats, bag of 80 lbs., delivered to the trade, $2.35; which includes sales tax.

Baled Hay—Extra No. 2 timothy, $10.50; No. 2 timothy, $10; No. 3 timothy, $8.50 per ton f.o.b. Montreal.

MONTREAL PRODUCE

Egg prices remained unsettled in quiet trading on open produce markets at Montreal Wednesday, while most other products moved at Tuesday's levels, the Dominion Department of Agriculture reported.

Creamery butter prints to retailers sold for 23 to 23¼c a pound and solids for 22½ to 22¾c. Western butter delivered in Montreal was offered at 22¼c for fresh or regraded. Quebec No. 1 pasteurized in wholesale jobbing lots was 22½c for regraded. Receipts: seven boxes.

Ontario white cheese sold for 11¼c a pound, and colored was 11¼c. Receipts: 598 boxes.

Graded egg shipments in used free cases were offered at 34c a dozen for A-large, 28c for A-medium, 26 to 27c for A-pullets, 25c for B-large, and 21c for C. Receipts: 441 cases.

Potatoes.—Quebec, No. 2, 80's, 80 to 90c; New Brunswick No. 1, 80's, $1.05 to $1.10; Prince Edward Island No. 1 Mountains, 90's, $1.25 to $1.30; Prince Edward Island No. 1 White, 90's, $1.20 to $1.25.

TORONTO CHEESE

TORONTO, Dec. 8 — (CP). — Wholesale cheese prices were steady to-day with dealers buying large, colored, paraffined and government grades at 11¾ cents.

Wholesalers offered cheese to retailers at the following steady prices: New, large, 13½c; twins, 13¾c; triplets, 14c. Old, large, 21c; medium, 20c.

TORONTO POULTRY

TORONTO, Dec. 8 — (CP). — Wholesale poultry prices were unchanged to-day.

TORONTO PRODUCE

TORONTO, Dec. 8 — (CP). — Wholesale prices (United Farmers Co-operative Co.) to-day were:

Eggs.—Grade A-large, doz., 29c (retail 36c); grade A-medium, 25c (retail 32c); pullets 23c (retail 30c); grade B, 23c (retail 29 to 30c); grade C, 19c (retail 26c).

Churning Cream. — No. 1 lb., 21c; No. 2 lb., 18c.

Butter.—No. 1 solids, lb., 22c; No. 2 solids, 21c; No. 1 prints, 23c; No. 2 prints, 22c.

Potatoes—Bag, f.o.b. in Toronto: New Ontario, 90c.

Mill Feed. — Bran, $20; shorts, $21; middlings, $25.

FRUIT AND VEGETABLES

TORONTO, Dec. 8 — (CP). — Wholesale prices on fruit and vegetables were unchanged to-day.

BUFFALO LIVESTOCK

BUFFALO, N.Y., Dec. 8—(AP).—Hogs, 100; 140 to 240 lbs. trucked in $7.60 to $7.65; good and choice 180 to 210 lbs. rail run quoted $8.

Cattle, 125; nothing done on steers and heifers; fleshy cows $5.25 to $5.60; lightweight bulls, $5 to $5.85.

Calves, 50; vealers unchanged $12 down.

Sheep, 300; lambs, good to barely choice, $9.50 to $9.75; choice, $10.

MONTREAL POULTRY

Poultry prices per lb.: Chickens, 5 lbs. up, frozen, milkfed A, 24 to 27c; selected B, 22 to 25c. Turkeys, 12 lbs. up, A, 29 to 32c; B, 27; 10 lbs. down, A, 25 to 26c; B, 23 to 24c; C, 20. Fowls, 6 to 8 lbs. up, A 21 to 23; B, 20. (Poultry prices nominal).

BACON-HOG MARKETS

TORONTO, Dec. 8 — (CP). — Bacon-hog prices advanced 60 cents at London and 25 and 40 cents at Chatham to-day. Smaller gains were marked up at Barrie and Barrie and Brantford with other markets steady except Peterborough where declines amounted to 15 and 20 cents.

Liveweights: Brantford, $8.60; Chatham, $8.50; Hull, $8.50; Peterborough, $8.50.

Dressedweights: Barrie, $11.65; Chatham, $11.70; Hull, $11.70; Kitchener, $11.75; Stratford, $11.75; Peterborough, $11.35; London, $11.35.

TORONTO LIVESTOCK

TORONTO, Dec. 8 — (CP). — Cattle trade was dull on Toronto Livestock Market to-day, with less than 100 head sold. Hog prices dropped 10 to 35 cents. Calves and lambs were steady with no sheep offered. Cattle holdover from Wednesday was 400 head.

Receipts reported by the Dominion Livestock Branch were: Cattle, 70; calves, 20; hogs, 330; lambs, 90.

Small lots of butcher heifers sold at $4.50 to $6. A few cows brought $2.35 to $3.35.

The few veal calves offered made $4.50 to $10.

Off-truck bacon hogs were $8.50 to $8.75. Sows were quoted at $6 to $6.50.

Good ewe and wether lambs delivered by truck brought $9, with one choice lot at $9.35.

Representative Sales Yesterday

Light Steers.—3, 1000 lbs., $5.50; 11, 920, $5.25; 3, 940, $5.15; 1, 910, $5.

Heifers.—1, 1000 lbs., $6; 1, 780, $5.75; 3, 930, $5.85; 4, 1015, $5.80; 2, 1015, $5.50; 1, 870, $5.25; 1, 880, $4.75; 1, 930, $4.50; 2, 780, $3.50.

Cows.—3, 1120 lbs., $4; 1, 1300, $3.75; 1, 1200, $3.50; 3, 1120, $3.25; 2, 1180, $3.15; 6, 920, $3; 3, 1160, $2.75; 5, 1160, $2.50; 5, 1180, $2.25; 2, 750, $2.

Bulls.—1, 1770 lbs., $4.25; 2, 1625, $4.10; 3, 1280, $4; 1, 1710, $3.90; 2, 1470, $3.85; 1, 1120, $3.75; 2, 700, $3.50.

Fed Calves.—1, 550 lbs., $8.25; 4, 700, $8; 1, 640, $7; 2, 560, $6.75; 1, 750, $6.50; 1, 400, $6.

Store Cattle.—6, 920 lbs., $5; 3, 720, $4.50; 5, 560, $4.75; 5, 600, $4.25.

Veal Calves.—4, 182 lbs., $10.50; 18, 219, $10; 4, 195, $9.75; 3, 187, $9.50; 10, 173, $9; 2, 230, $8.50; 3, 220, $8; 5, 210, $7; 22, 373, $6.25; 7, 106, $6.50; 3, 100, $5.50; 2, 240, $4.75; 6, 242, $4.50.

WINNIPEG GRAIN

WINNIPEG, Dec. 8 (C.P.). — An export of 500,000 bushels of Canadian wheat together with strong, unexpected support, boosted Winnipeg wheat futures prices fractionally higher early to-day and gains were held most of the way. Final quotations were ⅝ to ¾ higher, December at 60¾, May 62⅞ to 63, and July 63¾ to ¾ cents.

Greater part of export shipments were made out of Vancouver although some moved out of Atlantic ports.

Southern buyers took the bulk of offerings with some local support in evidence. Offerings were credited to the Canadian Wheat Board.

Trading thinned after a brisk opening and for lengthy periods during the day operations in the pit were at standstill.

Yesterday's Quotations

	Open	High	Low	Close	Prev Close
Wheat—					
Dec.	60⅛	60⅝	59⅞	60⅛	60¾
May	62⅝	63	62¼	62½	62⅞
July	63⅛	63½	62⅞	63⅛	63½
Oats—					
Dec.	....	....	....	28¼	27⅛
May	28⅛	29⅛	28⅛	29	28⅛
July	28½	28⅝	28⅜	28½	28⅜

MARKET QUOTATIONS

Quotations Complete To Closing Time

Toronto Mining

Biggard and Crawford

	High.	Low.	Close
Aldermoc	49	—	—
Amm	13	—	—
Augite	34	—	—
Arntfield	13	—	—
Buffalo Ank	14⅞	—	—
Beatty	135	131	131
Bidgood	27	26	26
Base Metals	24-30		—
Bankfield	25½	25	26B
Bralorne	10¼	—	—
Bobjo	22½	—	—
Bunker Hill	7½-10		—
Brown Oil	24	—	—
Chesterville	125	123	124
Calgary-E	208	—	—
Coniarium	145-6		—
Central Pat	254	252	252
Coast Cop	230-300		—
Can Malartic	89	—	—
Castle	90-99		—
Davies	36	35	36
Dome	32¼	—	—
Eldorado	236	233	233
East Mal	268	262	262
Falconbridge	550	—	—
Francoeur	23-5		—
God's Lake	27	26	26
Gunnar	60-4		—
Goldale	21½	—	—
Gillies	10½	10	10
Home Oil	147	140	147
Hard Rock	167	159	160
Harker	9-9½		—
Hollinger	14¾-15		—
Hudson Bay	32¾	—	—
Howey	31	30	30
Jacola	10¼-11		—
Jellicoe	7½	—	—
Kirkland Lk	127	122	122
Kirkland Hud	40-5		—
Kerr-A	188	183	184
Little L Lac	274	270	270
Leitch	80	—	—
Lakeshore	48¾	—	—
Noranda	79	—	—
Moneta	131	130	130
Madsen	47½	—	—
McIntyre	50½	—	—
Macassa	545	—	—
MacLeod	290	286	286
Mining Corp	185	—	—
McKenzie	123-5		—
McWatters	71-5		—
Naybob	36½	—	—
O'Brien	270	—	—
Oro Plata	45	—	—
Okalta	110	—	—
Omega	45	—	—
Payore	6⅞	—	—
Paymaster	47	46½	47
Preston	140	—	—
Pickel Crow	510	—	—
Perron	158	—	—
Pioneer	265	—	—
Powell	240	239	240
Pend Oreille	178	—	—
Premier	227	—	—
Pamour	435	430	435
Reno	23½-5		—
Roche	7-8		—
Sherritt	133	127	127
Siscoe	128	119	125
San-Antonio	122	—	—
Sudbury Bas	260	—	—
Sullivan	87	85	85
Sylvanite	330	—	—
Sladen	78	74	74
Stadacona	52	—	—
Toburn	190-210		—
Teck Hughes XD	465	460	460
Uchi	140	—	—
Ventures	520	—	—
Waite Amulet	830	825	825
Wright H	805	800	800
Lapa	36	—	—

Grain Quotations

Leeming and Leeming

CHICAGO			
Abitibi	2¾	2⅝	2⅝
High	67¼	64⅝	67⅛
Low	66⅝	64⅜	67⅛
Close	66⅞	64½	67¼
WINNIPEG			
High	63⅞	60¾	63⅛
Low	63⅜	60½	62⅜
Close	63⅝	60⅜	62⅞

Toronto Stocks

Leeming and Leeming

	High. July	Low. Dec.	Close. May
Abitibi Prfd	22	21¾	22
Beauharnois	3	2¾	2¾
Bell Tel	168½	168	168
Brazilian	9⅞	9¾	9¾
Brews & Dist	4-4¾		—
Brew Corp	150-160		—
Brew Corp Prfd	19-20		—
Bakeries	16	—	—
B A Oil	21⅝	21½	21⅝
B C Pow A	27-29½		—
Build Prod	61¾	61	61
Burt F N	27-29½		—
Can Bud	4-4¼		—
Can Bread	4½	4	4
Can Cement	8⅞	8¾	8⅞
Can Car & F	17	16¾	16¾
Can Dredge	21	—	—
Can Malting	34¼	34	34
Can Pacific	5⅜	—	—
Can Alc A	2½-3		—
Cons Paper	6⅞	—	—
Can Oil	14	—	—
Cockshutt	8½	8⅜	8⅜
Con Smelt	59½	59	59
Can Canners	4½-5		—
Dom Bridge	36	35½	36
Dis Seagrams	20¼	20	20
Dom Stores	5½-6		—
Ford A	22	21⅝	21⅝
Fanny Farmer	21⅞	21¾	21¾
Con Gas	177	176	176
Gyp L & A	6¼	6	6
Gen Electric	225	—	—
Gen Steel W	7½-8½		—
Ham Bridge	6½-8½		—
Honey Dew	30-40		—
Imp Tobacco	15⅝	15¼	15⅜
Imp Oil	17	16⅞	17
Int Pete	26¼	26	26
Int. Util A	6-8½		—
Int Util B	50-70		—
Laura Sec	13	12¾	13
Loblaws A	24½	24⅜	24½
McC Front	7¼	7	7
Mont L H & P	30-30½		—
Massey-Harris	6¼	—	—
Massey-Harris Prfd	50-52		—
Nickel	53¼	53¼	53⅛
Page Hersy	102½	102¼	102¼
Press Metals	21½-23¾		—
Rogers Maj	2½-3		—
Stan Pav	2¾-3½		—
Shawinigan	20½	20¼	20¼
Steel of Can	73	72½	72½
C Vinegars	13¼	13	13
C Wineries	2-3½		—
Westons	12¼-12½		—
Walkerville Brew	1¼-1¾		—
Walkers	56¾	50¼	50¼
Walkers Prfd	20½	20	20

New York Stocks

Biggar and Crawford

	High.	Low.	Close.
Atchison	37⅝	36¾	36¾
Amer Can	94¾	94	94½
Amer Smelters	52	51½	51⅝
Amer Rad	16⅝	16¼	16⅜
Am Tel & Tel	149½	148⅞	149⅜
Am Roll Mills	20¼	19⅞	19⅞
Anaconda Copper	34⅜	33¼	33¼
Balt and Ohio	6½	—	—
Beth Steel	71⅜	69⅞	70¼
Briggs	29	28⅝	29
Crown Zeller	13	—	—
Can Pacific	5⅜	5⅜	5⅜
Chrysler	80¼	78⅜	79½
Col Gas	6⅜	—	—
Cons Oil	8⅛	—	—
Cons Edison	28¼	28⅛	28⅛
Dupont	144¼	144	144¼
El Bond & S S	9⅞	9⅝	9⅝
Gen Electric	41¼	41⅛	41⅛
Gen Motors	48	47½	47½
Goodyear	33⅝	33¼	33¼
Int Nickel	53¼	52¾	52¾
Int P & Paper Pref	46½	45½	45½
Johns-Manville	101	100½	101
Kennecott	43¼	42¾	42¾
Int Harvester	58¾	58½	58½
Mont Ward	50¾	50¼	50¼
McIntyre	50-50½		—
Nash Motors	8¾	—	—
N Y Central	17⅝	17⅜	17⅜
North American	21½	21⅛	21⅛
Outboard M	21¾-22		—
Pack Motor	4½	—	—
Penn Rlwy	20¼	19¾	19¾
Radio Corp	7½	7⅜	7⅜
Republic Steel	22¾	22¼	22¼
South Pacific	17⅝	17⅜	17⅜
Standard Brands	6¾	—	—
Std Oil of NJ	50¼	50	50⅛
Studebaker	7¼	7⅛	7⅛
Timken Roll B	49	48½	48½
Union Pacific	90	—	—
United Corp	3	—	—
U S Steel	62¾	61⅞	61⅞
Westinghouse	114⅜	114	114
Yellow Cab	18¼	17⅞	18¼
Std. Oil Calif	26⅜	—	—

Duchess Of Atholl Loses Opponent

PERTH, Scotland, Dec. 8 (C.P.-Havas). — After conferring with Sir Archibald Sinclair, Liberal Party Leader, Mrs. C. A. Macdonald to-day announced her withdrawal as Liberal candidate in the by-election in Kinross and Western Perth on December 21.

This leaves two candidates in the field, the Duchess of Atholl, who resigned the seat in order to re-contest it as an Independent after the local Conservative organization had repudiated her, and W. MacNair Snadden, Conservative.

The Duchess' differences with the Conservatives arose over questions of foreign policy. She is an active opponent of the Government's policies toward Spain and Central Europe.

Hog Quotations In Peterborough

THURSDAY, DECEMBER 8

Canada Packers quote:

Hogs. — Live (delivered), $8.50; dressed weights, $11.35.

No. 1 sows, 2c off bacon prices.

Cream—No. 1 (off truck), 21c; No. 1 (delivered), 22c.

Special, 1c per pound premium.

Eggs—Large, 27c; medium, 24c; B grade, 20c; C grade, 18c; pullets, 22c.

Butter.—No. 1 prints, 23c; No. 2 prints, 22c; No. 1 solids, 22¼c; No. 2 solids, 21½c.

Dealers quote:

Grain prices. — Fall wheat, 55c; spring wheat, 52c; rye, 35c; oats, 25 to 28c; malting barley, 43c; feed barley, 35c; buckwheat, 40c.

QUALITY FOODS

Every day of the year F. & G. customers expect and receive unequalled service, quality foods, and low prices. We invite your patronage.

ACT NOW! SAVE 15¢

SHORT TIME INTRODUCTORY SALE ON

OVALTINE

World-Famous Nourishing Food-Drink

4 oz. Size Tin Only... Regularly 40¢ Now Only 25¢

FRESH FOODS

FIRST GRADE

Creamery Butter 22c

F and G MARKETS

MATCHES Every One a Light 3 boxes 23c

P & G WHITE Naptha Soap 6 bars 23c

HUNT'S COUNTRY HOUSE Large 32-oz. Raspberry Jam Jar 20c

FRESH CRISP SODA BISCUITS - - 2 lbs. 23c

FINE QUALITY WHITE COMB HONEY - section 20c

AYLMER BRAND—Large 21-oz. PORK and BEANS - - 3 tins 25c

RED ROCK BRAND PIE CHERRIES - - 2 tins 25c

DOMESTIC or JEWEL SHORTENING - 2 lbs. 25c

McLAREN'S—Large 25-oz. PEANUT BUTTER jar 25c

McLAREN'S INVINCIBLE Any Flavor JELLY POWDERS 3 pkg. 14c

EXTRA FANCY PEARL WHITE TAPIOCA - - 2 lbs. 15c

WETHEY'S DAMSON—Large 32-oz. PLUM JAM - - jar 25c

FRESH NEW MEATY PRUNES

Small Size 3 lbs 25c

Medium Size 1 lb. 10c

Large Size 2 lbs. 25c

FLORIDA MARSH SEEDLESS Grapefruit SPECIAL 6 for 25c

Georgian Bay Fresh Caught

Trout, headless, clean, lb. 21c

Fresh or Smoked Fillet, lb. 15c

Sliced Salmon lb. 18c

Pork Shoulders lb. 16c

Pork Butts lb. 20c

Streaky Pork piece 18c; sliced 20c

Fresh Legs Pork Half or whole lb. 20c

Prime Rib Rst. Beef lb. 20c

Blade Beef Rst. lb. 16c

Boneless Pot Rst. lb. 14c

A CANNED FOOD SPECIAL! !

Sieve No. 2 Peas 2 tins 15c

Choice Tomatoes 2 tins 15c

Golden Bantam Corn 3 tins 25c

XMAS NAVEL ORANGES

Just arrived, a large shipment of this delicious fruit. All sizes and prices.

Heinz Pure Food Demonstration

You are invited to visit our Rubidge street store Friday and Saturday and sample some of the 57 varieties of Heinz Pure Food Products. Special prices. A lovely salad booklet given with purchases.

SLICED BACON ½ lb. 13c 1 lbs. 25c

TOBACCO and CIGARETTES In Fancy Xmas Wrapping

F. & G. MARKETS FIVE STORES

Labor Shies Off Any Stand On Rail Issue

MONTREAL, Dec. 8 (CP)—The Canadian Federation of Labor unanimously reaffirmed yesterday that it was taking no stand regarding co-ordination of Canada's railways be co-ordinated.

R. B. Russell of Winnipeg drew attention of delegates yesterday to two conflicting reports of Tuesday's action. Both reports were carried by The Canadian Press. One report stated the matter of co-ordination had been shelved. The second report, in the form of a correction of the first, stated the delegates had agreed with the principle of co-ordination but had decided not to work actively for it at present. This report followed a complaint by Secretary-Treasurer L. T. Burford that the first report was wrong and the correction was based on information supplied by Mr. Burford.

"We shelved the executive board's recommenation as stated in the first story," said Mr. Russell. "The second story that we concurred in principle is incorrect. It is not the decision of this convention.

"We have resolutions from railway workers expressing opposition to amalgamation or co-ordination of the railways. Rather than split the convention on the matter we decided to leave the entire matter in abeyance, we decided to do nothing about the matter.

First Article True Report

"Our position is that there must be a contradiction of the second article. The first article is a true report of the convention. This convention is against making any stand on unification or co-ordination until after the conference in January by certain unions having contracts with the railways."

Mr. Russell read a resolution asking that the executive request a correction be made where necessary.

The delegates approved Mr. Russell's motion and Secretary-Treasurer Burford stated: "The first report is the correct report." He referred to the report that delegates had shelved the recommendation.

President Zenon David in a statement to The Canadian Press said: "The Canadian Federation of Labor has left in abeyance until after January consideration of any recommendation or action regarding the co-ordination of Canada's railways. In the meantime the C.F. of L. makes no recommendation regarding co-ordination."

CAMPBELLFORD

Mrs. D. G. Campbell, Grand road has been spending the past few weeks in Toronto.

Mr. Howard O. Love who has been visiting his grandparents here left on Tuesday for a few weeks holiday in Florida.

Mr. and Mrs. William Hogle of Peterborough visited friends in town on Wednesday.

Miss Muriel Linton who has been spending the past few months with her parents, Mr. and Mrs. J. A. Linton, George street returned to Toronto on Wednesday.

Miss Evelyn Stotts has been visiting relatives in Toronto during the past week.

Heirs Pull Fortunes Out Of Hat

To save heavy litigation costs, the heirs of the late David Lesseur, New Bedford, Mass., millionaire, who died without leaving a will, agreed to draw their respective shares in the $137,500 fortune in real estate from a hat. The monetary residue having been split-up previously. First the fortune was divided into five lots as nearly equal as possible. Sylvia and Rosario Lesseur, nearest of kin to the deceased, each got one of these envelopes. The contents of the remaining three envelopes were then divided into 23 shares, to be drawn by children of dead sisters of the deceased, as shown here.

Anderson Wants Road Allowances

COTTESLOE, Dec. 8.— Dummer township council met in the town hall at Warsaw Monday with all the members present.

Reeve W. A. Anderson, chairman of the county reforestation committee, interviewed the council asking that the road allowances in the area be turned over to the county. The council promised to give the matter consideration and if a satisfactory agreement arrived at, the necessary by-laws will be passed.

Among the correspondence was a letter from W. L. Winters, one of Stoney Lake's summer residents, commending the council for improvements made on that part of the sixth concession leading to Stoney Lake.

Mr. David Miller asked the council to consider the matter of looking after the village fire equipment as the committee experienced difficulty locating a suitable place to store it.

A report from the tax collectors showed that while there are yet some arrears there has been a marked improvement in the last two years.

Held In Fraud

William P. Buckner, self acclaimed fiance of film star Loretto Young, is pictured here in a New York police station as he was booked on a charge of using the mails to defraud. Buckner, a member of one of the United States' most prominent families of insurance executives, was arrested as he disembarked from the Queen Mary.

Orange Veteran Of 54 Years Wins Tribute

(Examiner Correspondence.)

JANETVILLE, Dec. 8.—The annual meeting of L.O.L. 64 was held on Monday evening with W. Bro. William Henry in the chair.

Gratifying reports were received regarding the past year's activities.

Wor. Bro. James Howe, a veteran of some 54 years in the order was honored by being made an honorary member.

Short addresses were given by many of those present and regret was keenly felt in the passing of the late Wor. Bro. Ernest Hill.

Wor. Bro. Crawford English, District Master, presided during the election and installation of officers: W.M., William Henry; D.M., Cecil Bradburn; chaplain, Noble McKay; Rec. Sec., Wesley Jordan; Fin. Sec., Laverne McGill; treasurer, Crawford English; marshall, Charles Deyell; lecturers, Roy Marshall, Jack Jordan; tyler, Noral Marshall.

Refreshments concluded the meeting.

Dressmaker Had To Quit Sewing

Hands Swollen with Rheumatism

Pity this poor dressmaker! Nine-tenths of her work consists of sewing—and she was not able to sew. Rheumatism in the hands was her trouble, and she tried any number of remedies. But nothing helped much—until she came to Kruschen.

"Three-and-a-half years ago," she writes, "I had a violent attack of rheumatic pains. My feet and hands were swollen. The pain was terrible. I was really quite crippled and helpless.

"I tried many remedies without success. Then I started on Kruschen Salts, and after one month, I could stand up again. Then, I walked with a cane. In three months, I was quite well again. As I am a dressmaker, you can imagine what it meant to me not to be able to work my sewing machine. What a treat to be able to walk to work, and to be free from pain."—(Mrs.) E.S.

The stabbing pains of rheumatism are often caused by needle-pointed crystals of uric acid lodging in the joints. Kruschen brings relief because it helps to dissolve those troubling crystals and to expel them from the system.—advt.

Apsley W.I. Members Bring Gifts For Christmas Distribution

Heads Refugees

Rev. J. D. Ostermann, executive director of the American committee for Catholic Refugees from Germany, has revealed that the work of his committee has increased 500 per cent. in recent months. There are 500,000 Catholics in Germany and Austria in urgent need of aid as a result of Nazi anti-religious laws, Father Ostermann declared.

(Examiner Correspondence.)

APSLEY, Dec. 8.—The Apsley Women's Institute met for their monthly meeting on Thursday at the home of Mrs. John Walbridge with fourteen members present, three new members joining at this meeting.

The roll was called and each member answered with a Christmas gift. The banquet committee reported it was a great success and proved a very enjoyable time. The library committee gave its report and informed the meeting that Rev. F. Mulken had donated all the books in the church library to the Institute library. The quilt committee reported one quilt had been completed. It was then decided to send the usual number of Christmas boxes and cards to the sick and shut-ins. The boxes will be packed at Mrs. Roy Brown's on the night of December 15, all members to bring donations. Three members, Mrs. Simon Winsor, Mrs. Hugh McColl and Mrs. J. Downing were made a committee to obtain donations of fruit, etc. for the Institute Chritmas cake, which will be sold by the pound, Mrs. Wellington Lean and Mrs. C. Smith to make the cake.

The class for the care of clothing was left over for the January meeting. This brought the business session to a close. Mrs. Charles Smith, who was delegate to the Central Ontario convention held in Toronto, gave an interesting report in part. The second part will be given at the January meeting. Mrs. Roland Tucker gave current events. The draw for the exchange of gifts was then made.

The meeting closed with God Save the King and Mrs. J. Wallbridge and Mrs. Wellington Lean served a dainty lunch, after which a social hour was spent, with Mrs. Harry Reed telling of fortunes in the tea cups.

Mr. and Mrs. Charles Smith gave a reception and dance in the St. George hall, Apsley, on Friday evening in honor of their eldest daughter, Rosalie, who became the bride of Mr. Chesel McColl on November 12. The bride and groom received their guests at the door. The bride wearing her bridal dress of white satin and wreath of flowers in her hair. Dancing was greatly enjoyed to music provided by the Leahy brothers orchestra.

At midnight a lunch was served by the bride's parents and helpers. The bride and groom passing the weding cake. After supper the happy couple, in a few well-chosen words, thanked the company for beautiful and useful gifts received and hoped they would visit them in their home. Dancing was then resumed.

Out-of-town guests for the reception were: Mrs. Walter Chappell and son, George and daughters, Elsie and Alice of Lakefield; Mr. and Mrs. Puffer, daughters, Ruby and Ruth of Paudash; Miss Buell of Owenbrook; Miss Muriel McColl of Colborne also Mrs. Walter Winsor of Toronto.

Mr. and Mrs. R. McDonald of Cottesloe visited the latter's parents, Mr. and Mrs Dan Whitmore on Sunday.

Mr. and Mrs. L. Freeburn and Mr. and Mrs. Knox were Sunday visitors with Mr. and Mrs. N. Stephens.

Little Misses Doreen and Norma Hales were in Peterborough to see the Santa Claus parade on Friday night.

Mr. and Mrs. F. Tanner and Mr. and Mrs. Skelchor motored to Peterborough on Saturday.

Rev. F. McMulken and Rev. C. A. G. Spence motored to Toronto on Friday.

Miss Helen Wilson left on Saturday for a visit to her sister Mrs. Joseph Woods, Havelock.

Mr. and Mrs. Dunford of Douro were Sunday visitors to Mr. and Mrs. W. Everett.

POPULAZING MUSEUM

To make itself more popular a museum in Paris, Musee de l'-Homme, has started a bar and restaurant, is showing moving pictures of an educational character, and giving "evenings" devoted to songs and dances of various parts of the world.

Banting Praises Research Work

CALGARY, Dec. 8—(CP). — Sir Frederick Banting of Toronto, co-discoverer of insulin, praised last night the medical research work being carried on in Canada in the face of existing handicaps.

Sir Frederick, chairman of the associate committee on medical research of the national research council of Canada, arrived here last night with Dr. C. B. Stewart of Ottawa, committee secretary, and today they are investigating Calgary research facilities. The two men are conducting a nationwide survey of facilities available for medical research, and will leave tonight for Regina.

In an interview, Dr. Banting praised the research work being carried on by the University of Alberta. Dr. Stewart said "we want to help young doctors with ideas who have no funds to carry on experiments."

Dr. Banting declined comment on reports of a new substitute for insulin, an extract from cabbages, made by doctors at the University of Manchester.

"I haven't touched any work pertaining to insulin since 1934, and I don't feel qualified to comment," he said.

To Wed Judge

Rosina Lawrence, 22-year-old Canadian movie actress, will wed Justice Juveno Marchisio, 36-year-old bachelor, who presides over Brooklyn's domestic relations court, according to reports from New York. Miss Lawrence is a former Westboro, Ont., girl who was chosen "Miss Canada" at the Atlantic City beauty contest.

Suffer No Longer From Headaches

It is hard to struggle along with a head that aches and pains all the time.

Wrong action of the stomach, liver or bowels is responsible for nine out of ten persistent headaches, and the cause must be removed before the headaches will vanish.

Burdock Blood Bitters removes the cause of headaches by regulating the digestive and biliary organs, corrects acidity, regulates the constipated bowels, tones up the sluggish liver, and promotes a perfect circulation of pure blood to all portions of the body.

Get rid of your headaches by taking B.B.B.

The T. Milburn Co., Ltd., Toronto, Ont.

Put them down for PICOBAC

If they're pipe smokers they're sure to like Picobac ... the pick of the mellow Burley tobacco grown in sunny, southern Ontario.

So put them down on your Christmas list for a half-pound tin of Canada's most popular smoke. How they'll like Picobac. It's a mild ... cool ... sweet smoke — a Christmas gift fit for a prince.

The ½ lb. tin comes in a Yuletide Wrapper .... 60¢

"It DOES taste good in a pipe!"

Picobac

GROWN IN SUNNY, SOUTHERN ONTARIO

"This Busy Season"

AS CHRISTMAS draws near, shopping is the first thought of Canada's millions who look forward to the Festive Season as an occasion for expressing the ages-old MESSAGE OF GOODWILL by exchange of gifts.

ALL through our vast country merchandise is moving from factory warehouses to railways, from transport vehicles to stores and from stores' counters to the vast public; great quantities of goods for great numbers of people.

Multitudes of shoppers are greatful for these united efforts of manufacturers, transport agencies, stores and salespeople who thus work together to supply ever-increasing demands at THIS BUSY SEASON.

Simultaneously, multitudes of Canadians are grateful for the opportunities which THIS BUSY SEASON affords to keep the wheels of industry turning; bringing increasing employment, and circulating pay cheques which substantially contribute to social and commercial life.

This Canadian company, specializing in the sales of Canadian-made goods at prices which enable "more people to possess more things" takes pride in directly SERVING THE PUBLIC and helping to bring more of our country's goods to more of our people.

This company takes pride too in its loyal and efficient group of salespeople who, we are confident, will as always endeavour to most courteously and efficiently help to make SHOPPING AT ZELLER'S a pleasure during THIS BUSY SEASON.

ZELLER'S LIMITED

SHOP EARLY

THRIFT "BUYS"

ZELLER'S Gift Centre

Gift-Wrapping

Cellophane Paper For Xmas wrapping .. 10c

TINSEL CORD 75 feet 5c

Tree Decorations 10c

SEALS 60 assorted pieces 5c

Xmas Cards

Lovely scenes and new verses. 3 for 5c

Crystovex Pictures

Individually boxed. Two sizes. Silhouettes on colored backgrounds. Two picture to each set 29c-59c

Hose

Full fashioned Hose. First quality. Every pair guaranteed. Chiffon and semi-service weight. Suitable for gift giving. Pr. 69c

BED JACKETS

Brushed rayon Bed Jackets. Soft as a feather and delightfully warm. Style as sketched. Your choiceof pink, coral or ice blue 1.00

Slippers

Velveteen Slippers of black, red or blue 1.00

Dressy Gloves

Fleece lined capeskin. One dome style. Tan, brown, cream, black. Sizes 6 to 8. Pur trimmed .. 1.19

Satin Bathrobe

Durable Satin Bathrobes in colors of gold, wine, cerise, pink, bridal rose. At 2.98

Wool Hose

Fine soft wool hose. Superior quality. Popular shades. Pair 49c

Shop at Zeller's It Pays

LADIES' PULLOVERS

Replicas of much higher priced models. Each one madeof pure botany wool. Black, brown and high shades 1.59

Hand Bags

The season's smartest bags are arranged on our counters. Underarm, pouch, top handle styles. Clever details and timely trims make these bags an ideal Christmas gift. Be sure and see them 1.49

Lounging Pyjamas

Two-tone effects with black pants and colored tops. Material is of heavy satin. Small, medium and large 3.98

Manicure Sets

In Christmas boxes. Set consists of Lady Lillian cuticle remover, nail polish, polish remover, nail white, orange sticks 29c

LADIES' PYJAMAS

Flannelette pyjamas in two-piece styles. Small, medium, large. Russian type necklines. White, tearose and blue with printed trimming 1.00

Slips

Bemberg and rayon satin slips of good quality. Very suitable for gift giving. White and tearose. Adjustable shoulder straps. Size range from 32 to 40 .... 1.00

Dance Sets

Rayon and satin dance sets in tailored and lace trimmed. White tearose and ice blue. Small, medium size. Individually boxed 79c

Night Gowns

Petal crepe and dobbie satins. Tailored styles. Tearose, blue and white. Sizes, small, medium, large. This will solve your gift problem 1.49

ZELLER'S LIMITED

The Examiner

The Peterborough Examiner, published each evening by Peterborough Examiner, Limited. Office Hunter and Water Streets, Peterborough Ont.

Subscription Rates: 15c per week in City of Peterborough delivered by carrier.; $6.00 per year by mail to outside points

Members: Canadian Press; Audit Bureau of Circulation; Canadian Daily Newspaper Association; Empire Press Union; Ontario Provincial Dailies Association.

H. L. GARNER, Managing Director.

A. R. KENNEDY, Managing Editor.

TELEPHONE 1600.

Private Branch Exchange to All Departments.

THURSDAY, DECEMBER 8, 1938

Hope They Mean It

A document was signed in Paris in a room where many similar papers have been signed, but this time it was a deal between the foreign ministers of France and Germany. They actually promised to behave as good neighbors, vowed to respect each other's frontiers and stated they would try to settle any future disputes by consultation. In years gone past in that same room Napoleon III's foreign minister informed the Prussian minister to Paris that the French had declared war on Prussia, and there also in 1914 notice was served that the German Empire had declared war on France.

We hope these two people mean what they say because if there are two nations in the world which ought to be forsaking the path of age-long hatred and international nonsense those nations are France and Germany. Openly or secretly those people have little use for each other; they live again the wars of other years and stew in the hatred and prejudice and suspicion which one entertains for the other.

There have been times when it seemed there was nothing to do but allow those two people to go to it and fight to the point of exhaustion or termination. Their chief joint pleasure has been in adding strength to their boundary fortifications, building not far above ground but tunnelling far beneath it, and in so doing they have bled themselves financially white.

They have glorified and perpetuated the memory of past wars; they have sought to build strength on the expectation of wars to come. Now that they have inscribed accredited names on a piece of parchment announcing a desire to try the good neighbor idea, we can only add a fervent hope that they mean what they say. Their past record for years has been nothing short of a pain in the neck for the rest of the world.

A Point Well Taken

Ald. Glover raised a pertiment point in connection with the transient traders by-law when it came up for discussion at the meeting of City Council. The report was to the effect that a fee of $250 should be required of any resident of Peterborough who desired to enter business in the city, bringing him in the same class as transient traders who might desire to locate here for only a short time.

Ald. Glover's contention was that no such thing should be done, and we believe he was right. The $250 fee is imposed for the purpose of establishing the fact that the individual intends to remain in business, but it is quite possible to conceive of a situation where the paying out of that much money might mean an impairment of available capital and constitute a good enough reason why a beginner could not remain in business. The Council was right enough when it decided to send the report back for more consideration, and in the process of consideration that tax of $250 for a local man desiring to enter business should be eliminated.

Hard To Realize

The tragedy at Sydney Mines where 19 men were killed is something people living in our district find hard to understand. They can read the reports and learn what survivors have to say; they may follow through investigations and find that a great cable broke and allowed cars loaded with men to run away down an incline. But they will not understand what it means because so few of our folk have lived in coal mining communities.

One of the women standing near the mine entrance remarked to a reporter: "We live with the fear of this before us every day. . . . Every time the men go down we wait . . . and now it has happened." That's it exactly. Each working day living in dread of something happening. Glad and relieved when the men come off shift and fearful again when they go on.

The runway into the Princess Colliery has a length of 10,000 feet and the working areas are actually out under the ocean. When tragedy strikes in a mine the relatives of the men who are on shift at the time know it at once, and they also know there is not a thing they can do. Right there is the high mark in the feeling of abject helplessness. All they know is that their men are "in there" and they may be injured or dead or all right. They cannot see them, cannot go to their assistance; they can only stand outside and wait. When at last they begin to bring out the dead and the injured no one knows in advance which home has been struck. So they just stand there and wait. Children clutch the skirts of mothers; the men who are not on the working shift at that hour stand there too, as helpless as the women and the children. All they know is that there has been an accident some place, perhaps some thousands of feet away, down where it is dark and difficult to remove injured ones rapidly. And not a thing the watchers can do. Just wait.

Dropping The Hero

Col. Charles Lindbergh is taking his bumps in the land which made a popular hero of him only a few years ago. When he returned to New York after making his memorable trip to Paris by air the country was his. Instead of looking for notoriety he seemed anxious to avoid it.

He was loked upon as No. 1 airman of United States. He was named director of this and that company and technical adviser to others. Literature and time tables of Transcontinental and Western Air Inc., carried the slogan "The Lindbergh Line." Within recent days new literature and new time tables have appeared and the slogan has been dropped; there is no reference at all to Lindbergh.

There is no official explanation but the Kansas City Star says the change was made because of the mounting complaints about the decision of Lindbergh to go and live in Germany." So the hero of 1927 becomes the deposed hero of 1938.

He Has No Good Claim

Wilfrid Heighington, K.C., was a speaker at the annual banquet of the Association of Toronto Hotel Proprietors. A report of the event says Mr. Heighington was applauded when he stated:

"The liquor legislation of the province should be broadened. The Government should not have the right to revoke a man's license, representing considerable financial outlay, without compensation."

We doubt whether that claim would be generally applauded outside of the particular auspices under which this meeting was held. When an applicant receives an authority for operating a beverage room he knows as well as any person can know that there are certain regulations with which he must comply. He is also fully aware that his authority can be revoked if these regulations are not observed. He is not entering upon a venture of which he is ignorant and all the rules of the game are before him.

If he operates his place properly his business will remain. If he does not, then the understanding is that he will have to go out of business. The Government did not urge him to make any financial outlay in order to go into the business; he did that on his own initiative and he can protect that investment by operating his place as it should be done. He has no reasonable grounds to ask for or expect compensation if he loses his authority to operate by infringing the law.

They Want To Meet Hitler

In press reports it is announced that a trio of Pennsylvania's Quakers have started out for a trip to Germany, and if they can arrange it they will see Hitler personally. They want to see if they can do anything to better the position of the Jews and alleviate the sufferings of other minorities. The trio appears convinced if they had opportunity to explain things to Hitler from their point of view he might see things in a different and a better light.

Often enough we refer to these people as Quaker, but they are actually members of the Society of Friends, of whom there are some 20,000 in the United Kingdom and 120,000 or more on the North American Continent. They were first heard of about the middle of the 17th century and there was no intention then to start a new sect, but their desire was to cause the existing churches to feel that a revelation from God was the thing most needed in life. They met with persecution which eased somewhat after the passing of the Act of Toleration (1689). In their meetings they have no minister, and they will often sit in silence for some time until a member feels he has been divinely moved to speak or pray. Their marriage service is much the same; bride and groom accept each other in the presence of God, and divorce is unknown.

The Society of Friends is opposed to war, because it is contrary to the spirit of Christ, and also because it is unnecessary. This feeling was tried out in a practical way when the Quakers made their first settlement in the state of Pennsylvania. They had no armed defence against the Indians, and it is recorded that the Indians never raided their settlement.

With such a background the three emissaries from the Society of Friends have good enough reason to speak with Hitler—if and when they get the chance. Whether he could be persuaded that such a method of life and living is possible is another matter. It might be a good investment of his time to listen to what they have to say.

Beating The Inspectors

St. Catharines had an odd case in court where a charge was laid that a radio owner was operating his machine without a license. When he appeared in court he had the license.

When an inspector called and found the radio owner had not paid his fee he made out a charge against him, naming the 20th day of the month as the date of the offence.

Then the radio owner went out immediately and purchased his license, the date on which showed him to have been in possession of one on this same 20th of the month.

Counsel for the Department of Transport which operates radio in this country, admitted that unless each day were divided into several parts it would be difficult to enforce the law or secure convictions. If after a visit from an inspector the owner of a set immediately secured a license, then it would be hard, if not impossible, to prove he did not have the necessary paper on the day in question. Nice point there, and it shows you can always trust the courts to turn up a new one.

NOTE AND COMMENT

The thing becomes serious when a fellow finds there are only three pay days between now and Christmas.

Tillsonburg had a baking contest and there were 543 entries. Not all 1938 model brides either.

Mr. Duffus is inclined to believe that there will not be an election next year. It will be easier to predict, of course, after the next budget is brought down.

Kentvale correspondent of the Sault Ste. Marie Star offers congratulations to a couple in the district "on the birth of a young son." We had a suspicion that the little fellow would be about that age.

Peter Laing was elected mayor of St. Thomas and he is a former Ontario amateur boxing and wrestling champion. We suspect when his worship gives a ruling it will stay ruled.

Hon. Harry Nixon says the radio tax is a nuisance and radio inspectors are snoopers. Of course, Mr. Nixon can speak freely on that point as radio tax is a federal matter.

The annual meeting of Ontario hockey referees took place in Toronto, and an effort was made to secure a wholesale price on the season's supply of arnica.

After making comment on the outcome of civic elections, the Kitchener Record gives notice of its general anticipation and writes: "All together for tax reduction."

Astrologers gathered in New York predict better times for U. S. because Jupiter is now on the eastern angle of the U. S. chart. In Spain and China they are bothered at the moment with shooting stars.

Women's hats now being sold in London bear the names of Chamberlain, Daladier and Mussolini, indicating that the international situation has gone to the people's heads.

Figures show that the Sudeten vote went 98.9 per cent. for Hitler, and the size of that figure makes the whole thing look silly beyond words. There is not a free people in existence who could agree to that degree about anything.

Owner of a race horse in Toronto is planning to get a glass eye for his horse. We suspect we bet some money on a horse once that had two of them as he never did seem able to see how far the others were ahead of him.

Western Ontario paper prints a picture of Premier Aberhart and his mother taken when he was visiting at his old home in Seaforth. The heading says that Mr. Aberhart is shown explaining Social Credit to his mother. Beats all what the boys will talk about when they come home from the West.

Voters in London, Ont., were willing to reduce the size of council from 12 members to 8, but declined to give up the ward system in favor of election by a city-wide vote. As long as a city can keep on attracting good men to municipal service the method of electing them is secondary.

PERPLEXED

(By A. R. K.)

¶ When it comes near election time, my Cousin Ezra feels his spine, the first thing to be done; and then he'll talk it with his wife, about him tackling public life, and then he'll want to run.

¶ From what he says I must believe, that he would like to be the reeve, on that he won't report; if he could edge inside the ring, I think he'd run for anything, a job of any sort.

¶ He has a platform well prepared, some planks that no one ever dared, a list of things he'll do; he'd pasture cows along the street, they'd keep the grass cut low and neat, he'd knock tax bills in two.

¶ He has some civic pride he claims, he likewise says he's got the brains, proclaims that with a shout; if comes his turn to rule the place, he'll risk defeat or yet disgrace, to put the robbers out.

¶ But Ezra's not so very clear, I think he has a little fear, he don't know how to start; his platform stuff ten times I've heard, he knows it every single word, can say it off by heart.

¶ A deputation he desires, of leading business men and squires, to urge that he will run; and Ezra says that would be swell, and then again he knows right well—that they will never come.

Seek To Escape Terror At Home

NEW YORK—The little old man in the shabby green coat was crying into his beard.

It was not soft weeping, and it made the small girl who was watching him uncomfortable — she who had seen so many of her elders in silent tears.

It was the hard, uncontrollable weeping of nerves frayed beyond the breaking point.

"All right, Pop, take it easy—" a uniformed attendant in the refugees' quarter at Ellis Island patted the old man's shoulder.

The old man stared at him. Then, in a torrent, he burst out: "They can't send me back! I can stand no more! I'll die! They'll kill me if I go back—the guillotine!"

"Easy, Pop," the attendant said gently. "We're looking into it. We're not going to let them do anything to you."

✧ ✧ ✧

"NO MATTER."—Old "Pop" drooped back on a bench and buried his face in his hands. "No matter," he mumbled, rocking back and forth. "I go home, I die. I stay in American, I am shot by gangsters. No matter... No matter..."

The attendant did not laugh. It was not a new story. By the hundreds, human flotsam cast up on the shores of this country by the political storms of central Europe come with fantastic ideas of life in America.

"Their European education has taught them that we are a nation of gangsters," said Dr. Morris E. Siegel, director of New York night schools.

"They fully expect to see gun battles, lynchings and wild Indians on every street corner."

Dictator controlled press propaganda, seeking to show the peoples of the so called "totalitarian" states how well off they are—even under such belt buckling slogans as "More guns, less butter" — paint an astounding picture of conditions in the United States.

✧ ✧ ✧

200 PER CENT. — And the bewildered refugees, now flooding through the portals of Ellis Island by the thousands, are incredulous at the humane treatment they receive.

"They quickly become 200 per cent Americans," said Dr. Siegel.

In cases such as the old man who believed it would mean his doom to return to his native land, an immigration official said:

"When they claim they will be executed for political offenses, we investigate. If we learn in fact that they will be persecuted and killed in their native country, they are permitted to stay. We hear a lot of it now."

With the fiscal year not yet half done, immigration quotas for Germany, Austria and Czechoslovakia are already filled—mostly by Jews fleeing from racial pogroms or from clashes with Nazi political doctrines.

Hereafter, arrivals from those countries will only be permitted to enter the United States on visitors' permits, good for six months.

✧ ✧ ✧

CAN'T WORK.—"Extension of stay granted to temporary visitors does not carry with it permission to take employment in this country," he said.

The newcomers are so well treated and well fed on "the Island"—the little rock set in the middle of New York harbor, with the green tinted figure of the Statue of Liberty rising against the skyscraper background of Manhattan—that they often shake their heads in blank disbelief.

The windows are barred and the doors kept locked, but the great recreation hall and the dormitories are warm, clean and light.

In the big dining room, the linen is clean, the silver polished bright.

Over in a corner, removed from the milling crowd, an aged refugee peasant was being put through an elementary literacy test by his 9-year-old daughter.

He had never learned how to read or write, even in his native language. He had to know, now, to qualify for admission. Slowly, with tongue twisting difficulty, he labored over the simple A-B-C's.

FARMER ESCAPED.

THE GOLCHESTER correspondent of The Amherstburg Echo tells of one of the perils of farming:

George Birch, one of the best known farmers in the township, had a terrifying experience with their bull the other day, and can thank his stars that the bull which attacked him had its attention attracted just at a time that it was proceeding to maul Mr. Birch in a way that would surely have been fatal. Seeing that the animal had got loose and was in the yard near the barn, Mr. Birch undertook to drive the bull back to the stable, when it turned on him and before he realized what was going on, had him down, straddled him, and was pawing at him, and trying to gore the man with its horns. Mr. Birch managed to get hold of the ring in the bull's nose and stopped the onslaught for a short time, but was again thrown to one side, just when the attention of the frenzied animal was drawn away, and Mr. Birch scrambled up and made his getaway. No matter how valuable an animal it was, it is going to the cannery.

BRITISH MOTORS.

(Industrial Britain)

THE MOTOR SHOW concluded last month at Earls Court, London, has focussed attention upon the magnitude of the motor industry in Great Britain. Today the industry is one of the largest in the country, since it produces about half-a-million vehicles each year, of which nearly 400,000 are private cars. In the course of 20 years it has multiplied its output 50 times, and now provides employment for 1,300,000 workpeople.

The industry consumes annually a million tons of steel, 27,950 tons of non-ferrous metals, 11,000 miles of cloth, 5,500 tons of glass and 2,610,000 gallons of paint. The British motor movement can now muster 2,800,000 vehicles which provide annual contributions to the national revenue in direct taxation and fuel tax amounting to £80,000,000, and consumes, 1,422,467,000 gallons of petrol each year.

YEARS OR MILES

Policeman (in "30-mile" area): "Miss Elizabeth Mimms, 12 Holly Rd.—well over 35."

The Culprit: "Not at all, not at all! Twenty-nine next month."

—Humorist.

• He Can Talk Freely In Canada

GODERICH — "If I talked in Germany as I am talking now I would be taken outside the courthouse and shot," said Frederick Werner, Centralia barber, applicant for naturalization to Judge Costello in county court and several sessions.

Werner, 42, an artillery officer in the German army 1913-1919 and a native of Baden, had just told the court that he had no good to say for Hitler or his policies.

"Do you know when or why this anti-Semitic campaign started?" asked his honor, stating that he was glad to hear Werner voice his opinions so frankly.

"Right after the war," said Werner, "I was recalled to the colors to protect Jews against oppression in the early 20's, when Germany was a democracy. I fought with Jews and I found them as loyal as other Germans. In civil life, they paid their taxes and conducted themselves as good citizens should."

Werner said it was suggested to him in 1928 by German authorities that he emigrate to Canada, where there was plenty of work. "Every day I thank the Lord that I came and I never want to go back. I fought four years for the Vaterland, but after demobilization, they never looked after us. They cut off my pension of $20 a month because they couldn't afford to pay, they said. Frequently I was told 'we should have won the war, and then we could afford to pay'."

• There Are No Jews In Japan

(By H. B. ELLISTON)

AN ITEM from Japan the other day excited my risibilities. And I seemed to hear the reverberation through the spheres. For the item contained a cosmic joke. Very solemnly it stated that the Japanese had joined the Italians in adapting Nazi anti-Semitism as a national policy.

For purposes of commentation I take the report at its face value. The problem for Japan will be to find some objects for their new parallel line policy. For there are no Jews in Japan, at least Japanese Jews. There is, I believe, a Jewish publisher in the American colony. But I doubt whether he is shivering in his shoes, for any move against him would involve international policy. The Japanese decision, on the contrary, is a step in national policy. Accordingly, the humorless Japanese policemen will now have added to their perennial job of examining the thoughts of the people for "dangerous" ones, the much heavier burden of examining their blood for a Semitic strain. It is going to puzzle them a lot.

They might be comforted to know that the ethnologists would have precisely the same difficulty. These scholars have been trying for decades to find the racial roots of the Japanese people.

One thing only is clear from their researches. The Japanese are much less Nordic than the Germans. Indeed, I don't think there is a single trace of Nordicism in Germany's Eastern ally. There's a lot of Mongolian, the bearers of it having originally come south and east from Korea. Some scholars think that this strain intermingled with a Malay infiltration from the South.

Such a theory has some logic in it. All the virile peoples of the world have owed their biological and anthropological persistence to mixing. In Japan, however, there is a third element in the population, though it has never been properly fused. This is the indigenous Ainu, who probably was part of the Red Indian stock.

The Jews never got to Japan—that much, also, is clear. In their hegira after the Babylonian persecution they got as far as China, but no farther. A small colony is still extant at K'aifeng, in Honan Province. Otherwise, China absorbed them all, as she habitually does all intruders, whether they be refugees or conquerors. There is a biological metabolism about the Chinese which, given time, will swallow anything and anybody. (In these days of rapid communication, however, this must not be interpreted as the logical end of the Japanese conquerors.) So is was with the Jews, biologically persistent though they are; except for the K'aifeng remnant.

Even these few seem just about to be absorbed into the Chinese lake. Not one of them can read Hebrew; the synagogue is no longer in existence, neither creed nor ritual is maintained. It won't be many years before they are all Chinese.

SO THEY CAN'T COOK?

(Letter in Regina Leader-Post)

SIR.—would you please allow me space in your paper to answer a statement of Miss Helen G. Campbell's of Toronto. She speaks of present-day mothers being so much smarter than their grandmothers as to cooking and housekeeping and business in general. She speaks of present-day mothers being so superior as cooks. Well, when did you ever see so many eating at restaurants to get a fill-up?

When did you ever see so many can-openers? Mothers nowadays could not cook a meal without a can-opener. When did you ever see so many cigarettes used as by present-day mothers?

Mothers and grandmothers of my day had no time to sit all afternoon and evening at the show and the balance of the night at the card table, and sleep until noon while husband dined at a restaurant.

H. H. JOHNSTON.

Regina, Sask.

TAMED BY A WOMAN.

(Exchange)

ALFRED STAPLES, the 65-year-old man who has spent other winters living in a cave on the Blue Mountains minus underwear, has delighted to gambol nude in the snow, and swim in the icy Georgian Bay, has married and settled down. He is not the first cave man who has been tamed by a woman.

Poor Alfie! Now he has to wear store clothes like the rest of us, although his spouse has relented enough to let him do without underwear if he really wants to. He has to use a towel, however, and he is wearing oxfords and a wrist watch for the first time in his life.

Well, Alfie, we sincerely hope you find it's worth it.

ROAD SIGNS.

Two travellers, returning home late on night, lost their way.

Said one: "We are in a cemetery; this is a gravestone."

"Whose is it?" asked the other.

The more sober of the two, having struck a match, said, "I don't know, but he seems to have lived to a good age—175."

"See can you read the name," insisted his companion.

Another match having been lit—"I don't know him, some fellow called Miles From Dublin."

SLOTHFUL STUDENTS.

(Detroit Free Press)

WE SEEM to have heard of the scheme before, nevertheless Colorado University "has something" in its plan to assess students who "funk" courses $3 a credit hour in addition to regular tuition.

President George Norlin, explains that the extra charge represents the cost to the State of the course in which there has been a failure, and says it isn't fair to ask taxpayers to stand the added cost of repeated courses."

The extra charge also is apt to represent an incentive to a slothful student to get busy and do some studying, particularly after the man who "pays all the bills" has said his say about things.

BECAUSE OF KISSING.

(The Commentator)

IN THE SUMMER TIME, Boston and Maine week-end trains are frequently 10 to 15 minutes behind schedule because of kissing.

The trains start for the city on Sunday night and maintain their schedules for two or three stops.

Then they come to a resort station where 50 to 100 passengers are waiting, most of them fond fathers.

The trains stop and, like a well-drilled company, the fathers turn around and start kissing.

Now when there's a wife and three or four youngsters to each family, and when you multiply this sum by 50 fathers, and multiply this total by half a dozen stops—then you've got something!

NO BEAUTY QUEEN.

(Kingston Whig-Standard)

CANADIAN university students have just acted in exactly the opposite way to that in which American university students would have acted in similar circumstances. The question is, Why the difference?—and it seems to present a neat problem.

At McGill University an attempt to select a beauty queen for a student social function was laughed off the campus. When the ballot boxes were opened they were found to contain plenty of votes for Hitler, Mussolini and some of the veteran professors, but not one vote for any co-ed. At American universities, on the other hand, the election of beauty queens is almost a serious matter of routine.

Hard To Believe How Time Flies

DECEMBER 8

1908 Council turns down a proposal to change to the ward system of electing aldermen.

Jesse Alerless is presented with a Royal Humane Society medal for saving James Butler from drowning.

Peterborough Presbytery calls upon the congregations which are not doing so to pay their pastors the salaries required by the Assembly.

Coroner's jury finds that Roland Ayotte of Young's Point came to his death by accidental shooting.

Dr. Gibson has been elected president of the Lakefield Hockey Club.

1918 Pte. C. E. Giles of Peterborough has been awarded the Military Medal for gallantry during the last week of the war.

Dan McCabe is elected president of the newly organized Holy Name Society of the church of the Immaculate Conception.

The thermometer climbed to 45 degrees today for the second day in succession.

Peterborough Planing Mill is offering hardwood at $13 a cord cut.

Roland Darling is chosen worshipful master of L.O.L. No. 122 at Lakefield.

1928 Christmas turkeys were in profusion on the market here today but the prices remained firm.

County and city councils will send a deputation to Ottawa in regard to the Chemong bridge.

Peterborough Milk Producers' Association has been organized with E. Butler as president.

Mrs. William Bacon, formerly of Peterborough, has died in Los Angeles.

Dion Snelgrove is the new president of the Young People's Association of St. Paul's Church.

A Bible Message For Today . . . .

THEN PETER opened his mouth, and said, Of a truth I perceive that God is no respecter of persons: but in every nation he that feareth him, and worketh righteousness, is accepted with him.

The word which God sent unto the children of Israel, preaching peace by Jesus Christ: (he is Lord of all:) that word, I say, ye know, which was published throughout all Judea, and began from Galilee, after the baptism which John preached; how God anointed Jesus of Nazareth with the Holy Ghost and with power: who went about doing good, and healing all that were oppressed of the devil; for God was with him.—Acts x. 34-38.

To The Editor

IT IS BEING DONE

Editor Examiner:

Sir,—I would consider it a great favor if permitted to extend my hearty congratulations and best wishes through the medium of your paper to "Mr. 81 and a Believer" in reaching his eighty-first anniversary. Why he should camouflage his name by signing himself so on this occasion I can't understand as he does not do this when commenting upon the topics of the day.

In wonderment he asks the question, "Has the church lost its power to make people repent?" "Mr. 81 and a Believer" has dropped into the same rut as many others have done. Why not apply the same law to the church as that of other necessaries of life. There is still in Peterborough people weeping their way to the penitent form, kneeling, repenting and praying for guidance. If your church seems more ornamental than it's useful, don't let the funeral be yours. Go where you can get most food for the soul.

ALEX MURRAY.

FATE AND ISADORE.

(Toronto Star)

ISADORE EDELSTEIN must be wondering about things.

Edelstein was sentenced in 1938 for looting 15 Spokane vaults of $30,000, but was freed on parole in 1934.

In 1936 he was again back in prison for burglary and assault to kill; was released this week on his promise to leave the United States.

At liberty, he took a 'plane for Los Angeles to see his parents before departing for Honolulu. The 'plane made a forced landing in the Pacific ocean. Of its seven passengers, only two survived. One was the pilot. The other was Edelstein. They were hauled up a 500-foot cliff to safety.

What does Edelstein think about it all? What, for that matter, can anyone think about it? Will he consider that he has a charmed life and therefore continue in his evil ways and "get by"? Or will he consider that he has now had three warnings—two terms and a 'plane crash—and had better not tempt fate further?

NEW-CAR BUYERS.

(Marketing)

RALPH L. LEE public relations division of General Motors, points out the small percentage of new-car prospects every year. Research has discovered, he says, that of every 1,000 people 160 are car owners, but only eight buy new cars. They purchase new cars every four years, however, so that each year only twenty out of 1,000 people are prospects for a new car. The average new car buyer starts to shop only about two weeks before making an actual purchase, thereby complicating the selling job, says Mr. Lee.

A Bit of Nonsense

Very Strange

It was Sunday morning and a villager was going to church limping badly. The vicar overtook him and remarked: "I'm sorry to see you so lame, Giles. What is it—a corn?"

"No, no," replied Giles. "It's a bunion."

"Well, well," smiled the vicar. "How strange that a bunion should impede a pilgrim's progress."

Agents Of R.C.M.P. In Every Union Labor Congress Is Informed

MONTREAL, Dec. 8 — (CP). — Means of healing the breach between the all-Canada Congress of Labor and the Canadian Federation of Labor, each of them a group of national Canadian unions, were studied today at the federation's convention here. The two groups were formerly one but split two years ago.

Members decided to discuss the matter informally today before phrasing a resolution of conciliation. The first proposal tabled was that the C.F. of L. and the A.C.C. of L. reorganize together under the name of the federation and on a basis whereby the executive of both bodies resign and refrain from holding office for the next five years. Zenon David of Montreal heads the federation and A. R. Mosher of Ottawa the all-Canada congress.

Royal Canadian Mounted Police agents are members of every union and every union local in Canada, the federation was told yesterday by R. B. Russell of Winnipeg, delegate of the One Big Union.

Secondary Police

"The Royal Canadian Mounted Police are recruiting a secondary group of police from among the employees of large stores in Winnipeg where unions are not permitted," he said. "They are each paid $2 a night and are being taught the methods of the R.C.M.P. which are not the glorious, rough-riding band which helped settle our country but a group which has become a law unto themselves.

"There is not a union, not a union local in Canada but has Royal Canadian Mounted Police in it. They are all through the country, spying and reporting."

Mr. Russell was condemning a recommendation of the federation's executive that, because Canada's defences are "utterly inadequate," the government enroll a citizen army on a part-time basis with reasonable allowances and provision of boots and winter clothing provided the volunteers. Decision on the recommendation was deferred.

"Our youth should be taught how to defend this country from an aggression," said Allan Meikle, Winnipeg.

A Nice Club.

"You already have an example of that teaching in the militia," said Mr. Russell. "It's a nice club for them, where they have lot of fun and drink a lot of beer."

"The militia is not provided with boots," said Secretary L. T. Burford of Ottawa.

"They are in Winnipeg," said Mr. Russell. "They buy boots out of the profits on the canteen where they sell the beer."

The delegates concurred in their Executive Boards recommendation that Canada's railways be co-ordinated and that other transport services on road and water be co-ordinated in order to eliminate duplication so far as possible. The delegates decided to defer formal action until after the railway unions consider co-ordination proposals in January.

The Executive Board told the Federation: "The alternative to co-ordination so far as railway workers are directly concerned is the continuance and the extension of the present process of staff reduction. With part-time employment and generally depressed wage standards for those who remain in railway service. During the last seven years more than 50,000 railwaymen have lost their employment through piecemeal measures of cooperation. These workers have received no compensation whatever for the loss of their jobs, whereas in the United States and Great Britain railway co-ordination has been carried out with full provision for all the employees concerned.

Yesterday's Deaths

(By The Canadian Press.)

New Orleans—Joe Cattarinich, International race-track operator in Canada and the United States and once part owner of Montreal Canadiens of the National Hockey League.

New York—Martin Egan, 67, former noted war correspondent and associated with J. P. Morgan and Company for the past quarter century.

London—Charles Donaldson, 68, chairman of the Donaldson Shipping Lines.

New York—Epes Winthrop Sargent, 66, a veteran of the Staff of Variety, New York's slangy theatrical weekly.

Executive To Name New Society Heads

(Examiner Correspondence.)

OMEMEE, Dec. 8—The regular meeting of the Y.P.U. of Trinity United church was held Monday evening. The meeting opened with the Doxology. The business period was conducted by Dick Vaughan, vice president.

A nominating committee consisting of last year's executive, Art Weir and Mary Faulkner, were to meet and appoint the new executive.

The worship service was in charge of Miss Verna Gardiner. A hymn was sung after which the scripture was read by Arthur Weir. In two or three statements Mrs. Bill Weir and Miss Mary Faulkner gave ideas of what "Peacemakers" are. Prayer was then led by Miss Gardiner. The offering was taken by Ronald Pogue. Miss Marion Rea then gave a reading "Charity." A hymn was sung which closed the worship period.

Miss Gardiner then gave an interesting study on the book of Hosea, her theme being "Love is the law of Christian living."

From Nazi Prison

Harry Dick, American citizen and a Jew, pictured as he arrived in New York after being held in a Nazi prison for six months on charges that he had planned to smuggle gold out of Germany. Dick went to Germany as a 'cellist aboard the U.S. liner Washington and was arrested at Hambourg.

Cardinal Transferred To Tug

His Eminence Cardinal Mundelein, of Chicago, is shown here being aided from the S.S. Conte Di Savoia, to the tug Eugene F. Moran, when he arrived in New York harbor from Rome. Cardinal Mundelein went to Rome to report on the Eucharistic Congress held several weeks ago in New Orleans and was honored by becoming the first American prelate to be permitted to celebrate a solemn Pontificial Mass at Beatification services. The Cardinal was so honored at the Beatification ceremonies for Mother Cabrini.

H. B. Smith Is Re-elected President Of Marmora Laymen's Group

(Examiner Correspondence.)

MARMORA, Dec. 8. -- The annual meeting of the St. Paul's Laymen's Association was held in the Parish Hall on Wednesday with the president, H. B. Smith, in the chair.

The meeting opened with the singing of "Fight the good fight" and prayer by Rural Dean A. B. Caldwell. After Glen McColl had sung two songs to his guitar accompaniment, R. D. Underwood spoke briefly on the work of the Kinsmen's Club with which he had been associated in Montreal.

W. J. Cottrell then sang "The Eternal Pearl," with Rev. W. Stocks as accompanist.

The retiring president gave his report, thanking the executive and members for their support, and referring to the splendid meetings and other attainments of the association during the past year. In the absence of the secretary, he also reported the financial condition of the Association as being good. Rural Dean A. B. Caldwell then took the chair for the election of officers.

Officers Chosen.

The officers for the ensuing year were chosen as follows:

President, H. B. Smith (re-elected); vice-president, H. R. Pearce (re-elected); secretary-treasurer, W. J. Cottrell.

S. T. Leggott of Belleville, president of the Laymen's Association of Hastings and Prince Edward District, spoke on the deliberations of the recent Diocesan Council attended by him and gave encouraging remarks for the welfare of the Marmora Association.

He was followed by Rev. W. Stocks rector of Hastings, who with the aid of a splendid series of lantern slides, took his listeners on an imaginary trip through the Canadian Rockies. The guest speaker also complimented the association on the nice atmosphere of its meeting. A vote of thanks to the lecturer and President Leggott was then carried, Past President C. H. Buskard making an able speech in moving the vote of thanks.

A motion was also carried that the Association attend St. Paul's in a body at Evensong on Sunday.

Following benediction by Rev. W Stocks, refreshments were served.

Two hundred men will work two years at Jarrow, England, breaking up the old liner Berengaria.

Tells Mother Of His Hopes

Visiting his mother at her home in Seaforth, Ont., for the first time since 1935, Premier Aberhart, of Alberta, explained some of the Social Credit plans to her. The Premier is shown here with Mrs. Aberhart who is 89 years old.

Dawson Retires As Y.P. Head

(Examiner Correspondence.)

MILLBROOK, Dec. 8.—The executive of the Young People's Union was entertained at the parsonage for its regular meeting this week, with nineteen present, and the retiring president, Mr. B. B. Dawson, in the chair.

The conveners of the various committees made reports covering their activities for the year, these being: Missionary, Eleanor Bigelow; Christian Fellowship, Della Mae Sisco; Cultural, Esther Might; Citizenship, Earl Edworthy; Dramatic, Jean Burnham; Recreational, Ken Kidd.

The Cultural convener reported that the local society has won two in the Presbyterial series of debates, by default, Fairmount and Ebenezer failing to appear on the appointed dates.

Mr. Dawson gave his farewell address, before vacating the chair for the new president, Earl Edworthy, thanking the executive for their loyal support during the years he has held this office, and turning the gave lover to his successor. Discussion centred round plans for the January meeting, the matter of the New Year's Eve party and Watch Night service being left in the hands of a committee. One more regular meeting will be held prior to the New Year, the new officers to assume their stations at the initial gathering in 1939.

Following the close of the business and devotional session, a social hour was enjoyed, a delicious lunch being served, buffet style, by Mrs. A. L. Sisco, assisted by her daughters, Misses Della Mae and Dorothy. The hostesses were warmly thanked by the guests for their hospitality before leaving for their several homes.

CENTRETON

Mr. and Mrs. J. R. Brewster are closing up their home for the winter and moving to Cobourg to reside with her sister, Miss Johns.

The Y.P.S. held a citizenship meeting on Tuesday night. It was decided to discontinue meetings until December 27, when the election of officers will be held. Readings were given by Mrs. Bromwich, Ona Stewart and Mrs. Johnson McKenzie. Mabel McKenzie contributed a solo. The topic was given by Mrs. F. Birney. The usual social period was then enjoyed.

Mr. F. Birney spent a couple of days the first of the week in Toronto.

Mr. and Mrs. F. Etcher and Miss M. F. Leming were in Cobourg on Thursday and spent part of the afternon with Mr. and Mrs. D. J. Flint and Mrs. William Flint.

Born—To Mr. and Mrs. John Macklin on Monday, a son.

Mrs. John Baxter is visiting for a time with Mr. and Mrs. John Macklin.

Mr. and Mrs. H. Prettie and family spent Sunday with Mr. and Mrs. Clarence Sherwin and family, Fenella.

Mrs. William Score is visiting at the home of her daughter, Mr. and Mrs. C. Turk.

Mr. William Etcher, Bethel Grove, spent the dinner hour on Sunday at the home of his parents, Mr. and Mrs. F. Etcher.

Mr. and Mrs. James McKenzie spent Sunday with Toronto relatives.

Mr. Claud Richardson has returned home after working eight months on a lake boat.

Mrs. O. Richardson and Frieda and Donald visited Mr. Richardson, who is still very ill in Belleville hospital.

On Friday night George Staples of Haldimand township, returning from Colborne with his two daughters, who were attending school there, upset his car in passing Fred Britnell of Colborne coming from the opposite direction. Mr. Staples' hand was cut when he broke the glass in the car door.

Mason's Food Markets Are Great Places to Save

You Will Find that Mason's Consistently Offer You Low Prices and Always Give You Quality.

SPECIAL—HURON
Toilet Paper 10 rolls 25c

SPECIAL 3 CANS
Old Dutch Cleanser 3-27c

Made with Seismotite—Costs less to use because it goes further.

ACT NOW! SAVE 15¢
SHORT TIME INTRODUCTORY SALE ON
OVALTINE
World-Famous Nourishing Food-Drink
4 oz. Size Tin Only... Regularly 40¢ Now Only 25¢

Guaranteed Strictly Fresh
EGGS
GRADE 'A' LARGE ..... Doz. 39c
GRADE 'A' MEDIUM ..... Doz. 35c
GRADE 'A' PULLETS ..... Doz. 32c
All eggs we sell retail are from specially fed hens

POLIFLOR WAX
½ lb. Can 30c
1 lb. Can 49c
Lasting beauty for your floors.
A Little Goes A Long Way

SPECIAL—Save the Coupon
Handy Ammonia pkg. 5c
P & G SOAP - - 5 bars 19c
LUX TOILET SOAP bar 6c
SUPER SUDS - Lge. pkg. 19c

FRESH SHIPMENT
Ginger Snaps .. 2 lb. 25¢
Fancy Cream Sandwich .. lb. 17¢
Chocolate Marshmallows ... lb. 17¢

Clark's Famous, Oxford Brand
Rich Mincemeat
pound 15¢

Emfo Brand Fine Vegetables
CHOICE QUALITY—GREEN Lima Beans No. 2 Can 16c
CHOICE QUALITY SPINACH No. 2 Can 14c
CHOICE QUALITY Sweet Peas No. 2 Can 15c
THEY HAVE THE FLAVOR

SPECIAL—CATELLI'S
MACARONI or SPAGHETTI 10-oz. Pkg. 7c or 3 Pkgs. 20c

FRUITS FOR THE XMAS CAKE OR PUDDING
The Best Is None Too Good
Re-cleaned Currants ... lb. 14¢
Fancy Golden Seedless Raisins ... 2 lb. 25¢
Valencia Style Raisins, seeds in ... lb. 15¢
Fancy Quality Bleached Raisins ... lb. 20¢
SHELLED NUTS
Walnuts, bright pieces ... ½ lb. 20¢
Almonds, Spanish ... ½ lb. 30¢
Pecans, large size ... ¼ lb. 17¢
Cut, Mixed PEELS, orange, lemon and citron ... lb. 23¢
GLENWOOD—ARTIFICIAL VANILLA EXTRACT 8-oz. bot. 15c

FANCY BLUE ROSE Rice 3 lbs. 25c
MONARCH— RASPBERRY or STRAWBERRY JAM No. 12 Jar 15c
ORANGE or PINEAPPLE Marmalade No. 12 Jar 15c
LIGHT AMBER HONEY 4 lb. Tin 39c
FRESH FISH Daily Handled under Sanitary Conditions

VEGETABLES
Crisp, Snow White CELERY ... Bun 9c
Choice Table TURNIPS, Large, Each .. 5c
No. 1 Quality CARROTS ... Peck 25c
Fine Flavored PARSNIPS ... Peck 30c
Sound SWEET POTATOES. lb. ... 5c

BE SURE and attend the Kiwanis Spelling Bee This Friday and Saturday. E. P. Mason's Stores have been selected to sponsor the Queen Alexandra School Team (and they are good): Miss Jeanne Metcalfe, Miss Lenore Simmons, and Mr. Max Coones Come Out and Boost for Your Team!

MEATS
RED BRAND BEEF
Blade Roast, tender - lb. 17c
Boneless Pot Roast LEAN lb. 15c
Lean Beef Cuttings - lb. 12½c
Breast Lamb - - - 12½c
Side Pork SLICED OR PIECE lb. 23c
Chopped Suet - - lb. 15c

See our announcement in Saturday's Examiner
GIGANTIC ANNIVERSARY SALE ALL NEXT WEEK.

E. P. MASON
Mason's GROCERY STORES
YOU GET WHAT YOU LIKE and LIKE WHAT YOU GET

How I Brought New Happiness to my Husband and Children!

"MOTHERS! CUT YOUR BAKING TIME IN HALF SAVE ONE QUARTER OF THE WORK. LEARN THE NEW QUAKER METHOD OF EASY BREAD BAKING WITH QUAKER FLOUR.

Find new leisure, new happiness, and at the same time bake finest bread and rolls. Do as thousands of satisfied women are doing... Use Quaker Flour—follow The Quaker Method of Easy Bread Baking. Buy Quaker Flour from your dealer today.

Quaker Flour
Always the Same Always the Best
for Bread, Cakes and Pastry

● $5.00 will be awarded every week to each of the ten best entries telling "Why I Like Quaker Flour and The Quaker Method of Easy Bread Baking" in 25 words or less.

To help you win, everybody gets FREE a copy of the booklet, "The Quaker Method of Easy Bread Baking."

* In case you do not know it every grain of wheat is washed and REWASHED in fresh, pure water.

TEAR OUT AND MAIL THIS COUPON NOW!

The Quaker Oats Company,
Dept 11-E Peterborough, Ont.
Please send me the free book, "The Quaker Method of Easy Bread Baking".

Name_____
Address_____
City_____ Prov._____

BELLEVILLE REDMEN GET TWO HOCKEY PLAYERS PASSED

Blue Bombers Will Need Strong Defence

By Central Press Canadian

TORONTO, Dec. 8.—When Winnipeg Blue Bombers, triumphant from a gruelling campaign on the prairies in which they proved masters of the best grid forces that could be assembled in Calgary, Regina or Edmonton, clash with Argonauts here on Saturday, they will be meeting a team as versatile on the attack as any grid squad Canadian fans ever had a chance to see.

The outstanding feature of the Scullers' march to their second consecutive eastern Canada crown has been the variety and potency of their attack. Through the line, around the ends or in the air they have shown class with a capital C. It is in the latter two departments that the defending dominion champions are greatest, but too often have the opposition and the fans underestimated the strength of the line. With steady, dependable veterans holding down most of the front positions it has proved anything but an easy task for the foe to gain much ground by attempting to hammer the line into submission.

Let's take a look at the manner in which Lew Hayman's band has counted the points in the games that led to their present position, just one step away from their second successive Canadian title. Their own league, the Big Four, was in actuality the Big Two. Hamilton Tigers and Montreal Cubs with young untried squads, proved no obstacle in the champions' path, although the Tigertown team gave them a couple of stiff battles. But it was expected before the season got under way, and it turned out to be correct, that the Big Four would be a struggle between the fast-stepping Argos and Ottawa's powerhouse Rough Riders.

Three Out Of Four

The two highly-favored teams met four times during the year, twice in league games and twice in playoff struggles. The results were the same as in 1937, three wins for the Toronto team, one for the Riders. The first game this season resulted in a 10-6 win for the Haymanites in Toronto. Ottawa held a 6-3 lead with but four minutes to go, when Doug MacPherson, plunging back faded back with the ball and heaved a 30 yard pass to Annis Stukus, who galloped half the length of the field for a touchdown. The same Stukus (there are three on the team) converted, kicked a field goal for the first three points and marked up another single when an attempted field goal was wide of the mark.

Argos suffered their only loss of the season in the second game and again the name Stukus was to the forefront, this time two of the brothers hitting the headlines as their team was nosed out, 15-13. Six points came from the toe of Annis as a result of field goals. Youngest brother Frank hit the Ottawa line from five yards out for a major, and the remaining two points came from a safety touch, evidence of the hard-charging line that's been bothering opposing kickers and quarterbacks in every game.

Came the crucial struggles, the two playoff games with the same "tank corps." Looking at a statistical table of the games one would be immediately impressed with the power of the Rough Riders. But Lew Hayman never has relied on figures. He's quite willing to let the other team roll up the first downs and yards from scrimmage—where it doesn't count. Lew will take one touchdown play against any number of impressive gains made in the centre of the field.

Always Shooting To Score

In the first of the home and home series, Annis Stukus again came to the fore with a placement field goal, and when the opposition was expecting Argos to coast, content to enter the second game on foreign soil with a three-point lead, back went Bill Stukus, who shares the quarterbacking duties with brother Annis to heave a pass to Doug McPherson for another five points. Convert by Bill Stukus.

The second tilt resulted in a narrow 5-3 win on the game but an easy win on the round. Three points on a field goal were again recorded by Annis, "Big Stuke." The other two came from the toe of Bob Isbister, who booted two to the deadline. Isbister has long been recognized as one of the country's best hoofers, but this year hampered by a leg injury, he was slow striking his stride and those points were the first he had scored all year. But he's in the groove again now and the Bombers will be hard-pressed to match his mighty kicks.

Ottawa passed, Argonauts were in the eastern Canada finals against what, up till then, had been the "mighty Sarnia Imperials." The game, played last Saturday is too recent to need recounting. The Imps, with Bummer Stirling, their big gun spiked offensively never got started, and the champions never slowed up. Two touchdowns were marked up via the pass route, Bill Stukus to speedboy Art West, and McPherson to Annis Stukus. The third touch the winners counted was also credited to West as he went over on the end of an extension play with Bill Stukus and Isbister. Six points came from various feet, Annis Stukus getting a field goal and a convert, brother Bill two converts, and Bob Isbister a couple more singles.

Have To Watch 'Em All

That's how Lew Hayman's versatile band have counted how they've made those last few yards. Between the final effort and their own line their plays have even been more assorted. Any one of three Stukuses, Isbister, MacPherson, Red Storey or Earl Selkirk all may fade back and heave a pass. Or any one of the same parties is liable to skirt the end, alone or with a teammate or two. The veteran Teddy Morris is still effective at picking holes in the opposing line, Doug MacPherson has been doing a high class job as plunging back, and Bob Isbister is back sending the ball for long rides on his kicks. All that added to a strong defensive line and the greatest tackling brigade in the land spells trouble for the Blue Bombers as they attempt to reverse the result of last year's classic.

No one in the east is underestimating the strength of Reg Threlfall and his western monarchs; in fact there are plenty of fans willing to snap up any offers to put a little on the Bombers, but it's easy to string with the champs after seeing them in action this year... a team good enough for the dominion crown in 1937 and greatly strengthened in many positions since.

Pontiac 6
Arrow Model
Sedan $1015 (trunk)
Coach (trunk) $960
Coupe (3 pass.) 890
Delivered
J. J. DUFFUS CO.

ZIG-ZAG
CANADA'S LARGEST SELLING CIGARETTE TOBACCO
10¢

Sportsman Dies

Joseph Cattarinich, executive officer of the Montreal Canadiens Hockey club and race-track operator of the United States and Canada, died suddenly while undergoing an eye operation in New Orleans. In his 58th year at the time of his death, Mr. Cattarinich formed a partnership with Leo Dandurand nearly 30 years ago which quickly won a prominent position in sport promotion in Canada and the United States.

Bears, Ramblers Eagles Tally Victories

(By The Canadian Press.)

As far removed as the North and South Poles are the styles of play of Hershey Bears and Philadelphia Ramblers—but both are effective.

The Ramblers go after goals in big bunches, and have got them so far to the tune of 70 tallies in 12 games. All along the Ramblers have kept up a consistent average of about six goals a game, and it's not hard to understand that a team won't drop many games at that rate.

On the other hand, although they certainly are not second-raters when it comes to pushing the puck behind opposing goaltenders, the Bears feature an air-tight defence. In 14 games, 10 of which they have won, the Bears have been scored on only 27 times. In addition, they specialize in the winning games by one-tally margins.

Both systems proved good last night, as the Bears whipped Pittsburgh Hornets 3-2 and the Ramblers stormed to a 7-2 victory over Springfield Indians in International-American Hockey League play. In the other game of the night New Haven Eagles romped to a 5-0 victory over Providence Reds.

Bears Six Up.

Victory put the Bears six points up over Syracuse Stars for leadership in the Western division, and 10 points ahead of the third-place Cleveland Barons. Philadelphia's victory brought Ramblers to a tie for first place in the Eastern section with the Reds. However, the Ramblers have three games in hand.

Hugh Gustafson scored twice for the Ramblers, while Joe Cooper, Joe Krol, Babe Tapin, Bobby Kirk and George Allen got singles. Adelard LaFrance and Jimmy Orlando scored for Springfield.

Larry Aurie and Don Deacon scored for Pittsburgh in the first period, but in the same session Sammy McManus tallied twice for Bears to tie the score. Red Hammill tallied the winner in the second period.

The loss of Providence was their first in the last eight games. Bob McCully, a former Providence player, scored twice for the Eagles while singles went to Louis Trudell, Tremblay and Coach Pete Leptne.

SPORTS -DAY BY DAY-

Digging Up the Local Dirt With the Odd Chuckle or Two

By CEC. PERDUE

A hobby with many athletes, pro and amateur, is rolling the bones. Dice or crap, in other words. This is an amazingly popular pastime on trips, when athletes have to sit around waiting for an hour or two ere going on the ballfield, gridiron or ice. It may be a regrettable thing—and we're not condoning it—but the fact remains that the athletes love the galloping dominoes almost as much as a coon relishes the cubes. With a pair of dice there are 36 combinations and the wise gees have the percentages of these number combinations down to a science. Thus it is a good bet to wager six to five against a roller coming out with a six or eight. While there are six ways of getting a seven, there are but five to shoot a six or eight—hence the six to five odds. On a certain roll, the odds may be as high as 35 to one against getting the point, so the greenhorn wonders at his consistent poor "luck" when betting against an expert. Possibly some of the amateurs would toss the cacklers less if they knew the odds.

The U.S. is not a hockey country and local lads who wended their ways across the border to play will miss the puck-packed pages in the sports section of the newspaper. Aside from N.H.L. centres, the American papers pay scant attention to the ice sport, so far as we can discover. For instance, the Baltimore Sun's sport sheets are filled with football, baseball, racing and boxing right now, and hardly a hockey mention—despite the fact the Orioles are second in their hockey group. The boys will miss their Peterborough publicity, eh?

Beef On The Hoof

Pro rasslin' will be revived in a big way here next spring, we are informed—but that's when we go fishing. The merry matmen have more wrinkles than a 96-year-old Indian squaw, and we note another one that's worth a laugh. Seems Promoter Nick Londes of Henryfordstown had lined up a mat match betwixt Man Mountain Dean and the New Man Mountain, two Georgia hulks who scale around 350 pounds each. Some argument developed between these gargantuan grunters as to their respective weights, so Nick allows as how he will settle it by trucking both bruisers down to a meat provision house and getting 'em weighed on a cattle scale! It was great publicity, as the ring had to be reinforced, too, for the fray.

Let us skip lightly over the main changes in the hockey rules this winter for the benefit of the folk who slip their shilling through the barred window en route to a privileged pew. Goal crease is decreased this semester and the goalie will now have to watch out or he will have some bohunk tread upon his toes when taking a shot. To balance this, there is no minor penalty for a goalie—only penalty shots—and the net custodian can clip, rap, trip or look mean as much as he likes and escape a trip to the cooler. Penalty shots now may be taken from centre ice and shooter is allowed to skate over the red line after flipping the disc—this no doubt making for a more graceful finish in case his gal is in the stand. There is a minor penalty for any but the goalie who freezes the rubber along the boards unless he is being checked by a rival—but this will take about two Philadelphia lawyers to figure out. And the goalie must not hold the puck more than three seconds, not even if he swallows the darn' thing!

Customer Is Right

We sincerly trust that these rules will be studied by the frantic fanatics at our hockey frays this coming chilly season. But we have our doubts. We still expect the fans to figure their own rules out and discover by some amazing matter of mathematic that the breaks are all being given to the visiting club by the villainous referee while the poor locals are getting the spoiled side of the stick. Just as sure as you're gonna have to sweat blood to balance the budget this Xmas that is what'll happen. And who can blame 'em? The customer is always right.

Plans are going right ahead for a good district intermediate hockey circuit and a meeting in Omemee may be called early next week to organize. Lindsay, Millbrook and Omemee already are willing to join up, while Keene, Norwood and Peterborough have received invitations. Westclox will not likely operate an ice squad this winter, but no doubt one or two other local entries will apply. Otherwise a flock of good Peterborough puckists are gonna be plumb outa luck for hockey during the 1938-39 season. Local squads interested might write this week to Art Williamson in Omemee or 'phone him there any night at 70-W. A four-team group will be lined up anyway, and maybe six clubs will organize a good league. The Frost Trophy is being put up for competition—and this is the executive of the Omemee Black Hawks: President, Larry McQuade; vice-prexy, Fred Parsons; and secretary-treasurer, Bill Stephenson..

Two Dream Teams

All-star Can. Press grid team for Eastern Canada is announced this way: Flying wing, Morris of Argos; halves, West of Argos, Ferraro of Nats, Stirling of Sarnia; quarter, Stukus of Argos; snap, Willis of Western; insides, Herman of Ottawa, Reid of Beaches; middles, Sprague of Ottawa, Clawson of Sarnia; ends, Cutler of Argos, Thornton of Argos. The second team has Hempey, Westman, Isbister, Griffin, Box, Moynahan, Fleming, Fraser, Burns, Wadsworth, Reynolds and McCarthy. Both are good clubs, and we had a fair average on voting. A game between these all-star firsts and seconds would be something to toss a rave over, what?

A fair turnout of swim fans at the joint Y.W. and Y.M. aqua exhibition in the Y.M.C.A. pool last gloaming. Some excellent work shown, both in the competitions and in the showmanship of the mermaids and men swimmers and divers — plus a few laughs to keep the customers entertained. Miss C. Littlefield and Gord Minty, respective swim coaches, are doing a lot of fine work with the water-inclined youth of the city and they will put on more such exhibitions from time to time. The ornamental floating figures of the Silver Finettes are tops in our opinion. Following the dips and dives in the pool, the gang staged a jitterbug jamboree in the gym.

Picking 'em off the grapevine: Puck executive meets at eight in Duffus tonight to name delegates for Belleville on Sunday and Port Hope on Tuesday.... O.H.A. group schedules will be drawn up at these times.... Meeting of the gals' basketball executive and the coaches will be at seven this e'en at the Y.W.C.A.... Pat Hayden is planning a party for his Westclox men softball champs before Xmas.... Kawartha Motorcycle Club met last night and elected 1939 officers.... Omemee rink has installed a large automatic clock for the winter.... Who is the Petes' puck coach this winter?.... Jack Jopling, local ex-junior, had a goal and an assist last eve as St. Mike's trimmed Marlboros to cop the S.P.A. title.... Orfuns' gridders should hold their cleanup meeting soon in order to get the decks cleared for next year's work.... Our Colts and Lindsay's juniors will have somewhat similar uniforms this year.... Oshawa GM-men lost another one last p.m., this time to St. Kitts.... Fliers are crying for a stronger defence whilst the Redmen need a coupla wingmen; the Petes dunno what they want yet!.... A 19-year-old Western lad lives here now, and 'tis rumored he's a good puckist.... S'long.

Jack Skitch Prexy Motorcycle Club

Jack Skitch was elected president of the Kawartha Motorcycle Club last night at the annual meeting here. It was a well-attended affair with nearly a full turnout of 1938 members on hand. The 1939 slate of officers named included: President, Jack Skitch; vice-president, Sam Carewe; secretary, Harry Bass; treasurer, Harold Choate. The latter was returned by acclamation as a tribute of appreciation for his excellent work during the past year.

Various reports were presented to the gathering at this open meeting, and a fair bank balance was reported. It was pointed out that this ever-growing club had a highly successful season during the past year, and ambitious plans are afoot for the 1939 season.

Definite plans and arrangements will be made at an executive meeting to be held in the near future, possibly next week. After the meeting, members last night adjourned to Payne's Cafe for refreshments.

Badminton Club Has Social Eve

(Examiner Correspondence.)

MILLBROOK, Dec. 8.—Following the usual evening's play at the Millbrook Garrison Badminton Club on Monday night, the monthly social gathering was enjoyed, the hostesses being Mrs. J. W. Wright and Miss Jean L. Burnham.

The table, in the club room upstairs, was lovely with lace cloth and service of silver, a Christmas atmosphere being introduced by the tiny holly wreaths, silver reindeer, and clusters of silver grapes on the central reflector, which was wreathed on the outer edge with English ivy, and had tall red candles burning in silver holders at its four corners.

Assistants in the service were Miss Thelma Ball, Mrs. F. H. Stinson, and Messrs: Ivan L. H. Graye, Geo. Ellsworth, and H. A. Kerr. The evening was unanimously voted one of the best so far this season for the monthly social occasion.

Re-elected Reeve

KINGSTON, Ont., Dec. 8 (C.P.).—R. A. Hamilton, Frontenac County Clerk, said yesterday he had been advised that A. C. Rhodes had been re-elected Reeve of Palmerston, North and South Cananto Township. It is the only Frontenac Township that holds its election the first week in December.

SPORT SPICE

(By SID FEDER)

NEW YORK, Dec. 8 (AP).—If the Yankees swing any big deal at New Orleans, it'll be for Freddie Hutchinson, the Pacific coast pitching sensation... But so far Seattle's been asking everything but an option on Jake Ruppert's brewery for the kid ...Lou Nova wants Maxie Baer in February, after tangling with Tommy Farr next week, and then will get on Joe Louis' trail.

Be a Catholic university footballer and see the world—Dutch Bergman's lads travelling 2,440 miles this year ...Every baseball man in the business, right down to the Browns' batboy, is rooting for George Weiss, the wonder-man of the Yanks' minor league set-up, to kayo old man pneumonia...Ken Strong, the ex-all America from New York University, hasn't much left but his toe and his grid brains...But he led the American Pro Association this year—and scored only two touchdowns doing it!...Had more than a dozen field goals.

Promoter Mike Jacobs just received plans from the coast about that April heavyweight title fight in San Francisco...It looks as though things are really under way out there...Already have more than 100 G's in the till toward that $250,000 Mike wants them to put up by December 20...And Oklahoma's undefeated football team tossed plenty of black ink on the university's athletic books...One estimate says there'll be a profit of nearly $200,000 to help pay up on the stadium and such.

First winter book odds on the Santa Anita Handicap (via Jim Carroll, St. Louis commissioner) list Seabiscuit and Pompoon co-favorites at 2-3...And even though the bookies don't usually go for fillies in the Kentucky Derby, they're rating Inscoelda, the Missouri-bred stepper, right up there with the other top choices for next spring's blue grass classic.

King Ananda Mahidol, the boy ruler of Siam, enjoyed his first airplane flight at Singapore recently.

43 Names Posted Upon O.H.A. Transfer List

TORONTO, Dec. 8.—(CP)— The following player transfers were announced today by the Ontario Hockey Association executive:

To Collingwood Intermediates—Earl Tracey from Pamour Mines; Greg Coulson from Camp Borden.

To Woodstock Juniors—Frank Kennedy from Barrie.

To Acton Juniors—Russell Brush from Milton; John Goy from Preston; Young Raby from Drayton.

To Port Hope Juniors—James Shaw from Cobourg.

To Lindsay Juniors—Carson Fairbarn from Sutton.

To Arthur Intermediates — Art Whittaker from Toronto Goodyears.

To Midland Intermediates—Clarence Dahmer from Kitchener; Herbert Forbes from Owen Sound.

To Midland Juniors—Ivan Johnson from Parry Sound; Harvey Willis from Kitchener; Harry Dick and Ewen Castle from Port Colborne.

To Belleville—Speedy St. Louis and Cy Barriage from Thorold.

To Port Dover—Gerald Karges from Dunnville.

To Bracebridge—Edward Croucher from Toronto.

To Orangeville — Charles Owen Broyden from Renfrew.

To Glencoe Intermediates—Edward Collins from London.

To Owen Sound Grays—Norman Trust from Niagara Falls; Roy Forrest from Port Dover; Richard Groom from Hamilton; Lloyd Stanley from Peterborough.

To Barrie Colts—Donald Picard from South Porcupine; William Silk from Orangeville; Robert Dixon, Toronto; Harold Mohns and Allan Knapp, students. (The last three have never before played in the O.H.A.)

To Gravenhurst—D. W. McDonald from Sutton; Mac Ogilvie and Austin Hunt, Newmarket.

To Powassan—Ernest Hepburn from Bracebridge; Doug McDonald, Eastern United States League.

To Brantford Lions—Thomas Wilson and William Vinkle from Paris, Ont.

To Seaforth—Norman Hubert and Laurie Harris from Tavistock.

To Owen Sound Trappers—for intermediate "A" and "B" clubs—(four of the following five players are eligible, Owen Sound must name four immediately) — Earl Cooper from Perth; Arnold Smith from Orillia; Norman Dean from Fergus; Fred Smith from Gravenhurst, and Robert Schurr, student at Toronto St. Michael's College last season.

Maranville Out In Harness Again As Albany Senators' Pilot

NEW YORK, Dec. 8—(CP).—Walter James (Rabbit) Maranville, the up-and-down man of baseball who last season lost his job as boss of Montreal Royals has come out of his hole again to tackle the road to baseball prominence, this time as manager of Albany Senators in the Eastern league.

Announcement at the baseball meeting at New Orleans yesterday of Maranville's appointment to Albany for 1939 meant the start of another comeback, at the not-so-tender comeback age of 47, for the shortstop star they wrote off the slate of major league performance in 1926—much too soon as he proved.

Waived out of the majors at that time by Brooklyn Dodgers, he played with Rochester in the International league and bounded back into the big time in 1928 to earn a regular job with St. Louis Cardinals and play in the world series. Later he went back to Boston and managed the club in 1929.

So it was that the rabbit, who had played 15 years of major league ball for Boston, Pittsburgh, Chicago and Brooklyn, re-established himself until a broken leg during Boston Braves' 1934 spring training caused him to cash in his big-time playing chips for good.

True, he tried a second comeback in 1935 with Boston but found the going too tough and in 1936 took a position as player-manager for Elmira of the New York-Penn. league (now the Eastern) where he batted .323 in 123 games and fielded well at second base.

That was where Montreal's big wigs picked him up for the 1937 season. Maranville, nursing big-league managerial ambitions, jumped at the chance to guide the Royals, only to see it fizzle when he became an ex-manager in the middle of last season.

HE'LL LOOK FOR NEW SHIRTS — THE ONE
GIFT THAT PLEASES!

Christmas comes but once a year . . . and it's the logical time to give him a shirt that will please him the whole year through. We have the finest selection of shirts at the right price. They'll solve most difficult gift problems.

•ARROW
•TOOKE
•BRILL
•BALFOUR

1.00 - 1.55
2.00 - 2.50

All Colors—All Patterns—All Sizes

LOUIS GREEN
CLOTHIERS
432 GEORGE ST. TEL. 687

MUSSING UP THE MAPLES

Bill Prest of the Drafting Room league was in fine form last night at Duffus Academy when he headed the parade of bowlers from the C.G.E., Bankers, Quaker Oats, Westclox Office and Automobile leagues. Prest's count was 777. Three others also swung high, M. Caccavella of the Quakers crashed off 755; Gray of the Bankers 716, and Alex Watson of the Motor League 700 even.

The first group of Westclox trundlers gave out Orville Martin's 691, G. Millen 653, Russ Kitchen 638, S. Pammet 631, D. Ackford 463, G. Pakenham 436, V. Martin 445, M. Johnson 472.

Dave Grant's 692 followed Prest in the Drafting Room, F. Hickey 652, S. Valentine 649, M. Metheral 644 and A. Roake 641.

When the Quaker Oats gang finished Caccavella had 755, A. Guerin 652, W. Howes 646, G. Jefford 630, F. Innis 629, P. Henrickson 622 and C. Jensen 604.

The Peterborough Automotive team gave up first place in the Motor League for the first time since the season started when they dropped 6 points to the Chrysler's, 4 pins in the first game saving them from a whitewash. Hudson's stepped into the top position when they held Ford to a tie. Olds took Nash for 6; Buick smothered Pontiac for 8, and Chev put Dodge back in the cellar when they took 6 points out of 8. Ten men bettered the 600 mark: A. Watson 700, E. Robinson 656, E. Nickson 648, R. Wilson 640; V. Fitzgerald 619, G. Copping 611; C. Curtin 609, F. Stanley 605; J. Woods 604, and H. Minton 600.

D. H. Parshall Retains Crown With 49 Wins

COLUMBUS, O., Dec. 8—(AP).—Dr. Hugh M. Parshall, 40-year-old harness owner - trainer - driver, of Urbana, Ill., stood out today for the 10th straight year as the United States pacing and trotting victory king.

Parahall's red, white and blue silks flashed across the line in front 49 times during 1938 — the greatest number of first places racked up by any driver on the hoof-torn ovals.

Back in 1929 "Doc" romped in with 55 victories and no one has caught him since. In his decade of supremacy the Urbana star has chalked up 688 victories, his best year being in 1930 when he earned 76 first places. His toughest season was in 1935, but even then his 46 victories put him ahead of the pack.

Elected Bishop

FREDERICTON, Dec. 8.—(CP).—Very Rev. W. H. Moorhead, Dean of Fredericton since 1936, yesterday was elected the Fourth Bishop of the Fredericton Diocese of the Church of England. He succeeded Most Rev. J. A. Richardson, Archbishop of Fredericton and Metropolitan of the Ecclesiastical Province of Canada, who died early in October. He was elected on the fifth ballot of 182 delegates.

Escape Sunken Car

IROQUOIS, Ont., Dec. 8—(CP).—T. Keith Strader and W. Monpetit of this Grenville-Dundas county town escaped from their submerged automobile last night when it plunged into the canal here after Strader lost control of the machine.

FOR EVERY MAN FROM 16 TO 60

Give either of these smart Gillette Gift Sets and you're sure of a double vote of thanks

WHY spend tedious hours shopping when you can please any man with one of these practical Gillette Gift Sets! If he's old enough to smoke or wield a razor here's the perfect answer at the price you want to pay. Your nearest dealer is displaying both of these outstanding values now. See them! And remember, either one will prove useful for a long, long time to come!

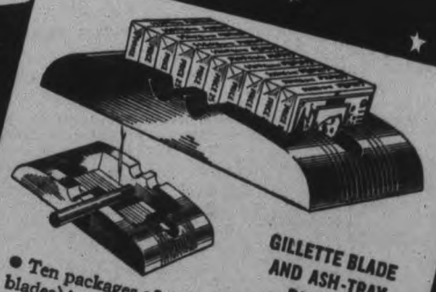

GILLETTE BLADE AND ASH-TRAY PACKAGE

• Ten packages of 5 Blue Gillette Blades (50 blades) in a handsome Bakelite ash-tray. You may select ash-tray from assortment of three beautiful colors. Won't mar furniture. Just the thing for home or office. And the ash-tray is free. You pay only for the blades $2.50

GILLETTE "CIGARETTE CASE" GIFT PACKAGE

• Rich looking! Moulded DUREZ Cigarette Case containing 50 Blue Gillette Blades (5 packages 10's). Case will hold 20 cigarettes with blades removed. You pay for the blades alone—get two useful gifts for the price of one! $2.50

Gillette RAZORS AND BLADES

NOTED CANADIAN SPORTS PROMOTER DIES IN NEW ORLEANS

Chief Sponsor Of Canadiens In Balmy Days

MONTREAL, Dec. 8—(CP)—Death in New Orleans Wednesday of "Joe" Cattarinich removed from the Canadian sports world one of the outstanding promoters. It brought to a close the career of a man who started with little and built a modest fortune.

It was back in 1920 that Cattarinich and his partner, Leo Dandurand, obtained with Louis Letourneau the interest in Delorimier Park, Montreal race track now abandoned. The park was old and finally was dismantled. But it gave Leo and "Catt" the start in a campaign which finally gave them ownership of several outstanding tracks and other sport ventures.

One of the promotions for which Cattarinich was best known to the public was his support of the Canadien hockey club which introduced to the National Hockey League such players as the peerless Howie Morenz, Aurel Joliat, Albert "Battleship" Leduc, George Hainsworth—all of whom have passed from the bigtime picture—the Mantha brothers and little Johnny Gagnon.

Was 57 Years

Cattarinich, who was 57, suffered a heart attack while under the anaesthetic for an eye operation.

He was in this city in connection with his racetrack interests. In addition to his Canadian holdings, Cattarinich was part owner of the New Orleans, Collinsville and Aurora (Ill.) tracks.

He was born in Quebec of Italian and French-Canadian parentage and nearly 30 years ago formed a partnership with Leo Dandurand which soon won a dominant position in the field of sports promotion.

The partners were the chief backers of Montreal Canadiens during the Morenz era, when the Flying Frenchmen won recognition as the most colorful team in the National Hockey League.

In 1901 he married Miss Emelda Veermette and they had two daughters.

Ace Lacrosser

Prior to his financial interest in sport, Joe earned himself a reputation as one of the best lacrosse defencemen in Canada. That was the game holding his main interest and he and his partner were credited with introducing box lacrosse to Canada. He also played goal with several hockey teams.

Once Joe completed his personal participation in sport he became more of a legend to sports followers. They came to know less and less of the man himself because of his taciturnity which brought him the sobriquet of "Silent Joe." It was only when they read brief newspaper announcements that they learned he was gradually acquiring one of the greatest holdings of any one man in various race tracks.

Big Stockholder

At one time, he was the greatest stock holder in the rich Arlington Park, partially owned by Major Fredrick McLaughlin, present owner of Chicago Black Hawks in the N.H.L. He also held interests in many other parks, most important of which was Fair Grounds at New Orleans, where he died while undergoing an eye operation. For the last three years or so he has been in ill health and lately had been suffering from eye trouble A few months ago he found it hard to recognize any one by sight.

Cattarinich was president of the Province of Quebec Racing Association. That was one of the few association offices he ever held, though he was affiliated with everything else from strong-man contests to dog racing, walkathons and professional baseball.

Battle Array of Winnipeg Blue Bombers, Western Canada's Hopes For Canadian Grid Crown

Lined up in battle array are Winnipeg Blue Bombers, rugby champions of Western Canada, who meet Toronto Argonauts in Toronto on Saturday in the annual battle for Dominion honors. The Bombers, coached by Reg. Threlfall, are putting in a week's practice session at Appleby College, Oakville, Ont., not far from Toronto, where they are rearranging their plays to conform with the eastern and C.R.U. regulations, after playing all season under their own code in the Western Conference. This is the way they will appear when they line up for the first scrimmage in the battle for the Grey Cup. The front line is the same that faced Argos in last year's final with the exception of Marquardt Gainor, middle wing, and Mel Wilson, snap. Last year Bert Oja held down Gainor's berth, with Lou Adelman doing the snapping. On the backfield, Bill Boivin and Andy Bieber, the two Winnipeg youngsters are newcomers to the team that was barely nosed out by a 4-3 count last December.

Galento Kayos Thomas In 9th Round

ST. LOUIS, Dec. 8.—(AP)—Beer guzzling Tony Galento set up renewed howls today for a chance at "that bum," Joe Louis, heavyweight champion of the world.

That was despite "the toughest fight I ever had," last night's knockout victory over Otis Thomas, rising young Chicago negro, in the ninth round of their scheduled 12-rounder.

"Two-ton" Tony almost lost to Thomas on fouls. Three rounds went to the Negro on low blows from Tonys sledge-like fists—the first, seventh and eighth.

Referee Walter Heisner held up a warning finger in the seventh, and halted the bout in the eighth, threatening to award it to Thomas. Tony Tomacci, the Negro's trainer, said Thomas would continue, but that a fourth unethical punch would not be forgiven.

A tremendous left hook to the solar plexus sent Thomas down after one minute and 35 seconds of the ninth. He was counted out on one knee. Galento weighed 227 to Thomas' 208.

Max Baer will be Tony's next major opponent, Matchmaker J. Jacobs confided. Galento has signed to meet the former champion Feb. 21 in Atlantic City, he said.

LONDON—(CP).—The King has entered many horses for classic races of 1940, including the Derby, Oaks, Two Thousand Guineas, One Thousand Guineas and the St. Leger.

Argos Get 5 Men On All Star Outfit; Ottawa Features 2nd Squad; Stirling Is Ace Of The Season

By Sydney Gruson
(Canadian Press Staff Writer.)

TORONTO, Dec. 8 (CP).—It has been several seasons since eastern football observers have been taken with one team as they are with the 1938 edition of Toronto Argonauts turned out by Lew Hayman.

Slow to warm to the club, observers watched them become better each time out until they reached a peak in drubbing Sarnia Imperials 25-8 for the eastern championship last Saturday. Argos will enter the national final against Winnipeg Blue Bombers here Saturday with five of their regulars on the all-eastern team.

Sports writers and coaches, 25 altogether, selected the team with an alternate 12 for The Canadian Press, which announced the selections last night. The Interprovincial Union placed seven men on tht first team, the Ontario Union getting four spots and the Intercollegiate one.

Five Ottawans dominate the alternate team which has such stars as Ernie Hempey, Murray Griffin and Bob Isbister, selected by many as good enough for the first team.

Ted Morris, Art West, Annis Stukus, Wes. Cutler and Bernie Thornton were picked from the Argo team for all-star recognition. Cutler and West, outstanding in their respective outside and half positions all season, were second only to Hugh (Bummer) Stirling of Sarnia for the leading individual vote.

The Bummer, a 200-pound kicking, passing and plunging back, was given 24 votes. Such recognition was tantamount to being selected as the outstanding player of the season over stars like West, Dave Sprague, Cutler and Griffin. Stirling was held in the same high regard last season when he drew 23 of a possible 24 votes.

Ottawa's representatives on the first team were Sprague, chosen for the sixth time in seven years as a middle, and the giant Tiny Herman. Bob Reid of Toronto Balmy Beach, a rising star, was named to the other inside position with Herman, while Mike Clawson of Sarnia got the call over Bunny Wadsworth as the second middle.

Completing the first team, George Willis of University of Western Ontario got ranking recognition for the college union for the first time in two years by winning the snapback job over such established centres as Curly Moynahan and Dave Ryan.

Following is the complete vote for first and second teams, by positions:

First Team (25 Ballots):

Flying Wing.—Morris, Argos, 9; Hempey, Nationals, 8; Ferraro, Nations, 5; Hamilton, McGill, 1.

Halves (2).—West, Argos, 20; Ferraro, Nations, 10; Stirling, Sarnia, 8; Isbister, Argos, 5; Westman, McGill, 3; Faust, Western, 1; Tommy, Ottawa, 1; Louckes, Peterborough, 1; Griffin, Ottawa, 1.

Half (secondary defence).—Stirling, Sarnia, 16; Griffin, Ottawa, 5; Ferraro, Nationals, 3; Westman, McGill, 1.

Quarterback.—A, Stukus, Argos, 11; Box, Beaches, 9; Perowne, McGill, 4; Barnabe, Nationals, 1.

Snap.—Willis, Western, 9; Moynahan, Ottawa, 7; Ryan, Nationals, 6; Living, Sarnia, 1; Hees, Argos, 1; Hendrie, Peterborough, 1.

Insides (2).—Herman, Ottawa, 17; Reid, Beaches, 6; Fraser, Ottawa, 6; Hempey, Nationals, 4; Clawson, Sarnia, 3;; Anton, McGill, 2; Fleming, Nationals, 2; Wadsworth, Ottawa, 2; Ryan, Nationals, 1; Staughton, Argos, 1; Trepanier, Sarnia, 1; Palmer, Argos, 1; Sirdevan, Toronto, 1; Conlin, Queen's, 1; P. Butler, Sarnia, 1; Burns, Nats., 1.

Middles (2).—Sprague, Ottawa, 14; Wadsworth, Ottawa, 10; Clawson, Sarnia, 10; Burns, Nationals, 9; Anton, McGill, 5; Evans, Argos, 1; Hempey, Nationals, 1.

Outsides (2).—Cutler, Argos, 20; Thornton, Argos, 10; Reynolds, Beaches, 7; McCarthy, Ottawa, 6; Burton, Nationals, 3; Hall, McGill, 2; Holden, Toronto, 1; Perley, Ottawa, 1.

Second Team (24 Ballots):

Flying Wing.—Morris, Argos, 11; Hempey, Nationals, 1; Golab, Sarnia, 3; Ferraro, Nationals, 2; Isbister, Argos, 1.

Halves (2).—Westman, McGill, 11; Isbister, Argos, 10; Fause, Western, 6; West, Argos, 5; Ferraro, Nationals, 4; Tommy, Ottawa, 3; Thompson, Beaches, 3; Golab, Sarnia, 2; Griffin, Ottawa, 1; Hedgewick, Sarnia, 1; Whitaker, Hamilton, 1; Perowne, McGill, 1.

Half (secondary defence).—Griffin, Ottawa, 14; Farmer, Western, 2; Box, Beaches, 2; Westman, McGill, 1; Hempey, Nationals, 1; Seymour, Beaches, 1; Isbister, Argos, 1; Ferraro, Nationals, 1; Morris, Argos, 1.

Quarterback—Box, Beaches, 8; Perowne, McGill, 7; A. Stukus, Argos, 4; B. Stukus, Argos, 3; Whitaker, Hamilton, 1; Griffin, Ottawa, 1.

Snap—Willis, Western, 9; Moynahan, Ottawa, 7; Living, Sarnia, 4; Ryan, Nationals, 3; Hees, Argos, 1.

Insides (2)—Reid, Beaches, 8; Fleming, Nationals, 8; Fraser, Ottawa, 7; Conlin, Queen's, 5; Sirdevan, Toronto, 5; Herman, Ottawa, 3; Staughton, Argos, 2; Evans, Argos, 2; Palmer, Argos, 2; Ruschin, McGill, 1; Brown, Cubs, 1; Wadsworth, Ottawa, 1; D. Sprague, Ottawa, 1; P. Butler, Sarnia, 1; Ryan, Nationals, 1.

Middles (2)—Burns, Nationals, 14; Anton, McGill, 9; Clawson, Sarnia, 8; Wadsworth, Ottawa, 7; D. Sprague, Ottawa, 5; Evans, Argos, 1; Casson, Beaches, 1; G. Sprague, Queen's, 1; Staughton, Argos, 1; Shields, Peterborough, 1.

Outsides (2)—Thornton, Argos, 13; Reynolds, Beaches, 8; McCarthy, Ottawa, 7; Burton, Nationals, 6; Hall, McGill, 5; Cutler, Argos, 5; Morris, Sarnia, 3; Kent, Western, 1.

Virginia Back Wins The Furlined Nose Guard For Season's Goofiest Performance

NEW YORK, Dec. 8 (A.P.). — Upon sober reflection, the Associated Press has decided to make its annual award of a fur-lined nose guard for the season's "oddest" football performance to a nameless but spirited member of the West Virginia University backfield.

There were plenty of others that rated high, and for a time it looked as though Referee John Getchell, who got seriously mixed up in the Notre Dame-Carnegie Tech game, might force our mountaineer hero to a photo finish for the prized trophy. But there was a dream-like quality to the tableau at Morgantown that finally swayed the judges.

The nomination was made by members of the Michigan State team, who, like all the others, were asked to name their goofiest memory of the dying campaign. They told it thus:

"When a West Virginia backfield player in our game at Morgantown apparently overheard a derogatory remark from the stands, he raced off the field during play, dashed into the stands in search of his critic, swatted him ,took a poke at a policeman on his way back, and continued play without remark."

Getchell, the runner-up, will, of course, be remembered as the luckless arbiter who told the Carnegie Tech quarterback it was third down, when it was, in fact, fourth down. Notre Dame promptly took over the ball and scored the touchdown that deprived the Tartants of an undefeated season. Getchell at least qualified hands-down as the season's "goat."

Hockey Record

Standing and Results

INTERNATIONAL-AMERICAN.

Western Section.

	P	W	L	T	F	A	Pts.
Hershey	14	10	4	0	42	27	20
Syracuse	14	6	6	2	35	34	14
Cleveland	12	4	6	2	34	34	10
Pittsburg	14	4	10	0	33	45	8

Eastern Section.

Philadelphia	12	9	3	0	70	41	18
Providence	15	8	5	2	36	36	18
Springfield	14	5	8	1	33	51	11
New Haven	13	4	8	1	36	51	9

Philadelphia 7, Springfield 2.
Hershey 3, Pittsburg 2.
New Haven 5, Providence 0.

Future Games.

Wednesday—New Haven at Providence; Springfield at Philadelphia; Hershey at Pittsburg.

Saturday—Syracuse at Pittsburg; Providence at Springfield; New Haven at Philadelphia; Hershey at Cleveland.

Sunday—Cleveland at Syracuse; Philadelphia at New Haven; Springfield at Providence.

AMERICAN ASSOCIATION.

Minneapolis 12, St. Paul 5.

MICHIGAN-ONTARIO.

London 5, Detroit McL. 2.
Chatham 4, Windsor 4.

QUEBEC SENIOR.

Concordia 6, Verdun 3.
McGill 3, Quebec Aces 1.

ALBERTA SENIOR.

t-Lethbridge 4, Olds 3.
t-Played Tuesday.

BRITISH NATIONAL LEAGUE.

Harringay Grew 4, Streatham 0.
T-Harr. Rangers 5, Wembley L. 3.

KINGSTON CITY JUNIOR.

Perth 14, Kingston C.V.I. 0.

U.S. EASTERN AMATEUR

Baltimore 3, N.Y. Rovers 2.

SPORTSMEN'S PATRIOTIC ASSOCIATION

(Final)

St. Michael's College 10, Toronto Marlboros 4.
(St. Michael's wins title).

Wrestling

(By The Associated Press)

Harrisburg, Pa. — Len Hall, 224, Oakland, Calif., defeated Chief Little Wolf, 218, Trinidad, Colo., 33:10.

Pittsburgh — Danno O'Mahoney, 238, Ireland, pinned Ruddy Dusek, 218, Omaha, 30:49.

Newark, N.J.—Maurice La Chappelle, 193, France, defeated Karol Krauser, 200, Poland, 1:05:10.

MOURNS BAD BREAKS

CAPE TOWN—(CP).—Returning to life in his homeland of South Africa, Ben Foord, former British and Empire heavyweight champion, says he was "fed up with England" where he had some bad breaks inside and outside the ring

Five-Hour Session Fails To Decide Gainor's Fate With Bombers; Depends On University Intentions

TORONTO, Dec. 8 — (CP).—The committee-room battle to decide Martin Gainor's eligibility for the Canadian football championship final Saturday has advanced another stage with the Winnipeg middle's status still not definitely decided.

A five-hour meeting of the Canadian Rugby Union executive ended early today with a statement officials of Winnipeg Blue Bombers had been asked to furnish the C.R.U. with certain assurances regarding Gainor's stay at the University of North Dakota this year. Until they have been furnished, the executive decided to withhold a decision.

Specifically, the statement said the C.R.U. wanted satisfactory assurance that Gainor "has established his continuous residence in Canada by reason of a position he has been promised as a physical director and that his absence from Canada was to finish his course and obtain the necessary qualifications to accept that position."

Gainor was ruled ineligible by the C.R.U. Sunday because he spent part of 1938 at the University of North Dakota, his Alma Mater, where he completed a course qualifying him for a physical instructor's job at a Winnipeg high school. The C.R.U. residence rule specifies a player must be a continuous resident of Canada for one year prior to Oct. 1 of the playing year.

Big Shots Present

At the request of Winnipeg officials the case was re-opened at the special meeting last night, attended by President George Ballard of Hamilton, Ont., John DeGruchy, third vice-president, W. C. Foulds, chairman of the rules committee, and secretary R. W. (Bobby) Hewitson. President Les Isard and manager Joe Ryan of Blue Bombers attended long enough to present their argument, then left.

C.R.U. executives said Gainor would be declared eligible for the final against Toronto Argonauts if, and when, the Winnipeg officials gave satisfactory assurance that the position was available to Gainor providing he had the necessary university degree.

Apparently an aftermath to the Gainor trouble, and presaging another battle of words for the life of the intersectional final, the C.R.U. statement added, without amplification:

The East-West Playoffs

"The meeting gave definite instructions to the secretary (Bobby Hewitson) to place on the agenda for the next annual meeting of the C.R.U. the matter of continuing or discontinuing East-West playoffs.

"Several members definitely took the stand that such games were not feasible in view of the fact that differences exist in the east and in the west regarding the matter of United States players coming to Canada."

Ryan's comment on this was: "It is the privilege of any member of the executive to suggest matters to be put on the agenda."

Agitation for elimination of the national final has cropped up several times in the last few seasons. It came to a head at the C.R.U.'s annual meeting last year when Western delegates succeeded after a long fight in hoisting until 1940 a resolution that would have ended the finals, if passed.

WALES SUFFERS LOSS

CARDIFF, Wales—(CP).—Vivian Jenkins, Welsh international rugby fullback, broke his thumb in a recent accident and will be out of the game for several weeks.

WON 2,427 RACES

DERBY, England—(CP).—When Gordon Richards piloted his 200th winner of the racing season the other day, it was the fifth year he passed the 200 mark. In his 18 years in the saddle he has won 2,427 races.

Remember When—

Stanley (Bucky) Harris was appointed player-manager of Detroit Tigers in the American Baseball League seven years ago today. He was given a one-year contract but stayed with the Bengals until 1933 when Mickey Cochrane replaced him. Del Baker now pilots the Tigers.

Fights

(By The Associated Press)

St. Louis — Tony Galento, 227, Orange, N.J., knocked out Otis Thomas, 208, Chicago (9).

Chicago — Leoni Efrati, 129¾, Italy, outpointed Frankie Covelli, 129, Brooklyn, (10).

Corpus Christi, Tex. — Frankie Hughes, 145, Terre Haute, Ind., outpointed Billy Deeg, 145, San Antonio, (10).

"By Popular Request"
We Are Inaugurating
Club Dancings
at
Elite Court
Commencing
Friday, Dec. 9th
Admission 25c
Dancing Free
Table Reservations if desired. Telephone 7

RADIO PROGRAMS

The programs listed are printed as issued by the stations and are subject to change.

Thursday

(Afternoon E.S.T.)

4.45 P.M.
Girl Alone (NBC) WBEN
Lend Me Your Ears, CBL
Matinee Promenade, WABC
Santa Claus Program, CFRB

5.00 P.M.
Let's Pretend, WABC
Dick Tracy, WEAF

5.15 P.M.
Behind the Scenes in Sports, WJZ
Your Family, WEAF

5.30 P.M.
Don Winslow of Navy, WJZ
Jack Armstrong, WEAF
Wills Commentator, CFRB

5.45 P.M.
Tom Mix, Straight Shooters, WHAM
Little Orphan Annie, WBEN
Jimmy Allen, CBL

(Evening E.S.T.)

6.00 Evening
Musical Interlude, CFRB
Cloutire's Orchestra, WJZ
Swing Club, CBL

6.15 P.M.
Howie Wing, WABC
News Bulletin, CBL
Beverley Lane, WJZ

6.30 P.M.
To-day with Bob Trout, WABC
First Prize Drama, WJZ

6.45 P.M.
Lowell Thomas (NBC) CBL
Eugene Conley, WEAF
Sweetheart Time, WABC

7.00 P.M.
Amos 'n' Andy (NBC) CBL
Easy Aces, WJZ

7.15 P.M.
A Trip Through Doll Factory, WOR
Vocal Varieties, WBEN
Lost Persons (NBC) WJZ
Doris Rhodes, WABC

7.30 P.M.
Don't You Believe It, WOR
Joe Penner, WABC
All-Star Revue, WEAF

7.45 P.M.
Inside of Sports, WOR
Hobby Horses, CBL

8.00 P.M.
Rudy Vallee's Orch., WBEN
Kate Smith, WABC
The Green Hornet, drama, WOR
Montreal Symphony, CBL
Interesting Neighbors, WJZ

8.30 P.M.
Granslam Revue, KDKA
International Conference Program, WJZ

9.00 P.M.
Bowes' Amateurs (CBS) CFRB
Good News of 1939, CBL
Don't You Believe It, WGN

9.30 P.M.
History Repeats Itself, WGN
We Want Touchdown, WOR
Town Meeting of Air, WJZ

10.00 P.M.
Columbia Workshop, WABC
Kraft Music Hall (NBC), CBL
Concert Revue, WOR

10.30 P.M.
Americans at Work, WABC
People I Have Known, WJZ
Let's Disagree, CFRB

11.00 P.M.
Gliding Swing, WEAF
Newscast, CBL

11.15 P.M.
Introducing To-night, CBL
Courtney's Orchestra, WEAF

11.30 P.M.
Horace Lapp's Orch., CBL
Himber's Orchestra, WEAF

12 P.M.
Savitt's Orchestra, WEAF
Theatre Time, CBL
Ramo's Orchestra, WJZ
Sammy Kay's Orch., WABC

Friday

(Morning E.S.T.)

8.30 A.M.
Swing Serenade, WJZ
Do You Remember? CBL

8.45 A.M.
Morning Devotions, CBL

9.00 A.M.
The Band Goes to Town, WEAF
Breakfast Club (NBC) CBL
Richard Maxwell, CFRB

9.15 A.M.
Woman of To-morrow, WJZ
Family Man, WEAF

9.30 A.M.
Get Thin to Music, WOR
Happy Jack, CBL
Kidoodlers, WJZ

9.45 A.M.
Wife Savers, WEAF
Sally Work, WBEN
Brick Holton, WJZ

10.00 A.M.
Mrs. Wiggs (NBC) CBL
Pretty Kitty Kelly (CBS) WOR
Houseboat Hannah, WHAM
Story of the Month, WJZ

10.15 A.M.
Myrt and Marge, WABC
News for Women, CFRB
John's Other Wife (NBC), CBL
Jane Arden, WJZ

10.30 A.M.
Ralph Blaine, WJZ
Just Plain Bill (NBC) CBL

10.45 A.M.
Woman in White (NBC), WBEN
Central Cities, WJZ
Stepmother, WGR

11.00 A.M.
Mary Marlin (NBC) W HAM
David Harum (NBC) WBEN
Reminiscing, CFRB

11.15 A.M.
Vic and Sade, WJZ
Scattergood Bains, WABC
Lorenzo Jones (CBS) WBEN

11.30 A.M.
Monica Mugans, CBL
Big Sister (CBS) CFRB
Young Widder Brown, WEAF
Pepper Young (NBC) WHAM

11.45 A.M.
Road of Life (NBC) WBEN
Most of Life (NBC) WHAM

(Afternoon E.S.T.)

12.00 NOON
Margaret McBride, WABC
The Balladeer (NBC), CBL

12.15 P.M.
The O'Neills, WBEN
Nancy James, WABC

12.30 P.M.
Romance of Helen Trent, WJR
Checkerboard Time, CBL

12.45 P.M.
Our Gal Sunday, WJR
Toronto Trio, CBL

1.00 P.M.
The Happy Gang, CBL
Men of the West, WEAF

1.15 P.M.
Let's Talk It Over, WBEN
Life Can Be Beautiful, WGR

1.30 P.M.
Peables Takes Charge, WJZ
Dean and Austin, CBL

1.45 P.M.
This Day Is Ours, WJR
Four of Us, CBL
Voice of Experience, WOR

2.00 P.M.
Music Appreciation, CBL
Irene Beasley, WABC
Betty and Bob, WHAM
To be announced, CFRB

2.15 P.M.
Al Bernard's Minstrels, WABC
Grimm's Daughter, WHAM

2.30 P.M.
Valiant Lady, WBEN
School of the Air, CFRB

2.45 P.M.
Betty Crocker, WEAF
Fitzgerald & Co., WOR

3.00 P.M.
Swingtime Trio, WJZ
Mary Marlin (NBC) WBEN
Marine Band, WABC

3.30 P.M.
Pepper Young (NBC) WBEN
Chamber Orchestra, CFRB

3.45 P.M.
Guiding Light (NBC) WBEN
Between Book-ends, WJZ

4.00 P.M.
Backstage Wife, WEAF
Club Matinee, CBL
Eton Boys, WOR
Stage Relief Program, WABC

4.15 P.M.
Stella Dallas, WEAF
Continental Rhapsody, WABC

4.30 P.M.
Vic and Sade, CFRB
Girl Meets Boy, WGN

Radio Log

CANADIAN CORPORATION

	M.	Kc.
CBL	357	840
CKCL	517	580
CBM		1050
CBO		880

COLUMBIA SYSTEM

WABC	349	860
CFRB	435	690
WJR	400	750
WGR	545	550

MUTUAL SYSTEM

WOR	422	710
WLW	428	700
WGN	416	720

NATIONAL (Blue Network)

WJZ	295	760
WHAM	261	1150

NATIONAL (Red Network)

WEAF	454	660
CBL	357	840

Regent
TO-DAY AND FRIDAY
DOUBLE FEATURE
TERROR STRIKES THE BIG TOP!
2.30 - 7.00
8.30
THE SHADOW
RITA HAYWORTH
CHARLES QUIGLEY
Feature No. 2
"Paid To Dance"
Special Short Feature—"RUBINOFF AND HIS VIOLIN"

CAPITOL
GAY ROMANCE
... as Judy and Freddie play Cupid in Katharine Brush's grand heart story!
Hear Judy Sing Swing Hit Tunes!
Fri. & Sat. 2.30-7.00 & 9.00
JUDY GARLAND · FREDDIE BARTHOLOMEW
In Metro-Goldwyn-Mayer's
LISTEN DARLING
MARY ASTOR · WALTER PIDGEON
—Also Great Surrounding Show—
"CAPITOL NEWS" - "CAPTAIN & KIDS Cartoon"
"PARIS ON PARADE" (A Fitzpatrick Travel Talk in Color)
"THINK IT OVER"
(Another of the Popular "Crime Doesn't Pay" Series)
Ends To-night, 7.00 & 9.00
Tyrone Power
Loretta Young
Anna Bella
—in— "SUEZ"
Revival To-night
(After 2nd Show)
Ritz Bros.
Tony Martin, Joan Davis
—in—
'Life Begins in College'

Fish And Game Revenue Placed In Consolidated Fund Sportsmen Of District Told

Members of the Peterborough Fish and Game Association holding their annual meeting Wednesday night heard one of their number protest that the Ontario government has appropriated to its consolidated revenue fund more than $300,000 received from the sale of licenses this year.

James Gravestock of Lindsay made the protest, claiming that such funds should have been returned to the department of game and fisheries for expenditure in restocking waters with fish. Wilbert Fee, of Fee's Landing said he had returned to the government more than $600 from sale of licenses this year, and claimed that thousands of dollars had been secured by the government from Peterborough and district. In spite of that, he said, nothing of a concrete nature is being done to maintain good fishing in the Kawartha district. Members of the association were aware of the appropriation, published in the annual statement, but were opposed to its continuance.

Mr. Gravestock issued a challenge to the department of game and fisheries, offering to pay the expenses of an independent investigator to go to the State of Minnesota in order to prove to the government of this country that maskinonge can be raised to maturity in captivity.

The Ontario department claims, he said, that lunge cannot be raised economically past the fry stage. He claimed that in Minnesota at least 100,000 lunge had been raised to full growth. If his statement should prove true, he felt the government should pay the expenses of the investigator, while he was willing to bear the cost should he be proven wrong.

The criticism of the meeting was directed at the government and not at the department of game and fisheries. Mr. Gravestock paid tribute to the deputy minister, D. J. Taylor, and Chief Biologist Mackay, and Chief Hatchery Officer Macleod. These men hold the respect of all outdoor sportsmen in Ontario, he said, claiming their work is receiving a set-back because the department has been robbed of revenues it should have received and that it requires to run efficiently.

The association decided to make immediate efforts to unite all fish and game associations in the Kawartha lakes' district with the possibility of re-establishing maskinonge fishing in this district and taking the matter up with the Minister and Deputy Minister at Queen's Park at an early date, urging upon the department the seriousness of the matter to this area in relation to tourist trade.

The meeting was of the unanimous opinion that small hatcheries spread out at strategic points throughout the district could restock the waters of the Kawartha lakes at little expense. Members criticised the present method of transporting spawn from Pigeon lake to Belleville to be hatched, and then returning the fry to this district.

Fred Marshall Re-Elected

Fred C. Marshall was returned by acclamation as president of the association for this second term. Others named to the leadership of the organization were Clinton Heath, 1st vice-president; Wallace Harvey, 2nd vice-president; Stan Shields, secretary-treasurer. Members of the executive included the following: J. Geraghty, Chris Graham, A. R. Kennedy, Charles Kingan, E. A. Outram, H. R. Scott. The entire masthead of the association was reduced from twenty-five to ten members this year.

The association passed two resolutions that will be forwarded to the provincial government for their consideration. One requested that the fishing season for bass and maskinonge be not opened until July 1. The present law permits lunge fishing now as early as June 20, with the bass season opening on July 1. One argument members of the association advanced in favor of opening the fishing for both fish at the same time, was that no fisherman can avoid hooking a bass when he is fishing for lunge.

The other resolution asked that fishing for pickerel from boats with natural bait in the Kawartha lakes and in Rice Lake be not permitted until the opening of the bass and lunge seasons.

The annual meeting of the association followed a banquet in the Legion hall, at which about seventy members and friends were present. A brief program was presented following the dinner and before adjournment to the auditorium. Morley Plunkett led a brief period of community singing. J. J. Duffus, M.P., spoke, congratulating the association on its work in preserving wild life. The government could undertake no enterprise that would be so important as the conservation of wild life, he said, because of its bearing on tourist trade. "Tourist trade is rapidly becoming Canada's biggest industry," he said. "Every person in the country down to the boy who shines your shoes or sells you your newspaper gets something out of the tourist trade."

Visitors Welcomed

Ald. R. M. Cotton, representing Mayor Hamilton, welcomed visitors to the city at the opening of the annual meeting in the auditorium, and lauded the association for its conservation work.

A suggestion that this province should be zoned north and south instead of east and west during the duck shooting season was made by Sid Black, in the course of a report on wild birds. He criticised the method now employed, by which the season opened at Rice Lake some time later than in the western part of the district. He said there were more ducks this year than for many years, but that they were harder to shoot. One reason for this, he volunteered, was that grain fields had been continually flooded and ducks had fed there in place of on the lakes. Far more hunters shooting this year he cited for another reason. Wallace Harvey, reporting on big game, found they were "fairly plentiful." He dismissed the subject of hunting with dogs with the remark that the present goverenment "is strongly in favour of dogs" and that argument with them about the subject is useless.

Record Membership

Clinton Heath, membership convener, reported the association has 260 members, the highest number in its history. F. C. Marshall paid tribute to Mr. Heath's work, said he has sold more than half the memberships. Secretary-treasurer Stan Shields reported the highest year's take in the history of the organization, receipts totalling $379.62. The association boasts a balance of $206.09 at present.

A new name for the association, the "Kawartha Conservation Association," was proposed in a new set of bylaws and a new constitution, read to the meeting by the secretary. It was not voted on last night. Drawn up by Frank Barrett, Stan Adamson, and F. C. Marshall, it will be voted on at a later date. During election of officers James Gravestock was appointed chairman by Mr. Marshall.

Testifies Before Monopoly Committee

Edsel Ford, president of the Ford Motor Co., is pictured here as he testified before the Federal Monopoly Committee, in Washington. He testified that his firm pursued a virtually wide-open policy with regard to patents, licensing those it owns to other manufacturers when requested to do so, and aiding independent inventors in the production of their own devices, rather than trying to gain control of the inventions.

Miss H. Collins Heads Group

HASTINGS, Dec. 8. — Trinity United Church Young People's Society held their anual meeting for the election of officers on Monday evening.

The following were elected: President, Miss Helen Collins; vice-president, Miss Rhea Preston; secretary, Miss Claudine Hoard; treasurer, Mr. Cecil Oliver; Christian Culture convenor, Mrs. Grant Sine; assistant convenor, Miss Margery Scriver; missionary convenor, Miss Ruby Fleming; assistant, Miss Irene Oliver; Christian Fellowship convenor, Miss Frances Hoard; assistant, Miss Ruth Lucas; Christian Citizenship convenor, Miss Ruby Preston; assistants, Miss Pauline Scriver and Mrs. Alton Thompson; recreation, Mrs. C. M. Baker; assistant, Mr. W. W. Knight; pianist, Miss Margery Scriver; assistant, Miss Elleda Buck and Mrs H. Edwards; worship convenor, Mrs. F. W. Newell.

Following the business a mystery play was introduced which resulted in a debate, "Resolved that the year should have thirteen months instead of twelve." Miss Helen Collins and Mr. Marvin Preston upheld the affirmative side and Miss Jessie Lamb and Miss Rhea Preston upheld the negative side. The debate proved humorous and caused great laughter. Miss Marjorie Scriver, Miss Claudine Hoard and Mrs. H. Edwards were judges and decided in favor of the affirmative side.

Lunch was served and an enjoyable half-hour was enjoyed.

"Work" Role In Play Gets Prince In Jam

NEW YORK, Dec. 8—(CP).—In a huff at his noble colleagues who objected to his playing the role of the Soviet Commissar in the musical comedy, "Leave It To Me," Prince Alexis Obolensky has resigned as president and given up his membership in the Russian Noble Associates, it became known to-day.

While off stage at yesterday's matinee the Prince said: "I hope time will smooth this thing out."

A group of the Noble associates, of which there are 190 members, suggested he had better resign when the play was in Boston, the Prince said. And he did.

"But I would like to say this," he said, "that I am not in sympathy with their point of view. It is not alive. I think people should look forward instead of back."

Under the stage name Alexis Bolan, the Prince has been playing the Commissar nightly, neatly foiling the whimsies of the befuddled United States Ambassador, Alonzo P. Goodhue (Victor Moore), who saved the commissar from assassination by unwittingly shooting to death his lunatic assailant.

It seems the Noblemen regarded this as work. It was not right, they thought, that their president should engage in such a lowly endeavor, and, of all things, accept the part of a Soviet official—a boiling idea to a White Russian.

Baldwin Entertains King

LONDON, Dec. 8.—(CP-Havas). The king was guest of honor last night at a private dinner given by Earl Baldwin at his home. A number of Opposition Members of Parliament were present.

20 Million Boost To National Income Seen If Canada Ran Lottery

MONTREAL, Dec. 8 (CP) — A government-operated lottery would add annually more than $20,000,000 to the national income, enable the undertaking of more public works and would relieve Canada's unemployment problem, Senator Arthur Marcotte of Ponteix, Saskatchewan, said here last night in an address before the Club Canadien.

The senator said Canadians every year spend $15,000,000 on the Irish Sweepstakes. "And if this sum is spent on a lottery which under federal law is illegal," he said, "can you imagine how much more they would spend if a legalized lottery was operated by the government for a purpose which the Canadian people would benefit directly?"

Lottery money was sent to many other countries besides Ireland, while profits of lottery-operation were evidenced by the fact that police court records showed many operators were not discouraged after being penalized.

Senator Marcotte believed tickets in a national lottery could be sold at post offices like "postal notes or money orders."

"This would mean the elimination of fraudulent operators," he said, "as the forging of one of the tickets would become a criminal offence, punishable not by a fine but by a prison term."

Carden Farmers Plan Wolf Hunt

LINDSAY, Dec. 8. — At the General Sessions of the Peace yesterday Donald Mackin of Oshawa, and formerly of Lindsay, was arraigned on the charge of seduction of an 18-year-old Lindsay girl in August last. Appearing before His Honor Judge Coleman of Whitby, who is presiding, the accused pleaded guilty after a Grand Jury had returned a true bill against him.

Wolf Hunt Coming.

Farmers of Carden Township, Victoria County, are organizing a hunt to destroy wolf packs which have become a menace in the district. Ex-Warden McGillivray is behind the movement. A large number of sheep have been destroyed in the township by wolves. Dixon Jewett of Cannington is authority for the statement that wolves have been seen in the vicinity of Cannington, Pefferlaw, and Wilfrid. He believes that the Government will have to increase the bounty on wolves to $20.00. Then the farmers will get out and hunt them down, he declared.

Settled Out of Court.

At a session of the Surrogate Court Thomas Hamilton of Gelert sued E. Dodgwick for a sum of money which, he claimed, was owing to him on the haulage of logs from Minden and Morton's bush to Gelert. However, no contracts were signed. "Why do men do business in this way—no contracts—no receipts. It is one man's word against another. The claim is small, and you better get together and settle the matter." This was done. "In future have a regular contract drawn up," remarked His Honor.

Urges Proper Wills.

"There are too many of these kind of cases. It is to bad that people do not make proper wills," remarked His Honor Judge McGibbon yesterday when hearing a Surrogate Court case in which Alfred Campbell brought action against the estate of the late Colin Campbell of Bolsover. Campbell took over maangement of a ranch owned by his father on the assumption that he would be willed the property. The son kept up the repair of buildings. With the death of Colin Campbell, however, it was discovered that the ranch was not left to Alfred Campbell. Written arguments will be handed in by the counsel representing the parties interested.

CAVAN

Mrs. F. B. Carley of Bolton visited her son Oakley and Mrs. Carley over the week-end.

Mr. and Mrs. J. Coulter and family of Lindsay visited Mrs. Keegan on Sunday.

Eye For Sale

Because he needs the money to support his wife and their 12-year-old daughter, Wilbur F. H. Radeline, 36-year-old $13-a-week truck driver of Los Angeles, has offered to sell one perfecty good medium blue eye for $1,500. Radeline points to the eye he is willing to sell.

Town Douses Lights On Full Moon As Economy Move

Woburn, Mass., Dec. 8 (AP) IF THERE'S a full moon, Woburn doesn't need street lights. That's Mayor William Kane's new rule to save money, he put it into effect last night, telephoning electric plant officials to "put 'em out." Officially, his explanation was that the combination of street light and full moon caused a glare hazardous to motorists.

Farmers Resumed Fall Plowing

(Examiner Correspondence.)

HASTINGS, Dec. 8.— A truck loaded to capacity with Christmas trees and parked on the main street here last night provided a striking contrast to reports from the rural section of this district. Farmers have resumed fall plowing operations and it was very much in evidence, so stated J. L. Doherty of this town. He had returned from a business visit in Seymour township yesterday where he said a good many farmers had started to plow following the freeze-up. Herman Johnston, Percy township, was also out with his plow yesterday.

Brought Shovels Along.

Clarence Battler, Kitchener truck driver, arrived here last night prepared for any emergency with snow shovels but there was no snow to be seen. When he left Kitchener in the morning, snow was falling heavily and he said he expected to find it in large quantities here, from previous experiences.

Indicted On Smuggling Charges

Albert N. Chapereau, self-styled attache of the Nicaraguan Consulate, LEFT, and Mrs. Elma N. Lauer, RIGHT, wife of a New York State Supreme Court judge, have been indicted on charges of having smuggled approximately $1,800 worth of goods into the United States.

Wrist Dislocated.

Vernon McMillan, young son of Mr. and Mrs. John McMillan, suffered a dislocated wrist Monday at school when a chum accidentally knocked him off a high fence.

Taken To Hospital.

James Fairman, 4, son of Mr. and Mrs. Howard Fairman, was removed to Cobourg hospital yesterday, where he was operated on for appendicitis. He is reported improving.

Elliott's
REXALL DRUG STORE

Shop early for best selection from our large assortment of Christmas gifts.

GIFTS
Cutex Sets
35c 50c 1.00 1.50 2.50 4.00 8.50 13.50

Lentheric
Tweed, Shanghai, Miracle, etc.
Colognes 95c, 1.35, 3.00
Perfume .....1.00 to 13.00
Gift Sets for ladies or gentlemen, priced from 1.60 to 10.00

Electric Shavers
Gillette 20.00
Shavemaster 16.75
Schick 13.00
Packard .....8.50 and 13.50
Others at .....4.95 and 11.00

Elizabeth Arden
Beautiful Sets priced from ..
1.75 to 25.00

Helena Rubinstein Toiletries
Beautiful gift boxes, "Bird Cage" Sets, leather kits, etc. Priced from .....
2.00 to 15.00

DRUG SPECIALS
A.S.A. Tablets, 100 for 18c
Alka-Seltzer ....29c and 57c
Bayer's Aspirin.. 22c, 39c, 98c
Anacin 22c, 69c, 98c
Dodd's Kidney Pills 28c
Fellow's Syrup, large 98c
Mason's '49' ..... 39c and 69c
83c Noxzema 59c
25c Prep 15c
75c Jergen's Lotion and Cream Both 43c
69c Hot Water Bottle, Special .....35c; 3 for 1.00

Ovaltine
Special introductory offer. Reg. 40c size. This week only 25c

Yardley Gifts
A large assortment of gifts for ladies and gentlemen. Priced from .....
1.00 to 20.00

MEN'S BRUSH and COMB in Gift Pkg. Reg. 1.00. Special 69c

BRUSH, COMB and MIRROR SETS—Reg. 3.00. Special 1.98

BATH SALTS in Fancy Glass Jars. Reg. 50c. Special 39c

COLOGNES and TOILET WATERS 50c to 5.00
STATIONERY IN GIFT PACKAGE 25c to 3.50

We Serve You Well and Save You Money
PHONE 15 — 393 GEORGE ST. — ELLIOTT'S DRUG STORE — PHONE 15

ACHING COLDS
Relieve Their DISTRESS This Easy, Quick Way!
Don't take chances. Rub on soothing, warming Musterole. Relief quickly follows.
Musterole gets such fine results because it's NOT just a salve. It's a "counter-irritant"—easing, warming, stimulating and penetrating—helpful in quickly relieving local congestion and pain.
Used by millions for 30 years. Recommended by many doctors and nurses. Made in Canada, in three strengths: Regular Strength, Children's (mild), and Extra Strong. Approved by Good Housekeeping Bureau. All druggists, 40¢ each.
MUSTEROLE
BETTER THAN A MUSTARD PLASTER

3 Rousing Breakfast Cheers
QUAKER PUFFED RICE — DELICIOUS
QUAKER CORN FLAKES — CRUNCHY
QUAKER PUFFED WHEAT — CRISP
Order from your grocer Today!
Quick-Energy Cereals ... Flavour Variety for the Whole Family

Dominion
PRE-CHRISTMAS SALE OF QUALITY Foods

CLARK'S TOMATO KETCHUP - 2 12-oz. Btls. .27
CLARK'S SPAGHETTI - 3 16-oz. Tins .25
CLARK'S SOUPS Vegetable—Tomato Scotch Broth—Celery Green Pea—Oxtail 4 10½-oz. Tins .25
CLARK'S BEANS WITH PORK 2 21-oz. Tins .15
Clark's Boiled DINNER 16-oz. Tin .19
Clark's Irish STEW - 15½-oz. Tin .15
Clark's Potted MEATS - ¼'s Tin .10
Ogilvie's Minute OATS - 48-oz. Pkg. .21
Puritan Fruit PUDDING 11-oz. Tin .19
Cleanser CLASSIC Tin .05

CLARK'S TOMATO JUICE
6 10-oz. Tins .25
2 21-oz. Tins .15
2 46-oz. Tins .35

HERSHEY'S COCOA - - - - ½-lb. Tin .13
OLD COLONY MAPLE SYRUP 16-oz. Btl. .25
MAPLE LEAF PURE LARD - - 1-lb. Pkg. .11
HAND PICKED WHITE BEANS 2 lbs. .05
NEW FRAGRANT RICHMELLO COFFEE 1-lb. Pkge. .29

DOMINION GUARANTEED MEATS
Deep Undercut PORTERHOUSE ROAST .25 lb.
Lean and Meaty WING ROAST lb. .23
Very Small Bone Good Oven Roast THICK RIB ROAST .16 lb.
"Partially Boned" BLADE ROAST lb. .15
Economical BONELESS POT ROAST .14 lb.
FRESH PORK BUTTS lb. .21
BONELESS ROUND STEAK ROAST .19 lb.
Sunset Smoked Sliced Layer BACON lb. .25
Pork and Beef SAUSAGE 2 lbs. .29
Fresh COD FILLETS lb. .15
SILVERBRIGHT - SALMON - Centre Cuts lb. .15 — Pieces 2 lbs. .25

• CHOICE FRUITS •
Seedless ORANGES - doz. .23
Large GRAPEFRUIT - 5 for .25
Spy APPLES - - 6 qt. .35
TOMATOES - - lb. .15
Head LETTUCE - - 2 for .15
ONIONS - 10 lb. for .25

FREE DELIVERY
Dominion STORES LIMITED
Special Values Effective Until Dec. 10th.

Lakefield Girls Attend Service Of Communion

(Examiner Correspondence.)

LAKEFIELD, Dec. 8—The 'Teen-age girls' branch of the Women's Auxiliary of St. John's Anglican church attended the early service of Holy Communion held at 8 a.m. on Sunday. Following the service, the group breakfasted at the parish hall with members of the local branch of the A.Y.P.A.

In the evening, eighteen of the girls of the 'Teen-age group attended the evening service when Rev. Mr. Howden's message was directed particularly to the young people of the church.

Rev. Mr. Howden in his sermon, mentioned that the young people, through their faith, should choose the upright path in life, thereby becoming living examples of christianity and missionaries of the church in their own homes and abroad.

New Waiting Room Used First Time

(Examiner Correspondence.)

MILLBROOK, Dec 9.—The initial event to be held in the new community waiting room, generously provided for the village by Mr. F. C. Scott, took place on Saturday when the Women's Association of St. Andrew's church sponsored an afternoon tea and bazaar, the amount realized being something over sixty dollars.

In charge of the nicey-decorated table where fancy work and aprons were for sale, were Mrs. F. L. Edworthy, Mrs. J. McKnight, Mrs. W. H. Barringer and Mrs. H. W. Johnston; at the "Country Store" where vegetables, fresh eggs, baking, etc., found a ready patronage, were Mrs. F. J. Smith Mrs. T. Douglas and Mrs. W. E. Ball.

The fish pond had a variety of many-shaped and intriguing parcels, Mrs. J. H. McKnight looking after the wants of the "fishers." The afternoon tea tables were dainty with lace or linen cloths, and fine china, and each centred with a lighted red candle in silver holders; the tea hostesses were Mrs. W. R. Howard, Mrs. W. C. Fallis, Mrs. W. Barringer and Mrs. H. A. Fallis.

Other assistants included Mrs. J. A. Brown and Mrs. J. W. Hamilton, while the president of the Association, Mrs. P. I. Bentley, had general oversight of the whole event. The large room, heated, lighted, and completely furnished, lent itself particularly well to the tea and sale, and will be used frequently for such occasions throughout the winter months.

Where 18 Died In 'Plane Pyre

First arrivals at the scene of the tragedy are shown standing around the blazing wreckage of the air liner that crashed into the mist-enshrouded side of Mt. Dandenong, Australia, while on its way from Adelaide to Melbourne with fourteen passengers and a crew of four. All aboard died in the crash or the holocaust that followed it. The airliner was the Kyeema, of Australian airlines.

RED CEDAR POPULAR

WINNIPEG—(CP). — Canadian red cedar is becoming popular as a decorative wood in England, H. T. Ripper, British wood-manufacturer who introduced red cedar there, said on a visit here. "We treat it so as to look like old pine panelling," he said.

Power Purchase Wins Approval Millbrook Voters

(Examiner Correspondence.)

MILLBROOK, Dec. 8.—The regular meeting of the municipal council of Millbrook was held on Monday evening with all members except Councillor D. Sheppard present and Reeve W. E. Ball presiding.

The result of the power purchase bylaw vote held on Saturday, December 3, was given by the clerk; for the bylaw, 127; against 27.

J. J. Clarke, relief officer, made report of relief dispensed during November amounting to $51.05; for North Monaghan, $16.97.

G. F. Burton, assistant tax collector, reported $567.15 collected in November.

A committee fro mthe Community Band waited on council asking for a grant, and was granted $25.

CAMPBELLFORD

Bemmerside Chapter Elects New Officers

(Examiner Correspondence.)

CAMPBELLFORD, Dec. 8.—Following a banquet at the Clifton Tea Room which marked the final meeting of the year, members of the Bemmerside Chapter I.O.D.E. gathered at the home of Miss Dorothy Kingston where followed a short business meeting and election of officers.

The following officers were elected: Honorary Regent, Mrs. W. H. Aston; Regent, Mrs. G. A. Ironside; 1st vice regent, Miss H. Atkinson; 2nd vice regent, Mrs. H. Hawthorne; secretary, Miss G. Davidson; treasurer, Miss K. Bygott; standard bearer, Mrs. J. Storie; flower treasurer, Miss Jean Wallace; study papers, Miss Dorothy Kingston and Miss Marian Dickson.

The bridge prize was won by Miss Grace Irwin and the travelling prize by Mrs. F. Linton.

MAKE

THE V. A. SELKIRK MEN'S AND BOYS' SHOP

Headquarters for HIS Christmas

MEN'S BROADCLOTH SHIRTS—Tailored by Arrow, Tooke and B.V.D. in a wide range of patterns and plain white. Collar attached or two collars to match. Sizes 14 to 17½ 2.00

MEN'S DRESSING GOWNS—Fine wool, in plain shades with contrasting trim and in plaid effects ..... 6.50 to 12.95

MEN'S BROADCLOTH PYJAMAS — Plain and fancy patterns. Sizes A, B, C, D, E 1.50, 2.00, 2.50, 2.95

MEN'S BEACON CLOTH DRESSING GOWNS—A very practical gift at 2.95

"WARRENDALE" GUARANTEED BROADCLOTH SHIRTS—Two collars to match or collar attached. Sizes 13½ to 17½. A feature value, at 1.00

Boys' Beaconcloth DRESSING GOWNS—Sizes 26 to 32. Extra good value, at 1.95

BOYS' BROADCLOTH SHIRTS —Sizes 11 to 14½. Excellent —Sizes 11 to 14½. Excellent value at 75c

BOYS' WOOL GOLF HOSE— 35c-50c-75c

BOYS' SILK TIES—Smartly boxed forgifts at 25c

BOYS' 100% PURE WOOL GLOVES — Brown and grey. Sizes 4 to 8 ..... 39c

MEN'S SILK TIES — Hundreds to choose from. Always a good gift, at 50c

MEN'S LINED GLOVES—Tan, grey, black and natural shade. An excellent quality capeskin 1.19

MEN'S ALL SILK TIES—Resilient and Miracle construction. Smartly boxed for gifts at 1.00

MEN'S UNLINED GLOVES—Styled from goatskin, pigskin, deerskin, capeskin and suede, pullon and dome styles 1.50, 1.95, 2.50, 2.95, 3.50, 3.95, 4.50

MEN'S WHITE SCARFS in silk or wool 1.00, 1.50, 1.95

MEN'S TIES and HANDKERCHIEF SETS— A real popular gift at 1.00

MEN'S BELTS—Plain prong and initial buckles, solid leather straps 50c, 75c, 1.00, 1.50, 2.00

BOYS' LEATHER BELTS—Sizes 24 to 32. Tan, grey and black. Special 25c

MEN'S BRACES — Smartly styled and boxed for gifts at 50c and 1.00

BOYS' TIE AND BELT SETS 50c

MEN'S INITIAL HANDKERCHIEFS —Pure Irish linen 25c, 35c, 3 for 1.00

MEN'S FANCY HANDKERCHIEFS —Guaranteed fast colors. Regular 50c quality, to clear ....35c, 3 for 1.00

MEN'S COMBINATION UNDERWEAR — Medium weight, short or long sleeves. Long legs. Suit 1.00

MEN'S FANCY HOSE— Extra good value. Pair 25c

MEN'S ALL WOOL SWEATER COATS — Jumbo and flat knits 2.95

MEN'S FINE WOOL HOSE — Fancy and plain shades. Sizes 10 to 11½ ..... 55c; 2 pairs 1.00

MEN'S WINDBREAKERS — All wool melton, grenfell cloth, corduroy, suede, pigtex, etc 3.95, 4.95, 5.95, 8.50, 9.97

Men's "English" Hand Made DIAMOND HOSE — Pure wool .....1.50 and 1.95

BOYS' ALL WOOL WINDBREAKERS—Zipper front ... 2.95, 3.50, 3.95

MEN'S PURE WOOL HOSE — Very smart patterns. An ideal gift at .....75c, 3 pair 2.00

MEN'S FUR FELT HATS— Grey, green, blue, etc. 2.95

BOYS' BREECHES — Corduroy. All wool frieze and oxford tweeds 1.49, 1.95, 2.50

The V. A. Selkirk Men's and Boys' Shop 325 GEORGE ST. PHONE 2395 WE DELIVER

LOBLAW'S

GROCERY PRICES Effective Dec. 8 to 14.
Meat, Fruit & Vegetable Prices Effective Dec. 8, 9, 10

SPECIAL McCORMICK'S
CHOCOLATE SHORTBREAD FINGERS Combined with CHOCOLATE GRAHAM WAFERS
A delightful combination of two popular biscuits enrobed in delicious PURE MILK CHOCOLATE. MIXED in CELLOPHANE BAG lb. 19c
APPROXIMATELY 42 BISCUITS TO THE POUND

STOCK UP for the FESTIVE SEASON
SPECIAL Sparkling, Refreshing
ALPINE CLUB GINGER ALE or Lime Rickey 2 30-oz. Bottles 23c
PLUS 5c DEPOSIT ON EACH BOTTLE

GLENWOOD BRAND VANILLA COMPOUND 8-oz. Jug 13c

EVAPORATED MILK Libby's or Cow Bell 2 16-Oz. Tall Tins 15c

St. Williams RASPBERRY or STRAWBERRY JAM with Pectin 2-lb. Jar 24c

OCEANIC or PROA LIGHT MEAT TUNA FISH 7-oz. Tin 10c

SINGAPORE STANDARD PINEAPPLE Sliced, Crushed or Cubes 2 18-oz. Tins 17c

AYLMER or CLARK'S PORK & BEANS 2 21-oz. Tins 15c

MINCEMEAT MRS. HAMILTON'S Homemade Style lb. pkg. 14c

AYLMER ASSORTED INFANT FOODS or CHOPPED FOODS 2 tins 19c

SPECIAL CRYSTAL Brand PASTRY FLOUR 24-lb. Bag 41c

SPECIAL BANQUET Brand Tomato JUICE 14½-oz. Tin 4c
This tin contains 4 ozs. more juice than tins usually sold at this price

SPECIAL OGILVIE Minute OATS 14-oz. Pkg. 6c

SPECIAL CARESSE Cleansing or Handkerchief TISSUE WHITE or FLESH 2 200 Sheet Pkgs. 19c

Eddy's Maple Leaf Matches 3-Box Pkg. 19c

SPECIAL Domestic or Easifirst Shortening 2 1-lb. Pkgs. 23c

SPECIAL GLENWOOD CHOICE Cherries RED PITTED No. 2 Squat Tin 12c

SPECIAL CHASE & SANBORN COFFEE 1-lb. Pkg. 36c

SPECIAL Diamond or Classic Cleanser Tin 4c

AYLMER TOMATO Catsup 8-oz. Bottle 9c

LIBERTY Brand RED Maraschino CHERRIES 3-oz. Bottle 9c

KELLOGG'S RICE KRISPIES Pkg. 10c

KELLOGG or QUAKER CORN FLAKES 2 Pkgs. 15c

Enjoy the Best Coffee Value in Canada
PRIDE of ARABIA COFFEE 1-lb. Bag 25c
TWO-CUP COFFEE 1-lb. Bag 22c
TRUMPET COFFEE 1-lb. Bag 19c

Clover Brand No. 1 White HONEY 2-lb. Tin 21c

Clark's Tomato or Vegetable Soup 2 10½-Oz. Tins 13c

Golden Areas Fruits for Salad 16-Oz. Tin 19c

SPECIAL MANNING'S HIGHLAND SHORTBREAD BISCUITS lb. 14c
APPROXIMATELY 65 PIECES TO THE POUND

SPECIAL WESTON'S CREAMY CRACKER SODA WAFERS 16-Oz. Large Pkg. 17c
SPECIAL — 8-Oz. Pkg. PLAIN SODAS 12c
SPECIAL — 6-Oz. Pkg. GOLDEN BROWN ... 11c

LOBLAW'S FAMOUS CHRISTMAS CAKE 1-lb. Plain or Iced 37c
Also in Cellophane Wrap 2-lb. Cake 79c 2-lb. Cake 1.17

LOBLAW'S SCOTCH STYLE SHORTBREAD In 1-lb. Tin Gift Boxes 34c

LOBLAW'S DOUBLE FILLED Christmas Crackers
"Jolly-Tyme" BOX OF TWELVE A Brilliant Red Cracker containing a hat or cap and toy, jokes and snaps 49c
"Merrymaker" BOX OF TWELVE A larger brilliant red cracker. Each cracker contains a hat or cap and toy, jokes and snaps 99c

LOBLAW'S HIGH QUALITY CHRISTMAS CANDIES
CHRISTMAS MIXTURE An assortment of hard Candies made in our own Candy Kitchens. Excellent quality at a real low price. 2 lb. 25c
FESTIVE CREAMS & GUMS A very popular assortment at this season. 2 lb. 25c
CHOCOLATES A real family Box of Assorted Chocolates — Exceptional Value! 4 lb. Box 83c
MANNINGS TEMPTING BRIDGE DAINTIES An assortment of Shortbread Biscuits in shapes of Hearts, Diamonds, Clubs and Spades. 11-Oz. Pkg. 15c

NUTS

LOBLAW'S MIXED NUTS
Consisting of: Diamond Budded Walnuts, Large Fancy Papershell Pecans, Sicily Filberts, Large Washed Brazils, California Soft Shell Almonds. This is the Finest Mixture of Christmas Nuts we have offered in years ..... lb. 19c

PECANS EXTRA LARGE FANCY PAPER SHELL lb. 19c
WALNUTS IN SHELL California Diamond Budded lb. 23c
ALMONDS ITALIAN 4 CROWN SHELLED ¼-lb. 14c

RAISINS AND CURRANTS
SEEDLESS AUSTRALIAN RECLEANED Sultana Style 2 lb. 23c
LEXIAS FANCY SEEDED lb. 14c
CURRANTS Australian Choice Recleaned 2 lb. 27c

PEEL
MIXED TURNED DOWN CAPS ORANGE, LEMON, CITRON lb. 28c
CUT CITRON 3-oz. pkg. 9c
LIBERTY BRAND—GLACE TWIN PINEAPPLE RINGS pkg. 14c
PATRICO BRAND GROUND SWEET ALMONDS 3-oz. Tin 23c

CHRISTMAS PUDDINGS 1-lb. Bowl 39c 2-lb. Bowl 59c

LOBLAW'S DELICIOUS ALMOND PASTE For Icing Cakes 7½-Oz. Pkg. 19c

SPECIAL—Boneless RIB ROAST PRIME BEEF lb. 20c
SPECIAL—BONELESS POT ROAST PRIME BEEF lb. 13c
SPECIAL—MEATY BLADE ROAST PRIME BEEF lb. 15c
SPECIAL—THICK SHORT RIB ROAST PRIME BEEF lb. 16c
SPECIAL—BONELESS FRONTS VEAL lb. 17c
SPECIAL—BONELESS BUTTS PORK lb. 21c
LOBLAW'S QUALITY and METHOD of PREPARING assures you of more meat to the pound.

JUST ARRIVED! New Season's Crop CALIFORNIA SEEDLESS NAVEL ORANGES
CHOICE OF AT LEAST THREE SIZES TO CHOOSE FROM AT THE USUAL LOW LOBLAW PRICES
JUICY FLORIDA Oranges, size 216's - doz. 25c
Excellent For Juice
GREEN BEANS, fresh imported ..... 2 lbs. 19c
TEXAS SEEDLESS Grapefruti, size 80's - 2 for 9c
ONTARIO WAXED TURNIPS ..... lb. 2c
SELECTED PORTO RICAN STYLE Yams - - - 3 lbs. 14c
The Aristocrat of Sweet Potatoes
Selected Washed CARROTS or PARSNIPS 3 lbs. 10c
EXTRA SELECTED Tomatoes - - lb. 15c

LOBLAW GROCETERIAS Co. Limited

Drunken Driver Gets 30 Days; Suspend License

Michael Murray was sentenced to thirty days' imprisonment and his driving license was suspended for six months by Judge L. V. O'Connor of Cobourg at the December sittings of the County Court last night. He was found guilty of operating a car while intoxicated by a jury who deliberated for two and a half hours, bringing in their verdict at 6.30.

The jury attached a rider to the finding recommending leniency, and Judge O'Connor, commenting on the young man's previous good record and the character evidence given, imposed the minimum penalty for an indictable offence under that particular section of the Criminal Code. The maximum is three months.

The charge arose out of an accident on the Lakefield Road near the filtration plant on June 26th last. At that time Murray's car collided with another car driven by Robert Hewett of this city ,then turned upside down on the middle of the road. Both vehicles were extensively damaged. Murray was previously convicted of reckless driving under the section of the Highway Traffic Act in connection with the same accident.

Dice Is Loaded.

"A man loads the dice against himself if he takes liquor before driving a car," said Judge O'Connor when he addressed the jury earlier in the afternoon.

During the course of his remarks he voiced a warning to all motorists that drunk driving must be curbed, and said a motor car while being a great convenience could be an instrument of destruction in the hands of an intoxicated driver.

"A motor vehicle requires constant and diligent control and if a car operator is careless or does not give the proper heed, serious accidents may occur. A man must give the public the benefit of all his faculties while he drives. In the taking of liquor a car driver becomes a menace to public safety and should be convicted of driving while intoxicated."

Point Is Argued.

During the trial the jury was excluded while Crown Attorney McElderry, K.C., and G. N. Gordon, K.C., counsel for Murray, argued on the admissibility of a statement said to have been made by the accused to Provincial Traffic Officer Lloyd McClure directly following the accident. McClure while in the witness box said he asked Murray where he had obtained the beer, and Murray answered the question. Judge O'Connor ruled the evidence was not admissible, because the officer was in uniform, the man had not been arrested and the question struck right at the heart of the charge.

Dr. J. M. O'Brien was the only witness called by the defence. He described an examination which he made of Murray after the latter had been brought from the hospital to the police station, which resulted in ordering Murray back into the hospital. He said the man had a bump on the back of the head, injuries to the breast bone, and to the ligaments in the chest wall.

Milo Heath, Oswald Corkery, Roy White, George Goodwin and Frank Asta all testified to the good character and reputation of the accused.

A Serious Offence.

Wilmott Gordon is defending Pearce Nicholson on a serious charge involving the accused man's daughter. It is Mr. Gordon's first jury trial and he is acting at the request of the court. Late Wednesday afternoon a jury was selected and the trial started at ten o'clock this morning. Judge O'Connor ruled that the public would be excluded at the trial, and granted a motion by Mr. Gordon excluding all witnesses during the hearing.

The personnel of the jury is as follows: William Shearer, Otonabee; J. D. McIsaac, 58 Victoria Avenue; William Kelly, Douro; Clinton Matthews, Douro; Gordon Wood, Otonabee; Thomas McManus, Douro; Harry Armstrong, Lakefield; Kenneth Robinson, 149 Maria Street; Henry Mills, 77 Parkhill Road; John Drummond, 421 Water Street; Melville Scott, Asphodel, and Samuel Marchen, 611 Stewart Street.

A Hairless Horse

HIGH RIVER, Alta., Dec. 8. — (CP). — A nine-year-old hairless horse will soon leave John Elves' farm at nearby Cayley for a fair in San Francisco. The filly, which began to shed its hair eight months ago, will be a "freak" attraction at the fair. Veterinarians in Alberta could find no cure for the animal.

Turkish Women Mourn Their Emancipator

Weeping unashamedly, Turkish women mourn their emancipator as the body of the late strong-man Kamal Ataturk, is borne through the streets of Ankara in funeral procession. His reforms made possible their veil-less appearance in public and their participation in outside activities. But for his modernization and reforms the women on the LEFT would be peeping from behind a carefully closed lattice and the girls, at RIGHT, would not be allowed in public unveiled.

Amateur Dramatic Club's Show Proves Real Hit In Havelock

(Examiner Correspondence.)

HAVELOCK, Dec. 8—The initial appearance of Havelock's recently organized amateur dramatic club was made last night, when local amateur talent presented an entertaining program in the Havelock town hall, before a capacity audience. Rev. Andrew McLauchlin of Havelock United Church very capably acted as chairman for the evening.

The event proved a complete success from the opening curtain to the finale, uncovering in the process some fine talent, which is the main purpose of the organization. All proceeds of the night will be handed over to the village relief committee to provide Christmas cheer boxes for families in need.

A varied program was presented consisting of three very amusing short codedies and a minstrel show, interspersed with vocal, instrumental and dance numbers.

"The April Fool," a comedy in two acts had in the cast Miss Dorothy Davidson as Cherry Lincoln; Clifford Kennedy as Jud Morgan, D.S.O., M.C.; Jesse Anderson as Colonel James Driscoll; Miss Madeline Armstrong as Mrs. Lncoln; Charles Taylor as Mr. Lincoln; and Bert Haryett as a reported. All roles were portrayed in an excellent manner, with Jud the bashful lover finally winning Cherry for his bride.

Miss Minerva Isaac, playing the title role in "Bridget's Investment," a one-act comedy, displayed a genuine Irish brogue and was ably assisted with a cast composed of Mrs. D. F. Miller as Mrs. Morgan, her mistress; Stephen Deline, a peddler boy; Harold Hunter, a gentleman; and Herbert Hoard, a tea salesman.

Another Hit

A rollicking one act comedy entitled "Married In Haste" concerning the adventures of a newlywed couple provide quite a hit. Miss Mary Anderson as Barbara Baker, the bride known as Bobs, and Edward Williams, as Lewis Baker, the groom, handled the roles of the newlyweds with ease. Miss Cordie McColl as Marion Moore, Bob's friend and D. F. Miller as Richard Ayers, a young doctor were also good, as was Jim Watson, in the role of a negro servant, called James Washington Lincoln Moses White.

"Uncle Joshua and His Frogtown Minstrels" proved a great attraction, providing twenty minutes of songs, and music interspersed with humorous stories and jokes told in the regular darkie style. Clifford Jamieson acted as "Uncle Joshua" and the rest of the cast included Kenneth Buchanan, Thomas Sarginson, Paul Voyer, Everard Chiles, Gordon Young, William McBurney, Wallace Buchanan, Ted Yeo, Wesley Wildman, Doug Hill, William Platt, George Brooks, Bill Woodbeck and Wallace and Wayne Young.

During the minstrel show the Young twins contributed a step dance and a quartet composed of Messrs. Chiles, Brooks, McBurney and Wildman sang.

Specialties between the acts were provided by Florence Bertrand, of Campbellford, who did a novelty skipping rope tap dance, and by Vaughan Beatty, of Campbellford who did a toe dance. Miss Minerva Isaac also contributed a very beautiful vocal solo entitled "Smoke Gets In Your Eyes."

OMEMEE

Mr. and Mrs. C. Corneil of Oshawa visited the latter's parents, Mr. and Mrs. T. C. Ivory.

Mr. and Mrs. H. Lamb were visitors to Lindsay Tuesday.

Mr. and Mrs. N Clement of Peterborough visited the former's mother, Mrs. T. Clement, who is confined to her home with pneumonia.

The many friends of Mr. D. Belch will regert to hear of his serious illness in Ross Memorial Hospital, Lindsay.

Mr. Wm. Prince of Toronto visited friends in the village over the weekend.

Mr. and Mrs Hagarth were visitors to Lindsay, Monday.

Mr. and Mrs. H. Fee of Peterborough were recent guests of the former's mother, Mrs. George Fee.

Miss Edith Curry is visiting friends in Toronto.

Mr. George Stephenson was a recent visitor to Toronto.

Mrs. A. Irwin of Perth was a weekend guest of Mrs. E. Jamieson.

Necessary Support Seen For Daladier

PARIS, Dec. 8—(AP).—Premier Daladier, continuing his strong action to halt strikes by manning the liner Paris with navy men, today prepared demands for parliamentary approval of his administration.

"You wanted a strong government —you've got it," will be the essence of his words to the opening session of parliament tomorrow.

Political observers said the premier stood a good chance of receiving from the chamber of deputies a margin of 100 votes in favor of his regime, which he has pledged to the rehabilitation of a weakened French economy and the strengthening of armaments. The senate appeared to be almost unanimous for him.

ARMY'S NEW GIANT

MELKSHAM, England—(CP). — Tallest man in the army is R. C. Bateman, 21, who stands six feet, nine inches. He enlisted here the other day.

Rain, Wind Storm Rakes Maritimes

HALIFAX, Dec. 8—(CP)—Nearly two weeks after a blizzard lashed the Maritimes, the seaside provinces recovered today from a rain and windstorm that played havoc with power and communication wires and caused scattered property damage.

Standing to lose heaviest in the storm were south shore lobster fishermen. Yarmouth reports said fishermen there feared for the safety of the $1,000,000 lobster industry. They said the storm threatened valuable lobster traps and gear placed in the water since opening of the 1938-39 season six days ago.

The temperature reached 54 degrees in Prince Edward Island and was a few degrees lower on the mainland. Several telephone lines and electric light wires were blown down in island districts.

Derailment of a Canadian National Railways train near O'Leary, about 65 miles from Charlottetown, was believed due to a washout. Engineer Harold Moore and fireman Bob Bell were taken to hospital suffering scalds. No passengers were injured.

A two-hour gale buffeted Pictou County in northeastern Nova Scotia. Trees were damaged at New Glasgow.

Million For Roads "Belated Gesture"

TORONTO, Dec. 8—(CP). — The Federal Government's decision to spend $1,000,000 on the relief of unemployment in Northern Ontario is regarded as "just a belated gesture" by Premier Mitchell F. Hepburn.

Yesterday's agreement between R. M. Smith, Deputy-Minister of Highways for Ontario, and Hon. Norman Rogers, Federal Minister of Labor, with regard to the expenditure of $2,000,000 on a works program in Northern Ontario, Mr. Hepburn said could not be considered as "any indication of a reapproachment."

Mr. Hepburn explained that he took the position that the Federal agreement to the plan was "little enough" in view of the fact that Ontario spent upwards of $26,000,000 for roads in Northern Ontario while at the same time the Federal Government had contributed only about $850,000 for relief.

"Our agreement with the Federal Government is no indication of any reapproachment," the Premier said. "We are only getting what is our due. It's just a belated gesture. That's all it is."

James Roosevelt Enters Film Industry

The motion picture industry has been chosen by James Roosevelt, eldest son of President Roosevelt, as the next field for his endeavors. Formerly secretary to his father, he has now become vice-president of the M. G. M. studios. He is shown here with Louis B. Mayer, M. G. M. executive.

$10,000 Given Ratepayers In Campbellford

(Examiner Correspondence.)

CAMPBELLFORD, Dec. 8—The present year was the most successful one the board has seen since he had been a member J. O. Benor, chairman of the water and light commission said at the regular meeting held here Wednesday. "We have seen the consumption of power go up and the revenue increased and have accomplished something for the town that hasn't been done in the past thirty years, when we succeeded in bringing a new industry here." It was the last meeting until December 16th when the board meets to wind up the business for the current year and on motion of Commissioner Davidson and Benor a further grant of $2,000 was given the corporation making a total of $10,000 handed over to the taxpayers by the utilities commission for 1938.

This additional grant which had been intimated earlier in the year as a possibility will in all probability leave the council with a balanced budget with which to face electors in January according to Mayor F. F. Long. At the present time anticipated tax receipts to the end of 1938 would probably leave the town in the red about $3,000 declared the mayor but with the grant of $2,000 authorized by the commission he felt that the remaining thousand might be collected by the tax department and thus justify the fifty-one mill rate set last spring.

Other business transacted included the signing of an agreement with the Canadian National Telegraph Company whereby the Commission agrees to carry the Company's wires on certai nstreets within the corporation at a fee of $1.10 per year.

Following reading of the commission's monthly financial statement, chairman Benor remarked that domestic consumption had for the past several years been increasing on an average of $500 per year.

Want to Remove Tree

The large elm tree located on the Plumpton property, Inkerman street, will be removed by the utilities commission provided the owner will give assent. The request of James Wilson to have power lines removed so that he could fell the tree was not agreeable to the commission.

"These are all new wires and the cost of cutting them together with the inconvenience to our customers is not warranted. It would take two days to remove these wires and replace them again without cutting," claimed Mr. Denyes.

REGINA—(CP).—Cost of operating the 40,000 feet of piping in Regina's Stadium's new $25,000 artificial ice plant will be only $1 an hour, officials have announced.

Largest American Liner To Be Called "America"

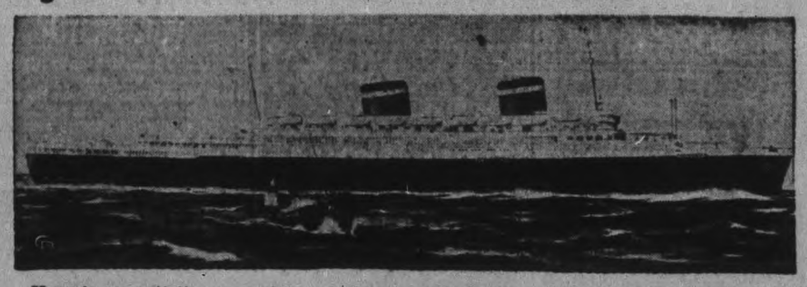

Here is an artist's conception of how America's newest and largest passenger liner, which is now under construction at Newport News, Va., will appear when it is launched next July. The United States lines will christen the newcomer "America," and will put her in service between New York, the Channel ports and Hambourg. When completed the America will have cost $16,000,000.

CENTRETON

The Ladies' Aid are having a quilting on Friday afternoon to send in the bale.

On Saturday afternoon Rev. W. W. Bromwich and Mrs. Bromwich entertained the members of the Mission Band. Twenty-three were present. Bessie Ivatt gave a reading, Bruce Curtis sang a solo, Mrs. Birney gave the lesson story. Program committee for next meeting on December 23, when the election of officers will be held, Audry Pretty Elnora Hope and Etta Newton. The rest of the afternoon was spent in playing games. Refreshments were served by parsonage members.

STOP HERE

WHEN YOU COME TO TORONTO—WHETHER FOR A BUSINESS TRIP, A SHOPPING TOUR OR A HOLIDAY WEEK END.

Convenient to downtown theatre and shopping district. Moderate rates for single and double rooms or suites. All rooms with private bath.

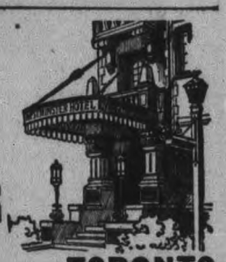

WESTMINSTER fireproof HOTEL

240 JARVIS STREET - - TORONTO

OUR PRE-CHRISTMAS SALE OF LOVELY LINENS CONTINUES.

You'll find Solutions to Many of Your Gift Problems during a visit to our Linen Department!

HALL'S Suggest

Many of the Items on OUR CHRISTMAS FESTIVAL CIRCULAR ARE STILL AVAILABLE to thrifty Shoppers. Items with a ready gift appeal, at special prices!

GIFTS for the Home — PRETTY and PRACTICAL

Sale of Beautiful Gift Pictures

Suitable for Every Room in the House

Add color and charm to your rooms with one or more of these lovely reproductions. Bright and gay colors, and other beautifully blended types mounted on white or gilt mat, and with dark, light or gilt finished frames. Such interesting subjects as

Flower Studies -- Landscapes -- Rural Scenes
Architectural Studies and Nursery Pictures

These come in various square and oblong sizes. All nicely finished and real gift values at these prices.

SEE THEM IN GIFT SHOP SECOND FLOOR

69c—89c—1.00

27 x 51" Axminster Quality **Bedroom Mats**

An exciting value in the same quality mats that ordinarily sell at 3.49! Thick, close pile on sturdy back, and in selected floral and modernistic designs on Blue, Green, Rose or Fawn. EXTRA SPECIAL VALUE 2.75

Dainty Bed **Lamps** Complete With Cord 1.19

The dainty pastel colorings will readily appeal in these neatly styled lamps for hanging on the bed head. Various shapes, soft shades of Blue, Orchid, Green, Rose and Gold. Complete with cord, less bulb.

Large, Good Weight **Jacquard Towels**

Mother Would Appreciate! 49c EACH

The type of towel that gives splendid service and retains its softness and coloring after many trips to the laundry. Large size, 22 x 44 inches, snowy white jacquard with striped centres and colored border ends. Blue, green, gold and rose.

Special! Satin Spreads

80" x 100"—Deep Flounce Edge

Spreads of gleaming, lustrous rayon satin in a good quality. Made full double bed size, with deep side flounces. All edges shell finished. Gold, Rose, Orchid, Green shades. Note the large size, the low price and mark one or more on your gift list . . . EACH 3.95

Cosy Woolcot Blankets

Plaid or Plain—Sateen Bound

Mill run lot of these warm, soft napped blankets. 66 x 84 inch size, in various plaid pastels, or in plain colors. All have sateen binding at top and bottom. CHRISTMAS GIFT SPECIAL . . . EACH 1.59

She'll Favor Either of These

'Martha Washington' Gifts

Smocks	Dresses	House Coats
1.98	1.98	3.95
Colorful and practical artists' style Smocks. Such gay patterns, such splashes of color. A lovely gift for any business girl or housewife. Sizes 14 to 20.	All types and colors. The patterns really are quite lovely, clean cut in florals, leafy, and conventionals. Long and short sleeves, light and conservative colors. Sizes 14 to 48.	Any business girl or housewife would be thrilled with one! Gay bordered American Prints in the grandest of fubfast colorings. Zipper closing front to hem. Sizes 14 to 20.

Phone 1780 **RICHARD HALL, Limited** Phone 1780

LOVELY LAMPS

A gift that will bring joy and brightness to any home. Beautiful lamps with various styles and shaped pottery base, topped with a plain or decorated parchment shade. Each lamp complete with cord and plug, less bulb 2.98

FOLDING TABLES

Card tables make a most acceptable gift in any home. These are sturdily constructed, finished with green tops. They fold up neatly and compactly. Why not one of these for the home, for friends who entertain? 1.19

Wool Motor Rugs

A remarkable special in all wool motor rugs. Varied green, blue, fawn and brown plaid mixtures, finished with fringed ends. Size 66 x 72 inches. Ideal for the motorist, for couch throws and for boys' rooms. 2.98

Reversible Throws

On cold nights you'll appreciate the cosy, warmth of these cotton filled comforters. Plain shades or in two-tone combinations of gold with yellow; green with rose; orchid with gold; gold with green. 66 x 72 inches. SPECIAL VALUE 6.95

Xmas Special

The Best Gift of All—to give or to receive. Our special includes Expert Examination by one of our Registered Optometrists. Single Vision Lenses and Gold-filled Frames or Mounts. Complete as low as $6.50

BUDGET TERMS

LEWIS OPTICAL PARLOURS

345 George St. N. Phone 1280

The Peterborough Examiner

PETERBOROUGH, ONTARIO, CANADA, THURSDAY, DECEMBER, 8, 1938

Imprisoned In Car

TORONTO.—For two hours late here yesterday a two-year-old girl was imprisoned in a car, while hundreds watched efforts to release her. The child's father, Walter Ferguson, parked his car and left it for a moment. The child apparently fastened the safety catch on the door lock.

Schools Are Closed

SARNIA.—Result of an outbreak of scarlet fever in three public schools and the first two forms of the High School in Petrolia remained closed today. The closings were made after an order was issued yesterday by Dr. A. P. MacCallum, town medical officer of health. The step was taken as a precaution after the reporting of six or more mild cases.

Santa Claus Is Coming On Christmas Eve

Santa Claus has not got his wires crossed he will arrive Christmas Eve which is Saturday night September 24th and not the following night, even though Christmas is being observed as a holiday on Monday, December 26th.

Parents throughout the city are unanimous on this point although at times it has been heard that some families intended to have Santa arrive Sunday night instead of Christmas Eve. Such a plan would distress the children.

For instance if children from two families attended the same Sunday school and if Santa Claus came to one family Saturday night and not to the other, and this fact became known to the second family at Sunday school, there would be some heart broken kiddies. However, it is reasonably certain that the old bewhiskered gentleman has his plans complete to come Saturday night, Christmas Eve as he has been doing for centuries.

Expressions of opinion on this point which may appear trivial to the adult but if of great importance to the children were obtained by an Examiner reporter this morning and they follow:—

Rev. E. W. Young, minister of St. Andrew's United Church — "The coming of Santa should not be obscured because Christmas falls on Sunday. Christmas stands for God's great gift to the world, and our giving of gifts has its inspiration in that original gift from God. Christmas Day marks a great epoch in the Christian religion and any observance of Christmas which would emphasize its special nature, such as the arrival of Santa should be observed even though Christmas falls on Sunday."

Mrs. D. Donoghue, 449 Rogers street—"It doesn't make any difference whether Christmas falls on Sunday or not, Santa Claus will be here Christmas Eve."

Miss Irene Ruth, 688 Water street —"I think he should come both nights and bring a big load each time. The children would not want to wait any longer for his arrival than is necessary and they would be disappointed if Santa did not come Saturday night which is Christmas Eve.

Mrs. C. M. Scott, Stewart street—"Christmas is remarkable for the happiness it brings into the world, particularly to children and I feel they would be disappointed if Santa Claus did not arrive on schedule."

Mrs. C. Lacheur, 550 Gilmour street—"I do not think it would be right to make any change even if Christmas falls on Sunday."

Mrs. S. O. Shields, 562 Bolivar street—"Christmas Day is Christmas Day regardless of what day of the week it falls on. Santa Claus should come Christmas Eve."

Mrs. Roy White, 408 Monaghan road — "I don't see any need to change from the usual custom. Saturday night is Christmas Eve and that is when Santa Claus should arrive."

Mrs. J. A. Dorris, 189 King street —"It would be unfair to the children if Santa Claus changed his plans and came Sunday instead of Saturday."

Dan Douglas, 549 Bethune street —"Santa Claus pays no attention to the laws of the country regarding holidays, he will arrive Saturday night and won't disapoint the kiddies, even though the holiday is being observed on Monday."

After all these expressions of opinion there is no doubt whatever but that the merry old fellow with his leigh load of toys and candies will arrive on Saturday night, and on Sunday morning when the youngsters rush downstairs, they will not be disappointed.

RUGBY RESULTS

LONDON.—English rugby games played today resulted as follows:

Rugby Union

North Midlands 0, Warwickshire 3.

Notts, Lincoln and Derby 11, East Midlands 11.

Edinburgh University 14, Cambridge 16.

Rugby League

Hull 16, Huddersfield 5.

DO YOU KNOW—

THAT Heavy Oils and Heavy Greases in your Car during the Winter allow excessive wear on moving parts.

LET US check your Car and put in Winter Lubricants that flow as soon as the car starts.

Foley & Wilson

NASH SALES AND SERVICE

Cor. Reid and McDonnel

Phone 2027

W. R. TURNER

PHONE 591

195 SIMCOE ST.

Heating Plumbing Tinsmithing

CONTRACTING, JOBBING, REPAIRING

Sole Agents for

"HECLA" FURNACES

"IRON FIREMAN" STOKERS

"TIMKEN" OIL BURNERS

92 Years Old

Mrs. James Wood, Belmont township pioneer, who recently celebrated her 92nd birthday at the home of her daughter, Mrs. A. Nicholson, in Havelock.

Examiner Correspondent's Photo.

Inspection Is Made Of Federal Works

An official visit of inspection to the work that is being done at Little Lake here and the project at Lakefield where the water is also being improved was made on Wednesday by J. M. Wilson, chief engineer of the Department of Public Works for the Toronto division, the assistant chief engineer T. Jeffrey and resident engineer McArthur. The engineers inspected both undertakings closely and were delighted with the progress of the work and the improvement that has been made. The new wharf at Little Lake was pronounced one of the best of its type in the country.

The Rambling REPORTERS

GETS INTO WRONG SEAT

When Magistrate O. A. Langley, K.C., got through with the informations that had been laid before him in police court this morning he was surprised to find there was a young man seated in the prisoner's dock for whom no information was available. An inquiry revealed the fact that the youth was in court merely as a witness. "Get out of there," exclaimed the magistrate. "That place is only for the prisoners."—C.

A PENNY A DAY

The Peterborough Fish and Game Protective Association really put on a drive for membership this year and secured more members and more funds than they ever had in their entire history. The zeal with which the association followed prospective members was related by President Fred Marshall Wednesday night. He told that one prospect felt he could not pay the necessary dollar and so the membership chairman took a penny each day in payment. "Our new member was cautious, too," said Mr. Marshall. "He demanded, and got, a receipt for each penny."—P.

A THIEF GOT FOOLED

Some unfortunate thief must be rueing the night when his itching fingers opened the door of Dan Norris' car on George street Mr. Norris is a tobacco salesman, and the back seat of the car was filled with cigarettes.

The thief helped himself to a blanket, then started to work on the cigarettes. He must have had visions of becoming tobacco-saturated all winter, for there were hundreds of cartons of them. But when he tried to smoke the first of them he must have felt like kicking himself hard. They were all dummies, used for advertising purposes, were made of cardboard.—P.

Private Session

KINGSTON, Ont., Dec. 8 (C.P.)—Deliberations in connection with the first Provincial Council of the Ecclesiastical Province of Kingston continued yesterday in private. Deliberations will not be made public until they have been subjected to the Holy See for official approbation.

Sessions opened on Monday and will conclude to-day following a Solemn Pontifical Mass and a council meeting. His Excellency Most Rev. R. H. Dignan, Bishop of Sault Ste. Marie, will preach the sermon for the closing.

Bounty Claimed On Four Wolves

Stories brought back to the city by deer hunters indicating that wolves were plentiful in the northern parts of Peterborough county are substantiated by the fact that within a month four men have claimed the bounty for wolves at the County Court House.

Charles Allen of Rockcroft, 23-year-old woodsman and trapper, on Wednesday brought in the pelt of a large timber wolf. Joseph White collected $15 on November 21, and on November 19, Elmer J. Crough produced the pelt of a wolf which he killed a few days before. All of the three were large animals. One other man claimed the bounty at the close of the deer hunting season.

Reports from the district north of Apsley and east nearer the Hastings county boundary reveal that settlers and lumberjacks have heard the cry of wolks packs on the hunt several times during the past few weeks. One man claims the lonely howling of the animals can be heard almost any night in the week. Recently the carcass of two fawns were found partially eaten on Star Lake and Long Lake, and the wolves are blamed.

Remand Is Granted In Boy's Interest

Ernest Travies, the youth who pleaded guilty a few days ago to the theft of a motor car from Thomas Hughes, North Monaghan and who was remanded until this morning heard Magistrate O. A. Langley, K.C., in police court today order another remand until Thursday of next week at the request of Acting Crown Attorney F. D. Kerr, K.C.

"This is really in your interest," the Magistrate told the accused. Crown Attorney McElderry wants to make certain representations to the Attorney-General in your case."

The situation is that Travies, having pleaded guilty to the theft of an automobile, must be sentenced to at least a year's imprisonment, No suspended sentence is possible and in view of the circumstances the crown authorities here are asking the Attorney-General to authorize some other disposition of the case.

W. R. Philp is acting for Travies.

Youth Faces Charge Of Theft Of Tire

Harold Coons, 19, of R.R. 1, Lakefield, pleaded not guilty when he was arraigned before Magistrate O. A. Langley, K.C., in police court this morning on a charge of stealing a truck tire and tube from Elmer Worr, on or about October 29th. Coons said that he was ready to go on with his trial but after a consultation Acting Crown Attorney F. D. Kerr, K.C., announced that a witness material to the case was absent and he would have to ask for an adjournment.

Magistrate Langley set Thursday next as the day for hearing the case.

OBITUARY

MRS. HELEN TAYLOR BLACK

A former resident of this city, Mrs. Helen Taylor Black, died in Hamilton on Thursday. She was the widow of Alexander Black.

Surviving are four daughters, Mrs. R. Veitch, Mrs. Janet Thorne, Mrs. Bruce Clark, all of Peterborough; and Mrs. H. Seymour of Hamilton. Two sons, Robert Black of Albany, N.Y., and Alexander Black of Peterborough, also survive.

The remains will arrive by train in Peterborough on Friday at noon and will rest at the funeral home of A. Comstock and Sons, 305 Water street. The funeral will take place on Saturday afternoon from Knox United Church, at 2 o'clock, and interment will be at Little Lake Cemetery.

Rising In Power

Lavrenti Barea, pictured above, formerly chief of the Georgian secret police, has emerged as the third most powerful man in Russia. It has been learned that Barea has been confirmed as acting assistant to Nikolai I. Yezhov, commissar for home affairs. His appointment makes him logical successor of Yezhov, who is gradually relinquishing many of his duties. Barea, who has emerged from comparative obscurity, is best known for his success in purging Georgia. He is expected to wipe out enemy nests reported to have sprung up in the far east, and to liquidate alleged dissidents in Moscow and Leningrad.

Has Three Sisters in the Movies

Rosemary Lane

Something of a record for sisters was established by the pretty Lane girls when stunning Rosemary was elevated to stardom, joining her sisters, Leota and Priscilla, in the select Hollywood circle. A fourth sister is also in the movies. Rosemary and Priscilla got their start as featured singers with Fred Waring's Pennsylvanians.

Merchants Confidently Predict Steady Increase In Business

A hasty survey of downtown stores, convinces the Examiner that the spirit of Christmas has begun to weave its magic spell around retail business in Peterborough, and local trade, a short time ago currently reported as being somewhat in the doldrums has begun to swing it. With Christmas now only fourteen shopping days away the majority of the merchants questioned were in a most optimistic mood, confidently predicting that from now on there will be a steady increase in the volume of business until the final returns will show last year's totals left behind. And last year, be it remembered, was a good Christmas from a retailer's standpoint.

J. H. Jamison, manager of the Canadian Department stores had a rather unexpected explanation for the boom that has begun in Christmas trade. To the Examiner he pointed out that while the mild weather had cut down the volume of fall trade, the retailers were now beginning to cash in on that unusual situation.

"Folk did not buy some of the things this fall they usually buy at that season of the year," he said. "and the result is they now have more money to spend on Christmas things. And they are spending it."

"The last two weeks," continued the C.D.S. head, have been ahead of our totals for the same two weeks of last year and we expect that condition to prevail for the rest of the Christmas season. Business is really showng up well and I have every confidence in that the total volume will be entirely satisfactory."

C. E. Saunders, head of Richard Hall Limited, was equally as optimistic. "The Christmas trade has been opening up well," he told the Examiner, "and the whole outlook is most gratifying. Right at the moment Toyland is well filled and other departments have fine quotas of customers. We feel sure that from now on there will be plenty of Christmas business; everything points to it."

"Very good," was the emphatic reply of D. J. Fitzgerald, manager of Zeller's Limited when the question "How is Christmas business," was fired at him "I cannot see any reason," he continued, "why we should not finish away ahead of last year. With us November made a better record than the same month of 1937 and December has opened out in fine style. People are buying and the prospects are most encouraging."

Arnold Deyell of Soden's Bookstore added his quota of optimism to the confident chorus. Christmas buying, he reported, had started with them some time ago and the tempo was increasing with the drawing nearer of the Yuletide season. "Every bit as good as last year, if not better," was his summary of the situation.

"I am hopefully looking forward to good Christmas business," said R. J. Goring of Robert Fair and Company. "Business has definitely started to pick up and the last four days in particular have been noticeably good. The increase should be greater from now on."

MAIN STREET TOPICS

By an Examiner Reporter.

BANK CLEARINGS

An increase in the clearings passing through the Peterborough Clearing House for the past week as compared with the same week one year ago was reported today. The past week's clearings totalled $660,607 while the same week a year ago they amounted to $635,086.

HOEING HIS GARDEN.

Prime unusual occupation for the month of December goes to Bert Arnott, North Monaghan market gardener. This morning, December 8, passers-by were amazed to see him at work in his garden—not shovelling snow as one would expect in this month of winter, but hoeing.

SEED STOLEN

Thirteen bags of clover seed were stolen from the barn of Harry Taylor, in Harvey township during the last few nights, the thieves taking ten bags on one occasion and the remainder on another visit. Provincial Constable David Silvester is investigating the case.

EPIDEMIC SUBSIDES

Dr. Murray Fraser, Medical Officer of Health states that the mild epidemic of chicken pox which interferred somewhat with school attendance during November and produced a total of 50 cases is apparently subsiding. There have been no new cases this month.

RECOMMENDED.

Walter Zirofas of Lakehurst, a native of Pittsburg, Penn., and a resident of Canada for the past six years, had his application for naturalization recommended before Judge L. V. O'Connor this week. Ted Borbridge, of the law firm of Peck, Kerr, McElderry and Borbridge, placed the request for naturalization before the court and examined the applicant.

MUST GO ON

William Miller, Louis street, charged with illegal possession of liquor was not ready to go ahead with his case in police court this morning. The crown was in the same situation so another adjournment was granted until Thursday of next week. There have been several all ready and today Magistrate Langley warned that the case must be disposed of one way or another next week.

RETIRES ON PENSION

The Times House Journal, office news bulletin issued by the London Times, tell of the retirement from the staff of the night composing staff of that great newspaper of G. C. Rogers. Mr. Rogers, who retires on pension after a connection with the Times dating back to 1916, and who was presented with a fountain pen and a Rolls razor by his fellow workers, is a brother of Mrs. Wm. Gray, Murray street and Joseph Rogers of this city.

BLIND GALLERY.

Spectators and other attending the court sessions at the County court house often wonder what is behind the large maroon curtain which drapes the gallery. The gallery was never finished. It has no seats, nor has it even a stairway leading up to it. The only way a person could get behind the curtain would be with a step ladder. The curtain was put up to improve the appearance of the court chamber.

DUCK YOUR HEAD.

The new style of hats for women may look smart but many women complain they have had to replace the tall feathers two or three times since purchasing the bonents. The feathers are so stiff and high that when a women steps into a closed car she invariably forgets the hat and smashes the feather against the top. Even when the women are seated in the cars the feathers touch the roof. Others have the feathers so arranged that they may be slipped out of the hat and carried while car riding.

RABBITS PLENTIFUL.

Hunters report that swamp rabbits, better known perhaps by the name "snowshoe" rabbits are plentiful this year. Moreover the lack of snow makes them easy targets for the hunters as they have turned almost pure white. Cottontails are not so numerous this year, according to the fellows who regularly enjoy an afternoon hunting the animals, but the jack rabbits are increasing rapidly particularly in Smith township and North Monaghan.

IRISH PREDOMINATED

Michael Murray appearing in country court this week came before another Irishman, Judge L. V. O'Connor, V. J. McElderry, K.C., the prosecuting attorney was also a son of Erin. Provincial Constable McClure claims Irish ancestry. He laid the charge. Two of the witnesses for the Crown were named O'Toole and a defence witness was an O'Brien. Two of the reporters covering the case were Irishmen, and the jury according to the list of names were preponderantly Irish. They found the prisoner guilty and he got thirty days.

A VERY OLD DOG.

Peter, the grey whiskered airedale which may be seen almost daily snoozing in the hall of the County court house, is said to be about 13 years old. He was first owned by the late Judge Huycke and with another airedale, the same age, visited the court house regularly with the Judge. About ten years ago when a few dogs in the district had rabies, the two airedales were allowed to run at large inside the jail wall. Peter stayed a month and when he was taken home turned around and came back to the jail. He has been a star boarder ever since.

Constable Interrupts Party In Woodyard; Three Men Given Seven Days In County Jail

The untimely arrival of Constable C. J. McGillen completely spoiled a Yuletide wine party that was being staged in a local woodyard Wednesday afternoon. The guests had only got half-way through their schedule when the law arrived in their midst for only one bottle of made-in-Ontario wine had been consumed and the second was just ready to be served.

On motion of the officer the party was immediately adjourned to the police station, and this morning the three guests, gentlemen of the open road, who gave their names as John Cameron, George Murray and George Wilson, were lined up in a row in police court before Magistrate O. A. Langley, K.C., and charged with consuming liquor in a place other than a residence.

All three pleaded guilty and all three with evident sincerity pleaded with His Worship to be "as lenient as possible."

They will be out of the Bastille in plenty of time for Christmas as Magistrate Langley made the fines $10 and $3 costs and, vastly more important from the viewpoint of the three offenders, named seven days in jail as the alternative for non-payment of the official levy.

Wolf Battles Two Hounds

(Examiner Correspondence.)

TRENT RIVER, Dec. 8—A battle royal between a large brush wolf and two hounds ended in victory for the wolf Wednesday afternoon but the marauder died a few minutes later from four bullets fired at fairly close range, by H. Revoir of Trent River.

The wolf was first seen on the farm of John Scott on the edge of the hamlet. H. Revoir and W. J. McLaughlin immediately set forth in pursuit of the animal with two hounds doing the tracking. The wolf headed in an easterly direction towards Mud lake. It had travelled about a mile when a hound owned by Revoir overtook it and gave battle. The wolf showed no fear and in a few minutes had both dogs bleeding. As the two hunters came in sight of the battle they saw the wolf hurl Revoir's hound about eight feet in the air, badly lacerating the dog's head and jaws. The other dog was limping from wounds already received. Revoir opened fire as soon as the wolf was clear of the dogs and four bullets struck the animal before it collapsed.

The wolf when examined was found to measure four feet, eight inches from tip to tip and weighed well over a hundred pounds.

Considerable excitement prevailed in the little community when the story of the hunt became known, as it is the first time in a number of years that a wolf has been noticed so far south. Mr. Revoir will receive $15 bounty for killing the wolf and will also obtain a price for the pelt which the department permits the hunter to sell.

Is Re-elected

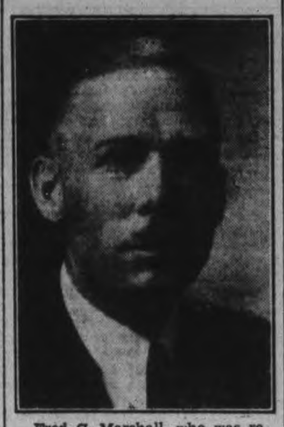

Fred C. Marshall, who was re-elected president of the Peterborough Fish and Game Protective Association at the annual meeting Wednesday night. His second year in office, he leads an organization whose membership has jumped under him to the greatest membership in its entire history.

Rifle Club Plans To Train Recruits

The first general meeting of the newly organized Red Patch Rifle Club (Prince of Wales Rangers) was held in the recreation room at the Armouries Wednesday night, with the president, Major H. K. Clifton, M.C., presiding, and plans were made to carry on an active rifle club, with shooting in the indoor range of the Armouries each Monday and Friday, commencing December 12 next at 8 p.m. There will be a series of matches for prizes with a handicap system that will give all those interested in this great sport a chance against the best shots in the city.

One of the activities of this club will be the training of young men in the proper method of target shooting, and any male over 16 years is welcome to become a member, with the lowest membership cost of any such club in the province, due to equipment transferred by the old club for the use of this new organization.

James McGrath as captain and Dave Clements as vice, two of the finest shots in the city, have offered their services as instructors, and the club has challenges already from various groups both here and out of the city.

The club invites all who are interested to be at the initial shoot on Monday next in the Armouries miniature range.

Swimming Meet Is Held In Y.M.C.A. Pool

Before an interested audience of over two hundred spectators, the joint swimming Meet of the Y.W.C.A. against the Y.M.C.A., held Wednesday evening at the Y.M.C.A. pool, was a fine exhibition of aquatic skill.

Some fine ornamental swimming, fancy floating and diving exhibitions given by the Silver Finettes of the Y.W.C.A. were well applauded, as was the splendid swimming and diving technique displayed by the men. The judges were G. H. Roper, R. Thompson, and M. Harding, Secretary Physical Education, National Council of Y.M.C.A.

Al. Marshall, Y.M.C.A. Breast Stroker, lowered his own record of 2 minutes 50 2-5 seconds for the 200 yard distance by 3 4-5 seconds, setting up the new record of two minutes 46 3-5 secs. Marshal is only 12 secs. from the Canadian record for the event, and is cutting his time down quickly.

Results were as follows:

Senor Girls' City Championship —First, Ethel Barnes, 295 pts.; second, Shirley Zacks, 280 pts.; third, Ruth Dalliday, 248.5 pts.

Junior Men's 40 Yds. Free Style—First, Jib Brown; second, Len Smith; third, Gerrard O'Toole. Time 23 1-5 seconds.

200 Yds. Breast Stroke—New record, 2 mins. 46.3-5 secs., made by Al. Marshall.

Long Plunge—First, Hazel Bradley, 49 ft.; second, Stan. McBride, 43½ feet; third, Shirley Zacks, 41½ feet.

40 Yards Free Style—First heat, George Watson, first; Bill Wildman, second; Wallie Farr, third. Time, 23 1-5 seconds.

Ladies' Life Saving Race—Won by Hazel Bradley and Ruth Dalliday.

Second Heat, 40 Yards Free Style —First, Stan McBride; second, Ted Clarke; third, Al. Marshall. Time, 20 and 2-5 seconds.

Divers—Bill Wildman, Jim Hardy, Wally Farr, Tom Macdonald, Stan McBride. Clown Diving—Gerald Corbett. Nightmare Brigade, ornamental swimmers, Jim Hardy, Wally Farr, Stan McBride, Ed. Prete.

A feature of the evening was the presentation of Y.W.C.A. Junior Trophies for 1938 by Mrs. E. E. Harvey, as follows: Wood Trophy, Baby Cup—Margaret Currie; Gordon Trophy Life-saving—Helen Currie; Hamilton Trophy, Junior Diving—Joan Foster; Comstock Trophy, Intermediate Diving—Jean DeCarlo; Public School Competition, Cruikshank Trophy, Shuttle Relay Cup—Queen Alexandra School; Littlefield Trophy, Diving Cup— St. Mary's Convent.

Among the 'Y' Silver Finettes who took part were: Hazel Bradley, Mrs. H. Forbes, Isabel Young, Shirley Zacks, Lily Long, Mrs. V. Currie, Peggy Lawless, Ethel Barnes, Ruth Dalliday.

Following the Meet a happy hour of dancing was enjoyed to music played by Mrs. I. Quinlan (piano), and Miss Mickey Foster (saxaphone).

TO HOSPITAL IN PRAM.

LONDON—(CP).—Ill in her home 25 miles away, Mrs. Edward Burrows insisted she would go only to Queen Mary Hospital here. Her husband took her all the way in a perambulator and at the end he was treated for exhaustion.

CHRISTMAS GIFTS

VASES

BOWLS

And Small

COMPORTS

In Sparkling English Crystal

1.25 to 4.25

HUNDREDS OF GREAT VALUES

In Books for Everyone

Many originally published at 5.00, 7.50, 10.50, and more—

Now Only 89c to 4.95 each

For Example:

The Life of Voltaire

By S. G. Talentyre

The most fearless tongue of a fearless age. With bitter, savage irony this daring philosopher lashed out at his enemies.

Was 6.00. Now 1.29.

SODEN'S

BOOK STORE

(Opp. Post Office)

SPELLING BEE

CHAMPIONSHIP

of Peterborough and District

FOR PUPILS OF SEVENTH AND EIGHTH GRADES OF THE PUBLIC AND SEPARATE SCHOOLS

COLLEGIATE AUDITORIUM

Friday and Saturday, Dec. 9-10

ELIMINATION AND ZONE CHAMPIONSHIPS FRIDAY NIGHT

GRAND CHAMPIONSHIP SATURDAY NIGHT

MUSICAL AND VARIETY ENTERTAINMENT IN ADDITION

SPELLING BEES START 8.30 SHARP EACH NIGHT

SPONSORED BY KIWANIS

Proceeds in Aid of Underprivileged Children

TICKETS 25c

FICTION AND FEATURES

ROMANCE INC.

BY OREN ARNOLD

Read This First:

Sara Sue Davis, attractive young widow, establishes herself in a cozy cottage near the campus of Rice Institute, in Texas, hangs out a sign which reads "COUNSEL IN ROMANCE", and inaugurates a novel plan to help guide 100 student "members" in their social affairs for a small fee. Bob Towne, campus football hero, much attracted by Sara Sue, is the first to enroll, and this enrages Peaches Pomeroy, who had regarded herself as "Bob's girl" the previous year. An unprepossessing freshman, Worthington Gurley, enrolls and also displays an interest in the pretty young widow. Then Dr. Thornton Holgate, new member of the faculty, brings the Cottage Plan to a climax when he begs Sara Sue to help him and confides his love for the Pomeroy girl. Finally, T. J. Sanders, a sports goods salesman, drops into town and falls in love with Sara Sue at first sight. After Sara has given Dr. Holgate several lessons in "how to become more human", he becomes frantic at the freshman ball when he comes upon Peaches badly intoxicated.

(Now Go On With The Story)

CHAPTER 20

"WE'LL BE singing in the spring-time,
We'll be singing in the fall,
We'll be singing all the year round
Be-cause Rice con-quers all-l-l-l-l!
We'll be marching on the gridiron,
Running, fighting, tearing through;
Victory is our goal line—
All hail the gray and blu-u-u-ue!"

They reached a high note on the final "blu-u-u-ue" and ended the song in a burst of exhuberant shouting. The words may have been exaggerated a bit, but the tune was fast and swingy. "EE-YEA-A-A-A-ho' YOW!" exploded the yell leader, and bedlam shook the dance hall.

The orchestra didn't have a chance against the mass vocal competition. The waltz therefore evaporated, while the brasses swelled into blaring accompaniment of the singers. The crowd had just about forgotten dancing anyway, and had gone in for impromptu fun. Somebody shoved Sara Sue Davis into the centre of the circle, and she obligingly sang the second stanza alone, leading the crowd back in on the chorus.

Blue-and-gray balloons that had boiled in air fountains all evening were released now. Green paper streamers speared the air from every direction—green for freshmen. Cellophane bags were distributed, their glisting beauty enchanced not by conventional confetti, but refrigerated rose petals to be used as such. Not only was the great ballroom a melange of color and action, therefore, but the hilarity was further heightened by delightful fresh rose perfume. The freshmen had, indeed, "gone to town" in staging their ball.

Dr. Thornton Holgate had edged out of the lounge in rather a pitiable state. First he had stared at Peaches—had held out a hand as if in supplication. No doubt, too, he did stare owl-eyed at her, as she drunkenly informed the drunk young man who was her companion. She had offered him a drink from the young man's bottle, but Thornton had only stared—owl-eyed.

When Peaches and her man began a silly simpering at each other, Thornton Holgate could only turn and move away, dazed. This was an experience utterly foreign to him. He knew, of course, that some young people drank and caroused. He had read—but discounted—reports of ribaldry in colleges, but he had never been exposed to any. He did not countenance intoxication, ever. He could have forgiven Peaches if she had slapped him, or spit on him. But to be drunk—

He hastened out onto the main ball floor.

"We'll be singing in the spring-time,
We'll be singing in the fall—"

Happiness there was in crescendo, obviously. Had he been in analytical mood he would have discerned American youth en mass at its gayest. He would have known that they, not the lamentable minority given to dissipation, represented the nation's real strength.

But etched on his mind at the moment was the silly, half-leering, simpering face of Peaches Pomeroy, its animation sagged by alcohol, its makeup spoiled by neglect. Dr. Holgate was devastated. He sought to push through the throng toward a door. Unfortunately, Sara Sue Davis spied him.

"THORNY!"

She shrieked above the bedlam.

He turned and saw her, and felt hysteria seize him. He knew that Sara Sue, loyal tutor, would not understand his feelings now, but would try to make him one of the gang. It was a loudable endeavor, one that he had earnestly sought, but at this particular moment—

"THORNY! Come and sing! Thorny Holgate! Bring him in, boys—Dr. Holgate has a marvelous baritone!"

"Holgate, Holgate, Holgate Holgate Holgate Holgate, we want Holgate!" Some of the frog-voiced freshmen began a chanting, more joining, until the attention of the entire room was centered on him. Sara Sue had come to his side now.

"Thorny, come on!" She commanded, sweetly reproving, smiling in good fellowship.

Then all at once she saw the misery, the utter terror in his eyes.

"I can't—I CAN'T!" His voice was a rasping, a sob. Tears glistened in his eyes.

Sara Sue, not understanding, nevertheless saw his condition. "Why, Thorny—!"

She would have sympathized, offered helped, anything. But he ducked then and plowed his way on through. He almost ran through the door, down the beautiful stairway to the ground floor of the hotel, and out into the street, forgetting entirely his coat and hat checked upstairs. He sank into a taxicab as if recoiling from some grave danger.

✧ ✧ ✧

No greater cruelties have been inflicted on mankind than those unintentionally given. No men have emotional souls who are by birth keyed to high sensitivity.

Thornton Holgate would have passed at casual glance for a he-man anywhere. He had excellent health. His prowess as a swimmer had been a source of mild pride to him. He played good tennis on occasions. But the good qualities in Thornton Holgate were not surface ones alone. Inside him was a spiritual grandeur which few persons, not even he, himself, had ever suspected. His mother had known it—she had seen to it that his education was the best possible. One or two of the professors he had encountered as a student had discovered it. But few others had been privileged to know him intimately.

In the solitude of the taxicab he, of course, calmed down. Embarrassment still lingered; but, he reasoned, correctly, he had actually done nothing that would cast shame or slight on him. More poignant in his heart was the hurt there. It not only lingered, it grew.

He went to his room in faculty tower, removed his nice clothes and relaxed in a lounging robe. Even though it was now past 1 a. m., he had no thought of sleep. His ordered mind was no longer in frenzy, but he had much thinking to do. A veritable montage of pictures formed in it—Sara Sue and Peaches and balloons and orchestra leaders and Peaches and jumbled faces and Sara Sue, Peaches and Sara Sue, Peaches' bleary, sickening face; Sara Sue's lovely, quizzical, sympathetic eyes.

He did not want to read, did not try. He had two hundred or more books at hand. Some priceless volumes on mathematics. A dozen or more, favorites, in Italian. Several in German. Dr. Holgate had never found foreign languages difficult. And there, too, were some of the classics of literature. Macaulay's Essays. Tartarin de Tarascon. Stevenson's Vaillima Letters. The Bible. Mackail's Latin Literature. Schiller and Addison and Maurois and Mark Twain and Thoreau and Poe and Lawrence.

In them, many a time, he had found surcease from mental distraction. In them, he knew, waited the sagest advice and comfort of all the ages. But he was in no mood for them now. He felt, instead, that he wanted action rather than advice, and he had nowhere to turn, nothing to do in the still darkness of early morning.

At 2 a. m. he was, therefore, writing poetry.

Moreover, it was beautiful poetry, if somewhat abstract. He had written such on occasions before. He knew its power. He knew the tremendous influence of its creation, knew that any creative endeavor is likely to be potent spiritual dosage. He never published his poetry, rarely even showed it to anyone because mathematicians theoretically "deal only in figures". But that didn't matter. He got its worth. His rather cloistered mind could appreciate and enjoy its beauty.

At 3 a. m. he was still writing poetry, deep and vibrant.

Toward 4 a. m. he tired of it. He sighted heavily then, wished to himself that he was not such an utterly lonely man, and slowly went to bed. The south Texas air, heralding dawn, was gentle and cool and very peaceful, so that he slept now, instantly and well.

(To Be Continued)

The Examiner Fashion Service

Won't dolly look adorable in these smart new togs? They take such little effort and material to sew them. The navy and white cotton print tied neck dress with perky flared sleeves has only two parts to the pattern. The one-piece combination undies is made of lawn and has cunning lace trim. Of course, she must have a wine colred cotton jumper dress with suspenders with a separate shirt collared blouse of white pique. The peasant shirred neck dress is very gay in red and navy check. For out-of-doors, she wears a warm wool coat with matching bonnet. The coat has easy to get in and out of and easy to sew raglan sleeves.

The pattern No. 2965 includes this complete wardrobe for 14, 16, 18 and 20-inch dolls. For material requirements see pattern envelope.

DIED AT GOLF

LONDON—(CP).—James R. Newman, 67, principal administrative officer of Graylingwell Mental Hospital, collapsed and died while playing golf at Goodwood Golf Club.

OUR BOARDING HOUSE —with Major Hoople

DOROTHY DIX

Relinquishing a Man To His Wife Is The Same As Returning Stolen Goods; The Husband Belongs To The Wife And No One Has a Right To Take Him

DEAR MISS DIX—I am 22 and deeply in love with a married man fourteen years my senior. He has been married thirteen years, has children and up to now has been faithful to his wife. He says he loves me, but that he also loves his wife. Can this be true? Can a person love two totally different persons at the same time? Now the question is: What shall I do? Shall I give him up and relinquish all my rights to happiness so that his wife may be happy? Has she any right to ask this of me? We have kept our affair secret. Should she know about our love? What should I do? L. S.

ANSWER:

The only decent, honorable thing, and the only thing that you can do that will secure your future happiness, is to give this man up and let him return to his allegiance to his wife.

If he is dividing his affections equally between you and his wife, neither one of you are getting much. Perhaps he hasn't much love to give anybody; but anyhow, if you look the matter squarely in the face, you are bound to realize that you are no grand passion with him. It is just another case of a middle-aged man being flattered by a young girl having fallen in love with him.

You see, he had thought that he was done with romance and had forgotten his technique of love-making and that women had ceased to look at him, and when you threw yourself at his head it made him feel that he was young again and a devil among the ladies, and he simply couldn't resist the temptation to do a little sidestepping.

But his heart isn't really in it. He doesn't expect you to take it seriously. He doesn't have the slightest intention of breaking up his home and divorcing his wife and jeopardizing his place in the business world by getting into the mess of a divorce scandal.

Girls who are trying to take married men away from their wives always think that they have an invincible weapon in their youth, but this is not always the case. A man may be dazzled by the beauty, the freshness, the slimness, the vivacity of youth, but if he is middle-aged or over he soon finds that he has nothing in common with it and that in a little while it gets on his nerves and bores him. He can't dance the rhumba like a boy. He can't giggle over nothing any longer. He doesn't desire to rush from one activity to another. And the woman he really enjoys being with is not the pretty girl young enough to be his daughter, but his wife who is his age and who wants to do the things he wants to do.

So there you are. Your middle-aged lover has enjoyed his little affair with you, but he doesn't want to marry you and he doesn't intend to marry you. The sooner you realize this and break off with him, the better. There is nothing for you to look forward to except the hopeless waiting that will burn out your youth and make you an old woman before your time, that will shut the door to marriage for you and leave you a lonely and embittered woman.

You ask why you should relinquish this man to his wife. For the very obvious reason that you should return stolen goods. Her husband belongs to her and not to you, and you have no right to try to take him from her. And believe me, my dear, no woman can build her house of happiness on the wreck of another woman's home.

• • • • • •

DEAR DOROTHY DIX—John and I have been going together for eight years. He has asked me to marry him time and again, but much as I love him I feel that I cannot marry him under present conditions. If we marry we shall have to live with his father and mother and two small children who are brats, because John has to support his family. His father is too old to work and his only business is to wander around the house sticking his finger in everybody's pie. The mother is a hateful, selfish hypocrite who thinks it is John's duty to slave for his family. She is extravagant and wasteful and runs up grocery bills higher than John's pay check. And she doesn't attempt to control the children. This condition of affairs is bound to go on indefinitely, and the question is: What must John and I do? We love each other devotedly. Should I marry him in spite of everything, or keep on waiting? A. N. A.

ANSWER:

If you have any intelligence whatever you will never go to live with John's people. Such a household is a hell on earth, and to enter it would be to go to purgatory before your time. But all that you and John need to solve your problem happily is to use a little common sense and a few inches of your backbones.

First of all, John must realize that he is taking a maudlinly sentimental attitude toward his family by letting it enslave him. There is no reason on earth why he should put up with his mother's extravagance and work himself to death to gratify her demands. Nor is he called upon to sacrifice his whole life to his parents and his brothers and sisters.

He should figure out a budget on which his family can live plainly and make them understand that they will have to make that suffice; that he is going to marry and set up his own home and will need his earnings for that. Of course, his mother will raise ructions and accuse him of being ungrateful and a bad son, but hard words break no bones, and it is better to stand a little unmerited abuse than for him to lose the woman he loves. And inasmuch as John's income will be cut in half, you should keep on with your job and help support the home that you will establish together, and in which I doubt not you will be very happy.

• • • • • •

DEAR MISS DIX—My brother of 24 is going to marry a widow, with two children, who is fourteen years older than he. He won't listen to us when we warn him against it, but he doesn't seem very cheerful over the prospect of the marriage. What do you think? M. H. A.

ANSWER:

I shouldn't think he would be cheerful. There is nothing to laugh over for a boy of 24 in marrying a widow who is almost old enough to be his mother and who has a ready-made family. His guardian angel certainly must have been taking a holiday when he got himself into a mess like that.

DOROTHY DIX.

Copyright Ledger Syndicate

The Examiner Home Service

Suit Talk to the Occasion

Wherever she is, Jane says the charming, graceful thing.

Easy to sail right through any conversation, if in advance you take on a cargo of good phrases, timely topics.

In front of the fire with your best beau, talk lightly on casual subjects. Say, "That jolly song we heard in 'Spawn of the North' keeps running through my head."

Someone brings up a serious subject? Don't brand yourself ignorant, stupid by giggling, "That's too much for my little brain." Answer intelligently, "Yes, I think housing's important, too." Or show your interest by, "Do tell me about it."

Introduced to a new man? Awaken his interest by bringing an I-You note into the conversation. Say, "It's nice to meet a friend of Jack's—are you as much of a football fan as he is?"

An important interview? Be dignified, brief. Say, "I called at Dr. Jones' suggestion to ask you to speak at our alumni banquet."

Talk well in every situation. Our 32-page booklet gives helpful instructions in gracious phrases, repartee, small talk. Tells how to cultivate a charming voice.

Send 15c in coins or stamps for your copy of SECRETS OF GOOD CONVERSATION to The Examiner, Home Service, Peterborough. Be sure to write plainly your NAME, ADDRESS, and the NAME of booklet.

The Stars Say . . .

By GENEVIEVE KEMBLE

For Friday, December 9.

An interesting and eventful day is forecast by the lunar transits. But it may be one that it not entirely free from anxiety, disappointments, and other adverse circumstances. The latter situation seems to involve or be at the behest of elders or old attachments. The emphasis of the day is found in social, domestic or romantic affiliations, which have surprising or unexpected denouements. Change, travel, and new contacts are involved, with benefits arising from unaccustomed sources.

Those whose birthday it is may prepare for a very lively and eventful year, in which the accent seems to be on the social, domestic, sentimental or romantic interests rather than strict business. However, in the latter there may be advantages in change, travel or fresh contacts. An elder is involved and not with notable benefit. Be prepared to cope with some delays, disappointments or obstacles.

A child born on this day may be talented in some peculiar line, being fond of strange matters, new faces, and probably peculiar avocations.

Ex-A.P. Operator Dies

CLIFFSIDE PARK, N.J., Dec. 8—(AP).—Walter D. Bogart, 41, former telegraph operator for The Associated Press, died here yesterday. He was an operator at the Hudson dispatch, Union City, N.J., Brooklyn Daily Eagle and New York Herald-Tribune. Burial will be Saturday at Brighton, Ont., his native city.

GOODNIGHT STORY

By MAX TRELL

For quite a long while Hanid and Knarf, the shadows with the turned-about names, hadn't visited their good friend, Mr. Worm. Mr. Worm, you know, lived in a curious house; it was all underground. His front door was just under the little white rock at the end of the garden.

Well, Hanid and Knarf decided to pay a visit to their friend.

"You know," Hanid said, "I'm very worried about Mr. Work. He must be cold in his house."

"I have a good idea," Knarf said. "Let's bring him a lot of wood. Then we can build a fire for him."

So they both hurried around the garden, picking up as many twigs as they could. A harsh wind was blowing and the sun was hidden behind heavy clouds. Finally, when they both had plenty of twigs, they went to the little white rock and rapped on it.

"I've just been taking a nap."

They heard a sleepy voice saying: "Who's there?"

"It's Knarf and Hanid!" the shadows called down. "May we come down and see you? We've brought you a surprise."

Invited Inside.

"Come down!" Mr. Worm answered, still in a sleepy voice. "The front door's open. Mind the steps. They're slippery."

The two shadows squeezed themselves under the rock (shadows can squeeze themselves under almost anything), but when they tried to drag the twigs with them — alas! they wouldn't fit. There was nothing to do but to leave them outside.

They walked down the steps into Mr. Worm's parlor very sorrowfully. They were surprised to see him all curled up in his bed.

"Ah! I'm glad to see you both," Mr. Worm said, yawning. "I've just been taking a nap. Aren't you cold, standing up like that? Why don't you get in bed and stay there until it gets warm again?"

"Oh! we're not cold!" Hanid exclaimed.

"But we were sure you'd be," said Knarf. "And we were going to build a fine big fire in your fireplace. Only we couldn't get the wood down here."

"Fire? I don't need a fire. I'm fine and warm. I don't go around much in the wintertime. I just get in bed and stay there until it gets warm again. And....if you don't mind....I'm going....back to.... bac kto sleep . . . good-night."

And with that he turned over and didn't say another word.

(Copyright, 1938, by King Features Syndicate, Inc.)

Looking Back On This Date

DECEMBER 8.

One hundred years ago today (December 8, 1838) the execution took place at Fort Henry, Kingston, of Niles Gustaf Schobiewiskki von Schoultz, the Polish gentleman, who had been misled by American enemies of Great Britain to head a force of raiders into Canada at Prescott on November 11.

He had been given fair treatment by his British captors, having been tried by court-martial and defended by a then unknown young lawyer named John A. Macdonald, who had been admitted to the bar of Upper Canada in February, 1836. Von Schoultz recognized from the first that he must pay the penalty of the leader of a lost cause. In a letter to a friend he acknowledged the kind treatment he had received at the hands of the officers and men at the hands of the officers and men at Kingston, and in his will, of which John A. was the executor, he left £400 to be distributed among the widows and families of the militiamen killed in the battle of the windmill. Most especially Von Schoultz repudiated having had any share in the shameful treatment of the body of Lieut. Johnson of the 83rd Foot (it had been stripped of its clothing, mutilated and then hung on a post, as "a warning to others.") His last letter to the brother of his betrothed, Emmeling Green, of Salina, N.Y., speaks much for his character:

"When you get this letter I am no more . . . I have been informed that my execution will take place tomorrow . . . May God forgive them who brought me to this untimely death . . . I forgive them. If the British government will permit it I wish that my body may be delivered to you to be buried on your farm. I have no time to write long to you because I have great need to communicate with my Creator and prepare for His presence. My last wish to the Americans is that they may not think of avenging my death.

"Let no further blood be shed and believe me from what I have seen that all the stories that were told of the sufferings of the Canadian people were untrue. Give my love to your sister and tell her that I think of her as on my mother."

The body of the Polish count was buried in the plot of Mr. Cicicari in his private cemetery (now part of Frontenac Park) but was later transferred to the Roman Catholic cemetery. Ten others who participated in the raid were later hanged at Kingston. Eight of them had never been in Canada before; only two were Canadians. Yet the names of the whole ten have been preserved for posterity in memorials at both Niagara Falls and Prescott as "Canadian patriots."

FOR CANDID COMMENT

LONDON — (CP). — Soccer's bleacherites—the "bob" (24 cents) spectators—are to go on the air. During the Christmas season four will be chosen at random to broadcast their impresisons of the games.

NO MORE PILES

Get Quick, Pleasant Relief

Probably not one person in ten knows the cause of piles is inside—bad circulation of blood in the lower bowel.

That is the scientific truth about piles and is the real reason why salves and suppositories do not give more than temporary relief—they do no remove the cause.

Your piles an not be relieved until you have corrected the condition which causes them. That is why an internal medicine like HEM-ROID should be used.

HEM-ROID is the prescription of Dr. J. S. Leonhardt, who early in his professional life made many tests to relieve piles by correcting the cause. His medicine succeeds because it stimulates the circulation, eases the pressure of blood in the veins of the lower bowel and helps to heal and restore the sore, tender parts.

So if you have failed to get the relief you want from your sore, painful piles, and would like to give HEM-ROID a trial, you have our promise to return your money, if just one bottle of this prescription does not give results. McDermid and Jury and Bond's Drug stores or any druggist can supply you with the genuine HEM-ROID.—advt.

SCOTT'S SCRAP BOOK —By R. J. Scott

Millbrook Junior Girls' Club Holds Initial Meeting Of Season

(Examiner Correspondence.)

MILLBROOK, Dec. 8. — The initial meeting of the Junior Girls' Club for the current season was held on Saturday afternoon, Mrs. W. C. Thorndyke kindly giving the use of her home for the gathering.

The leader, Mrs. W. H. Armstrong, took the chair, the first item of business being the election of officers, the slate including: President, Ruby Fallis; vice-president, Margaret Smith; secretary, Ethel Belch; recording secretary, Dorothy Smith. The membership list for the new year shows the following enrolled: Margaret Foster, Wilma Armstrong, Henrietta Wood, Ruby and Vera Fallis, Pearl and Dorothy Challice, Ethel Belch, Dorothy and Margaret Smith, Lola and Florence Gardiner, Loreen Henderson, Luella Kennedy, Isabel Aiken, Vera Challice, and Martha Bech.

The project for the current year is "Cotton Accessories for the Club Girls' Bedroom" and the leader asked the girls to think of a suitable name for their organization for this season; last year it was known as The Kilm Club, when milk and its uses was studied in detail. The suggested names are to be brought to the next meeting, when choice will be made.

The leader gave a talk on the year's subject of study, stressing the arrangement of furniture in a girl's room, and pointing out that its choice and placing are an expression of personality. At the next meeting the girls are to mention "one accessory that my bedroom needs"; are to describe their individual rooms, if possible to bring a drawing of same, in order to stimulate discussion of how improvements may be made. They are also to begin record books at once.

Club Requirements.

Some requirements of membership in the club were noted: 1, to attend every meeting; 2, to participate in the club activities; 3, to make a survey of her bedroom and again at the completion of the year's work; 4, to make choice of two or three bedroom accessories as set for the club's objective; 5, to keep a record book, and to attend Achievement Day, when it will be exhibited.

A talk on cotton accessories brought out many details likely to be worked out practically during the year, and for a demonstration Ruby Fallis and Ethel Belch made a waste paper basket, the need of such an article in every bedroom being stressed. The leader also pointed out that even a rusty sap bucket might be used for this purpose, and gave directions for removing rust, painting, and otherwise preparing the container for the use indicated. Cardboard is also effective, covered with wallpaper matching the room and shaped according to pattern.

Mrs. H. J. Armstrong invited the girls for their meeting on Saturday, December 24, the assignment being "What use of cotton accessories I plan to make."

Demands Recount

KINGSTON, Ont., Dec. 8—(CP).—Application for a recount will be made by Ald. A. E. Harbeson, he announced this morning. In the elections on Monday Ald. Harbeson and Ald. H. N. Robertson were tied with 451 votes each in Ontario ward. Casting the deciding vote, city clerk Wyatt declared Ald. Robertson elected. Application for a second count must be made to the county judge within 14 days after the election.

RETIRED FROM TURF

BRISBANE, Australia—(CP). — One of the leading horses in Australian racing in recent years, 10-year-old Lough Neah, has been retired. He won $75,509 in stakes.

The Mahatma In Happy Mood

Rare indeed are photographs of the esthetic Mahatma K. Gandhi, leader of many of India's millions, radiating such an expansive smile. The photo was made as Gandhi chatted with Major Nawab Sir Ahmed Nawaz Khan Saddozi, Nawab of Dera, during his recent visit to Delhi.

1,000 IN HOCKEY LEAGUE

REGINA—(CP).—More than 1,000 young hockey players here will take part in five divisions of the Parks Hockey league this winter. Eighty-one teams have been entered.

Big Wheat Crop Mixed Blessing For Ebbing Year In Canada

OTTAWA, Dec. 8—(CP). — The wheat problem, never absent from the minds of cabinet ministers during the past eight years, assumed a new form in 1938. For the first time it became directly related to governmental finance with the prospect of a Wheat Board deficit estimated variously up to $50,000,000.

This arises from the fact Western wheat growers receive a fixed minimum price of 80 cents per bushel basis No. 1 northern at Fort William, and the market price during most of the autumn was about from 15 to 20 cents less.

The Canadian Wheat Board must buy all wheat offered on the basis of 80 cents and sell on the open world markets at the prevailing price. The difference must be made up out of the federal treasury.

In former years the problem was more one for farmers and western economy in general than for the Dominion government. There were years of either short crops or low prices or both. This year the crop was of normal size, 324,000,000 bushels for the three prairie provinces, but the price is low and it is the Dominion treasury which must bear the loss.

The vast drought area in southern and central Saskatchewan, southern Alberta and southwestern Manitoba where crop failures have been the order for several years disappeared in 1938. The greater part of the area received normal rains and produced a crop. Some drought was experienced farther north.

But bumper crops were the order in nearly all wheat-producing countries and as the 1938 harvest advanced, prices declined. Early in August, under the Wheat Board Act, the government set 80 cents as the price the board should pay farmers for their crop.

In addition the farmers received participation certificates entitling them to share in the board's profits, if any. Unless prices improve during the winter the board will have a loss which has been estimated as high as $50,000,000. Premier John Bracken of Manitoba placed it at $40,000,000.

The high fixed price tended to speed up deliveries of wheat from the farms to the elevators and early in November approximately 80 per cent of the crop had left the farms. Exports during the first three months of the crop year, August, September and October were brisk, particularly in October, aggregating 46,500,000 bushels. The carryover at the start of the crop year, Aug. 1, was small—23,000,000 bushels.

This compared with 88,000,000 bushels at the same time in 1937 following the small crop of that year. Should exports continue at the same rate as in the first three months of the crop year a total export for the crop year of something over 160,000,000 is indicated.

This would leave a carryover into the new crop year as of July 31, 1939, of approximately 100,000,000 bushels. While this would be considerably higher than the 1938 or 1937 carryovers, it would be much less than in preceding years when difficulty was encountered in finding markets for the Canadian surplus.

"Public Enemy"

Estelle Dickson, 17-year-old wife of an ex-convict bank robber and kidnapper, has been classified as a "public enemy" by United States G-men. The couple kidnapped three men in Michigan and Indiana during their flight from police and disappeared near Chicago after freeing their victims.

Charge 2 West Coast Labor Heads Out To Overthrow U.S. Regime

WASHINGTON, Dec. 8—(AP)—A Portland, Ore., police officer told the congressional committee on un-American activities yesterday Harry Bridges and Harold Pritchett, west coast labor leaders, were attempting through their organizations to overthrow the United States government.

Captain James Keegan, chief of Portland detectives, testified evidence in his files "supports this statement absolutely."

"Do you say that their real purpose is to overthrow this government by force and violence?" representative Starnes (Dem.-Alabama), a committee member, asked.

"Yes, sir," was the reply. "They are moving through their labor movements and anything else open to them. We have in our files ample information to prove these statements conclusively."

Bridges, a native of Australia, is west coast Congress of Industrial Organizations maritime director and Keegan identified Pritchett as president of the Lumber and Saw Mill Workers' Union.

He further described Pritchett as a Canadian and a Communist party leader.

Keegan read to the committee an affidavit over the signature of John L. Leeche, a painter. The document said Bridges was a Communist and that Leeche had attended meetings where Bridges was elected to a state office of the Communist party in California.

The affidavit added that Bridges had been a Communist party member since 1934 and in 1936 had made a report to a Communist party meeting as to the party's "position" in an impending maritime strike.

Keegan said an investigation by his department developed that Pritchett described as a former resident of Vancouver, "took an active part in recent political activity in Oregon." He said he was unable to testify as to whether Bridges engaged in similar activity.

FRASERVILLE

Mr. David Moncrief spent a few days last week at the home of Mr. E. Morrison at Canton.

Miss Audrey Hennessey of Peterborough spent the week-end at her home.

Mr. and Mrs. Keneth Syer of Cavan were Sunday visitors of Mr. R. Moncrief.

Miss L. Malone of Cavan spent Sunday at the home of Mr. R. Holden.

Mr. Gordon Lawrence of North Monaghan spent Sunday at the home of his parents.

L.O.L. No. 46 held their annual meeting in the hall Monday night. A large number were present and enjoyed an oyster supper. Mr. Stewart Hogg wa sappointed master of the lodge for 1939.

New Czech Premier

Long a foe of former President Eduard Benes, Dr. Rodolph Beran has been named premier of the Czechoslovakia to succeed Premier Jan Syrovy, who was appointed during the Czech-German crisis. Beran has strong Nazi tendencies and is expected to conform to Nazi-dominated policies.

Havelock Junior W.I. Plans "At Home"

(Examiner Correspondence.)

HAVELOCK, Dec. 8.—The Havelock Branch Junior Women's Institute held their December meeting on Monday evening in the Albion Club rooms with the president, Miss Irene McKay in the chair. There was a very good attendance, the members responding to the roll call with donations of Christmas gifts for children, to be distributed to families in town.

The meeting opened as usual with the Institute Ode, followed by a period of general business. Plans for the annual "At Home" which the Institute generally hold each year on St. Valentine's Day were discussed.

Miss Bessie Thompson as program convener for the evening, then took the chair. Christmas carols were sung and a very lovely vocal solo rendered by Mrs. D. J. Holdcroft. "The Care of Woollens" was very expertly demonstrated by Miss Iva Smith.

Refreshments were served at the conclusion of the meeting by the lunch convener, Miss Irene McKay.

LONDON—(CP).—Carl Weber, 77, pianist, who was born and brought up in St. James' Palace where his father was organist, died here. He had played at Windsor Castle for Queen Victoria.

For a Fine Musical Treat Be Sure and Listen Each Sunday Afternoon to

The Lipton Melody Hour
C B L Toronto

Every Sunday 4.30 p.m.
Featuring

John Biddle — "Your Lipton Melody Singer"
Olga Berezowska — Brilliant Young Soprano
and
The Lipton Ensemble

Presented by Thos. J. Lipton Limited, Packers of
LIPTON'S FULL-FLAVORED TEA

BUEHLERS Meats — FRIDAY ONLY

Extra Choice—Cut From Young Beef
STEAKS — Fresh Cut Tender Well Trimmed
Sirloin - - - 23c
Wing - - - 23c
Round - - - 21c

REAL LEAN PORK BUTTS 20c
BONELESS Pot ROAST - lb. 14c
BLADE BONE OUT BLADE ROAST lb. 15c
PURE LARD 3 lbs. 29c

Shoulder PORK CHOP 19c
Fresh Ground SUET 15c
FISH — FRESH FILLET, SMOKED FILLET, SLICED SALMON 15c

PHONE 3680 FREE DELIVERY 387 GEORGE ST.

Have confidence in this overwhelming verdict of over 100,000 Canadian Homeowners. These people have tried other fuels. Now, they have proved, *by actual experience*, that 'blue coal', the world's finest anthracite, assures greater heating satisfaction at less cost.

Try 'blue coal'—like thousands of other 'blue coal' users; you'll never again be satisfied with ordinary unidentified fuels. 'blue coal' will burn steadily, evenly, dependably; require less attention; and give you a degree of comfort, warmth and all-round heating satisfaction you've never enjoyed before.

Order a ton from us today

W. SCOTT CO., LTD. Phone 264W
J. E. A. FITZGERALD ESTATE Phones 110-111
H. B. TAYLOR & SON Phone 209

'blue coal'
THE MODERN FUEL FOR SOLID COMFORT
TUNE IN ON "THE SHADOW"—EVERY SATURDAY EVENING 7 to 7.30 P.M. OVER STATION CBL

FOOD STORES **RED & WHITE** FOOD STORES

XMAS BASKETS AT LOW PRICES "ARRANGED TO SUIT YOUR TASTE"

What is more acceptable as a Christmas gift than a basket of fine foods? Come in and talk it over—we will deliver your gift at the appropriate time.

Aylmer PORK & BEANS In Tomato Juice 11 Oz. Tin 5c
Garden Patch CORN In Tomato Juice 8 Oz. Tins Spec. 5c
Penn PEARS Standard Quality 2's Squat 2 tins 19c
Engehman Garden Grapefruit Juice 13½ oz. can 2 cans 17c

MAGIC BAKING POWDER—1 lb. tin, C. & C. 28c
AYLMER INFANT FOOD—2 tins 19c
FIVE ROSES FLOUR—98- lb. Bag 2.79
FRESH MIXED NUTS—1 lb. 19c
CHOCOLATE MARSHMALLOW BISCUITS—2 lbs. 29c
Niagara Dry GINGER ALE Special Xmas Gift 4 bottles 50c And Deposit
New Seedless California NAVAL ORANGES Large size Dozen 33c
FLORIDA ORANGES Not seedless but lots of juice and sweet. Medium Dozen 25c
COOKING ONIONS 3 lb. Bag 19c
Large Red COOKING APPLES Peck 25c
Red Ripe Imported TOMATOES lb. 17c
NEW CHEESE—lb. 17c
Golden Spray Cream CHEESE Plain or Pimento 2 Pkgs. 29c

SHORTBREAD DAINTIES
A very delicious biscuit. Just what you have been looking for at this price
Special, 2 lbs. 29c

SEEDLESS FLORIDA—96's GRAPEFRUIT SPECIAL 4 for 19c
CLOVER LEAF FANCY RED Sockeye SALMON Special Tin ½ lb. tin 20c
RED AND WHITE Orange Pekoe Tea ½ lb. 33c
RED AND WHITE—16 oz. Spaghetti - 2 cans 19c
P. & G. NAPTHA SOAP For Laundry 10 bars 39c
LIFEBUOY HEALTH SOAP Prevents B.O. 2 bars 15c
HAWE'S FLOOR WAX 1 lb. tin 43c
2-In-1 Shoe Polish Black Tin 12c
Red & White WAGON
Have you seen this beautiful Wagon. It's a perfect Christmas Gift

Silver Gloss LAUNDRY STARCH 2 pkg. 25c
Clover Leaf Pink SALMON No. 1 Tall Tin 13c

All Red & White Stores have Fresh Stocks of all Cigarettes and Tobaccos

PERSONAL AND SOCIAL

Mrs. J. B. Parker of 543 Water Street has returned to the city from Toronto, where she was the guest for some time of her son, Mr. J. Bruce Parker and Mrs. Parker.

✧ ✧ ✧

Miss Ivy Watkins of 122 Gladstone Avenue is very ill at her home with pneumonia.

✧ ✧ ✧

Among the presentations made at the joint swimming meet at the Y.M.C.A. on Wednesday evening by Mrs. E. E. Harvey of the swimming pool committee were two awards for Public School competitions. The Queen Alexandra team won the shuttle relay cup, and were awarded the Cruikshank Trophy, and St. Mary's Convent won the school diving cup, which won for them the Littlefield Trophy.

✧ ✧ ✧

Rev. W. A. Bradley, B.A., D.D., who has been visiting for some time with Peterborough friends, returned this week to his home in Toronto.

✧ ✧ ✧

Mrs. C. R. Widdifield of Stratford, who is president of the Ontario Women's Liberal Association, addressed the memebrs of the Kingston Women's Liberal Association in Kingston on Tuesday afternoon.

✧ ✧ ✧

The Women's Missionary Society of St. Andrew's Church are holding a tea and sale of home-made cooking at the manse, 439 Rubidge Street, from three to six on Friday afternoon, December 9.

✧ ✧ ✧

Ex-Alderman R. N. Jones, who has been living in Hamilton for a number of years, has returned to Peterborough, and has taken up residence at 575 Weller Street.

✧ ✧ ✧

Mr. and Mrs. H. B. Boorman have returned to Fort William after visiting with the former's sister, Mrs. C. Gadd, and their daughter, Miss May Boorman, 467 King Street.

✧ ✧ ✧

Miss Agnes Sullivan and her father, Mr. Louis Sullivan, were in Douro on Tuesday for the funeral of the late Mrs. Wilfred Grisdale.

✧ ✧ ✧

Under the direction of Harry Northrop, A.T.C.M., the Mark Street Church choir will be heard in the United Church at Trent River on Friday evening. The program will be under the auspices of the Ladies' Aid there.

✧ ✧ ✧

Friends of Mrs. Uriah Holmes of Reaboro will regret to learn that she suffered a paralytic stroke on Tuesday, and is in the Ross Memorial Hospital, Lindsay.

We Noticed

....In perfect line with the recent return to sentimentalism are the little gold lockets being featured by so many of the shops. A particularly charming version, which is in a jewelry shop window on George Street, is nestling in its own little gift box. Made of gilt with stone accents, it boasts of enough room to lock in a cherished photograph together with a wisp of hair!

✧ ✧ ✧

... "Butcher Boy" jackets in lame, velveteen, and other stiff fabrics are shown very widely this season. These are double-breasted, you know, and have dash in their upped shoulder and pert little Peter Pan collars. Fitting through the waist is another important feature.

The Margin of Modesty

The Seattle University of Washington's Varsity ball committee ruled that strapless evening gowns would be banned from the affair as "immodest." All co-eds who attended in strapless gowns were presented with suspenders and were forced to don them before appearing on the floor. ABOVE, we see edict-defying Virginia West being made "decent" by sister co-eds.

Do You Know?

If you do not happen to have oiled paper available when you wish to enclose postage stamps with a letter, they will not stick together if you attach them by a small spot in the centre of the stamp, leaving the glue around the edges untouched?

✧ ✧ ✧

Metal buttons can be tested with a small magnet? If the button can be picked up by the magnet it is an indication that it will rust when washed.

✧ ✧ ✧

An excellent method of packing eggs is as follows: Dip the eggs in a solution of two ounces gum arabic to one pint of cold water. Let them dry, and then pack in powdered, well-burned charcoal.

Shower Is Given Campbellford Pair

(Examiner Correspondence.)

CAMPBELLFORD, Dec. 8. — Nearly two hundred guests attended a miscellaneous shower given in honor of Mr. and Mrs. T. J. Chadwick on Tuesday evening. The affair, which was held in the Parish Hall, Rear Street, was arranged for the newly-wed by Miss Marian Stephens and Clifford Anderson of Seymour Township and guests came from all parts of Seymour, Campbellford, and Hastings. Mr. and Mrs. Chadwick's wedding was an interesting event of November 26 last. The guests spent the evening dancing to the music of Thomas Lees' Orchestra. Mr. and Mrs. Chadwick were the recipients of many useful and lovely gifts.

Monument Head Dies

TORONTO, Dec. 8—(CP)—George McIntyre, 80, head of the monument firm G. McIntyre and Company, died here yesterday. He was a native of Bruce County and before coming to Toronto 30 years ago conducted his business in Orangeville and Meaford.

Superfluous Hair
On Face and Moles
Completely, Permanently, and Painlessly Removed by Electrolysis. Hydro Bacu Facials. For appointments 'Phone 962, or write
MRS. MARIE MURDUFF
409 Wolfe St.

Kingsway Workers Sponsor Yuletide Tea

The Kingsway Workers held a very delightful and successful Christmas Tea at the home of Mrs. J. H. Vernor, 320 Boswell Avenue, on Wednesday afternoon. The president, Mrs. Gordon Matthews, received with the hostess.

The tea table was covered with an embroidered Chinese cloth, and in the centre sprays of silver flowers and leaves rose from an oval nest fashioned of layers of scarlet cellophane and dripped silver vines gracefully over the side. The Yuletide spirit was further carried out in the buffet arrangement, where a tall silver Christmas tree was decked with holly berries, and flanked by stately scarlet tapers in crystal holders. Presiding at the silver tea services were Miss Margaret English and Mrs. A. H. Stratton. Mrs. A. L. Killaly, assisted by Mrs. W. M. Cruthers and Miss Mary Mulholland, was tea room convener.

In the drawing room a miniature Christmas village nestled in a drift of snow on the mantelpiece, and lights glowed through the windows of tiny houses that were sheltered by snow-sprinkled evergreens.

At the Touch and Take table, which was convened by Mrs. L. W. Scott, assisted by Mrs. V. M. Eastwood, the first lucky draw was won by Mrs. C. C. Graham, the second by Mrs. J. H. Jamison.

The Homecooking table was in charge of Mrs. B. B. Gillespie and Miss Elizabeth Scott, and the Christmas cakes, mincemeat and puddings in charge of Mrs. Gerald Wood.

Tickets on a bedjacket of soft, pink wool were sold by Mrs. A. Howson, and it was won by Mrs. Paige Howel. The door prize went to Mrs. D. T. Diplock.

Mrs. Gerald Wood was treasurer, and wa sassisted by Mrs. F. L. Roy.

PRISONERS A TONIC

LEWES, England—(CP)—Report of the prison commissioners tells of three relatives of men serving sentences who were taken seriously ill and recovered only after the prisoners had been allowed to see them.

St. James' Brotherhood Elects New Officers

The annual election of officers of the Brotherhood of St. James' United Church was held this week, and resulted as follows: Hon. Pres., Rev. F. W. Craik; past president, Matt. Drysdale; president, H. Welch; vice-president, O. Matchett; secretary, Benjamin Kerr; treasurer, H. Brumwell; teacher, Rev. F. W. Craik.

Chairman of visiting committee, W. Wood; social, W. Wheeler; music, H. Turner; sports, J. Freeman; pianist, Ashton Fife.

The reports of the various class activities were read and adopted. The retiring president, M. Drysdale, gave over the reins of office to his successor, H. Welch, with appropriate remarks, and in turn Mr. Welch asked for the continued enthusiastic support of all executives and committee men. The secretary, Ben Kerr, expressed the thanks of the class to Rev. F. W. Craik for his fascinating lesson-studies each Sunday afternoon and all other kindly services.

The meeting closed with a prayer by Rev. F. W. Craik of thankfulness for opportunities for service in the business year past, and blessing on the untried expanse of the coming

✧ ✧ ✧

St. Luke's W.A. Elects Officers

The annual business meeting for the year 1938 of St. Luke's W.A. was held in the Guild room on Tuesday, with the president, Mrs. T. Moore, presiding. After the devotional service and routine business had been concluded, Rev. G. J. Bousfield presided and gave a short, encouraging address before he proceeded with the election of officers.

The following were elected for the coming year: Hon. Pres., Mrs. J. J. Bousfield; Hon. vice-president, Mrs. Harry Buthcr; president, Mrs. T. Moore; 1st vice president, Mrs. Gordon Manlece; 2nd vice president, Mrs. Mark Burnham; secretary, Mrs. R. H. Parsons; treasurer, Mrs. T. H. Adams; Dorcas convener, Miss Elizabeth Stewart; assistant Dorcas convener, Mrs. Mason; Junior branch, Mrs. D. Wyatt; assistant Junior branch, Miss Agnes Moore; "Little Helpers", Mrs. James Mackin; secretary-treasurer thankoffering, Mrs. W. Thompson; superintendent Living Message, Mrs. H. Starr; rector's representatives, Mrs. John Scott and Mrs. W. F. Thompson. The meeting closed with prayer by the rector, and tea was served.

✧ ✧ ✧

Bethel Society Is Entertained

About eighteen young people joined the Lily Like Christian Endeavor Society for their Christian Endeavor meeting, when the devotional period, taken by Miss Helen Andrews of Bethel, was on the subject of "Work."

The recreation period of games and contests was under the leadership of Miss Greta Wilson, and the social part was in charge of Miss Evelyn Young.

Among the young people present from Bethel were: The Misses Helen Andrews, Hilda Howden, Ada Howden, Cora James, Dorothy Darling, Lillian Irwin, Gladys Smith, and Messrs. McTavish, Cecil Casey, Ernest Howden, Ronald Darling, Arthur Darling, Hiram Finlay, Aldon Bailey, Eddie Ruth, Gordon Darling, Harry Irwin. Among the Lily Lake members were Marguerite and Rita Darling, Alta, Greta and Rhea Wilson, Evelyn Young, Marjorie Tully, Jean Hancock, Geraldine Brown, Messrs. Harold Thompson, David Tully, Elwood Nichols, Ernest Brown, Maurice Brown, Douglas and Stanley Darling, Cecil Hancock.

✧ ✧ ✧

Mrs. C. R. Wasson New Y.P.U. President

A sing-song led by Mr. Lloyd Parnall opened the George Street Y.P.U. meeting on Tuesday evening. Mr. Lloyd Richards was chairman, and was assisted in the devotional period by Miss Dorothy Smith and Mr. Jake Burnham.

Plans were made for the closing meeting of the year on December 13, which is to take the form of a Christmas service. Rev. M. C. Parr then conducted the election of officers, which resulted as follows: Hon. Pres., Rev. M. C. Parr; Past Pres., Miss Loretta McDougall; Pres., Mrs. C. R. Wasson; sec., Miss Norma Rennie; treas., Mr. Lloyd Parnall; Rec. Cec., Miss Catherine Edwards; Press Sec., Miss Sally Metcalfe; Pianist, Miss Helen Delahaye; Christian Fellowship convener, Mr. Hugh Arnold assisted by Mr. Ron Akers; Christian Mission convener, Miss Dorothy Smith assisted by Miss Ruth Parnall Christian Citizenship convener, Mr. Kenneth Brenton, assisted by Mr. Melville Akers; Christian Culture, Miss Betty O'Brian, assisted by Miss Edith Burnham: Recreation, Miss Loretta McDougall; Dramatics, Mr. Cecil Wasson; Social, Miss Irene Constable.

The meeting closed with a very enjoyable period of recreation under the leadership of Miss Loretta McDougall.

✧ ✧ ✧

Retiring President Is Honored By Circle

Miss Lena Eakins, retiring president of the Sunshine Circle of St. Paul's Ladies' Aid, was presented with a silver bread tray by the group which met at her home, George street, on Tuesday evening, and her sister, Miss Josie Eakins, was the recipient of a beautiful cherry plate.

About twenty-five members of the Circle were present, and a very pleasant evening was concluded by a vote of thanks moved by Mrs. M. Chenhall to Miss Eakins, expressing the appreciation of the Circle for her untiring efforts for its welfare during her long term of office.

✧ ✧ ✧

Mrs. Robinson Hostess To W.A.

Mrs. Ernest Robinson was hostess to the members of St. Mark's Women's Association, Graystock, for their December meeting on Wednesday afternoon, when a very cordial welcome to the newly appointed rector, Rev. J. H. Floyd, and Mrs. Floyd was extended.

The treasurer reported that the balance of the Pledge money for the year had been sent to the Diocesan Treasurer, and the Dorcas secretary that a splendid bale of new and second-hand clothing had been forwarded to the W.A. House in Toronto.

Officers elected for the year are as follows: Hon. Pres., Mrs. T. H. Floyd; Pres., Mrs. W. Robinson; Vice-pres., Mrs. A. Graystock; Sec., Mrs. F. W. Graystock; Treas., Mrs. J. Collins; Dorcas Sec., Mrs. R. Dixon; Living Message Sec., Mrs. W. Pickell; Little Helpers' Sec., Miss J. Pickell.

✧ ✧ ✧

McAdam—Burkitt

(Examiner Correspondence.)

BONARLAW, Dec. 8. — A very pretty wedding took place at St. Mark's Anglican Church, Bonarlaw, on Saturday, at three o'clock, when Gladys Kathleen Burkitt, youngest daughter of Mr. and Mrs. Arthur Burkitt, Bonarlaw, was united in marriage to Harry Fair McAdam, eldest son of Mr. and Mrs. Earl McAdam, Mount Pleasant.

The bride was a picture as she entered the church on the arm of her father, in a toe-length gown of princess blue taffeta trimmed with Sweetheart roses and wearing a wreath of orange blossoms. She carried a bouquet of Sweetheart roses and maidenhair fern.

The wedding music was played by Mrs. Swayne. The ceremony was performed by the Rev. Canon W. G. Swayne, rector of St. Mark's Church, in the presence of the immediate relatives.

The happy couple left by motor for a brief honeymoon in Toronto and western points. The bride travelled in a brown satin dress with matching accessories. Upon their return they will reside at Mount Pleasant.

Cottesloe Personals

Mr. and Mrs. William Forsyth returned home on Sunday after spending two weeks with friends in Toronto.

Mrs. Ditcham left on Monday to attend the funeral of the late Edward J. Simond near Belleville. Mr. Simond was killed by an automobile while crossing the highway from his house to the barn.

Miss M. Webster, Pleasant Plains School, spent the week-end at her home here.

Mr. and Mrs. M. Knox, Mr. and Mrs. L. Freeburn, Mr. and Mrs. R. McDonald spent Sunday with friends at Apsley. Mrs. McDonald remained for a few days.

SOMETHING NEW IN DOLL CARRIAGES and STROLLERS

Attractively Designed and Covered With Good Quality Fabric

Two Styles to Choose From

Strollers **1.29** Carriages **1.49**

Quantity Limited

A small deposit will hold any Christmas Gift

ELGIN ELECTRIC RAZOR

With six foot cord, attachment plug, leather carrying pouch and is Hydro approved. Just plug in on any 110 volt 25 or 60-cycle outlet. Electric motor, not vibrator. Fully guaranteed for one year.

Special **3.95**

Regular value 4.95

ICE SKATES

This is a gift that brings health and enjoyment to the recipient. Give Ice Skates!

ACE BAILEY

Boys' and Girls' **3.29**

Ladies' and Men's **3.49 Pair**

Other Sets 2.49 to 7.45

HUBERT
CHOWN HARDWARE
417 GEORGE ST. - OLD EXAMINER BLDG.
WE DELIVER PHONE 729

TAKE THE LEAD OUT OF YOUR LEGS

Get Oxygen in Your Blood and You'll Get the Pep that Sends You Bounding Up the Stairs

People who smother to death die because oxygen has been completely cut off from them. Just as surely you are slowly smothering if your blood lacks red corpuscles. Red corpuscles are your oxygen-carriers. They carry the oxygen you breathe in to every part of your system. Without enough oxygen-carrying corpuscles, your kidneys, liver, stomach and bowels slow down. Your skin gets pale, flabby, often pimply. Your nerves may become jittery — you tire quickly — feel depressed.

What you need is Dr. Williams Pink Pills. These world-famous pills help make more and better red corpuscles and thus increase the oxygen-carrying power of your blood. Get Dr. Williams Pink Pills today at your druggist. See for yourself how quickly this time-proven blood-builder will help give you back your pep. Copr. 1938, G. T. Fulford Co. Ltd.

(Advt.)

CUNARD WHITE STAR
again announce
SUBSTANTIALLY IMPROVED FACILITIES

The Popular "A" Liners
"ASCANIA" "ALAUNIA"
"AURANIA" "AUSONIA"

Weekly from Canada to Plymouth, Havre and London,

will carry Cabin and Third Class only.

CABIN CLASS. The minimum rate is lowered to $132.50, with substantial reductions in the higher than minimum rooms. An even lower rate is operative in Winter from Halifax to Britain.

Greatly enlarged deck space available through the elimination of Tourist Class.

THIRD CLASS is improved by the addition of stateroom accommodation and other facilities used by former Tourist Class, including public rooms and deck space,

The foregoing changes in the above Service become effective for sailings after January 1st, 1939.

Apply to your local Travel Agent for reservations, or to IP-1

CUNARD WHITE STAR LIMITED
Corner Bay and Wellington Streets (Elgin 3471) Toronto

FRY'S COCOA

PREFERRED BECAUSE OF ITS FINER QUALITY

SENSATIONAL
IN QUALITY - IN FLAVOUR - IN PRICE

A&P BOKAR COFFEE 25c
8 O'CLOCK COFFEE 23c
RED CIRCLE COFFEE 19c

CORN A & P CHOICE GOLDEN BANTAM 3 No. 2 Tins 23c
TOMATOES IONA 3 No. 2½ Tins 23c
A & P EVAP MILK Tall Tin 7c
MATCHES EDDY'S 3 Box Pkg. 19c
Corn Syrup Crown or Beehive 2-lb. Tin 16c; 5-lb. Tin 37c
FRUITS FOR SALAD AUSTRALIAN 16-oz. Tin 19c
TUNA FISH LIGHT MEAT No. ½ Tin 10c
SPAGHETTI CATELLI COOKED 2 26-oz. Tins 25c

SALADA TEA
BROWN LABEL BLACK
Yellow Label Black or Mixed 1-lb. Pkg. 71c; ½-lb. Pkg. 36c; ½-lb. Pkg. 31c; Salada Tea Bags Pkg. 100 98c

SHRIMP 5-oz. 2 tins 29c

GUARANTEED FRESH **A&P BREAD**
ANN PAGE WHITE WHOLE WHEAT CRACKED WHEAT
2 Big 24-oz. Wrapped Loaves 15c

FLOUR
SUNNYFIELD PASTRY
5 lb. Bag 11c; 24-lb. Bag 45c
GILT EDGE
24-lb. Bag 55c; 50-lb. Bag 1.13
98-lb. BAG $2.25

SHORTENING CLOVER WHITE lb. 11c
NEW CHEESE MILD lb. 19c
OLD CHEESE OVER A YEAR OLD lb. 23c
KRAFT CHEESE ½-lb. Pkg. 16c

WALNUTS in shell lb. 23c
MIXED NUTS in shell lb. 17c
Australian RAISINS lb. 10c
RAISINS, Seeded Lexia pkg. 15c
FIGS 2 lbs. 17c
Cooking CURRANTS 2 lbs. 25c
PEEL Cut, mixed lb. 21c

Magic Baking Powder 1-lb. Tin 28c
Quaker Oats Lge. Pkg. 19c
COCOA IONA 1-lb. Tin 21c; 6-oz. tin 12-oz. tin
VITONE 24c 43c
Soap Chips 5-lb. Box 29c
All Bran Lge. Pkg. 19c
Macaroni and Spag 3 lb. 10c

BETTER QUALITY MEATS FOR LESS MONEY
BLADE ROAST lb. 15c
PRIME RIB ROAST lb. 18c
PORTERHOUSE ROAST lb. 25c
Pork Shoulders FRESH lb. 15c
POT ROAST, Boneless lb. 14c
VEAL ROAST Boneless lb. 15c
BACON SLICED BREAKFAST lb. 25c
Round Steak or Roast lb. 19c
SHORT RIB lb. 15c
BUTTS lb. 20c

New Crop California Navels
Oranges Seedless 220's Doz. 31c
TEXAS SEEDLESS—80's
Grapefruit 4 for 19c
LEMONS 360's Doz. 21c
NO. 1 ONTARIO—Yellow Cooking
ONIONS 4 lbs. 9c

Royal Winter Fair Prize Beef
NOW ON SALE THIS WEEK-END. TRY A STEAK OR ROAST OF THIS PRIZE BEEF. A & P were the largest purchasers of prize beef.

A&P FOOD STORES

WOMEN'S WORK AND INTERESTS

Old English Plum Pudding For Christmas Dinner

(By MARY MOORE)

We have given you your Christmas cake and cookie recipes, and most of you have probably made them and have them stored away for the festive season which is rapidly catching up with us.

I have been hoarding these few recipes for you since summer, a rich plum pudding and one rich and one economical recipe for mincemeat.

While it is still a little early to make your almond paste for the Christmas cake you must clip this recipe now while we have space to print it.

Old English Plum Pudding

Three-quarters cup sifted flour, 1½ teaspoons salt, ½ nutmeg grated, ¼ teaspoon cinnamon, one-third teaspoon mace, one-third teaspoon cloves, ½ pound seeded raisins, ¼ pound dried currants, ¼ pound dates, 2 oz. each citron and orange peel, ½ pound fine bread crumbs, 1 cup hot milk, ¼ cup sugar, 4 eggs, separated, ½ pound fresh beef suet ground, ½ cup boiled cider. Mix and sift flour, salt and spices and stir in the fruit. Soak crumbs in milk 10 minutes. Beat sugar into well beaten yolks, then add suet and soaked crumbs; stirf this into the flour and fruit mixture. Add cider and mix well then fold in stiffly beaten whites. Turn into greased pir moulds (3) or into 1½ quart mould (the smaller moulds are preferable), and cover tightly and steam 3½ hours. These amounts will serve 12 people.

Mince Meat

(High quality, contains a little sherry).

Two cups minced beef, 4 lbs. minced apple. Drop these immediately into the 2 lbs of sugar, 2 lbs. seeded raisins chopped, 1 lb. chopped citron, 1 lb. finely minced suet, 1 freshly grated nutmeg, 1 tablespoon cinnamon, ½ teaspoon cloves, 1 cup jam (strawberry, blackberry or raspberry are preferable), 2 lbs. clean currants, ½ lb. lemon peel, ¼ cup grated orange rind, 1 cup orange juice, 2 tablespoons lemon juice, 5 cups sherry (these are optional, but if they are not used boiled cider or fermented strawberry juice can be used in its place). Mix all ingredients except sherry if used, and cook 1¼ hours slowly. It is best if placed in large roaster and cooked in the oven standing on centre grate. This eliminates stirring and all danger of burning.

Mock Mince Meat (No Meat)

One peck green tomatoes, or 1 peck finely chopped apples, 3 lbs. brown sugar, 2 tablespoons each cinnamon, cloves, allspice, 2 lbs raisins, 2 tablespoons nutmeg, 2 tablespoons salt, 1 cup vinegar, 1 cup lemon juice, ½ cup grated lemon rind. If green tomatoes are used wash them and cut out hard parts, put through food chopper and heat through, when boiling point is reached drain off juice and measure. Discard the juice and add the same amount of water and bring to boiling point. Repeat this procedure but second time add only half as much water as there was liquid discarded. Add all other ingredients except lemon. Boil until thick, about 35 minutes.

NOTE: If tomatoes are used 2 cups apple must be added to every 4 cups of this mixture when pie is made, as you will see it contains no apple when tomato is used.

Almond Paste

While this paste may be made ahead of time it should not be placed on cake and frosted until 2 or 3 days before Christmas. This mixture may be used for making marzipan candies, flowers with petals of the paste, angelica for stems, cut up cherries for centres, etc.

One-half pound blanched almonds, 2 egg whites, 1¼ cups confectioners' sugar, a little more may be required. Grind nuts in finest knife of food grinder at least 4 times to make them very fine. Beat whites of eggs until foamy, then sift in the sugar gradually, then add the ground nuts and knead with the hands until mixture is very creamy, adding sugar if needed. If paste seems too stiff lemon juice or orange flower water may be added 1 drop at a time until right consistency is reached. Let stand at least 24 hours before using. It should be wrapped in wax paper, then in clean cloth, then stored in covered dish. A clean lard pail is suitable.

Almond paste is delicious rolled into balls, then rolled in grated chocolate.

GETS M.A. AT 77

WELLINGTON, South Africa—(CP).—South Africa's oldest university student, Rev. D. Wilcocks, 77, has obtained his M.A. degree in Philosophy. Retired some years ago he has devoted leisure hours to study.

Enquiry Column

Conducted by Mrs. MARY MOORE

QUESTION: Some time ago I saw mention of a book of economies in cooking—I believe it was called "How We Do It." Would it be possible for me to obtain it and what would the charge be. I believe it was compiled from information and recipes received from women cooking on relief allowances. Though not on relief I feel sure there would be much in it for me on a limited budget. I find your page a real inspiration and really have learned to cook by studying it weekly. My choicest recipes have come from it. May you continue your good work.—Mrs. A. D. A.

ANSWER: Thank you for your considerate letter.

The booklet entitled "How We Do It" may be purchased by addressing F. R. Clarke, Protestant Employment Bureau, 1027 St. George St., Montreal. They cost 25 cents each. This bureau will send out copies to those sending money for them as long as their supply lasts. It was compiled by women on relief to help one another.

QUESTION: I have been a reader of your page for many years and have used many of your recipes to good advantage. Now that Christmas will soon be upon us I am planning on my Christmas baking. For many years my favorite cookies have been the fig bars commonly purchased in our grocery stores—the kind that have a rich soft cookie outside and a fig filling. Have you a similar recipe in your files? Also in the West here the grocers sell what they call "—— Cookies" and —— Cookies made I believe with cocoanut and rolled oats. I would appreciate having a recipe that would produce a cookie something like them.

If it isn't too much trouble I would like an absolutely fool proof recipe for Yorkshire Pudding sometime soon. I have eaten it in homes of friends but my efforts have always been dismal failures.

Here's wishing yourself, husband and those two youngsters the very happiest Christmas ever.—Mrs. G. L. S.

ANSWER: Thank you for your kind wishes.

A recipe for Fig Bars is hard to find but I do have a good rich soft cookie dough that could be rolled very thin and placed on cookie sheet and spread with Fig Filling and covered with thin sheet of cookie dough and filling.

Fig Bars

Soft Cookies (For Filled Cookies)

One cup sour cream, 1 cup sugar, 1 well beaten egg, 4 cups pastry flour, 2 teaspoons baking powder, ½ teaspoon each salt and soda. Mix the cream, sugar and beaten egg. Sift the dry ingredients and add to the first mixture. Add 1 teaspoon lemon extract if desired. Chill, roll very thin and if to be used for round cookies cut out. If to be used for fig bars or other filled cookies roll out in sheet and spread thinly with fig filling (see below). Cover filling with second sheet of thinly rolled cookie dough, press down and bake at 400 deg. Fahr. for about 10 or 12 minutes.

Fig Filling: Chop ½ lb. figs, add ¼ cup water and 2 tablespoons sugar. Boil to a paste while stirring. Cool to spread.

We have been asked before to analyze the cookies to which you refer, but since they are commercially made it is impossible to turn out a product very similar because of the conditions under which they are baked being so different from a home kitchen oven. However the following recipe contains most of the essential ingredients.

Oatmeal Cocoanut Cookies

Mix 1½ cups brown sugar with 1 cup half and half butter and lard. Add 2 slightly beaten eggs, 2-3 cup sour milk, 1 teaspoon soda, 2 cups flour, ½ teaspoon cinnamon (or more of other spices if desired—we like mace) 2 cups fine cocoanut (not shredded), 2 cups fine or coarse rolled oats, 1 teaspoon vanilla. Roll out, cut out with floured large cookie cutter and bake at 375 deg. Fahr. until golden.

Yorkshire Pudding

One-half cup flour, ¼ teaspoon salt, 1 cup milk, 2 eggs. Mix flour and salt and stir in the milk slowly to form a smooth paste. Then add the eggs which have been very well beaten, and beat the whole mixture well with a rotary beater. It is best to bake Yorkshire Pudding in two hot bread pans which have been well greased with drippings from roast beef. Pour batter into pans one-half inch deep. Bake in oven of 450 deg. Fahr. and bake 20 minutes decreasing heat as the baking is accomplished. Cut in squares for serving. It is customary in England for cooks to baste Yorkshire Pudding, but this makes it soggy rather than

We hope you like these recipes and that we can help you again.

light.

GLOVES —BUT SMART!

By ALICE ALDEN

PARDON my glove — if it isn't a novelty affair with three-dimensional specifications, missing fingers or all sorts of glitter or fur trim. On every hand there are smart gloves, if a trifle nutty. Some revolutionary gloves evolve from the fertile brain of ... parelli. The gloves with the fingers missing, above, is one of the ideas of this madcap modiste. The really lovely evening gloves, right, are of black net with glittering black sequins.

Wife Preservers

When a certain housewife wants hamburgers of uniform size, she rolls them out first on oiled paper and then cuts them with the cookie cutter.

Tested Favorite Recipes

(By MARY MOORE)

Whether you make candy to pack into Christmas gifts or want it stored away for Christmas holiday entertaining you will love this:

CHIFFON FUDGE.

One-half cup milk, 2 cups confectioners' sugar, ½ cup heavy cream, 1 tablespoon butter, 1 teaspoon vanilla. Combine milk and sugar and cook over low heat, stirring constantly, until sugar is dissolved and mixture boils. Continue cooking to 225 deg. Fahr., mix in cream and butter and cook, without stirring, until small amount of mixture forms a soft ball in cold water 238 deg. Fahr. Turn into cold dry crock or earthen bowl and let stand until cold. Add vanilla and beat until mixture is thick and spongy. Scoop out on greased pan, press flat and cut into squares. This fudge requires long beating but has a creamier, fluffier texture than regular fudge.

Jews in Poland are listing themselves for emigration to Australia as far ahead as 1940.

Four New Members Added To I.O.D.E. Chapter

With the regent, Mrs. H. Keefer, presiding, the December meeting of the Peter Robinson Chapter I.O.D.E. was held at the home of Mrs. S. J. Graham, Geraldine Avenue, on Wednesday afternoon.

A most encouraging report of the Christmas tea held last Saturday was given, and the regent expressed her appreciation to all who had contributed towards its splendid success. Four new members were brought into the Chapter.

The business included the voting of donations to the Childhen's Aid Society, Salvation Army, Women's Auxiliary of the Canadian Legion, St. Vincent's Orphanage, Red Cross Society, Canadian Institute for the Blind, Navy League, and Peterborough Health Association. Other donations to be sent to the Provincial treasurer included contributions to the endowment fund, St. Helena's I.O.D.E. School in India, a Queen's University scholarship fund, and the vincial educational relief, and the Coronation bursary of the I.O.D.E.

It was also decided to send I. O. D. E. calendars and an extension to the library of the northern school adopted by the Chapter, Mrs. Keefer and Mrs. S. G. Graham reported regarding the kitchenette at the Y.W.C.A. which the Chapter is equipping.

After the business was concluded, Miss Edith Young gave a very interesting paper dealing with the hospitals of Great Britain which she visited while taking a course there recently. A vote of thanks to the speaker was moved by Miss Mabel Paterson.

Mrs. George Northey's group was in charge of refreshments, and the appreciation of the Chapter members to the hostess, Mrs. Graham, was expressed by Mrs. Hamley.

DINNERS OF THE WEEK

By MARY MOORE

SUNDAY (Guests)
Tomato Juice
Baked Devilled Ham Slice (see note)
Baked Spanish Onions
Fluffy Mashed Potatoes
Blanc Mange With Apricot Sauce
Coffee

NOTE: Some of our readers tell me they have trouble making Baked Ham Slice moist and tender. Try this method: Mix 2 tablespoons brown sugar with 2 teaspoons dry mustard, and rub into a slice of ham 1½ inches thick that has been gashed lightly. Mix 2 tablespoons vinegar and ½ cup water. Pour over the ham and bake rather slowly in greased pan about 45 minutes. This must be watched carefully as it tends to burn. Delicious and tender.

MONDAY
Piquant Ham and Mashed Potatoes (see note)
Mixed Carrots Strips and Peas
Buttered Waldorf Salad
Open-face Cherry Pie Coffee

NOTE: Grind leftover ham (if any) and mix with hot mashed potatoes and hot milk, flavor with 1 tablespoon chopped onion and some parsley (if you have any leftover egg whites they could be beaten stiffly and added). Bake in casserole until heated through and golden.

TUESDAY (English Oven Dinner)
Beefsteak and Kidney Pot Pie
Cabbage and Cold Slaw Celery.
Baked Apple Dumplings with Lemon Sauce
Tea

WEDNESDAY (Vegetarian)
Scalloped Lima Beans
Diced Beets
Chopped Spinach in Cream Sauce
Baked Chocolate Custard Coffee

THURSDAY
(Top of Stove Dinner—Hasty)
Cream of Corn Soup
Hard Cooked Eggs Creamed on Toast
Buttered Boiled Cabbage
Sliced Oranges and Bananas
Cookies Coffee

FRIDAY
Finnan Haddie Poached in Thin Cream Sauce
Casserole of Tomatoes with Crumb Crust
Mashed Parsnips
Celery Hearts
Baked Apples and Cream Coffee

SATURDAY
Sliced Bacon Baked on Scalloped Potatoes
Chopped Buttered Green Beans
Chocolate Layer Cake Coffee

BONARLAW

Mr. and Mrs. W. S. Stiles spent the weekend in Chatham.

Mr. and Mrs. Dave Wellman visited Mr. William Finch on Sunday.

Mr. and Mrs. Thomas Reid and Doris visited at Mr. William Finch's on Sunday.

Mr. and Mrs. James Copeland of Wooler and Mr. Alton Reddick spent Sunday with their aunt, Mrs. B. Stiles.

Mrs. Molly Hogle is visiting at Mr. Arthur Burkett's.

Mr. Jack Davidson of Havelock spent Friday at Bonarlaw.

Mr. and Mrs. Ray Finch spent Sunday at Mr. Will Finch's.

PLAYED PART WELL

PLYMOUTH, England—(CP). —A 13-year-old boy "borrowed" a silver-plated biscuit barrel to use as a "prop" in a school play in which he was taking part. Case was dismissed when he told the court his role was that of a burglar.

Look? What Specials! Read

GEO. P. BROOK & SON
THE CUT-RATE BUTCHERS
3 Stores
168 CHARLOTTE AT HABOCO PHONE 2502 | 377 GEORGE AT WESTCOTT PHONE 2509 | 101 CHAMBERLAIN AT MONAGHAN PHONE 358
THE MARKETS THAT SAVE YOU MONEY

FRIDAY AND SATURDAY'S SPECIALS

FISH	Piece	Centre, Sliced
Silverbright Salmon	12½c	15c
Fresh and Smoked Fillets		15c
Scotty Brand Oysters		30c
1st Grade Cr'y Butter		22c

WITH MEAT ORDER

Friday's Extra, 8.30 to 10.30 Only
BREAST OF LAMB, FLAT RIB BOIL 9c
WING STEAKS 16c
SCHNEIDER'S SLICED BACON SQUARES. Cello wrapped 17c
SPARE RIBS ..... 3 lbs. 25c

Pork Tenderloins (WHILE THEY LAST) 27c
ROAST—ROUND, SIRLOIN, PORTERHOUSE Steaks 2c Extra 16c

THICK AND LEAN	Sliced	Piece
Peameal Back Bacon	27c	25c
SUGAR CURED Breakfast Bacon (No Ends)	23c	25c

Extra Saturday 8.30-10.30 Only
SHORT RIB ROAST, BLADE ROAST, SHOULDER ROAST—Boneless and rolled 12½c

Shortening - 4 lb. cartons 41c
Shortening 1 lb. prints 2 for 21c
With Meats
Chuck Pot Roast - - - 10c
Prime Rib Roast Boneless and Rolled 18c

SATURDAY, 8.30 TO 10.30 P.M. ONLY
Pure Lard ..... 2 1-lb. prints 19c
Peameal Back Bacon ..... piece, lb. 23c
HAMBURG, SAUSAGE MEAT, BEEF HEART, BEEF LIVER, SPARE RIBS ..... 2 lbs. 23c

NEW PHONE NUMBER AT CHAMBERLAIN—PHONE 358
THE STORES THAT SET THE PACE AND INSTIGATORS OF LOWER MEAT PRICES

PAYNE'S Suggests

GIFTS FOR MEN

ELECTRIC RAZORS	
Monarch	5.00
Schick	13.00
Packard	8.50-13.50
Gillette	20.00
MILITARY BRUSHES	1.50 to 6.00
BRUSH and COMB SETS	1.00 to 12.00
ROLLS RAZORS	6.95-8.95
YARDLEY SHAVING SETS	1.00-2.00-2.65-4.85
William's Shaving Set	58c
Mennin's Shaving Set	98c
Palmolive Shaving Set	98c
Woodbury Shaving Set	98c
William's Shaving Set	49c
RUBBER SET SHAVING BRUSHES, 50c to 5.00	
FOUNTAIN PENS AND PENCILS	
Parker's Waterman & Eclipse	1.50 to 10.00

SPECIAL BARGAINS for THIS WEEK

LARGE BOTTLE BATH SALTS	59c
BATH SALTS — Beautifully wrapped in colored cellophane.	15c-25c-50c-75c
GILLETT RAZOR WITH 10 BLADES	59c
WRITING PAPER— Large Box. Special	65c
BRUSH, COMB and MIRROR. Special	4.95
TWO QUART HOT WATER BOTTLE	39c

Drug Specials

Haliver Oil Capsules, Reg. 1.00	59c
Heinz Baby Soup	3 for 25c
Vinolia Castile Soap, 10 for	25c
Kleenex, 200	13c
Kleenex, 500	29c
Russian Oil	50c-39c
Cashmere Bouquet Soap, 2 for	11c
100 A.S.A. Tablets	18c
Kepler's Cod Liver Oil Large	75c 1.25

GIFTS FOR LADIES

JANE SEYMOUR
Beauty secrets of England's lovely ladies.

Dainty Gift Pkgs.	2.50
Also Leather Travelling Cases	10.00 to 50.00
YARDLEY LAVENDER Sets	1.00 to 10.00
FOUNTAIN PENS AND PENCILS	1.00 to 10.00
PERFUMES, BODY POWDERS, BATH SALTS, etc.	
BRUSH, COMBS, MIRRORS Beautifully boxed	4.95 to 20.00
CAMERAS and KODAKS	69c to 25.00
COMPACTS, POWDER PUFFS, etc. All prices	
CHOCOLATES: Moir's, Smiles 'n Chuckles	25c to 5.00
CUTEX MANICURE SETS, to	5.00

DRUG STORE
362 George Street Phone 146

ARE YOU DEPRESSED?
Then Restore Your Vitality and Good Spirits With
Haliborange
Vitamins A, D and C

If you are "rundown", depressed, nervous and not sleeping well, you need "Haliborange". "Haliborange" will restore your vitality, quiet your nerves, cause you to sleep better and build up your resistance to winter's coughs, colds and general debility.
"Haliborange" is a combination of Halibut Liver Oil (vitamins A and D) and the juice of fresh oranges (vitamin C). "Haliborange has double the vitamin A and D strength of Cod Liver Oil. It is delicious to taste. No fishy taste or odour.
Take "Haliborange" regularly for two or three weeks and see how much better you will feel and how much more "pep" you will have.

Try Haliborange Free
Buy a 5-oz. bottle of Haliborange with the free sample attached. Try the sample for tasting. Then, if you are not absolutely satisfied with its taste, return the 5-oz. bottle to your druggist and he will refund the full purchase price of 75c. The 5-oz. bottle contains about two weeks' treatment.
ALLEN & HANBURYS CO., LIMITED
Lindsay, Ontario
Established in England 200 years.

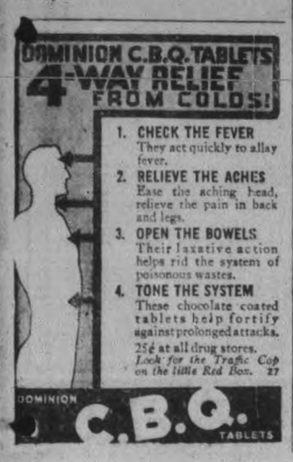

FOR WOMEN
WHO WANT THE MOST FOR DAD'S DOLLARS

CAREFUL buying by the housewife will in the course of a year effect savings that will start a generous bank account. Haboco Stores over the year will make you such savings. We deliver any parcel, anywhere in the city. Moreover, the choice and quality of "good foods" this season is exceptionally good.

THE XMAS BAKING

Cut Mixed Peel, lb.	23c
Recleaned Currants, lb.	14c
Sultana Raisins,	2 lbs. 23c
Figs	2 lbs. 19c
Fancy Glace Cherries, ½ lb.	23c
Red or Green Maraschino Cherries, 3 oz.	10c
Domestic or Jewel Shortening	2 lbs. 23c
Mincemeat—Finest	2 lbs. 25c

CANNED GOODS

THE FINEST QUALITY
Peas, Corn, Tomatoes, 3 for 25c
Pie Cherries, Choice Peaches, Choice Raspberries
2 for 25c

OVALTINE SPECIAL

The finest of food drinks for building up winter resistance against colds, etc. Made in Peterborough. A special for this week only. Get a winter supply.
Regular 38c size 25c

FLOUR & SUGAR

Granulated Sugar	10 lbs. 53c
Brown Sugar	10 lbs. 53c
Crown Pastry Flour 24 lbs.	49c
Saxon Pastry Flour 24 lbs.	59c

NUTS & FRUIT

Walnuts, lb.	39c
Almonds	1 lb. 55c ½ lb. 28c
Oranges—New navels	23c
Grapefruit	6 for 25c

SPECIALS

1 lb. Blue Ribbon Tea and ¼ lb. Baking Powder 55c
1 lb. Red Mill Coffee and Non-Chip Glass 35c
Forto Cream Cheese, 2 pkg. 25c
Xmas Light Bulbs, Set of 8 ..... 59c

CLEANER

SOAP CHIPS. 3 lbs. 19c
LAUNDRY SOAP ..... 10 Bars 25c

CLARKE'S GOODS

Beans	3 tall tins 25c
Beans—2 Family Size	27c
Tomato Juice	3 tall tins 25c No. 5 tins 19c
Ketchup	2 bottles 25c

HEINZ GOODS

Soups (medium)	2 for 25c
Small	3 for 25c
Catsup, medium	2 for 27c
Baby Foods. All kinds	3 for 25c

FISH

Fresh Fillets, lb.	15c
Salmon, piece	15c
Sliced Salmon	17c

HONEY

A healthy powerful food for this season.
Comb Honey (Amber) 2 combs 19c
Clover Honey, 4lb. pail 39c

CHAN TASTE WAX ½ lb. TINS 35¢ 1 lb. TINS 59¢

WALNUT BEAUTY CAKE
Christie's Walnut Special—a creamy textured cake and rich caramel icing, generously covered with chopped walnuts. A Cake everyone enjoys 20c

HABOCO FIVE STORES
CALL YOUR NEAREST FOR QUICK DELIVERY

EXAMINER CLASSIFIED ADS GET QUICK RESULTS FOR ADVERTISERS

HAVE YOUR AD IN BEFORE ONE O'CLOCK ANY DAY, AND ON SATURDAYS 10 O'CLOCK
WE ARE AT YOUR SERVICE AND WILL GLADLY HELP YOU WRITE YOUR AD. IF NECESSARY

Births
Marriages
In Memoriam
Cards of Thanks
Deaths

DIED

BLACK, Mrs. Helen T.—The death occurred on Wednesday, December 7, 1938, of Mrs. Helen Taylor Black, widow of Alexander Black, at the home of her daughter, Mrs. Harry Seymour, 77 Park Row South, Hamilton. Deceased was in her 76th year. The remains, arriving in Peterborough on Friday at noon, will rest at the Funeral Home of A. Comstock & Sons, 305 Water street. Funeral from Knox United Church, Peterborough, Saturday, December 10, 1938, at 2 p.m. Interment in Little Lake Cemetery.

IN MEMORIAM

McPHERSON,—In fond and loving memory of our dear son and brother, Curtis McPherson, who died from results of an accident on December 8, 1937.

We think of him in silence,
His name we oft recall.
There is nothing left to answer
But his picture on the wall.
—Ever remembered by Mother and Dad, Sisters and Brothers.

CARDS OF THANKS

On behalf of friends and relatives residing in Campbellford and community, to whom our memorial tenders such significance and renders ever fresh the memory of our beloved ones who gave the supreme sacrifice during the Great War, may we, as mother and brother of one who fell in battle, extend our sincerest appreciation and deepest thanks to Mr. McKeel and all who so kindly gave donations for the improvement of the cenotaph at Campbellford.—Mrs. Walter Bateson and Robert A. Bateson.

Mr. F. Stedman wishes to thank the attending doctors and nurses and the many friends for their acts of kindness and their sympathy during his recent sad bereavement.

FLORISTS

THE PETERBOROUGH FLORAL CO
Flowers Delicately Arranged for All Occasions.
436 Water. 'Phone 1395. Nights 1688J

COMING EVENTS

First Insertion, 20 Words or less, minimum charge 50c. Subsequent consecutive insertions, 40c per Insertion. All over 20 Words 2c per extra word per Insertion

OLD TYME AND Modern Dancing, Chemong Pavilion, Friday, December 9. Music by Monaghan Mountaineers. Come early and join in the fun. General admission 25c.

SHOOTING MATCH for Geese and Turkeys; A. E. Sedgwick's, east of Lift Locks, Saturday, December 10, 1 p.m. Rifles and shot-guns.

SHOOTING MATCH at 1.30, Saturday, December 10, at E. Hurtubise Cottage, 4th Line of Smith (near the Ski Jump). Geese and Turkeys. .22 rifles and shot-guns.

KING EDWARD Home and School Association are presenting a play entitled, "An Old Fashioned Mother," in the School, Friday, December 9, 8 p.m. Admission 25c.

SHOOTING MATCH at Stewart's, Keene Road, one mile below Zion Church, Saturday, December 10. Turkeys, Ducks. Rifles and Shotguns.

TALKING PICTURES under auspices of Mark Street W.A., "Love in the Kitchen," "Evening with Edgar Guest," Friday, December 9. Admisison, 15c; Children, 2 for 15c.

MILLBROOK Continuation School Commencement; Town Hall, Millbrook, Play and Operetta. Dec. 9 and 10. Admission 25c.

CALEDONIAN CLUB meets in the Paragon Hall for business and social evening, Friday, 8 p.m. Friends welcome to social. Refreshments.

THE PETERBOROUGH Workers and Unemployed Association.—Social evening, opposite Y.M.C.A., Friday, 8.15. Thirty prizes and door prizes. Admission, 25c.

SHOOTING MATCH, Saturday, 1 p.m., W. D. Fowler's, ½ mile north of Filtration Plant. Ducks, Geese, Chickens. Rifles, shot-guns.

EUCHRE PARTY, Lord Nelson Hall (next to May's School), Friday, December 9, 8 p.m. Everybody welcome.

PERSONALS

COUNTRY REST HOME, YOUNG OR Old Ladies. Reasonable rates. "Cosy Nook," R.R. 5, Cobourg.

COIFFURES OF DISTINCTION — AT Reid's Beauty Shop, 416 Water. 'Phone 2467. 10-Day Special on Permanents. Waxed Marcel 40c.

BEAUTY SPECIALS
UNTIL DECEMBER 17TH
MOORE'S HAIRDRESSING SALON
Shampoo - Fingerwaving - Manicure
Special - 25c
Permanents - $1.25
MISS INA PILLING
296 Charlotte Street. 'Phone 3095.

SNAPPY SWING BAND — OPEN FOR Engagements. Modern and Old-Tyme Music. 'Phone 797M.

Taxis

NEW CARS!
SAME PROMPT SERVICE!
NEW 'PHONE NUMBER!
3539
CAPITOL TAXI.

FOR PROMPT SERVICE — 'PHONE South-End Taxi, 2810.

FOR SALE

4 Miscellaneous 4

SPECIALS!
One Battery Radio ..... $ 5.00
7-Tube Electric Radio $10.00
Electric Washer $19.50
Terms: $1.00 per Week.
JOHNSTON'S
George at McDonnel. Open Evenings.

WICKER DOLL CARRIAGE, GOOD condition. 578 Harvey.

CHILD'S TRICYCLE, LARGE SIZE; 2 Banjos. 546 Wolfe. 'Phone 1146W.

GERHARD HEINTZMAN PIANO, IN real good condition. 313 Elias Avenue. 'Phone 2284.

MEN'S BOOTS AND SKATES, SIZE 8. 'Phone 3699W.

EIGHT-TUBE CONSOLE RADIO, $12. 'Phone 281.

VIOLIN, GOOD CONDITION, CHEAP for cash. 'Phone 1088M.

QUEBEC HEATER, HOT AIR CAR Heater. 292 Brock.

PAIR BLUE SILK VELOUR OVERdrapes. Apply 619 Homewood.

TOBOGGAN, GOOD CONDITION, REAsonable. 'Phone 409J.

SECOND CROP ALFALFA HAY. 'Phone 678 ring 12.

PRACTICALLY NEW C.C.M. TRICYCLE small size. Apply 66 Auburn Street.

SKI OUTFIT, SKATES, SNOW SHOES. Two Winter Coats. 'Phone 2072.

C.C.M. TRICYCLE, LARGEST SIZE, perfect condition. 623 Lock.

THREE GIRLS' COATS, 12 and 15, good. 1198J.

LARGE FLAT OAK DESK, GOOD CONdition. Apply North American Life, Royal Bank Building.

QUEBEC COOK STOVE, REASONABLE. 525 Patterson Street.

CHESTERFIELD SUITE, BREAKFAST Room Suite, 1937 Electric Radio, Quebec Cook Stoves, Beds, and Baby Cribs. 220 Dublin. 'Phone 1534J.

BOY'S SKATES AND BOOTS, SIZE 4, nearly new. 489 Cross Street.

PETERBOROUGH CURLING RINK Shares. 'Phone 783J.

6-PIECE BREAKFAST SUITE, NEARLY new, cheap for quick Sale. Men's Skates, size 9, $1.75. 4 Brown Street.

NINE-TUBE G.E. CABINET RADIO. 243 Rubidge.

VIOLIN, GOOD CONDITION, CHEAP for cash. Hot Water Tank. 'Phone 1088M.

ELECTRIC WASHER, IN GOOD WORKback; Delco Radio, good as new Exing condition, $15; Nearly New Gas Stove, with Oven and high enamel change or Sell cheap. 438 Rogers Street.

CREAM PRAM, CHEAP. 'PHONE 2875P. 280 Prince Street.

WIRE-HAIRED TERRIER, 10 MONTHS old. 'Phone 932J.

MOVING TO COUNTRY — GAS STOVE $15, Electric Washer $15, Electrolux Cleaner, less than 2 years old, Good Hoover with Attachments. Anything useful taken as part payment. 'Phone 691W.

FORDSON TRACTOR, SLIGHTLY Used, cheap for cash. J. Coombes, R. R. 1, Fraserville.

OUT THEY GO!
10 ONLY DRESSES
Worth 6.95 to 12.95
ON SALE, 9 A.M. FRIDAY
4.00 EACH.
REDUCED 25c EVERY HOUR TILL CLEARED.
In the Lot are:
1 Blue Velvet Dinner Dress, size 44.
1 American Beauty Velvet Dinner Dress, 20.
1 Black Crepe, cut velvet sleeves, 22½.
6 Daytime Crepes, sizes 14, 18, 18½, 20, 38, 20½.
1 Moire Evening Dress, Hyacinth shade, 18.
RICHARD HALL LIMITED.

SEVERAL GOOD USED STOVES AND HEATERS.
Agents for
BEACH, JEWEL, AND EMPIRE COOK STOVES AND HEATERS.
Repairs to All Makes.
A COMPLETE STOCK OF NEW AND USED FURNITURE
Chesterfield Suites, Occasional Chairs, Studio Couches, End Tables, Coffee Tables, Cedar Chests, Wardrobes, Breakfast Suites, etc.
EXTRA SPECIAL!
One Eight-Piece Oak Dining Suite, in real good shape ..... $20 Cash

CHRISTMAS SPECIALS!
TRICYCLES, WAGONS, DOLL PRAMS AND CARRIAGES, CHILD AUTOS, ROCKING HORSES, SLEIGHS, ETC.
VERY MODERATELY PRICED.
THE EXCHANGE
165 KING STREET. 'PHONE 2958
SEE US BEFORE BUYING.
Open Till 7 p.m., Saturday 10 p.m.

CHOOSE YOUR PUPPY FOR CHRISTmas—Wire-haired and Boston Terriers. Apply Welch's, 140 Douro Street. 'Phone 1335J.

STARK APPLES, 75c BUSHEL OR $2 a Barrel, City or Country. 'Phone 1359W

FOR SALE

4 Miscellaneous 4

BABY'S COAT, MITTS, CONNET, CARriage Cover, like new, $2. 195 Rink.

ELECTRIC PICTURE MACHINE, TWO Boys' Suits, sizes 8 and 10, Baby Carriage. 129 Maud Street.

6 Fuel 6

Half-Cord
Round Elm Furnace Wood $3.00
Elm or Hemlock Slabs $2.50
Special Price on 3-Cord Truck Loads
DINSDALE. 'PHONE 153
Wanted—Elm Logs, Apsley or Peterboro

NOTICE — BEST MIXED WOOD IN Town at the price—$3.00 Half-Cord. Albion. 'Phone 58.

DRY BODY HARDWOOD
Excellent Quality, for Furnace or Stove, $5.00 Half-Cord, Cut.
Also Dry Slabwood, $2.50 Half-Cord, Cut.
'PHONE 3160.
THE PETERBOROUGH LUMBER CO., LTD.

25 BUNDLES DRY CEDAR KINDLING, $1.00. Kingdon Barrel Factory. 'Phone 3230.

TRY BAKER'S WOOD YARD — DRY Mixed Soft Wood, $2.25 per ½-Cord. Also Mixed Slabs, $2.50. 'Phone 676.

$1.25 QUARTER-CORD — DRY SLABS or Mixed Soft Wood. 'Phone 58.

QUANTITY OF FURNACE BLOCKS and Mixed Wood at Low Prices. Also Cedar Kindling. H. Hamlin, 2643.

MIXED SLABS, 12", $4.50 PER CORD. Hardwood Slabs, $7. Close Prices on Body Hardwood. 'Phone 2097.

7 Livestock and Poultry 7

TWO FRESH COWS, WITH CALVES 'Phone Warsaw 5 ring 31.

TRACTOR, 10-18 CASE, LIKE NEW — Exchange for Team of Good Horses or Young Cattle. Write Box 73, Examiner.

8 Real Estate 8

DESIRABLE SOLID BRICK BUILDING and Land. Four Storeys, electric elevator, railway siding, on Bethune Street, between Simcoe and Charlotte. Reasonable. Apply H. Florence, 206 Charlotte.

FRAME HOUSE, 6 ROOMS, 3-PIECE bath, furnace, close to Westclox, $1,800 Brick 6 Rooms, hardwood floors, furnace, electricity, barn, henhouse, ¾ Acre Ground, North-end City . $2,500 M. STOREY
374½ George Street. 'Phone 939

WOLFE STREET — 8-ROOMED MODern House. Snap at $3,900 00. Consider Exchange Duplex in East City. J. A. Gibbs, 3843.

9x Building Materials 9x

PETERBORO METAL CO.
NEW CORRUGATED ROOFING AND SIDING. PLUMBING SUPPLIES. STRUCTURAL STEEL, PIPE FITTINGS, BELTING. BAGS — FLOUR, FEED, CHOP, BRAN, ETC.
STEEL BARN POSTS.
SHINGLES, WINDOWS, DOORS
LUMBER SOLD ON EASY TERMS.
'Phone 697. Cor. Simcoe and Bethune

10 Used Cars 10

CHEVROLET MASTER COACH (1933), in good condition; 30 Thousand mileage. Will Sell or Trade for cheaper Car. Will be on Market Square, Saturday.

SALE OF
USED CARS
NO REASONABLE OFFER REFUSED.
1938 PLYMOUTH DELUXE SEDAN. Mileage 6,000.
1933 CHEVROLET SPECIAL SEDAN. Tires and motor real good.
1931 DODGE COUPE. Rumble seat.
1928 DODGE SEDAN.
1928 PONTIAC COUPE.
1928 CHEVROLET SEDAN.
1929 PLYMOUTH SPORT COUPE.
CLIFF CURTIS
288 CHARLOTTE STREET.

TO RENT

11 Miscellaneous 11

SMALL STORE. APPLY 56 HUNTER East.

GARAGE. APPLY 201 BROCK. 'PHONE 1868.

11x Apartments to Rent 11x

HEATED APARTMENT, BANK OF Commerce Building. Possession arranged. $30. Apply 437 George.

FOUR-ROOMED HEATED APARTment, water paid. 203 Hunter.

FOUR-ROOM MODERN DUPLEX, UPper and Lower, newly decorated, 303 King Street; rents $17 and $18. Real Estate Agent, W. P. Hetherington. 'Phone 2245.

HEATED APARTMENT, FURNISHED, Unfurnished, newly decorated, garage; Business Girls, Couples. 709 Water.

THREE-ROOMED APARTMENT, FURnished, steam heated, continuous hot water. 'Phone 960M

11xx Houses to Rent 11xx

BRIGHT FOUR-ROOMED DUPLEX. Garage. Apply 133 Antrim.

FOUR-ROOMED HOUSE, $17 PER month. 612 Armour Road.

SEVEN-ROOM BRICK HOUSE, 563 GILmour; rent $25. Apply 183 Reid.

DANDY — MODERN 6-ROOM HOUSE, West side, Garage. 'Phone 273

BRICK COTTAGE, CENTRAL, CONveniences; rent $16.00. 'Phone 1531M.

12 Rooms 12

ROOMERS WANTED. 'PHONE 169J.

BED-SITTING-ROOM, IN HEATED Apartment, Water Street, near Simcoe. 'Phone 2838.

THREE ROOMS, FURNISHED, HEATED, good location. Apply 216 Reid. 'Phone 593F.

TWO UNFURNISHED ROOMS, NEAR C.G.E.; reasonable. 135 Stewart.

TO RENT

12 Rooms 12

TWO PLEASANT ROOMS, IN QUIET home, suitable for Elderly Couple. 'Phone 1198J.

HEATED FURNISHED ROOM; BOARD optional. 452 Donegal.

SUITABLE FOR PRIVATE PARTIES, Receptions, or Club Meetings, Large Heated Room, in Apartment. Catering arranged; reasonable. 'Phone 1681.

LARGE FRONT ROOM, FURNISHED, for quiet Girl or Woman. 332 Burnham.

TWO LARGE HEATED FURNISHED Rooms, private; suitable for three adults or married couples going to business. 184 Dalhousie.

FURNISHED ROOMS. 207 MURRAY Street.

TWO OR THREE UNFURNISHED Rooms, reasonable. 101 Romaine.

WANTED

15 Miscellaneous 15

LIVE POULTRY — MARKET PRICE. M. Katz. 694W. 342 Stewart.

WOOD TO SAW WITH MACHINE Clifford Shannon. 'Phone 2338W.

WOOD TO CUT WITH SAWING MAchine. 'Phone 2274.

LIVE POULTRY — PAY HIGHEST Prices. 'Phone 1728J. M. Florence.

WANTED — IMMEDIATELY, OLD Horses or Cattle for Fox Meat. Patte's Fur Farm. 'Phone 2316.

CHRISTMAS TREES. 'PHONE 2661.

WOOD TO SAW 'PHONE 2089F.

LOAN OF $850 ON NEW FRAME COTtage. Write Box 72, Examiner.

TWO DOZEN JUMP TRAPS, Nos. 2, 3, and 4. Write Box 71, Examiner.

WOOD TO SAW. 'PHONE 444.

MONEY FOR CHRISTMAS — TURN your Old Gold and Silver into Cash—Rings, Watches, and Chains, Gold Teeth and Fillings, Sterling Silverware. Highest prices paid. No waiting. Phillips, 408½ George Street.

WANTED — LIVE FOWL. PAY HIGHest Price. Gishman. 'Phone 3475W.

WOOD TO SAW BY MACHINE. 'PHONE 2543W.

WOOL TO CUT BY MACHINE. HERB. Kent. 'Phone 3942M.

GOOD USED CLOSED CAR. WRITE Box 82, Examiner

18 Help Wanted, Female 18

CAPABLE HOUSEKEEPER, WITH REferences. Write Box 62, Examiner.

RELIABLE GIRL FOR HOUSEWORK. 'Phone 1403.

19y Opportunities for Men 19y

GOOD PAY
WHILE YOU'RE YOUNG.

Why wait years to earn good money? You want it now—while you're young. And you can get it in a Radio Expert.

We train ambitious, mechanically-minded men, over 18, to rebuild, repair and adjust radio sets. Expert knowledge in this growing field earns real money. Our special training course takes only a few months of home-study, if you will really work hard at it.

Let us show you how we can help you become your own boss. Why earn two dollars for someone else in order to get one dollar for yourself?

We give you easy terms, and the cost is reasonable. For free advice and full details, write to

Mr. Dobson
RADIO COLLEGE OF CANADA
863 Bay Street Toronto.

20 Employment Wanted 20

CAPABLE WOMAN DESIRES DAY Work. 2890W.

YOUNG MAN, NINETEEN, DESIRES Farm Position by year. Fifteen Dollars monthly; starting January 1st or earlier; doesn't smoke or drink, quiet; good milker. Write Box 52, Examiner.

CANADIAN LEGION HAVE LISTS OF Competent Returned Men to Fill Temporary or Permanent Positions. Give the ex-Soldier a chance to wn for you. 'Phone 141.

EXPERIENCED HOUSEKEEPER DEsires Housework in City. 'Phone 843W.

GIRL DESIRES HOUSEWORK OR care of Children. Apply 134 Park.

YOUNG MAN, WITH CAR, WANTS Work Write Box 81, Examiner.

EXPERIENCED GIRL FOR HOUSEwork. 'Phone 774M.

CAPABLE GIRL DESIRES HOUSEwork. 'Phone 797W.

21 Boarders Wanted 21

TWO BOARDERS. 1137W.

WARM FRONT ROOM, CENTRAL; Breakfast if desired. 'Phone 654.

BOARDERS WANTED, HOME PRIVIleges. 201 Romaine.

BOARDERS OR ROOMERS WANTED; all conveniences. 217 London. 1106J.

ROOM AND BOARD, GOOD HOME; Business or Retired Lady. 3639M.

BOARD, ROOM, BRIGHT WARM Front Room. 440M.

WARM ROOM, WITH BOARD, CENtral; reasonable. 147 London.

WHO CAN DO IT

22f Miscellaneous 22f

SEWING MACHINES REPAIRED, ANY make. 'Phone 2760M, Peterborough, or write A. B. Greenbank, Norwood.

DUSTLESS FLOOR SANDING. J. H Vance, 773 Aylmer. 'Phone 1292.

PIPE FURNACE, HALF-PRICE. WASHers, also Pipes and Parts. 'Phone 3071. Gilson.

23 Auto Repairs, Etc. 23

COAL OIL, 16c. DISTILLATE, 13½c. Car and Tire Repair. Auto Parts and Accessories. Dawson Service Station. 'Phone 1523.

25 Nursing 25

PRACTICAL NURSING. ETHEL KENnedy. 'Phone 2640F.

25x Dressmaking 25x

DRESS AND MANTLE MAKING. ALterations. Furs Remodelled. E. Mitchell, 593 Harvey. 899W.

WHO CAN DO IT

28 Moving and Storage 28

SHORT DISTANCES OR ANYWHERE in Canada or United States. Covered Padded Vans. Experienced, Courteous Man. Apply, full particulars, M. Rawlinson, Limited, 610 Yonge Street, Toronto.

34 Radio Service 34

1939 PHILCO
CAR RADIOS
$39.95.
BROWN'S RADIO SERVICE
347 GEORGE STREET.

37 LOST 37

FROM WEBB'S BAY, RICE LAKE, 14-ft. Flat Bottom Cedar Rowboat, painted grey. Please communicate with C. Denby, 124 Main Street, Toronto.

ENVELOPE CONTAINING PHOTOS. Please call Mrs. Brown, 430 Edison Avenue.

BOY'S WRIST WATCH, ON MONDAY, between Hunter Street Bridge and Collegiate. Reward. 64 Hunter West.

FOXHOUND, BLACK AND TAN, white spot on chest, vicinity Warsaw or Douro. Name "Prince." 'Phone 3672J.

PURSE, CONTAINING SUM OF MONEY on Driscoll Terrace. Finder please leave at Examiner. Reward.

PROFESSIONAL

41 Accountant 41

EDWARD HUMPAGE — Chartered Accountant, Auditor. 419 George Street

44 Lawyers 44

HON. G. N. GORDON, K.C.
Law Office, 395-397 George Street.
Telephone 3300, 3301, 3302.

ALEXANDER L. ELLIOTT, K.C., M.P.P. —Barrister, etc. Money to Loan. Interviews by Appointment. Telephone 3 Office: 355 George Street, Kresge Building, Peterborough.

PECK, KERR, McELDERRY & BORBRIDGE—Barristers, Solicitors, Money to Loan. Offices 415-417 Water Street Telephones 1950 and 1951. E. A. Peck K.C., F. D. Kerr, K.C., V. J. McElderry K.C., E. F. Borbridge, B.A.

JACOB LOW — Barrister, Solicitor, Notary Public. Money to Loan on First Mortgages. 219 Hunter Street West, Peterborough, Ont. 'Phone 2244. Nights and Holidays 1027.

W. R. PHILP — Barrister, Solicitor, Notary Public. 385 Water Street. 'Phone 602.

EMMETT F. SHEEHY — Bonded Attorney. Loans 397 George Street.

W. B. GORDON,
Barrister, Solicitor,
Money to Loan.
395 George Street,
Telephone 3300.

Medical

DR. G. E. LIPSETT — Associated with Dr. Frederick, Office, Room 19, Kresge Building. 'Phone 423. Residence 3931.

MONEY TO LOAN

MORTGAGE LOANS, 5½%. APPLY TO G. N. Gordon, K.C., and W. B. Gordon

$50-$500 HOUSEHOLD LOANS
WITHOUT ENDORSERS
Rates authorized by special Act of Dominion Parliament.
No credit enquiries of friends. Immediate service. 12 months to repay. Over 175,000 loans to Canadian families to meet emergencies and consolidate bills. To apply: 'Phone or apply at office.
"Doctor of Family Finances."
Central Finance CORPORATION
Second Floor, KRESGE BUILDING
355 GEORGE STREET.
TELEPHONE 1703. PETERBOROUGH
Loans Made in Nearby Towns.
Tune in CFRB, 6-6.15 p.m. Daily.
Subsidiary of Household Finance Corporation. Established 1878. 235 Branches.

MONEY TO LOAN.
On First Mortgage on Improved City Property at Current Rates of Interest. Apply: The Toronto Savings and Loan Company, 437 George Street, Peterborough.

49 NOTICE 49

Notice to Creditors

IN THE ESTATE OF JOHN EMMETT HAYES, DECEASED.

All persons having CLAIMS against JOHN EMMETT HAYES, Contractor, late of the City of Peterborough, who died on November 5, 1938, are notified to send to the undersigned on or before the 12th Day of December, 1938, full particulars of their Claims. After the said date the Executors will distribute the Assets of the said Deceased, having regard only to Claims of which they shall then have notice.
DATED November 18, 1938.
G. N. GORDON, K.C., Peterborough, Solicitor for the Executors.

50 AUCTION SALES 50

FOR A SUCCESSFUL AUCTION— J. H. MILES, Auctioneer, Valuator Tel 1477

HOME IMPROVEMENT

Plumbing and Heating

FOR EXPERT PLUMBING AND HEATING REPAIRS & CONTRACTS SEE J. L. P. SMITH - 372 WATER ST

Electrical

SHEARER — ELECTRIC WIRING AND Repairs. Reasonable. 1385.

If the proverbial needle in a haystack is ever found it will be through a Classified Ad in The Examiner.

Successful Play Held At Zion

ZION, Dec. 8—The Young People of St. Mark's Anglican and Zion United churches presented a three-act comedy entitled "The Adventures of Grandpa," in Zion hall, Friday evening, November 25. Proceeds were for the benefit of St. Mark's cemetery fund.

The cast was under the capable direction of Miss Madeline Charlton, teacher at Zion school. Mr. Harold Dixon acted as chairman. The Rev. Mr. Floyd, St. Mark's new minister, addressed the gathering.

Between acts, Mrs. Ross McIntyre gave a reading, and Mr. Clarence Swan sang a solo, both were well received.

The cast was as follows: Monte Ray as "Grandpa's grandson," Lloyd Crane; Tod Hunter, "a young dancing master," Harold Dixon; Lucy Hunter, "our little wife," Alice Burns; Otis Hammerhead "Grandpa," from Yellow Bud, Ohio, Gordon Robinson; officer McCormack, who seen his duty and done it, Raymond Robinson; Dorothy May, just out of college, Alma Robinson; Miss Pansy Hopscotch, fair, fat, and forty, Marion Beatty; Marie Ribeau, the girl from Paris, Beverly Stewart; Kloompy, just twelve days from Copenhagen over, Sadie Robinson. Mr. Harold Nurse played for the dancing in the play.

Lunch was served to the cast by the ladies of the community, which was heartily appreciated. The remainder of the evening was spent in dancing.

Lifford Couple Hosts To Friends

LIFFORD LINE, Dec. 8.— Mr. and Mrs. Wm. Lathangue and son Earl entertained about forty of their friends and neighbours recently.

The early part of the evening was enjoyed by playing a series of progressive games of euchre. The winners were Mrs. Lawrence Staples and Mr. A. B. Sisson who were presented with a beautiful glass bowl in attractive colouring and a handsome necktie respectively.

Following this a tree and flower contest was sponsored by the host and much enjoyed by all. The winners in this were Mrs. Harvey Grey and Mr. Walter Neale.

A sumptuous luncheon was served by the hostess, assisted by Miss E. Lathangue. A social hour was spent by all at the close of the happy evening.

Among those present were Miss Irene McGill and brothers of Janetville, Mr. John Henderson and Kenneth, Mr. E. Lathangue, Miss E. Lathangue, Mr. and Mrs. Percy Preston and daughters, Mr. and Mrs. Chas. Staples and son, Thos. and Offa Staples, Mr. and Mrs. Gervin Mulligan and son. Miss Harper, Mr. and Mrs. Lawrence Staples, George Tims, Mr. and Mrs. Jas. Strachen and Vera, Mr. and Mrs. Walter Neals and daughter, Mr. and Mrs. Harry Neals and sons, Mr. and Mrs. A. B. Sisson and Clare, Mr. and Mrs. Fred Gray, Mr. and Mrs. Harvey Gray,

Rewarded For Drama

CHARLOTTETOWN, Dec. 8. —(CP).—Charles Jenkins of Charlottetown, was awarded a Canadian drama award by the Community Drama League of British Columbia, it was learned last night. The award is conferred for outstanding work in Canadian drama.

Jenkins has been active in little theatre activities here during the last three years. He directed the play "In the Zone" that was awarded first place in the Prince Edward Island drama festival last year.

Janetville Lodge Holds Meeting

(Examiner Correspondence.)

JANETVILLE, Dec. 8—The regular meeting of "Silver Jubilee" L.O. B.A. was held on Monday evening with several members of Orono present as welcome guests.

W.M. Sister Luella Bradburn was in the chair and during the business session it was decided to postpone the celebration of the third birthday anniversary from December 9 to January 9 owing to the recent death of a valued member.

Speeches were given by the visitors and lunch and a social hour were enjoyed at the close of the meeting.

The Examiner
CLASSIFIED ADVERTISING RATES

Cash Rate:
1 Cent per Word or Figure per Insertion. Minimum Charge ... 25c
Charge Rate:
2 Cents per Word or Figure per Insertion. Minimum Charge ... 35c
Box Numbers:
One or more Consecutive Insertions 10c
Coming Events:
Per Word per Insertion 2½c
Minimum Charge 50c
Special Announcements:
Birth Announcements 50c
Engagement Announcements . 50c
Marriage Announcements 50c
Death Notices 50c
Card of Thanks (up to 1 inch) 50c
In Memoriam (up to 2 inches) 75c
Over 2 inches (per inch extra) 50c
Legal, Municipal, Government, Auction Sales:
First Insertion, per agate line .. 12c
Repeat Insertions 6c
'PHONE 1600.

Sell That Unnecessary Piece of Furniture Through a Classified Ad.

Whether your car has been in a wreck or you want to keep in auto style, you can get a good Used Car through our Want Ads whether you place an ad or answer an ad.

"THE FACTS OF LIFE"

SALLY'S SALLIES

An experienced motorist is one who has persuaded somebody to buy his old car.

The Crossword Puzzle

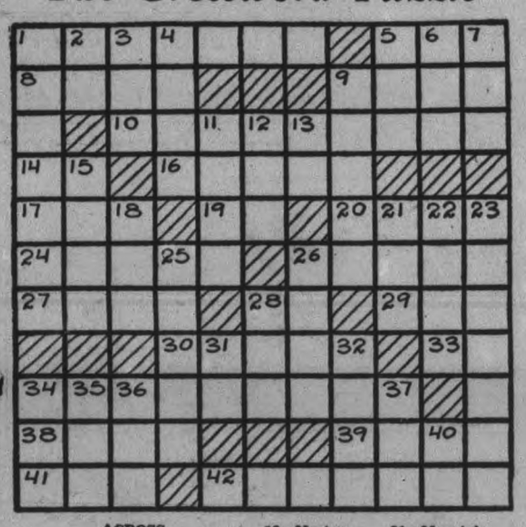

ACROSS

1—Gaunt
5—A wing
8—Progenitor of the giants (Norse myth.)
9—Peep out
10—Flower of amaryllis family
14—Stand still!
16—Sleeping compartment on a ship
17—Period of time
19—Affirmative vote
20—Exclamation of sorrow
24—Book of the Old Testament
26—Fast
27—Blow with the open hand
28—Toward
29—By means of
30—Tiny
33—Rhode Island (abbr.)
34—Headlong
38—A market
39—Not brief
41—Wages
42—An electric car

DOWN

1—Marks of punctuation
2—Form of the verb "to be"
3—Alcoholic liquor
4—Seize
5—Roman copper money
6—Monetary unit of Rumania
7—Land-measures
9—Exclamation of contempt
11—Twenty quires of paper
12—Weep
13—Neuter pronoun
15—Spoken
18—Exclamation of triumph
21—Saucy talk (slang)
22—The southwest wind
23—Fibrous
25—Capsized
26—Song sung by one person
28—Greek letter
31—Mountain (abbr.)
32—Soothe
34—A little devil
35—A gull (Prov. Eng.)
36—Peer curiously
37—Fifth note of the scale
40—Symbol for neon

Answer to previous puzzle

C		CR	O	S	S	C	U	T	S	
H		H	O	N	O	R		N		
A	W	A	I	T	S		H	I	R	E
N		F	L	O		B	A	T	O	N
D	I	E			R	I	V	E	T	S
L			F	L	U	T	E			E
E	S	T	E	E	M			P	A	M
R	H	O	N	E		C	H	A		B
S	E	T	S		C	H	O	R	A	L
		E		S	H	I	N	E		E
L	I	M	E	R	I	C	K	S		S

Copr. 1938, King Features Syndicate, Inc.

BARCLAY ON BRIDGE

WRITTEN FOR THE EXAMINER
By SHEPARD BARCLAY
"The Authority on Authorities"

SEIZING THE BREAKS

MOST OF THE FINE football games in recent years have been decided by one factor—ability to seize upon a break when it comes. It is so with plenty of bridge hands. One side could win the hand by perfect play, but makes a single little slip. That offers the opponents an opportunity, by wideawake work, to turn the tide of a battle which otherwise would have been lost.

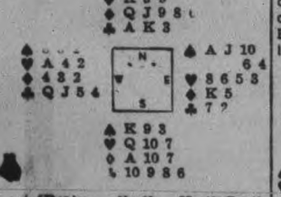

(Dealer, North. North-South vulnerable)

One Diamond was North's first bid on this deal, which East overcalled with 1-Spade. South bid 1-No Trump, North 2-No Trump and South 3-No Trump.

In response to East's bid, West led the spade 8, on which the 7 was played from dummy. East covered with the 10 and South allowed the trick to hold. East, instead of cashing his A and returning a small spade to clear the suit, played a small spade to the second trick with the hope that if West held the heart A, he would still retain one spade to come back to East.

Declarer won the second trick with the spade Q and ran five diamonds and two clubs but failed to make his contract because of East's defense. However, had he played the Q on the first trick, he would have won two spade tricks if East decided to hold off and in any event could have blocked the suit for East by not winning the second lead.

• • •

Tomorrow's Problem

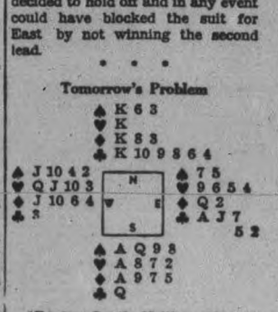

(Dealer: South. Neither side vulnerable)

What is South's best play to make 3-No Trump after the lead of the heart Q?

Copyright, 1938, King Features Syndicate, Inc.

SALVAGING SILK THREAD

A machine to unravel silk stockings after they are worn out in order that the thread may be used for something else has been devised by an inventor in Japan.

A DIFFERENT VOCATION

Flower girls in the market square of Carpentras, France, began crying their wares on the spot where an hour before a double execution had taken place.

DONALD DUCK —By Walt Disney

TILLIE THE TOILER —By Russ Westover

HENRY —By Carl Anderson

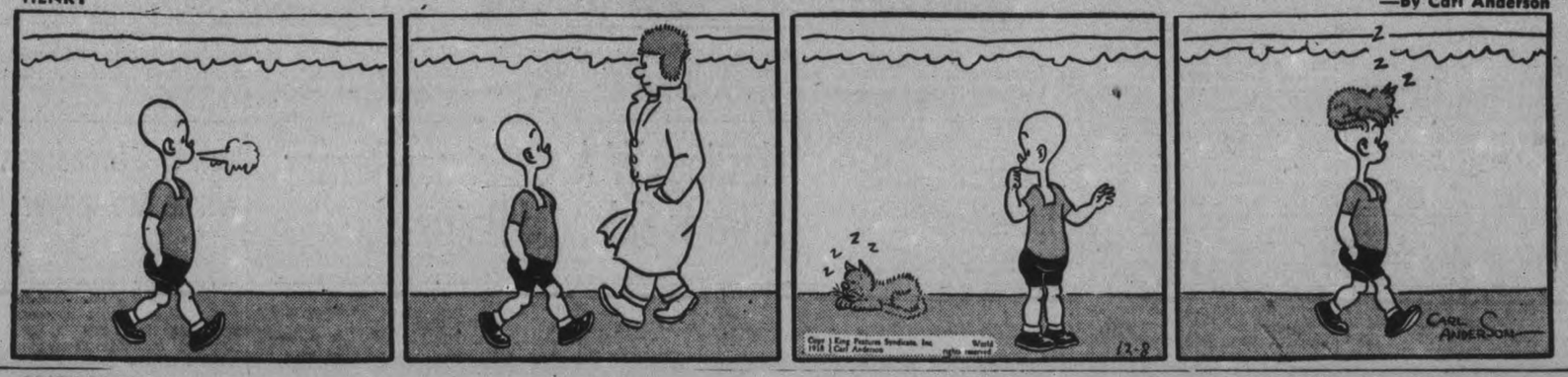

BRICK BRADFORD —By William Ritt and Clarence Gray

MUGGS AND SKEETER —By Wally Bishop

BRINGING UP FATHER —By George McManus

THE GUMPS By Gus Edson

Subsidized Nazi Cars In Africa Arouse Britons

By J. F. Sanderson
(Canadian Press Staff Writer.)

LONDON, Dec. 8—(CP Cable).—A special report for the Board of Trade is being prepared on German attempts to capture the South African car market with subsidized cars.

The investigation is understood to form part of a larger inquiry into the whole subject of German commercial competition through subsidized exports and the blocked marks system of imports, which is making serious inroads into British trade in many countries, particularly in Central and Southeastern Europe.

In the background is the possibility of a trade agreement between Germany and Great Britain covering all world markets. It is understood unofficial negotiations along this line were started months ago with Germany stipulating any agreement must be limited to trade between the two countries.

According to British car manufacturers Germany is selling light cars in the South African markets at £199 ($935) while the comparable British car retails at £234 ($1,100). The German dealers' cost price is reported to be £164, the British £180. South Africa has no tariff preference for British cars.

It is generally understood the British government is giving its tacit approval to a financial gang-up of British industries against their German competitors as the surest way of smashing Germany's trading methods, which the government regards as unfair and unethical. The British government refuses to give subsidies.

German Tactics.

In the House of Commons recently R. S. Hudson, secretary for overseas trade, recounted instances of Germany exceeding world prices for wheat, barley, eggs, cotton, hides, poultry, mohair, and cereals in in Central and Southeastern European markets. Payment was made in blocked marks which could be used only in payment for German goods. The effect was to dislocate orderly marketing and transfer the flow of trade from Great Britain and other countries to Germany.

Germany had a treaty with Poland, selling Poland large quantities of machinery and taking in exchange farm products over a nine-year period at prices above the world market. In addition Poland has been given goods on credit with low interest rates.

Mr. Hudson described this sort of arrangement as an "uneconomic stranglehold" for Germany. We said the best method of meeting it was for British industries to organize as units and make price arrangements with their German competitors, or, if rebuffed, fill up a war chest, slash prices, and "beat the Germans at their own game." Several agreements have already been made, Mr. Hudson said, and others are progressing.

To understand the Government's attitude it is necessary to know that in Britain basic industrial policy is the exact opposite of Canadian in relation to combines, trusts, cartels, and price fixing. Industrial agreements of this sort are encouraged although outlawed in Canada.

There is no question of withdrawing favored nation tariff concessions from Germany as the United States did. Germany does not discriminate against British goods in its own markets as it did against American goods. Hence, even if Britain wished, she has no grounds to withdraw the favored nation tariffs.

Equerry Dies

Major the Honorable Sir John Hubert Ward, who acted as equerry to four British sovereigns, died in his London home in his 68th year.

Reduce Varicose or Swollen Veins

This Easy Way Prove It At Small Cost

Swollen veins may become dangerous and sometimes break. Sufferers should get an original bottle of Moone's Emerald Oil at McDermid and Jury or any pharmacist and start to reduce the veins and bunches at once with this healing oil. A small bottle will last a long time because it is very concentrated and a little goes a very long way. Apply night and morning with a soft brush or finger tips as directed until the swelling is reduced. So effective is Emerald Oil that it is highly useful in reducing troublesome simple swellings due to strain and hastens their disappearance.—advt.

CORDOVA MINES

Mr. Orval Mack spent the week-end in Peterborough.

Mrs. Philip Greenly, Havelock, who is teaching junior room at Cordova, is remaining till Christ-was owing to illness of Miss J. Borland.

Mr. Cameron Vance spent the past week as guest of Mr. and Mrs. Frank Billings.

Mr. Tom Moffatt and family have moved into the house vacated by Frank Cooney.

Mrs. George Wiggins and Mrs. W. Billings attended the quilting at Mrs. John Van Volkenburg's last Wednesday.

Mr. and Mrs. William Packs, Beaver Creek, spent Monday evening at the home of Mr. and Mrs. Wellington Billings.

Mr. Lloyd Babcock has returned from London to spend Christmas holidays with his parents, Mr. and Mrs. L. Babcock.

Mr. and Mrs. Thompson McQuigge and daughter Shirley Ann, also Mrs. Robert McQuigge of Preneveau, called on Mr. and Mrs. McQuigge on Sunday.

Lakefield Choir Elects Officers

(Examiner Correspondence.)

LAKEFIELD, Dec. 8.—Mr. A. E. Higgins was re-elected president of the choir of the Lakefield United church when they held their annual business meeting and election of officers.

Rev. G. F. Kelly presided for the election of officers.

On motion by Mrs. Moore and Rev. Mr. Kelly, Mr. A. E. Higgins was re-elected as president. Miss Eva Hendren was re-appointed to her post as secretary-treasurer, on motion of Mrs. MacMillan and Mrs. J. R. Hull.

The gift committee will be composed of Mesdames J. R. Hull, Wm. Millage and Miss Elsie Kidd. Mr. G. E. Renwick made the motion. It was seconded by Mr. E. Hill.

The flower committee will be made up of Mrs. G. E. Renwick and Miss Clarice Kidd. Mrs. Moore and Mr. Hill made this motion. Mr. W. W. Yale was appointed librarian for another term and Mesdames H. E. Moore, Wm. Millage and Mrs. Dora MacMillan were named on the visiting committee. Both these motions were made by Messrs. A. E. Higgins and Clayton Bullock.

Mrs. H. E. Moore and Mr. A. E. Higgins moved that the social committee be made up of Mrs. Butcher, Mrs. W. W. Yale, Mr. E. Hill and Mr. C. Bullock.

Rev. Mr. Kelly made the suggestion that new male members be invited to join the choir, in order to balance the choir more evenly. The members were unanimously in favour of this idea.

At the conclusion of the meeting Mrs. H. E. Moore, choir leader and organist, treated the members present to fruit and candy.

A vote of thanks was extended to Mrs. Moore by Mr. Higgins and was seconded by Miss Clarice Kidd.

Unauthorized Strike Feels Martin's Wrath

DETROIT, Dec. 8—(AP)—Homer Martin, president of the United Auto Workers, a Congress of Industrial Organizations union, called to-day upon every officer and member to take an uncompromising position against unauthorized strikes.

Every local in the big union was advised by letter of the procedure to be followed henceforth.

Martin's action was understood to have complete endorsement of C. I. O. advisers and is in line with C. I. O. policy shaped at the recent convention in Pittsburgh.

In the strongest statement yet made by Martin on the subject he said:

"Unauthorized strikes will not be tolerated under any conditions. It is the duty of every international officer, local officer, and member of the union to take a position without question against unauthorized strikes. Any officer or member of the union who failed in this duty will be held accountable for his action.

"Whatever measures are necessary to enforce this policy will be taken without respect to persons."

Martin assured members that authority for strike action could be obtained quickly "on legitimate and just grounds."

LIFFORD LINE

The many friends of Mrs. Ed. Weatherilt are glad to know that she is making favorable recovery after a severe attack of pneumonia in Ross Hospital, Lindsay.

Manvers school teachers and pupils are busily engaged in preparing their annual Christmas entertainments.

Mr. and Mrs. Clarke Williams and family spent Sunday at the home of Mr. and Mrs. C. E. Staples.

Among those from here motoring to Stirling to attend the induction of Rev. V. Walker to his new charge in that town were Mr. and Mrs. Percy Preston, Mrs. George Chapman, Mrs. Wilbur Gaynor, Mr. and Mrs. J. J. Clark. Dr. and Mrs. Clarke of Peterborough also motored down for the occasion.

Eden's Visit To United States Awaited With Interest By Americans

Americans will have their first glimpse of dapper Anthony Eden, ex-British Foreign Secretary, when he arrives in the United States on December 8. Mr. Eden, who is still active in British politics, will study housing projects and working conditions in the United States. He will address the Congress of American Industry in New York.

TWEED

Sprackett Carries Tudor And Cashel

(Examiner Correspondence.)

TWEED, Dec. 8.—In a spirited election on Monday, reminiscent of earlier days, former Reeve James Sprackett of the United Townships of Tudor and Cashel started a successful battle to regain the seat he relinquished a year ago, to defeat Reeve Roy Armstrong by a close majority of twenty-nine out of 328 votes polled.

Reeve-elect Sprackett represented his township for a number of years before going down to defeat last year at the hands of Reeve Armstrong.

The new council consists of Messrs. Cecil Armstrong, Jack Wilson, James McLeod and Bert Dafoe. Three councillors were re-elected with Mr. Dafoe being the only new face.

Found guilty on five charges of issuing worthless cheques, James White, eighteen year old Bancroft youth, was given a three-year suspended sentence by Magistrate Lloyd of Northbrook, on Monday, in Madoc Police Court.

White issued the cheques to Walter Brett of Madoc and several service stations. He told the magistrate he issued the cheques because he wanted a car.

George Shorey and J. Collins of Cannifton pleaded guilty to charges of carrying firearms in a section where deer are found, without a license. They were fined $20 and costs each.

PLAN LONG MOTORCADE

REGINA — (CP). — Plans for a motorcade from Mexico City to Saskatchewan will be discussed at a meeting of the Highway 85 Association in Mexico City December 6. It is proposed to have the motorcade arrive in Canada at the same time Their Majesties, King George and Queen Elizabeth, are in Saskatchewan next spring.

Hastings W.A. Christmas Bazaar Attracts Splendid Patronage

(Examiner Correspondence.)

HASTINGS, Dec. 8—The annual Christmas sale of the Women's Auxiliary of St. George's church held on Saturday afternoon, proved most successful. Lynch's large hall made an attractive picture with gay colors as charming decorations.

The booths arranged against the wall on either side contained a great assortment of articles suitable for Christmas gifts. Near the entrance the Junior Auxiliary girls, under the supervision of the superintendent, Mrs. William Stocks, had a sale of candy and work done entirely by the little band of workers. A fish pond also attracted the little ones who were eager to fish and examine what was in each parcel. Those in charge of the junior work were Amy Sargent at the fish pond, Joan Scriver, fancy work; Pauline Killingbeck, samples and Evelyn Chamberlain, candy.

The Senior Auxiliary had four booths. Miss D. Plant had the sale of lovely fancy articles in cut-work and embroidery, also novelties which attracted many buyers. Mrs. J. Dainard sold knitted mittens and socks, babies' jackets and bonnets. Mrs. R. King sold aprons and ready-to-wear and Mrs. Thomas Curel sold home cooking ,candy, chickens, eggs, etc.

Mrs. E. Radford, Sr., Mrs. Richardson and Mrs. William Gillespie supervised the afternoon tea served in the dainty tea room, where the four individual tables were attractively arranged with their embroidered cloths and pink and white serviettes.

Mr. Alex Wilson, confined to his bed since September, on Sunday celebrated his 83rd birthday and received birthday cards, congratulatory letters and visits from old friends. Mr. Wilson is Hastings oldest business man and one of the oldest citizens of the village.

Friends of Mr. John Beamish, Percy township's second oldest resident who is in his 88th year, will be pleased to hear he has somewhat recovered from his recent illness.

Mrs. George Jeffries of Belleville spent Saturday at the home of Mr. and Mrs. Thomas Kirk.

Mr. Willis Preston of Peterborough spent the weekend with his parents, Mr. and Mrs. Bert Preston.

Mrs. Charles McKelvie returned to Campbellford after a visit with Mrs. A. German and Miss A. Hermiston.

Mrs. Fred Morrow, rushed to Nicholls Hospital last Wednesday, is slightly improved.

Mr. and Mrs. Percy Beavis and family visited Mr. and Mrs. James Webb of Roseneath who on November 25 celebrate their silver wedding anniversary.

Mrs. Iden Bonds, Sr., Mrs. A. Thompson, Mr. George Bonds and Mr. Lynn Hill, returned from a visit to Pittsburgh, Penn., and Rittman, Ohio.

Col. R. Birdsall, Mrs. E. Birdsall and two daughters were in the village on Saturday and attended St. George's bazaar.

New Idea Broadcasts Whole Newspaper

ST. LOUIS, Dec. 8—(AP). — An experimental radio fac-simile station operated by the St. Louis Post-Dispatch, to-day inaugurated the world's first regular broadcast on ultra high frequency of specially prepared facsimile newspapers.

No. 1 of Vol. 1 of the Post-Dispatch's first radio edition consists of nine pages, each 8½ inches long and four columns wide, using the newspaper's regular seven-point type. It takes 15 minutes to transmit the page.

The range of Station W9XZY, using 31,600 kilocycles, is from 20 to 30 miles. The broadcasts will be continued daily and Sunday at 3 p.m. E.S.T.

At present, 15 receiving sets have been placed in the homes of members of the station's staff. The manufacturer expects within the next month to be able to supply receivers at a cost of about $260.

Charles Dixon, a clerk, was fined at a ball in London.

Prime Minister Weathers Stormy Seas

Prime Minister Chamberlain and Foreign Minister Lord Halifax received good practice in weathering stormy seas when they crossed the English Channel aboard the S.S. Canterbury en route to a conference with Premier Daladier of France. The Prime Minister is shown here as he nearly did the splits, while the Foreign Minister appears ready to go to the aid of his chief.

PLAINVILLE

At the regular weekly meeting of the Y.P.S. of the United Church, about fifty young people from St. Andrew's Presbyterian Church, Cobourg, were guests and put on both an inspiration and entertaining program. After the program Plainville members provided recreation and lunch.

On Friday evening the Men's Association of the Gore's Landing charge held their first meeting of the season at the United Church, Gore's Landing. Dr. Robertson of Cobourg was the special speaker, and spoke on "Recent Advances in Medical Science." A number from each of the three appointments was contributed to the program, and lunch was served at the close.

Saturday afternoon the Victor Mission Band met at the home of Ronald Murray and Garth Manley with twenty members and visitors present. Audrey Wilson, president, was in charge of the program, and the leaders, Misses Lucy Lander and Grace Dines contributed readings and study. There was the election of officers, and after a short period of recreation lunch was served by the hostess.

Among those from this community in Peterborough on Saturday were Mr. and Mrs. George Kent, Mr. and Mrs. Louis Butters, Mr. and Mrs. Fred Bowman, Mr. and Mrs. Milford Tucker.

Mr. Frank Westington and his mother, Mrs. L. Westington, spent Saturday and Sunday in Toronto.

Mrs. Jack Millar and her brother, Hilton Morton, spent Sunday in Bowmanville with Mr. Millar and his parents.

Omemee Council Will Debate Beer Vote Issue

(Examiner Correspondence.)

OMEMEE, Dec. 8.—Omemee councillors will vote shortly on a bylaw that would, if passed, place before electors the question of beverage rooms in the village. Following a recent petition from ratepayers, who asked that such a vote be taken, the council at its last meeting instructed the clerk to draw up the bylaw. If the bylaw meets with the approval of the council, the entire matter will be submitted to the voters.

Nomination day was fixed for December 26, at seven o'clock in the evening, at Coronation Hall.

The council met in the town hall with Reeve Endicott presiding. Councillors Parsons, Burgess, Stephenson and Bent were present. On motion of Councillors Stephenson and Parsons, it was decided to write a letter to the Hydro Commission asking that street lights be kept lighted from dusk to dawn.

PIPES IN NIGHT SCHOOLS

Smokers of both sexes may be supplied with pipes in the 1,600 night schools of India in a government drive to stamp out illiteracy because it has been found that after a day's work the villagers prefer to go home for a quiet smoke rather than study.

"LIFETIME" ALUMINUM

PRACTICAL and GIFT-STYLED with COLOR TRIM

Quality for Wear
Color for Brightness
and unmistakably
Priced for Economy

PRICED EACH
59c 69c
79c
OR
1.98 Set

PRATTEN HARDWARE
396 GEORGE STREET TEL. 2710

THE CANADIAN DEPARTMENT STORES LIMITED

STORE HOURS: 9 A.M. to 5.30 P.M. Saturday 9 A.M. to 9.30 P.M. PHONE 3000 No Charge For Delivery.

C.D.S. pre-Christmas CARNIVAL

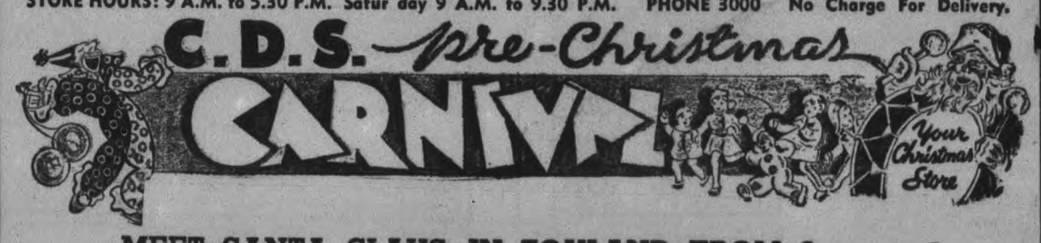

MEET SANTA CLAUS IN TOYLAND FROM 3 p.m. to 4 p.m.

Manufacturer's Clearance! Women's Smart Blousettes

A timely special purchase makes this low price possible! Splendid for gifts or personal wear. Choice of eight styles (four illustrated) and six different materials! Short sleeves—tailored styles with button trims—high necklines with collar or V necklines—some with pockets—half or round belts. English seersuckers, printed cotton pique, printed cotton crepe, crinkle crepe and cotton prints in the lot. Plain colours, floral, dot and stripe patterns. Sizes 14 to 20. Shades include white, green, yellow, pink, wine, rust and royal blue. Ordinarily $1 to 1.59. Friday and Saturday, special, each .....

.59

—Main Floor, C.D.S.

A Pre-Christmas Carnival Feature!

Luggage

20% off

Here it is, a clearance group of regular stock luggage, presenting a wonderful saving chance for Christmas Shoppers to buy. The group includes: Twin Sets, fitted cases, 20" ladies' cases, 18" overnight cases, club bags. Ordinarily priced from 5.50 to 20.00. Special Carnival price .....

4.40 to 16.00

WELCOME ELECTRIC GIFTS

Electric TOASTER

Chrome plated and black enamel finish. Strong mica element. Complete with cord. Carnival Value, each 1.95

Electric Heating Pad

A Hydro approved Heating Pad. Adjustable to three heats, high, medium and low. Complete with cord and plug. Carnival Value, each 3.95

Electric IRONS

A sturdy, good quality Electric Iron. Weight about 6 lbs. Complete with cord and plug. Each 1.98

—Basement, C.D.S.

THE CANADIAN DEPARTMENT STORES LIMITED

Tomorrow
LIGHT RAIN OR SNOW.

The Peterborough Examiner

Last Year
MAXIMUM 20 - MINIMUM 8

VOL. LXXX, No. 287 PETERBOROUGH, FRIDAY, DECEMBER 9, 1938 ★ PRICE THREE CENTS

FOUR TORY CANDIDATES GO TO BALLOT

Banker Is Shot $2,500 Lost At Pt. Credit

Move Towards Gun Gets Accountant Bullet In The Arm

PORT CREDIT, Ont., Dec. 9—(CP).—Three armed men robbed the Port Credit Branch of the Canadian Bank of Commerce today and one of them shot a bank accountant, R. A. Bryan, before escaping. Port Credit is 10 miles west of Toronto.

Bank officials estimated $2,500 was stolen.

They said the three men carried out the robbery quickly and efficiently. One of them fired at Bryan when the accountant made a move that the robbers believed was towards a gun. Bryan was wounded in the arm and his condition was not serious.

Armed and masked, the three robbers held up the bank staff and two customers. F. Clark of Port Credit was cashing a cheque when the holdup took place and Miss Hilda Bloor entered the office while the robbery was in progress.

Miss Bloor was ordered to raise her hands and was sent into the manager's office. Two bandits kept the staff covered and the third entered the teller's cage, stuffing his pockets with bills.

Harry Clarke, son of one of the customers, sat in a truck outside the bank and did not know a holdup was taking place until the trio fled in a truck stolen earlier from B. Stannah of Long Branch

100 Arabs Jailed In Roundup

JERUSALEM, Dec. 9 (A.P.).—The British Army struck against Arab rebels to-day in a series of dawn raids.

More than 100 were arrested, including several wanted by authorities on charges of terrorism. Eleven Arabs also were seized last night in the Haifa area and five members of a "rebel military court," the third of its kind broken up recently, were arrested near Jerusalem.

Deny Brutality.

LONDON, Dec. 9 (C.P.-Havas).—The Colonial Office issued a vigorously-worded statement to-day reiterating its denials of brutality by troops and police in Palestine, and pledging immediate inquiry into all cases of irregular conduct called to its attention.

"The Government have already emphatically denied the accusations of systematic misconduct and brutality alleged by certain sections of the foreign press against British troops and police in Palestine," the statement said.

"The allegations appear for the most part to be derived from propagandist sources in the Near East. Every allegation of irregular conduct is made the subject of immediate inquiry and the Government will not hesitate to take action in any case where circumstances require it.

"A particular instance in which serious allegations have been made against four members of the police force has been brought to notice and the individuals concerned are being prosecuted before the courts."

Old Principal Dies

MONTREAL, Dec. 9 (CP).—Joseph W. Alexander, 93, who retired in 1910 after being principal of various schools in the Province of Quebec for many years, died here Thursday.

Mr. Alexander was a native of Fredericton Junction, N.B. Survivors include his widow, the former Mary Louisa Illman of Chatham, Ont.

Too Much Shag

DETROIT, Dec. 9 (CP).—Kenneth Durie, hailed by Orchestra Leader Benny Goodman as the world's fastest shag dancer, was held pending psychiatric examination today after he appeared in traffic court here, charged with eight traffic offences. He got eight tickets in seven days while working in an automobile factory days and doing jitterburg dances in theatres and beer gardens at night.

Bullet In a Letter Sent Laguardia With Nazi Warning

New York, Dec. 9 (AP)

MAYOR Fiorello Laguardia yesterday received a bullet in a letter warning him: "You will get this if you continue to attack the German Nazi party."

A swastika was the signature.

Departing from his usual disregard of threats, the mayor immediately asked Police Commissioner Lewis J. Valentine to investigate. Postal authorities also were informed.

The package was sent to police headquarters for examination of fingerprints and other clues.

A clerk opened the letter. The mayor snatched it from his hands to prevent obliteration of fingerprints.

The script was bold and upright in heavy pencil or crayon.

4 Slide Victims Remain Hidden In Debris

By William Stewart
(Canadian Press Staff Writer.)

THETFORD MINES, Que., Dec. 9.—(CP).—A mass of debris blocking the mouth of an asbestos-mine tunnel still concealed today the bodies of four men buried by a rock fall that took seven lives here Wednesday.

Wearied search crews, who yesterday had pulled the mangled bodies of three of the miners from the pile of rock and dirt, continued digging into the jammed tunnel entrance.

Mining experts in charge of the search, already 36 hours old, said there was "no chance" any unlocated man might have survived the accident.

The avalanche of asbestos rock and earth had crushed down without warning on the handful of miners cleaning out the tunnel-mouth.

Two of the party of nine, working just inside the entrance, escaped. In open air, just a few feet away, a dozen other miners witnessed the fall.

Though the fall was outside the tunnel, the brittle mass of serpentine rock piled up outside the "portal" and swept in on the men inside "like sugar would spread," witnesses explained. In the act of loading a string of cars which were to have been pulled up the 1,500-foot inclined shaft from the deep pit to the Bell plant yards, the victims were caught without time to save their lives.

Killed were: Albert Lemieux, 37-year-old town councillor; Adolphe Theberge, 35; Edmond Emery, 43; Donat Gregoire, 42; Ludger Aubut, 46; Louis Nadeau, 54; and Joseph Verron, 44. The three bodies recovered were those of Aubut, Emery and Perron.

The two in the tunnel who escaped were Phillippe Nadeau and Rerard Morin. Morin, crew brakeman, survived by good fortune of being under one of the cars at the moment of the fall.

Dublin, Ireland, is completing the installation of traffic signals.

Opposition Fears Just One And That Man Is Drew Says Colonel's Proposer

'Will Be Advised By Those Who Know'—Drew; 'Man Of Experience'—Heighington; 'Unity'—Lawson; 'Unfettered'—Rawson

TORONTO, Dec. 9 (CP).—Ontario Conservatives were ready this afternoon to elect a leader to succeed Hon. Earl Rowe, the feast of oratory by the four candidates being finished when the luncheon recess was reached.

The four candidates are: Col. George Drew, Toronto; Wilfred Heighington, Toronto; Hon. James E. Lawson, Toronto, and Rev. Norman Rawson, Hamilton.

Balloting started at three o'clock. Elaborate precautions to ensure its fairness were outlined to the convention.

Nominations of the four in writing were handed to the chairman before the opening of the morning session. A five-minute space was given for additional nominations but none was received.

Mr. Heighington and Mr. Rawson protested the pledging of delegates in favor of certain candidates. The delegates should decide only after hearing the aspirants.

Beverly Matthews, chairman of the elections committee, said the lowest candidate on each ballot would be dropped from the next. If on any vote more ballots are cast than are issued by the elections committee, that entire ballot will be voided.

"We've done our best to anticipate anything that might be unfair and to stop that sort of thing," said Mr. Matthews.

"The primary need of the Conservative party in Ontario is unity," said Chairman Frost, exacting from the delegates a standing pledge to support the chosen leader. From the candidates then was taken a pledge to support the victor.

Case of Common Sense

Mayor Morrison, moving Col. Drew's nomination, said his candidate could go into any riding and fight his own fight. He had a chance to win Ontario. It was not a case of friendship. It was one of common sense.

"There is only one man the opposition is afraid of," said Mr. Morrison. "That is the man we want. We don't want a man the opposition wants. This man who is claimed to be disloyal went to the front and was wounded for his country and loyalty."

Mayor Morrison held up an anti-Drew pamphlet distributed to the delegates which, he said, questioned Drew's loyalty. It was the "last-minute, dying kick" of the anti-Drew element, he said.

Col. Drew said there was no magic for the solution of economic and social problems. They all traced to unemployment. Jobs took care of everything.

Prosperity could come only if the Ontario Government was made up of competent executives. Some had the opinion the best qualifications

(OPPOSITION FEARS)
(Continued on Page 14, Column 7)

No Let-up Likely In Italy's Land Agitation

ROME, Dec. 9.—(AP)—A new series of demonstrations against France led diplomatic circles to predict today that the Italian agitation might continue until Italy obtained "concessions" in French Tunisia.

Exactly what Italy wanted was obscure but foreigners thought it likely one objective was control over Tunisians of Italian blood, estimated at from 94,000 to 120,000.

Such control would be a matter of high importance in European eyes, since the country exercising citizenship rights over them might conscript them in time of war.

The demonstrations the past 10 days, called "vibrant manifestations of solidarity" by the Fascist press, have emphasized a cry for possession of Tunisia. They continued last night on the Italian mainland, the island of Sardinia, and the African possession, Libya.

Diplomats here however, were convinced both France and Great Britain would oppose any Italian attempt to acquire any part of the African possession since with fortified Pantelleria Island it would give Italy a firm position on either side of the Mediterranean—French shipping route and the gateway to the East.

Foreign observers reasoned then that citizenship control of the Italian Tunisians, a share in control of the Suez Canal, and perhaps control of the Djibouti-Addis Ababa railroad were more likely specific goals, although the Italian Government has taken no official action in line with the demonstrations.

The semi-official Italian news agency, Stefani, reported growing ill-feeling among Italians and Moslems in Libya, and said that "aggressions suffered by compatriots in Tunisia" aroused such indignation that in Tripoli the Government posted troops guards at the French Consulate.

The city of Tripoli is barely 100 miles from the dividing line between Tunisia, which France has administered since 1881, and Libya, where a border incident at this critical time might have the gravest consequences.

The Italian announcement of mountain anger of the people followed demonstrations in Tripoli last night in which young Fascists and a crowd of foreign and native population marched through the city singing patriotic songs and cheering Premier Mussolini.

Girl Identified

TORONTO, Dec. 9 (CP). — A woman found in a dazed condition in a downtown lane Monday by police, was identified at hospital last night as Rose Brisbiou, 26, Montreal.

Identification was established by Constable Thomas Nimmo who visited the hospital and recognized the girl as one he had given a night's lodging at the station last September. He said she told him at that time she had a sister in St. Catharines.

St. Catharines police are being asked to attempt to locate Miss Brisbiou's sister.

HELP FOR YOUNG DAD

LONDON—(CP).—A 16-year-old boy who stole a bicycle to use to look for work told the court he was a husband and father. He was discharged and received two offers of work and financial help.

Contenders Delegates from every part of the province gathered in Toronto for the Ontario Conservative convention, during which a new leader for the party will be selected. Observers predicted a bitter battle would be waged by aspirants seeking the leadership office, which was left vacant by the resignation of Hon. Earl Rowe. The three leading contenders for leadership post are shown here, LEFT to RIGHT, on the opening day of the convention: Hon. Earl Lawson, Col. George A. Drew and Wilfrid Heighington.

LESS REAL ESTATE TAX IS TORY PLEA

Attack On Tunis Unlikely France Thinks

PARIS, Dec. 9 (AP) — Sources close to Premier Daladier said today France would fight, if necessary, to defend Tunisia but claimed that Italy's military chances of attacking and seizing the colony from Libya or from the sea were "zero."

These sources viewed the Italian campaign for the French protectorate as simply a "propaganda advance guard" for other and more temperate demands converning the rights of Italians living in Hunisia.

Reports that Italian troops were massing in Insurgent Spain near the French frontier, however, were said to be receiving the closest attention of the war ministry.

The French view appeared to be that the troop movements in Spain were concerned only with a future Insurgent offensive against Catalonia.

France took no chances. French military sources said that if the reports were confirmed the defence ministry might increase Pyrenees fortifications and take additional precautions by strengthening troops in that region.

French military sources, scornful of Italy's chances of seizing Tunisia, pointed out that Tunisia had been the eastern outpost of France since 1883 and, as such, had long been well-protected.

Too Well Fortified

A line of fortifications modelled after France's famed Maginot line covers the flat approaches to Tunisia from the seacoast to the rise of the desert plateau. Beyond the "African Maginot line" southern Tunisia's eastern frontier is well spotted with block houses manned by some of France's finest native and continental troops.

On the other hand, Italy's adjoining colony of Libya was said by French military experts to be particularly vulnerable from Tunisia.

Northern Tunisia, including the capital, has its coastal flank protected by the foothills of the Atlas mountains. Libya, however, has no such natural defences, the French said, and would be easy prey to mechanized and horse units of France's North African forces.

A high source said every French military man, including Premier Daladier who long has been minister for national defence, believed that "until France is ready to surrender her African and eastern empire" Tunisia must remain French.

"That time has not yet come," this source said.

Tunisia in Italian hands, he pointed out, would give Italy complete domination of the inner Mediterranean.

More Help Proposed For The Farmers In Tory Resolution

TORONTO, Dec. 9 — (CP). — A system of provincially-owned cold storage warehouses in which farmers might store their perishable products until market conditions are right was advocated to-day in a resolution passed at the convention of the Ontario Conservative party.

The resolution also deplored the "present condition" of agriculture in Ontario, advocating it be given greater governmental assistance than it receives at present. Governmental assistance in establishing co-operative selling associations in Ontario and in obtaining increased markets for agricultural products was urged.

In another resolution, the convention urged that real estate be relieved of taxation for social services including unemployment relief, hospitalization, health and secondary education. The cost of these services should be borne by the Dominion and Provincial governments, the resolution said.

Amendment of the Assessment Act to provide that the "Revenue-producing ability of real estate be the basis of taxation" was proposed in the resolution:

The Seaway Stand.

A resolution on the St. Lawrence Seaway, also approved, read: "While recognizing that the St. Lawrence Seaway, as such, is the concern of the Federal authority, the Conservative party of Ontario pledges itself to the preservation for the benefit of the people of Ontario of provincial power reserves in connection therewith, and is prepared to co-operate with the Dominion Government to that end."

Other resolutions pledged the party's co-operation to a scheme of Federal unemployment insurance; urged further governmental encouragement of the mining industry; the processing in Ontario of the province's timber and other natural resources; establishment of medical and dental examinations for school children, an encouragement of voluntary health insurance plans.

A resolution which said the party "views with alarm the threat to national unity involved in the present disputes between Federal and Provincial governments," was also adopted.

The resolution added that the party "believes that as the senior province of Confederation, Ontario should take the lead in promoting constructive co-operation amongst all parts of the Dominion."

Address for Bennett.

The executive committee of the Ontario Conservative party was authorized to prepare a "suitable address" for presentation to Rt. Hon. R. B. Bennett, former national party leader, who will take up residence in England early next year.

The address will express to Mr. Bennett the Ontario Association's "deep sense of the loss which this Province and Dominion will sustain."

Housebreaking Gang?

TORONTO, Dec. 9 — (CP). — Three Toronto youths were arrested on charges of housebreaking last night and a fourth was charged with retaining stolen property. Norval McIlvena, 17, and Morris Ellison, 18, face three charges of housebreaking, and Solly Rosenthal, 17, one charge of housebreaking. Walter Gora, 19, is charged with retaining. Arrests followed break-ins of three Toronto homes.

3 Drown In Car As Driver Misses Curve

COTEAU DU LAC, Que., Dec. 9 (CP).—Inquest will open today into the drowning of three young men in the Soulanges Canal near this Upper St. Lawrence River town last night.

Albert Leger, 22; Tolen O'Shea, 22, and George Chevrier, 18, died in the icy waters when the automobile in which they and three companions were driving plunged over a bank after Leger, the driver, had missed a turn from a sideroad onto the highway, and continued down to the canal.

Wilfrid Villeneuve, 20, his brother, Ernest, 15, and Lawrence St. John, 19, reached shore in safety after they had freed themselves from the sinking vehicle. Ernest through one front door, Wilfrid and Lawrence through the rear window. The others were trapped in the car and their bodies were not recovered until several hours after the accident.

The youths were on their way to Cedars, Que., home of Chevrier, from St. Clet, Que., when they missed the turn onto the highway in the gathering darkness, heightened by a heavy rain. The front of the car was tilting into the canal before young Ernest, in the front seat with Leger, saw disaster ahead and shouted a warning. The next instant the car was under water.

All were from Apple Hill, Ont., near Ottawa, with the exception of Chevrier, whose home was in Cedars, but who had worked in Apple Hill for some time.

Ernest Villeneuve fought his way to safety through the right front door of the car. Pressure of water slammed the door after him and his brother, in the back seat of the two-door sedan, was unable to open it again. He crashed his foot through the rear window, and he and St. John worked their way through the opening to safety.

The three who drowned were all good swimmers, the survivors said, but apparently they had had no chance to escape from the car.

Pirow On Way Home

LONDON, Dec. 9—(AP).—Oswald Pirow, South African defence minister, left for home to-day after a six weeks' trip in which he visited Lisbon, Berlin, Brussels, The Hague, Rome and London.

Bandit Denies "Casing" Peterboro'

Never Got His $1,300 Back From Police Campbell Reveals

LONDON, Ont., Dec. 9 (C.P.). — Raymond (Dolly) Quinton, 41, of Windsor was branded "yellow," and a man who "practically quit in front of the bank" by an alleged former confederate. When he went on trial before County Judge Joseph Wearing and a General Sessions of the Peace jury to-day, on a charge of armed robbery of the Royal Bank at Mount Brydges on October 13.

C. C. Savage, defence counsel, renewed a fight started on Tuesday to have the case adjourned. He said new information had come to him from Ottawa which indicated "it might be of vast importance." Judge Wearing refused to allow a delay.

Melville Campbell, 37, who is under nine years' sentence for his share in the bank robbery, went on to the witness stand to tell his story of the holdup.

He said that in September, six weeks before the robbery, he, Harold Moore, under 10 years' sentence for robbery, and Quinton, had reconnoitered the Mount Brydges bank. Two days before the robbery, he said the three of them started on a trip in a stolen car which carried them east to Peterborough and Rideau River districts looking for places to rob.

The night before the robbery, back again in Middlesex County, Quinton left the car and went back to Windsor, and he and Moore carried out the robbery alone, he said.

Didn't "Case" Peterborough.

Campbell denied "casing" Peterborough as a likely robbery place, or having knowledge that there was a lot of currency in Peterborough at that time. He admitted "looking over a few other places," though.

"In any of this discussion, did Quinton say 'deal me out,' as far as banks are concerned?" asked Mr. Savage.

"He wasn't fussy about going for a bank."

"Are those the words he used, 'deal me out'?"

"I guess so."

"Didn't you and he have some words about him being yellow and wouldn't do a real job?"

"No."

"That was your impression of him?"

"It was when we got back to Mount Brydges. He practically quit in front of the bank."

"You told him he was yellow?"

"No."

"You thought he was?"

"That was my impression. If you want the real expression for that, I'll give it to you."

After he and Moore got back to Windsor after the robbery, each man gave Quinton $100, Campbell said, because Quinton needed the money to get bail for a partner of his.

Drove For Two Days

Mr. Savage suggested the trip they took looking for a place to rob covered 2,200 miles. Campbell didn't know how far they went. He said they took sandwiches and a bottle of whiskey, and drove almost continuously during the first two days.

Campbell said he had about $1,300 of his own before the robbery, and that it was seized along with his share of the loot by the police.

"They gave it back to you?" asked Mr. Savage.

"No."

"I'm afraid my friend has been reading the newspapers," interjected Crown Attorney Newton. (A few weeks ago, the story was printed quoting Mr. Newton as saying part of the money had been handed back.)

"Haven't you any idea where your money is?" pressed Mr. Savage.

"I think some of it was turned back to my solicitor," said Campbell. "Some is being held by the courts."

Judge Wearing announced he would not allow the jury to separate until the conclusion of the trial. Officials were preparing for a night session tonight.

Gang Robs 6 Ontario County Towns In Mad Night Of Raids, Pursuit

Hepburn 3rd Candidate In Windsor Teacher Discovers

Windsor, Ont., Dec. 9 (CP)

MISS GLADYS WOOLLEY gave her second grade students a civics test and questioned one student on who the mayoralty candidates were in the recent civic election. "Mr. Croll, Mr. Wigle and Mr. Hepburn," answered the child.

It was probably the child's mother who expressed great surprise to see Roy C. Haight's name as the third candidate in the same election. "I heard people talking about Haight, but thought they were describing the feeling between two candidates, Croll and Wigle," she told City Treasurer Cock.

TORONTO, Dec. 9—(CP)—Thieves ran wild throughout Ontario County last night, carrying out swift robberies of garages and stores in Port Perry, Whitby, Caesarea Blackstock, Uxbridge and Bowmanville.

They were interrupted at work three times during the night and escaped with police bullets whining around them. One was believed to have been wounded as the gang fled after a $3,000 robbery at Uxbridge.

Police pursuit was only seconds behind the fleeing gang's car at times during the night, which was unequalled for crime in the history of the county.

Provincial Constable D. P. Morris and Chief Syd Venton, of Bowmanville, were close behind the thieves chasing them at 70 miles an hour, when their car slid off a greasy dirt road into the ditch.

At Uxbridge the thieves smashed their way through the front door of the J. F. Brownscombe department store and escaped under a hail of bullets. They took more than $3,000 worth of men's suits, coats women's stockings and other wearing apparel.

Discovered by Nightwatchman Joe Murray as they left the store, the three robbers jumped into their car, waiting at the entrance with the engine running, and drove west. Murray phoned Chief Constable Wm. Vesey, who lost the trio on the outskirts of the town.

Think One Wounded.

He notified County Constable William Miller at Claremon, who flagged the car to stop as it sped through the town limits. Instead of slowing up, the car increased its speed. Miller fired three shots,

(GANG ROBS)
(Continued on Page 14, Column 8)

Grafted Skin Fails To Hide Swastika Band On Jew's Arm—Penalty Of Defying Nazis

LOS ANGELES, Dec. 9 (AP)—Even grafted skin has failed to erase the Nazi swastika brand on his right arm, burned there while he was in a German concentration camp, Ronis Schlerman, 33, Jewish refugee, said here today.

Schlerman said he was forced to leave Berlin University, where he was a professor of botany, sell his valuable home, from which he eventually receive but $3.

Schlerman said he was sent to a concentration camp, where he and other Jews were offered water from officers' wash basins to drink and frequently were made to get down on their knees and lick up dirt.

He was stabbed with a bayonet, he said, when he refused to help bury other Jews who had died in the camp, and the Nazi swastika was burned into his flesh.

He was rescued by a group of American friends who had attended Berlin University.

The Weather

The Examiner's Barometer
Noon - - 29.28

Peterborough Temperatures
To-day:
Night low - 32
Noon - - 41
Yesterday:
Highest - 37
Lowest - - 32
One Year Ago:
Highest - 20
Lowest - - 8

Temperature range since Tuesday noon up to 6 o'clock this morning has been only five degrees, with a high of 37 and low of 32 degrees.

Weather Forecast

Lower Lake Region and Georgian Bay —Moderate or fresh easterly winds; cloudy to-night and Saturday, with light rain or snow and stationary or a little lower temperature.

Northern Ontario — Cloudy to-night and Saturday, with a little lower temperature and light snowfalls or flurries.

Ottawa and Upper St. Lawrence Valleys — Easterly winds; cloudy to-day and Saturday, with stationary or a little lower temperature; probably light snow or rain.

London — Temperature, 36; clear; south moderate winds.

Paris — Temperature, 41; hazy; southwest light winds.

Sun—Rises at 7.40 a.m., Sets 4.41 p.m.

Farmers Defeat Own Best Purposes By Link With Capitalist Class, Pastor Charges

BUFFALO, N.Y., Dec. 9 (AP)—A clergyman called upon the church today to readjust its position within the capitalistic economic system, and to join with the farmer and the laborer in a "reform" of the world's economic structure.

The speaker, Rev. Mark Dawber of the federal council of churches' home missions council, urged better understanding of the labor movement on the part of farmers, who, he said, "defeat their own best purpose" by Allying themselves with the capitalistic class."

"The church as now constituted," said Mr. Dawber in a panel discussion at the council's biennial meeting, "is inextricably involved in this capitalistic economic system.

"The church should read the handwrting on the wall and set its house in order. If it does not do so, then mighty processes over which it has no control will compel the issue."

"The conclusion of which is," he added, "that organized religion as it now exists will pass with the passing of the capitalistic system, unless it separates itself from this partnership and declares for an economic morality that is better qualified to interpret the spiritual values."

"Can Repeat 1923 Victory, Hang Government's Hide On Fence"—Ferguson

Rowe Pledges Support For Party Choice, Has Little To Say In Criticism Of Col. Drew And Coalition Issue

TORONTO, Dec. 9 (CP). — Ontario Conservatives today will elect a leader to replace Hon. Earl Rowe, occupant of that post since 1936, who yesterday delivered his valedictory at the opening session of the two-day party convention.

Four candidates were lined up at the barrier. They are Col. George Drew, former Conservative organizer; Hon. Earl Lawson, M.P. for Youth South; Wilfrid Heighington, former Toronto M.L.A., and Rev. Norman Rawson, Hamilton United Church clergyman.

Delegates considered Col. Drew and Mr. Lawson the ones that would be in at the finish though the other candidates may have considerable strength. Real election campaigns — committee rooms, badges, literature—were being waged by the Drew and Lawson committees. Balloting for the new leader was set for 2 p.m.

In the hotel at which the convention is being held there was great activity last night. Convention committees were meeting and delegates were being beseeched for this or that candidate.

It is expected 1,500 or more delegates will ballot. Great care is being taken to prevent all but delegates from getting on the convention floor. Alternate delegates will be in a roped-off section.

Ferguson Hailed

Loudest cheers yesterday were for Hon. G. Howard Ferguson, former leader and premier, who announced he was going to renew political campaigning in Ontario and then proceeded to wade into the Hepburn government record.

In 1920 he started out as Conservative leader with nothing but a shot-gun and a few shells, said Mr. Ferguson. But in 1923 he had the government's hide on the fence. "We can do it again," he proclaimed.

Mr. Ferguson pleaded for support fo rthe leader to be chose ntoday. Differences should be sunk after he is chosen.

Mr. Rowe delivered his valedictory as provincial leader. He said he lost an election but saved a party. He pledged his support to the leader to be chosen. Canada needed a united Conservative party.

"The same party that united Canada in the last century, can reunite it in this. But if we are divided against ourselves, how can we?"

Mr. Ferguson, not quite so vigorous a speaker as when he retired as prime minister in 1930 to become Canadian high commissioner to London had the delegates cheering his good-natured sallies. In an extended criticism of Premier Mitchell Hepburn's administration he called him "Mitch" every time.

"I ask you as retiring leader that to-morrow no matter who you may select, you join with him to keep the Conservative party a great united force in Canada," Mr. Rowe said.

There was an expectation among the delegates that Mr. Rowe would say something about Col. Drew's candidature. The latter resigned as Conservative organizer just ahead

(CAN REPEAT)
(Continued on Page 10, Column 2)

Officers Re-elected By Marmora Lodge

(Examiner Correspondence.)

MARMORA, Dec. 9.—All officers of Golden Star Preceptory No. 748 were re-elected at the monthly meeting held in the Orange Hall on Thursday. The officers are:

Worshipful Preceptor, T. E. Neal; Deputy Preceptor, E. C. Prentice; Registrar, P. Gray; Chaplain, W. J. Cottrell; Treasurer, J. H. Wright; Pursuivant, T. A. Neal; 1st Lecturer, H. Spencer; 2nd Lecturer, J. J. Scott; Committee, T. E. Potts, E. McInroy, C. Lough.

W. P. Melville of Campbellford Preceptory and Sir Knight Spencer of Wellman's Corners Preceptory, were present, and in addition to local Knights, gave short addresses.

Newshound Ties Weatherman As A 'Guesser'

NEW YORK, Dec. 8 (CP)—The Brooklyn Eagle has reverted to scientific weather reports, although a reporter of the newspaper, relying on twinges from his corns and joints and the naked eye, tied with the city's official prognosticator in a three-week forecasting contest.

The score at the end of the contest showed each had 16 correct answers and five incorrect ones for a batting average of .762.

The city editor of the Eagle, announcing he would rely on official forecasts in future, said there was no profit in "a just-as-good forecaster, and anyhow the reporter was sick and tired of being continually on the qui vive for body twinges."

"The Canadian challenger with 87 right in 100 forecasts is the real champion," he added.

He referred to Frank O'Donnell of the Dominion meteorological service at Toronto by challenging the reported to start over again and make it an international tussle.

Easy in Canada.

TORONTO, Dec. 9 (C.P.).—Declared "real champion" of weather forecasters by the Brooklyn Eagle, Frank O'Donnell of the Dominion Meteorological Bureau here said last night it was "just nothing at all."

"Of course, it's nice to get a pat on the back once in a while," the official weather prophet said. "We can call the weather right for two weeks and nobody ever says thanks. But when there's a quick change in conditions and we go wrong, they all criticize us."

There are "six or seven fellows around here" who can bat in the high .800's on forecasting, O'Donnell said. He has a mark of .875 over a period of years.

Farmer Fatally Kicked

COLLINGWOOD, Ont., Dec. 9 (CP.).— Howard Smith, farmer of Rob Roy, near here, died in hospital today from a double fracture of the skull, suffered when kicked by a horse. Smith was hitching a team to a ditched truck when one horse became startled and reared. Smith stumbled into the path of the front hoofs.

8,000 Extra Jobs In Post Offices At Christmas

OTTAWA, Dec. 9 (C.P.). — The postman's bag grows heavier each day as Christmas approaches and the Post Office Department announced to-day there would be plenty of help for him within a few days.

The week preceding Christmas will see about 8,000 extra employees hard at work in post offices across the country speeding Christmas cards and gifts through the annual rush.

The extra help to be taken on this year shows an increase of about 500 compared with 7,594 "supernumaries" of last Christmas. They will work approximately from December 20 to December 26, and the temporary jobs will bring them a Christmas windfall averaging about $20 each. Total cost last year was $171,000 for the extra help, apart from such items as overtime pay cheques for the regular staff.

The carriers, the men who trudge wearily from door to door at Christmas time almost obscured by a mound of parcels and letters, number 3,300, and they will be augmented by a large share of the "extras." The post office staff is composed of about 45 per cent. returned

(8,000 EXTRA JOBS)
(Continued on Page 10; Column 3)

2 Barns Are Burned In Tweed District

(Examiner Correspondence.)

TWEED, Dec. 9.—In attempting to drive some cows from a spare barn on the property of Frank Tracey, situated two miles east of Roslin, the structure was destroyed by fire, when the lantern which someone was carrying, was accidentally upset. A small quantity of hay, and some machinery was lost in the blaze. Mr. Tracey carried but little insurance on the building, as it was used only for a spare barn. The barn near the dwelling was saved by the heroic work of a volunteer fire brigade.

Second Barn Burns.

A small barn on the property occupied by Mr. and Mrs. John Tompkins, Frankford, was destroyed by fire on Wednesday, and for some time the large canning factory in the village was threatened. The wind, blowing from the west, assisted the local brigade in confining the blaze to the barn. A small quantity of wood was lost in the fire. The loss is estimated at $1,000 which is partly covered by insurance.

Norman Hewitt Heads Mark Street Y.P.S.

Mark Street Young People held their election of officers this week, when the following officers were elected:

Hon. president, Rev. Mr. Rowland; president, Norman Hewitt; secretary, Dorthy Giles; treasurer, Kay Hales; Christian Fellowship convener, Lloyd Rowland; assistant, Myrtle Larmer; Christian Missionary convener, Carlyle Ferguson; assistant, Doris Hanwell; Christian Citizenship convener, Helen Andrus; assistant, Dorothy Greene; Christian Culture convener, Marjory Ferguson; assistant, Shirley Aker; Recreation Committee convener, Melville Andrus; committee, Don. Eason, Irene Throop, Anne Wright; pianist, Elva Throop; assistant pianist, Donald Eason; Social Committee convener, Elva Throop; committee, Effie Scott, Alice Hanwell, Doris Ferguson, Jean Wright, Audrey Osborne.

HURT G.B.S.'s FEELINGS

George Bernard Shaw is grieved by the criticism of his fellow countrymen in Ireland that he wears appalling clothes, and says that he buys from the best tailors.

Seek For Body Of Farmer In Moira River

(Examiner Correspondence.)

from the Moira river to-day as police and farmers pushed their search for the body of John Bronson, who disappeared from his home Tuesday afternoon and is believed to have drowned in the shallow stream.

Bronson, 52-year-old Rawdon township farmer is well and favorably known throughout the entire district. He suffered a heart attack Tuesday morning and early Tuesday afternoon started to walk to his brother's farm a mile distant. He did not arrive and has not been seen since.

Provincial Constable Arthur Dymond of Madoc learned as he investigated the various angles to the case, that Bronson had purchased a small quantity of chloroform a short time ago.

Led Posse to River.

A collie dog owned by Albert Bronson, brother of the missing man led the posse to the Moira river, where the dog plunged into a deep hole in the river three times, finally having to be pulled to shore by the search party. The peculiar actions have led the men to believe Bronson may have perished in the stream.

Some of the farmers turned their attention to-day to several abandoned mine shafts north of Albert Bronson's farm near Madoc village, in the off chance the sick farmer might have toppled into one of them.

Lakefield Lodge Elects Officers

(Examiner Correspondence.)

LAKEFIELD, Dec. 9. — The election of officers of Northern Light L.O.B.A. No. 831 was held on Wednesday night in the Orange Hall, Lakefield. Seven members of Vimy Ridge Lodge, Peterborough, were present for the election and installation.

Sister Wilson, Worthy Mistress of Vimy Ridge Lodge, Peterborough, presided for the election of officers. The following officers were elected:

Worthy Mistress, Sister Zelma Darling; Deputy Mistress, Sister Ethel Blakely; First Committee, Mabel Bolton; Second Committee, Sister Luella Windover; Third Committee, Sister Ada Windover; Guardian, Brother Allan Gill; Trustees, Sister R. Nicholls, S. Blakely, and A. Higgins; Auditors, Sister M. Nicholls and Brother A. Gill.

For the installation, Sister Wright, P.W.G.M. of Vimy Ridge, presided. She was assisted by the other members of Vimy Ridge, who were present, including Sisters Pilling, Monk, DeLong, Sarginson, Holden, and Wilson.

Following the installation ceremony the ladies from the visiting lodge congratulated the local lodge on their choice of officers and extended best wishes for a most successful year.

Refreshments were served by the ladies and a social hour brought the evening to a conclusion.

Sister Irene Darling; Chaplain, Sister Mildred Nicholls; Recording Secretary, Sister Edith Darling; Financial Secretary, Sister Hazel Bullock; Treasurer, Sister Phoebe Nicholls; First Lecturer, Sister E. McFadden; Second Lecturer, Sister P. Webdale; Director of Ceremonies, Sister S. Blakely; Inner Guard, Sis- J. Sweeting; Outer Guard, Sister

Coe Hill Returns Rollins As Reeve

(Examiner Correspondence.)

COE HILL, Dec. 9.—At the election held in Coe Hill on Monday to elect a council for 1939, C. S. Rollins was returned as reeve.

There were four nominated for the reeveship, C. S. Rollins, reeve for 1938, W. N. Gilroy, R. J. Henderson and L. H. Gordon. The latter three withdrew in favour of Mr. Rollins, thereby giving him an acclamation.

Those running for council were L. H. Gordon, G. W. Giles, W. H. Hoare, D. Moore, P. Faul, the first four being elected.

The first meeting of the new council will be held on January 15.

APPOINTMENT FOR 1939.

Alderman Dutton received this morning a letter from the Hon. T. B. McQuesten with the information that he would meet a Peterboro deputation early in the new year regarding the completion of No. 7 highway.

Cheese Quotes Produce and Livestock

ONTARIO GRAIN

Approximate prices track shipping point.—Wheat, 56 to 58c; oats, 25 to 27c; barley, 32 to 34c; corn, 43 to 45c; rye, 40 to 42c; buckwheat, 40 to 42c; malting barley, 43 to 44c; milling oats, 25 to 27c.

TORONTO FEED PRICES

Following are approximate prices quoted for feed in ton lots, packed in bags, delivered f.o.b. Toronto: Bran, $20; shorts, $21; middings, $25; corn, $30; flax, $70; cottonseed meal, $38; linseed oil cakes, $45; tankage, $59; salt in blocks, 50 lbs., 50c; molasses, barrel, 19c per gallon

MONTREAL FLOUR AND FEED

Cash grain: No 1 Northern wheat, 69¾c; No. 2, 67¾c; No. 3, 64¾c; No. 3 C.W. oats, 36c; No. 1 feed, 35c; No. 3 C.W. barley, 48½c; a bushel basis track, Montreal exstore corn being "in bond."

MONTREAL PRODUCE

Potato prices dropped 5c a bushel during dull transactions on open produce markets at Montreal Thursday, and first-grade eggs followed the downward trend, easing 1c per dozen, the Dominion Department of Agriculture reported.

Creamery butter prints to retailers sold for 23 to 23¼c a pound and solids for 22½ to 22¾c. Western butter delivered in Montreal was offered at 22¾c for fresh or regraded. Quebec No. 1 pasteurized in wholesale jobbing lots was 22½c for graded. Receipts: 634 boxes.

Ontario white cheese sold for 11¼c a pound, and colored was 11¼c. Receipts: 653 boxes.

Graded egg shipments in used free cases were offered at 33c a dozen for A-large, 27c for A-medium, 26c for A-pullets, 25c for B-large, and 21½c for C. Receipts: 384 cases.

Potatoes.—Quebec No. 2, 80's, 75 to 85c; N.B. No. 1, 80's, $1 to $1.05; N.B. No. 1 Mountains, 50's, 65 to 70c; P.E.I. No. 1 Mountains, 90's, $1.20 to $1.25; P.E.I. No. 1 whites, 90's, $1.15 to $1.20.

TORONTO LIVESTOCK

Representative Sales Yesterday

Heifers.—2, 880 lbs., $6; 3, 780, $5.25; 2, 805, $5; 3, 700, $4.50.

Cows.—1, 1010 lbs., $3.35; 2, 960, $3.25; 2, 1120, $3; 5, 1200, $2.75; 17, 980, $2.35.

Veal Calves.—2, 195 lbs., $10; 3, 210, $9.75; 3, 160, $9; 1, 210, $7; 8, 300, $4.50.

Lambs.—34, 78 lbs., $9.35; 43, 87, $9.

TORONTO CHEESE

TORONTO, Dec. 9 — (CP). — Wholesale cheees prices were lower to-day with dealers buying large, colored, paraffined and government grades at 11¼c.

Wholesalers offered cheese to retailers, at the following steady prices: New, large, 13½c; twins, 13¾c; triplets, 14c. Old, large, 21c; medium, 20c.

TORONTO PRODUCE

TORONTO, Dec. 9 — (CP). — Wholesale prices (United Farmers Co-operative Co.) to-day were:

Eggs.—Grade A-large, doz., 29c (retail 36c); grade A-medium, 25c (retail 32c); pullets 23c (retail 30c); grade B, 23c (retail 29 to 30c); grade C, 19c (retail 26c).

Churning Cream. — No. 1 lb., 21c; No. 2 lb., 18c.

Butter.—No. 1 solids, lb., 22c; No. 2 solids, 21c; No. 1 prints, 23c; No. 2 prints, 22c.

Potatoes—Bag, f.o.b. in Toronto: New Ontario, 90c.

Mill Feed. — Bran, $20; shorts, $21; middlings, $25.

TORONTO POULTRY

TORONTO, Dec. 9 — (CP). — Wholesale poultry prices supplied by United Farmers Co-operative Co. to-day were: Broilers, 1¾ to 2½ lb., live 15c; dressed, 20c. Chickens over 5 lb., live 13c; dressed 17c; under 5 lb., live 12c, dressed 16c.

Hens over 5 lb., live, 13c; dressed 17c. 4 to 5 lb., live, 12c; dressed, 15c; 3½ to 4 lb., live, 10c; dressed, 13c; 3 to 3½ lb., live, 9c; dressed, 12c. Old roosters over 5 lb., 9c; dressed, 12c.

Young turkeys, A grade, dressed, over 10 lb., 22c; under 10 lb., 20c; Geese, heads and wing tips removed, 14c; Ducks, heads and wing tips removed, 16c.

B grade poultry 2 cents per pound less than A grade.

FRUIT AND VEGETABLES

TORONTO, Dec. 9 — (CP). — Wholesale prices on fruit and vegetables were unchanged to-day with the following exceptions:

California grapes, Red Emperors, $2.25 to $2.50; Texas spinach, $1 to $1.10.

BUFFALO LIVESTOCK

Hogs, 700; good and choice 180 to 210 lbs., $8.15; 230 to 250 lbs., $8; trucked ins 140 to 230 lbs., $7.65 to $8; packing sows, $6.75 to $7.15.

Cattle, 275; plain kinds, $7.25; fat cows to $6 and above; fleshy offerings, $5.25 to $5.50; medium bulls, $6.25.

Calves, 200; good and choice, $11.50 to $12.

Sheep, 600; good and choice, $9.50 to largely $9.75 and $10; fat ewes, $3.60 to $4.25.

WINNIPEG GRAIN.

WINNIPEG, Dec. 9 (C.P.). — Strong export buying and uneasiness over the European political situation were given by Winnipeg traders as reasons for a firm trend by wheat futures prices to-day. Values here jumped into an early gain on reports of a 1,000,000 bushel export business yesterday, and higher levels were maintained. Closing prices were ⅝ to ¼ higher. December at 61⅛b, May 63⅝ s, and July 64b.

To-day's export figures were estimated by traders anywhere from 750,000 to 1,250,000 bushels, with the United Kingdom believed a heavy buyer. Shipments were made out of both Atlantic and Pacific ports.

The session was fairly active throughout, although prices were erratic at levels fractionally higher than yesterday's close. Offerings by the Canadian Wheat Board were well absorbed.

Yesterday's Quotations

	Open	High	Low	Close	Prev Close
Wheat—					
Dec.	60½	60⅞	60½	60¾	60⅛
May	62¾	63⅛	62¾	62⅞	62½
July	63⅝	63⅞	63⅝	63⅝	63⅛
Oats—					
Dec.	28⅛	28⅜	28⅛	28¼	28⅛
May	29⅛	29⅝	29⅛	29⅛	29
July	28¼	28¾	28⅛	28⅜	28⅛

MONTREAL POULTRY

Poultry prices per lb.: Chickens, 5 lbs. up, frozen, milkfed A, 24 to 27c; selected B, 22 to 25c. Turkeys, 12 lbs. up, A, 29 to 32c; B, 27; 10 lbs down, A, 25 to 26c; B, 23 to 24c; C, 20. Fowls, 6 to 8 lbs. up, A 21 to 23; B, 20. (Poultry prices nominal).

BACON-HOG MARKETS

TORONTO, Dec. 9 — (CP). — Only change in bacon-hog prices to-day was a decline of 25 cents for Brantford liveweights.

Liveweights. — Brantford, $8.35; Chatham, $8.50; Hull, $8.50.

MARKET QUOTATIONS

Quotations Complete To Closing Time

Toronto Mining

Biggard and Crawford

	High	Low	Close
Aldermac	48	—	—
Amm.	14	13½	13½
Augite	34	33½	33½
Arntfield	15	—	—
Buffalo Ank	14¾	—	—
Beatty	132	—	—
Bidgood	26	25	25
Base Metals	25-8		—
Bankfield	26	25	25
Bralorne	10¾	—	—
Bobjo	22	—	—
Bunker Hill	8½-10		—
Brown Oil	30	33	30
Chesterville	126	122	122
Calgary-E	224	210	223
Coniarium	145-150		—
Central Pat	250	—	—
Coast Cop	230-300		—
Can Malarctic	89	—	—
Castle	90-95		—
Davies	43	38	42½
Dome	32¼	—	—
Eldorado	235	232	232
East Mal	261	255	261
Falconbridge	560	—	—
Francoeur	24	—	—
God's Lake	30	28	28
Gunnar	60	—	—
Goldale	20½	—	—
Gillies	10	—	—
Home Oil	175	150	173
Hard Rock	155	145	153
Harker	9	—	—
Hollinger	14⅞	—	—
Hudson Bay	32½	—	—
Howey	28½	—	—
Jacola	11½	—	—
Jellicoe	8	7¾	7⅞
Kirkland Lake	126	122	126
Kirkland Hud	40-5		—
Kerr-A	185	—	—
Little L Lac	265	—	—
Leitch	79	—	—
Lakeshore	49¾	—	—
Noranda	78¼	—	—
Moneta	130	—	—
Madsen	54	48	53
McIntyre	50¼	—	—
Macassa	545	—	—
MacLeod	285	270	274
Mining Corp	180	—	—
McKenzie	121	120	120
McWatters	70	—	—
Naybob	36	—	—
O'Brien	260	—	—
Oro Plata	45	—	—
Okalta	126	115	126
Omega	43	—	—
Payore	6½	6	6
Paymaster	45	—	—
Preston	142	137	141
Pickel Crow	510	—	—
Perron	157	—	—
Pioneer	265	—	—
Powell	240	237	238
Pend Oreille	175	—	—
Premier	225	—	—
Pamour	430	—	—
Reno	23	—	—
Sherritt	129	127	129
Siscoe	123	118	123
San-Antonio	125	—	—
Sudbury Bas	260	—	—
Sullivan	83	—	—
Sylvanite	335	330	330
Sladen	74	72	72
Stadacona	52	—	—
Toburn	198-210		—
Teck Hughes	460	455	455
Uchi	138	135	138
Ventures	520	520	515
Waite Amulet	825	810	810
Wright H	805	800	805
Lapa	38	36	38

Grain Quotations

Leeming and Leeming

CHICAGO

	July	Dec.	May
High	67½	65	67⅞
Low	66⅞	64⅜	67¼
Close	66⅞	64⅝	67¼

WINNIPEG

	July	Dec.	May
High	64½	61¾	63¾
Low	64	61¼	63⅛
Close	64	61⅜	63⅜

Toronto Stocks

Leeming and Leeming

	High	Low	Close
Abitibi	2⅝	2½	2⅝
Abitibi Pref	21¼	21	21
Beauharnois	2⅞	—	—
Bell Tel	168	167	167
Brazilian	9¾	9⅝	9⅝
Brews and Dist	150-160		—
Brew Corp	20½	20	20
Bakeries	15¾-17		—
B.A. Oil	21⅝	21½	21⅝
B.C. Power A	27½-30		—
Build Prods	61½	61¼	61¼
Burt F N	27-28¼		—
Can Bud	4-4⅝		—
Can Bread	3½-4		—
Can Cement	8⅞-9½		—
Can Car & F	16⅝	16½	16⅝
Can Dredge	21-23		—
Can Malting	34	—	—
Can Pacific	6	5⅝	6
Can Alc A	2¼-2½		—
Cons Paper	6¾	6⅝	6⅝
Can Oil	12½-14		—
Cockshutt	8½	8¼	8¼
Con Smelt	59½	59	59½
Can Canners	4-5		—
Dom Bridge	35¾	35½	35⅝
Dis Seagrams	20	19⅞	20
Dom Stores	5¾-6⅞		—
Ford A	22	21¼	21¼
Ford A	21⅞	21½	21⅞
Fanny Farmer	22	21¼	21¼
Con Gas	178	—	—
Gyp L and A	6	5⅞	6
Gen Electric	225A	—	—
Gen Steel W	6½-8½		—
Ham Bridge	5¾-6½		—
Honey Dew	40-50		—
Imp Tobacco	15⅛	15	15⅛
Imp Oil	17	16⅞	17
Int Pete	26¼	26⅛	26⅛
Int Util A	7½	—	—
Int Util B	60-80		—
Laura Sec	13	12¾	12¾
Loblaws A	24-24¾		—
McC Front	7	6⅞	7
Mont L H & P	30-30¾		—
Massey-Harris	6⅛	6	6
Mas-Har Prfd	49¼-51		—
Nickel	53½	53	53
Page Hersey	102¼	—	—
Press Metals	21-23		—
Rogers Maj	2½-3½		—
Stan Paving	2¾-3½		—
Shawinigan	20½	20¼	20¼
Steel of Can	72	—	—
C Vinegars	13¼	13	13
C Wineries	3	—	—
Westons	12¼	12	12
Walk Brew	140-175		—
Walkers	50¼	50	50
Walkers Prfd	20	—	—

New York Stocks

Biggar and Crawford

	High	Low	Close
Atchison	37	36⅝	36⅝
Amer. Can.	94½	94	94
Amer. Smelters	51	50⅞	50⅞
Amer. Rad.	16	—	—
Amer. Tel. & Tel.	149¼	148½	148½
Amer. R. Mills	20	—	—
Anaconda Cop.	33⅜	33	33
Balt. & Ohio	6⅜	6¼	6¼
Bethlehem Steel	70⅝	69⅞	70⅝
Briggs	28⅝	28½	28⅝
Canadian Pacific	5½	—	—
Chrysler	78⅞	78⅛	78⅝
Col. Gas	6½	—	—
Cons. Oil	8½	—	—
Cons. Edison	28¼	28⅛	28⅛
Dupont	144¼	144	144
Elec. Bond & S.	9⅝	9⅜	9⅝
Gen. Electric	41	40⅝	40⅞
Gen. Motors	47½	47⅛	47¼
Goodyear	33¼	—	—
Inter. Nickel	53	52½	53
Inter. P. & P. Ltd.	45⅜	45¼	45⅝
L.O.F. Glass	42½	47⅞	42¼
Mont. Ward	50¼	49⅝	50¼
N Y Central	17½	17⅜	17½
North American	21¼	20½	20½
Outboard M	22	—	—
Pack Motors	4⅜	—	—
Penn Rlwy	19⅝	19½	19⅝
Radio Corp	7⅝	—	—
Republic Steel	22¼	21⅞	21⅞
South Pacific	17⅜	17¼	17½
Standard Brands	6⅜	6½	6⅜
Std Oil of NJ	50½	50¼	50¼
Studebaker	7	—	—
Timken Roll B	48¼	48	48¼
Union Pacific	89½	89	89
United Corp	3	2⅞	2⅞
U S Steel	62¼	61⅝	61⅞
Westinghouse	114¼	113½	113⅝
Yellow Cab	17⅜	17⅛	17⅛
Std Oil Calif	26½	—	—

Hog Quotations In Peterborough

FRIDAY, DECEMBER 9

Canada Packers quote:

Cream—No. 1 (off truck), 21c; No. 1 (delivered), 22c.

Special, 1c per pound premium.

Eggs—Large, 27c; medium, 24c; B grade, 20c; C grade, 18c; pullets, 22c.

Butter.—No. 1 prints, 23c; No. 2 prints, 22c; No. 1 solids, 22½c; No. 2 solids, 21½c.

Dealers quote:

Grain prices. — Fall wheat, 55c; spring wheat, 52c; rye, 35c; oats, 25 to 28c; malting barley, 43c; feed barley, 35c; buckwheat, 40c.

What has mining to do with STARTING YOUR CAR?

ONE of the most important operations in a mine is hauling. Far underground, the old mule is becoming a thing of the past and trainloads of coal are drawn by electric locomotives propelled by Exide Batteries. Operators know of Exide dependability from many years' experience. They have found that Exides mean efficient hauling and freedom from wasteful interruptions. Their low operating cost, their tremendous, tireless power and long, trouble-free life are features of vital importance.

These features are equally important in a battery for your car. Perhaps you feel that buying a battery is guesswork—all batteries look so much alike. *But the experience of the mines is proof that you take no chances with Exide* — proof that Exides are unfailingly dependable. Is there any other automobile battery which so thoroughly merits your confidence? Exides are priced for every car-owner. Look for the Exide sign—symbol of honest service.

WHEN IT'S AN EXIDE YOU START

EXIDE BATTERIES OF CANADA, LTD.
Toronto Canada

TSL

1832 1938

An Invitation

Executives of sound businesses are invited to discuss their banking problems with this century-old Bank. Our broad experience, ample resources and world-wide facilities are available to those seeking a banking connection.

World-wide facilities in every department of banking

The BANK of NOVA SCOTIA

OVER A CENTURY OF BANKING SERVICE

3603B

CLUB CHEWING TOBACCO

YOU MIGHT AS WELL CHEW THE BEST

Trenton Driver Gets Six Months For Fatal Crash At Stoco

(Examiner Correspondence.)

TWEED, Dec. 9.—Appearing before Magistrate Lloyd of Northbrook in the township hall, Tweed, Thursday, Gerald Wycott, of Trenton, was sentenced to six months in reformatory on a charge of criminal negligence in the operation of a motor vehicle which resulted in the death of his companion, Kenneth Moore, also of Trenton, on the evening of October 20, on the 8th Concession of the township of Hungerford, east of the village of Stoco. Moore was instantly killed when the car, loaded with wood, fell over the enbankment on him as he was attempting to balance the load which had become top heavy.

The first witness on the stand, Dr. G. M. Dales of Tweed, testified that he was called to the scene of the accident at 7.30 p.m. He attempted to hoist the ca roff the body and straightened the body of the victim. The clothing of the victim were torn, there were abrasions across the chest from the weight of the vehicle. The imprint of the car handle was visible on Moore's neck.

At the inquest into the accident, the jury returned the verdict that Moore came to his death from hemorrage, shock and ruptured lung when pinned under the vehicle driven by Gerald Wycott, who was under the influence of alcohol. When Wycott was interviewed in the surgeon's office following the accident, it was alleged he was under the influence of liquor.

T. C. Swartman, of the Department of Highways appeared on the stand, and presented evidence as to the condition of the roads in the vicinity of the accident, and detailed information as to skid marks of car, which skidded 20 feet before overturning on the soft shoulder of the road.

Mr. Scott, staff photographer, presented pictures and gave details concerning the accident.

Leo Cassidy, of Tamworth, beverage room operator stated that the two men were in his hotel about two to two-thirty p.m. and consumed a small quantity of ale, and left in good condition.

Horace Whittle, bar tender of Erinsville, testified that the accused and his companion consumed a quantity of ale at the Lakeview Hotel, and after being refused a fourth helping of ale, they commenced to use profane language, and were requested to leave the premises by the proprietor.

Heard Fatal Crash

Thomas Doyle, of the township of Hungerford, stated that he heard a crash between 7 and 7.30 p.m. on the night of the accident on the main road. He went out and saw a car in the ditch, and heard Wycott say "bring all the help you can." Doyle called neighbors, who responded with Chief Constable Hayes from Tweed. Wycott, on the arrival of the police, was very civil, and assisted in removing the car from the body of Moore, who was dead when examined. Wycott stated that he struck loose gravel on the edge of the ditch.

Farmers in the vicinity of the accident, were called to the stand, and testified to removing the wood from vehicle and hoisting the car from Moore's body.

Chief Constable Clair Hayes of Tweed, the main witness, stated that he was notified of the accident at 7.10 p.m. by telephone from Mr. Doyle. He proceeded to the scene of the accident, 3 miles east of the village of Stoco, where he found a 1924 sedan lying on its side, with a man underneath. He attempted to lift the car, but could not move the vehicle with the load of wood. He looked through the glass and saw a man pinned under the side of the car. He had the load of wood removed from the car by local farmers who had arrived at the scene of the accident. At the time of his arrival, the driver of the car, was very much under the influence of drink. Dr. Dales, coroner, arrived at the scene twenty-five minutes after the accident occurred and pronounced Moore dead. Wycott informed Constable Hayes that he had consumed ale at Erinsville and Tamworth.

Took Blood Test

When taken to the office of Dr. Dales, Wycott at first refused to have a blood test, and then consented. During the interview the accused demanded a lawyer and was removed to Belleville goal.

Constable McBrien of Belleville was called to the scene at 9.15 p.m. and after reviewing the evidence, laid a charge of criminal negligence.

Considerable evidence as to Wycott's condition at the time of the accident, and as to weather conditions were introduced at the trial, by local residents, who noticed the accused with the police after he had been brought into Tweed.

When Wycott was brought on the stand, he described the purpose of their trip through the county of Lennox and Addington in selling apples for their employer, and of their visit to the two taverns, and pleaded not guilty to the charge.

Lawyer Pringle presented his case for the accused, and stated that the victim came to his death through his own negligence and not from the fault of the accused in driving the car.

Constable McBrien presented facts similar to the statements made by Constable Clair Hayes.

Wycott, in his evidence, attempted to state that he had not received fair treatment from Constable Hayes and contradicted evidence submitted by the various witnesses. However, he told his story very favorably, and stood up well under the cross examination of Crown Attorney Donnan of Belleville.

From the evidence submitted, Magistrate Lloyd passed sentence of six months in the Ontario Reformatory to date from time of arrest, it being definitely concluded that Kenneth Moore came to his death by reckless driving by Wycott, while under the influence of liquor.

Wycott also faces two other charges, reckless driving and being intoxicated while in charge of a motor vehicle. These charges will be tried upon completion of the term on the first count

Il Duce's Voice

A recent photo of Virginio Gayda editor of "Il Giornale D'Italia" and official spokesman for the Italian Fascist party. Gayda's editorials are regarded by European observers as mirroring the sentiments of Premier Benito Mussolini.

Diminishing Foreign Markets For Canadian Wheat Forcing West Into Dairying

(Examiner Correspondence.)

CAMPBELLFORD, Dec. 9—Hon. P. M. Dewan has issued a warning to Ontario Agriculture. In an address delivered before farmers at a rural night staged by Campbellford Rotarians, the Minister of Agriculture declared that diminishing foreign wheat market would compel the western farmer to turn to dairy farming. This, he claimed, would have a serious effect on eastern agriculture.

Addressing nearly two hundred farmers in the crowded banquet hall at Petherick's Corners the speaker said that the future prosperity of the agriculturist depended upon his ability and determination to help himself rather than upon doles or bonuses. "It is cooperation and organization among the farmers themselves that is needed, together with the cooperation of the government with the farmer and of the urban dweller with the farmer.

"A few years ago there was a none too generous attitude on the part of the urban dweller towards the farmer but today there has taken place a great change as it is realized the farmer merits the sympathy and understanding of those in other walks of life. A fairly general interest created between the business men of our country and the men on the land and it is a more complete understanding between these two which is necessary before the problems of the farm can be solved. Intelligent people are today realizing the necessity of an enlightened and progressive rural people. It is the primary necessity of our nation to have a healthy and verile rural population. The present moving trend in the province of Ontario is adequately disclosed by the fact that while only thirty-nine percent of the urban dwellers ever move to the country there is a distinct trend toward the city with the latest available figures placing it at sixty-one per cent. However were it not for this constant influx the city, where families have but few children, would soon deteriorate."

Believer in Big Families

"I myself am a believer in large families and am a little inclined to wonder as I see farm after farm being taken over by foreigners, and by foreigners I mean people who are not of Teutonic or Anglo Saxon blood. And when these same farmers seem to prosper more than we it is probably because we are not quite so thrifty or industrious."

Referring to the characteristics of the early Scotch settlers whose family worship and Bible reading were institutions which should be preserved in the home and are in fact easier to preserve in the rural home the speaker claimed the farm family offered one of the "finest examples of true cooperation you can find anywhere."

"To preserve a high standard in our country we should try to maintain the splendid tradition and characteristics of the early settlers as is found in the farms here," Mr. Dewan said.

Modern comforts on the farm are much more common than they were a few years ago. Particularly is this true in the province of Ontario. In Quebec the farmer has not adopted such a high standard as we have here but the standard is far above what is was twenty-five years ago. Today there is the difference between two and three hundred and six hundred and seven hundred dollars spent for added convenience to farm life. Those few hundred dollars which father would have put away as part of profit for the year are being spent in modern conveniences such as hydro, automobiles and so on.

"Although the farmer's present average mode of living costs much more than it did twenty-five years ago prices for his produce are very little better than they were in 1913.

"Using that year as a basis the cost of living is up thirty-two per cent on an average and the cost of one item—an eight foot binder, is 85 per cent higher. According to figures for the United States, (figures are yet not available for Canada) the rate of pay for urban workers has increased 91 per cent during the same period but this is offset to a vast extent by the fact that they have not steady work."

Only One Answer

"There is only one answer to the situation. There are bound to be more farm mortgages and failures to pay off existing mortgages. The 1931 census showed that of the farms where there were resident owners 40.8 per cent were mortgaged a total of one hundred and eighty million dollars. It is now reasonable to conclude that they are in a worse position now than they were in 1931.

Issues Warning

HON. P. M. DEWAN

Ontario's Minister of Agriculture who in his address at the rural night held in Burnbrae by the Campbellford Rotary Club, warned agriculturalists of Ontario that they must watch closely their dairy markets. Foreign markets for wheat are diminishing hence western Canada is turning to dairying, the minister said.

Last year chattel mortgage by Ontario farmers amounted to sixteen million dollars. This cannot continue. What is the solution. It is more government control and regulation. If it means the entry of the government into business to raise the prices in farm commodities I am opposed to it. We have already been a little too fraternalistic with our Western wheat bonus. Premier Bracken claims that it wa sa necessary move without which the West would have found itself faced with an impossible situation. Frankly I don't think the idea is sound for what will happen as year after year some other product in some other part of the Dominion has to be bonused."

Improving Position

The farmers of Ontario can improve their own position by one thing, he emphasized, and that is by organizing and staying organized. Recalling the period of twenty years ago when the farmers' movement was at its height the Minister of Agriculture claimed that it was the application which was at fault and not the principal. It was attempted without sufficient study before organization and a lack of education. "These co-operative organizations can be built up by the farmers but there must be determination on the part of the individual to stick together," he maintained.

"There is a changing attitude towards the value of cooperative enterprise among the farmers." In conclusion the speaker stressed the need for urban dwellers to help those on the land.

A vote of thanks was moved to the speaker by Rotarian N. Alex McColl. President of the club, Rev. Harold B. Neal, presided during the meeting and banquet was provided by ladies aid of Zion United church. Also assisting on the program were James MacDowell, who favored with two mandolin solos and Miss Evelyn Barnum, who gave a reading entitled "The Old Soldier." In expressing his thanks and appreciation to the speaker, the president commended Rotarian Harold Carr, M.P.P., through whose efforts the speaker was arranged for.

Among the guests at the head table were Mayor F. F. Long of Campbellford, Deputy Reeve W. Ross and Councillors M. Wight and R. W. Bateson of Seymour township.

W.M.S. At Centreton Elects Officers

CENTRETON, Dec. 9. — The W.M.S. met at the home of Mrs. A. Nichol on Wednesday afternoon, when the Christmas meeting was held. Readings were given: "Christmas in a Pioneer Hospital," by Mrs. James McKenzie; "Is Christmas Coming in China," by Mrs. S. McBride; solo, Mrs. R. Stewart; duet, Mrs. R. Webb and Mrs. W. Rogers; solo, Mrs. R. Curtis; story book, Mrs. F. Birney.

Mrs. J. R. McBride offered her home for the January meeting. About $8 was paid in collection, birthday fees, etc.

The following officers were elected for the coming year: President, Mrs. J. R. McBride; Vice-President, Mrs. A. Coffey; Rec. Secretary, Mrs. R. Stewart; Corresponding Secretary, Mrs. James McKenzie; Treasurer, Mrs. R. Curtis; Christian Stewardship Secretary, Martha Fleming; Temperance Secretary, Mrs. S. McBride; Peace Secretary, Mrs. B. Stewart; Associate Helpers' Secretary, Mrs. R. Webb; Organist, Mrs. Bromwich.

A lunch of sandwiches, nut loaf and cake, with a steaming cup of coffee or tea, was then served.

Mr. and Mrs. R. McKenzie and family of Brighton were visitors in the village on Sunday.

Mr. T. Gall is in Cobourg General Hospital receiving treatment.

Mrs. R. Webb and Mrs. F. Birney were guests during the dinner hour of Mr. and Mrs. C. Richardson.

Mrs. Annie Richardson has returned home after spending some time at Grafton.

Make Your Selection Of

BOOKS FOR CHRISTMAS

From This Assortment

FICTION

REBECCA — Daphne Du Maurier..$2.50
THE YEARLING — Marjorie Kinn. Rawlings, $2.50
ALL THIS, AND HEAVEN TOO — Rachel Field....$2.75
DR. BRADLEY REMEMBERS — Francis Brett Young..$2.50
SALUTE TO FREEDOM — Eric Lowe....$3.00
YOUNG DOCTOR GALAHAD — Elizabeth Seifert....$2.50
AND TELL OF TIME — Laura Krey....$3.00
THE JOYFUL DELANEYS — Hugh Walpole....$2.75
O ABSALOM — Howard Spring....$2.50
THE MALICE OF MEN — Warwick Deeping....$2.50
THE MORTAL STORM — Phyllis Bottome....$2.50
ROBERT HARDING — Patrick Slater....$2.00
CHRISTMAS DAYS — Joseph C. Lincoln....$1.75

GENERAL

M'CONNACHIE & J. M. B. — Speeches by J. M. Barrie, $2.50
WESTMINSTER WATCH TOWER — Beverly Baxter....$3.00
INSANITY FAIR — Douglas Reed....$3.00
GUNS OR BUTTER — R. H. Bruce Lockhart..$3.25
LIFE OF CHRIST — Hall Caine....$4.00

MYSTERY

THE SPYMASTER — E. Phillips Oppenheim..$2.00
MR. MORTIMER GETS THE JITTERS — Berkeley Gray....$2.00

JUVENILE

HALLIBURTON'S SECOND BOOK OF MARVELS—THE ORIENT — Richard Halliburton..$2.75
CHUMS ANNUAL $2.85
SUSANNAH AT BOARDING SCHOOL — Muriel Denison $2.00

BIOGRAPHY

THE HORSE AND BUGGY DOCTOR — Arthur E. Hertzler $3.00
ROBERT LAIRD BORDEN, HIS MEMOIRS — Edited by Henry Borden 2 vols. $10.00
THE LETTERS OF T. E. LAWRENCE — Edited by David Garnett, $7.50

TRAVEL

THROUGH LANDS OF THE BIBLE — H. V. Morton...$2.50
LISTEN! THE WIND — Anne Morrow Lindbergh, $2.75
ALONE — Richard E. Byrd $2.50
WITH MALICE TOWARD SOME — Margaret Halsey $2.25

MANY OTHERS FROM WHICH TO CHOOSE

—SEE THE DELUXE SERIES—

Hundreds of great values—in books for everyone. Many originally published at 5.00, 7.50, 10.50 and more. NOW ONLY 1.29 to 4.95 each.

SODEN'S BOOK STORE

OPPOSITE THE POST OFFICE

BUEHLERS Meats

SPECIALS FOR SATURDAY ONLY

Breakfast BACON lb. 23c — PIECE OR SLICED

BUTTER FIRST GRADE, ROSE BRAND With Meat Order 22c

Rib Roast 16c lb. — BLADE ROAST 14c — BLADE OUT, ANY SIZE

BONELESS POT ROAST 14c

COTTAGE ROLLS Whole or Half lb. 21c

SPECIAL Chuck Roast 11c lb. — Fresh Pork SHOULDERS 16c

Lean Fresh Butts 19c

Smoked Bacon Squares lb. 19c

PrimeRib Boneless. Choice Oven Roast 20c lb.

STEAKS—SIRLOIN, WING, WAFFLE, ROUND ..... lb. 21c — All One Price

387 George Street Phone 3680

SHOP AT ZELLERS IT PAYS

TOYS

NEW AND DIFFERENT TOYS TO DELIGHT BOYS AND GIRLS

WICKER BASSINETTES — Little girls will love to tuck dollies into these! Cradles on detachable wood frames of sturdy construction. Pink or blue. Only 1.00

WHIPPET RACE — The "sensational new Dog Race Game" complete with play money. In colorful box. Only 29c

BINGO SET — In a colorful Gift Box, printed with appealing nursery pictures, only 15c

PLUSH DOGS AND TEDDY BEARS — 12-inch White Doggies. 15-inch Blue and Gold Teddy Bears. Cuddlesome Toys for little folks! Zeller-priced 1.49

WHEELED TOYS "DOPEY" AND "DOC" — See them in action! Listen to their tinkling tunes! Amusing, delightful little fellows that kiddies will love. Gaily colored. Only 59c

TRACTOR — 8 inches long. Red body Only 79c

MARKET TRUCK — White. Loaded with grocery boxes. 35c

"SPEEDWAY" BUS WITH PASSENGERS — No-key spring motor; easy to start and stop. 14-inch size. Streamlined. 69c

18-INCH STREAMLINED TRUCK — A "Sinclair" model oil truck that looks very realistic. Only 69c

"INTERNATIONAL" DUMP TRUCK — It's TOPS among mechanical toys. 20 inches long. Yellow and red. Rubber tires. "Buddy L" model. Sturdy construction. Zeller-Priced 1.39

"ICE HOCKEY" GAME — A "real" game! Complete with steel balls and hockey players. 23½ inches long by 11 inches wide. 1.49

Be sure and ask for Santa Claus Button when you visit Toyland.

FEATURED FRIDAY and SATURDAY

GIFT SUGGESTIONS

Lamps

Table Lamps for Living Room or Library, Radio Lamps, Boudoir Lamps, Occasional Lamps —and a tremendous variety of shades: low priced at Zeller's.

TABLE LAMPS — As sketched. With white, red or green base and matching shade. Complete for .. 1.79

RADIO LAMPS — Base: oxidized bronze finish. Green or amber shades, Charlot, Dutch Girl and many other motifs. Zeller-priced .. 1.59

PARCHMENT SHADES — Four of our many types of Lamp Shades are sketched. 8-inch and 12-inch sizes in the group. Colors: white, green, wine. Zeller-priced, each 39c

16 and 19 Inch LAMP SHADES — Furnish up your Living Room with new Lamp Shades. 16-inch and 19-inch sizes .. 49c-59c

GRACEFUL LAMPS FOR THE LIVING ROOM — Gracefully shaped glass bases —in popular colours — with trim parchment shades to match. Zeller-priced 1.79

LIBRARY LAMP — Modern design. Chrome, black and crystal - glass base. Zeller - priced 1.59

ZELLER'S — RETAILERS TO THRIFTY CANADIANS

Woolcot Blankets 1.59 each

Here's value which solves your problem of warm bedclothes at moderate cost. 66 x 80 soft, warm Blankets— sateen bound. Your choice of soft-toned checks patterns; or solid colours.

TOWEL SETS — Two large Bath Towels and one Face Cloth to match. Neatly wrapped in cellophane for Christmas giving 75c

VELVET OVERSHOES — Sturdy soles and heels of durable rubber. Uppers of sleek velvet. Fur trimmed and fleece lined. Black, brown. Women's sizes 2.35

MENS SHIRTS, 1.00 — Famous Supertex and Warrendale Shirts in plain white and fancy patterns. Collar attached styles. A shirt will solve quite a few of your gift problems 1.00

New! Smart Ties — Stripes! Novel floral patterns! Checks! Such great variety. You're bound to find the ties that will please every man for Christmas. Two low-priced groups 25c-49c

Boys' Combinations — Plum brushed. Two-button front. Ankle length. Long sleeves. Sizes 20 to 22; 24 to 28; 30 to 34. Popular sellers at our moderate prices! 69c-79c-89c

Men's Warm Combinations — Long-sleeved combinations, button-front Ankle-length. Cream rib. A timely value! Zeller-priced 1.00

Men's Warm Pyjamas — For winter comfort: cosy Pyjamas such as these! Fancy striped patterns—in a complete rangeof sizes. Flannelette. Zeller-priced 1.19

MEN'S SPATS — Dome fastener in grey, brown, tan and fawn. Always a gift that's appreciated 79c

CHRISTMAS CARDS — Grand variety. A type for practically every taste ! At moderate price ..... 5 for 5c to 5c Ea.

CHRISTMAS WREATHS — A fine assortment here. Also be sure and see our Christmas tree decorations .... 5c to 15c

CANDID CAMERAS — They're all the rage! Complete with case and straps. Complete in Christmas box for gift giving 5.95

Salt & Pepper, Bread Trays, Cheese and Cracker, Covered Butter Dish, Relish Dish, Cake Plates, Sandwich Trays, Salad Bowl. All the above is E.P. on on copper holloware. Looks like silverware . 94c

A good assortment of mixed nuts including almonds, pecans, walnuts, etc. lb. 19c
Christmas Mix Candy. 2 lbs. 25c
Log Cabin Chocolates. lb. 20c
3 lb. Box Chocolates 59c

Gifts of Beauty — Woodbury's Face Powder, Skin Freshener, Facial Soap, Facial Cream, Cold Cream. Gift Box 50c

ZELLER'S LIMITED—RETAILERS TO THRIFTY CANADIANS

Head Lettuce 2 for 15c
Celery, Large bunches 2 for 17c
Parsnips 4 lb. 10c
Turnips 3 for 10c
Cooking Apples Peck 25c
Bananas 3 lb. 25c
Oranges Dozen 22c
Raisins 2 lb. 25c
Currants, 2 lb. 25c
Walnuts, 8 oz. 20c
Almonds, 4 oz. 15c
Mixed Peel, lb. 20c
Creamery Butter, 1st grade, lb 23c
Toilet Tissue, 6 rolls 25c
Toilet Soap, 4 bars 19c
Laundry Soap, 10 bars 25c
Peas, Corn, Tomatoes, 3 cans 25c
Pork Kidneys, 2 lb. 27c
Peameal Bacon, piece 25c
Sliced 27c
Breakfast Bacon, lb. 25c
Baby Beef, oven roast, lb. .. 17c
Baby Beef, pot roast lb 15c
Baby Beef, rib boil, lb. 10c
Baby Beef Round Steak 20c
Baby Beef Sirloin Steak 22c
Boneless Pot Roast, lb. 13c
Waffle Steak, lb 18c
Blood Pudding, lb. 15c
Fresh Picnic Hams 16c
Fresh Butt Roast Pork 20c
Shoulder Pork Chops 20c

HARRISON'S MARKETERIA

PHONE 725

WE DELIVER

The Examiner

The Peterborough Examiner, published each evening by Peterborough Examiner, Limited. Office Hunter and Water Streets Peterborough Ont.

Subscription Rates 15c per week in City of Peterborough delivered by carrier; $6.00 per year by mail to outside points.

Members Canadian Press; Audit Bureau of Circulation; Canadian Daily Newspaper Association; Empire Press Union; Ontario Provincial Dailies Association.

H. L. GARNER, Managing Director.

A. R. KENNEDY, Managing Editor.

TELEPHONE 1600.

Private Branch Exchange to All Departments.

THURSDAY, DECEMBER 8, 1938

Both Father and Son

There are a good many farms where father and son work together—generally a happy and an ideal combination and a very natural one. That was the condition on the farm of Richard Fleming in the Belleville district. He and his son Percy worked together.

They were cleaning out some large stones and making use of dynamite. One stick exploded as expected, but the other seemed to be long delayed, and finally they went to investigate and were close up when the explosion registered.

Reports from Belleville say that, although father and son will probably recover, neither will ever hear again as the ear drums were blown out, and it is doubtful if either man will ever see.

When father and son return to the farm home it will mean the beginning of a new and a strange life indeed. They have been accustomed to guidance by sight and assistance by sound, and now both of these priceless faculties have been taken from them. They will neither see each other nor can they converse one with the other. In the strange new experience which confronts them they may be even drawn closer together by similar affliction.

Taking Lunge Too Soon

Peterborough Fish and Game Association do not favor continuance of the present staggered dates for fishing for bass and lunge. As arrangements stand at the moment the lunge season opens on the 20th of June and the bass may not be taken until the first day of July.

When an individual goes fishing for lunge there is no way by which to guarantee that a bass is not going to strike and be taken. A fisherman of the real sporting type will throw the bass back and try to injure it as little as possible. To what degree he has actually injured the bass is something on which there is no agreement. The fisherman who is not of the sporting variety may conclude he can get away with it and keep the bass he has taken.

If fishing for lunge and bass is to remain our chief tourist attraction—and it will—then it is not good business to expose the lunge to attack ten days in advance of the bass. Lunge do not propagate nearly as rapidly as do bass and their spawn is not more than five per cent. productive. The tourist season does not get under way until July. That is why the Fish and Game Association regard the 20th of June as a mistake for taking lunge. And so do we.

Is U.S. In Danger?

Some United States speakers and newspapers complain rather bitterly that U.S. Ambassador Kennedy in London is becoming too much like a blooming Englishman. They fear when he returns to his own land he may have an umbrella over his arm.

There is something else right now that is also worth noticing. The National Association of Manufacturers of United States is holding its annual meeting in New York and the usual banquet at the Waldorf Astoria is the high spot. There have been 4,000 reservations for places in the main dining room, and plans now are for four large overflow gatherings in other dining rooms with radio service from the head table in the main hall. We learn also that reservations are still pouring in.

And who is to be the guest speaker at this banquet, the attendance at which is going to break all known records?

None other than Anthony Eden, another blooming Englishman.

Not Much Free Trade

The Examiner has a short letter from a reader who protests about high tariffs, although he does not mention those to which he objects. He falls back on this statement: "What we need is actually free trade as they have it in England. That is what built that country in the first place, and that is what keeps it going to-day."

Our correspondent was taking in a good deal of territory and he was dealing with a condition which no longer exists. If Britain had free trade then she could not possibly have negotiated a trade agreement with United States; there would have been no need for doing it and there would have been no way of accomplishing it.

There is a good example of that in wheat. The world market at the moment is around 61 cents, but the consumer of bread in Britain does not buy on that basis because flour is taxed there to produce a fund out of which farmers are paid a sufficient bonus to bring them $1.30 a bushel for their crop. As far as imports go there is free trade; when it comes to eating bread there is not.

Following the wheat business to other countries, we find that cheap wheat is not benefiting many people. Latest figures show that by the time our wheat (if it could) might enter various countries tariff and other barriers bring the price to the following figures:

Germany, per bushel	$2.28
Italy	2.11
Grecce	1.85
Czechoslovakia	1.73
France	1.64
Norway	1.62
Yugoslavia	1.29

Britain alone can secure our wheat at the cheap price, but her tax on milling then becomes operative. Free trade is something which has more or less vanished, and the fact that we have plenty of wheat at a low price does not mean that the people who could eat it at the low price are getting a chance to do so. Truth is they are actually paying a high price for wheat while we are selling at a low price.

Value In Black Walnut

Sir William Mulock, former Chief Justice of Ontario, has a grove of black walnut trees at his country home at Armitage, 30 miles north of Toronto. Thirty years ago Sir William says the trees were little more than mere saplings, but today they are credited with having a value of about a million dollars. What has given them increased value is the development of the process by which it is possible to graft the "paper-shell" walnuts to these trees.

Apart from the value of this grove the former Chief Justice speaks kindly and intimately of them, explaining: "As I grow older I find many old friends departed. But my trees only grow more beautiful and stately. It is not possible to have any difference of opinion with them."

More than 2,000 seedlings from Sir William's grove of black walnuts are being distributed throughout Canada, so there is beauty, a nut crop and a valuable timber crop in black walnut.

Must Buy In Germany

Several months ago British car manufacturers were disturbed to find that a light German car was selling in Britain for less money than the British makers could sell in their own home market. Now they face another problem of the same kind, having found that in the South African market a light car of German make is selling for $935, while a British car of corresponding size sells for $1,100. There is no tariff preference in the South African market, so the British makers are having trouble enough trying to get their share of the trade.

Germany has a plan of trading which is bothering a number of the European countries to-day. She will purchase in central and south-eastern Europe such articles as wheat, barley, eggs, cotton, hides, poultry, mohair and cereals, and payment is made in "blocked marks," the exact meaning of that being that the money is good only for the purchase of goods made in Germany. Thus when Germany does her importing of materials from these countries she at the same time makes certain that she will also do an equal amount of exporting of goods in the production of which German labor has been employed. Paying above the market price for material is her way of bonusing an export trade.

Economists who have studied the plan say it is unsound and Germany cannot possibly gain by it when she is paying above world prices for material. The only way to recover the high price in the first place is to produce manufactured material at an abnormally low cost, and that is probably what is being done as there is no possibility of a labor union being formed in Germany to protect wages and hours. The system may be economically unsound, but evidence is plain and shows it is being done and it is giving British manufacturers trouble enough in trying to find a means to compete successfully against it.

We Were No Pikers

R. M. Harrison, writing in the Windsor Star, finds this about which to feel elated:

> Canada retains the honor of having given the world its first truly transcontinental railway system. Even to-day the United States can boast of no such thing. One can go from coast to coast in the United States by train, but only over the lines of several different railway companies.

We agree at once that our country went off the deep end into the transcontinental railway business, and if there is any honor attached to it, then we might be inclined to claim it. In a general way we have an east to west distance of something like 4,000 miles, and a north to south depth in a commercial sense of between 175 and 200 miles. And we have more railway mileage than Austria, Bulgaria, Greece, Finland, Norway, Portugal, Rumania and Belgium combined.

The transcontinental idea seemed to catch us early. One of the conditions for bringing British Columbia into Confederation was the building of a railway to connect the coast province with the rest of the Dominion. They started talking of it in 1871 and completed the C.P.R. in 1885. There was a bonus of $25,000,000 and a land bonus of 25,000,000 acres and a guarantee of no competition in the territory for 25 years.

In 1896 Mackenzie and Mann started building what was to become the Canadian Northern, and in all they constructed more than 9,000 miles. They received a good deal of Government backing, but their ventures were actually badly financed, and any who had opportunity to ride on some of their western lines can attest they were badly built. In the war period they could go no further and folded up. Eventually our Government took their roads over.

The Grand Trunk also became what one might call transcontinentally-minded. We get air-minded and all sorts of other ways minded, and we did that in railways, so when we started on the Grand Trunk Pacific we were going in for the third transcontinental line. The Government was to build from Winnipeg to Moncton, N.B., and lease it to the Grand Trunk for 50 years with no rental at all for the first seven years and after that 3 per cent. on the cost of construction, something which was never paid. The Grand Trunk was to build the 2,800 miles from Winnipeg to Prince Rupert, and the kindly Government was to back its bonds to 75 per cent. of their value. It was all built and all placed in operation. The only thing wrong was that it did not pay, so we had another transcontinental railway on our hands. And still have.

Yes, if there is any honor to be claimed in building transcontinental railways then the people of Canada have a right to lift a hand and claim prior position. We have been no pikers when it comes to having done things in a big way, but in kindness and justice to the troubled world we would not advise any other nation to follow our example.

NOTE AND COMMENT

At least the holding of a provincial convention offers prima facie evidence that there are Conservatives left in Ontario.

Russia is busy celebrating the establishment of red democracy, one drawback being that there are several thousand liquidated people who cannot join in the event.

While it is too late to do your Christmas shopping early, you can still do a lot of avoid-last-minute traffic jams in the stores by completing your shopping as soon as possible.

The Japanese budget has been increased by a billion yen, and largely for military purposes. Which means that military ambition is making the people of Japan, already poor, poorer than ever.

Toronto man who appeared in court here said he could not recall whether he was drunk or not as charged. In which case court is quite safe in deciding in the affirmative.

The women who were "raided" in Toronto when they attended a bingo game are probably ready to testify that the Queen City has too many policemen already.

Massey, Ont., cannot get enough candidates to fill its Council because no one is anxious to face the relief problem. It must be admitted that it is a problem grave enough to dismay the most public-spirited citizen.

In the 15 war years since 1776 during which United States has participated in six major wars there were 244,357 fatalities. In 15 years of peace between 1923 and 1937 there have been 441,914 automobile fatalities. It does not seem necessary to offer any comment.

British politician wants the Government to appoint a public relations minister to the cabinet. His duty, we presume, would be to write the prospectus when the administration decides to go to the country.

The town of Paris, instead of spending $300 on a municipal election, took the $300 and paid it into the relief fund, figuring in that way to secure, with Government assistance, relief to the extent of $900. All of which may be tough on civic aspirations of newcomers, but rather easy on the community purse.

WEE ANGUS

(By A. R. K.)

¶ The other day just after four, Wee Angus went out to explore, he went along with Pete; and I have warned him now and then, that this is just the season when, he shouldn't wet his feet.

¶ They came across a piece of ice, and it looked slippery like and nice, then they grew rather bold; and Angus talked a while with Pete, they sort of tapped it with their feet, to see if it would hold.

¶ I think they dared each other too, as boys are very apt to do, it sort of hurts the pride; Wee Angus wouldn't take a dare, and started off right then and there, to take a little slide.

¶ He only went six feet or so, before the ice began to go, he said he heard it crack; he couldn't get no farther out, nor could he turn himself about, and double on his track.

¶ So he went through above his knees, and there was quite a chilly breeze, it cut through to the bone; Wee Angus knew what he had done, he started boldly on the run, and he put straight for home.

¶ I should have spanked Wee Angus then, for I had warned him time again, and spoke about his health; but I got thinking back some years, and by the records it appears—I'd done the same myself.

Litte Time Now To Be Sociable

H. R. Pomeroy, clerk of Fullarton township in Perth Co., was on his 80th birthday discussing life in general with a staff writer of the Beacon-Herald of Stratford. Mr. Pomeroy was born in Durham county but moved as a child with his parents to Perth. He gives his views this way:

FULLARTON, Ont.—"One of the greatest needs in the world today is more sociability among the people. Everyone seems to be in a rush all the time and I don't think half of them know why they go rushing around the way they do," said R. H. Pomeroy, Clerk of Fullarton Township in Perth county, for twenty-seven years and now in his 80th year.

He had been talking about the days when folk went by horse and wagon over the corduroy roads between Fullarton and Mitchell. In those days, he said, if one farmer met another they would stop and have a friendly chat. It was the thing to do and it brought about a fine spirit of friendliness, something which seems to be lacking today. In those days, mused Mr. Pomeroy, a person wouldn't drive the horse and wagon to Mitchell without "dropping in" on friends along the way.

Despite his years Mr. Pomeroy is most active. He keeps two cows and looks after the books of the township of Fullarton.

"ONE THING that Fullarton can say and a thing which not many more municipalities can say and that is that there has never been a debenture in the township," said Mr. Pomeroy. There has not been an election in Fullarton in the past seven years.

"I remember many years ago when nomination day for the township was one of the best days in the year. It meant a good time for everyone, listening to the arguments and hearing the fellows call each other names. It used to get rather hot and heavy, but it has changed in recent years. I have been chairman of the nomination day meetings for twenty-seven years and I haven't yet had to call for order," said Mr. Pomeroy, as he recalled some of the fine old meetings which featured nomination day in the township.

But despite the heat of the arguments, Mr. Pomeroy could not remember a meeting at which blows were struck.

"My memory goes back to when I was two years old. I can remember when I was two years old and my father lifting me up to see the excitement on November 5, which was Guy Fawkes' Day.

Although born in Durham county, Mr Pomeroy moved to the village of Fullarton when he was three years of age with his father, the late Emanuel Pomeroy, and he has lived here ever since that time. He had a store for some time and carried on various occupations, receiving the appointment of township clerk in 1911.

"I haven't taken a holiday in thirty years, simply because I like to be around and never had any desire to travel to far-off places like some people. I don't drive a car myself and never had much desire to have one," said Mr. Pomeroy.

DOG TAX.

(Ottawa Journal)

THE DOG TAX is simply a nuisance tax, retained apparently because nobody ever has bothered to rid us of it. It is an inconsiderable source of revenue, having returned only $8,570 to the Ottawa treasury last year, but it is a source of extreme annoyance. Moreover the injustice of it is apparent, at least to every dog-owner. A five-pound canine that never leaves its owner's property unless on a leash must pay a tax, while the neighbora's cat roams the district free as the air, stalks birds, dashes through flower beds, yowls to the moon, and pays nothing.

It will be argued, perhaps, that without this tax the community would be over-run with dogs and life made miserable, but such a contention will not stand up. The laws against dogs running at large still would apply, wandering canines then and now would be liable to impounding. And, as everybody knows who keeps a dog, the cost of a license is merely one item in a considerable annual bill. But it is a discriminatory tax, an irritating tax, and no more justified than would be a tax on canaries or washing machines.

THE REBUKING OF MITCH

(Ottawa Journal)

PREMIER Mitchell Hepburn took it upon himself to tell the citizens of Windsor that they should not have Mr. David Croll as their mayor.

The citizens of Windsor proceeded to elect Mr. David Croll as their mayor by a majority of 5,000 votes.

That may or may not be a gain in the education of Mr. Hepburn. It is a distinct gain for the proposition that in the management of their local affairs the people of this province do not want interference from any would-be dictator or from any other outside influence whatsoever.

No more reason existed for interference by Mr. Hepburn in a municipal election in Windsor than existed for interference by Mr. Hepburn in the affairs of Spain. Certain people, however, have a weakness for high and mighty notions about their influence and their power.

It is good that, from time to time, such people should be "taken down." The best way to deal with the dictatorship spirit is to smack it lustily whenever and wherever it attempts to raise its head.

SAFETY IN GERMANY.

(New York Sun)

IT IS NOT SAFE to be a Jew in Germany — witness the persecutions of the past and present and the threat of worse to come.

It is not safe to be a Catholic in Germany — witness the demonstrations and insults aimed at Cardinals Innitzer and Faulhaber.

It is not safe to be a Protestant in Germany—witness the plight of Pastor Niemoeller.

It is not safe to be a Nazi in Germany—witness the bloody purge of 1934.

No sane person is safe in Germany.

PRIVATE

"'Ere, buzz off. Don't come poking' yer nose into a technical discussion."

• Nothing Civilized About It

HERR HITLER, who devotes much time to a consideration of Soviet Russia and to a condemnation of the way in which it is governed, can hardly have failed to notice the great similarity between his own methods and those employed by the Bolshevist regime.

For instance, says the Sault Ste. Marie Star, the Nazi storm trooper newspaper in Berlin, Das Schwarze Korps, warns that any Jewish attempt on the life of a "leading" German would mean the mass killing of Jews in Germany.

Without mentioning the name of Fuehrer Adolf Hitler, the newspapes said that "on the day on which a Jewish weapon or a weapon bought by Jews is used against one of the leading men of Germany, then there will be no more Jews in Germany. We hope we have made ourselves clear."

Of course, the letter written to a New York paper which caused the outburst was a silly one, possibly even a dangerous one. It proposed the release of a few convicted murderers to be sent to Germany to assassinate the Nazi leaders. The German paper complains that the United States government did not censor this. But the United States Government conducts no censorship and the letter remains the silly remark of a half wit writer. But the outburst of Das Schwarze Korps is something different. The German Government censors everything and must have given this threat of a mass attack upon the Jews its official blessing.

And how like to those of Russia are these methods! The gangster method of hostages! It is often wondered why those on trial for "treason" in Russia "confess" so much. The explanation, correspondents tell us, is that they do it to protect their families from reprisals if they don't. In the same way Russian literary men who visit other countries find it necessary to be very careful so that revenge for what they say will not be wreaked upon those near to them, while soldiers who consider deserting and fleeing the country know that their relatives will pay for it.

Exactly of the same type is this latest German threat against the Jews. Exactly of the same type was the holding of one of the Rothschilds for ransom after the seizure of Austria. Exactly of the same type was the assessing of a $400,000,000 fine against the German Jewish community in reprisal for the slaying of vom Rath not by a German Jew but by a half mad Polish Jew youth.

There is nothing civilized about it.

• Little Box of Ashes Sent Home

By W. B. COURTNEY

MORE THAN 100,000 homes in Japan now harbor shrines to unknown soldiers which their owners mistakenly believe to contain the ashes of the son of the family, who recently returned from covering the war in Asia.

"In humble homes all over Japan are enshrined small white boxes presumably containing the ashes of a soldier son killed in action in China," Courtney says. "But the fact is, although Japanese officials will deny it, that these boxes are likely to contain the ashes of a Chinese soldier, a Mongolian pony or even a Missouri mule; or perhaps just a spadeful of dirt.

"It may be that when Japanese soldiers die in hospitals their ashes actually are returned to their families. But when they are killed at the front their bodies, together with the bodies of Chinese and, under stress of rapid campaigning, even dead draft animals, are burned together in a great pyre. Then a sufficient quantity of the blended remains are shoveled into the little white boxes for shipment to Japan."

Take a typical Japanese peasant family which has lost a son in the war. Each such family gets 1,000 yen from the privy purse of the imperial household and another 1,500 from the government, in addition to the little white box. And each bereaved mother is officially informed that she "should be the proudest and happiest woman in the village."

A great ceremony is made of the delivery of the little cedar boxes, each covered with white silk, but occasionally skepticism is beginning to be expressed in private concerning the actual contents of the boxes. Discussing in general th subject of Japanese precaution to prevent disease, of which the burning of bodies on the field is one, he reports that sometimes it reaches fantastic heights. For instance, when the Emperor travels by rail, the whole line as well as the train itself is disinfected and all members of the train crews and station crews along the way are inoculated for typhoid and various other diseases.

"I suggested that a more effective way of safeguarding the royal family would be to inoculate them instead of the train crews. I was detained for forty-eight hours for investigating in a town in North Manchoukuo, near the Soviet frontier, after making that remark, although I won't say there was any connection there."

MODERN WINTERS

(New York Times)

WE LOOK FORWARD hopefully to the day when we shall have an air-conditioned climate, set all the year round at a temperature of 67.5 degrees and, of course, at the proper humidity.

No, winters are not what they used to be. We will not let them be. We are surprised and hurt when they try to be. Our ancestors strengthened their characters by getting up in the cold and shivering and freezing their ears and noses for at least four months of the year. We don't seem to care to have our characters strengthened in that way.

If we want our characters strengthened we go to the movies and watch some one else jump two or three hundred feet on skils or shinny up the north col of Mount Everest

WHY NOT RUSSIA?

(Los Angeles Times)

THE INDICATION by President Roosevelt that Ambassador Wilson will not be sent back to Germany so long as racial or religious persecution continues there will be received with general public approval, even if this means hiatus in diplomatic intercourse.

To be consistent, however, the same sort of treatment should be accorded the bloody Russian regime. There is no particular reason to make fish of Germany and fowl of Russia, which is certainly no better in the matter of persecution on religious and political grounds.

WHAT HOOVER SAW

(The Nation, New York)

WHEN Herbert Hoover visited Germany last winter he was a guest at Goering's hunting lodge. The setting was lavish and ostentatious, and on the centre of the dining room table Mr. Hoover saw a bizarre figure of a woman's head. It was life-size, gold in color, and adorned with a necklace and earrings. As Hoover stared at the figure, Goering announced with pride: "That necklace is of real pearls; those earrings are real rubies; the whole head is solid gold." He concluded: "That was my first wife."

HOW LONG?

(Woodstock Sentinel-Review)

According to the Canadian Countryman, too many of our newspapers and other publications are merely "rags" published for the purpose of making money for their owners. Wonder how long the Countryman would continue to publish if it were losing money.

MANY TWINS HERE.

THE OLD ADAGE that it never rains but it pours is borne out by The Elmira Signet:

With the arrival of twin daughters at the home of Mr. and Mrs. Ernest Kinzie, of Blair, on Sunday, the number of sets of twins in the family of Mrs. D. Kinzie and the late Dan Kinzie, of Blair, was increased to five. Two years ago a twin boy and girl were born to Mr. and Mrs. Gordon Kinzie, then of Blair. Gordon and Ernest are brothers and are themselves twins. Gordon, who now resides at Preston, is a twin brother of Mrs' Norman Ruppel, of Elmira, and Ernest is a twin brother of Alfred Kinzie, Preston. The twin daughters of Mr. and Mrs. Ernest Kinzie are the third pair of Kinzie twins to be born in Blair in the past 21 years, the other set being twin daughters of Mr. and Mrs. Harry Kinzie, a cousin of Ernest and Gordon.

A DOG'S LIFE

(Canadian Pacific Bulletin)

DINNER in regal style for Jo Chan and Nachi, high-bred visitors from Japan, caused quite a stir at Sudbury. Their meal, ordered by wire from Winnipeg, consised of a basin of mutton broth, boneless fresh fish, and a pint bottle of milk—at a cost of $1.10. The travellers from the Land of the Rising Sun, near the end of a long journey by steamship and rail from Kobe, Japan, to New York, were two little Japanese spaniels worth $300 each.

Hard To Believe How Time Flies

DECEMBER 9

1908 Dan Whetung is the first to drive a team of horses across Chemong Lake, crossing with the stage today.

Fred Doherty, star player with the Norwood City League team has signed a contract with the Guelph professionals.

James Baptie and Harry Lush are showing poultry at the Winter Fair at Guelph.

The Crystal Theatre which has been closed for some time for renovation is open for business again.

Alice Kennedy and the Partello Stock Company are booked for a week's engagement at the Grand.

1918 Sergt. V. A. Henry and Driver George Hutchinson who were prisoners of war in Germany have been released.

Pte. E. S. Childs of Havelock dies in the Military Hospital at Kingston.

Vincent Eastwood, chairman of the Board of Education announces that he will not be a candidate for re-election.

Herbert Edmison who operated a drug store here for many years is dead in Winnipeg.

Thompson Braden is elected president and W. W. Leonard secretary of the Lakefield Curling Club.

1928 The fourteenth anniversary of the dedication of the Church of the Immaculate Conception is celebrated.

Colonel Henry the Chief Secretary for Canada East pays a visit to the Salvation Army.

Mrs. J. Speer has been elected president of the Ladies' Aid of the Mark Street Methodist Church.

Police commission grant two licenses for the operation of second hand stores here.

The Gallagher Remedies Company announces that a new factory will be built on King street.

A Bible Message For Today . . . .

WHO HATH ascended up into heaven, or descended? who hath gathered the wind in his fists? who hath bound the waters in a garment? who hath established all the ends of the earth? What is his name, and what is his son's name, if thou canst tell? Every word of God is pure: he is a shield unto them that put their trust in him.—Prov. xxx, 4, 5.

✧ ✧ ✧

I know that, whatsoever God doeth, it shall be for ever: nothing can be put to it, nor anything taken from it: and God doeth it, that men should fear before him.—Eccl. iii, 14.

✧ ✧ ✧

I will fetch my knowledge from afar, and will ascribe righteousness to my Maker....Behold, God exalteth by his power: who teacheth like him? Who hath enjoined him his way? or who can say, Thou hast wrought iniquity? Remember that thou magnify his work, which men behold.—Job xxxvi, 3, 22-24.

A BOY'S HOBBY

(The New Yorker)

THERE is a certain small boy who pursues a hobby which, for some reason or other, has made a great impression on us. He collects locomotive numbers. There is nothing particularly tangible about his collection—he merely copies down the numerals which he sees on the fronts of locomotives, copies them down into a small red leather notebook. Each entry is followed by a brief identifying note, as for example: "2457—Katonah station, coming back from the country."

It is not necessary that he ride on the train pulled by the locomotive in order that the number be eligible for his collection. In fact, he doesn't even have to see the numbr himself—friends report numbers and he enters them in his book with eager care. Numbers which he gets from outside sources he likewise identifies with a brief note: "1956—Mr. Dodd, who went to college with Papa and got drunk and had to stay all night."

This boy, it seems to us, has the makings of a first-rate collector. Someone tried to fool him once, gave him a phony number. He smelled a rat instantly and erased the number from his book, pending a checkup.

A Bit of Nonsense

The Test

A man was bragging that he could name any brand of spirit, and a country wag, taking a flask out of his pocket, asked the connoisseur to taste that and tell him what it was. He did so and promptly spat it out, making horrible faces. "Good gracious, man!" he cried. "That's petrol, that's what that is!"

"Yes, I know that," came the quiet reply, "but what brand is it?"

Stay at the

PARK PLAZA

Toronto's Newest Hotel

● IDEAL LOCATION
—overlooking Queen's Park. Away from trains and downtown noise
Roof Restaurant 18th Floor.

● SUPERB HOTEL ROOMS
—like the PARK PLAZA *'s famous permanent apartments, these rooms were decorated by a world-famous firm. The last word in beauty and comfort.*
Single, double, or suites—all with bath and shower—

from $3.50

AVENUE ROAD AT BLOOR STREET

A. W. RUSSELL, *Resident Manager*

Free Parking Space Popular-priced MURRAY'S Restaurant

England, Too, Has Pension Troubles

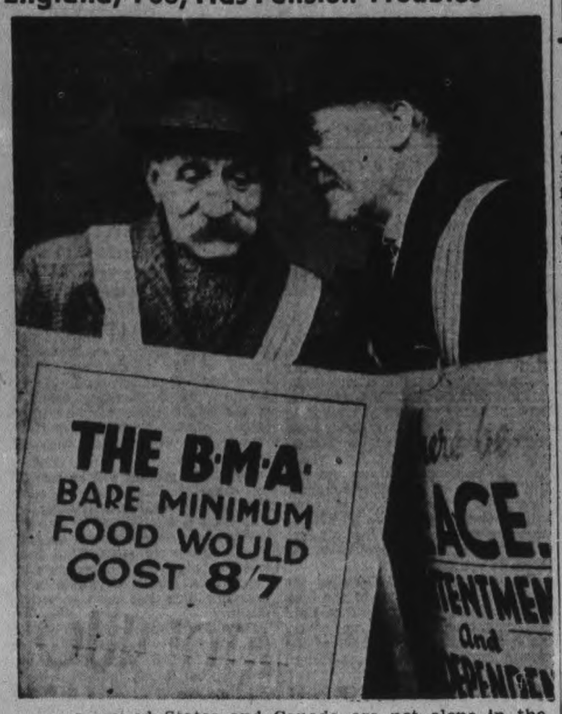

The United States and Canada are not alone in the clamor for pensions for the aged. England, too, is hearing demands for increases in the existing old age allowances. Here are two of the pensioners who took part in the recent march from St. Paul's Cathedral to the House of Commons to demand increase of their pensions to one pound ($5) a week. The placard carried by the man at LEFT, announces that his present pension barely covers cost of the minimum food required to keep him alive and healthy. That 8-7 is eight shillings and seven pence, about $2.

Too Many Think Government Owes Them Living Says Cross

SARNIA, Ont., Dec. 9—(CP). — Too many people have the idea the government owes them a living, Hon. Eric W. Cross, Ontario Minister of Municipal Affairs, told a meeting of the Lambton County Council last night. Mr. Cross said there wa stoo much talk of taking wealth from the "haves" and giving it to the "have-nots."

Discusing relief and unemployment, Mr. Cross said there were 25,000 more persons getting direct relief now than there were a year ago. He also emphasized the necessity for tax reduction, because "this country can only flourish as long as it lives within its income while providing certain social services."

Mr. Cros sexpressed opposition to those who would abolish county councils,. The councils, he said, were "foundation of democracy."

MARMORA

Mr. and Mrs. S. Sanderson and family of Belleville have taken up residence at Deloro.

Born at Copper Cliff on Tuesday to Mr. and Mrs. Hugh O'Connor, a daughter.

Rev. Father H. J. Farrell spent a couple of days in Kingston this week.

DUD BOMBS OVER BELFAST

In a mock air raid over Belfast, Northern Ireland, smoke bags that exploded a few hundred feet up without causing damage were used as "bombs."

OBITUARY

MATTHEW JOHNSTON.

(Examiner Correspondence.)

TWEED, Dec. 9.— Matthew Johnston, a resident of Tweed for the past several months, died in Belleville General Hospital on Thursday morning, following a brief illness. Mr. Johnston, who was a tinsmith by occupation, had been employed by a local hardware firm. Last week he was stricken with pneumonia, and was rushed to the hospital at Belleville. He was formerly a resident of that city.

PETER LIGHT.

(Examiner Correspondence.)

TWEED, Dec. 9. — Following a lengthy illness, the death occurred of Peter Light, a well-known resident, at his home in Tweed early on Thursday morning. In his seventieth year, he was born at Bogart, a son of Louis Light and Delemia Cassibo. Forty-three years ago he was married to Hariett Dagenis, who survives. Thirty-nine years ago, Mr. Light took up his residence in this community, but his work as foreman of several large lumber companies took him to many points in this province and Quebec. He was, for some time, sexton of St. Carthagh's R.C. Church, although he was forced to give up his duties when illness overtook him in July, 1937. He was a member of the Sacred Heart Society of St. Carthagh's, and was a Liberal in politics. He was respected by a wide circle of friends.

Tram Expert Dies

Recognized as one of the world's leading transportation experts, David W. Harvey, general manager of the Toronto Transportation Commission, died at his Toronto home at the age of 51. In 1928 he was selected as survey consultant to aid in re-organizing the unified metropolitan transport system of London, England.

Besides his widow, he is survived by two brothers, Louis and Remi, both of the Township of Hungerford.

Motorship Grounds

FORT ERIE, Ont., Dec. 9—(CP).—The motorship R. J. Barnes, laden with 1,000 tons of coke downward bound on the Niagara River, which went aground off Edgewater Beach, Grand Island, in a recently dredged channel, was released today through the efforts of a tug. At no time was the ship in any danger.

Two Presidents Named By Fairview W.A.

(Examiner Correspondence.)

FAIRVIEW, Dec. 9.—The annual meeting of Fairview Women's Association was held at the home of Mrs. Albert Armstrong Tuesday afternoon with a splendid attendance. The president, Mrs. Wilbert Rosborough, led the meeting, opening with a hymn, "Work For the Night is Coming." Mrs. Cephas Heard read the Scripture and Rev. Wilkinson led in prayer.

The various reports read were most encouraging for the work of the past year and the treasurer's report showed a substantial balance on hand. Rev. Wilkinson took charge of the meeting for the election of officers. After a balloting for the position of president it was decided to elect two presidents for the coming year in order to lessen the responsibilities, and Mrs. Wilbert Rosborough and Mrs. Albert Armstrong were chosen as presidents; first vice-president, Mrs. Robt. Fowler; 2nd vice, Mrs. Fred Brown; secretary, Mrs. Cephas Heard; treasurer, Mrs. Harold Lewis.

After the various committees were appointed the meeting was brought to a close and lunch was served.

Mr. and Mrs. Wm. Fowler and son Reg, accompanied by Miss Olive Bell, spent the week-end with friends at Midland.

Misses Laura Whittington and Barbara Dawson of Stewart Hall, spent the week-end at the home of Miss Fern Armstrong.

Mrs. Henry Stubbs of Sarnia, is visiting her parents, Mr. and Mrs. T. T. Milburn and was present at their sixtieth wedding anniversary.

Tragedy At Funeral

OSLO, Dec. 9—(AP).—One person was killed and seven others injured to-day when the roof of a small building collapsed under the weight of a crowd during the funeral of Queen Maud. The building, across the street from Our Saviour's Church, had been used as a vantage point to watch the funeral cortege.

The CITADEL
A TIP!
A. J. Cronin's novel, "The Citadel", has been made into a great motion picture starring Robert Donat and Rosalind Russell. It is a Metro-Goldwyn-Mayer production, and will be shown in this city starting
Monday, Next Week
C-A-P-I-T-O-L
THEATRE

fight that COLD
FEEN-A-MINT
THE CHEWING GUM LAXATIVE
DELICIOUS DEPENDABLE

You notice the man who wears them

It's the cut of your clothes that counts! —that gives them style, fit, appearance. That's why, for 28 years, every Tip Top garment has been hand-cut by experienced craftsmen, to the personal measurements of the man who wears it.

$24.95

HAND-CUT AND INDIVIDUALLY TAILORED TO YOUR PERSONAL MEASUREMENTS
9-T38

LADIES . . . You may also have your mannish suit or coat individually hand-cut and tailored to your personal measurements by Tip Top craftsmen.

TIP TOP TAILORS Limited
329 George St.

Iron Bars Foil Robbers At Tweed, Fourth Raid In Week

(Examiner Correspondence.)

TWEED, Dec. 9. — The fourth attempted breakin of the week occurred on Wednesday night when the glass in the rear door of the dry goods store of Napoleon King was broken. However, as the door was reinforced with iron bars, the attempted robbery was thwarted.

Earlier in the week the hardware store owned by Myles & Son was broken into, and a rifle, ammunition to the value of $15.00, and other hardware items were stolen.

Entrance was gained through the cellar window into the dry goods store owned by C. H. Kerr, but the thieves were disturbed before they were able to break the door from the cellar to the main upper floor. Nearby neighbors heard the noise, and it is believed that when they turned on the lights that the thieves became frightened. An axe, the only clue to the police, was left near the scene.

The first robbery as previously reported occurred early on Sunday morning, when a quantity of tobaccos and cigarettes was removed from the grocery store of A. C. Barnett.

Held For Drunk Driving.

Doral Thompson, of the Village of Northbrook, was taken into custody by Chief of Police Clair Hayes and Corporal McFee of the R.S.M.P., charged with drunken driving, obstructing the police, and being in possession of illicit liquor. He was remanded in the County Jail at Belleville. Resulting from the arrest four citizens of Napanee were found to be in possession of illicit liquor, while three citizens of the Township of Kaladar have been charged with the sale of illicit liquor. All the above cases will be heard before Magistrate Lloyd at a later date.

The city of Toronto, according to the Esso News reporter on his Wednesday broadcast, who is announcing an item relative to the Dionne quintuplets, stated that the item was from Toronto, Quebec.

Appearing before Magistrate in the local Police Court on Thursday afternoon, Fred Jeffrey was remanded for one week on charges of obtaining clothing and money under false pretences.

United Church Example

BUFFALO, N.Y., Dec. 9—(CP)—The United Church of Canada is a demonstration of "how those who differ widely may live together more happily and securely than apart," Rt. Rev. John Woodside, Moderator of the United Church, told the Biennial Council of the Federal Council of Churches here today.

Seek Information On School Grant

(Examiner Correspondence.)

LAKEFIELD, Dec. 9.—The Lakefield High School Board will send to the Department of Education an inquiry regarding the size of the grant this year, the Board decided when the members held their regular meeting in the Memorial Hall here on Monday. The grant, which was something over $1,800 in 1937, was raised to slightly over $2,400 in 1938, but the Board feels it is entitled to a larger increase. It will ask the Deputy Minister of Education for Ontario to explain how the grant is calculated.

Chairman J. W. Ridpath and Trustees E. W. Bailey, H. L. Erskine, and C. J. Lake were present.

It was moved bw Trustee Northey and seconded by Trustee Bailey that the High School Board accept the Public School Board's increase of $500 in rent, which makes the annual rental $2,500. The motion carried.

Gosselin's Save On Better
Groceries and Meats

Ivory Flour 98 lb. bag	2.25	Cooking Figs 2 lbs	19c
Pastry Flour 24 lb. bag	45c	Walnuts Lb., shelled	39c
7 lb. bag	19c	Raisins 2 lbs	23c
Sirloin, Porterhouse, and Round steak or roast, lb.	20c	Currants 2 lb.	27c
Rib Roast, Rolled, lb	19c	Mixed Peel cut Lb.	23c
Blade Roast Lb.	14c	Mincemeat 2 lbs.	25c
Pot Roast— 12½c and	15c	Prunes 3 lbs	25c
Leg of Lamb — half or whole lb.	20c	Grapefruit, large 6 for	25c
Lamb Chops Lb.	20c	Mixed Nuts Lb.	21c
Loins of Lamb Lb.	18c	Oranges, 252's Dozen	21c
Fronts of Lamb Lb.	14c		

Friday - Saturday
P. GOSSELIN
243 Hunter St.—Tel. 329 99 Hunter St.—Tel. 3258J

"No Christmas Gift Worries for Me"

Every Woman Wants GENERAL ELECTRIC Gifts

WISE MAN! He knows that General Electric Gifts always appeal to "the practical person with a sentimental side". And there's such a grand selection in the complete General Electric line. Make this an electrical Christmas. General Electric Appliances are featured at leading electrical, hardware and department stores. Major items are available on easy terms.

FREE —This beautiful Christmas suggestion book has been prepared especially for you. It contains scores of useful ideas for Christmas that will economically and quickly solve the Christmas problem of "What shall I Give". Just ask your G-E dealer for your free copy.

HOTPOINT SANDWICH TOASTER —She will welcome this marvellous gift for lunches, suppers and entertaining .....$6.95 and $8.95

HOTPOINT COFFEE-MAKER—Highly popular for its full-flavoured coffee. Priced from $5.95

HOTPOINT PERCOLATOR — She will be proud of this gift. Makes delicious coffee. Models from..$7.45

HOTPOINT HED-LITE HEATER —Provides plenty of quick heat to warm chilly rooms. .....$4.15 to $12.00

G-E TELECHRON CLOCK — Give "electric time" that is always accurate. New kitchen model.....$5.95

HOTPOINT CURLING IRON —This gift will save "her" many trips to the hairdressers. Note the low prices.....$1.40 and $2.45

HOTPOINT WAFFLE IRON—A real beauty in Chrome finish. It bakes tempting, creamy waffles right at the table.....$8.95

G-E RADIO—1939 Table Models are smart gifts for den, bedroom or kitchen. Keyboard Touch Tuning. Priced from $49.50

HOTPOINT IRON—New streamlined model provides automatic Heat Control.....$6.95 Other models from $3.50

G-E MIXER—A marvellous aid in making smoother cakes and velvety custards, without effort. ..$24.95

HOTPOINT TOASTER—Makes two pieces of toast without turning .....$6.95 Standard model ..$4.40

HOTPOINT HEATING PAD—A splendid gift to warm the bed, and relieve aches and pains..$6.95 and $7.95

HOTPOINT KETTLE —Just plug into any outlet. Hi-Speed element boils quart of water in a jiffy.$8.95

G-E TELECHRON CLOCK—You can choose from 20 smart electric time-keepers for any room in the home. Models priced as low as.....$4.95

HOTPOINT RANGE—Every woman wants Hotpoint electric cookery that's fast, clean and thrifty.

G-E REFRIGERATOR —The first choice of millions. It saves on food bills—on current and upkeep.

G-E WASHER—The gift that banishes drudgery and saves on laundry bills. From...$79.95

G-E IRONER —Does all the ironing in a third the time. See the new Fold-a-way that fits into small space.

G-E SUNLAMP — It provides healthful "Indoor Sunshine" $59.50

G-E RADIO — With Keyboard Touch Tuning, $119.50. Other models priced from.....$29.95

G-E AIR-FLO CLEANER—Cleans rugs, drapes, floors and upholstery. Complete with tools. Only..$59.50

E-108X

CANADIAN GENERAL ELECTRIC CO., LIMITED

34 CLUBS TO MEET IN SECOND ROUND OF THE ENGLISH CUP

Dumb Dan Morgan Drops Grid Stars From His Fighting List "Too Sissy About Slug On The Ear"

By Gayle Talbot
(Associated Press Sports Writer.)

NEW YORK, Dec. 9 (AP).—Dumb Dan Morgan, the old fight manager, has given up on college days and said today he wouldn't give a split infinitive for all these big, husky football players being turned loose right now—not as fighters, anyway.

"It's a shame," said Dan, "because there's probably a world champion amongst 'em, and he and I could get together and make ourselves a bag of money. But somebody else can collect the headaches from now on. No more college football players for me."

Dan, dressed up like a Christmas tree, watched Lou Nova, best of the young prospects, work out for his 15-round battle with Tommy Farr a week from tonight. He admitted, reluctantly, that he liked Lou's looks despite the fact the coast kid has a football playing record against him.

"Maybe he's different," Dan ventured. "So far he doesn't show any signs of this football affliction I'm telling you about, and that short right of his is a beauty."

What, Dan was asked, did he mean by this mysterious affliction that had blighted the gridiron crop?

"The truth is that they just don't like to get hit on the ears," sighed Dan. "They can't stand to get their ears messed up. Outside of that, football players are the best bunch of fighters the world ever saw.

"When I discovered their weakness—they don't want to carry around a couple of scrambled ears even if they make a million dollars—I swore off football players and went back to truck drivers and stevedores."

Lazy Bandit

PLAINFIELD, N.J., Dec. 9 (A.P.).—A sit-down bandit was sought by police to-day as an auto thief and holdup man. Harry Johnson of Roselle, driver of a parcel delivery truck from Newark, said the lazy bandit drove up beside his parked truck last night, nonchalantly leaned over in the seat, wafted a gun through the window, and demanded "Hand over the money." Johnson said he handed over $100.

WRECKS
LIKE THE ONE SHOWN
MADE LIKE NEW !

This may be hard to believe, but years of experience and proper equipment together make a wonderful job. No job is too large or too small.

Ask for estimates for front wheel alignments

Sugden & Shadgett
COR. SHERBROOKE & WATER
Phone 3422

A Man's World Gal Cagers Say

The following open letter, self-explanatory, was clipped today from the Cobourg Sentinel-Star:

And so the Galloping Ghosts went to town—only it's the other way around—the town went to them. We can't imagine what the rugby team has that we haven't got—it isn't that they're more shapely or better-looking—and yet all they have to do is to send a couple of their sex to the council meeting who eventually leave with the satisfaction of knowing they will get $100.00—as per last year, while we, the Ontario Girls' Basketball Champions, were politely refused even $25.00 to help pay our expenses last year, which nearly all came out of our own pockets.

And now, ladies and gentlemen, a little bird tells us that the town intends to give a banquet and windbreakers to this scintillating rugby team. Last year we sort of hinted that we would like blazers for our team—just 12 girls—but no, it was out of the question, but, so we hear, not out of the question to provide for 30 too, too divine rugby players. If the Kinsmen Club had not given us a very delightful banquet last year, we would have forgotten we had won a championship—first year we had played boys' rules, too, and that is something to brag about.

We are of the opinion, decidedly, that the boys have too much attention paid to them altogether, but, somehow, there doesn't seem to be much we can do about it. And so the rugby season ends and basketball stars—Little Girls, what now?

COBOURG GRADETTES,
Intermediate "B" Basketball Champions, 1937-38.

A movement has started in Ireland to pay a marriage bounty to poor couples.

Now Eligible

Martin Gainor, ABOVE, can now doff his civies and dress in his grid uniform once more. The star middle winger of Winnipeg Bombers was first declared ineligible for the Dominion final in Toronto tomorrow against Argos, the C.R.U. ruling he was not a continuous resident of this country the past year. However the C.R.U. officers received new evidence by Western officials and have now declared Gainor okay for the game.

Three Hockey Groups Organized In Campbellford Schools

(Examiner Correspondence.)

CAMPBELLFORD, Dec. 9.—Public and Separate schools here have been organized for 1939 under three groups: Pee-Wee for the smaller boys; Bantam for boys a little older, and Midgets for the oldest boys. Teams will again be entered from town in the Bantam and Midget sections of the O.H.A.

In the first year's operation of the league Campbellford Bantams won the Hon. H. C. Nixon trophy for the All-Ontario championship, and have the honor of having the first name engraved on this beautiful trophy. The Midgets advanced to the finals of Eastern Ontario. This was certainly good work for the first year's operation, and the boys and Mr. Dunk deserve three cheers for their efforts.

Practice for the Bantams and Midgets will begin as soon as ice is available in the arena.

Pee-Wee Section:

Canadians.—(Capt.) Austin Bennett, Richard Schrader, Glenn Fairman, Jack Bartley, Norman Runions, Teddy Dunk, Allan Taylor, Freddy McMullen, John Pierce, Harry Peake, Ron. Reynolds, Ed. Sutton.

Maple Leafs.—(Capt.) Pat. Glenn, Ken Messenger, Laurie Nesbitt, T. B. McAvella, Davy McEachern, Paul Ferrill, Willmer Greaves, Pat Doherty, Gordon McInroy, Bobby Peake.

Bantam Section:

Bruins.—Alex. Johnston (Capt.), Donald Bartley, Lynn Ferrill, Gerald Emmons, Douglas Thomlison, Billy Oiver, Douglas Burgis, Bill Reynolds, Wesley Mechetuk, Gordon Hay, James Black.

Americans.—Bill Nesbitt (Capt.), Douglas Free, Lionel Dunk, Don Jones, Keith Sutton, Tommy Seaborn, Arden Hay, Robert Bosbey, Gordon Jacobs, Ron Pryke.

Redwings. — Charles Bertrand (Capt.), Jack Smith, Gordon Runions, Ralph Osborne, Bill Glenn, Jim Hoey, Lawrence Williams, Fred Runions, Robert Johnstone, Dugold Stephens.

Canadians. — Buddy Ayhart (Capt.), Bud Peloquin, Geo. Boyd, Billy Dingman, Bill McKelvie, Neil Sloggett, Ronnie Joyce, Albert Holings, Bruce Nicholas, Ronald Adamson.

Midget Section:

Black Hawks.—Doug. Lambert (Capt.), Berald Martin, Garfield Fraser, Doug. Lucy, Don Begg, Percy Free, Walter MacGregor, Norman Begg, Clinton Johnstone, Howard Robertson.

Rangers.—Jack Sutton (Capt.), Pete Battman, Jack Storie, Grant Milne, Murray Stover, Larry MacGregor, Ed. Barker, Ken Martin, Carl Runions, Everett Mechetuk.

SPORTS -DAY BY DAY-

Digging Up the Local Dirt With the Odd Chuckle or Two

By CEC. PERDUE

On the heels of formation of a hockey league in Miami, Florida—where Jim Ellis and Mick Magee of Peterborough are playing—we learn of a new modern rink in Hollywood, California. An outdoor one, no less! Now the winter climate in Southern California is much like our summer season, days fine enough for swimming and evening cool enough to require a blanket over you at bedtime. But with a high-powered ice plant, this open rink is guaranteed to have hard ice with temperature up to 85 in the shade. What a thrilling sight it would be to see a bevy of movie beauties skating briskly on ice in the shade of palm trees under a Southern moon! Hockey is but a few steps away in the Cinema Capital, and young puckists now learning the game here may eventually get a chance to strut their stuff in Hollywood. Alas, we were born 30 years too soon!

* * * * * *

At the executive puck session here last twilight, Frank Buckland, Tommy Miller and Cliff Cadd were named to attend the Belleville meeting on Sunday to draw up the senior "B" schedule. They will favor a double schedule—that is having both Fliers and Redmen here twice each—with a three-in-five playoff serial. But, of course, they will listen to the other clubs' desires and work out some suitable arrangement to all. If both other clubs insist upon a triple schedule, that'll be that. Much to be said for either, with weather always the unknown quantity. The Petes prefer a shorter schedule, with some exhibition games worked in, and a good playoff series—making allowances for a few postponed tilts. They are probably right at that, so long as the puckists get enough action to be in shape when and if they make the playoffs. If the Petes should be beaten out then they'll wish they'd tried a longer schedule, but that's a fair gamble.

* * * * * *

They'll Do It All Over

While the junior teams went merrily ahead a week ago and drew up their schedule at a Port Hope meeting, it was a decidedly tentative affair. They did it without any authority, and now must meet again in Port Hope this Tuesday to do a repeat. On account of they neglected to see the O.H.A. convenor about the meeting, R. M. Glover being appointed by the O.H.A. to arrange this, and also as they picked some nights that the Petes might want. However, it'll be worked out pretty much to the satisfaction of all. Sandy Burrows is O.H.A. convenor at the senior session in the Quinte city. Routine matters were tabled also at last night's local gathering.

* * * * * *

One highly important matter was that of a Petes' coach, and it seems three gees are available and willing. One is Lornie Rose, another is Frank Buckland, and another is Bert McLeod. All okay gents for the job as far as we're concerned, and we have no particular preference. The matter will be left to a meeting of the senior hockey prospective players within the next few days, and we hope it's soon as the coach should have been appointed before this. Manager Tommy Miller will round up his players and prospects shortly and they'll pick their own pilot, which is the best way. After all, the executive and public haven't nearly as much to do with the coach as the boys out there on the ice in games and practices. We are lucky to have three experienced guys to make a choice from this season.

* * * * * *

Don't Forget a Defence

Let us mention the defence problem again, as it's really a problem—as much so as whether to send rich Aunty Amelia, who doesn't like us, a card or a five-buck present! There may be others but all we can figure out on the local horizon at the moment are Weir, McNulty, Crowe and Shields or Brady. But we trust the puck ossifers are considering both Brennan and Cadd. The latter went oke in intermediate company last year, and the Havelock veteran did a lot of good for the Petes a year ago.

* * * * * *

Two more of our travelling pucksters are doing all right, we hear, both Al and Gee Clark clicking okay in studies and sports down in Clarkson Tech, in Potsdam, N'Yawk. They like the setup and are hurdling classroom hazards with the greatest of ease, and will soon be active in hockey again. The students aren't playing yet, but have begun workouts and wil lsee action in their brand new collitch rink in a couple of weeks. While the Potsdam pupils have no regular hockey schedule, they stage a series of exhibition ice games with other colleges in Canada and the States. May be playing Toronto Varsity, Queen's, Yale, Princeton, etc. The 1938 Colts were a studious bunch, we gather, when 'tis recalled that three of 'em graduated to college circuits—the Clarks to Clarkson and Jopling to St. Mike's.

* * * * * *

"With Refreshments"

The morning mail brings this invite: "The sponsors of the Sports Writers' Prediction Contest invite you to attend informal get-together of Canadian Sports Writers immediately following the Canadian final football game Saturday, Dec. 10th. 'The Roof', Park Plaza Hotel; presentation of the Gruen watch to Wm. Walshe, Kingston Whig-Standard, and cuckoo clock to Ted Reeve, Toronto Telegram. Five to seven p.m.; refreshments." After nearly predicting the season's biggest grid upset, when Orfuns beat Imps, we ought to take in this affair. To slip congrats to a C.O.B.L. writing buddy, Bill Walshe of Kingston, for winning the contest; to listen to the witty Reeve respond when handed the booby prize; and to get in on those "refreshments."

* * *

Norm Bowler says the Riverside A.C. plans an amateur boxing show about two weeks after Christmas, and the local scrappers are starting training now for it. After reading our remarks — from the Barrie sheet—that a phoney was pulled by the Toronto promoter who matched "Auggie Ferguson" against Nick Orlando several weeks ago here (the real Auggie of Barrie denying he had ever fought Nick), the local club wrote Barrie and issued a challenge for a Ferguson-Orlando fight. The former claims he has not lost a joust in 30 or so, while Nick figures he can take just about anyone his weight in the province, so he's willing to tackle the real Auggie. But no reply from Barrie has been forthcoming as yet. Such a scrap would be a honey of richest clover flavor, we imagine.

* * *

Hither and yawn: Coach Chute and a skeleton squad of local lacrossers left today for an exhibition fray in Rochester this eve...Babe Bogardis is refereeing senior O.H.A. scraps down around the Falls now ...Three artificial ice rinks up north now, Copper Cliff, Kirkland Lake and McIntyre Mines at Schumacher...The latter is the latest and a beauty, costing nearly 200

Three Named Petes' Coach

Three applications for coach of the Petes' O.H.A. senior "B" team are on file with the Peterborough Hockey Club executive at the present time, those of Lornie Rose, Bert McLeod and Frank Buckland. Final decision will be left in the hands of the players and prospective players at an early meeting to be called by Manager Tommy Miller. This was decided at a nexecutive meeting of the club last night in Duffus'.

A committee of three, Frank Buckland, Tommy Miller and Cliff Cadd, was appointed to attend the schedule-drawing meeting in Belleville this weekend. The gathering inclined to favor a double schedule with a playoff series similar to that of last season, but delegates from here will attend the meeting with an open mind in this respect. It was pointed out that a double schedule was a safe course, provided some exhibition games were worked in, with a three-in-five playoff series.

The junior schedule meeting will be in Port Hope on Tuesday with R. M. Glover the convenor. Probably Jim Guiry and Bill Jackson will represent the local "B" and "C" clubs at this session, where an eight-team schedule will be agreed upon. Other points were discussed at last night's gathering—at which some of the executive officers were absent—including players, equipment, schedules, etc. It was agreed that all team equipment must be purchased with the assent of the managers or coaches and must have the written okay of the treasurer. The session then adjourned.

Twins Reach 64

CALEDONIA, Ont., Dec. 9 (C.P.).—Andrew and James McCauley, Caledonia's oldest twins, celebrated their 64th birthday on their adjoining farms to-day. James is in good health, but Andrew has been ill recently.

Pansies Blooming

PALMERSTON, Ont., Dec. 9 (C. P.). — Each month for a year Mrs. C. Hancock has picked pansies from her garden here. She found one in full bloom the other day, the 12th consecutive month this has occurred.

G's...Church Puck Loop holds its big re-organization meeting Monday eve at seven in the "Y"...A Cobourg junior hockeyist, who moved here, is seriously ill now...Dundas Bombers, intermediate Big Four champs, want an Eastern Canada grid final with Cobourg's Ghosts; they can't agree on the financial end of it...Gals' cage loop had a meeting last p.m. to make plans for the season and will elect officers at a session Tuesday ... Time the Blood and Thunder Loop had a meeting before folding up...Tracy Shaw, Oshawa's imported hockey coach, may get the gate after the New Year....Wonder how the Orfuns did financially this year, under the pooled-gate idea and everything...At last we've got something in our head—but it's only a rotten cold!

Old Kentucky CIGARETTES

SPORT SPICE

(By SID FEDER)

NEW YORK, Dec. 9 (AP).—Jack Dempsey is predicting Joe Louis' downfall—not right away, but not too far off either..."He'll go back all of a sudden, same as me," says Jack..."He's out of the ring a lot, he'll get fat and out of shape and take things easy...Then along comes some young fellow and belts him one."

If ever a guy is on the spot, it's Ray Carlin, Lou Nova's manager... There he was sitting with Lou at the fight writers' party yesterday, when Gene Tunney upped and said—right out in meeting—that Nova was being brought along too fast...That if he knocks off Tommy Farr next week, the only clouter left will be Louis—and he's not ready for that yet... Then Dempsey came along and said the same thing...So Carlin hopped right back at 'em, insisted he's carefully thought over every match his youngster has had, and that all contenders today are third rates—except Nova, of course.

When they awarded Dempsey the Eddie Neil medal, a lot of the boys remembered that Eddie's first fight assignment with the A.P. was covering Jack's training camp before the second Tunney fight...Ham Fisher, Joe Palooka's boss, pointed out how well Dempsey wears the gravy on his vest these days. . . Nova sported a swell shiner, a gift from a sparmate ...Jack, all choked up and grateful, spluttered like a kid caught playing hookey when the award was announced.

Columbia University's Sid Luckman, who played the season's last two weeks with a busted nose, has about decided to pass up any pro football chances so he can start a business career.

Girl Basketeers Getting Lined Up

A meeting of the executive and coaches of the Ladies' Basketball League was held last evening in the Y.W.C.A., with a fair representation on hand. The session was called by Joe Cooper to clear the decks for action before this lively girls' cage circuit reorganized for the coming season. Various details regarding teams, players, schedules, etc., were threshed out by the gathering and a definite idea lined up in the way of pre-seasonal necessities for a big cage campaign.

It was decided that another meeting be held next Thursday night at 7.15 in the Y.W.C.A., with coaches and captains invited to attend, as well as last year's league officers. The election of officers will be one of the main business items at this next session. Entries of teams, senior or junior, have not been called for yet, but will be shortly. Play is likely to start about the first Friday after January 1st.

Unknown Teams Take Fancy Of English Fans

LONDON, Dec. 9 (CP Cable). — The fight being waged for English Cup honors by two comparatively "unknown" teams has caught the imagination of soccer fans. Among the 34 clubs playing in the second round of the tournament at the week-end, Runcorn and Horden Welfare are outstanding examples of the spirit that carries minor league clubs through qualifying rounds into competition with big time elevens.

Runcorn's ground will be crowded to capacity when the Cheshire League entry clashes with Aldershot. The team is maintained by two collieries whose employees pay six cents weekly into a recreation fund. Players with big league experience are included in the eleven which in the past few days has been in special training.

Up in Durham, supporters of Horden, a mining village team, are not dismayed by the forthcoming visit to Newport County, powerful leader of the league's Third Division, Southern Section. The team has been training by floodlight and practically all the inhabitants of the village turn out to see the nightly practices. Horden's running expenses last year amounted to £11 ($52).

Seven other minor league outfits and 23 representatives of the Third Division take part in the second round. The winners will enter the third stage of the competition, January 7, when the giants of soccer get into the battle for the first time.

Another Great Fight.

League interest lies in the efforts of Derby County and Everton to stay out in front in the drive for the First Division championship. Both teams play away from home against tough opposition. Leicester City entertains the league-leading Derby outfit, while Everton figures in a Lancashire "derby" with Preston North-End.

Glasgow Rangers are setting a dizzy pace in the Scottish League and expect to register their seventh straight victory at Hamilton. The Light Blues, outstanding aspirants for the title, are at the top of the table with a four-point margin over Celtic, who in turn top Hearts by a single point.

The Celts are due at St. Johnstone, Saturday, where the home team usually put up a rousing game. Hearts are away to Clyde, who have slowed up considerably since a long series of victories in the first two months of the campaign.

Scottish reels classes have been organized in Paris by the Caledonian Society.

OLD FRIENDS *and* NEW

The value Canadians receive from Penmans Knitted Products is the result of 70 years' experience—good style and good quality always. It is value that has kept old friends and won new friends : : : men and women who know from experience that the Penmans label assures them complete satisfaction.

This year PENMANS celebrate their 70th Anniversary.

Penmans 70th Anniversary

PENMANS KNITTED PRODUCTS

938KP

UNDERWEAR · · · OUTERWEAR · · · HOSIERY

Give him a
ROLLS RAZOR
THIS CHRISTMAS

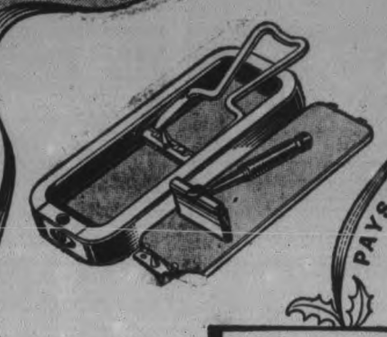

STROPS ITSELF · HONES ITSELF · PAYS FOR ITSELF

$6.95 AND UP
ROLLS SHAVING BOWL $1.00
REFILLS 60¢

—and you'll give him long years of FACE FRESH shaves

To The Ladies
Give Sportswear
Give Luggage

LADIES' FITTED CASES
Comb, Brush, Mirror, Lotion Jars, 3 Pockets

Shark Grain, Fabrikoid 10.00
Pup Walrus Cowhide 13.50
Caribou Top Grain Cowhide .. 15.95
Others to 33.00

LADIES' MATCHED SETS
Cobra Grain Imitation Leather
Overnight Case 4.50
Touropak 7.00
Shark Grain
Overnight Case 5.50
Vanity Case 7.25
Touropak 10.00
Shoe and Hat Case 8.25
Genuine Rawhide
Overnight Case 18.50
Touropak 33.00

LADIES' STRIPED SETS
Linen Covered with Real Cowhide Bindings
Overnight Cases from ... 5.75
Touropak Cases from 9.00
Linen Covered Without Bindings
Overnight Cases from 5.00
Touropak Cases from 8.50

FOR THE LADY SKIER

Grenfell Cloth Jackets 8.95, 10.95, 11.95, 12.95
Grenfell Cloth Slacks ..... 10.95 and 11.95
Gabardine Jackets ..... 7.95 to 11.95
Gabardine Slacks ..... 4.95 to 8.95
Blanket Cloth Suits ..... 6.50 to 11.95
Fairway and Alpine Cloth Slacks and Jackets ..... 6.00 to 11.95

Ski Caps, Mitts, Scarves, Sox, Shoes, Harness, etc.
Lengthwise Skate Sharpening, Hollow Ground

PLAYMOR SPORTS
172 Charlotte St. Phone 3772

CANADIENS' RALLY FAILS TO OVERCOME THE RANGERS' LEAD

Gainor Given His Okay For Winnipeg Post

TORONTO, Dec. 9 — (CP). — The defence in the Martin Gainor eligibility hearing rested its case to-day and Winnipeg Blue Bombers awaited a decision on their best defensive player, while Winnipeg fans and Winnipeg's money poured into town for the Dominion Senior final with Toronto Argonauts to-morrow.

With the eligibility of the charging middle-wing in the air, Chairman W. A Cuddy of the Winnipeg School Board telegraphed C.R.U. officials last night that the board was "seriously considering" Gainor for a position as physical education director in a Winnipeg school. That was the Winnipeg football club's answer to a C.R.U. request for a further statement on Gainor's right to play against Argos.

"I think this conclusively proves our point in assuming from the start that Gainor was eligible and we were not trying to put anything over on anybody," Manager Joe Ryan of the Bombers said. "We were sure of his eligibility."

The C.R.U. had said Gainor would be allowed to play if he "has established a continuous residence in Canada by reason of a position he has been promised as a physical director and that his absence from Canada was to finish his course and obtain the necessary qualifications to accept that position."

Gainor left Winnipeg during the past year to complete a course that would qualify him as a physical education director.

Board Impressed.

Cuddy's telegram to the C.R.U. said: "Martin Gainor being seriously considered by Winnipeg Public School Board as a director of physical education for a Winnipeg high school. The Board is favorably impressed with his voluntary assistance previously rendered at Gordon Bell High school, and his prospects for a position are good."

No matter what the outcome of the club's submission, it stirred to fever pitch the heat hanging over a football final that stirred debate away back when Bombers and Argos were marching to their sectional championships. Systems and line-ups, sectional strength and sectional rivalry have had the East and West worked up ever since it began to appear that Bombers and Argos were the good things again, just as they were in 1937 when Toronto defeated Winnipeg in the final.

There's that big, driving line coach Reg Threlfall has called Winnipeg's main weapon and there's that flashing, daring backfield which has carried so much of Coach Lew Hayman's mail for Argonauts. There's the fact that the West has been sending successively stronger line-ups East for five years. The Winnipeg team of two seasons back lifted the title from Hamilton Tigers and made it certain the East always would have to worry about the West in future finals.

Fights

(By the Associated Press.)

Pittsburgh — Fritzie Civic, 148, Pittsburgh, outpointed Vincent Pimpinella, 151¼, Brooklyn (10).

Chicago — Johnny Barbara, 149, South Bend, Ind., outpointed Jackie Burke, 147, Ogden, Utah (10).

Their Toes May Decide Who Wears This Year's Football Crown

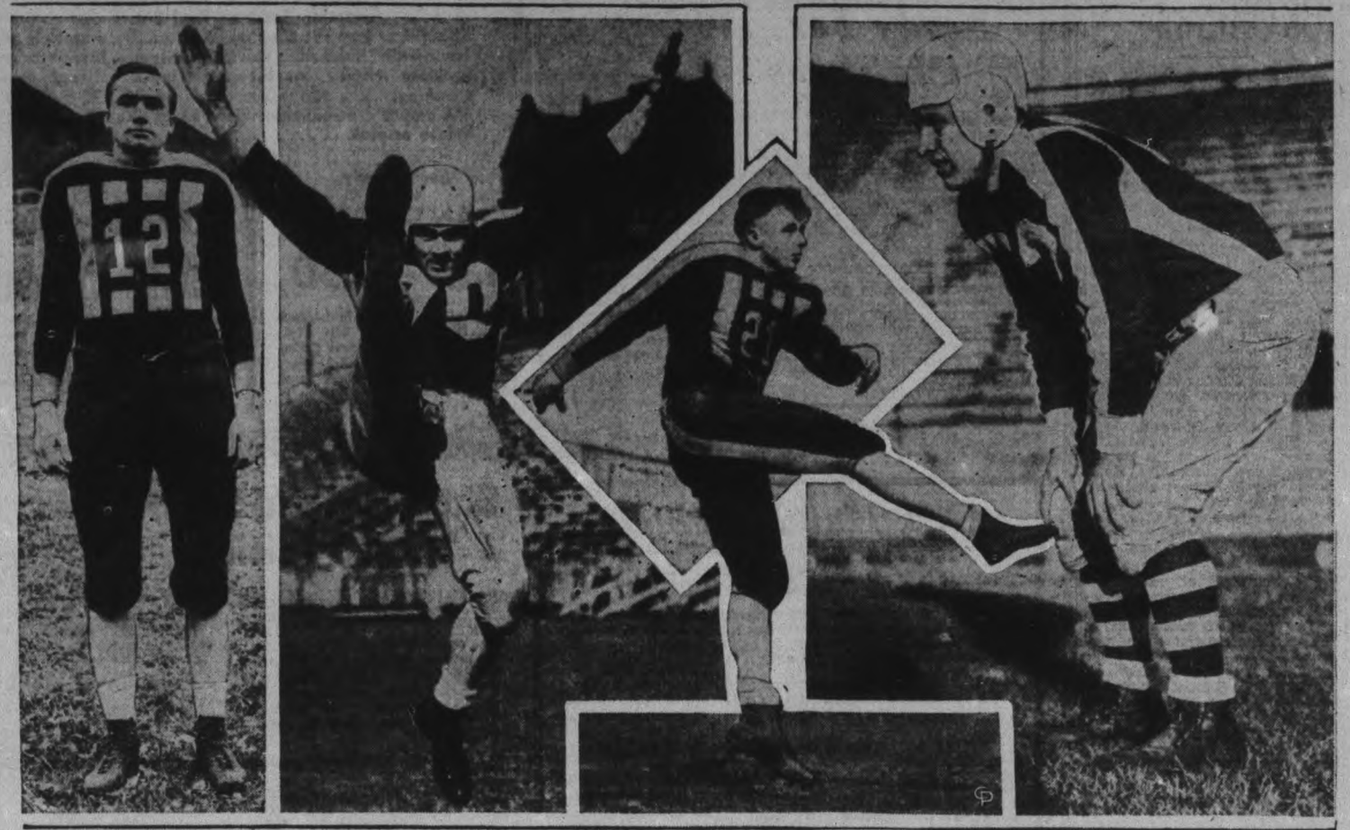

A quartet that may be hitting the headlines next Saturday night is that shown ABOVE, four players whose kicking may sway the decision in the Dominion rugby final between Winnipeg Blue Bombers and Toronto Argonauts. LEFT, Art Stevenson, quarterback and all-round star with the Western champs, who handles the regular kicking duties for his team. Next, big Bob Isbister, one of the country's best, who gets 'em away for Argos, and has shown improved form every time out this year. Greg Kabat, whose field goals led the Bombers to the prairie heights is the next one along, and at the RIGHT Bill Stukus, who, with brother Annis, does the signal-barking for Lew Hayman's squad. Bill is not as renowned as his elder brother for his hoofing efforts, but he rarely misses a convert and his passing, pass receiving and running have been sensational all year.

Smith And Hextall Pace Rangers In 6-5 Win Over Canadiens; Wings, Amerks Go Overtime 1-1

Last year it was Gordon Drillon and Syl Apps of Toronto Maple Leafs who, as sophomore forwards, established themselves among the National Hockey League's highest fliers. Now over the hill come little Clint Smith and Bryan Hextall, a couple of New York Rangers making their second season in the big time a great one.

Drillon and Apps poked away at rival goal tenders all last winter and at the finish Drillon led the league in scoring. Apps in assists. Smith and Hextall are given more to bursts of goal-getting, but they're buzzing up near the top in the individual totals.

Smith, a tiny hustler between Cecil Dillon and Lynn Patrick, paced Rangers with three goals last night to a 6-5 victory over the Canadiens at Montreal that lifted them to within a point of the league-leading Boston Bruins. Hextall, who on a recent night bagged five scoring points against Toronto, got two of the other goals.

Wings, Amerks, 1-1.

Another sophomore to keep your eye in is Carl Liscombe, flashing wingman with Detroit, who scored the Red Wing's goal last night in a 1-1 overtime tie with New York Americans at Detroit. Liscombe was one of the few Wings who kept pace with the opposition when the club was slumping; his score last night put them within a point of the fifth-place Maple Leafs.

It's not the freshmen year that's hardest, men close to hockey will tell you, but the second season when the player has to prove he wasn't a flash in the pan. Smith, Hextall and Liscombe so far have shown themselves to be just about the pick of the group of youngsters who played their first full N.H.L. semesters last season.

Smith and Hextall were responsible for breaking a Canadien streak of four games without defeat. The Habitants rallied gamely with a closing three-goal burst, but couldn't match the early footing of the Western kids, who two seasons ago were members with Bobby Kirk of a Philadelphia forward lien that broke minor league scoring records.

Clint bagged the first goal two minutes after the start and Hextall made the score 2-0 in five minutes. Stew Evans and Johnny Gagnon pulled Canadiens level before the period closed, but a minute after the second began Smith was at it again, nicking a goal that was augmented by another from Art Coulter's stick.

Smith started things again in the third and Hextall completed the Ranger total before five minutes of the period was over. The nthe crowd of 10,000 saw young Bill Summerhill lead a Canadien reprisal. Pee-Wee scored three minutes after the Ranger sniping had ended and again nine minutes later. Herbie Cain added to the mounting total but not until only 46 seconds remained and the issue was virtually decided.

The teams played listless hockey for three periods at Detroit, then Liscombe opened up the game with a 10-foot shot that beat Earl Robertson four minutes after overtime's start. Two minutes afterward Eddie Wiseman camped near the Detroit net and slapped a relay past Tiny Thompson just when the former Bruin star was counting on his second shutout in two games.

The tie may have been costly to Detroit, for Eddie Wares, gifted wingman, went out in the second period with a ruptured kidney. It was not known immediately how long he would be on the injured list with Charlie Conacher, another Detroit star.

Dance to Hal Mac-Farlane
And His Music
Curly Gibson Vocalist
Club Plan Dancing
Admission 25c
Elite Court
Ricky Adames, Mgr.

Brants, Started Take Hope Of New Wins

TORONTO, Dec. 9 — (CP). — Brantford's fighting Indians, roaring down the victory path on the lookout for scalps, may be a strengthened band of braves when they take the ice here tonight against the undefeated Toronto Goodyears in an Ontario Hockey Association Senior 'A" tilt.

It was announced today that Cliff Chisholm and Red Dunne, formerly of Hamilton, possibly will don war paint and join the redskins in their skirmish with the league leaders. Cellar occupants of the six-team league, the Brants took their first win after five defeats by defeating Niagara Falls Brights 7-5 in overtime Tuesday.

Now they're on the right road. Brants are going to be tough to beat. They've shown revived enthusiasm in ice drills and intend to upset the highly-touted Goodyears, short four players through injuries.

The four are Johnny Inglis, high-scoring forward who has a shoulder injury; Frank O'Brien, veteran winger suffering a severe chest bruise; Ted Manorek, defence, sore hip, and Captain Blondy Sutcliffe, defence, two cracked ribs.

In another game tonight, Port Colborne travel to Niagara Falls. The teams are tied for third place, each with five points, and the winner will jump over the idle St. Catharines Chiefs into sole possession of second place.

The official league standing is:

Team	W	L	T	P
Toronto	4	0	0	8
St. Catharines	3	1	0	6
Niagara Falls	2	3	1	5
Port Colborne	2	2	1	5
Oshawa	2	3	0	4
Brantford	1	5	0	2

Wrestling

(By the Associated Press.)

North Bergen, N.J.—Jimmy Londos, 205, New York, defeated Chief Little Wolf, 218, Trinidad, Colo., 41.05.

Camden, N.J.— Gino Garibaldi, 199, New York, defeated Robert Langeman, 212, Quebec, two straight falls.

Boston—Steve (Crusher) Casey, 230, Ireland, pinned Ernie Dusek, 225, Omaha, 1:36.00.

Toronto — King Kong Cox, 243, Yuma, Ariz., defeated Nick Lutze, 220, California, two of three falls.

Hockey Record

Standing and Results

NATIONAL LEAGUE

	P	W	L	T	F	A	P
Boston	10	7	2	1	33	18	15
Rangers	9	7	2	0	29	17	14
Chicago	13	5	6	2	25	30	12
Americans	10	5	4	1	25	33	11
Toronto	12	4	6	2	20	20	10
Detroit	12	4	7	1	25	29	9
Canadiens	12	3	8	1	26	40	7

Last Night's results

o-Detroit 1, Americans 1.
Rangers 6, Canadiens 5.
o—Overtime.

QUEBEC PROVINCIAL

Shawinigan Falls 4, Sherbrooke 3.

PRESS LEAGUE

Globe and Mail 1, Star Rangers 1.
Telegram 0, Starr A 0.

EXHIBITION

Valleyfield 10, Concordias 2.
Trail 5, Halifax 2.
Midland 9, Toronto Lions 7.

Bombers Average 24 Years, 184 Lb.

WINNIPEG, Dec. 9.—(CP). — When Winnipeg Blue Bombers trot on to the Eastern gridiron for the Dominion rugby football final their opponents will face a fast band of players, backed by plenty of weight and inspired by youth.

Average age of the Western Canada champions is 24 with Herb Mobberley's 34 years the longest life span and 19-year-old Carl Krisko the baby of the flock. Bombers will toss an average poundage of 184 into the fray.

The large weight carrier is 20-year-old Benny Hatskin who scales 232 and the lightest of the 25 players is the veteran Mobberley at 142. That peerless running half of the west, Fritz Hanson, is only eight pounds heavier but has withstood the pounding of four years on the prairies.

N.H.L. Stars

(By the Canadian Press.)

Clint Smith, Rangers—Turned the "hat-trick" with three goals as the New Yorkers defeated Montreal Canadiens 6-5.

Bill Summerhill, Canadiens — Scored two goals and aided in two others to pace the attack of the Flying Frenchmen.

Eddie Wiseman, Americans — Scored his team's goal in 1-1 overtime draw with Detroit Red Wings. Carl Liscombe, Detroit, tallied the lone Detroit goal against Americans.

FOLLOWS ROYAL ANCIENT

LUXEMBOURG—(CP).—The European Golf Association has accepted the Royal and Ancient Golf Club's new rule limiting number of clubs to be carried to 14.

STOP Itching
TORTURE In A Minute
For quick relief from the itching of eczema, blotches, pimples, athlete's foot, scales, rashes and other skin eruptions, apply Dr. Dennis' pure, cooling, antiseptic, liquid D. D. D. PRESCRIPTION. Its gentle oils soothe the irritated skin. Clear, greaseless and stainless—dries fast. Stops the most intense itching instantly. A 35c trial bottle, at drug stores, proves it—or money back. Ask for D. D. D. PRESCRIPTION. 25

Football Experts, Out On Limb Again Decide Nine To Three Argos Will Take Blue Bombers

TORONTO, Dec. 9—(CP).—The "experts" went out to-day on the limb they've fallen from so often and by a margin of nine-to-three called Toronto Argonauts to defend successfully their Canadian football championship against Winnipeg Blue Bombers Saturday.

The Canadian Press asked a dozen sports writers and coaches who would win, and why. These are their answers:

Art Massucci, coach, Sarnia Imperials.—On the basis of last Saturday's performance against the Imperials, I pick Argos. (Argos beat the O.R.F.U. champions 25-8 last Saturday).

Doug Vaughan, Windsor Star.—Argos, but it will be close. Change in rules plus Argo razzle-dazzle plus better kicking will decide it.

Red Wilson, Sarnia Observer.—All Winnipeg has to do is outkick Isbister, stop Teddy Morris, Art West, Annis Stukus, Selkirk, Storey and MacPherson on Toronto's own field. I don't think they will.

'Peg True to West.

Eddie Armstrong, Winnipeg Free Press—Bombers as a unit are so far ahead of last season's team, which lost by only a point, that I look for them to take the game. Our charging ends should stop that end run of Argos.

Hal Walker, Toronto Globe and Mail—Argos on their backfield and kicking. Their line has been underestimated all season and I believe it will hold its own against Winnipeg's.

Ivan Miller, Hamilton Spectator—Argos, with speed, a charging line, and a backfield capable of everything in the football book, have too much to toss against the Blue Bombers. Argos by a good margin.

Fred Jackson, Toronto Star—Argonauts are too fast. They are one of the best teams ever developed in the East.

Ralph Allen, Winnipeg Tribune—Bomber power to overcome Argo speed.

Vern Degeer, Toronto Globe and Mail— Argonauts because of their backfield power and because they have a stronger line than most people think. Change of rules won't help Bombers.

Ted Roove, Toronto Telegram. — Argos by a few points because they have the advantage of home grounds and a better knowledge of the rules.

Red Burnett, Toronto Star — If Winnipeg are half as good as they are confident they should win, but it will be awfully close.

Alex. Ponton, coach, Toronto Balmy Beach — Unless the Westerners have something exceptional, I look for an Argo win. Change in rules will handicap Bombers.

Dr. Douglas Hyde, president of Eire, is forbidden by the new constitution to go abroad.

Remember When—

Jack Delaney, French-Canadain battled, scored a technical knockout decision over Paul Berlenbach in the sixth round of a scheduled 10-round bout at Chicago 11 years ago to-night. Delaney dethroned Berlenbach a year previously as world's light-heavyweight champion. He relinquished his title in 1927 to enter heavyweight ranks.

DANCE
LEGION HALL
Saturday, Dec. 10
JIM BLACK'S ORCHESTRA
Modern and Old Time Dancing
Admission 25c

TONIGHT AND SATURDAY
DANCE TO
Jack Kennedy
AND HIS BAND
"Canada's Kay Keyser"
At
RYE'S PAVILION
Admission 10c Ladies Free
Dancing, 3 for 25c
Bus Service after the Dance

Tune in the World with MARCONI
The Greatest Name in Radio

CITADEL
A MOST Unusual CIRCUMSTANCE
While it's still a best-seller, Metro-Goldwyn-Mayer brings A. J. Cronin's "The Citadel" to the screen. Starring Robert Donat and Rosalind Russell, it will open
Monday, Next Week
C-A-P-I-T-O-L
THEATRE

NOW CAPITOL
Movie Quiz Film
Judy And Freddie Play Cupid in Katharine Brush's Gay Romance!
JUDY GARLAND
FREDDIE BARTHOLOMEW
LISTEN DARLING
With MGM Cast
MARY ASTOR
WALTER PIDGEON
TO-DAY AND SAURDAY
Daily at 2.30, 7.00, & 9.00
Feature at 3.20, 7.50, & 9.50
EXTRAS! "PARIS ON PARADE" (Fitzpatrick Travel Talk)
"THINK IT OVER" (Crime Doesn't Pay Series)
"CAPAIN AND KIDS CARTOON" "CAPITOL NEWS"
THE IDEAL CHRISTMAS GIFT!
THEATRE TICKETS In Gift Envelopes Now on Sale

Regent
SATURDAY ONLY
2.30 - 7.00 - 9.00
THE 3 Mesquiteers
RIDERS OF THE BLACK HILLS
Bob LIVINGSTON
Ray CORRIGAN
Max TERHUNE
TO-NIGHT ONLY
7.00 - 8.30
"THE SHADOW"
"PAID TO DANCE"
CHAPTER NO. 4—"DICK TRACY RETURNS"
Starting Sunday Midnight, "Dracula" "Frankenstein"

Complete Display of Battery and Electric Models Priced from
5.00 to 194.50
TERMS
as Low as $1.00 a Week
JOHNSTON'S
George at McDonnel
Open Every Evening
PHONE 4697

RADIO PROGRAMS

The programs listed are printed as issued by the stations and are subject to change.

Friday

(Evening E.S.T.)

4.45 P.M.
Girl Alone (NBC) WBEN
Life Is Like That, CBL
Barrie Woods, CFRB

5.00 P.M.
Affairs of Anthony, WJZ
March of Games, WGR
Social Chronicle, WHAM

5.15 P.M.
Shanks' Orchestra, WJZ
Your Family, WEAF
Men Behind Stars, WABC

5.30 P.M.
Crimson Trail, CFRB
Jack Armstrong, WBEN
Don Winslow of the Navy, WHAM
Magical Voyage, CBL

5.45 P.M.
Little Orphan Annie (NBC), WBEN
Dad and Junior, WOR
The Mighty Show, WABC
Jimmy Allen, CBL

6.00 P.M.
Musical Interlude, CFRB
Mixed Ensemble, WEAF

6.15 P.M.
Howie Wing, WABC
Claire Wallace, CFRB
Evening Bulletin, CBL

6.30 P.M.
To-day With Bob Trout, WABC
Say it With Music, WGN
Gulden Serenaders, WJZ

6.45 P.M.
Lowell Thomas, CBL
Father and Son, WEAF

7.00 P.M.
Amos 'n' Andy (NBC) CBL
County Seat, WABC
Shaw's Orchestra, WJZ

7.15 P.M.
Jimmy Fidler, WBEN
Lum and Abner, WABC

7.30 P.M.
From a Rose Garden, CBL
Jack Haley, WABC
The Revellers, WEAF

7.45 P.M.
Drama, WJZ
Inside of Sports, WGN
Deutsch's Orchestra, WEAF

8.00 P.M.
Warden Lawes, WJZ
Cities Service (NBC), CBL
Cest Paris, CBM
First Nighter, WABC
Johnny Presents, WOR

8.30 P.M.
Burns and Allen, WABC
Lone Ranger, WGN
Miss Trent's Children, CBO
To be announced, WJZ

9.00 P.M.
Campbell Play House, CFRB
Waltz Time (NBC) WEAF
Crimson Wizard, WGN
Brown and Williamson, WJZ

9.30 P.M.
Jamboree, WJZ
Death Valley Days (NBC), WBEN
Anson Weeks' Orchestra, CBL

10.00 P.M.
Grand Central Station, WABC
Beverley Baxter, CBL
To be announced, WJZ
Lombardo's Orchestra, WEAF

10.30 P.M.
Fanfare, CBL
Jack Berch's Songs, WABC
Uncle Ezra, WEAF

11.00 P.M.
Looking at the News, WABC
Late News Bulletin (CBC) CBL
Reisman's Orchestra, WGN

11.15 P.M.
Piano Recital, CBL
Tommy Dorsey's Orch., CFRB

11.30 P.M.
Noble's Orchestra, WABC
Gaspaire's Orchestra, WJZ
Woodhouse and Hawkins, CBL

12 P.M.
Lyman's Orchestra, WABC
Northern Messenger Service, CBL

Saturday

(Morning E.S.T.)

8.30 A.M.
Musical Tete-a-Tete, CBL
Christian Science, CFRB

8.45 A.M.
Morning Devotions, CBL

9.00 A.M.
Richard Maxwell, WABC
Breakfast Club (NBC) CBL
The Wise Man, WEAF

9.15 A.M.
Musicale Internationale, WEAF
Montana Slim, CFRB

9.30 A.M.
Get Thin to Music, WOR
Fiddler's Fancy, CFRB

10.00 A.M.
Hillbilly Champions, CFRB
Saturday Club, WEAF
Smilin' Ed McConnell, WLW
Three Romeos, CBL

10.30 A.M.
Four Corners Theatre, CFRB
The Child Grows Up, WJZ
To be announced, WEAF

10.45 A.M.
Swing Serenade, WJZ
Musical Mail Box, WGN
Florence Hale Forum, WEAF

11.00 A.M.
Vaughn de Leath, songs (NBC) CBL
Cincinnati Conservatory, CFRB
Madrigal Singers, WOR
No School To-day, WEAF

11.15 A.M.
Radio City Four (NBC) CBL

11.30 A.M.
Milestones in Music, WEAF
Our Barn (NBC) CBL
Army Band, WOR

(Afternoon E.S.T.)

12.00 NOON
Kate Smith Speaks, WABC
Sweet Hour of Prayer, CBL
This Wonderful World, WOR

12.15 P.M.
Cloutier's Orchestra, WBEN
Melody Ramblings, WABC
Collegiate Revue, WOR
Farm Talk, CBL

12.30 P.M.
Gipsy Trails, CBL
Enoch Light's Orch., CFRB
Call to Youth, WEAF

1.00 P.M.
All Hands on Deck, WABC
America Presents, CBL
Schneckelfuts' Band, WOR

1.30 P.M.
Kenney's Orchestra, WJZ
Campus Capers, WEAF
Buffalo Presents, WABC
Pet Club, WOR

2.00 P.M.
Metropolitan Opera, WEAF
Merrymakers, WABC
Rugby Game, CBL
Bill Kunz' Orchestra, WJZ

2.30 P.M.
Once Upon a Time, WOR
Alice Blue, pianist, WGN

3.00 P.M.
Poetic Strings, WABC
Music Hall From London, WOR

3.30 P.M.
Rendezvous, WJZ

4.00 P.M.
Club Matinee, WJZ
Gloomchasers, WOR

4.30 P.M.
Dancepators, CFRB
Club Matinee, WJZ

Radio Log

CANADIAN CORPORATION

	M.	Kc.
CBL	357	840
CKCL	517	580
CBM		1050
CBO		880

COLUMBIA SYSTEM

WABC	349	860
CFRB	435	690
WJR	400	750
WGR	545	550

MUTUAL SYSTEM

WOR	422	710
WLW	428	700
WGN	416	720

NATIONAL (Blue Network)

WJZ	395	760
WHAM	261	1150

NATIONAL (Red Network)

WEAF	454	660
CBL	357	840
WBEN	333	900

Calves Ease 50, Hogs Up 35 On Week's Sales

TORONTO, Dec. 9—(CP).—Good weighty steers and butcher cattle moved about 15 cents higher on Toronto Livestock Market this week, but butcher cows lost 25 cents, the Dominion Livestock Branch reported. Calves were 50 cents down. Hogs gained 35 to 50 cents cwt. by Wednesday but lost some of the gain Thursday. Lambs were up 50 cents with sheep unchanged.

The cattle run included only 400 from the West. Good weighty steers and butcher cattle traded readily, while a few hundred plainer cattle were unsold. Trade was draggy after Monday.

A few lots of choice weighty steers sold at $6.75 to $7, with other steers downward to $5. Butcher steers and heifers were mostly $5 to $6, with tops at $6.10, and one lot of heifers at $6.25. Cows closed at $2.75 to $3.75, with odd tops at $4. Canners and cutters were lower at $2 to $2.50 with the bulk at $2.35.

Butcher bulls held at $4 to $4.50, bolognas from $3.50 to $3.85. A few choice fed calves brought $9 to $9.50 with mediums downward to $6. Stockers were steady at $4.25 to $5.50 cwt. with some plain kinds unsold. A few stock calves and fleshy feeders made $6. Good milkers and springers were firm at $75 to $80 each, tested.

With prices lower on United States cattle markets, there were no shipments from Toronto this week.

Vealers Hold.

Choice veal calves were priced at $10 to $10.50 with most males between $7 and $10. Heavies brought $5 to $6.75 and grassers $4.50 to $4.75.

Hogs opened at $8.75 off trucks for bacons and advanced to $8.85 to $8.90 Wednesday. The close was at $8.50 to $8.75. Sows sold at $6.25 to $6.50 off trucks. Feeding pigs traded at $4.50 to $6.50 each.

Good ewe and wether lambs were $9.25 delivered by rail and $9 by truck. A few choice lambs reached $10 cwt. Sheep ranged from $2 to $4.50 cwt. according to quality.

Livestock Branch Weekly Summary:

	Cattle.	Calves.	Hogs.	Sheep-Lambs.
This week	6,523	2,347	5,286	2,862
Last week	6,773	2,077	5,535	4,041
1938 to date	304,946	114,417	245,565	153,874
1937 to date	334,755	140,750	238,571	163,286
This week 1937	5,029	1,934	6,747	3,571

Crokinole Party

(Examiner Correspondence.)

LAKEFIELD, Dec. 9.—A successful crokinole party was held on Monday evening when the Young People's Union of Lakefield United church were hosts to over forty members of the congregation. Eleven tables of crokinole were played, prizes being won by Mrs. Archie Ward and Rev. G. F. Kelly.

Dainty refreshments were served by the committee in charge. Decorations in the Christmas spirit lent gaiety to the occasion.

RHEUMATIC PAINS

Backache, Lumbago and Rheumatic pains are often due to congested kidneys. 8 medicinal ingredients in Gin Pills stimulate kidney action, eliminate excess acids and tone-up the bloodstream. If toxic waste matter in your system is making you tired, achey, depressed, take Gin Pills.

Two sizes—regular 50c and new economy size (double the quantity) 75c.

"Tiger's" Grandson

Pierre Clemenceau, grandson of the late Georges Clemenceau, wartime premier of France, photographed on the S.S. Champlain when he arrived in New York. Young Clemenceau is en route to New Orleans where he is to be married to Jane Louise Grunewald, daughter of Mr. and Mrs. Benedict Grunewald, of that city.

Apsley Man Moves Home To New Site

(Examiner Correspondence.)

APSLEY, Dec. 9.—A very unusual spectacle was to be seen on one of the streets of Apsley, as George Stephens moved his home at the corner of Main street, opposite the Apsley house and proceeded two or three lots lower down to nearly opposite the post office.

The house is quite old, having been built about 75 years ago. The site has been sold recently and a modern garage and service station is to be built there in the near future.

Library Is Moved.

Several of the members of the Apsley W.I. met on Wednesday afternoon to form a bee, to carry the library books from the town hall to a small building that has been hired for a library for the winter months. All members are asked to come on Saturday night to help get them ready for circulation.

Mrs. Frank Tanner, Chandos, held an old-fashioned quilting bee on Tuesday. The ladies present were Mrs. Bob Scott, Mrs. Albert Wilson, Mrs. J. Pashler, Mrs. John Tucker, Mrs. Robert Shaw and Mrs. Charles Smith. A bountiful dinner and supper was provided by the hostess and a happy and sociable time was enjoyed by all.

An afternoon tea and bazaar was held on Wednesday afternoon at the home of Mrs. (Rev.) McMullen. The afternoon being so warm and mild a good attendance was reported and an enjoyable time spent by the ladies. This series of teas is under the auspices of the Apsley United Church Women's Association.

MORE ABOUT—
Can Repeat
(Continued from Page 6)

of the 1937 election because he disagreed with Mr. Rowe's labor policy.

What most delegates considered was the only reference to Col. Drew by Mr. Rowe was in these words: "Who is here among you so doubtful a Conservative that he would form a coalition with our common enemy, for him alone have I offended."

(Col. Drew in his letter of resignation to Mr. Rowe urged the Conservative leader to enter a coalition government with Premier Mitchell Hepburn in order that there might be united opposition in Ontario to the Committee for Industrial Organization, militant labor body, now called the Songress of Industrial Organizations.).

NEW YORK—(CP).—When Vincent Richards returned from a European tennis tour he was without the top of the little finger of his right hand. In Paris a taxi door slammed on it.

County Plowmen Re-elect 1938 Officers

Winding up an exceptionally successful year whic hincluded innovation of practical demonstrations in three townships, the Peterborough Plowmen's Association re-elected their officers last night, and decided to hold the 1939 match in Smith on the first Tuesday after the international plowing match.

"While the association is advancing it is wise to leave well enough alone," William Hayes of Douro remarked, seconding Gordon Hancock's motion to retain the present officers. They are: Hon. President, J. J. Duffus; President, Howard Quinn; 1st Vice-President, Walter Thorn, Otonabee; 2nd Vice-President, William Thompson of Harvey; Secretary-Treasurer, Frank C. Paterson; Assistant Secretary-Treasurer, R. R. Dixon, Otonabee; Auditors, Vincent Eastwood and C. S. Cummer; delegates to the Ontario Plowmen's convention, Alex. Houston and Harold Collins; alternates, Erle Tully and Wm. Thompson.

Honorary Director, John McIntosh; Directors: Asphodel—Rork Ferguson, M.P., and Gordon Girven; Belmont—W. G. Barrie and Wesley Johnston; Douro — Wm. Hayes and Vernon Campbell; Dummer—Warden E. N. McDonald, Trevor Watts, Alex. Carlaw; Ennismore—Leo Scollard and Joseph Cavanagh; Harvey—Archie Wilson and Wm. Thompson; North Monaghan—R. T. Lillico, Ira Robson and Charles Whittington; Otonabee—Alex. Huston, Frank Graystock and Harold Collins; Smith—Gordon Hancock, C. E. Moore, Harry Grant and T. H. Henry Graham; and from the city—G. A. Gillespie, Stewart Hall, V. Eastwood, C. S. Cummer, Walter Burns, R. T. E. Hicks-Lyne, Arthur McIntyre, A. R. Kennedy and Stanley Jackson.

The financial statement read by Mr. Paterson showed the association to have maintained its satisfactory position of last year.

Pleased With Match.

The members were unanimous that this year's match on the farm of David Miller, near Warsaw, was the most successful the association has ever held. Mr. Quinn paid a compliment to the co-operation of Trevor Watts of Warsaw in arranging for teams, and on his suggestion it was decided to write Mr. Watts a letter of appreciation of his valuable assistance.

The demonstrations of plowing by J. J. Duffus to three classes of young farmers, forty of them altogether, was one of the developments this year which was regarded as being a practical means of producing better plowmen in Peterborough County. Members said the methods used by Mr. Duffus were of the objective kind that explained the reasons behind every detail of good plowing. Plowmen learned not only to do work of certain quality, but also the reasons why they did it.

Earlier Finishing.

For next year's match it was decided to set 3 p.m. as the dead line for contestants to finish their work, and an effort will be made to have some of the classes completed before that time as a facility for the judging. It was also decided to charge one dollar to applicants for teams, the money to go to the owners of the horses.

Mr. Duffus mentioned the interest shown by some of the directors in encouring plowmen to enter the match, the increased entries that resulted, and also suggested that all the township directors endeavor to bring out more competitors next year.

Racket Of Itinerants.

The itinerant plowman, who drives from one match to another, is receiving the attention of the Department of Agriculture, Mr. Duffus said, and it is probable that some action will be taken to curtail this racket, "which is becoming worse than the way some exhibitors make the rounds of all the fall fairs they can."

Letters of appreciation are to be sent to all those who contributed prizes for the 1938 match.

MORE ABOUT—
8,000 Extra Jobs
(Continued from Page 1)

soldiers and veterans will receive preference as usual in the Christmas jobs.

Many New Sorters.

Expert sorters will be in the key jobs, but the extra employees will do a fair share of the complicated sorting of the flood of mail, E. J. Underwood, director of Postal Services, said to-day. A special system has to be worked out for the huge volume of mail and packages.

The Christmas mail is on the move already. First colorful wrappings and holly seals appeared in the sweltering days of last July when the steamship Nascopie departed from Montreal to take the annual mail to the lonely folks in the Arctic.

In recent days posts have closed for parcels destined for some countries abroad and most European mails will close in about a week.

Because December 25 falls on a Sunday this year, the postman won't knock on Christmas Day, but the "overflow" will be delivered on Monday, December 26.

Ban Propaganda

LIMA, Peru, Dec. 9—(AP)—A proposal to ban European political propaganda may come before the pan-American conference which opens tomorrow, activity by the Argentina delegation indicated today.

The delegation, a conference informant said, agreed upon a tentative recommendation and was to put it in more direct wording at a meeting today.

HALL'S

Ready For Christmas

We have the 'gift' of pleasing our customers. We have the gifts to please their families and all of their friends. When you shop at Hall's you select from complete lines of merchandise in all departments...at most economical cost...and will receive courteous, efficient service. Make HALL'S YOUR GIFT HEADQUARTERS.

No Girl Ever Had Too Many SLIPS—Like These

Gleaming Satin or Real Silk Crepe

Straight or bias cut slips made of quality materials and beautifully finished. You'll find dainty lace and embroidery trims...quaint fagotting...tailored hemstitching. The satins are good weight, the crepes are real silk. Sizes 32 to 42. White or pink **1.98**

Such Lovely PANTIE SETS 1.25—1.50

Nicely tailored or with lavish lace trims. Buttoned on hip style panties, well shaped, good fitting brassieres. Satins and crepes. Small, medium and large sizes, white or pink.

She Really Wants CHIFFON HOSE

AND THEY'RE 'GORDON' QUALITY! **1.00**

She'd be thrilled with 2 or 3 pair in the same shade, too!! Fine, clear, cobwebby sheer stockings, silk from top to toe, with lisle reinforcements. All the new shades, and sizes 8½ to 10½.

GIFTS For the Home

BRONZED BOOK-ENDS

Various dog subjects and other animals. Heavy weight, well carved and in an appealing bronze finish. A Pair of these would make a lovely gift ..... **59¢ 79¢**

CUPS AND SAUCERS

Royal Albert and Aynsley China Cups and Saucers. Fine quality, handsomely decorated with floral and leaf patterns, in dainty colorings ..... **50¢ 69¢**

HOMESPUN THROWS

80 x 100 inch Throws of colorful Striped Homespun. Suitable for Chesterfield, Couches and Beds. Various Green, Brown, Fawn, and aNtural colored stripes **3.50**

VELVET RUNNERS

Colorful, good-looking Runners for Tables, End Tables, Radios, and Buffets. Rich, deep cut patterns, finished with fringed ends ..... **39¢ to 59¢**

CLAMP-ON LAMPS

Regular 1.98 value! Useful, neat style Lamps that can be clamped on Beds, Chair arms, Tables, etc. Rubber-covered clamps that will not mark or mar furniture. Attractive bell-shaped shade in various colors **1.39**

5 PIECE LINEN SETS

Bridge or Tea Sets, consisting of a 35-inch Cloth with 4 matching Serviettes. Florentine Linen, embroidered in Natural Linen or colors **1.79**

Lovely Linen CLOTHS

Size 68 x 68 Inches **2.29**

The price is so low because they are slightly irregular. Smooth, satiny finished linen damask in appealing floral and conventional patterns. Early shoppers will be pleased with this special gift value!

Gift Handkerchiefs

Gift Boxes of 3 Hankies

A thoughtful and useful remembrance that costs so little. Attractive boxes containing three lovely handkerchiefs. See our large selection. Your gift shopping will be easy.

Box of 3 Fine Lawn .. **25c** Fine Linen White or Colored trim **50c** 3 Hankies with Hand Worked Initial **75c**

Hand Made Daintily Embroidered

Fine, soft Irish Linen with choice of hand-drawn or hand embroidered patterns and appliques. All white or white with colors. EACH **39c**

With Lovely Lace Trim

Grandma and the older members on your gift list would appreciate one of these. Irish Linen squares, edged with good looking, dainty lace. EACH **75c**

Satin Striped Scarf With 3 Initials

Special Gift Feature! **1.00**

Crepe-backed, satin striped scarfs in the popular ascot style. You also get 3 scroll style initials on a pin bar. Really attractive outfits that should prove a popular gift at this special price.

Appreciated Luggage

Our Special Value Aviatrix Bag 5.00

Good size bags, strongly made and finished with neat locks. Choice of black or brown. Fully lined throughout, fitted with inner pocket and removeable hangers. A very pleasing gift for only 5.00!

Leather-Bound Aviatrix Bag 8.95

20-inch bag, roomy yet easily carried. Leather binding adds greatly to the appearance as well as to the life of the bag. Choice of black or brown, rayon lined and fitted with inner pocket and dress hangers.

Overnight Cases

Useful Size—Nicely Lined

Large enough to carry all requirements for week-end and short trips. Black or brown, colored rayon lining, and metal locks. A SPECIAL GIFT FEATURE.. **2.98**

Grand Pyjamas

OF FINE BROADCLOTH

For 'him', brother or Dad . . . Coat style with notched lapels and cuffs in plain shades. A goodly selection of neat, colorful stripes in gay or conservative colorings. 'Lastex' waist on trousers. A, B, C, D. Suit **1.98**

CHRISTMAS SHIRT SALE

Continues Saturday

There's still a good selection of colors, patterns and sizes but we advise EARLY SHOPPING. Perfectly tailored, perfect fitting shirts of quality imported and domestic broadcloths. Stripes, small conventional and checked patterns in tubfast colors. Sizes 14 to 17, sleeve lengths 32 to 35. 1.55 QUALITY SHIRTS SELLING SPECIALLY AT **1.00**

Men's Botany Wool CARDIGANS

In Pleasing Heather Mixtures **1.98**

A light weight, yet warm, cumfy sweater for wearing under suit coats, or around the house. Collarless style, buttoned front, two patch pockets. Sizes 36 to 42 in grey, brown and green heather mixtures.

Don't Forget Tiny Folks

COSY JACKETS

British and Austrian knit Sweaters. Fine ribbed knits, various neat styles, buttoned or ribbon fastening. White, Pink or Blue **1.59**

LARGE SHAWLS

Silk and Wool Mixture Shawls, in fancy knit. Light weight, yet oh! so warm and cosy. A lovely gift for the new Baby **1.69**

CARRIAGE COVERS

Nappy Chinchilla Covers, with rich satin ribbon trim. Blue or Pink, with bunny applique in White. Special Value **2.98**

ANGORA BONNETS

Soft, fluffy Angora Bonnets for Small Tots. White, with choice of Pink or Blue trim. Each **1.49**

MADEIRA DRESSES

Hand embroidered Dresses for Tots, 1 and 2 years. Dainty little styles; some with colored trims. Mostly all White. Each ..... **89¢**

SILK CREPE DRESSES

Pastel shades in the most adorably styled Dresses for Tots, 1 to 3 years. Puffed sleeves, dainty trims and finishes. Each **1.49**

Gift Suggestions From Hall's Toyland

Cuddly Animals

That always thrill small kiddies. Cats dogs, bunnies, etc. SPECIAL VALUE **39c**

Nursery Blocks

Hours of fun in these lettered and pictured blocks. Graduated sizes, 14 in set ..... **98c & 1.49**

Target Game

Interesting and harmless. The whole family will get lots of fun out of trying their aim **1.49**

Ten Pins

A popular game with all the family. Well made sets, boxed ready for gift giving **79c**

Saxaphones 98c

Ideal gift for the "would-be" Rudy Valee. It really can be played.

TABLE TENNIS

Another game the family will enjoy on long wintry nights. Well made sets complete with balls, bats and net **1.49-1.79**

Real Slate Boards

Easel style boards, good quality slate in sturdy wooden frame. Roller top with alphabet and pictures. Two sizes.

2.98 and 3.95

LARGE AEROPLANES

Gleaming metal planes in modern designs. Some colorfully trimmed. Interesting to small boys **49c**

Metal Trucks - Cars

Strongly constructed, rubber tired, and in bright enamelled colors. Various sizes and styles. A grand buy at only **69c**

MOTORCYCLE COP

Well made outfit. Wind-up toy that spills and thrills. SPECIAL FEATURE **29c**

AIRPORTS

WITH PLANES and HANGAR.. **1.49**

Air-minded youngsters will get a big kick out of one of these. Well-made, interesting and colorful.

Misses' Woolette PYJAMAS

Neatly patterned, warm, soft napped material. Neat buttoned to neck and Russian style tops. Small, medium and large sizes. SPECIAL GIFT VALUE **1.98**

MERRY CHRISTMAS CARDS

Selected cards to express your greeting in the way which you would have it expressed. Sepia, gay colorings and humorous types. A wide selection awaits the EARLY SHOPPERS.

4 for 5c to 25c Each — PACKAGE of 10 **25c** — BOX of 12 **49c**

RICHARD HALL Limited

Phone 1780

Prefect's Cribbage Hand

INDIAN HEAD, Sask.—(CP). — Highest hand possible in cribbage was drawn by Miss Noreen McKenna here, who counted 29 points when she cut the five of hearts after holding three five's and the jack of hearts.

The Peterborough Examiner

VOL. LXXX, No. 287 — PETERBOROUGH, FRIDAY, DECEMBER 9, 1938 — PRICE THREE CENTS

Buffalo Coat Auction

REGINA—(CP).—Auction of 48 policemen's buffalo coats brought $1,310, Chief Constable M. J. Bruton announced. The money will be used to help pay for new and lighter buffalo coats which will be bought this year.

A RELIEF DEFICIT OF $6,000 IS FORECAST BY THE CHAIRMAN

Don Scott Is Elected Head Of Kinsmen Club

Don Scott, well known merchant, was named president of the Kinsmen Club by acclamation at the annual meeting of the organization held Thursday night. A strong slate of officers was elected by the members in preparation for the district convention of Kinsmen clubs to be held in Peterborough next spring.

Ted Borbridge and Lorne Bateman were initiated as members and Don Loucks, national registrar of Kinsmen tendered a formal welcome to the two newcomers. He said there were 73 clubs across Canada with representatives in every province and a total membership exceeding 3,000. Kinsmen clubs represent the second largest national service organization in Canada. It is not international but is purely Canadian, although membership is not limited to Canadians. He urged the two new men to take a keen interest in the service projects of the club. President Mark Crough also voiced a welcome and expressed the hope their addition would benefit not only the club but themselves.

Dr. Mark Crough, president, was in the chair. The slate of 1939 officers is as follows: Don Scott, president; Vern Selkirk, 1st vice-president; Howard Shimer, 2nd vice-president; Dave Hubbard, treasurer; Angus McDonald, secretary; Ken Smyllie, registrar; and an executive consisting of Norman Elliott, Harold Constable and Charles Graham.

Don Loucks spoke in tribute to the fine leadership which had been given the club during the year by Mark Crough, the retiring president. He said Dr. Crough had given plenty of time, effort and diligence to every phase of the club's activities and as a mark of appreciation he presented him with a past president's gavel suitably inscribed.

Dr. Crough in turn lauded his successor, Don Scott. He said Don was one of the hardest workers in the club and that he wears the harness of kinsmenship well. The president elect thanked the Kinsmen for their confidence in electing him and asked that every member give 100 per cent. support.

Articles Stored In Shed Stolen

Breaking into shed at the rear of a Murray street residence recently thieves carried off a large number of articles belonging to Mrs. William Nelson of Toronto which had been stored in the place.

The booty included a silver tea service valued at around $35, a quantity of table knives, cut glass dishes, sherbert glasses and bed spreds.

Mrs. Nelson, who formerly lived in Peterborough had had her property stored here for some time. Recently it was discovered that some one had broken into the shed and she came down from Toronto to investigate. That same night there was another break-in and this time the thieves got away with quite a haul. There were evidences that they had ransacked the boxes in the shed thoroughly for articles had been thrown around and several dishes were found in a broken condition.

TURKEY DINNER.

Thirty-two underprivileged boys in the city between the ages of nine and eleven are slated for a turkey dinner soon. At Thursday night's meeting of the Kinsmen Club, Howard Shimer suggested that every member bring an underprivileged boy with him to the next dinner meeting. The boys will receive a little gift and a top notch meal. The suggestion was approved. Members should advise Mr. Shimer not later than Wednesday next whether they have a boy lined up for the dinner, if not he can give assistance. The dinner is a week from next Monday.

FREE—
SATURDAY ONLY
6 Bottle Carton of
Coca-Cola with every 2.00
purchase or over.
Foley & Wilson
Corner Reid & McDonnel
Phone 2027

The Rambling REPORTERS

POSSIBLY AN OLD FRIEND

Kiwanians are still trying to decide what meaning they should take out of a remark made at their luncheon meeting to-day by President L. J. Pettit, when he told them about the pending visit to Peterborough of Dr. McIlroy.

Dr. McIlroy, who will speak at the Open Forum in George Street United Church on Sunday, is in charge of rehabilitation of men who served prison terms. "Come and hear him," Mr. Pettit urged. "Some of you may find he is an old friend."

ANOTHER CASUALTY

Another jackrabbit, speed demon of the field and forest has met death beneath the wheels of a modern motor car. A few days ago Don McConkey was driving home along the Chemong road with a friend when a rabbit started to race his car. He overtook the rabbit which disappeared between the front wheels of the car. McConkey slowed down fearing he might have run over the racer, but when he reduced speed the rabbit sprinted from beneath the radiator and took the lead. Unfortunately the rabbit became dazzled by the lights of an approaching car and cut across in front of it. He was instantly killed. Motorists report the rabbits have no difficulty travelling forty miles an hour.—McG.

Woman Suffers Head Injury; Struck By Car

Miss Edith Pringle, a middle-aged woman living at 308 Louis street is in Nicholls Hospital suffering from a severe head injury and shock, as the result of being hit at George and ing streets at 8.25 Thursday night by a car driven by Mrs. Daniel Gunn, 272 Simcoe street.

Mrs. Gunn was driving her automobile north on George street and in turning west on King street, struck Miss Pringle who was crossing King street on the west side of George street. The automobile passed over the woman but it is not certain whether or not the wheels went over her. Miss Pringle was picked up and taken to the Standard Medical and Surgical Clinic and from there was removed to Nicholls Hospital. She received a very bad gash on her head and was complaining of soreness in the back.

Personal Loan Plan Will Be Discussed

TORONTO, Dec. 9.—At the approaching annual general meeting of the Canadian Bank of Commerce there will be unusual interest in the material in the General Manager's address which will disclose the general results of the Bank's Personal Loan Plan since its inception a little over 2 years ago, and figures will be given showing the total number and aggregate amount of loans made under this service. In addition the General Manager will disclose figures showing the number and amount of loans made during the past year of $500 each, or less, in order to make plain the fact that this, as well as other banks grant small credit as freely as they do to large business concerns.

There will also be in the General Manager's address the results of the special analysis which the Bank has undertaken recently on industrial activity and in which a number of branches and customers and friends cooperated.

Business Transformation

The President's address will outline in some detail the remarkable transformation which has taken place in Canadian business in the past decade. Canada has shifted to a more highly industrialized life and has therefore strengthened her resistance against external disturbances and added materially to her recuperative powers.

This change explains why Canada has suffered during the past year only a moderate and short recession in general business activity and why, also, she has been able recently to resume progress. In addition, the President will mention the economic weaknesses of the country as well as certain monetary fallacies, and will close with a summary of the current business situation which gives promise of further economic recovery during the next year.

Capitol Grill
Opposite Capitol Theatre
Meals – 25c Up
SPECIAL
SATURDAY and SUNDAY
Full Course Dinner 40c
Telephone 3617-w

Bags Big Wolf

The shooting of a big wolf to the south of Havelock, near Trent River village, by Hiram Revoy this week caused some amount of alarm to farmers in the district. Residents say this is the first occasion they can recall in over twenty-five years that a wolf has been heard of in this immediate vicinity. Experienced hunters believe it must have been a stray from the packs farther north, and think that it is highly improbable that there are more in this district. Mr. Revoy, RIGHT, and Wm. McLaughlin, who accompanied him on the hunt, both of Trent River, are shown BELOW with their kill.

Examiner Correspondent's Photo.

Main Street Topics

Jabs and Jottings as Picked Up By Examiner Reporters.

REEVE IN HOSPITAL.

Reeve Robert Innes of Seymour Township, who recently underwent an operation in Belleville General Hospital, is reported to be making satisfactory progress.

NO POLICE COURT

It was a case of white gloves for Magistrate O. A. Langley, K.C., this morning with not a single city or county case listed for hearing in police court. There have been very few such blank days this year.

CONGRATULATIONS.

Rotarians and close friends of Rev. Dr. A. T. Barr, minister of St. Paul's Presbyterian church, are extending congratulations to him on the fact that his second book entitled, "Torch Bearers of Recovery" is off the press and now on sale at local book stores.

FEW ACCIDENTS

Despite the bad traffic conditions Thursday night when the city and district were blanketed by fog there were few accidents reported. One woman was knocked down and hurt by an automobile but fortunately that was the only mishap in the city.

BARRICADE DOWN.

The timber barricade in front of the new Loblaw store on Charlotte street was removed this morning and passersby got their first view of the spacious store. Workmen have not put the finishing touches to the work yet, but the plate glass is in the frames. Work is continuing on the interior.

CHECKER CLASH TUESDAY.

A team of Port Hope and Cobourg players will engage members of the Peterboro-Lindsay Checker Clubs Clubs at the Y.M.C.A. here next Tuesday night. Dr. Annis of Lindsay is coming down for these games, and will be accompanied by some of the other Lindsay players. The public generally is invited.

SUCCEEDS J. D. HAYDEN.

Judge L. V. O'Connor has been unanimously chosen chairman of the Cobourg General Hospital, succeeding the late J. D. Hayden. Few men in this country engaged in voluntary service to the public could have equalled the devotion that John Hayden applied to the supervision of the Cobourg Hospital and to its technical equipment with all the mechanical and other modern aids to the medical profession.

OLD SONGS ENJOYED.

Two decades of time rolled back Thursday night as Morley Plunkett stood beside the piano at the Empress Hotel and entertained the Kinsmen with songs that were the highlights of the Dumbells nearly 20 years ago. "The Photo of the Girl I Left Behind Me," along with the "Mountains of Mourne" were sung and well received. George Nicholls was at the piano.

PLOWING TO-DAY.

On Thursday he was hoeing and his occupation was described as being one of "prime unusualness." Well, to-day he is going one better and is out with a horse, ploughing. He is Bert Arnott, North Monaghan market gardener, and there is no name left for a man who ploughs in December. Mr. Arnott reports there is absolutely no frost in the ground, that he is experiencing no difficulty. He is ploughing a drain, presumably to clear the land should a December flood occur.

TO TALK ON JAPAN

Rev. C. C. Robinson will be the speaker at Monday's luncheon of the Peterborough Rotary Club and he will talk on Japan, the country in which he was born and where a great part of his life has been spent.

BUILDING CONTINUES

Building permits for December were given a good start with the $20,000 permit for renovation of the Royal Theatre. A duplex is being built on Douglas avenue by Arthur Smith, 332 George street at an estimated cost of $3,500, and Albert Olin has a bungalow underway on Monaghan road, near McDonnel, which will cost another $3,500. Already the total for the month exceeds $27,000.

WILL ATTEND DINNER.

Herbert Routley, local merchant, is another man who went to England in 1910 with the Queen's Own Rifles, headed by Sir Henry Pellatt. The regiment, numbering 640 all ranks, took part in the Imperial Army manoeuvres. Members of the contingent plan a birthday dinner for Sir Henry Pellatt, who will be 80 years of age on January 6th. Routley and three other local men, Wilfrid Huycke, Bill Ashby and Harry Clifton, plan to attend.

A RARE DUCK

Clyde Ashby reported to-day that the Mandarin duck which he shot during the duck season has been returned from the Ontario Royal Museum in Toronto where it was mounted and anybody interested may see it on display. The duck has been placed in a glass case to avoid handling and is inside the store on Rubidge street. The native habitat of a Mandarin duck is China but a few have found their way into Canada. They are the most beautiful of all the duck family.

RELIEF RENT.

The following clause was included in the report of the finance committee passed at the council meeting Monday night: "That all vouchers issued by the Relief committee for rent in respect to properties upon which there are arrears of taxes shall be issued, and cheques therefor, payable to the tax collector who shall deposit the cheques to the credit of the corporation and give credit to the owners, mortgagees or agents in respect to such properties for which such cheques are issued, upon the arrears of taxes that are due in respect to such properties."

Baby Contest Standing

The Baby Contest being held in connection with the St. Peter's Bazaar has entered the home stretch and will finish on Friday, December 16th. Interest is high throughout the city and competition seems to be gathering momentum as the deadline approaches. The following is the standing to date in both divisions:

	Votes
1. Helen Sullivan	89,000
2. Darrell Loescher	85,000
3. Ronnie Board	64,000
4. Marlene Cavanagh	52,000
5. Teresa Ferren	29,600
6. Brian Fitzgerald	20,000
6. Patrick Panter	20,000
8. Peter Collins	16,500
Guest Babies	
1. Kenneth Dixon	76,500
2. Anne Merrett	68,400
3. Barrie Hollingsworth	48,000
4. Douglass Perritt	22,000
5. Dianne Adams	18,000
6. Jimmie Elliott	15,000
7. Delbert Hillier	7,000

The contest will continue up to and be decided on Friday, December 16 at St. Alphonsus Lyceum.

School Board Cuts Rental To $2,500

(Examiner Correspondence.)

LAKEFIELD, Dec. 9.—Rental for the Lakefield High School for 1938 has been fixed at $2,500, an increase of $500 over the previous amount. A motion made at the last meeting of the Lakefield Public School Board, setting the rent at $3,000 was rescinded at the regular meeting of the board held on Monday evening.

Chairman F. L. Erskine and Trustees E. W. Bailey, Roy Bullock, C. J. Lake and E. H. Northey were present.

It was moved by Trustees Northey and Lake that any child coming to school unclean, i.e., with hands and face not washed, and hair not combed, must be sent home immediately with a note to parents relative to their condition; same pertains to skin trouble. The motion took effect immediately.

It was moved by Trustees Northey and Bailey that the Public School principal be authorized to arrange with the manager of the rink for skating, hockey practice and games.

Legal Committee Decides To Permit Refreshment Booths To Open On Sunday

Refreshment stands that rate lower than a restaurant may be open from 8 a.m. until 12 midnight Sunday's inclusive throughout the year excepting during the three months of summer when the closing hour may be extended until 1 a.m.

At last night's meeting of the legal committee of the council, Alderman Gordon, chairman, said he had been discussing the detail of hours with some of the men in the refreshment business, and they were satisfied with the 8 to 12 limits. It was proposed by Alderman Glover and McCannan that the period of the year include the months of May and September, but opposing it were Aldermen Stocker, McIntyre and Wilson.

Applications of eating house licenses shall in the future be first considered by the Medical Officer of Health and his recommendation will then be reviewed by the council who shall have the final authority in the regulation of all places receiving licenses.

Alderman Gordon said there was no law against a boy spending his Sunday School money in places that are lawfully open, providing he eats there what he buys. The chairman added in his reply to Ald. McCannan: "Parents may have to send the Sunday School collection on ahead instead of giving it to the kids."

Plan To Show Children How To Spell

"U-b-i-q-u-i-t-o-u-s" spelled out Kiwanian Carl Browne at the club's luncheon meeting at the Empress hotel today. Cliff Hall joined him at the head of the class with "inconsequential" but others fell down on words that sounded like "pseudopoduim," "psychotherapeutic," "consanguinity" "aluminumography."

It was all part of a scheme to scare Kiwanians sufficiently to send them scurrying before Saturday night for their dictionaries, or to borrow their youngsters' spellers unles sthey, too, were entered in the Kiwanis Spelling Contest.

Kiwanian Fred Johnston announced that on Saturday night members of the club will have to show youngsters that they, too, know how to spell." "Don't let us down," he warned. Some spectacle is going to be the appearance of full-grown men stumbling over easy and difficult words to the near sneers of their juniors when they walk to the platform on Saturday night.

Speaker of the day was Rev. G. S. Easton of Trinity United Church, whose analogical address on mountain climbing was well received. He told of books he had collected during many years in bookstores, at auction sales, and other places, and urged the purchase at times of books that one felt he did not want. The books a person wants usually deal with some specific subject that is the rut in which the prospective purchaser's mind travels, he explains. Books off that list are often a revelation, broaden one's outlook, and become favorites.

He told that he had once purchased two books on mountain climbing although he had no interest in the subject. They have become his favorite books now and the analogy between mountain climbing in its literal sense and in its figurative sense is close, he said. Three points of comparison that he stressed were the need in both senses for close cooperation by all; that in both senses the greatest tragedies occur at the easiest parts of the journey; that man has yet to stand on the topmost pinnacle of the world.

Poor Reflectors On Many Bicycles

"The attention of the department has been directed," says J. P. Bickell, registrar of motor vehicles for the province of Ontario in a letter to the Peterborough police department, "to the large number of unapproved reflectors in use on bicycles."

"In view of the fact that during the first eight months of this year there were 816 cases reported to this department in which bicycles were injured in motor vehicle accidents and 21 were killed, it would seem to be desirable that that very necessary provision of the Highway Traffic Act which requires that bicycles display a lamp or an approved reflector on the rear should be more rigidly enforced."

"I am advised that there are many cheap reflectors on the market which are of little or no value but the use of which possibly gives the bicyclist a false sense of security. The reflectors which have been approved by the department have been given laboratory tests and are clearly visible under most weather conditions. Their use together with the white strip on the rear mudguard is essential to the safety of the users of these vehicles."

The reflectors Mr. Bickel lists as having received the approval of the department are the Redlite, Stimsonite, two types of Fairylite, the Bluemel prismatic, the Bluemel raylite and the Realite.

LONDON—(CP).—A bill to be introduced in Parliament this session will make available over the whole of England and Wales modern facilities for diagnosis and treatment of cancer.

Kinsmen President

Don Scott, popular and hard working member of the Kinsmen Club who was elected president of the club for 1939 by acclamation at the annual election held Thursday night. Rated by business men in the city as the most aggressive junior manager in the city, Mr. Scott will direct the club's efforts at the district conference to be held in the city next spring.

Gleaners' Class Elects Officers

The election of officers took place at the monthly meeting of the Gleaners' Class of Mark Street United church. Mr. Rowland gave a short address emphasizing the fact that members should not work to please others but to discharge their duties to the honor and glory of God.

The new officers are as follows: Past Pres., Mrs. Rita Wright; Pres., Mrs. Janet Payne; 1st Vice-Pres., Mrs. H. Mackey; 2nd Vice-Pres., Mrs. E. Austin; Sec., Mrs. E. J. Hanwell; Treas., Mrs. W. Osborne; Social Convener, Mrs. Bruce Clark; Games Convener, Mrs. H. Cooper; Pianist, Mrs. R. Wright.

Refreshments were served and a social half hour much enjoyed.

Committee Buys 500 Cords More Of Wood

A deficit of $6,000 is the expected adverse balance of the relief committee of the council as reported by Alderman Dutton, chairman, Thursday night. Some further assistance may be obtained from the provincial government, but the intimation in that respect can hardly be regarded as definite.

The committee decided to buy 500 more cords of hardwood from Joseph Robertson at the price of $6.75. An earlier order for 500 cords has been filled, and the quality of the hardwood recommended to the committee that the purchase be increased to 1,000 cords.

The filling of Christmas baskets to be distributed by A. G. Metheral will require more generosity from the public this year, and an appeal is likely to be made for assistance when the need is more clearly known.

MAILS ARE HEAVIER.

Indication that this Christmas is going to be a good one for merchants is given in an announcement by Postmaster Charles Lacheur to-day. Both parcel and letter mail for Christmas delivery in the Old Country are heavier this year than for some years past, he said. The mails closed last night for assured deliveries of Christmas mail across the ocean.

SPELLING BEE
CHAMPIONSHIP
of Peterborough and District
FOR PUPILS OF SEVENTH AND EIGHTH GRADES OF THE PUBLIC AND SEPARATE SCHOOLS
COLLEGIATE AUDITORIUM
Friday and Saturday, Dec. 9-10
ELIMINATION AND ZONE CHAMPIONSHIPS FRIDAY NIGHT
GRAND CHAMPIONSHIP SATURDAY NIGHT
MUSICAL AND VARIETY ENTERTAINMENT IN ADDITION
SPELLING BEES START 8.00 SHARP EACH NIGHT
SPONSORED BY KIWANIS
Proceeds in Aid of Underprivileged Children
TICKETS 25c

NO! IT IS NOT TOO LATE!

Here is the situation: Most of our customers want their Photographs finshed in time for mailing to a distance. This means the heaviest part of our work is over a week before Christmas.

This Is Your Opportunity

If for any reason you have delayed having a sitting made—Call 368 for an appointment at once. Your pictures will be finished in time for Christmas giving.

Phone 368 — The Roy Studio — Phone 368

FICTION AND FEATURES

ROMANCE INC.

BY OREN ARNOLD

Read This First:

Sara Sue Davis, attractive young widow, establishes herself in a cozy cottage near the campus of Rice Institute, in Texas, hangs out a sign which reads "COUNSEL in ROMANCE", and inaugurates a novel plan to help guide 100 student "members" in their social affairs for a small fee. Bob Towne, campus football hero, much attracted by Sara Sue, is the first to enroll, and this enrages Peaches Pomeroy, who had regarded herself as "Bob's girl" the previous year. An unprepossessing freshman Worthington Gurley, enrolls and also displays an interest in the pretty young widow. Then Dr. Thornton Holgate, new member of the faculty,brings the Cottage Plan to a climax when he begs Sara Sue to help him and confides his love for the Pomeroy girl. Finally, T. J. Sanders, a sports goods salesman, drops into town and falls in love with Sara Sue at first sight. After Sara has given Dr. Holgate several lessons in "how to become more human", he becomes frantic at the freshman ball when he comes upon Peaches badly intoxicated. For hours he lies awake, tortured by Peaches' public display.

(Now Go On With The Story)

CHAPTER 21

A GOOD SLEEP and a good meal are two of the greatest miracle workers known to mankind.

Thornton Holgate slept until 11:30 that Sunday. He did not regret missing church, for once. He got up and bathed and felt very refreshed, then ate a hearty lunch in the Rice Commons, read The Chronicle and The Post, and saw it was a lovely Sunday afternoon. After that he felt a little ashamed of his actions the night before; it occured to him that he had acted almost like a freshman; he, a mature man.

After all, it had been a Saturday night, a dance night. And Peaches Pomeroy was five or six years younger than he, young enough to be a little bit careless. She had been drunk, apparently; but then, other people drank. In fact, some people seemed to get drunk often and still retain a semblance of respectability. Dr. Holgate felt that Peaches was perhaps just in the wrong crowd, under a bad influence.

With that thought he began to chide himself.

"If I had been more attentive, had sought her earlier and offered her wholesome entertainment, she would not have succumbed to unworthy companionships," he told himself. He did not realize that he was just another young man in love, trying to rationalize his lady's irrational actions. Many another lover has thus unwittingly tried to deceive himself.

He saw a group of faculty men walking toward the Rice tennis courts, some in tennis dress, others obviously going just as spectators.

"Join us, Holgate?" one of them invited. "Beautiful afternoon."

"Thank you, I will," he answered. Companionship was welcome now.

Some of these were older men, but one or two were nearer his own age, junior instructors or fellows. Some he knew had been at the freshman dance.

"Mathematics all week, dance all Saturday night, sleep all day Sunday, eh Holgate?" one of them kidded him a little. "I saw you there last night, but didn't get a chance to speak. Wanted you to meet my wife, too."

"So sorry. Did you both enjoy yourselves?"

"Well, yes. I had some duties, and so didn't dance very much, really. Part of the chaperonage fell to me, you know."

Thornton hadn't known, but he nodded. "Very orderly assembly," he ventured.

"Most of the time. Some messy clean-up work toward the end. Always a handful that have to be watched."

"Doubtless," agreed Thornton. "Was it, er—disagreeable?"

"No. Routine. Same old offenders, mostly, as last year. Drinking, necking."

"Ah—necking?"

"Yep. Both go together. Some young people come to a college with a moral sense, some are born without one and never acquire it. I don't know why. You'd think decency would dawn on them some day. But the word doesn't exist for such as Bane and Templeton and McGonigle and the Pomeroy girl."

"The Pom — Miss Pomeroy?" Thornton was deeply interested, of course.

"Yep. She wanted the party to continue until dawn. We found her and the three boys in a private room shaking dice. They were paying off in dollars, she with kisses. She managed to lose rather consistently, or they managed it for her. All intoxicated, of course.

"She was—kissing—the young men?" Thornton Holgate's interest could have been just professional, to a casual observer. His fellow instructor took it as such.

"Oh, yes," the spokesman went on. "You are new here, of course, so you don't remember the scrapes the Pomeroy girl has been into in past years. The implication, of course, always is that it's worse than kissing, but I tend to discount such things. Faculty folk are too prone to be dictatorial, or suspicious. One think I like about Rice is its liberality, its assumption in most instances that the students are adults, capable of managing their individual and group affairs. The freshmen, of course, need a bit of early guidance, but as a rule the—"

Dr. Holgate was not interested in a professional discussion. He made excuse to go away, declining to play tennis.

The hurt of the previous night had come back to him. He had tried to be generous in judging Peaches Pomeroy. He had felt himself rather acutely in love with her. The pain of finding her imperfect—despite her physical appearance—was indeed stinging. It had hurt doubly to have other faculty men, unacquainted with his personal interest, add to the information he himself had gathered.

He walked from the men's tennis courts across the wide green pasture toward the bayou, the sluggish, ornamental stream that separates the dormitory area from the athletic field house and stadium. He sat on the bank of the bayou for a while and thought. Spanish moss hung in festoons from the huge trees there; all the ground growth was lush. The place naturally was beautiful and restful.

Some boys came by and saw him. Comradely fellows, they sat down near him uninvited.

"Saw you at the dance, Dr. Holgate," one of them said. "Say, it's great to have the professors mix with us that way. I always thought college professors were high and mighty, kind of." He was obviously a freshman.

"Oh, no." Dr. Holgate forced a friendly maner. "Not at all. We are—ah, human, you know. Do I appear to have horns? That is—well, we enjoy sociability with the the students. You must never think of faculty members as anything but your friends. We try not to intrude on you, but we like your company."

"Say, that's all right, Dr. Holgate! Say, you—say, can I come up to your room and visit some time? My dad said I would get to rub elbows with some distinguished men at Rice. That's why I wanted to come here, partly. Say, I'd like to do that, some night, if it would be all right. I'm studying engineering. I'm in one of your classes, sir. I was telling Mrs. Davis yesterday. She knows you. Say, she likes you, too. I mean, she said you were a brilliant mathematician and all, and I think Mrs. Davis is pretty good at sizing people up. She's had—"

The garrulous young fellow did a lot more talking. But he was likeable. Open and earnest and bubbling. He and his fellows asked Dr. Holgate to go and have a malted milk with them, at the soda fountain place across from the field house. He went along. The company cheered him; freshman ebullience often is contagious to a degree.

"Want to walk on up the boulevard?" they invited, after drinks.

He didn't mind. He liked the company now. It got his mind away from Peaches Pomeroy and her actions. At least, he thought it would.

But it didn't.

He kept comparing her with the ideal of her that had formed previously in his mind. He tried to bring the two images together, to straighten them out and make one pretty one, much as modern cameras are focused to make one sharp image of two hazy ones. The matter occupied him as he walked northward with the young men.

Then all at once a car was honking behind them. It drew to a stop alongside the professor and the three freshmen boys.

"Hello, Thornton!"

Dr. Holgate turned—and his mouth dropped open in surprise.

"Hello," Peaches Pomeroy repeated. "We just happened to see you. Won't all of you pile in?" We'll go for a spin somewhere."

The freshmen needed no further invitation. They instantly became a human octopus—legs and arms flailing everywhere in the scramble for the back seat. The front seat of the car was occupied by three girls, Peaches at the wheel. The other two, as beautifully dressed as Peaches, and almost as pretty, were laughing at the freshmen and being generally gay.

Dr. Holgate made no reply. He was too astonished. He just stared at Peaches, highly confused.

"Get in, stupe!" she commanded, as if in exasperation, laughing. "We're not going to bite you. Get in the front; Barbara can sit on your lap. Get in!"

"Say!" began the talkative freshman, "this is swell! Say—"

(To Be Continued)

Durban, South Africa, is arresting those who wash automobiles in the streets.

The Examiner Home Service

Sure-Fire Party Ideas Good the Year Round

Go Swanky or Riotous

Everybody happy! I should say! It's always a gala night when the high-school set gathers at Connie's.

No wonder. Her brain's fairly seething with party ideas that are gay, easy, inexpensive.

Maybe it's a Shipwreck Party. Guests come as "survivors," wearing tattered shirts and shorts, beach pyjamas, swimming suits. Hostess hands out clue for a Salvage Hunt: Floating S O S, Humpty Dumpty, Hobo's blanket, Captain's Companion . . . .

Or a Merry-Go-Round Jamboree where the kitchen's turned into a wayside diner. Guests draw for the privilege of donning a chef's cap and apron, serving hamburgers to order.

Or even a Jamaica Gingeree. Soft yellow lights and red and yellow paper flowers turn the house into a sun-drenched Caribbean island. And there's a Gingerbread Ice Breaker to get everyone acquainted.

Our 32-page booklet maps out dozens of merry evenings. Invitations, decorations. Easy-to-fix refreshments. Brand new ice breakers, stunts, games.

Send 15c in coins or stamps for your copy of WHAT'S NEW IN PARTIES to Examiner, Home Service, Peterborough. Be sure to write plainly your NAME, ADDRESS, and the NAME of booklet.

DOROTHY DIX

In A recent sensational murder trial of a man for slaying his wife's lover the wife testified that the reason she lost her affection for her husband was because he was too perfect.

She said that he was always good and kind and considerate. He never found fault with her, or criticized her cooking. When he came home at night he would make the beds, sweep the floors, get the dinner and wash the dishes. And for the remainder of the evening he was ready to be a gay and chatty companion, or step out with her as she preferred. And he never forgot to tell her how becoming her new hat was, or to give her a parting kiss when he left the house.

In a word, he was the paragon of a husband of whom every woman dreams and whose lack the great majority of married women spend their lives lamenting. And she simply couldn't stand him. Life with him was like being fed on a daily diet of chocolate creams, and marriage, like cooking, has to be flavored up with paprika to keep it from palling on one's palate. So the lady ran off with a man who would give her more blows than kisses.

Of course, all the wives who read about this sad case of woman's ingratitude will say "How dreadful!" and that she should have been on her knees thanking heaven for having bestowed such a gift upon her, instead of chucking it into the ash can, so speak, but in their secret hearts they will all know just why she did it. For no woman wants a perfect husband, as you will realize if you will observe that the most devoted wives are worshipping at the shrines of husbands whose feet are not only of clay but have wandered a bit, instead of the model husbands who are all pure gold.

Indeed, instead of women admiring men's minor virtues, they despise them. No girl is ever attracted to a man by his domestic qualities, no matter how much she may deplore his lack of them later on. She doesn't picture her hero of romance as scrubbing out the bathtub and mopping up the floors, or lending a hand with the washing. Not without significance is the fact that most of the men who are meticulously neat and tidy, who never throw their things around, or drop cigarette ashes on the floor and who are obviously cut out for good husbands, are old bachelors.

Of course, one reason why women don't want perfect husbands is because a he-angel is a death blow to their vanity. In most situations in life women have to take a back seat and eat humble pie. They are not as strong physically, or as brilliant mentally as men. They can't be elected President, or build a skyscraper, or delve as deep into the mysteries of science as men can. But when it comes to the good old standard virtues, that's their dish.

Practically any wife can be morally superior to her husband, or, at least she can assume that attitude, and so you can see how aggravating a husband would be who never lost his temper, or stayed out late at night, or told his wife what wonderful bread his mother used to make and how she ran a house on air, and who yes-yessed her so that she could never get up a fight with him even when she was just spoiling for a scrap.

No woman wants a husband whose perfections present an invidious comparison with her own faults and weaknesses. Nor does she want one on whom she cannot expend her passion for reform, thereby depriving her of the chief pleasure of marriage, which consists in trying to make her husband over according to her own little pattern.

Women profess to yearn for perfect husbands, but they wouldn't have one on a bet, because if they did their chief grievance would be taken away from them and they would have practically nothing to talk about. When three or four women foregather for a talkfest, their principal topic of conversation is their husbands' faults. John is so careless about his clothes.

Tom is so fussy about his eating. Sam takes his wife for granted. Percy can't be dragged out of his easy chair of an evening. Billy wants to step out as soon as he has had his dinner. Pity poor wives. But would they exchange these poor faulty creatures for a perfect husband? Not on your life. They realize how dumb they would be in any gathering of wives if they didn't have something to grouch over.

Fortunately few wives have to contend with the perfect husband problem. Most of them are married to cheerful fellow sinners, which is what keeps marriage a going concern.

DOROTHY DIX.

Copyright Ledger Syndicate

The Examiner Fashion Service

A pert little woollen jacket dress ....with a suspender skirt. Wear them together and mix them with other blouses and skirts. Wear the jumper and blouse without the jacket....wear the packet over a contrasting woollen dress. You've enough disguises to keep all your friends guessing. It's the sort of dress that's splendid for college and for the office . . . gives variety and stretches your budget. There's no reason why you can't use the pattern for separate items....for it includes the suspender skirt, jacket and blouse. Cut it out and without any effort....it's finished! A diagrammed instruction chart accompanies the pattern.

Style No. 2076 is designed for sizes 12, 14, 16, 18, 20 years. 30, 32, 34, 36 and 38-inches bust. Size 16 requires 3½ yards of 39-inch material for jumper and jacket; and 2 yards of 39-inch material for blouse.

The Stars Say . . .

By GENEVIEVE KEMBLE

For Saturday, December 10

The progress of this day seems to be threatened by a tendency to "fly off the handle" or do things of a tempestuous, reckless or impetuous character, which possibly may have detrimental consequences in business or in the private life. With proper control of strenuous and turbulent inclinations, there is prospect of many decided benefits of a definite nature. New contracts, speculative enterprises and personal adventures in a social or romantic manner are likely.

Those whose birthday it is may enjoy a very active, progressive and prosperous year if they will not attempt to put over promising matters by main force, high pressure or impetuosity. These will react in quarrels, hostility, and defeat. With moderation and calm deliberation there are benefits from new contracts or speculation. There should be happy adventures of a private or romantic character.

A child born on this day may have a very determined and probably wayward and reckless character, attempting to win out against all obstacles and stresses. This attitude may incur much opposition, enmity, and consequent defeat of many excellent prospects.

GOODNIGHT STORY

By MAX TRELL

Knarf and Hanid hurried down the road until they came to the little wooden house with the sloped roof where their friend, Ting-a-Ling, lived. Ting-a-Ling was Chinese. Just behind his house there was a pretty pond. It was in front of his house, to, and on both sides of it. To tell you the truth, his house stood right in the middle of the pond. It was really a house-boat.

The two shadow-children waved and shouted to him from the edge of the pond. "Ting-a-Ling! Where are you?"

Finally Ting-a-Ling came to his front door. He was so delighted to see the two shadows that he ran right down the steps to meet them.

"There's nothing like a house-boat."

He forgot, you see, that the steps led right into the water. He fell in with a big splash.

Shadows Frightened.

"My godness!" Hanid exclaimed.

"He'll drown!" cried her brother.

But Ting-a-Ling came bobbing up again the next moment and pulled himself out on the steps. He stood up dripping yet. However, he smiled cheerfully. Then he hastened around to the other side of the house, got in a little row-boat and rowed to the bank.

"Come right in," he said in a pleasant voice. "I'll row you to my house. Isn't it lovely? I've just moved in."

"But why did you move out of your old house, Ting-a-Ling?" Hanid asked him.

"Didn't you like it any more?" said Knarf.

"Oh, I liked it very much. Only I got tired of living on dry land. Living on top of the water is ever so much more fun. I think everybody should live on top of the water."

By this time they reached Ting-a-Ling's new house. He brought the row-boat right up to the edge of the porch and the two shadows sprang out lightly. But when Ting-a-Ling stepped out his foot slipped and the boat overturned and he splashed into the water again.

"Yes," he said, when he came up the next moment, "liivng in a house-boat is much, much nicer than living in a land-house. You never could do a thing like this if you lived in a land-house. Now answer truthfully, could you?"

They Admit It.

The two shadows shook their heads. "No, you couldn't." They helped him out of the water. He sat down on the porch rail.

"Just think," he said smiling cheerfully once more, "I never have to worry about sprinkling my garden with water any more. My whole garden is at the bottom of the pond. And when I feel like fishing, all I have to do is get my rod and line and hang it out of my window. I can even do it while I'm fast asleep. Ah! yes—there's nothing like living in a house-boat."

(Copyright, 1938, by King Features Syndicate, Inc.)

COLLECTS OLD VEHICLES

The Science Museum at South Kensington, England, has installed a collection of "horse-and-buggy-age" vehicles.

Etchings and Water Color Copies

FOR CHRISTMAS GIFTS

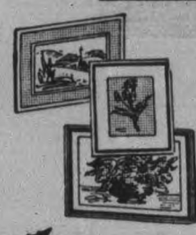

Water Color Copy

By W. E. Webster

Beautiful copies of famous artists, framed in gold leaf covered frames, well matted to display pictures to best advantage. You should see them . . 22.00

Original French Etching

Lisieux Old Houses By Breton 15.00

COLEMAN BROS.

447 GEORGE ST.

PHONE 617

OUR BOARDING HOUSE —with Major Hoople

Looking Back On This Date

Just now when Canada is preparing for an elaborate program of national defence, it is interesting to cast one's eye back 90 years and see how we have advanced in that peroid. Then the United States was a possible enemy; today it is a pledged ally in case of attack and we of this generation have no fear of our neighbors, but instead cousinly affection.

Writing to London Dec. 9, 1848, replying to a suggestion by the colonial secretary, Earl Grey, that since Canada had been granted responsible government, we ought to be ready to bear the part of the cost of defence, Lord Elgin said, in part: "The time is as yet inopportune. Some Canadians believe that Great Britain considers the colonies a burden and desires to sever the ties."

After describing the depression which free trade by Britain had forced upon Canada, Lord Elgin added: "Canada has a special claim for protection beyond any other colony, because it is the fact of her connection with Great Britain which exposes her to hostile aggression. She has no enemy but the United States, and they would cease to be dangerous to her if annexed."

Elgin advised London to be patient, and predicted that when she had the strength Canada would be ready to do her own defence. But "until the St. Lawrence has recovered some of her trade and the commerce of the country has in some degree recovered from the depression under which it labors, I should be disposed to contend that England's wisest policy was to bear Canada now imposed upon her . . . Canada now imposes upon her . . . You must avoid any measure which would lead Canadians to imagine that Great Britain is less resolved and prepared to, by British means and British power, protect this as well as the rest of the empire."

It was about this time that Elgin, in urging the need for reciprocity with the United States, looked forward to a time when Britain would be compelled to abandon free trade and seek herself reciprocity with the republic. But could we have forseen the tripartite treaties of 1938.

The four main lines of railways in Great Britain will relay 406 miles of track during 1939.

TO RELIEVE CATARRHAL DEAFNESS AND HEAD NOISES

If you have Catarrhal Deafness or are hard of hearing or have head noises go to your druggist and get 1 ounce of Parmint (double strength), and add to it ¼ pint of hot water and a little granulated sugar. Take one tablespoonful four times a day.

This will often brink quick relief from the distressing head noises. Clogged nostrils should open, breathing become easy and the mucus stop dropping into the throat. It is easy to prepare, costs little and is pleasant to take. Anyone who has Catarrhal Deafness or head noises should give this precription a trial.—(Advt)

SCOTT'S SCRAP BOOK —By R. J. Scott

Hastings W.I. Is Given Paper On Peace

(Examiner Correspondence.)

HASTINGS, Dec. 9.—A Christmas spirit prevailed throughout the December meeting of the Hastings' Women's Institute held in the council chambers on Tuesday afternoon, when Mrs. J. A. Walsh presided in the absence of the president.

Members responded to the roll call, "A beautiful thought from prose or poetry." Most of the responses bearing on the theme of giving suitable for the Christmas season.

Sympathy was expressed for a valued member who is now in the Hamilton sanitarium. The members decided that she be sent a bed jacket as a Christmas gift, a remembrance from the Institute. Mrs. C. M. Baker kindly offered to knit the jacket in time for Christmas.

A community children's night will be sponsored by the Institute to be held in the near future in the town hall, when each of the seven schools of the district will be represented, each school presenting numbers towards the program. Mrs. J. A. Walsh Mrs. J. A. Brown, Mrs. C. M. Baker and Miss Rhea Preston were appointed conveners and the following were appointed to interview the teachers of the following schools and report to Mrs. Baker as to their program: Elgin school, Miss Rhea Preston; Cobourg Road, Mrs. R. King; Dutch Line, Mrs. Wallace Orr; Fife's school, Mrs. W. S. Fife, Fleming's school, Mrs. G. Fox; Hastings Public school, Mrs. C. M. Baker; Hastings Separate school, Mrs. T. A. Walsh.

Mrs. G. Fox led in community singing of Christmas carols, playing the accompaniment on her guitar.

Regret was expressed that the Rev. F. W. Newell was ill and unable to be present. He, however, prepared the following paper on "Peace," which was read by Mrs. C. M. Baker.

"Nearly two thousand years ago the first Christmas message of "Peace on earth, goodwill among men" rang out from the bleak Judean hillsides, as our Blessed Saviour was born of humble parents in the Bethlehem manger. Down through the intervening centuries the gospel of the Prince of Peace has been tugging at the hearts of men for sincere acceptance.

"The history of those two thousand years, however, is largely a history of wars. There have been long periods of peace, some of them extending over centuries; but the passions and violences of men thus held in check have formed mere interludes in the constant succession of wars which mark the whole life of mankind. It is estimated that covering the six thousand years of recorded history there have occurred something over six thousand major wars; that is, there has been a war for every year that man has recorded his own history, and the end is not yet. In the short periods between fighting, people have lulled themselves to sleep with the thought that there can be no more war, but it has always come again. The prophets and seers in every generation have proclaimed the coming day of peace and the common people, staggering under the burden imposed by war and fearful of its new tragedies, have tried to believe the promises held out of a day of peace. The greatest poems and the greatest songs of the ages express the yearning of the heart of humanity for the coming of peace.

"War is the complete negation of every precept pronounced by the Prince of Peace. It degrades and debauches human personality; disrupts and destroys brotherly love; it makes mockery of the Sermon on the Mount; and spreads death and destitution instead of that abundance of life which the Master came to fulfil. It sneeringly violates the great moral code of both Judaism and Christianity — the Ten Commandments by ordainling that thou shalt kill, and covet, and lie, and steal, that colassa crimes against God and man shal be reckoned as glorious virtues.

"How can we secure peace? Peace, to be enduring, must be founded in righteousness. There is a fine phrase in a beautiful prayer which runs thus: 'Establish among them that peace which is the fruit of righteousness.' Whether it be the differences or misunderstandings that create divisions between friends, or the recurring strife between men in the industrial workroom, or the more serious controversies between states and nations, there can be but one basis of a lasting reconciliation, and that basis is justice, equity and honest dealing. A truce may be effected and a temporary peace established that stay more serious results, but if it is to be a peace that means lasting satisfaction and good will, it must be grounded in righteousness.

"Gross selfishness is at the bottom of most quarrels; greed and an unworthy desire to beat the other fellow. Could we but see the need for equal rights, for justice, and the daily practice of the Golden Rule, what a vastly different place this earth would speedily become! For if every home were peaceful, and every person charitable and serene, how long could dissensions linger in this world?

"Blessed are the peacemakers, for they shall be called the children of God."

"They that take the sword shall perish with the sword."

Signing Of Epoch-Making Franco-German Pact

The epoch-making Franco-German treaty of amity was signed with due ceremony at the Quai D'Orsay in Paris by German Foreign Minister Joachim von Ribbentrop, LEFT, and French Foreign Minister Georges Bonnet, RIGHT, as French and German dignitaries looked on. By the terms of the pact, Germany renounced all claim to Alsace Lorraine and agreed to seek a settlement of all future differences between France and Germany by arbitration.

Lilac Bushes Are Loaded With Buds

(Examiner Correspondence.)

LAKEFIELD, Dec. 9. — Lilacs should be in full bloom here by Christmas Day if the present mild spell continues. Carl Hill, age 13, son of Mr. and Mrs. Darcy Hill, of Lakefield, pointed out to-day when he brought in to the Examiner a branch picked from a lilac bush near his home.

The branch was covered with fresh buds, many of the buds having already burst into the delicate green leaves of early spring.

Mr. Stanley Higgins, of Lakefield, who returned on Tuesday from a visit to Hamilton and St. Catharines reports that spinach and Brussel sprouts are still growing in the gardens there, and that in Hamilton roses were blooming in the garden of the home next door to where he was staying.

FIFTH TERM AS MAYOR

E. Rooke, re-elected mayor of Saffron Walden, England, for the fifth time, used as a campaign argument that he had not missed a council meeting in 16 years.

Baldwin Calls On Nation To Aid Jews

LONDON, Dec. 9.—(CP).— In a nation-wide broadcast, Earl Baldwin of Bewdley last night appealed to men and women of goodwill of all classes and creeds to help victims of German anti-semiticism by contributing to the refugee fund bearing his name.

Officially opening the campaign, the former Prime Minister spoke as the accredited representative of Roman Catholic, Protestant and Jewish organizations. The money received will be apportioned among various refugee relief organizations irrespective of race or religion.

"I have to ask you to come to the aid of victims not of a catastrophe in the natural world, not of an earthquake, nor flood, nor famine, but of an explosion of man's inhumanity to man," Lord Baldwin said.

With thousands of men, women and children "despoiled of their goods, driven from their homes and seeking an asylum and sanctuary on our doorsteps, a hiding place from the wind, a covert from the tempest," it is now Great Britain's turn to help, Baldwin said.

The first task, he continued, is to rescue at least 50,000 "unfortunate children with the utmost speed and care for them while waiting for their transit to countries of settlement."

Difficult Task Ahead

"Mass migration to any sparsely inhabited territories is difficult and costly and must demand preliminary spade work and must make time, but the goodwill of many nations has been aroused," he declared

In the United States, the Netherlands and other countries, he said, "men and women of goodwill of all classes and creeds are coming forward and I trust that Great Britain will not lag behind."

"I am no longer a minister of the crown," he declared. "I do not speak tonight as a politician or member of a party. I am an ordinary Englishman who is shocked and distresssd by the plight of these despised and rejected people and their innocent children.

"They may not be our fellow subjects, but they are our fellow men. Tonight I plead for victims who turn to England for help. For the first time in their long and trouble history they have asked us in this way for air. The honor of our country is challenged. It is up to us to meet that challenge."

The former prime minister closed his appeal with the whimsical statement that in the present situation he was a "poor beggar."

"For long years I have been more used to receiving requests than making them," he said. "Others may carry on the campaign and collect money more effectively than I.

"My task is only to speak tonight to the hearts of our fellow countrymen, to the hearts of those who speak my tongue across the seas. I know their hearts. Their hearts I understand, and I am confident they will respond."

Crown Prince Michael of Rumania is making an automobile with his own hands.

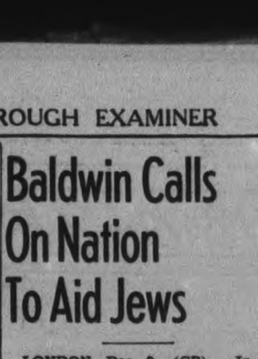

The FINEST GIFT of all!
—A SINGING CANARY

We have gay songsters waiting for a new home on Christmas morning. No other gift could give such constant pleasure and good cheer to all the family.

Come and make your choice from our fine assortment of guaranteed singers.

FREE with each Canary, a package of Brock's Bird Seed and Brock's Book on Birds.

PETERBORO PET STORE
178 SIMCOE — TEL. 321
Everything For Pets

A. COMSTOCK & SONS

LOUNGE CHAIR AND STOOL. Now only, 19.50

RUST, GREEN AND WINE COVERS

COMFORTABLE UPHOLSTERED LOUNGE CHAIR AND STOOL IN CHOICE OF COVERS 19.50

CHOOSE YOUR CHAIR NOW WHILE THE SELECTION IS COMPLETE

Leatherette Hassocks 1.95

Made with brightly coloured leatherette similar to illustration.

OCCASIONAL CHAIRS 6.95 Each

Choice of covers in green, wine or brown with strong walnut finished frames.

COMSTOCK'S
300 George Street Phone 156

Warne's for Finer CHRISTMAS GIFTS

Christmas TIME IS BULOVA WATCH TIME!

We have a complete stock of Bulova Watches for men and women. From ..... 24.75 Up

Men's 15-Jewel Watch

Sturdy, accurate and modern in style. uGaranteed movement 9.95

Use Your Credit!

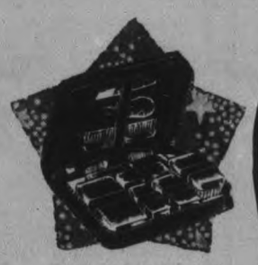

Zipper Travel Kits

A gift that will be sure to please. Genuine leather case! 6.00

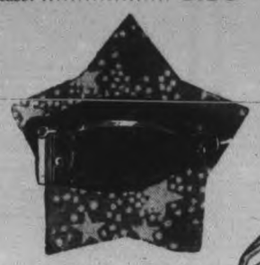

Schick - Packard ELECTRIC SHAVERS

All models that are new and improved! Guaranteed performance ..... 8.50 Up

Buy Gifts Now and Pay Next Year

PEN and PENCIL SETS

Any number of types to choose from. Separately or in sets ..... 1.95 Up

Proudly we present—

"Bluebird" Registered Perfect Diamonds

Every "Bluebird" Diamond is insured free against loss or theft!

"Bluebird" diamonds are selected by experts—they are perfect in quality, color, cut and brilliance! When you buy a Blue bird diamond you know that it is perfect because it is registered—and insured FREE of charge.

Use Terms—Buy the BEST!

Buy Gifts Now and Pay Next Year

"AUSCO" DRESSER SETS

Sets with 3, 5, 7, 12 and 18 pieces—each is a masterpiece of quality and beauty. Boxed .. 4.50 Up

Pay Next Year

WARNE'S
DIAMOND HALL
349 George Street Phone 880

Use Your Credit!

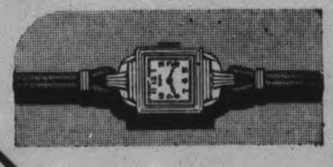

New Style For Ladies

A smart model — inexpensive but fully guaranteed. A watch that you will not be ashamed to give! 12.50

RONSON LIGHTERS

Genuine Ronsons are always dependable! Sold in separate lighter or combination styles 1.00

Smart New COMPACTS

A host of styles and colors to choose from! Enamelled, engraved and combination styles.. 1.00 Up

53 Pc. Set For 8

Community Plate 54.75

This new "Holiday" chest offer is a real saving. A complete service for 8 people! Choice of all the newest Community Plate Designs. The chest is included FREE!

Complete in the Beautiful "Holiday Chest"

SAVES 16.00
Buy the Complete Set!

SILVERPLATE GIFTS!

3 piece TEA SET	$10.95
3 piece Tea Set and Tray	15.95
Casseroles, pyrex lined	3.45
Bread Trays	2.50
Salt Sets, Bon Bons, comports	1.00

PERSONAL AND SOCIAL

GAY AND PRETTY

By ALICE ALDEN

Hair up or hair down, hoop skirt or pencil silhouette, cartwheel or furred beret—come what may in styles, we can always expect some gay and pretty clothes. One of the leaders in the happy clothes parade this season is happy Penny Singleton, shown here in a gay mood. She wears gay clothes off the movie lot, too, this outfit being of blue wool and featuring a saddle bag pocket that is set high on the belt. The same cincha buckle that is found on the saddle bag pocket is used on each of the two small pockets set high on the shoulder line. A gay paisley print scarf is muffled at the throat, while a deeper tone hat and antelope shoes finish off the costume.

Congratulations to Mr. and Mrs. Nat August of New York city, who are celebrating today their first wedding anniversary. Mrs. August is the daughter of Mrs. A. Neiman and the late Mr. Neiman of 209 Rutherford avenue.

❖ ❖ ❖

Miss May Cavanagh, Toronto, and Mr. Clifford Gordon, also of Toronto will be the attendants at the Stacey-Humber wedding on Saturday, December 10.

❖ ❖ ❖

Mrs. R. Cunningham of Trenton, who has been visiting for the past week with her daughter, Mrs. W. J. Hamilton of 599 Homewood avenue, returned home today.

❖ ❖ ❖

Congratulations to little Marlene Cavanagh, daughter of Mr. and Mrs. Thos. Cavanagh, 585 Homewood avenue, who today celebrates her first birthday.

❖ ❖ ❖

Mr. Wm. Tate, who suffered an attack of pneumonia two months ago, is still confined to his home on Ware street.

❖ ❖ ❖

Mrs. Harry F. Strickland (formerly Pattie Hall, niece of E. H. D. Hall of Peterborough) who is well known here, had the misfortune to fall on the icy road a few days ago in Bobcaygeon, receiving a fracture of the left forearm. It is rather a coincidence that Mrs. Strickland had precisely the same accident exactly three years previously, at which time the right forearm was fractured in almost the same spot. Dr. H. C. Boyd attended Mrs. Strickland, who is recovering satisfactorily.

❖ ❖ ❖

Major and Mrs. J. O. L. Mason and their three children, who recently returned to Canada from India, are now living at "Uplands," Lakefield.

❖ ❖ ❖

Mrs. T. J. O'Conor-Fenton of Presqu'ile, Miss Dulcie O'Conor-Fenton, Miss Leonie O'Conor-Fenton and Mr. Osmond O'Conor-Fenton are spending the winter at St. Augustine, Florida.

❖ ❖ ❖

Mr. and Mrs. Alex Clements of Norwood have announced the engagement of their eldest daughter, Fern Shirley, to Richard Orval, second son of Mr and Mrs. Clarence Watts of Warsaw. The marriage is arranged to take place this month.

❖ ❖ ❖

A delightful social event of this evening is the Nicholl's Hospital Alumni Dance in the Legion Hall. Music for dancing will be provided by Mose Yokom's orchestra.

❖ ❖ ❖

Mrs. Joe Paquette and her daughter, Jeanne, of Ottawa, are visiting with Mrs. Paquette's mother, Mrs. J. T. O'Connell, Otonabee.

❖ ❖ ❖

Miss Leonie Reeds of 616 Lock street is celebrating a birthday today.

❖ ❖ ❖

It was a very jolly social evening that about forty former Londoners and their friends enjoyed Thursday evening in the Y.W.C.A., and many were the reminiscenses exchanged before the bridge games got underway. The evening was under the auspices of the London Old Boys' Association. Bridge prizes were presented by the vice-president of the association, Rev. Dr. E. W. Young, and were won by Mrs. C. Moore, Mr. Jack Pritchard, Mrs. W. J. Moorhead, Mrs. Martin and Mr. G. Blackwell.

❖ ❖ ❖

Helen Roger Auxiliary

Mrs. G. Morrison in Monaghan opened her home for the December meeting of the Helen Roger Auxiliary of Knox United church. Mrs. Clegg, the president, presided, and read the Christmas message. A gracious welcome was extended the visitors who were present.

Reports of the secretary, treasurer and secretary of christian stewardship were read and adopted. A letter was read from the Mission Band which thanked the Auxiliary for their study book. After a letter had been read from Mrs. Post, Glenalda, the Auxiliary decided to send its Christmas bale of toys and clothing to this station. Mrs. J. F. Reed, convener of the nominating committee, presented a list of the officers for the coming year. This list of names was accepted as read.

Mrs. Mesley, assisted by several of the members, conducted the second chapter of the study book entitled "Planting the Church," and the worship period was conducted by Mrs. Clegg. A social hour was enjoyed at the close of the meeting.

❖ ❖ ❖

Vimy Ridge L.O.B.A. Elects New Officers

Vimy Ridge L.O.B.A. No. 244 held its election of officers, with R. W. Sister Anderson conducting the election, assisted by Sister Terrace, Sister Barnes, Sister Wood, Sister Campbell and Sister C. Lee.

The officers for the coming year are as follows: Worthy Mistress: Sister L. Elliotson; Deputy Mistress, Sister M. Foster; 1st committee woman, Sister J. Sarginson; chaplain, Sister L. Pickering; recording secretary, Sister E. Millard (re-elected); financial secretary, Sister B. Manley (re-elected); treasurer, Sister E. Delong (re-elected); 1st lecturer, Sister A. Pilling; 2nd lecturer, Sister S. Sarginson; director of ceremonies, Sister M. Pearson; inner guard, Sister I. Little; outer guard, Sister J. Bradley; fourth committee, Sister E. Moore; fifth committee, Sister E. Liske; auditors, Sister G. Campbell and Bro. George Porter (re-elected); guardian, Bro. D. Manley. The installation of officers has been arranged to take place on December 20, and is to be followed by a turkey supper.

❖ ❖ ❖

Mark Street S.S. Teachers Meet

The teachers of Mark Street Sunday School met at a pleasant supper meeting n Thursday evening. Following the supper the business of the Sunday School was discussed, and the election of officers took place, which resulted in all officers of former years being placed back in office for the coming year; A. W. Gamble, superintendent; L. Cunningham, assistant superintendent; K. Throop, secretary treasurer and W. Gamble, assistant.

A few words of encouragement and appreciation to the executive and staff were spoken by Rev. E. W. Rowland. An important matter of business was the white gift service which is to be held on December 18, when all members of the Sunday School and congregation are asked to participate in order to spread to a fuller extent Christmas cheer at the Yuletide season.

Those present were: Rev. E. W. and Mrs. Rowland, Mr. and Mrs. Gamble, Mr. K. Throop, Mr. C. Ferguson, Mr. W. Gamble, Mrs. T. Hill, Mrs. E. Holden and the Misses E. Throop, I. Throop N. Adlam and S. Aker.

❖ ❖ ❖

St. James' W.A. Reports Successful Year

Reports given at the December meeting of the St. James' United Church Women's Association showed a very profitable year. During the year the association was bereaved in the passing of one of its beloved members and first vice-presidents, Mrs. F. B. Elliott.

Rev. F. W. Craik presided at the election of officers for 1939, which are as follows: Hon. President, Mrs. A. Wilson; President, Mrs. M. Drysdale; First Vice-President, Mrs. W. Atkinson; 2nd Vice-President, Mrs. C. Olaveson; Secretary, Mrs. M. Stokes; Assistant Secretary, Mrs. J. A. Brumwell; Treasurer, Mrs. W. Langford; Financial Secretary, Mrs. F. C. Kitney; Pianist, Mrs. Rutherford; Social Convener, Mrs. Fife; Devational, Mrs. Evans and Mrs. Swanger; Sunshine, Mrs. Seabrooke and Mrs. McKonkey; Visiting, Mrs. Latchford and Mrs. Olaveson; Local Council, Mrs. Rowe and Mrs. Woodley; Telephone, Mrs. Lockhart and Mrs. Matchett; Parsonage, Mrs. Drysdale, Mrs. Akinson, Mrs. Olaveson.

The meeting closed with a hymn and the benediction by the pastor, Mr. Craik.

❖ ❖ ❖

Campbell—Card

A quiet wedding was solemnized at the Holloway street United church parsonage in Belleville, Rev. Roy E. Newman officiating, when Winifred Margaret, daughter of Mr. and Mrs. Chester Card, Maynooth, became the bride of Mr. Wilfrid James Campbell, son of Mr. and Mrs. Frank Campbell of Brighton.

The bride, who was unattended, wore a smart tailored suit of navy blue with eggshell lace blouse, and matching accessories. Mr. and Mrs. Campbell will reside in Maynooth.

❖ ❖ ❖

Life Membership Certificate Presented

A Life Membership Certificate was presented to Mrs. S. Wildman at the December meeting of Group E of the George Street United Church W.M.S. on Thursday afternoon. The presentation was made by Mrs. E. E. Harvey.

Fifteen members and five visitors were present at the meeting, which was held at the home of Mrs. H. W. Ballard, 527 George street. The president, Mrs. E. Wand, presided. In the absence of the secretary, Mrs. Stevens, Mrs. B. Frederick was appointed to carry on the work. That fifteen books had been read during the year was reported by Mrs. E. Dormer.

After the scripture reading by Mrs. W. Y. Morrow, sentence prayers were given by Mrs. B. Frederick, Mrs. W. McKibbon and Mrs. J. H. Vance. Mrs. T. Curvin, accompanied by Mrs. H. A. Bonny, gave a very delightful Christmas solo. An interesting Christmas story entitled "Christmas Bells," was given by Mrs. H. A. Bonny.

The election of officers was conducted by Mrs. J. H. Vance, and resulted as follows:

President, Mrs. E. Wand; vice-president, Mrs. J. H. Vance; secretary, Mrs. M. McLean; treasurer, Mrs. S. Wildman; pianist, Mrs. White; assistant pianist, Mrs. W. H. Cunningham; telephone convener, Mrs. W. J. Moore. After the closing hymn, refreshments were served by the hostess and her committee.

We Noticed

. . . . That the majority of the smartest of this season's Christmas cards are essentially simple, with sentiments that reflect to a large extent the deeper significance of the day.

. . . . There are novel types, to be sure, but fantastic modernistic designs, ornate motifs, the bizarre color schemes of surrealist suggestion and wise-cracking comics are, generally speaking, among the missing. Some of the greetings are casual and informal, but nevertheless they all convey a sincerely joyous message.

. . . . For the children to send, there is a wonderful selection of adorable cards from animals to snow men. Some of the most modern include two gay sea lions on a turquoise ground with the greeting done in red; a jolly snow man with his creator behind him waving a red-mittened hand; the feet of a man and woman striding along, on a white card; a shepherd, with his flock, watching the Star of Bethlehem, and an amusing card for Dad—white with brown and dusty orange lettering, and one in delft blue with the Christ child, stars, and lambs in white.

Canadian-Born Actress Greets Fiancee

Domestic Relations Justice Juvenal Marchisio, of Brooklyn, N.Y., is pictured as he was greeted on his arrival in Los Angeles by his fiancee, film actress Rosina Lawrence. Miss Lawrence was born in Westboro, Ont., and selected as Miss Canada in an Atlantic City beauty contest.

Do You Know?

Plain boiled macaroni makes a good sweet served with a delicately flavored custard?

❖ ❖ ❖

Ordinary soda water from a syphon makes a most refreshing mouth wash? Only a little need be used.

❖ ❖ ❖

You should avoid frying too many articles at the same time, or they will reduce the temperature of the fat to much? It is equally essential to reheat the fat between each batch, and to place the finished fillets or small whole fish on doube kitchen paper to drain.

Fishing at Southwold, England, a woman felt a tug on her line, pulled it in, and her catch was a rod and line with a conger eel of 20 pounds on the hook.

I.D.A.

"WHAT TO GIVE"

is on everyone's mind. See our displays for suggestions—at prices that please.

DRESSERWARE, 3-pc. Sets 3.95

WOODBURYS for women .... 50c to 1.50

CIGARETTES in Christmas wrap—fresh.

SPRINGTIME IN PARIS Very nice ..... 2.25 up

FOUNTAIN PENS Waterman, Parker, etc.

COLOGNES Houbigant, Renaud .. 1.00

THERMOS BOTTLES ..... 1.38 to 4.00

DEEP-CUT PRICES

Milk Magnesia, 16-oz. 29c

Chocolates, ... lb., 27c 2 for 50c

BORLAND'S Drug Stores

222 Charlotte Phone 274

91 Hunter E. Phone 10

We Deliver

DRUGS I.D.A. DRUGS I.D.A. DRUGS I.D.A. DRUGS

There is still time to Arrange for your Christmas Photographs

All appointments made by Dec. 20th will be ready in time for Christmas

Group Special

Three 5" x 7" photographs in folders. One 8" x 10" picture in beautiful modern metal frame.

$9.00

For Appointments Phone 3271

CRIPPS' STUDIO

387½ George St. Opp. Woolworth's

Gifts for the Home

When You Give Furniture You Please The Whole Family

Furniture delights every member of the family—and best of all, good furniture continues to be useful for many years and continually brings comfort and happiness. So give furniture this Christmas.

If you wish we can lay your choice away and make Christmas delivery.

A Gift for the Whole Family

9 Pieces LIVING ROOM GROUP

Consisting of a 3-piece quality chesterfield suite. Inlaid walnut end table, inlaid walnut lamp table, walnut coffee table, chesterfield cushion, bridge lamp and choice of shades. All complete 98.00

See this ensemble in our window this week-end.

Other living suites from 49.00

DROP BACK DAYBEDS—Opens to double bed, has arms, back and two pillows; casters and coils; covered in good cotton 14.95

CEDAR CHESTS

Walnut, Moth-proof

Such well-known makes as Lane, Heirloom, Nabco Georgian Chests, etc., are on display. One of these walnut chests will prove to be the most thrilling gift "She" has ever received! Sold on terms too! Priced from

12.95 to 45.00

Be Wise and Choose Now

Stand and Table LAMPS

Lamps by the dozen! Lamps for table, boudoir, chair side or living room—all at quite the lowest prices imaginable. A beautiful home present. Priced up from 1.95

BUY ON EASY TERMS

MEN'S SMOKERS

Make "Him" happy with a smoker. Regardless of how much or how little you care to spend, you'll find just the smoker you want here. Our complete stock invites your Christmas selection. Priced from

4.95 to 13.95

Silk Chesterfield Cushions 98c Up

Decorative Mirrors 1.95 Up

Comfortable OCCASIONAL CHAIRS

These chairs are beautifully designed and extremely well made and very comfortable. Fine fabric upholstering in a variety of shades and patterns is available. Wonderful value and a fine gift.

OCCASIONAL CHAIRS—Priced from 6.95 to 13.95

LOUNGE CHAIRS—Priced from 12.95 to 39.00

Coffee Tables

Just the thing for afternoon teas or night lunches in front of the fireplace. Made in various styles and sizes. Priced from ..... 4.95 to 14.95

END TABLES—Priced up from 1.95

We have hosts of other beautiful gifts such as solid walnut Tea Wagons as low as 13.95, Mirrors, Blankets, Bed Spreads, Down Comforters, Knee Hole Desks, Secretary Book Cases, Chesterfield Cushions, Scatter Rugs, etc. Come in and look around—you may find the gift you are looking for here.

FOR BETTER VALUES

CHERNEY BROS.

178-180 Hunter St. HOME FURNISHERS Phone 1233

Gifts "ON THE SENTIMENTAL SIDE"

Lovely DIAMONDS From Schneider Bros.

A SMART PAIR $100

A featured "Bridal Wreath" Ensemble of real beauty and quality. Insured FREE against loss or theft . . . this is your protection and assurance of perfection.

NEW GRUENS

GRUEN CHIEF 15 jewels . . . Yellow $24.75

GRUEN ERNA Yelow . . . 15 jewels. $29.75

GRUEN PILOT 17 jewels . . . Yellow $29.75

Gruen Diamond Carole 2 fine diamonds. Yellow or white 15 jewels. $39.75

Sunbeam Shave Master

16.75

The latest and greatest advance in dry shavers. Complete in leather zipper case.

Stone Set Ring 6.95

One of the smartest gifts for "her"—a birthstone ring or a stone she desires. Beautiful mountings.

Feature BRIDAL WREATH DIAMOND RINGS

On Credit $27.50

• Lovely to look at and no cause for strain on your purse. Beautifully styled with 2 side diamonds and perfect solitaire

PAY WEEKLY $39.75

• Unmistakably great value! Very smart in design and thoroughly modernistic. Square setting.

Terms to Suit You

53-PIECE SERVICE!

Community Plate

SERVICE FOR 8

A service that will set a perfect table for 8 people. Choose from the newest and best patterns. The holiday chest FREE.... 54.75

26-Piece Set for 6 ..... 32.75

SCHNEIDER BROS.

367 GEORGE ST. PHONE 540

WOMEN'S WORK AND INTERESTS

Ski Pants Taboo—Girls Wearing Skirts

Feminine ski enthusiasts at Plymouth, N.H., the New England ski style centre, have set the pace for this season's outfits by wearing skirts and stockings instead of ski pants. Last year at Plymouth transparent skiing suits made their appearance.

Carols Open Christmas Program

Christmas Carols played softly on the piano by Mrs. M. C. Parr opened the Thursday meeting of the George Street Evening Auxiliary, which was held in the Board Room of the church.

A delightful Christmas program included: two piano numbers by Shirley Curtis; a Christmas story told by two little girls from the Primary Department of the Sunday School, Evelyn Rendall and Grace Marshall; a vocal solo by Miss Loretta McDougall; the story of "The Other Wise Man" told by Mrs. C. S. Thompson, and a piano duet by Miss Laura MacFarlane and Mr. Wardle.

During the business period, it was reported by the treasurer that the financial standing was well over the amount that had been allocated to the group.

The election of officers for the coming year resulted as follows: Hon. pres., Mrs. A. R. Brown, Mrs. M. C. Parr; president, Miss Stella Bennett; first vice president, Mrs. Donald Lavis; 2nd vice president, Mrs. Wilbert Prise; recording secretary, Miss Alberta Curtis; corresponding secretary, Miss Eva Elliott; treasurer, Miss Elsie Taylor; Christian stewardship and finance, Mrs. Ross Davidson; community friendship, Miss Edna Manning; secretary Mite Boxes, Miss Edith Wright; supply secretary, Mrs. Lloyd Gilders; Missionary Monthly, Miss Gertrude Creba; temperance, Mrs. Jack Beatty; Lit. secretary, Mrs. John Bradbury; flowers, Miss Ilein McKim, Mrs. W. Westran, Mrs. F. Greatrix; pianist, Miss Bessie Elcome.

Senator Fallis Speaks To Convention Women

At a reception given Thursday evening by the Central Women's Conservative Association to women delegates and wives of delegates to the Ontario Conservative Convention, Senator Iva Fallis urged that there be unity in the party behind their selection of a leader to-day. She described the place the Senate holds in Canadian administration. The Senate, she pointed out, represents Canada regionally, whereas the House of Commons representation is by population. The Senate is a protection to minority and sectional interests, doing a duty out-

There should be no division in thought, interest or sentiment between city and rural dwellers, for the good of one group is interwoven with the other, Senator Fallis said. The gathering was in the roof garden at the Royal York Hotel, and was attended by more than 100.

Mrs. Ralph Day, wife of Mayor Day; Mrs. George Gooch, president of the central Association, and Mrs. George Hastings, past president, welcomed the delegates to Toronto. Miss Iva Belford, Port Credit, extended greetings from the national executive of Young Conservatives, of which she is vice-president, and Mrs. Robert Connor, central vice-president, was on the platform. Mrs. Adelle Barrett Pugh, Mr. Harold Rich and Mrs. Katherine McCausland, accompanied by Miss Edna Garlick, entertained.

Bride Of Tomorrow Delightfully Entertained

Mrs. Harold Mesley and Mrs. Robert Hutton entertained jointly at a delightful miscellaneous shower at the latter's home, 334 Rubidge street on Thursday evening. The shower was given in honor of Miss Dorothy Searles, whose marriage to Mr. Kenneth Miller takes place on Saturday of this week.

Yellow chrysanthemums in a silver basket and tall yellow tapers in silver holders adorned the tea table, where Mrs. P. D. Moore poured tea, assisted by the hostesses and Mrs. I. J. Miller.

As the guest of honor passed under the archway between the dining room and the drawing room, she was greeted with a shower of confetti that fell from a yellow silk umbrella. The umbrella, which hung in the archway, was the centre from which white and yellow streamers were attached with numbers as a clue to the gifts which were hidden about the rooms.

Cards and games were also played during the evening.

❖ ❖ ❖

The Alumni of St. Joseph's Hospital presented one of the hospital graduates, Mrs. Martin Guerin (formerly Christina Rivard) with a silver cake plate at its meeting in the hospital this week. The address was read by Miss Irene Torpey, and the presentation made by little Ann Rundle of Romaine street. A charming reply was made by Mrs. Guerin, who said that a warm welcome awaited the Alumni members at her new home. Tea was served afterwards by members of the Alumni.

Japan is making clothing from soya-beans.

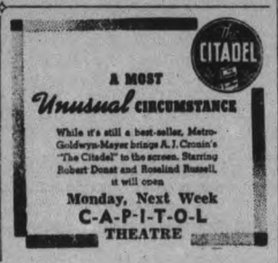

CONVENIENT TERMS ON FURNITURE GIFTS

GIFTS

OF FINE FURNITURE

THE THRILL FROM RECEIVING A GIFT OF FURNITURE IS RENEWED EACH TIME IT IS USED. GIVE FURNITURE THIS YEAR

25 Suites TO CLEAR 25% TO 50% OFF

3 PIECE CHESTERFIELD SUITE
Regular price 79.00. To clear at 58.00

3 PIECE CHESTERFIELD SUITE
Regular 89.00 To clear at 69.00

3 PIECE CHESTERFIELD SUITE
Regular 98.00. To clear at 78.00

3 PIECE CHESTERFIELD SUITE
Regular 125.00. To clear at 87.50

3 PIECE CHESTERFIELD SUITE
Regular 150.00. To clear at 95.00

3 PIECE CHESTERFIELD SUITE
Regular 175.00 To Clear at 109.00

3 PIECE CHESTERFIELD SUITE
Regular 200.00. To clear at 128.50

HERE'S YOUR CHANCE—

This is a rare opportunity to give the family a real present for Christmas. Savings as great as 50% may be made on 25 chesterfield suites that we put in for Christmas selling. They haven't moved and must be cleared by the new year. There is a good variety of coverings and all workmanship is guaranteed. This is your chance — don't miss it.

EASY TERMS — DELIVERED WHEN DESIRED

Tea Wagons

Solid walnut, fitted with cutlery drawer, glass tray, drop leaves and handle, rubber tires. Special at 14.90

Tri-Light Lamps and Shade

Junior Three candle and Triple way. Large metal stand, in polished brass or ivory finish, complete with home spun shade in choice of colors Complete.

9.95

Home Furnishing Co.

204-6 CHARLOTTE ST.

Phone 1428 H. Florence, Mgr.

GIFTS

GIFTS that Time can Never TAKE AWAY

MEN who have a deep appreciation for fine things will take a definite pride in possessing the Gillette Dry Shaver. Price 20.00

MEN'S BIRTHSTONE
10-k gold mountings, heavy shank, smart synthetic stones. Price ..... 7.50 to 25.00

GENUINE Orange Blossom DIAMOND RINGS

Time can never lay a dulling finger on a lovely diamond's sparkling splendor. And the designs which Orange Blossom creates are as ageless as the diamond itself—always flattering with unobtrusive styling which resists change and whimsy fashions.

$50.00 to $25.00

Make your promise "Ring True" this Christmas

OTHER MATCHING SETS VALUED FROM 27.50 UP.

LADIES' BIRTHSTONES
Lovely design, beautiful mountings. Priced from 3.95 Up

MEN'S RING
Smartly engraved in heavy 10-k natural gold at 6.00

MEN'S CAMEO
Massive double head. Black and white. 10-k gold ... 18.00

MEN'S TRAVEL KIT
10 fittings. Genuine leather. A real gift. Priced at 8.50

LIGHTER AND CASE
Small chrome and black enamel at .. 7.50

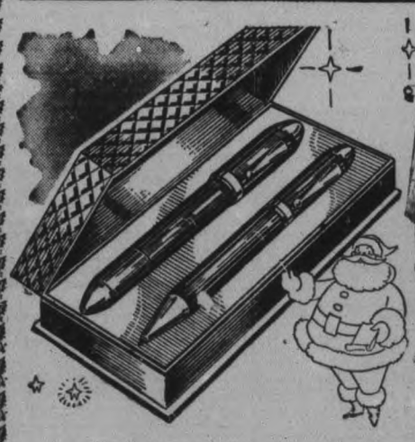

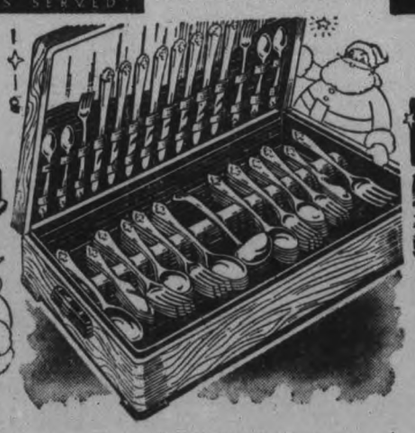

COCKTAIL SERVICE
Tray, shaker and six glasses in polished chrome 10.00

POCKET WATCH
12 size, 17 jewel Lorie, Natural gold 32.50

PEN AND PENCIL SETS
Here is a gift that is practical and good looking. Sets from 1.95 to 27.50

WITTNAUER WATCHES
A Lones Wittnauer Product.

SILVERWARE SERVICE

63 pieces of exciting silverware. A complete service for 8. In lovely tarnishproof cabinet. Roger's quality. Special price..

29.75

RICHARD ARLEN. Rolled plate case. 15 jewel 30.00

ERROL FLYNN. Rolled case. 15 jewel 32.50

ELLA LOGAN. Rolled plate case. 15 jewels 32.50

MARY ASTOR. 10-k gold filled case. 15 jewels 40.00

ANITA LOUISE. Rolled plate case 15 jewels 27.50

GEORGE BRENT—Rolled plate case 15 jewels 27.50

ALL ENGRAVING FREE AND DONE PROMPTLY

M. E. KNOX JEWELLER

388 GEORGE STREET TEL. 2743

EXAMINER CLASSIFIED ADS GET QUICK RESULTS FOR ADVERTISERS

HAVE YOUR AD IN BEFORE ONE O'CLOCK ANY DAY, AND ON SATURDAYS 10 O'CLOCK
WE ARE AT YOUR SERVICE AND WILL GLADLY HELP YOU WRITE YOUR AD. IF NECESSARY

Births
Marriages
In Memoriam
Cards of Thanks
Deaths

DIED

JACKSON, Mrs. Jennie.—At her home, 144 Emerald street north, Hamilton, Thursday, December 8, 1938, Jennie Williams, widow of William Jackson, age 65 years. The body will be at the Funeral Chapel of J. H. Robinson and Co., Limited, Hamilton, until Saturday noon, and will then be conveyed to the Hess Street Mission for service on Saturday at 2 p.m. Interment at Woodland Cemetery.

MARTIN. — In Peterborough on Thursday, December 8, 1938, the infant son of Russell Martin and Edith Sage. Funeral on Friday, December 9, 1938, from D. Belleghem and Sons Funeral Home, 190 Hunter street, at 4 p.m. Interment in Little Lake Cemetery.

IN MEMORIAM

BENNETT.—In loving memory of Joseph Bennett, who departed this life one year ago to-day, December 9, 1937.

Nothing ever can take away
The love a heart holds dear;
Fond memories linger every day,
Remembrance keeps him near.

—Ever remembered by daughter Elsie, and son Mervin, and son-in-law, Alfred Townsend.

CARD OF THANKS

Mrs. Rufus Payne wishes to thank the attending doctors and nurses of Nicholls Hospital, Rev. Rowland, also Mark Street Choir, Ladies' Lawn Bowling Club, Central Home and School Association, Fines Furniture Store, and all kind friends for flowers, fruit and cards received during recent illness.

FLORISTS

THE PETERBOROUGH FLORAL CO
Flowers Delicately Arranged for All Occasions.
436 Water. 'Phone 1395. Nights 1688J

COMING EVENTS

First insertion, 20 Words or less, minimum charge 50c. Subsequent consecutive insertions, 40c per insertion. All over 20 Words, 2c per extra word per insertion

SHOOTING MATCH for Geese and Turkeys; A. E. Sedgwick's, east of Lift Locks, Saturday, December 10, 1 p.m. Rifles and shot-guns.

SHOOTING MATCH at 1.30, Saturday, December 10, at E. Hurtubise Cottage, 4th Line of Smith (near the Ski Jump). Geese and Turkeys. .22 rifles and shot-guns.

MILLBROOK Continuation School Commencement; Town Hall, Millbrook. Play and Operetta. Dec. 9 and 10. Admission 25c.

EUCHRE PARTY, Lord Nelson Hall (next to May's School), Friday, December 9, 8 p.m. Everybody welcome.

AMATEUR CONTEST at St. Alphonsus Lyceum, To-night, 8 o'clock. Prizes. Admission free. Sale of balance of Bazaar articles.

PETERBOROUGH LAWN BOWLing Club.—Bridge and Euchre, Canadian Legion Hall, Monday, December 12, 8 p.m. 12 prizes to be drawn. Bring cards. Admission 50c.

PERSONALS

SNAPPY SWING BAND — OPEN FOR Engagements. Modern and Old-Tyme Music. 'Phone 797M.

1928. 1938.
MINERAL FUME BATHS
DE-TOXIFY AND RE-VITALIZE NATURE'S WAY.
'PHONE 3157. 220 BROCK STREET.

MEN OF 30, 40, 50! WANT VIM, VIGOR, for rundown body? Try OSTREX Tablets of raw oyster stimulants and general body builders. If not delighted with results of first package, maker refunds its low price. Call, write McDermid-Jury and all good druggists

RHEUMATISM, SCIATICA, BACKACHE Lumbago are attacked at the source by the cleansing an dantiseptic action of Rumacaps. Lynch's, Finns, and McDermid & Jury's Drug Stores.

FOR A PERFECT PERMANENT WAVE Try Neatle Machineless. No electric, no machine used. Reid's Beauty Shop, 415 Water Street. 'Phone 2457.

Taxis

NEW CARS!
SAME PROMPT SERVICE!
NEW 'PHONE NUMBER!
3539
CAPITOL TAXI.

FOR PROMPT SERVICE — 'PHONE South-End Taxi, 2810.

FOR SALE

FOR IMMEDIATE SALE.
ONE ELECTRIC REFRIGERATOR, 5.3 Cubic Feet capacity. Used as Demonstrator, with full five-year factory Guarantee $95.00
Terms arranged.
CHERNEY BROS.
HOME FURNISHERS
178 - 180 HUNTER STREET.

BUFFET, PAIR LADIES' BLACK MOTOR Boots, Girl's Black Coat, Fur-trimmed, size 16; Girl's Ski Suit, size 14; other Articles of Clothing. 'Phone 3421.

NAVY BLUE COAT, 18, $3.50. HOCKEY Pants, Pads, $2.00. 143 London.

SNAP — ELECTROLUX, LIKE NEW; Clarionet, Electric Stove. 2337M.

FOR SALE

4 Miscellaneous 4

SPECIALS!
One Battery Radio ..... $ 5.00
7-Tube Electric Radio $10.00
Electric Washer $19.50
Terms: $1.00 per Week.
JOHNSTON'S
George at McDonnel. Open Evenings

TOBOGGAN, GOOD CONDITION, REAsonable. 'Phone 409J.

SECOND CROP ALFALFA HAY. 'Phone 678 ring 12.

SKI OUTFIT, SKATES, SNOW SHOES. Two Winter Coats. 'Phone 2072.

C.C.M. TRICYCLE, LARGEST SIZE, perfect condition. 623 Lock.

THREE GIRLS' COATS, 12 and 15, good. 1196J.

QUEBEC COOK STOVE, REASONABLE. 525 Patterson Street.

NEVER-SLIP DRIVE SHOES AND Caulks, all sizes. Never-Slip Screw Shoes and Caulks. Rubber Caulks. Rubber Shoes. Extractors. Common Shoes. Shoes Caulked. 'Phone for Prices. Charlton's, Wolfe and Rubidge Streets. 'Phone 441

VACUUM CLEANERS, GOBLIN DEmonstrators, $39.50, carrying a new guarantee. Central Vacuum, 803 Danforth Avenue, Toronto.

CHESTERFIELD SUITE, BREAKFAST Room Suite, 1937 Electric Radio, Quebec Cook Stoves, Beds, and Baby Cribs. 220 Dublin. 'Phone 1534J.

PETERBOROUGH CURLING RINK Shares. 'Phone 783J.

NINE-TUBE G.E. CABINET RADIO. 243 Rubidge.

VIOLIN, GOOD CONDITION, CHEAP for cash Hot Water Tank. 'Phone 1088M.

CREAM PRAM, CHEAP. 'PHONE 2875F. 280 Prince Street.

WIRE-HAIRED TERRIER, 10 MONTHS old. 'Phone 932J.

FORDSON TRACTOR, SLIGHTLY Used, cheap for cash. J. Coombes, R. R. 1, Fraserville.

CHOOSE YOUR PUPPY FOR CHRISTmas—Wire-haired and Boston Terriers. Apply Welch's, 140 Douro Street. 'Phone 1335J.

STARK APPLES, 75c BUSHEL OR $2 a Barrel, City or Country. 'Phone 1559W.

BABY'S COAT, MITTS, CONNET, CARriage Cover, like new, $2. 195 Rink.

ELECTRIC PICTURE MACHINE, TWO Boys' Suits, sizes 8 and 10, Baby Carriage. 129 Maud Street.

EXTRA SMALL APARTMENT SIZE Willis Piano and Bench Easy terms. 'Phone 2284.

HEINTZMAN PIANO, MAHOGANY, first-class condition. Special price. 'Phone 2284. 313 Elias.

MOVING TO COUNTRY— GAS STOVE $15, Electric Washer $15, Electrolux Cleaner, less than 2 years old, Good Hoover with Attachments. Anything useful taken as part payment. 'Phone 619W.

CHRISTMAS TREES — NEXT CHILderhose Radio Sales, George Street South. Orders taken. 'Phone 2661.

AXMINSTER RUG, 6' x 9'; NEW SINGLE Bed, complete. 'Phone 292J.

FREE! FREE!
TROJAN
ELECTRIC FOOD
MIXER
WITH EVERY PURCHASE OF THE
NEW 1938 FRIGIDAIRE
This Offer is GOOD UNTIL JANUARY 1ST, 1939.
Take advantage of this amazing Offer TO-DAY!
SEE OUR NEW 1939 PHILCO RADIOS Now on Display.
The Finest Radio on the Market, from $29.25
1—LYRIC MANTEL 5-TUBE.
Special ..... $ 5.00
1—SILVER MARSHAL 9-TUBE CABINET $19.50
WE HAVE THE NEW CONNOR WASHER ON DISPLAY.
Terms:
$5.00 Down — $1.15 Weekly.
T. J. Cavanagh
FRIGIDAIRE STORE
434 GEORGE ST. Tel, 3075

GIRL'S NICKEL - PLATED TUBE Skates and Boots, size 5½, splendid condition. 507 Weller Street.

HUDSON SEAL COAT, IN EXCELLENT condition. Cost $450 Will sell reasonably. 'Phone 2859W.

TUXEDO, TOO SMALL FOR OWNER, $10, size 36. Men's All-Wool Saxony Plaid Suit, size 42, 2 Pair Trousers, $15. 'Phone 2418.

EXTRA GOOD SINGLE DRIVING Harness, Jute Horse Blanket, Roadster Show Buggy, Wheels and Axle for Pony Cart, Set of Young People's Books "Journeys Through Bookland," all Half-price. 370 London Street.

GOOD QUEBEC COOK STOVE, WITH Warming Oven. Apply Thompson's Barber Shop, 56 Hunter East.

ONE NATURAL RICE LAKE MUSKRAT Coat, bust 46 x 48 long. One Silver Rat Flank Coat, size 16". J. W. Patoine, Furrier,

AIRWAYS VACUUM CLEANER, GOOD shape, $15. 567 Bolivar

SEE THESE SPECIALS IN CHERNEY Bros.' Basement Trade-in Department: 3 Living-room Groups to be cleared at $16.50 and $19.50 each complete. These Groups consist of 3-Piece Wicker Suites, with Bridge Lamp and Shade, Chesterfield Cushion and Foot-stool.

PURE-BRED SCOTCH COLLIE (FEmale), 5 months. 'Phone 101 ring 21.

SMALL STOVE AND PIPES, CHEAP. 46 Alfred Street.

GENTLEMAN'S TUXEDO, 3 PIECES, Drape model. Call 332 Rubidge, after 6.30.

A NUMBER OF USED TARPAULINS— 8 x 10, 10 x 12, 10 x 14, 12 x 16, 14 x 16, feet, all reinforced and in good condition, Five Cents square foot. J. J Turner & Sons, Limited.

THOROUGHBRED WIRE-HAIRED TERrier Puppies, $5 and $10. 539 Downie.

FOR SALE

4 Miscellaneous 4

SHOP AT
BLACK'S
Where Gifts Will Be Cheerfully Exchanged After Christmas
Here are a few Suggestions:
For Her:
HOSIERY, LINGERIE, DRESSING GOWNS, HOUSE-COATS, ALSO SMALLER ARTICLES
For Him:
SOCKS, PYJAMAS, TIES, DRESSING GOWNS, SHIRTS, SWEATERS, GLOVES, HANDKERCHIEFS, SCARVES
BLACK'S
GEORGE STREET AT KING
Phone 2029

6 Fuel 6

Half-Cord
Round Elm Furnace Wood .. $3.00
Elm or Hemlock Slabs .. $2.50
Special Price on 3-Cord Truck Loads.
DINSDALE. 'PHONE 153.
Wanted—Elm Logs, Apsley or Peterboro

NOTICE — BEST MIXED WOOD IN Town at the price—$3.00 Half-Cord. Albion. 'Phone 58.

DRY BODY HARDWOOD
Excellent Quality, for Furnace or Stove, $5.00 Half-Cord, Cut.
Also Dry Slabwood, $2.50 Half-Cord, Cut.
'PHONE 3160.
THE PETERBOROUGH LUMBER CO., LTD.

25 BUNDLES DRY CEDAR KINDLING, $1.00. Kingdon Barrel Factory, 'Phone 3230.

TRY BAKER'S WOOD YARD — DRY Mixed Soft Wood, $2.25 per ½-Cord. Also Mixed Slabs, $2.50. 'Phone 676.

$1.25 QUARTER-CORD — DRY SLABS or Mixed Soft Wood. 'Phone 58.

MIXED SLABS, 12", $4.50 PER CORD. Hardwood Slabs, $7. Close Prices on Body Hardwood. 'Phone 2097.

FUEL — GIVE US A TRIAL. OUR Fuels satisfy. T. Fredenburg, Coal, Coke, and Wood, 'Phone 3414

7 Livestock and Poultry 7

TWO FRESH COWS, WITH CALVES 'Phone Warsaw 5 ring 31.

TRACTOR, 10-18 CASE, LIKE NEW — Exchange for Team of Good Horses or Young Cattle. Write Box 73, Examiner.

ONE BROOD SOW, DUE RIGHT AWAY. W. A. Wood, Fraserville.

50 BARRED ROCK PULLETS. MOFFATT R. R. No. 9, Peterborough.

HOLSTEIN HEIFER, 2½ YEARS, WILL freshen soon. From listed herd. B. V. Harvey

BOURBON RED TURKEY TOMS. 420 ring 3.

FRESH COW AND CALF, TB TESTED. Percy Moncrief, Fraserville.

8 Real Estate 8

DESIRABLE SOLID BRICK BUILDING and Land, Four Storeys, electric elevator, railway siding, on Bethune Street, between Simcoe and Charlotte. Reasonable. Apply H. Florence, 206 Charlotte.

SEVEN-ROOM ALL-MODERN HOUSE, Water Street North. Bargain $1,800. Six-Room Brick House, Park Hill Road, to Rent, two-piece bath, $15. Number of Apartments, from $17 up to Rent. Apply 197 Brock Street.

TWO CHOICE FARMS, ADJOINING 100 and 150 Acres, excellent buildings. Sacrifice. H. Reynolds, Morganston, Ont.

FRAME HOUSE, 6 ROOMS, 3-PIECE bath, furnace, close to Westclox, $1,800 Brick 6 Rooms, hardwood floors, furnace, electricity, barn, henhouse, ¾ Acre Ground, North-end City . $2,500 M. STOREY
374½ George Street. 'Phone 939

WOLFE STREET — 8-ROOMED MODern House. Snap at $3,900 00. Consider Exchange Duplex in East City. J. A. Gibbs, 3843.

10 Used Cars 10

CHEVROLET MASTER COACH (1933), in good condition; 30 Thousand mileage. Will Sell or Trade for cheaper Car. Will be on Market Square, Saturday.

SALE OF
USED CARS
NO REASONABLE OFFER REFUSED.
1938 PLYMOUTH DELUXE SEDAN. Mileage 6,000.
1933 CHEVROLET SPECIAL SEDAN. Tires and motor real good.
1931 DODGE COUPE. Rumble seat.
1928 DODGE SEDAN.
1928 PONTIAC COUPE.
1928 CHEVROLET SEDAN.
1929 PLYMOUTH SPORT COUPE.
CLIFF CURTIS
288 CHARLOTTE STREET.

1938 DODGE TOURING SEDAN. NEW Car Guarantee. Must sacrifice. 199 Crescent Street. 'Phone 2335W.

USED CARS
'38 CHEVROLET MASTER COACH, Grey Duco, Heater.
'38 PONTIAC DELUXE COACH.
'35 CHEVROLET COUPE.
'34 CHEVROLET SEDAN, with Trunk.
'33 CHEVROLET SEDAN.
'32 CHEVROLET SPORT COUPE.
'31 CHEVROLET SEDAN.
'28 CHEVROLET SEDAN, new car condition.
A. Tinney & Son
CAVAN

FOR SALE

10 Used Cars 10

'38 DODGE DELUXE SEDAN.
'35 PLYMOUTH DELUXE SEDAN.
'34 PLYMOUTH COUPE.
'31 PLYMOUTH SPECIAL SEDAN.
'31 FORD COACH.
'30 FORD TOWN SEDAN.
'30 FORD COUPE.
'31 CHEVROLET ROADSTER.
'29 FORD COACH.
'28 FORD COACH.
HERB. GIRVEN
USED CAR DEALER
423 WATER STREET.

'28 CHEVROLET COACH, '29 PONTIAC Coupe, '29 Durant Sedan, '30 Pontiac, at very reasonable prices. Peterborough Welding Works, 226 George Street.

SEE THESE SPECIALS
1938 DODGE CUSTOM SEDAN
1938 DODGE DELUXE SEDAN
1938 DODGE DELUXE COACH
1937 DODGE CUSTOM SEDAN
1937 DODGE DELUXE SEDAN
1937 DODGE DELUXE COACH
1937 CHEVROLET COACH
1936 DODGE DELUXE COACH
1935 DODGE CUSTOM SEDAN
1935 PLYMOUTH COACH
1935 CHEVROLET COACH
1934 CHEVROLET SEDAN
1935 FORD DELUXE FORDOR
1930 PONTIAC SEDAN
1930 PONTIAC COACH
1932 FRONTENAC SEDAN.
Also a Good Selection of Lower Priced Used Cars.
LILLICO MOTORS
CHARLOTTE AT AYLMER STREETS
Phone 3566

TO RENT

11 Miscellaneous 11

GARAGE. APPLY 201 BROCK. 'PHONE 1868.

NEW METAL GARAGE. APPLY 217 Rubidge.

11x Apartments to Rent 11x

HEATED APARTMENT, BANK OF Commerce Building. Possession arranged. $30. Apply 437 George.

HEATED APARTMENT, FURNISHED, Unfurnished, newly decorated, garage; Business Girls, Couples. 709 Water.

THREE-ROOMED APARTMENT, FURnished, steam heated, continuous hot water. 'Phone 960M

11xx Houses to Rent 11xx

BRIGHT FOUR-ROOMED DUPLEX. Garage. Apply 183 Antrim.

SEVEN-ROOM BRICK HOUSE, 563 GILmour; rent $25. Apply 183 Reid.

DANDY — MODERN 6-ROOM HOUSE, West side, Garage. 'Phone 273

SIX-ROOMED HOUSE, FURNACE, hard and soft water pumps inside. Vacant December 15. Lakefield, opposite United Church. Apply Bert Everett, Montgomery Hotel.

12 Rooms 12

TWO PLEASANT ROOMS, IN QUIET home, suitable for Elderly Couple. 'Phone 1198J.

HEATED FURNISHED ROOM; BOARD optional. 452 Donegal.

TWO LARGE HEATED FURNISHED Rooms, private; suitable for three adults or married couples going to business. 184 Dalhousie.

FURNISHED ROOMS. 207 MURRAY Street.

TWO OR THREE UNFURNISHED Rooms, reasonable. 101 Romaine.

BEDROOM AND KITCHENETTE, AND Furnished Light Housekeeping Rooms 701 George. 'Phone 1681.

TWO ROOMS, THREE-PIECE BATH. Apply 494 Aylmer.

TWO UNFURNISHED ROOMS, $8.00 per month. 223 Dublin.

TWO UNFURNISHED HEATED ROOMS. 474 Rogers Street.

WARM ROOMS, NICELY FURNISHED, all conveniences; Board if desired. 'Phone 2418.

FOUR ROOMS, UPSTAIRS, PRIVATE entrance, Garage, Country, conveniences, $3.00 a week; lights and water included. 'Phone 2915M.

BRIGHT, FURNISHED HEATED BEDSitting - Room, Kitchenette. 642 George.

WANTED

15 Miscellaneous 15

LIVE POULTRY — MARKET PRICE M. Katz. 694W. 342 Stewart.

WOOD TO SAW WITH MACHINE Clifford Shannon. 'Phone 2338W.

WOOD TO CUT WITH SAWING MAchine. 'Phone 2274.

WANTED — IMMEDIATELY, OLD Horses or Cattle for Fox Meat. Patte's Fur Farm. 'Phone 2316.

WOOD TO SAW 'PHONE 2089F.

LOAN OF $850 ON NEW FRAME COTtage. Write Box 72, Examiner.

TWO DOZEN JUMP TRAPS, Nos. 2, 3, and 4. Write Box 71, Examiner.

WOOD TO SAW. 'PHONE 444.

MONEY FOR CHRISTMAS — TURN your Old Gold and Silver into Cash—Rings, Watches, and Chains, Gold Teeth and Fillings, Sterling Silverware. Highest prices paid. No waiting. Phillips, 408½ George Street.

WANTED — LIVE FOWL. PAY HIGHest Price. Gishman. 'Phone 3475W.

WOOD TO SAW BY MACHINE. 'PHONE 2543W.

WOOD TO CUT BY MACHINE. HERB. Kent. 'Phone 3942M.

GOOD USED CLOSED CAR. WRITE Box 82, Examiner

WANTED

18 Help Wanted, Female 18

RELIABLE GIRL FOR HOUSEWORK. 'Phone 1403.

19x Agents Wanted 19x

SALESMEN! IF YOU ARE NOT EARNing $3 a day, you cannot afford to miss this opportunity. Over 800 Men make from $18.00 to $50 weekly according to ability with distribution of over 200 Guaranteed Products. Cash sales. Combination offers. Liberal commission. Best time to start. For complete details and catalogue Free: Familiex Co., 370 St. Clement, Montreal.

Opportunities for Men

GOOD PAY
WHITE YOU'RE YOUNG.

Why wait years to earn good money? You want it now—while you're young And you can get it as a Radio Expert.

We train ambitious, mechanically minded men, over 18, to rebuild, repair and adjust radio sets. Expert knowledge in this growing field earns real money. Our special training course takes only a few months of home-study, if you will really work hard at it.

Let us show you how we can help you become your own boss. Why earn two dollars for someone else in order to get one dollar for yourself?

We give you easy terms, and the cost is reasonable. For free advice and full details, write to:

Mr. Dobson
RADIO COLLEGE OF CANADA
863 Bay Street. Toronto.

20 Employment Wanted 20

CAPABLE WOMAN DESIRES DAY Work. 2890W.

YOUNG MAN, NINETEEN, DESIRES Farm Position by year, Fifteen Dollars monthly; starting January 1st or earlier; doesn't smoke or drink, quiet; good milker. Write Box 52, Examiner.

CANADIAN LEGION HAVE LISTS OF Competent Returned Men to Fill Temporary or Permanent Positions. Give the ex-Soldier a chance to wo for you. 'Phone 141.

GIRL DESIRES HOUSEWORK OR care of Children. Apply 134 Park.

YOUNG MAN, WITH CAR, WANTS Work Write Box 81, Examiner.

EXPERIENCED GIRL FOR HOUSEwork. 'Phone 774M.

CAPABLE GIRL DESIRES HOUSEwork. 'Phone 797W.

21 Boarders Wanted 21

TWO BOARDERS. 1137W.

WARM FRONT ROOM, CENTRAL; Breakfast if desired. 'Phone 654.

BOARDERS WANTED, HOME PRIVIleges. 201 Romaine.

BOARDERS OR ROOMERS WANTED; all conveniences. 217 London. 1106J.

ROOM AND BOARD, GOOD HOME; Business or Retired Lady. 3639M.

BOARD, ROOM, BRIGHT WARM Front Room. 440M.

WARM ROOM, WITH BOARD, CENtral; reasonable. 147 London.

LARGE HEATED FRONT ROOM FOR Gentleman Boarder; home privileges. 'Phone 1104J.

WHO CAN DO IT

22f Miscellaneous 22f

SEWING MACHINES REPAIRED, ANY make. 'Phone 2760M, Peterborough, or write A. B. Greenbank, Norwood.

DUSTLESS FLOOR SANDING. J. H. Vance, 773 Aylmer. 'Phone 1292.

PIPE FURNACE, HALF-PRICE. WASHers, also Pipes and Parts. 'Phone 3071. Gilson.

STORM WINDOWS, READY GLAZED and Painted, $1.55 up, with Free Hardware. Storm Door, $2.35. Combination Door with Glass and Screen, $6.65. Complete Bathroom Outfit, $67.35. Many other big values are now offered in our Opportunity Sale. 'Phone 1086, Halliday's Sale Representative. Wm. J. Bull, 539 Downie.

23 Auto Repairs, Etc. 23

COAL OIL, 16c. DISTILLATE, 13½c. Car and Tire Repair. Auto Parts and Accessories. Dawson Service Station 'Phone 1523.

25 Nursing 25

PRACTICAL NURSING. ETHEL KENnedy. 'Phone 2640F.

25x Dressmaking 25x

DRESS AND MANTLE MAKING, ALterations. Furs Remodelled. E. Mitchell, 593 Harvey. 899W.

28 Moving and Storage 28

SHORT DISTANCES OR ANYWHERE in Canada or United States. Covered Padded Vans. Experienced, Courteous Man. Apply, full particulars. M. Rawlinson, Limited, 610 Yonge Street. Toronto.

34 Radio Service 34

1939 PHILCO
CAR RADIOS
$39.95
BROWN'S RADIO SERVICE
547 GEORGE STREET

RADIO SERVICE
HAVE YOUR RADIO REPAIRED EXPERTLY AND PROMPTLY.
McCANNAN
RADIO ELECTRICAL SUPPLY STORE
140 Simcoe Street. Tel. 46.

37 LOST 37

ENVELOPE, CONTAINING PHOTOS. Please call Mrs. Brown, 430 Edison Avenue.

FOXHOUND, BLACK AND TAN, white spot on chest, vicinity Warsaw or Douro. Name "Prince." 'Phone 3672J.

PURSE, CONTAINING SUM OF MONEY on Driscoll Terrace. Finder please leave at Examiner. Reward.

Sell That Unnecessary Piece of Furniture Through a Classified Ad.

Nutritionist Debunks Lengthy List Of Food Beliefs

New York, Dec. 9 (AP)

A LONG LIST of "unsound" beliefs about food were reported today to the Greater New York Dental Society by Dr. Martha Koehne, nutritionist of the Ohio Department of Health at Columbus.

It is unsound to believe, she said, that tomatoes clear the brain, lettuce and cucumbers keep one cool, lettuce and onions induce sound sleep, fish is brain food, celery is a nerve tonic.

"Never eat unless hungry" is misleading, for she explained some folks have poor appetites, yet need more food than they crave.

To think that disliked food will not digest is a fallacy, she said. If swallowed in a peaceful frame of mind she said "it will go the rest of the way."

PROFESSIONAL

41 Accountant 41

EDWARD HUMPAGE — Chartered Accountant, Auditor. 419 George Street

44 Lawyers 44

HON. G. N. GORDON, K.C.
Law Office, 395-397 George Street. Telephone 3300, 3301, 3302.

ALEXANDER L. ELLIOTT, K.C., M.P.P. —Barrister, etc. Money to Loan. Interviews by Appointment. Telephone 3. Office: 355 George Street, Kresge Building, Peterborough.

PECK, KERR, McELDERRY & BORBRIDGE—Barristers, Solicitors, Money to Loan. Offices 415-417 Water Street. Telephones 1950 and 1951. E. A. Peck, K.C., F. D. Kerr, K.C., V. J. McElderry, K.C., E. F. Borbridge, B.A.

JACOB LOW — Barrister, Solicitor, Notary Public. Money to Loan on First Mortgages. 219 Hunter Street West, Peterborough, Ont. 'Phone 2244. Nights and Holidays 1027.

W. R. PHILP — Barrister, Solicitor, Notary Public. 385 Water Street. 'Phone 602.

EMMETT F. SHEEHY — Bonded Attorney. Loans. 397 George Street.

W. B. GORDON,
Barrister, Solicitor,
Money to Loan.
395 George Street.
Telephone 3300.

Medical

DR. G. E. LIPSETT — Associated with Dr. Frederick. Office, Room 19, Kresge Building. 'Phone 423. Residence 3951.

MONEY TO LOAN

MORTGAGE LOANS, 5½%, APPLY TO G. N. Gordon, K.C., and W. B. Gordon

$50-$500 HOUSEHOLD
LOANS
WITHOUT ENDORSERS
Rates authorized by special Act of Dominion Parliament.
No credit enquiries of friends. Immediate service. 12 months to repay. Over 175,000 loans to Canadian families to meet emergencies and consolidate bills To apply: 'Phone or apply at office.
"Doctor of Family Finances."
Central Finance
CORPORATION
Second Floor, KRESGE BUILDING
355 GEORGE STREET.
TELEPHONE 1703. PETERBOROUGH
Loans Made in Nearby Towns.
Tune in CFRB, 6-6.15 p.m. Daily.
Subsidiary of Household Finance Corporation. Established 1878. 235 Branches.

50 AUCTION SALES 50

FOR A SUCCESSFUL AUCTION— J. H MILES, Auctioneer, Valuator Tel 1477

HOME IMPROVEMENT

Plumbing and Heating

J. L. P. SMITH
Plumbing, Heating
Contracts Accepted
Tel 1719W 372 WATER ST

Electrical

SHEARER — ELECTRIC WIRING AND Repairs. Reasonable. 1385.

$2.35 FLAT RATE SPECIAL
Duplex Base or Wall Plugs Installed anywhere. Guaranteed Job. LaVallee, 2290J.

The Examiner
CLASSIFIED
ADVERTISING RATES

Cash Rate:
1 Cent per Word or Figure per Insertion. Minimum Charge ... 25c

Charge Rate:
2 Cents per Word or Figure per Insertion. Minimum Charge ... 35c

Box Numbers:
One or more Consecutive Insertions 10c

Coming Events:
Per Word per Insertion 2½c
Minimum Charge 50c

Special Announcements:
Birth Announcements 50c
Engagement Announcements 50c
Marriage Announcements 50c
Death Notices 50c
Card of Thanks (up to 1 inch) 50c
In Memoriam (up to 2 inches) 75c
Over 2 inches (per inch extra) 50c

Legal, Municipal, Government, Auction Sales:
First Insertion, per agate line .. 12c
Repeat Insertions 6c

'PHONE 1600,

MORE ABOUT—
Opposition Fears
(Continued from Page 1)

for the Premiership were those of a minstrel show endman. It hadn't worked.

Advice From Men Who Know.

In dealing with problems of agriculture, mining and other occupations, Col. Drew said he would go to farmers, miners and others for advice. For farm advice he would call farmers. For Northern Ontario he would seek and be guided by men from the North.

"I wouldn't go to Bay Street offices to learn about the North," said the noted barrister, soldier and writer.

For advice on business, he would not go to the theorizing professor. He would go to the practical businessman.

The most important problem was that of youth, said Col. Drew. In Ontario 75,000 came to voting age annually.

"Even if we couldn't convince the older generation, we could win the next election if we convinced youth we were doing right by them," he said.

The way to convince youth was to show courage and faith in Canada. Give youth courage, hope and reason to believe the Conservative Party stood for national welfare and not party intrigue and it would follow the Conservative Party.

The Bren gun inquiry was a provincial issue because the province controlled the sale of stock, said Col. Drew, predicting "there will be no Bren gun contract with the Canadian Government when the next session of Parliament opens."

"We want no salesmen of death peddling their stock around the streets of this province again, telling people they're going to make money because Canada needs arms. There will be no profiteering on the weapons of war if you choose me Leader of this party."

Five Seats Open

Col. Drew said five legislative members had offered to resign in his favor should he be elected leader. He would ask Premier Hepburn to call a by-election the minute a seat was opened.

"I do not believe he dares to refuse this request," Col. Drew added.

The candidate said he was a believer in the two-party system. "I was one of several prominent Conservatives who believed it was wise to have a coalition under the terms offered us a year and a half ago," he added. "I may have been wrong. I was honest.

"That is past. No matter what may have been possible in the past, what has been done in the last year has precluded all possibility of coalition with the man who in the last year has sought to destroy respect for the British crown."

Col. Drew urged Conservatives to show their loyalty when the King and Queen came to Canada. "One Empire is our greatest assurance of future prosperity," he said.

Heighington's Cause.

Speaking on behalf of Mr. Heighington, Mr. Waters said the former member of the Ontario Legislature had a record which entitled him to serious consideration as party leader.

There were no buttons, brass bands or synthetic enthusiasm on Mr. Heighington's behalf but there was a worthy career. He would be a sane, steady, serious and sober statesman. Government by snappy epigrams and wisecracks would be ended.

Mr. Waters criticized the appointment of a lawyer as Ontario Health Minister (Hon. H. J. Kirby). "I suppose the next typhoid epidemic will be checked by injunction," he said.

"You can't win an election with cheap clap trap," Mr. Heighington told the convention. Glamor on the platform wasn't enough for a leader. The ability to lead the Legislature also should be considered.

"I want to offer myself to you as a man experienced in the Legislature of Ontario who can meet the charges of our opponents and beat them on their own ground," he said in terming Premier Hepburn a "master of superficiality."

"Consider the record of people when you vote," he urged. "If you are pledged to any one candidate, forget about it. I won't do. We learned that. Cast your ballot on your own discretion."

Lawson for Unity

The most important thing in Ontario was to bring all Conservatives into the fold again, said Mr. Douglas in nominating Mr. Lawson. The candidate was the one who could reunite all factions in the party.

Mr. Lawson was ready to leave the federal area to weld the Ontario Conservative party into a fighting force again. He knew the organization business from bottom to top.

"There is only one way the Conservative party can depose the present government," said Mr. Douglas. "That is by the unity of all Conservatives."

"I am not the nominee or favorite of any group, clique or class," said Mr. Lawson. "Had Mr. Macaulay (Hon. Leopold Macaulay, Conservative House Leader) been a candidate, I would not have been."

He had been urged by many Conservatives to be a candidate to give the delegates an opportunity to vote "for a man who had never been a party to any intra-party quarrels or strife."

Mr. Lawson repudiated the anti-Drew pamphlet mentioned by Mayor Morrison. It was not the way he played the game.

If the Ontario Conservative Party wanted to get anywhere it had to take a definite stand on definite problems. As a starter Mr. Lawson proposed the province should relieve the municipalities of all cost of relief for employable unemployed.

A Vicious Circle.

High municipal taxation, caused largely by relief budgets, was retarding building. At the same time nearly 50 per cent. of those on relief were formerly dependent on the construction industry. This is a vicious circle. Assumption of relief by the province would stimulate building and remove this class from relief.

Premier Hepburn, charged Mr. Lawson had scuttled every effort made by the Dominion government to deal with the problem of unemployed youth. It was neglected entirely in Ontario except for the training of a few girls for domestic service.

The personal feud between Premier Hepburn and Prime Minister King had cost Ontario farmers the benefits of the natural products marketing act. Had there been friendly relations between the two governments, a way would have been found to make the act effective.

"The only farmer who has benefitted by Hepburn policies is Farmer Hepburn. He has added 700 acres to his farm since 1934. How many of you have added ten?"

The real pals of Premier Hepburn were the Bay street mining barons. He was given to flying to Florida and other places with the biggest baron of all. Mr. Lawson suggested that at the next election every billboard in the province should be plastered with the title "Baron Mitch of Bannockburn."

"I Come Unfettered"

"I am at a Conservative convention today," observed Mr. Rawson in opening his address. "Sunday I preach to Christians. I have achieved the ultimate.

"I come before you free and unfettered with no political past whatsoever. Therefore I have no dirty linen to wash. If I had, I wouldn't wash it on the front lawn for the envious neighbors to see."

Mr. Rawson said there was no campaign on his behalf to "bludgeon" the delegates. It was a mistake to pledge delegates before they sized up the candidates.

"I come to the convention impelled by a sense of duty and at the risk of my future career. Great political parties should not be left to the mercies of ward-heelers."

Canada today was nine provinces, not one nation. Mr. Rawson wanted to see Ontario back in confederation and Canada "back in the empire with force and verve."

Premier King should learn that the spiritual home of Canadians was not to the south. It was across the Atlantic.

'Open Door' Idea Done In China

TOKYO, Dec. 9—(AP).—A source close to the government today said foreign minister Machiro Arita had informed the United States and Great Britain the principle of the "open door" in China had vanished.

The Minister was said to have spoken frankly yesterday to Joseph Grew and Sir Robert Craigie, the American and British ambassadors, leaving no doubt as to Japan's position.

The informant said his statement contained such phraseology as "henceforth, you will be permitted." "You will not be permitted..."—referring to conditions under which foreign commerce may continue in China.

Concrete questions were not touched, it was said, but Arita laid down two general principles showing Japan's line of policy. Specific questions will be determined according to the following principles:

1. The Chinese-Japanese conflict has changed the political situation in China and has virtually dismantled the nine-power pact, which among other things provided equal opportunity for all powers.

2. Japan, Manchoukuo and "new" China have become a new economic bloc, but they do not intend to exclude foreign trade.

MORE ABOUT—
Gang Robs
(Continued from Page 1)

one of which is believed to have struck an occupant.

At Blackstock the locks on the gasoline pumps at Taylor's garage were broken and entry attempted at the garage doors. William Taylor, the proprietor, heard the noise and, armed with a light calibre rifle, he scared off the thieves and sent a couple of shots flying after them as they headed west.

From there they went to Port Perry, where shortly before 1 a.m. an attempt was made to enter the Port Perry dairy, owned by Glen Owen, on Water street. The locks on the gasoline pumps at the Port Perry Wreckers' service station, just south of the dairy, were also broken.

The thieves were disturbed in breaking into the dairy when Owens heard them and got up to investigate. Chased along Water street, they sped through the village and circled back, again to come through the village and go east. Chief Constable Roy St. John and Art Jamieson, bakery proprietor, were in full chase.

Chief St. John shot at the fleeing car, but it made goo dits getaway toward Blackstock.

SALLY'S SALLIES

Registered U. S. Patent Office

My Sis is so dumb—the only thing she can get straight are the seams in her stockings.

The Crossword Puzzle

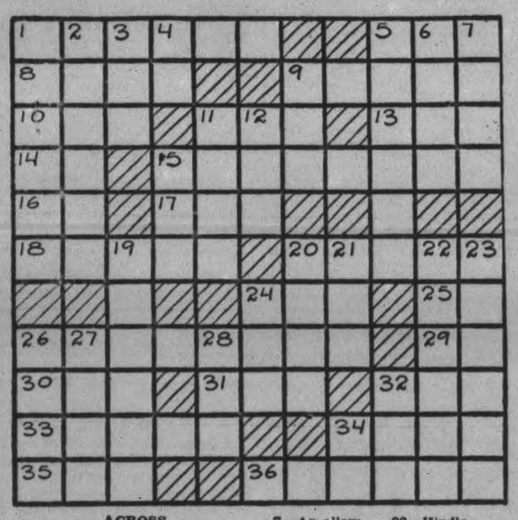

ACROSS

1—Arid region
5—Decree
8—Level
9—Keen-edged implement for shaving
10—Vessel for holding liquids
11—Tip
13—A shoelace
14—Advertisement (abbr.)
15—Hard-working
16—Personal pronoun
17—Noah's ship
18—Sacred song
20—Foundation
24—Rowing implement
25—Depart
26—Occurring occasionally
29—Negative reply
30—Domestic cutting implement of the Eskimoes
31—Obtain
32—Clangor
33—Plaited edging for collars
34—To nip
35—Shade tree
36—Frog that makes a peeping sound

DOWN

1—Run away
2—Baffles
3—Japanese copper coin
4—Type measure
5—Indians of the early Mexican Empire
6—Invent, as a word
7—An allowance for waste
9—Brazilian coin
11—Faithful
12—Wapiti
15—Split pulse
19—Guarantee
20—Lure
21—Portion of a curved line
22—Kindle
23—Earlier
24—Short poem
26—One of the chapters of the Koran
27—Opposed to minus
28—A lifetime
32—To slope
34—Exist

Answer to previous puzzle

H	A	G	G	A	R	D		A	L	A
Y	M	I	R				P	E	E	R
P		N	A	R	C	I	S	S	U	S
H	O		B	E	R	T	H			
E	R	A		A	Y		A	L	A	S
N	A	H	U	M		S	W	I	F	T
S	L	A	P		T	O		P	E	R
			S	M	A	L	L		R	I
I	M	P	E	T	U	O	U	S		N
M	A	R	T				L	O	N	G
P	A	Y		T	R	O	L	L	E	Y

Copr. 1938 King Features Syndicate, Inc.

BARCLAY ON BRIDGE

WRITTEN FOR THE EXAMINER

By SHEPARD BARCLAY

"The Authority on Authorities"

COUNT YOUR ENTRIES

PLAYING FAST is all right, so ong as you are not playing carelessly. It takes only a moment to count the number of entries in the dummy and figure how many of them you require to bring in an establishable suit by one method or how many by an alternative method. Simple reckoning like that may show you the absolute necessity of overtaking a singleton honor of your own hand so as to get a second lead of the suit from dummy before disturbing the entries in other suits.

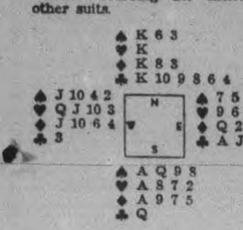

(Dealer: South. Neither side vulnerable)

South bid 1-Spade on this deal, North 2-Clubs, South 2-No Trump and North 3-No Trump.

The heart Q was led by West and won by dummy's singleton. Next came the club 4 to the Q and a spade to the K. Declarer then laid down the club K with the hope that the A would win and that the J would drop from the other opponent's hand. However, as they were bunched in the East hand, the declarer was able to win only three spades, two hearts, two diamonds and one club because of his shortage of entries into dummy to establish the clubs.

If on the first club lead South had played the K the opponents could have taken two club tricks, but dummy would have had two entries when the clubs were set up

• • •

Tomorrow's Problem

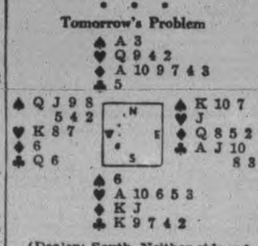

(Dealer: South. Neither side vulnerable)

With the spade Q led against his 4-Heart contract, how should South plan the hand?

Copyright, 1938, King Features Syndicate, Inc.

Norway Mourns

OSLO, Dec. 9—(AP)—All Norway joined King Haakon today in a moving farewell to his queen.

The crash of the first of 42 salute guns from the walls of the ancient fortress of Akershus signalled two minutes of silence throughout the nation while Norway's sovereign walked to the fortress behind the hearse carrying the body of the queen.

The queen, a sister of King George V of England, died in London Nov. 20. Her body will lie in state in the fortress and later will be placed in a mausoleum to be built within its walls.

DONALD DUCK —By Walt Disney

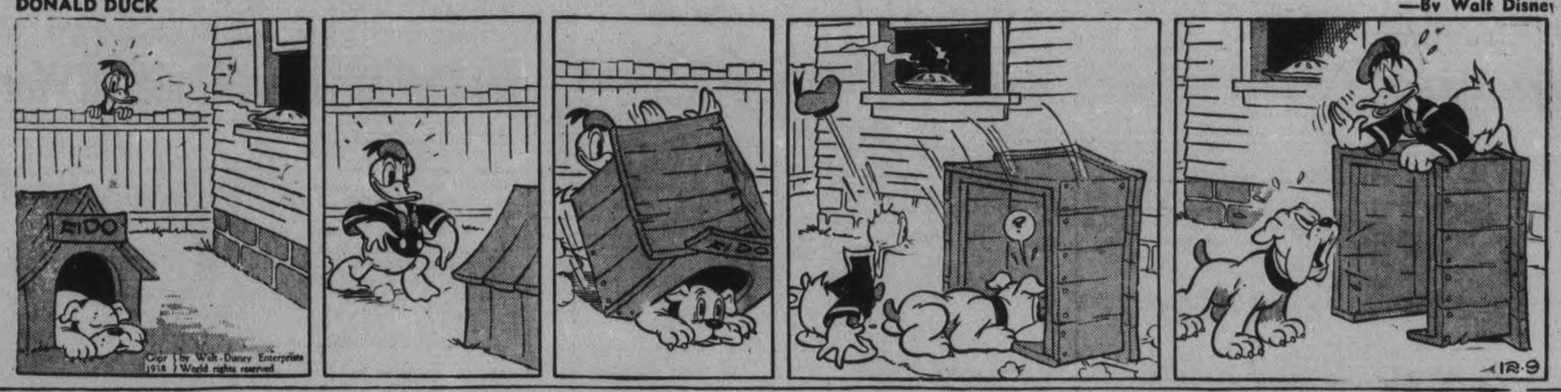

TILLIE THE TOILER —By Russ Westover

HENRY —By Carl Anderson

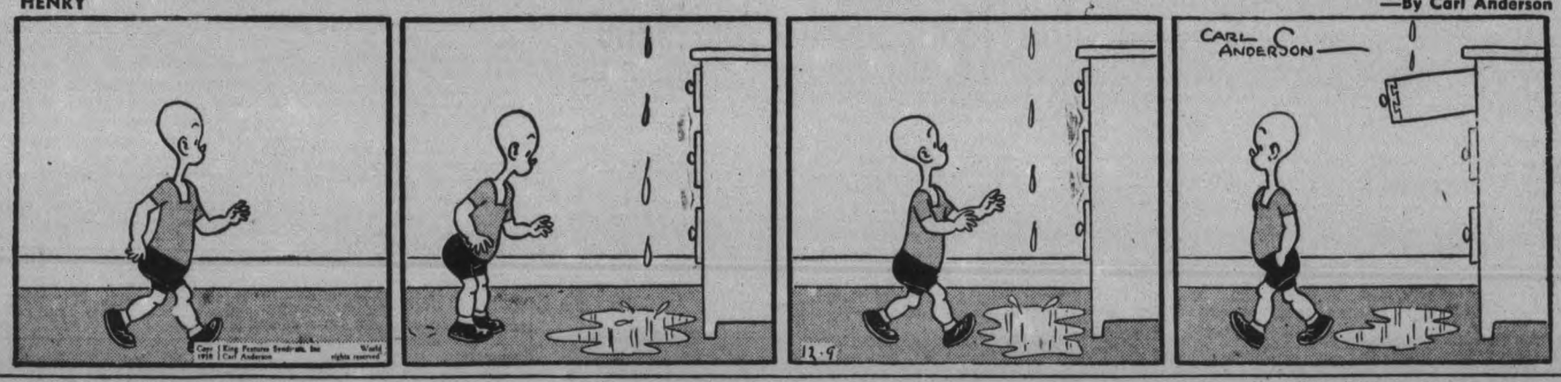

BRICK BRADFORD —By William Ritt and Clarence Gray

MUGGS AND SKEETER —By Wally Bishop

BRINGING UP FATHER —By George McManus

THE GUMPS By Gus Edson

Play Presented At Lakevale By St. James'

(Examiner Correspondence.)

FOWLER'S CORNERS Dec. 9.—"An Old Fashioned Mother," a dramatic parable of a mother's love, and full of pathos interspersed with humor, was presented by members of St. James' United Church, in Lakevale Presbyterian church, on Wednesday evening.

The play, presented in three acts, was directed by Mrs. Henry Turner and showed careful training ,very little prompting being necessary.

Between acts 1 and 2, Harold Fife favored the gathering with two harmonica solos and Rev. J. M. Young spoke a few words between the second and third acts.

Act 1 opened with the village choir rehearsing, being composed of Mesdames Ellis, A. H. Cook, W. Wood with Mrs. J. O. Fife at the organ and directed by Widder Bill Pindle (Mrs. Ted Chambers). Miss Louizy Loving Custard (Mrs. L. Gibson) who is a composer of verse, a dressmaker and gossip, joins the group. Others present include Glorianna Perkins (Miss Hazel Palmer) and Deborah Underhill, a mother in Israel, played by Mrs. Henry Turner; also Sukey Pindle, the widow's litle mite, played by Irene Ellis.

Mrs. Underhill, a widow and mother of six children, has managed to feed, clothe and educate her children, who have left for homes of their own, except Charley and John. The latter, the baby of the family travels with bad company and one night brings to his mothe's home an outcast and wanderer, Enoch Rone (Harold Fife) who has fallen by the wayside. After much persuasion on the part of John's mother, good Samaritan that she is, Enoch is given enough money to return to his mother in Buffalo. Before leaving he makes the vow never to let another drop of liquor pass his lips. John Underhill also makes this vow the same night.

Clever Acting

The very clever acting of Matt Drysdale, who takes the part of Jeremiah Gosling, a merry heart, and who is a veteran in dramatic entertainment, keeps everyone in a merry mood so there is not a dull moment during the whole play. "Jerry" owns a "do-daddle," an old hitching post which he is willing to swap for anything.

A loveable character is Glorianna Perkins (Hazel Palmer) a little servant girl who thinks a great deal of Auntie Deb and is a friend to everyone in need.

Charley Underhill, who has been keeping company with the village belle, Isabel Simscott (Mrs. G. Harris) has decided to tell his mother of their engagement. She is delighted to have another daughter and to celebrate they are asked to remain to tea. Just as the guests are about to sit down, the sheriff (Gratton Harris) arrives to arrest. John Underhill (Ken Moffatt) on a charge of theft and murder. John maintains he is innicent, but is led away after a tearful farewell by his mother.

Wants Too Start

Then Charley (Ted Chambers) has decided he cannot make good in the little village of Canton in New York and must have $400 to get a start in the city. In order to do this he persuades his mother to mortgage her farm. For a long time, she hesitates, partly because she is doubtful if Charley will succeed and because Glorianna pleads with her not to sign the mortgage. Charley and his wife are in a hurry to catch the train and Brother Jonah Quackenbush, a while sepulchre whom anyone could dislike at first sight, is eager to lend the money and so get the farm in his clutches. The role of Jonah Quackenbush is difficult because the audience at once turns against him, but was splendidly portrayed by Henry Turner.

Mrs. Underhill signed the mortgage and because Glorianna refused to be a party to the deal, Louizy Custard signed as a witness.

Two Years In Jail

In the meantime John Underhill served two years in prison for a crime that another confessed to on his deathbed. John could find no work. One night after everyone had supposedly gone to singing school. John, a dejected tramp returns and tries to steal all the money his mother has, and which she kept in a cup on the mantle. He is caught in the act by Enoch Rone, who has returned to the village, a respected and wealthy man, and suitor to the hand of Glorianna Perkins.

Enoch gives John enough money to go south where the former owns a mine, in order that he might readjust himself and be able to come back home in a respectful way.

After a lapse of two years, act 3 finds Mrs. Underhill heartbroken because she is unwanted by her children. The mortgage has been foreclosed and she must travel "over the the hills to the poorhouse."

She has made the place clean for the next tennants and sits down for a brief rest when Glorianna returns to bid her goodbye. Glorianna had married Enoch and was the mother of a baby son. Glorianna asks Mrs. Underhill to live with her, but she will not accept.

Jerry is sorry and through the generosity of a loving heart brings two gifts for Mrs. Underhill, a lovely black shawl and bonnet. Expecting the sheriff at 4 p.m. to take her to the poorhouse, the widow dons these gifts. Just before good byes have been said, and the sheriff is ready to take her away, a knock is heard. John Underhill, the widow's "wandering boy" bursts into the room. Securing a job in a mine he became rich and bought his mother's farm, to which she came as a bride fifty years before. He explains to his mother it is to be "their" home from then on, thus bringing to a dramatic close, a play with a fine moral.

HARDING'S Acid Treatment

For Arthritis, Rheumatic Pains, Sciatica, Lumbago, Kidney Troubles, Neuritis.

ASK BORLAND THE DRUGGIST ABOUT IT.

Many Once Deaf Now Hear Again

Many who once were "Hard of hearing" have solved their problem through the prescription of a well known ear specialist. It is called AURINE EAR BALSAM. Before you invest in expensive hearing devices, try one bottle of AURINE EAR BALSAM. See if it doesn't help you, too. If you are hard of hearing, bothered by earaches, ringing and buzzing in ears, get AURINE EAR BALSAM today. Relief is quick. Costs only a few cents a day. Money back if it does not help you.

Sold at McDermid and Jury's Drug Store.

A Hacking, Racking Persistent Cough

The constant hacking, racking, persistent cough that sticks to you in spite of everything you do to get rid of it is the kind that is dangerous to neglect.

The longer the cough sticks, the more serious menace it becomes to your health.

But, there is a remedy to relieve coughs—coughs that won't let go. Dr. Wood's Norway Pine Syrup is that remedy.

It has a healing and soothing action on the air passages, and acts as a disinfectant of the respiratory organs, destroying the germs that may produce serious complications.

The T. Milburn Co., Ltd., Toronto, Ont.

Arabs Kill 6 British

JERUSALEM, Dec. 9—(CP-Havas).—A British army captain and six privates were killed to-day in a fight with a band of Arabs near Benat-Yakoub, in Trans-Jordan just across the Palestine frontier.

On the Haif-Beisan railway a freight train was derailed. The Jewish workers' colony at Mishmar-Hayarden was attacked and snipers fired into the Gazna railway station. Two Arabs were shot by unidentified persons at Haifa.

Picket Melee Gets 5 Jailed

CHICAGO, Dec. 9—(AP)—Five Chicago Newspaper Guild members were arrested and blows fell on a dozen heads in a melee today along the picket line at the Hearst Building, where Guild members are on strike against The Evening American and The Morning Herald and Examiner.

Those arrested were Harry Wohl, president of the Chicago Guild, affiliated with the Congress of Industrial Organizations' American Newspaper Guild; Don Stevens, executive secretary of the Chicago Guild; his wife, Sada; Virginia Gardner, a newspaper reporter, and Nate Aleskovsky, Herald and Examiner copyreader.

About 100 persons were on the picket line on Wacker Drive when truck drivers pulled up to load papers. The melee started when police began opening the line of pickets to let the drivers through.

The Guild issued a statement saying the truck drivers "attempted to crash the picket line wielding rubber hoses."

Police Lieutenant William McCarthy said his men gave the pickets "every chance in the world to picket peacefully," he added that hereafter no picketing would be permitted on the Wacker Drive side of the building.

Several of the injured were reported to have been taken to county hospital.

Both papers have continued publication during the strike which began Monday in demand, the Guild said, for job security and collective bargaining rights. Members of the American Federation of Labor union including the Chicago Editorial Association declined to join the strike which they termed "illegal and unjustified."

MAY PLAY FOR BRITAIN

LONDON—(CP).—Anita Lizana, Chilean-born tennis star who married Ronald Ellis, a Scotsman, this year, may play for Britain in the cup matches next year.

Comedian Witness

George Burns, ABOVE, of the comedy team of Burns and Allen, was one of the several actors from whom the government sought information concerning activities of Albert B. Chaperau, indicted in New York city on a smuggling charge. Indicted with Chaperau was Mrs. Edgar J. Lauer, wife of a New York state supreme court judge.

His Holiness Is Greatly Improved

His Holiness Pope Pius XI. has made a remarkable recovery from his recent very serious illness. The pontiff, 81, has been suffering from ill-health for some months.

Two-Foot Drifts Maroon Five Men Defy Team, Snowcar And Plane

TIMMINS, Ont., Dec. 9—(CP)—A tale of severe hardship was related today by George Rodway of Timmins, who with four others was marooned on the highway 18 miles north of Porquis Junction on Monday and Tuesday when a heavy snow storm swept over this section of Northern Ontario.

Leaving Cochrane, where they had been principals in a law suit regarding a motorboat, the five men, James Casey, Fred Williams, Jack Burton, Paul Oltsher and Roway, pushed into a heavy storm on Monday.

So heavily did the snow fall, that the driver was forced to back up and again try to push his way through. Finally the anti-freeze boiled over and the car bogged down in the two-foot fall of snow in the middle of the road.

When the car stalled, Rodway started out for Porquis Junction along with Oltsher. In sevn hours, the two covered the 12 miles to Holland where there was a phone.

"We did it in 300-yard spurts," said Rodway. "We were so tired that when I reached Holland I couldn't speak. We were soaking wet. When we pushed against our trouser legs, the water dripped out as if from a spout."

Horses were sent out for the car, but were forced back because of the heavy drifts. A snowmobile sent out by Cochrane police tipped over and was useless.

Plane Does No Better

In a last effort an airplane flew out but failed to locate the men.

Casey, owner of the car, and Fred Williams also started to walk towards the junction. Casey, a heavy man, gave up and stumbled into the snow. Williams rolled him into the ditch and kicked snow about the wornout walker.

Burton remained in the car until help came. When Casey was found in th snowbank, he was unconscious.

"If we had left him any longer, he would have been dead," said Rodway. He had continued on into Timmins by train. Even that was delayed, when the turntable in Cochrane froze up and no local train could get out of the town.

Horses were obtained from a farm which Rodway had passed on the way down, and sent to rescue the men. All of the men with the exception of Burton have arrived back in Timmins. Burton is at Cochrane.

"We had lots of luck, all bad," said Rodway upon his return.

The car still remains in the centre of the road north of Holland. A tractor will be sent out to pull it to Porquis Junction.

Car-Cattle Crash Case Is Adjourned

(Examiner Correspondence.)

LINDSAY, Dec. 9—At a session of the Division Court on Wednesday, His Honor Judge McGibbon heard an interesting case which centred around an accident on the Coboconk-Haliburton Highway in July.

A. Liscombe, a farmer of Bexley township, was driving a herd of cattle on the road. A lad of six years had signalled from an incline on the road that no cars were in sight. A car driven by W. H. Lytle, of Toronto, hove in sight, however, and ran into the herd, badly injuring one cow. The animal had received the attention of a veterinary for some days and was finally disposed of to a canning factory. Liscombe presented a claim for $65.00.

W. H. Lytle, driver of the car, claimed he was only travelling thirty-five to forty miles an hour, and when he broke over the brow of the hill there were no cattle in sight. When he got within 75 feet the feet the cattle appard. H applied the cattle appeared. He applied the hitting the cow. He did not see any one in charge of the cattle. Lytle presented a bill for $107.70, damage to the car.

The defendant stated that he had been driving over this road to his summer cottage on Kushog Lake since 1931. The plaintiff wished to introduce the evidence of Dr. Byers, veterinary, of Woodville, but as he was unavoidably absent, Judge McGibbon adjourned the case, the date to be set later.

Flat Feet Of Joe Louis, Owens, Bill Robinson Come To Defence Of Would-Be Cops

NEWARK, N.J., Dec. 9—(CP)—The New Jersey Urban League came to the defence yesterday of the would-be cop, who can't be one because he's got flat feet.

Appearing in behalf of three men, flat foot floogies whose congenital flat feet barred them from police examinations, league representatives asked the state civil service commission to revise its rule that flat-footed men can't take competitive examinations for police and fire department jobs.

The league said flat feet were no hindrance to heavyweight boxing champion Joe Louis, to Olympic champion Jesse Owens, or to tap dancer Bill Robinson.

Eulace Peacock, Negro, who used to be a track star at Temple University, took the witness stand and removed his shoes and socks to show the commission as flat a pair of feet as any of the commissioners ever had seen.

Dr. Henry A. Kessler, an orthopedic surgeon, pointed out the flatness of Peacock's feet had not stopped him from winning many races and setting a few records.

The commission reserved decision of the case of the flat foot floogie.

All New Airlines Designed Fast For Civilians Now, Armies In War

LONDON, Dec. 9—(AP).—A trend toward building huge, fast airliners to carry armies in war and civilian passengers in peace, is noted in the new edition of the British annual, "Jane's All the World's Aircraft."

C. G. Grey, the co-editor, said this was caused, first, by a fear of collapse in the market for straight warplanes "just in case there does not happen to be a war within the next 10 years," and, secondly, by the idea that "air forces in the future will have to do a great deal of transport."

Mr. Grey said it took men, not airplanes, to win a war and "consequently, although we may never have trench fighting such as we knew in France, the winning of the next war may depend on the very quick transport of masses of troops."

The country-by-country presentation of airplane types reflected sharp decreases in French progress and production, a sharp rise in Germany, a slight increase in Italy, and "a comfortable middle course" in Great Britain.

The editor criticized French nationalization of its aircraft industry and said it had done "untold harm." On the other hand he said German nationalization which "throws all responsibility for progress on to individual enterprise" had precisely the opposite effect.

Soviet Russia, he said, had brought out no new prototypes since the end of 1937 "presumably because of liquidation of personnel rather than other factors in the aircraft industry."

He described the United States' progress as "quite reasonable—nothing wonderful." He was doubtful about what he called the American "craze" for tricycle undercarriages. Despite criticism of the British Air Ministry, he declared it had made "very good progress."

The editor predicted that when designs now secret were made public Great Britain would cause the world "furiously to think."

Burns Prove Fatal

NEW LISKEARD, Ont., Dec. 9 (CP)—Severe body burns suffered in her home late yesterday afternoon proved fatal today for Mrs. John Illes, 70, wel lknown resident of this community.

Mrs Illes was putting a fire in the kitchen stove to prepare the evening meal, when a flaming piece of paper in her hand set fire to her clothing.

Screams brought her husband who was working outside the house, but by the time he had arrived her clothes were burned from her body.

Fire also spread to curtains but was quickly extinguished before any damage resulted.

Wizard Indicted

Wallace Groves, Wall Street's current boy wizard, and chairman of the board of the powerful Phoenix Securities Corporation, was indicted by the federal grand jury together with his brother, George, and two men now fugitives, Ernest B. Warringer, and Philip de Rond, in a 14-count indictment charging a $700,000 mail fraud and conspiracy.

In Poor Health

General Cornelius Vanderbilt, head of the famous family, is pictured as he arrived in New York after a 16-day cruise in the Carribean in poor health. The general announced he would enter the hospital for observation.

New Bill Allows Aid To Chinese

LONDON, Dec. 9 (CP Cable). — The British government today introduced a bill in the House of Commons increasing its powers to grant export guarantees, including a new provision which could be used to send material assistance to China.

The bill would increase from £50,000,000 to £75,000,000 ($235,000,000 to $352,000,000) the total export guarantees which the board of trade could grant. An entirely new section would be incorporated empowering the board of trade to make guarantees of an additional £10,000,000 on political grounds as distinct from other guarantees, which are limited to commercial risks.

It is understood the main purpose of the new part of the legislation is to grant financial assistance to the Chinese government over a period of five years. Credits under the new provisions are not limited to commercial goods and it is taken for granted that munitions, as distinct from arms, will be exported.

For months the Chinese government has been working feverishly on a highway from Yunnaanfu to the Burmese border and it is understood it is now completed. This back door route to China by way of Rangoon will be used for any shipments under the scheme.

Benoni, South Africa, has a new city hall.

Enjoy the pause that refreshes at home

DRINK Coca-Cola

Kidneys Disturbed Sleep Many Times Each Night

Praises Syntona As He Once More Gets Good Night's Sleep. Backache, Headaches, Dizzy Spells and Stomach Distress Also Overcome.

MR. JOHN McKECHNIE

"I cannot speak too highly about Syntona after what it has done for me," said Mr. John McKechnie, 226 Giles Street, London, in a recent report. "For the past three years I suffered terribly with my kidneys and bladder. I was compelled to rise six or seven times each night and I had lost so much sleep I had become rundown, tired out, and very nervous. I always had a dull ache across my back and was subject to dizzy spells and headaches. Little specks floated before my eyes, I seldom could enjoy a meal without suffering afterwards with gas, bloating and acidity.

"I tried many remedies, but got no real relief, and I began to fear that I would never be any better. Then one day in Standard Drug Store, the Syntona man showed me reports of many local people whom Syntona had relieved of similar troubles, so I started taking it, too. Now, after just a few weeks, I feel like a different person. I can sleep the whole night and get up mornings feeling rested once more. The pains have gone out of my back and I am free of those headaches and dizzy spells My food digests well and that alone is worth many times the cost."

The above are all common results of disorders of the stomach, liver, kidneys and bowels. Syntona is specially compounded to treat these four vital organs at the same time, and the results that it gives are vouched for by thousands of delighted men and women who have used it. Syntona is pleasant to take and contains no harmful drugs. It is made from pure juices of 12 selected herbs that have long been known for their medicinal value.

You, who suffer like Mr. McKechnie did, are cordially invited to call on the Syntona man in Elliott's Drug Store, Peterborough, and find out all about Syntona.

THE CANADIAN DEPARTMENT STORES LIMITED

STORE HOURS—9 a.m. to 5.30 p.m.; Saturday: 9 a.m. to 9.30 p.m. PHONE 3000

C.D.S. pre-Christmas CARNIVAL

ENDS SATURDAY! SHOP! SAVE!

See the Big 4 Pages. Look the Windows over. Watch for Special Carnival Tickets throughout the store! Gifts Galore! Phone 3000.

Only 13 Shopping Days Before Christmas Shop Now!

Saturday MAIN FLOOR FEATURES.

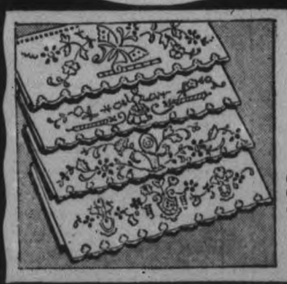

FEATURE VALUES!

Madeira Style Pillow Cases

Individually Boxed

Here's a low price—only 89c a pair for Madeira style pillow cases in a choice of four beautiful designs—basket, butterfly, Colonial Lady and florette. Completely made up and embroidered on fine white cotton with hemstitched or scalloped ends. Size about 30 x 32 inches. Buy several pairs for gifts or personal use. Individually boxed. Pair ..... .89

Cotton TABLECLOTHS

White cotton table cloths in plaid effects of green, blue, gold and rose colour. Size about 48 x 48 inches. Special, each ..... .27

Serviettes to match. Special ..... 4 for .10

Special! APRONS

Clearance group of assorted lawn and factory cotton aprons in peasant, coverall and bib styles as illustrated. Low priced for Saturday. each ..... .25

Real Silk NECKERCHIEFS

Popular pure dye silk squares gaily printed in smart designs. Hand rolled and plain edges, popular for sports wear. About 21 inches square. Special, each ..... .39

SATURDAY NIGHT CANDY SPECIAL

EATON MADE CLEAR MINTS - lb. .15

ON SALE 7 p.m. to 9.30 p.m. IF QUANTITY LASTS

LIMIT 1 LB. TO A CUSTOMER

JOLLY OLD SANTA CLAUS

Will be in Toyland from 9 a.m. to 10.30 o'clock, and 2.00 to 3.30 p.m.

BARGAIN TABLE

Lingerie—including vests, panties, gowns, pyjamas in rayons and silks. Infants' and kiddie's wear. Everything greatly reduced and marked to clear Saturday. Each .. .25

—2nd Floor, C.D.S.

THE CANADIAN DEPARTMENT STORES LIMITED

FOR Baking Success

THOUSANDS RELY ON

IVORY FLOUR

Always Dependable

Made only of selected wheat, Ivory Flour mixes easily, rises lightly, is always dependable for baking delicious bread and rolls. Use "Ivory" to prevent costly baking failures!

ORDER A BAG FROM YOUR DEALER TODAY

Tomorrow
PARTLY CLOUDY; SHOWERS.

The Peterborough Examiner

Last Year
MAXIMUM 23 - MINIMUM 12

VOL. LXXX, No. 288 PETERBOROUGH, SATURDAY, DECEMBER 10, 1938 ★ PRICE THREE CENTS

MARMORA MAN IS BRUTALLY ASSAULTED

Dorland Gang Blamed In Bank Raid

Warrants Out For Trio Who Shot Banker, And Fled With $2,500

PORT CREDIT, Dec. 10—(CP).—Warrants charging armed robbery and shooting with intent were out today for three men wanted for the $2,500 holdup of the Canadian Bank of Commerce here yesterday.

Provincial police who issued the warrants last night said one of the wanted men was a member of the Albert Dorland gang. Dorland at present is serving a 12-year penitentiary term for robbery.

A wide area west of Toronto, was combed for the gunmen, who used a truck to escape. The vehicle, owned by Stannah's radio store here, was found abandoned afterward and the driver, J. Rodie Shea, is sought by police for questioning in the case.

Ray Bryant, accountant of the bank, was shot in the arm when he did not put his hands up fast enough. The bullet went through the fleshy part of his arm.

The bandits forced Austin G. McDermot, bank manager, to open the vault door after making other persons in the office lie on the floor. Once inside the safe, they scooped up everything in sight and fled to the safety of their waiting truck.

Toronto Woman Killed In Crash

BELLEVILLE, Dec. 10. — Fatally injured in an accident three miles wset of this city, Mrs. John Macdonald, 734 Dixon Avenue, Toronto, died in the Belleville General Hospital less than an hour after the accident.

John Macdonald, her husband, is in the hospital in a serious condition. He is suffering from deep facial cuts and shock.

The accident occurred shortly before 6 o'clock on Friday night about four miles west of this city. The Macdonald car, travelling west, collided with the rear of a transport truck driven by Kenneth Flindall of Wooler. The truck was loaded with baled straw.

According to Traffic Officer H. Caldwell, the truck was parked on the side of the highway with a flat tire. Coroner Dr. J. J. Robertson ordered an inquest be held.

Aberhart Reaches Out

EDMONTON, Dec. 10 (CP)—Premier Aberhart disclosed today the Alberta government will seek extension of the northern boundary of the province to the Arctic Ocean.

The extension would double the size of the province from 248,000 square miles to approximately 500,000 square miles and add the gold and radium mining areas, fisheries and fur producing districts of the present North West Territories.

In Custody Fight

Pictured in Newark chancery court is 10-year-old Eugene Cataldo pawn in a three-cornered custody fight. Mrs. Genevieve Travers and Mrs. Gilda Cataldo claim to be his mother, while Mrs. Lena de Angelo claims to be his mother by adoption.

Youth Confesses Murder For Cash To Wed

DETROIT, Dec. 10 (A.P.). — Gordon Rowland, 21-year-old Great Lakes sailor hunted since the fatal shooting of a North-eastern Michigan resort manager, was held here on a charge of murder to-day.

Captain Donald Leonard of Michigan State Police, who with other officers arrested Rowland in Windsor, Ont., last night, said the youth admitted he sot and killed Berl Bergman, 55, on Thursday in an attempt to obtain money to finance his marriage to a girl he met during a drinking party a few hours earlier. Rowland is a native of Midland, Ont.

"I just suddenly had an impulse to get some money anyway I could," Capt. Leonard quoted Rowland as saying.

Rowland had $105 on his person when arrested. Apparently, police said, he had made no effort to meet the girl again.

Bergman, manager of Lookout Inn 17 miles south of Alepna, was shot to death as he lay in bed in a cabin at the resort. William Gilliland, 60, owner of the Inn, was wounded. Rowland had been employed at the resort's gasoline station.

Capt. Leonard said Rowland told of working all season as a stoker on a Great Lakes freighter, and then of going deer hunting in Rudyard, in Michigan's Upper Peninsula, where he met Gilliland, who offered him a job at the Inn.

Bergman was shot, Leonard said he was told, when he awoke as Rowland was taking his gun from a dresser drawer. Gilliland was awakened by the noise, and the gun was turned on him.

Past Is Past Says Col. Drew Out To Unite Tories, Defeat Hepburn Regime

Soldier Barrister, Chosen On First Ballot Has 5 Seats Offered in House; Drew, Manion Join In General Support

TORONTO, Dec. 10 (CP).—The Ontario Conservative party girded today for future political warfare under the guidance of the aggressive Col. George A. Drew, barrister, soldier and author, elected yesterday to succeed Hon. Earl Rowe, party leader for little more than two years.

Swept into the leadership on the first ballot at the end of the two-day convention called to choose a new leader, Drew said "the past is past; we look to the future." Now he has to find a seat in the Provincial Legislature, opening early next year, and already five members have offered him their seats.

Drew, 44, and former Mayor of Guelph, Ont., rolled up an overwhelming verdict over his three opponents in yesterday's balloting. The vote was not announced, but unofficial figures gave him 790 votes, against 413 for Hon. J. Earl Lawson, former Federal Minister of Internal Revenue; 42 for Wilfrid Heighington, former Toronto Conservative member of the Legislature, and 13 for Rev. Norman Rawson, Hamilton minister. Only eight of the 1,293 ballots issued were spoiled.

Election Unanimous.

Col. Drew needed 647 to have a majority but Mr. Lawson, member of parliament for York South, moved the convention make the election unanimous. Heighington and Mr. Rawson seconded the motion and the delegates, from all parts of Ontario, cheered, yelled and sang. Col. Drew's election was unanimous.

Smiling, Col. Drew grasped the proffered hand of Mr. Rowe, the first sign of friendship between the two men since they came to the parting of the ways before the 1937 election, when Col. Drew resigned as Conservative organizer and ran as an Independent Conservative in Wellington South.

Perhaps the happiest of the Drew supporters was the wife of the new leader. Mrs. Drew, attractive and youthful, pushed her way to the platform, shoved herself through a crowd of Drew admirers and threw her arms around his neck and kissed him.

No Old Grudges.

"So far as I am concerned, there will be no nursing of old wounds," the new leader said in an interview after his election. "I will welcome the assistance of everyone who believes that the Conservative party has a purpose to serve in this province.

"Old arguments have no place in our efforts to build up for the future. Personally, I shall do everything I can to unite the party for the purpose of defeating Mr. Hepburn. This is a worthy object, not only for the Conservative party, but for the people of Ontario. With a united party I am sure that we can do it at the next election."

(OUT TO UNITE)
(Continued on Page 12, Column 6)

Daladier Barely Squeezes Through Vote

PARIS, Dec. 10—(AP).—Premier Daladier won a new but slim majority in the Chamber of Deputies today, enabling him to carry on his strike smashing and his fight against Italy's colonial ambitions.

The premier, nevertheless, appeared to be the political prisoner of his own divided Radical-Socialist party.

In a riotous session of the chamber, the best Daladier could wring from the quarrelling, shouting deputies was a majority of 71 votes out of the chamber's 618. The vote of confidence was 315 to 211.

His new majority was based on conservative support, ranging from his own Radical Socialist party to the extreme right French Social party—Colonel Francois De La Rocque's group.

The Socialists and Communists, who formerly joined with the Radical Socialists to form the popular front, voted solidly against Daladier.

The premier seemed to be faced with three possible roads all fraught with danger:

1. He may continue with the present shaky majority.
2. He may ask president Lebrun and the senate to dissolve the chamber and go back to the people for new elections.
3. He may resign in the hope of forming a new government based on more solid parliamentary ground.

The last two steps, however, would only be "last resorts," his associates indicated.

Daladier's friends appeared to be convinced he would take the first road for the present, sounding out the parliamentary ground as he goes.

Lady Grenfell Passes At 53

BROOKLINE, Mass., Dec. 10.—(AP).—Lady Anne Grenfell, wife of Sir Wilfrid Grenfell, famed medical missionary to Labrador, died yesterday after a long illness. She was 53. Funeral service will be held to-morrow.

A native of Lake Forest, Ill., Lady Grenfell met Sir Wilfred on an Atlantic liner during a trip from England in 1908 and they were married the next year.

Early in 1910 the Grenfells made the first of many visits to the mission headquarters at St. Anthony, Nfld., where their two sons and a daughter were born.

Although Sir Wilfred's health has prevented trips to Labrador since 1934, he and Lady Grenfell retained active control of the hospitals, nursing stations and schools they founded.

Mission leaders credit Lady Grenfell with developing the child welfare department and establishing the mission education fund by which promising Newfoundland and Labrador students were brought to Canada and the United States for technical training.

Sir Wilfred was knighted in 1927 by King George V.

In a Bond Mystery

NEW YORK, Dec. 10—(AP).—A bevy of Hollywood luminaries ranging from crooner Bing Crosby to millionaire producer Joe Schenck was drawn into the Philippine Bond mystery to-day.

Thirteen subpoenaes from the United States atorney's office here were on their way by plane toward the cinema capital to summon the celebrities as material witnesses in the mail fraud case of William P. Buckner, dapper young international financier.

The others called were Ronald Coleman, Miriam Hopkins, Cary Grant, Frank Morgan, Phyllis, Brooks, Binnie Barnes, Herbert Marshall, Leon Errol, Nola Hahn, owner of the Hollywood Clover Club, and scenarists Nick Carter and Jean Mogileski.

North China is short of coal.

Tory Leader Colonel George H. Drew, K.C., 44-year-old barrister, soldier and author, was elected leader on the Ontario Conservative party in succession to Hon. Earl Rowe on the first ballot when 1,272 party delegates cast their votes.

Fish And Game Criticisms Are Said By Hon. Harry Nixon To Be Views Of Disgruntled

Criticism of the Ontario government by several Peterborough Fish and Game Protective Association members a few nights ago, has brought quick reply by Hon. H. C. Nixon, minister of game and fisheries. In the following statement to the press, Mr. Nixon explains the department's attitude.

"If the proceedings at the meeting of the Peterborough Fish and Game Association, as reported in your issue of Thursday, December 8th, represented the opinion of the good citizens of that district, it would be discouraging indeed to this Department. There is, however, very conclusive proof that the great majority of the present administration, and the criticisms of this meeting are only the views of a very few disgruntled and inconsistent individuals.

"Take for instance, the reported statement of Mr. Wilbert Fee. He said:

"'I have returned to the government more than $600.00 in the sale of licenses this year. In spite of that, nothing of a concrete nature is being done to maintain good fishing in the Kawartha district.'

Received Only $365.00.

"If Mr. Fee sent more than $600.00 it has not been received at this office but on the contrary we have received $365.00. I am, of course, instructing an immediate audit check to see what became of the balance. As for the serious charge that nothing is being done in that district, may I point out that in Peterborough County alone we have this year distributed 6,741,000 game fish, of which number 895,000 were maskinonge fry. In addition, we have constructed at Deer Lake a fish hatchery which will ultimately be one of the finest and largest in the province, and we have spent on it to date over $40,000.00.

"This party answers the criticism of Mr. Gravestock which is rather inconsistent with the letter which he wrote to the Department on October 13, 1938, from which I quote the following:

"'Have only fished once in the last month but landed fifty-seven lunge this season.'

"Most of us would be very happy if we landed that many lunge in a lifetime, but, of course, we do not pretend to be such great conservationists as this gentleman."

Already Investigated.

"He challenges us, also, to investigate the work done by Minnesota and he will pay all expenses. As a matter of fact, this has already been done and is a matter of record on the files of the Department. The following is an excerpt from a letter received from the State of Minnesota Department of Conservation, November 29, 1938:

"The total number of maskinonge we hatched this spring is 86,000 and most of these were planted as fry. We placed approximate-

(FISH AND GAME)
(Continued on Page 2, Column 6)

Red Lake Bettor Drops $4,000 Chasing $65,000 Racing Tip

Rochester, Minn., Dec. 10 (AP) HENRY PABLO, 51, of Red Lake, Ont., was out $4,000, victim of a horse race betting swindle, he told police here yesterday.

Two chance acquaintances "tipped him off," he said, on how to win $65,000 on the races. He brought his savings here from Red Lake and after his "friends" obtained the money they disappeared.

"They sent me to Kansas City to collect," he explained to police. From Kansas City he went to Minot, N.D., where he received a telegram saying: "Go home."

Italy's Tunisia Drive Eases

ROME, Dec. 10.—(AP)— The Italian campaign for Tunisia appeared to be letting up today as the press adopted a more moderate tone in its anti-French articles. No new street demonstrations were reported.

One of the papers to continue the attack on France was Il Popolo di Roma, which said Tunisian "Jews of the ghetto" were bringing pressure on French authorities to curb Italians in Tunisia.

The authoritative Fascist editor, Virginio Gayda, indicated in Il Giornale D'Italia that Italy wanted new negotations with France to settle the question of Italian rights in North Africa.

He blamed France for not having negotiated a special Tunisian accord as contemplated under the 1935 agreement signed by Premiers Pierre Laval and Benito Mussolini.

Meanwhile, the Jewish question continued to hold a prominent place in Italian activities at home.

The famous La Scala Opera House at Milan took all Jewish subscribers off its list and refunded their money.

2 Miles Of Highway Disappear On State Books

Port Huron, Mich., Dec. 10 (CP) M. D. PATRICK, public works commissioner, is considering advertising for two miles of missing state highway. The state highway commission pays the city for state highway upkeep within the city limits. Last year the contract covered 12.53 miles of highway, but the contract this year covered only 10.78 miles. The difference would cost the city about $1,900 cash. Patrick has appealed to state capitol officials who have admitted they don't know what happened to the missing highway mileage.

Life Line, Fired To Stranded Ship Saves 7

BOSTON, Dec. 10—(AP).—In a dramatic Cape Cod rescue in a pelting rainstorm two hours before dawn, seven men were taken off the grounded Boston trawler Andover by Breeches buoy today, while a pounding surf threatened to break up the Lewking, heavily-loaded vessel.

Two others of the crew had taken to a dory earlier, as United States coast guards shot a line from shore to the vessel across 150 feet of rough water.

The Andover, a 93-foot single screw vessel built in 1930, is owned by General Seafoods Corporation. She piled up on the beach in a dense fog.

Her captain, William Bruce, who described himself as "an old Scotsman," said in a radiophone conversation with The Associated Press "it looked pretty bad for a while." He said the waves occasionally rolled as high as his pilot house before the vessel went aground.

Coast guardsmen at Chatham, Mass., station said the Andover, a week out of Boston, had 50,000 pounds of mixed fish aboard.

She went ashore almost at high tide during a southeasterly storm and every hour saw her higher out of water, as the tide receded. The coast guard cutter Chelan was ordered to her aid from Provincetown, but officers said she could do little until the next high sea in early afternoon.

The rescued seamen were taken to Orleans coast guard station.

Letting Him Know

LOUISVILLE, Ky., Dec. 10 (A.P.). —Patrolman Roy O. Watts of the Police Accident Prevention Bureau, told this one to-day:

He answered a telephone and said: "Accident squad. Watts speaking."

"It's a lady," was the reply.

Cafe Owner Is Battered With Hammer

Deliberate Attempt At Hold Up Belief Of Police

(Examiner Correspondence.)

MARMORA, Dec. 10.—Len Lung, proprietor of the Glossy Cafe was attacked early this morning and badly beaten over the head while he was standing over the stove in his restaurant preparing a meal.

Ike Neal, 60, of this village, was later arrested at his boarding house by Provincial Officer Hatch and Constable Percy Gray and lodged in the Marmora jail.

Neal is alleged by police to have entered the restaurant early this morning and ordered three breakfasts for miners and while Len Lung was preparing the same he was struck over the head. He was knocked unconscious but came to about six o'clock this morning and was seen runing up the street with blood flowing from his wounds and he was shouting the name of "Ike Neal."

The Chinaman was taken to the office of Dr. Crawford where it was found he had seven wounds in the head and a possible fractured skull. He was later removed to Belleville hospital.

Carpenter By Trade

Neal is a carpenter by trade and for some time has been unemployed. The weapon used in the alleged attack is said to have been a machinists' hammer, and is believed to be owned by the prisoner Neal.

Provincial Constable Jack Heath and Town Constable Percy Gray took the prisoner to Belleville this morning where he appeared in court on a charge of assault occasioning grievous bodily harm. He was remanded without plea for a week.

Lung operates the cafe in Marmora village with his brother Lem John. He came to Canada in 1910 arriving at Victoria, B.C. Since that time he has operated restaurants at Tweed, Oshawa and for the past ten years in Marmora. He is 54 years of age and has three married sons and a daughter in Canton. His wife died ten years ago.

Provincial Constable Hatch stated that Neal showed no resistance when placed under arrest at his boarding-house early to-day.

Villagers are incensed over the attack on the elderly man. The latter has won a host of friends by his quiet, friendly ways and several state the Oriental has in a modest way contributed to many charities.

At one o'clock to-day, the exact nature of the man's injuries had not been determined.

Capone, Only One More Year In Jail To Find Lush Money Days Gone

CHICAGO, Dec. 10 (AP). — Al Capone is coming back next month but not to the Chicago he left in 1932 to serve a 10-year Federal prison term for income tax evasion.

The scarfaced Capone, one-time undisputed head of Chicago's gang-lang empire, is scheduled to leave Alcatraz Prison in San Francisco Bay on January 19, 1939.

There is, however, a year's sentence in Cook County jail before he will actually be a free man. Then?

"He'll come out a law-abiding citizen," aver his attorneys. "He's taken his punishment like a man, hasn't he?"

State Attorney Thomas Courtney's staff decline comment on its intentions, but Courtney's men have been very busy the past several months breaking up the bookie gambling houses reputedly directed by some of Al's surviving associates.

The group has been little in the public eye as individuals of late and the gangland slayings which brought death to 701 men during the 12 years the hoodlums battled over lucrative bootleg, vice and gambling territories have sloughed off to a dozen this year.

100 Million Racket System.

Capone, now 41, was boss of a reputed $100,000,000 rackets kingdom here before the Federal Government put the finger on him. When he returns he will find the lush money days of the prohibition era have disappeared.

The huge profits of illicit breweries—beer once sold at $1 a bottle—have faded into insignificance.

Most of the former ganglord's cronies, triggermen and leading chiefs of staff will be missing, too. They have been largely decimated by bullets, natural death and the law.

Convicted on five of 23 counts charging failure to file returns and pay a tax of $215,080 on an estimated income of $1,038,654 for the years 1925 to 1929, Capone began serving time May 4, 1932.

Find Young Truant Has Liver Where His Heart Should Be

Ottawa, Dec. 10 (CP)

MEDICAL examination of a 12-year-old boy charged with truancy in juvenile court here yesterday showed that his heart and liver were reversed in position in his body. The heart on the right side and the liver on the left. Considered a rare condition by medical science, it is known as dextrocardia.

The Weather

The Examiner's Barometer 6 a.m. - - 29.02

Peterborough Temperatures
To-day:
Night low - 36
6 a.m. - - 36
Yesterday:
Highest - 43
Lowest - - 32
One Year Ago:
Highest - 23
Lowest - - 12

Weather Forecast

Georgian Bay — Moderate north-west to west winds; partly cloudy and mild. Sunday: Fresh south-west winds; partly cloudy, followed by showers.

Lower Lake Region — Fair and mild to-day and most of Sunday; probably followed by showers on Sunday night; fresh north-west winds to-day, shifting to south-west on Sunday.

Northern Ontario—Partly cloudy and comparatively mild. Sunday: Fresh south-west to west winds; cloudy, with light snow or part rain.

Ottawa and Upper St. Lawrence Valleys — Cloudy, with occasional showers, chiefly over east portion. Sunday: Partly cloudy with not much change in temperature.

Sun—Rises at 7.40 a.m., Sets 4.41 p.m.

Red Tail Light On The Left Rear Of Every Cow, Latest Order To Wallaceburg Night Cop

WALLACEBURG, Ont., Dec. 10 (CP)—Instructions have been issued police by Deputy Reeve Harry Shirley, chairman of the police committee of town council, that all cattle passing through town at night must be suitably adorned with "tail lights."

The order with the deputy reeve's signature appended, reads:

"From now on, by order of the town council of the corporation of Wallaceburg, all boo cows, comprising bulls, heifers, steers and calves must carry red tail lights on their left rears when being driven through the town of Wallaceburg between the hours of sunset and sunrise inasmuch as the driving of such cattle through the town of Wallaceburg between the hours of sunrise and sunset is forbidden.

Passed in open council this sixth day of December, 1938.

(Signed)
Harry Shirley, Chairman of Police."

Pre-War Beauty, Darling Of Bourbon Prince Jailed For Swindle Of A Swindler

PARIS, Dec. 10 (AP)—Louise Chardonnet, pre-war Parisian beauty and darling of a Bourbon prince, was in jail today charged with taking part in a 3,000,000 franc ($79,000) swindle.

Mlle. Chardonnet, now 48, once was maintained in a lavish style at the apartment of Prince Antonio of Bourbon and Orleans, infante of Spain, who died in 1930.

She and three others, also under arrest, were said by police to have swindled not only honest citizens but an ex-swindler with 10 convictions on his record.

Police said the four carried a receipt for 8,000,000 francs ($210,000) worth of Spanish pesetas from the Barcelona branch of the Bank of Spain. Investors in a scheme to get the fortune out of Spain were to get shares. Police said investigations proved the receipt to be a forgery.

Bennett's 'Jumper Hill,' Idle Years Gives Renovators Real Job

4 Nickels In 150 Calls Show Pay Spirit In Girls' College

Alma, Mich., Dec. 10 (AP)

A MONTH AGO a pay telephone was installed in a girl's dormitory at Alma College. When a collector opened the coin box this week for the first time out rolled 99 pennies, 47 slugs—and four nickels.

Cheddar Production Up 1,373,053 Pounds

TORONTO, Dec. 10 — (CP). — Production of cheddar cheese in Ontario during November totalled 4,998,053 pounds, an increase of 1,373,053 pounds over November, 1937, the monthly dairy statement of the Ontario Agriculture Department said to-day.

Production for the first 11 months of 1938 was 83,113,349 pounds, a decrease of 91,456,962 pounds for the same period last year. The average price of cheese for November was 13.0 cents a pound, a decrease of 1.2 cents over October and of 1.6 cents from the November, 1937, price.

MICKLEHAM, England, Dec. 10—(CP Cable).—Groundsmen are taking dead timber from the 95-acre "Juniper Hill" estate of Rt. Hon. R. B. Bennett these days while architects and draftsmen work on detailed drawings for modernization of the 18th century rectangular brick mansion which the former Canadian Prime Minister soon will call home.

A dozen men using two trucks are tidying the parks and the woodland estate which has been unoccupied for the last three years, and architects expect to start renovating the interior of the house in February.

At present it is filled with dead leaves and mud tracked in on the boots of workmen. Repairmen already are fixing the roof and drain pipes, seeking out possible leaky spots.

The former Canadian Prime Minister will live halfway up a hill at the foot of which are Mickleham Church and The Running Horses pub, where his village neighbors drink quiet beers after their day's work.

View Over a Valley.

From the great, terraced, triangular lawn of Juniper Hill or the front windows of his home, Mr. Bennett will be able to look over Mickleham Valley which resembles parts of the Gatineau Valley north of Ottawa.

Below the house run two electric railway roads. Neither can be seen although traffic sounds can be heard from the house on the hill, which is between 3,000 and 4,000 feet above sea level. The estate includes three cottages, large garages and a gate lodge.

The bare interior of the Juniper Hill mansion shows considerable work will have to be done before it regains its homelike atmosphere. Mr. Bennett intends to have the primitive central heating plant and archaic plumbing replaced and a small motion picture theatre built in the great rambling basement.

(BENNETT'S)
(Continued on Page 2, Column 3)

Worship Of State Greatest Threat Warns Eden At New York, In Ringing Defence Of Democracy

NEW YORK, Dec. 10.—(AP). — Anthony Eden, former Foreign Secretary of Great Britain, spoke emphatically last night for the preservation of the democracy which "we in England and you in America cherish most," and saw as the greatest threat to that democracy "a new form of idolatry, the worship of the state."

Eden's address to the National Association of Manufacturers was a ringing defence of democracy as "a university in which we learn from one another." It never could be a barracks where blind obedience was the first essential, he said.

"It would indeed be the greatest irony in human history," he told the 4,000 persons at the banquet and a radio audience, "if mankind were to allow all progress to be stifled by the setting up" of this "worship of the state to which all men must bow down, and to which they must sacrifice their freedom of faith, of speech, of worship."

"Man was not, in our view, made for the state. The state was made for man," he said.

The British statesman, who resigned his cabinet post in a difference of opinion with Prime Minister Chamberlain over policies toward the totalitaran states, stressed that Great Britain and the United States must stand firm together against the enemies of democracy, and "we are acutely conscious of the need to defend ourselves."

(WORSHIP OF STATE)
(Continued on Page 12; Column 2)

Civic Acclamation Is Being Urged

The first indications that a municipal election is only a matter of three weeks away bobbed up Friday when a well known citizen halted an Examiner reporter to urge that in the interest of economy a campaign to return all the municipal bodies by acclamation and thus save the expense of the annual civic balloting should be launched.

"Take the council for example," said W. K. C. "They have had a good year. They have been endeavoring to keep expenditures down and have succeeded remarkably well and there isn't the slightest doubt that the members have been working hard all year on public business. What would be gained by holding an election and perhaps replacing some of these experienced aldermen by new men. Would you want to turn the relief administration over to somebody else for instance or give the parks to some green alderman to handle."

"The other civic bodies are doing all right too," he continued. "Why turn them out just for the satisfaction of making a change. My feeling in the matter is that civic efficiency would be maintained by retaining the present set-up in office and by doing that all the expense and bother of an election on New Year's Day would be avoided."

A SURVEY

Of your Insurance Requirements and present coverages will be to your advantage. Our 80 years' experience assures you of Reliable Insurance Counsel.

CONSULT

Davis-Thompson
COMPANY
Insurance and General Agency
Real Estate
Established 1858
133 George Street. 'Phone 40

All Tired Out
Before Day Half Over

Women who should be strong and healthy become weak, run down and worn out, and are unable to attend to their household duties. They get up in the morning dreading the day's work ahead of them.

Some disease or constitutional disturbance has left its mark in the form of shattered nerves, impoverished blood, and an exhausted condition of the entire system.

Women will find in Milburn's Health and Nerve Pills the remedy they need to supply food for the exhausted nerve force, and one that will help them back to sound, perfect health again.

The T. Milburn Co., Ltd., Toronto, Ont.

Art Critic Passes

NEW YORK, Dec. 10 (CP)—Lida Rose McCabe, 73, author, newspaper correspondent and art critic, died yesterday.

Miss McCabe was the first woman reported to go to the Klondike, where she stayed for several months writing news despatches. Subsequently she went to Paris, where she was correspondent for the American Press Association and the New York Tribune. Her published works included "Ardent Adrienne, the Life of Madame De Lafayette" and "The American Girl at College."

Dolly Quinton Gets 8 Years

LONDON, Ont., Dec. 10.— Raymond (Dolly) Quinton, described as drug addict and the "terror of Windsor," was last night sentenced to eight years at Portsmouth Penitentiary by Judge Joseph Wearing in County Court, when a jury found him guilty of the armed robbery of the Mount Brydges branch of the Royal Bank of Canada on October 13. About $4,000 was stolen.

While Crown Attorney Norman Newton pressed that the most severe sentence be meted out to Quinton, including lashes, Judge Wearing stated he was making a distinction between Quinton and Melville Campbell and Harold Voore, sentenced to nine and ten years respectively on the same charge. Judge Wearing gave as the reason for this distinction, the fact that Quinton was not present at Mount Brydges when the actual holdup took place, although Quinton had been with Moore and Campbell when the jobs were planned.

Shows No Emotion.

Coatless and wearing a red flannel shirt with the neck open, Quinton stood up in the prisoner's box and received his sentence without any trace of emotion. Once while Judge Wearing was addressing him, Quinton sought to speak, but was told not to interrupt by the Judge.

No Radio License Pays Fine, Costs

(Examiner Correspondence.)

CAMPBELLFORD, Dec. 10—Bertrand Sharpe of Stirling pleaded guilty and was assessed two dollars and costs for failing to observe one of the town's newly erected stop signs located south of the post office. It is understood that no less than six offenders are slated to appear in police court here next week as a result of missing the same signs which council had erected last week.

A Murray township resident paid two dollars and costs for not having a radio license. Magistrate O. A. Langley, K.C., of Peterborough presided.

OBITUARY

MRS. HERBERT MORPHET

Peterborough lost one of its most highly respected citizens on Friday with the death of Mrs. Herbert Morphet, 458 Hunter street west, at Nicholls hospital after a brief illness.

Mrs. Morphet was known by almost the entire community, where she had lived for the past forty-five years. She was a member of St. John's Anglican church and was closely associated with many of its activities. She was the first president of the Women's Association of that church, and always took a great interest in the welfare of all its branches. She also taught Sunday School for a considerable time. One of the projects in which she was most interested was the Art Association, in which she held office at various times.

Daughter of the late O. E. Henderson and Mary McKinley, she was born in Almonte, Ontario, and resided in Toronto before coming to Peterborough.

Surviving besides her sorrowing husband are three daughters, Mrs. Fred E. Hooper and Mrs. Wilfred Preston of Peterborough and Mrs. P. F. Peele of Calgary, Alberta; one sister, Mrs. James Cherry of Ottawa and one brother, E. W. Henderson, of St. Catharines.

The funeral will be held on Monday afternoon at 2.30 o'clock from St. John's Anglican church, Rev. Canon W. P. Robertson and Rev. R. C. Blagrave of Hamilton, former rector at St. John's officiating. Interment will be at Little Lake cemetery.

A Torpid Liver
Brings Many Ills

All down through the history of medical treatment there persists the idea that by keeping the liver healthy and active you escape many of the common ills of life and some of the most serious and most painful diseases as well.

A healthy liver filters poisons from the blood and converts them into bile which as Nature's cathartic is poured into the intestines or bowels to keep them regular and active.

It is only by keeping the liver active that you can really overcome constipation and relieve the most serious forms of indigestion.

Dr. Chase's Kidney-Liver Pills are, above all else, regulators of the liver. They quickly arouse the torpid, sluggish liver to healthful activity, ensure action of the bowels and proper working of the kidneys. Put this time-proven medicine to the test when you are feeling out-of-sorts from constipation or indigestion, when you have headache, or backache or the tired feelings which come with sluggish action of the liver or kidneys. 35 cts. a box, at all druggists.

Canadian Legion Notes

A chiel's among ye takin' notes, and faith, he print them.—Burns.

All members are reminded that the monthly meeting of Branch No. 52 will be held on Wednesday, December 14 in place of Monday, December 19, the latter date having been reserved for the Legion Carnival. We expect to have a very large meeting, as we are throwing the meeting open to any ex-serviceman of the district who cares to come. There will be a draw for turkeys, geese and chickens, and refreshments and entertainment will be provided. The Legion Carnival promises to be a very successful one, judging by the sale of tickets to date. All holders of carnival books are requested to return all stubs, cash, and unsold tickets not later than Friday, December 16.

A single-handed cribbage tournament open to all members in good standing will be held. Contestants must enroll not later than Wednesday, December 14, and the draw will take place on Thursday evening, December 15. The first heat will be played on Friday, December 16.

Will Comrades Nicholls, O'Toole, Mounce, and Edwards call at the hall on Monday evening next to arrange the games for the first part of the billiard tournament. Comrades Long, Gracie, Bacon, Potter, and Bell will be in the second section, and it would be appreciated if they would meet as soon as possible and arrange for the draw and the games.

It would be much appreciated by the executive if all the members would support the carnival to the best of their ability both by buying and selling tickets. There is a great deal of work to be done in erecting booths and getting the hall ready for the event. A good deal of the work will be done on Saturday afternoon, December 17; so come along and lend a hand. It is your carnival, you know

The carpetball is going along nicely, thank you, and though the Legion Rooster received a nick in his comb from Trinity No. 5, he is still trailing his wings and crowing loudly, as the Sons of England found out on Thursday evening. Three points at a time is good fishing anyway you look at it.

Half Of Marler's Suit Dismissed

TORONTO, Dec. 10 (CP).—Leonard Marler's suit for damages against his father, Sir Herbert Marler, Canadian Minister to Washington, was unaffected by yesterday's decision in weekly court by Mr. Justice W. D. Roach, dismissing the suit against Dr. G. H. Stevenson, superintendent of the Ontario Hospital at London.

The Canadian Press yesterday reported erroneously that the suit brought against Sir Herbert and Dr. Stevenson was dismissed. Actually the dismissal affected only Dr. Stevenson and Mr. Justice Roach said his decision was without prejudice to the plaintiff's right to add the name of Dr. Stevenson on obtaining the consent of the Attorney-General.

Leonard Marler, asking damages of $300,000, claims he was wrongfully committed to the London Hospital to prevent his marriage to Janet White of Syracuse, N.Y.

MORE ABOUT—
Bennett's
(Continued from Page 1)

Theatre Biggest Job

Architects say the theatre is the only major operation involved in the renovation of the house but the vast expanse of wall surface will have to be recovered and the great floor area improved.

The house has four reception rooms and a study, 19 bedrooms and a large winter garden with an artificial grotto extending to the ceiling. The library is a 25 by 16-foot room and other main floor rooms contain fine chimney pieces carved by the Adams brothers.

The great rectangular staircase hall is supported down the centre by a row of luted columns and is heated by a great fireplace.

The house contains no room designed especially as a ballroom but it is considered likely Mr. Bennett could use the winter garden for that purpose if he wished. The garden has a large mosaic floor space a few feet above paths that wind between giant ferns and small palms set in rockery.

Campbellford Man Dies Suddenly

(Examiner Correspondence.)

CAMPBELLFORD, Dec. 10—John Armstrong of Seymour township died suddenly following a heart attack early Friday afternoon. Mr. Armstrong, who was fifty-eight, had been walking down the road trying to recapture a couple of colts which had escaped from his barnyard when he was overtaken by Mr. Oliver Garneau and his son Jack who had just started out in their car.

They helped him capture the colts and drove him back to his farm where he complained of not feeling well on entering the gate. He succumbed to a heart attack in the Garneau car within two hundred yards of his home. Surviving him are his widow, the former Mary Carr and two children Edward at home, and George of Kirkland Lake.

Rupture Troubles Ended

Thousands healed by our advanced method. No elastic, no plaster. No pressure on hips or spine. Pleno pad. Different from all others. Endorsed by doctors, mechanics, clerks everywhere. Very light. INEXPENSIVE. GUARANTEED. Write for information and trial offer.

SMITH MANUFACTURING COMPANY
Established 1893 Dept. 37 Preston Ont.

Predict Star Explosion May Turn Night Into Day For Weeks

By Stephen McDonough
(Associated Press Science Writer.)

WASHINGTON, Dec. 10—(AP).—Someday, astronomers of the Carnegie Institution of Washington say, a star in the milky way may explode, and turn the earth's night into day for weeks, or months.

The probable time of the occurrence of such a nova, or new star, or a super-nova is unpredictable. It might occur tomorrow, not for hundreds of years, the astronomers said at the annual exhibition of the Carnegie Institution of Washington.

Eighty-five novae and 10 super-novae have been observed since 1917 in the distant regions of space.

It is also probable that the crab nebula and its central star are the remnants of one of the giant explosions of a super nova which appeared in the year 1054, he added. No other evidence of star eruptions has been found in the earth's galaxy. Indications are that they occur only once in about 600 years, the astronomers said, but admitted that such an assumption involves some guesswork.

Such novae flame up within a few days to a luminosity 100,000 times greater than that of the sun and then fade away within a few days or few months to their original state. The super-novae are often 1,000 times brighter than ordinary novae.

Thus if a nova, or a super-nova, occurred in the milky way galaxy it might create light of an intensity disastrous to all life on earth, or if it was sufficiently far away, only cause continuous daylight at the peak of its brilliance.

Soccer Results

LONDON, Dec 10.—(CP Cable)—Results of league soccer games played in the Old Country today follow:

English League—Div. 1
Birmingham 5, Brentford 1.
Bolton Wanderers 1, Aston V. 2.
Charlton A. 0, Wolverhampton 4.
Chelsea 3, Huddersfield T. 0.
Leeds United 3, Sunderland 3.
Leicester City 2, Derby County 3.
Liverpool 2, Grimsby Town 2.
Manchester United 1, Arsenal 0.
Middlesborough 9, Blackpool 2.
Stoke City 1, Portsmouth 1.

English League—Div. 2.
Burnley 1, Manchester City 1.
Coventry City 3, Fulham 1.
Luton Town 5, Chesterfield 0.
Newcastle United 6, Bury 0.
Norwich City 2, Tranmere R. 0.
Notts Forest 3, Sheffield W. 3.
Plymouth Argyle 0, Swansea T 0.
Sheffield United 3, Bradford 1.
Southampton 1, Blackburn R. 3.
Tottentham H. 4, Millwall 0.
West Bromwich A. 3, West H.U. 2.

Div. 3—Southern Section
Exeter City 3, Northampton T. 2.
Reading 2, Bristol City 2.

Division 3—Northern Section
Accrington S. 0, Rochdale 5.
Barnsley 2, Gateshead 0.
Oldham Athletic 4, Wrexham 2.
Barrow 4, Rotherham United 1.
Bradford City 6, York City 0
New Brighton 2, Carlisle U. 3.

Scottish League—Div. 1.
Aberdeen 2, Albion Rovers 1.
Clyde 2, Hearts 6.
Falkirk 2, Motherwell 1.
Hamilton A. 2, Rangers 1.
Hibernians 1, Third Lanark 1.
Partick Thistle 3, Arbroath 1.
Queen of South 4, Raith R. 2.
Queen's Park 1, Kilmarnock 5.
St. Johnstone 1, Celtic 1.
St. Mirren 2, Ayr United 1.

Scottish League—Div. 2
Airdrieonians 8, East Stirling 1.
Alloa 2, Montrose 1.
Dundee United 4, Dumbarton 2.
Dunfermline 7, Stenhousemuir 1.
Edinburgh City 1, Brechin City 5.
Forfar Athletic 2, Dundee 1.
King's Park 1, Cowdenbeath 3.
Morton 2, Leith Athletic 0.
St. Bernards 0, East Fife.

LONDON Dec. 10.—Second round English Football Cup games played today resulted as follows:

Ipswich Town 4, Torquay U. 1.
Scunthrope United 1, Watford 2.
Wallsall 4, Clapton Orient 2.
Runcorn 3, Aldershot 1.
Southport 2, Swindown Town 0.
Hartlepools U. 0, Queen's P. R. 2.
Port Vale 0, Southend U. 1.
Gainsborough T. 0, Doncaster R. 1
Chester 2, Hull City 2.
Horden W. 2, Newport C. 3.
Cardiff City 1, Crewe Alexandra 0.
Lincoln City 8, Bromley 1.
Chelmsford City 3, Darlington 1.
Folkestone 1, Yeovil and Petters 1.
Bristol R. 0, Bournemouth 3.
Stockport C. 0 Walthamstown A. 0.
Halifax Town 1, Mansfield T. 1.

HASTINGS

Their first glimpse of a professional hockey match will be witnessed by Stafford McKenty and Albert Wellman on Saturday, when they accompany a group of Examiner carrier boys on a free trip to Toronto. Each obtained ten new subscribers.

Mr. and Mrs. Richard O'Connor, Peterborough, visited Dr. and Mrs. J. V. Gallivan, on Wednesday.

Fred Dodd, president of the Conservative Association here, is in Toronto attending the Conservative Convention this week.

Gilbert Herrington is a business visitor in Toronto this week.

Cheese Quotes Produce and Livestock

ONTARIO GRAIN

Approximate prices track shipping point.—Wheat, 56 to 58c; oats, 25 to 27c; barley, 32 to 34c; corn, 43 to 45c; rye, 40 to 42c; buckwheat, 40 to 42c; malting barley, 43 to 44c; milling oats, 25 to 27c.

MONTREAL PRODUCE

Trading was quiet and prices remained unchanged on all sections of open produce markets at Montreal Friday, the Dominion Department of Agriculture reported.

Creamery butter prints to retailers sold for 23 to 23¼c a pound and solids for 22½ to 22¾c. Western butter delivered in Montreal was offered at 22¼c for fresh or regraded. Quebec No. 1 pasteurized in wholesale jobbing lots was 22c for regraded. Receipts: Four boxes.

Ontario white cheese sold for 11¼c a pound, and colored was 11¼c. Receipts: 175 boxes.

Graded egg shipments in used free cases were offered at 33c a dozen for A-large, 27c for A-medium, 26c for A-pullets, 25c for B-large, and 21½c for C. Receipts: 311 boxes.

Potatoes.—Quebec No. 2, 80's, 75 to 85c; N.B. No. 1, 80's, $1 to $1.05; N.B. No. 1 Mountains, 50's, 65 to 70c; P.E.I. No. 1 Mountains, 90's, $1.20 to $1.25; P.E.I. No. 1 whites, 90's, $1.15 to $1.20.

TORONTO CHEESE

TORONTO, Dec. 10 — (CP). — Wholesale cheese prices were steady to-day with dealers buying large, colored, paraffined and government grades at 11¼c.

Wholesalers offered cheese to retailers at the following steady prices: New, large, 13½c; twins, 13¾c; triplets, 14c. Old, large, 21c; medium, 20c.

TORONTO POULTRY

TORONTO, Dec. 10 — (CP). — Wholesale poultry prices were unchanged to-day.

FRUIT AND VEGETABLES

TORONTO, Dec. 10 — (CP). — Wholesale prices on fruit and vegetables were unchanged to-day.

TORONTO PRODUCE

TORONTO, Dec. 10 — (CP). — Wholesale prices (United Farmers Co-operative Co.) to-day were:

Eggs.—Grade A-large, doz., 28c (retail 35c); grade A-medium, 24c (retail 31c); pullets, 22c (retail 29c); grade B, 22c (retail 28 to 29c); grade C, 19c (retail 26c).

Churning Cream. — No. 1 lb., 21c; No. 2 lb., 18c.

Butter.—No. 1 solids, lb., 22c; No. 2 solids, 21c; No. 1 prints, 23c; No. 2 prints, 22c.

Potatoes—Bag, f.o.b. in Toronto: New Ontario, 90c.

Mill Feed. — Bran, $20; shorts, $21; middlings, $25.

BACON-HOG MARKETS

TORONTO, Dec. 10 — (CP). — Bacon-hog markets reported steady quotations to-day.

Liveweights. — Chatham, $8.50; Hull, $8.50.

Dressedweights.—Barrie, $11.65; Chatham, $11.70; Hull, $11.70; London, $11.35; Kitchener, $11.75; Stratford, $11.75.

WEEKLY GRAIN REVIEW.

WINNIPEG, Dec. 10 (C.P.). — Export sales of Canadian wheat once again dominated action on the Winnipeg Grain Market during the last week, but although the output reached an estimated 3,500,000 bushels, wheat futures prices moved only fractionally higher.

Quotations at the close of Friday's session were ⅛ to ¾ cent higher, December at 61⅝. May 63⅞, and July 64 cents.

One of the chief reasons advanced for the fine export business was the political tension in Europe which induced importers to make commitments similar to the period prior to the September crisis involving Czechoslovakia. Traders during the week had the same attitude towards recent French-Italian tension over Tunisia.

Absorption of export wheat whether stimulated by the European situation or by slow movement of the Argentine crop to the seaboard was constructive to world wheat markets and a good undertone was in evidence. In addition to Canadian wheat, Rumanian wheat also was bought in good quantities. Germany and Italy were reported to have taken some 24,000,000 bushels of Danubian wheat during the week.

Exports of Canadian wheat and flour have been estimated in excess of 73,000,000 bushels for August, September and November. There are indications December will show good clearances, too, with Vancouver freight bookings indicating 7,500,000 bushels will be cleared from the west coast port this month.

Private estimates on the American winter crop situation were of a bullish nature with a decrease of 13 per cent. indicated in comparison with last year, in the winter belts. Forecasts also were lower generally than the crop of 688,458,000 bushels last year. Estimates now indicate between 495,000,000 and 540,000,000 will be gathered this year.

Yesterday's Quotations

Wheat—	Open	High	Low	Close	Prev. Close
Dec.	61⅝	61¾	61¼	61⅜	60¾
May	63⅛	63¾	63⅛	63⅜	62⅛
July	64⅛	64½	64	64	63⅜

MORE ABOUT—
Fish And Game
(Continued from Page 1)

ly 1,100 fingerlings in the surrounding lakes."

"So the whole State of Minnesota had just one-tenth of the maskinonge fry that was distributed in Peterborough County alone.

"As for Mr. Marshall's criticism, it is interesting to note that in the year 1935 when he was the Department's official representative, only 320,800 fish of all kinds were placed in Peterborough waters, and, of this amount, there was not one single maskinonge."

No Revenue Ear-marked.

"And, finally, to deal with the charge that Fish and Game revenue has been placed in the consolidated fund. Every dollar of revenue received from any department of the Government is placed in the consolidated revenue fund of the Province and money for departmental purposes is voted out of this fund by the Legislature. No part of the revenue from any department is earmarked for any special purpose. It it true that, by increased efficiency, there has been a surplus from the Department of Game and Fisheries. To support this statement, let me point out that in he year 1930, when the Province enjoyed its greatest tourist business, the revenue from non-resident licences collected in Peterborough County, with Mr. Marshall in charge, was $9,000; in 1933, $6,900, and in 1938, under our present efficient staff, $17,300.

"The Government has expended well over $150,000 on the construction of fish hatcheries this year. This work is done by the Department of Public Works, who have the necessary equipment, engineers and staff to supervise such work, and it would simply be a duplication of services if the Department of Game and Fisheries were to attempt such a large program.

"Then, again, the entire revenue of the Department of Game and Fisheries is not one-fortieth of the amount expended this year on the highways of the Province, without which few tourists indeed would be attracted to Ontario to enjoy our angling.

"Comparative statement of distribution of fish in Peterborough County:

Bass—	1933	1938
Fry	10000	15000
Yearlings and adults,	1800	1800
Maskinonge—		
Fry	——	895000
Pickerel—		
Fry	——	5700000
Brown Trout—		
Fingerlings	65,000	——
Yearlings	——	6000
Speckled Trout—		
Fingerlings	229000	——
Yearlings	——	28800
Lake Trout—		
Fingerlings	15000	95000
—	320800	6741600

"1938 figures might be subject to change, as distribution is not fully completed until March 31, 1939."

Hog Quotations In Peterborough

SATURDAY, DECEMBER 10

Canada Packers quote:
Hogs.—Unquoted.
Cream—No. 1 (off truck), 21c; No 1 (delivered), 22c.
Special, 1c per pound premium.
Eggs—Large, 27c; medium, 24c; B grade, 20c; C grade, 18c; pullets, 22c.
Butter.—No. 1 prints, 23c; No. 2 prints, 22c; No. 1 solids, 22½c; No. 2 solids, 21½c.

Dealers quote:
Grain prices. — Fall wheat, 55c; spring wheat, 52c; rye, 35c; oats, 25 to 28c; malting barley, 43c; feed barley, 35c; buckwheat, 40c.

Fire Of Unknown Origin Sweeps Barn During December Threshing In Seymour

(Examiner Correspondence.)

HASTINGS, Dec. 10.—Fire of unknown origin, in the straw mow of George Elmhurst's barn, Seymour Township, gave threshers anxious moments Wednesday afternoon.

George Brown's threshing machine was in operation near the barn when the fire was discovered gaining headway in the dry straw.

Several men equipped with sticks and boards hurriedly climbed up in the mow and proceeded to bat out the flames while others with pitchforks tossed flaming straw to the ground where it was extinguished.

An alarm for help was sent out to the surrounding neighborhood, but when extra men arrived the flames had been subdued. Luckily, the only loss was a quantity of straw, George Brown stated last night.

MARKET QUOTATIONS
Quotations Complete To Closing Time

Toronto Stocks
Leeming and Leeming

	High.	Low.	Close.
Abitibi	2¾	2½	2½
Abitibi Prfd	20½	20	20
Beauharnois	3	2¾	3
Bell Tel	167¾	167	167¾
Brazilian	9¾	9¾	9¾
Brews & Dist	4-4¾		—
Brew Corp	140-160		—
Brew Corp Prfd	20-21		—
Bakeries	15-16½		—
B A Oil	21½	21¾	21¾
B C Pow A	27-28½		—
Build Prod	61½	61	61
Burt F N	21-22½		—
Can Bud	4	—	—
Can Bread	3¼-4½		—
Can Cement	8¾	—	—
Can Car & F	16¾	—	—
Can Dredge	21-23		—
Can Malting	34	—	—
Can Pacific	5½	5¾	5½
Can Alc A	2½	—	—
Cons Paper	6¾	—	—
Can Oil	14-15½		—
Cockshutt	8¼	8¼	8¼
Con Smelt	59¼	59	59
Can Canners	4-5	—	—
Dom Bridge	35-35¾		—
Dis Seagrams	19¾	19¾	19¾
Dom Stores	5¾	—	—
Ford A	21¾	21¼	21¼
Fanny Farmer	22	21¾	21¾
Con Gas	178	—	—
Gyp L & A	6	—	—
Gen Electric	225 ask		—
Gen Steel W	7¾	—	—
Ham Bridge	5½-7½		—
Honey Dew	40-50		—
Imp Tobacco	15¼	15¼	15¼
Imp Oil	17	16¾	16¾
Int Pete	26¼	26	26
Int Util A	6½-8½		—
Int Util B	55-75		—
Laura Secord	13	12¾	12¾
Loblaws A	24¼	24	24
McColl-Front	7	—	—
Mont L H & P	30	—	—
Massey-Harris	6	—	—
Massey-Harris Pref	49½-52		—
Nickel	52¾	52¾	52¾
Page Hersey	102-104		—
Press Metals	21-23½		—
Rogers Majestic	2½-3½		—
Stand Paving	2¾-3½		—
Shawinigan	20½	20¾	20½
Steel of Canada	72	—	—
C. Vinegars	13	—	—
C Wineries	2¼-3½		—
Westons	12-12¼		—
Walkerville Brew	140-165		—
Walkers	49¾	—	—
Walkers Pref	20	—	—

New York Stocks
Biggar and Crawford

	High.	Low.	Close.
Atchison	35¾	—	—
Amer. Can.	94½	—	—
Amer Smelters	49¾	49¾	49¾
Amer. Rad.	16	15¾	16
Am. Tel. & Tel.	148½	—	—
Amer. Rolling Mills	20	—	—
Anaconda Copper	33½	33	33½
Balt. & Ohio	6½	—	—
Bethlehem Steel	71¼	70	71¼
Briggs	28¾	28½	28½
Canadian Pacific	5¼	—	—
Chrysler	79¼	78¾	79¼
Col. Gas	6½	—	—
Cons. Oil	8½	8¼	8½
Cons. Edison	28½	28¼	28½
Dupont	146¼	145¼	146¼
Electric Bond & S	9¾	9¼	9¾
Gen Electric	40¾	40¾	40¾
Gen. Motors	47¾	47¼	47¾
Goodyear	35¾	33	33¾
Inter. Nickel	53	52¼	53
In. P. & Paper Pfd.	45½	45	45½
Kennecott	42½	42	42¾
Int. Harv.	59¼	—	—
Mont. Ward	50¾	50¼	50¾
McIntyre	50¼	50¼	50¼
Nash Motors	8¾	—	—
N.Y. Central	17¾	17¼	17¾
Nor American	21¼	20¾	21¼
Outboard Motors	21¾-22		—
Pack Motors	4¾	4¼	4¼
Penns Railway	19½	—	—
Radio Corp	7¼	—	—
Republic Steel	22¾	22¼	22¼
South Pacific	17¾	17	17¼
Stand Brands	6¾	6½	6½
Std Oil of N. J.	50¾	50¼	50¼
Studebaker	7¼	—	—
Timken Roll B	48¾	48	48¾
United Corp	2¾	—	—
U. S. Steel	62½	61¾	61½
Westinghouse	113¾	113	113
Yellow Cab	18	—	—
Std Oil Calif	26¼	26¼	26¼

Toronto Mining
Biggard and Crawford

	High.	Low.	Close.
Aldermac	46-9		—
Amm.	15	13½	14½
Augite	33	—	—
Arntfield	12½-13		—
Buffalo Ank	14½-13¾		—
Beatty	134	—	—
Bidgood	25	—	—
Base Metals	25-8		—
Bankfield	26-8		—
Bralorne	10¼	—	—
Bobjo	31	—	—
Brown Oil	28	—	—
Chesterville	124	—	—
Calgary-E	223	218	218
Coniarium	145	—	—
Central Pat	247	—	—
Can. Malartic	89	87	89
Chromium	46½-9		—
Castle	90	—	—
Davies	42	38	40
Dome	32¼	—	—
Eldorado	234	231	231
East Mal.	261	259	259
Falconbridge	560	—	—
Francoeur	23-4		—
God's Lake	27	—	—
Gunnar	60	—	—
Goldale	21	—	—
Gillies	11	11	11
Home Oil	172	163	172
Hard Rock	155	152	155
Harker	9-10¼		—
Hollinger	15	—	—
Hudson Bay	32¾	—	—
Howey	29	—	—
Jacola	12	—	—
Jellicoe	8-9		—
Kirkland Lake	124	—	—
Kirkland Hud.	40-41		—
Kerr-A	190	165	190
Little L. Lac	260	—	—
Leitch	78	77	78
Lakeshore	50	—	—
Noranda	78¾	78¼	78¾
Moneta	130	—	—
Madsen	51	—	—
McIntyre	50-50½		—
Mascasa	545	—	—
MacLeod	270	268	268
Mining Corp	180-185		—
McKenzie	120	119	119
McWatters	65	—	—
Naybob	36	35½	35
O'Brien	265	—	—
Oro Plata	43-46		—
Okalta	125	—	—
Omega	44-50		—
Payore	6½	—	—
Paymaster	45	—	—
Preston	140	139	140
Pickel Crow	515	—	—
Perron	157	—	—
Pioneer	265-270		—
Powell	237	235	235
Pend Oreille	175	—	—
Premier	229	—	—
Pamour	435	—	—
Reno	23	—	—
Roche	7-8	—	—
Sherritt	128	127	128
Siscoe	128	125	128
San-Ontonio	122-125		—
Sudbury Bas	252-270		—
Sullivan	85	—	—
Sylvanite	330	—	—
Sladen	71-80		—
Stadacona	50	—	—
Toburn	200	—	—
Teck Hughes	455	—	—
Uchi	140	—	—
Ventures	515	510	510
Waite Amulet	825	—	—
Wright H	805	—	—
Lapa	38	37	37

Grain Quotations
Leeming and Leeming

CHICAGO	July	Dec	May
High	66¾	64¼	67⅛
Low	66⅛	64	66⅞
Close	66⅛	64	66⅞
WINNIPEG	**July**	**Dec**	**May**
High	64	61⅞	63½
Low	64	61⅛	63⅜
Close	64	61¼	63⅜

Condition Is Serious

The condition of Donald Markell, who was injured some time ago while playing basketball in the Y.M.C.A. gymnasium, was reported from St. Joseph's Hospital today as serious. The young man fell in the course of the game and his cheek went down with him. In some way or another Markell sustained internal injuries which have taken a turn for the worse in the last few days.

SERVICES IN PETERBOROUGH CHURCHES TO-MORROW

Biblical Thoughts For the Shut-Ins

By Rev. E. R. James, Toronto

THE COMPANIONSHIP OF THE LORD JESUS

"THAT THEY MIGHT BE WITH HIM."—St. Mark 3: 14.

What an attractive thought: 'That they might be with Him." How it answers the question: "What is Christianity?" Christianity means a passionate devotion to a Person, the Person of the Lord Jesus. Nearly two thousand years ago the young Carpenter of Nazareth went up and down the land looking into the faces of men. "He knew what was in man." He met a man; soul leapt towards soul. "Follow Me," is the brief command, and he obeyed. There was something so attractive in that young Jew. Those who had eyes to see and ears to hear were drawn to Him. "Their hearts burned within them." Like Ruth of old they were prepared to say: "Whither Thou goest I will go; where Thou diest I will die."

As they followed Him He strained and tested their friendship and devotion to the uttermost. They must be polished pillars of His Temple. They had much to learn and many ideas to throw overboard.

Think of the shock to their social ideas. One day He called Matthew, the publican, to their fellowship. Publicans, taxgatherers, as a class were dishonest and cruel. It was no easy thing for respectable young men to receive such a man into their company. They had been long enough with Him to love Him and they could not bear to leave Him. "Will ye also go away?" He once asked as shocked Pharisees "walked no more with Him." "To whom shall we go? Thou hast the words of eternal life." is Peter's reply. As they companied with Him they were gripped, fascinated, enthralled by His personality. He left His stamp upon them. For His sake they were willing to suffer the loss of all things and to go to the uttermost parts of the earth upon the greatest adventure of the ages.

But the Lord had another reason. He had a secret which could only be discovered by those who were closest to Him. It is remarkable that the Lord never revealed this clearly to His Apostles. Only to the Samaritan woman and the blind beggar. They could not hurt His ministry or teaching.

Some modern scholars are of the opinion that Judas betrayed this secret to the High priests. Perhaps there is a hint in the question of the High priest: "Art Thou the Christ, the Son of the Blessed?" Judas hoped to force the hand of the Master to deliver Himself from His enemies and to proclaim His Kingship.

These plain, everyday men, followed Him and as He revealed Himself to them they loved Him with deep devotion. They trusted Him and gradually they grasped His revelation of God the Father. "He that hath seen Me hath seen the Father." They looked into His face and saw God. Then followed the marvel. These devout Jews, worshipping Jehovah, came to give Him unconsciously the value of God. They were convinced that He is no ordinary Man. Finally after His resurrection they grasped the secret in the confession of St. Thomas: "My Lord and my God."

Jesus, the very thought of Thee
With sweetness fills the breast:
But sweeter far Thy Face to see
And in Thy Presence rest.

—St. Bernard.

The Sin of Covetousness

HIGHLIGHTS ON THE SUNDAY SCHOOL LESSON

(The International Uniform Lesson on the above topic for Dec. 11 is Exodus 20:17; Luke 12: 13-21; 1 Timothy 6: 6-10, the Golden Text being Exodus 20:17. "Thou shalt not covet.")

By NEWMAN CAMPBELL

THIS LESSON takes the last commandment, "Thou shalt not covet," and shows how this sin can not only make us very unhappy but can even make us commit a crime, like murder.

The commandment reads: "Thou shalt not covet thy neighbor's house, thou shalt not covet thy neighbor's wife, nor his manservant, nor his maidservant, nor his ox, nor his ass, nor anything that is thy neighbor's."

In these times we would add automobiles, smart clothes, etc. It takes an unselfish person to be glad others have nice things and not be envious. It is a spirit for which we must strive. Boys and girls, men and women, envy their neighbors' success in school, at games, in society, as well as tangible things like clothes and automobiles.

The lesson tells of Jesus being approached by a man who asked Him to speak to his brother and make him divide up his inheritance with him. Jesus' answer to that was, "Man, who made me a judge or divider over you?" And then He said: "Take heed, and beware of covetousness: for a man's life consisteth not in the abundance of the things which he possesseth."

Then He spoke a parable to them, telling them about a man who was blessed with abundant crops. He had so much he hardly knew what to do with it. So he said to himself that he would tear down his barns and build larger ones. Then he would make a great feast and say to his soul, "Soul, thou hast much goods laid up for many years; take thine ease, eat, drin kand be merry." But God told him he was foolish to talk like that. That very night his sould might be required of him, and then what good would the abundant harvest do him?

Later on in the lesson, Paul tells us that he believes money is root of all evil. It can be the root of a great deal of good, we know, if we use it to good ends and do not just hoard it for its own sake.

In 1 Kings, the 21st chapter, is told the sad story of Ahab, who committed murder that he might get his neighbor's vineyard which he coveted. Ahab was king of Samaria, and his wife's name was Jezebel. They had a neighbor, Naboth, who had a vineyard that Ahab wanted. He asked Naboth to sell it to him, either for money or for another vineyard. But Naboth had inherited it from his people and did not want to part with it.

After talking to Naboth, Ahab went home very disappointed and angry. He threw himself on his bed and refused to eat his evening meal. His wife asked him what the matter was, and when he told her, she said, "Arise and eat bread, and let thine heart be merry. I will give thee the vineyard of Naboth the Jezreelite."

Then what did this wicked woman do but write some letters in her husband's name and sign them with his seal. In them she told certain ones to proclaim a fast and set Naboth on high among the people. Then she told them to have two men come and say, "Naboth does blaspheme God and the king." They she said they should take Naboth out and stone him to death.

Well, it was all done as she directed and poor Naboth had no chance to defend himself, but was killed and his vineyard given to Ahab.

But Elisha, the prophet heard of it, and he told Ahab that because he had allowed Jezebel to do this thing he would die in his chariot and the dogs should lick his blood, and Jezebel should also die a dreadful death. Ahab tore his clothes, put on sackcloth next his flesh, fasted and lay in sackcloth, and "went softly." So genuinely sorry did he seem that Elisha said he would not punish him, but his son should suffer, and Jezebel should died as he said.

It all came to pass as Elisha prophesied. The son died in battle and Jezebel was killed by enemies of her son, even as it was spoken. So you see to what lengths people may go when they become covetous, and how possession of what they covet may bring them much misery instead of joy.

(Copyright, 1938 King Features Syndicate, Inc.)

REAL YOUNG DESPERADO

MAIDSTONE, England—(CP). — A 16-year-old boy, who admitted stabbing a policeman four times, stealing a motor-car, a diamond ring and other property, was sentenced to three years in prison.

The Transvaal plans to tax greyhound racing.

Ontario Judicial Appointments

JUSTICE C. P. McTAGUE

J. GERALD KELLY

Mr. Justice C. P. McTague, of the Ontario High Court, has been appointed to the Appeal Court of Ontario, according to an announcement by Prime Minister King. Mr. McTague will fill the vacancy created on the appeal court by the death of Chief Justice F. R. Latchford. The title of "chief justice" of that branch of the judiciary is being discontinued. Mr. J. Gerald Kelly, of Toronto, has been appointed to the High Court to fill the vacancy created by Justice McTague's promotion.

The Golden Text

Exodus 20:17—"Thou shalt not covet."

A National Message

(By the Late Rev. W. Pascoe Goard, LL.D., F.R.G.S., F.R.E.S.)

(Continued from last week)

A Lost Document Found—3

Where is such a Bill of Divorcement to be found? The Bill of Divorcement was in being when Isaian wrote and well he knew the contents of the instrument.

The Bill of Divorcement was registered and preserved among the sacred writings in the Temple, right down to the time of the final destruction of the Temple by Titus in 70 A.D.

The Bill of Divorcement was given its important place in the Canon of the sacred Scriptures; and so has been both served and continuously published from the time of its issue to the present day. The Bill of Divorcement is contained in the prophecies of Hosea, chapters I and II. Please read it carefully, for it has an enormous bearing on precent conditions and coming events, which shall continue to shake the earth until the restoration is complete.

Then the Bill of Divorcement is found.

Who does this bill affect?

Beyond question it affects Israel of the ten tribes at the present time.

Seeing that such a living document has been an dis preserved with such infinite care, and is made the basis of the great redemption chapters, which are but the adumbration, the foreshining of the glorious story of the Redemption as set forth in the Evangels; the nation alone concerned in the Bill must, of necessity, be still in being. Such nation must be as multitudious as the sand of the sea. The peoples who constitute that nation must be the possessors of the Gospel. By the reception of Him Who is the theme of the Gospel they are empowered "to become the Sons of God." (St. John I:12).

They are not so called by virtue of the Bill of Divorcement. They are so called by virtue of the Redemption of the Redeemer.

This is geting on in our enquiry. We have found the Bill of Divorcement. It is legally held by the tenribed nation Israel. Therefore by the testimony of the Bill itself, we find that the nation Israel is still in being; and shall be to the end. We have found that the nation is multitudinous, and as visible to the eye as are the stars of Heaven. We have found that the nation Israel is a Christian nation; for by that means only can they be saved, as we know by the testimony of St. John, above quoted, and by the testimony of St. Peter delivered in the Temple at the Pentecost time: "There is none other name under heaven given among men whereby we must be saved." (Acts IV: 12).

(Continued Next Week)

Women Succeed In Advertising

LONDON, Dec. 10—(CP). — Fifty women who know (but won't tell) all the secrets of next spring's fashions in everything that can possibly be bought discussed them at a private dinner here.

They were members of the Women's Advertising Club of London. Already they are drafting schemes for introducing to the public new kinds of goods not yet on the market—from stockings to sports cars, tinned fruit to typewriters, cufflinks to cricket bats.

Miss Audrey Deans, the president, said: "Advertising is in great measure a woman's job, but it is no place for the woman with a temperament. Hard work, commonsense, and the ability to be a real colleague to men are the essentials."

Many of the women in the club run their own households. More than one-third are married and the proportion of children is high.

SKIING IN SUDETENLAND

An international skiing festival, with contests, is to be held February 25 and 26, 1939, at Harrachsdorf, in Sudetenland incorporated into Germany.

SOVIETS INCREASE OUTPUT

Light industries in Russia, which produce shoes, clothing and other consumers' goods, have increased their output more than three-fold in 10 years, Moscowk claims.

Fancies Himself Family Provider

LONDON, Dec. 10—(CP).—There are many men who, at the bottom of their hearts, cannot abide the idea of making wives economically independent," said Miss Eleanor Rathbone, M.P., addressing a conference held here by the National Council for Equal Citizenship.

"Every man," she continued, "likes to picture himself as the sturdy male with a wife clinging to his arm and the children hanging on to her skirts, and all of them looking up to him as the universal provider."

Special Service Is Planned For Nurses

At the special services for nurses in St. Andrew's Church on next Sunday night at 7.30 p.m., the minister will speak on "A Nurse Who Altered the history of the World." The pastor of a church who was arranging for a service for nurses asked a member of that profession to suggest a topic for his address. The nurse replied "Anything, as long as it is not Florence Nightingale." Evidently she had heard so much about that heroic woman that she did not desire to hear any more of it when she went to church.

Florence Nightingale is noted not only for her splendid service during the Crimean War where the British Tommies were dying like flies, but also for her reformation of the military hospital system of England, and for the establishment of an order of nurses which has conferred immense benefits upon the human race.

This other nurse, who lived thousands of years before Miss Nightingale influenced history more than any other woman of her age. She lived at a time when the rule of a cruel dictator was working havoc in the earth. She had unusual insight, and saw that the people she belonged to had a glorious future before them. This woman took immense risks, went actually to live amongst her oppressors, and through her one was raised up that delivered the people from their terrible thraldom.

She is nameless in the record of her doings, but nameless people have profoundly affected the destinies of mankind. People generally speak of "the nurse" without any other title, but nurses come into the most important events in human lives and many enact an influence that is very great.

KNOX UNITED CHURCH
REV. V. E. R. ZUFELT, B.A., B.D., Minister.
W. R. Potter, Organist.
11 A.M. . . . Holy Communion.
3 P.M. . . Sunday School
7 P.M. . . "When a Man is Triumphant"

Cathedral Musings

We stated last week that we should live up to and seek to apprehend that measure of truth which we have and that, if we do not, it is inevitable that we will lose it. The Master said the same thing in another way: "Unto him that hath shall be given and from him that hath not, shall be taken away, even that which he seemeth to have". It is an illustration of the Cosmic law of Use, that decrees that a faculty, whether it be bodily, mental, or spiritual becomes stronger if it is used, but dwindles and finally atrophies if it is not exercised. As far as truth is concerned and particularly spiritual truth, there is a wide difference between mental acceptance and that inner, vivid realisation which alone makes it one's own. If we do not make these truths our very own and strive to increase our powers of spiritual apprehension then we tend to become what the Bible terms 'dead', that is, dead from the higher standpoint. For the mystic when he speaks of the 'living' and the 'dead', means just that, and is not referring to the mere fact of bodily dissolution. Unless this is clearly understood, the value of that wonderful saying of Jesus: "I am the resurrection and the life, he that believeth on Me though he were dead, yet shall he live, but he that liveth and believeth on Me, shall never die", is without real meaning. From the mystic standpoint, however, and in the sense that the 'dead' and 'living' are dead and alive in the spiritual sense, it is one of the great keys by which we may discern part of the esoteric truth of what the Master taught. In another part of the Bible we read that the 'dead' praise not Javeh, neither they who go down to the grave in darkness. Obviously not, for when one is 'dead', one has lost the faculty of spiritual apprehension, so that ones beliefs are no longer based on the heart, but on the head. But by exercising our powers of the spirit our faculties are strengthened, so that we mount from truth to truth in our ascent of the Holy Mountain and approach ever nearer to God's great heart of Love. For if there is one thing certain, it is that the revelation of the Truth of God did not end with the writing of the last book of the Bible. To say otherwise is to deny the truth of Jesus when He said that the Spirit of Truth should lead us into all truth. If we have the realisation of the Christ of God within us, and we can have it in nowhere else, then we must necessarily have in greater or less degree, the realisation of His Truth, for then He is resurrected within us and we are no longer dwelling in our mortality, but in His immortality. Life then, from being a series of disjointed experiences, becomes one glorious whole.

Lactantius III.
Rosicrucian Order,
San Jose, Calif.

Britain has a new motor torpedo boat with a speed of 60 miles an hour.

Full Gospel Pentecostal Church
Geo. A. Chambers, Pastor
11 a.m. and 7 p.m.—Evangelistic Services. See Page 7.

FREE METHODIST CHURCH
(Aylmer Street, between Charlotte and King)
WESLEY ARMSTRONG, Pastor.
SERVICES for Each Week as follows:
SUNDAYS, 11 a.m. and 7 p.m
TUESDAYS, Prayer Meeting, 8 p.m.
FRIDAYS, Bible Stury, 8 p.m.
SUNDAY, December 11th—
MR. NICHOLAS BOSKO,
A Converted Catholic from Russia, Will Preach at Both Services.
Don't Fail to Hear This Man of God.

BETHANY TABERNACLE
Christian and Missionary Alliance
George Street
Between Brock St. and Murray Street.
10 A.M. . . Sunday School
11 A.M. . . The Christian's Thought Life.
7 P.M. . . Good News, in Sincere, heartfelt message.
Rev. W. McArthur
Cordially Invites All

Mrs. John Davidson To Give Address

The address entitled "Peace With the Dictators," which is to be given by Mrs. John F. Davidson of Toronto, in St. Paul's Presbyterian Church on the night of Monday, December 12, under auspices of the Men's Association, will mark one more in the series of brilliant public lectures which this speaker has presented in the city.

Peterborough has a claim upon Mrs. Davidson, owing to the fact that she is a daughter-in-law of the late Archdeacon J. C. Davidson, for many years rector of St. John's Church here. She was born in Riga, Latvia, daughter of the manager of a British munitions firm. Later, she lived for five years in Russia and then studied for two years in the United States, obtaining her M.A. degree there.

She married Rev. John F. Davidson, Professor in the Department of Philosophy at St. John's College, Shanghai, and lived for some time in China before coming to Canada, where her husband is a teacher at Upper Canada College, Toronto.

The cosmopolitan outlook gained by this wide international experience, combined with a brilliant mind and a fluency of tongue unsurpassed by many male speakers, make Mrs. Davidson pre-eminent in the list of public speakers. She is constantly engaged in giving addresses in many places, and her appearances are looked forward to with eagerness by those who have once heard her.

FIRST AND LAST

LONDON—(CP).—Sergt. E. D. Thomas, who fired the first shot for the British Expeditionary Force in the Great War, and Corp. F. H. Pennington, who sent the famous "Cease Fire" telegram Nov. 11, 1918, participated in a broadcast here. Though they live only two miles apart, it was the first time they had

St. John's Church
Hunter St. West, opposite Queen.
Rector: Rev. Canon W. P. Robertson, B.A., B.D.
Assistant: Rev. R. T. F. Brain, L.Th
Organist: F. G. Mann, L.Mus.
Third Sunday in Advent
8.30 . . . . . Holy Communion.
11 A.M. . . . . Matins
Studies in the Apocalypse: "Armageddon"
7 P.M. . . . . Evensong
'The Ideal of the Millenium'
Preacher: Rev. Canon Robertson
St. Mark's, Warsaw,
11 A.M., Holy Communion
Rev. R. T. F. Brain

Twilight Organ Recital
St. John's Church
Sunday, Dec. 11th
4.15 p.m.
By
Frederic G. Mann, L. Mus.
A freewill offering for the Choir Fund will be thankfully received.

ALL SAINTS' CHURCH
8.30 A.M. . . . Holy Communion.
Corporate Communion of Rover Scouts
11 A.M. . . Morning Prayer
3 P.M. . . . Bible Classes and Sunday School.
7 P.M. . . . Evening Prayer

MARK STREET
UNITED CHURCH.
"House of Friendship"
REV. E. W. ROWLAND, Minister.
11 a.m.—MORNING WORSHIP and Junior Congregation.
Subject: "THE LORD'S VINEYARD."
3 p.m.—Sunday School and Brotherhood.
6.55 to 7.10 p.m.—CONGREGATIONAL SINGING, with Organ and Piano.
Subject: "THE LOOKING-GLASS"
Harry Northrop, A.T.C.M.
Organist and Musical Director.

MURRAY STREET BAPTIST
Rev. Joseph H. Sutcliffe, M.A., B.D., Minister
11 A.M. . . . . Worship Service and Sunday School
Sermon Subject—"The Awakening"
7 P.M. . . . . "The Question at Christmas
The Story and Singing of the Christmas Carol
"O Little Town of Bethlehem"
Organ Recital at 6.45 by Mr. Collison
Mr. Arthur Collison, L.R.S.M., A.D.C.M. Director of Music
Next Friday night at 8 o'clock, Christmas Entertainment. Auspices of the Sunday School.

PARK STREET BAPTIST
Rev. C. C. Boyter, B.Th., Pastor — S. Northrop, A.T.C.M., Organist
11 a.m. - - The Spirit of Christ
3 P.M. . . . . Sunday School and Bible Classes
7 p.m. - - The Supreme Question

TRINITY UNITED CHURCH
Rev. G. S. Easton, M.A., Minister
11.00 A.M. . . . . Public Worship and Junior Congregation
Sermon—"THE TENTH COMMANDMENT"
(Safeguarding Motives and Desires)
3.00 P.M. . . . . Sunday School and Bible Classes
7.00 P.M. . . . . Evening Service
Sermon—"A FIGHT TO A FINISH"
Miss Mabel Clarry, Organist and Choir Directress

ST. ANDREW'S CHURCH
Minister, Rev. E. W. Young, M.A., B.D., D.D.
Director of Music, R. B. Harle, L.L.C.M., A.T.C.L.
Soloist, Mrs. Ross Williamson, A.T.C.M.
11 A.M. . . . . Communion Service
Anthem—Come Unto Him—Gounod.
3 P.M. . . . . Sunday School and Bible Classes
(Orchestra)
7.15 P.M. . . . . Community Singing
7.30 P.M. . . . Service for Nurses From City Hospitals
Anthem—Tarry With Me Oh My Saviour—Baldwin
Solo, Mrs. Ross Williamson, A.T.C.M.

GEORGE ST. UNITED CHURCH
Rev. M. C. Parr, Minister
Mrs. Charles Renaud Organist Mr. Charles Renaud, Director
Mrs. James Goldie, Soloist
11 A.M. . . . . The Dateless Christ
3 P.M. . . . . Church School
7 P.M. . . . . "An Unusual Picture Sermon"
"From Life's Dawn To Life's Sunset"
Beautiful Colored Slides Appropriate Music
A Cordial Invitation To All

CHRISTIAN SCIENCE
183 CARLOTTE STREET
All Are Cordially Invited to Attend.
SUNDAY CHURCH SERVICE - 11.00 A.M.
Subject For Sunday, December 11th, 1938:
"GOD THE PRESERVER OF MAN"
Wednesday Evening Meetings are held at 8 o'clock, which include Testimonies of Healing through Christian Science.
FREE PUBLIC READING ROOM.

ST. PAUL'S PRESBYTERIAN
Minister: REV. A. T. BARR, B.D., Ph.D.
Deaconess: Miss Elizabeth Walker. Organist: Martin B. Chenhall, A.R.C.O.
11 A.M. . . . Evangelistic Series—God's Christmas Gifts
3—HIMSELF FOR EVERY NEED
Anthem—O Come to My Heart, Lord Jesus . . . . . Ambrose
3 P.M. . . . . Sunday Schools, North and South
7 P.M. Series . . . . . The Prophet Speaks to This Age
7—THE SIGN OF LAWLESSNESS
ORGAN RECITAL: 6.45 to 7.00—
First Movement from the "Unfinished Symphony" . . . . . Schubert
Largo, from the New World Symphony . . . . . Dvorak
Anthem—Jesu, the Very Thought of Thee . . . . . Dr. Sanders
Solo and Chorus (Male Voices)—Fishers of Men . . . . . Sargent

ST. JAMES' UNITED CHURCH
REV. FRED CRAIK, Minister Mr. Cecil Lapp, Organist
11 A.M. . . . . The Truly Great Are Humble
Junior Congregation (Pictures on Screen)
3 P.M. . . . . Sunday School and Brotherhood
7 P.M. . . . . Little Ships That Never Sail
Fireside Christmas Carol Services Dec. 18th, 8 p.m.

SAY MOWERS FATAL

LONDON—(CP).—Farm mowing machines kill many birds, particularly the corncrake, ornithologists meeting here decided. The corncrake, plentiful 20 years ago, has become rare in many English districts.

KEEP UP THE ROMANCE

Walter Grimaldi, London's chief registrar for marriages, who has tied the knot of 25,000 couples urges these three rules for the married: be careful, be lovely to look at; don't be afraid of romance after marriage.

The Sin of Covetousness — ILLUSTRATED SUNDAY SCHOOL LESSON

By Alfred J. Buescher

Scripture—Exodus 20:17; Luke 12:13-21; I Timothy 6:6-10.

The rich man filled his great barns with food and said to his soul: "Take thine ease, eat, drink and be merry."

Ahab, king of Samaria, tries to bargain with his neighbor, Naboth, for a vineyard which he covets, but Naboth refuses to sell.

Ahab is disappointed, so Jezebel, his wife, plots to have Naboth accused of blasphemy and stoned to death.

"The love of money is the root of all evil," said St. Paul, the Apostle.
(GOLDEN TEXT—Exodus 20:17)

The Examiner

The Peterborough Examiner, published each evening by Peterborough Examiner, Limited. Office Hunter and Water Streets, Peterborough, Ont.

Subscription Rates: 15c per week in City of Peterborough delivered by carrier.; $6.00 per year by mail to outside points.

Members: Canadian Press; Audit Bureau of Circulation; Canadian Daily Newspaper Association; Empire Press Union; Ontario Provincial Dailies Association.

H. L. GARNER, Managing Director.

A. B. KENNEDY, Managing Editor.

TELEPHONE 1600.

Private Branch Exchange to All Departments.

SATURDAY, DECEMBER 10, 1938

The Father's Fine Outlook

A story which is rather out of the ordinary is in circulation explaining why Hitler did not deliver a funeral oration as he had planned at the burial of Ernest Von Rath, German embassy secretary at Paris who was murdered by a Polish Jew.

It is related that when Herr Hitler arrived at the funeral service he met with the elder Von Rath, mourning at the bier of his son. Hitler spoke in an effort to console him and intimated the whole German nation would avenge the death of his son.

The reply of the father was that he did not desire any talk of revenge over the grave of his son, and his belief was the assassin had no hatred toward his son but had been driven to the rash act by his love for persecuted relatives.

Then it was that Hitler declined to go ahead with his speech and instructed Joachim von Ribbentrop, his Foreign Minister, to deliver the funeral oration.

The idea of a father whose son had been murdered not desiring revenge would seem strange enough to the German dictator. It might even be considered unusual in any land, but that father in his hour of deepest grief gave evidence of possessing a philosophy of life which if made generally effective would be sufficient to entirely change and revolutionize the outlook of the entire world.

Know Where To Start

There is something definite to investigate when they get around to placing the blame for the accident which took the lives of 19 men at Sydney Mines, N.S.

An investigating party after spending four hours underground came back with two ends of a steel hawser 1 1-8 inches thick which had been used to draw the string of mine cars.

The definite point is simply this: It was a clean break, and the steel hawser elsewhere showed no signs of wear or strain.

It should be possible now to take those broken ends back to the place where the hawser was made and ask plainly why such a thing should break as clear as a piece of twine is snapped off after a salesman ties up a parcel.

The whole tragedy is right there, so when they start to make an investigation they know exactly where to begin.

Was Not a Surprise

There was no surprise in the selection of Col. George Drew as leader of the Ontario Conservatives. Reports which stated there were sufficient delegates pledged and instructed in advance by their various county associations to elect him were probably correct enough. If that were so, then the business of electing him was just routine.

The Examiner believes he was the best selection of the available contestants for the office. Selecting a leader is one matter; getting him in the Legislature with a sufficiency of followers to force out the Hepburn Government is another. And it is more formidable.

Col. Drew has yet to prove he has the qualities of leadership. A political leader must possess a degree of magnetism of the sort which inspires confidence; he must be able to work with his colleagues and bring them along with him. The new leader is coming into the field when the Conservative party needs a new vision and a new hope. There are Conservatives in the province, plenty of them, but they have not been voting together. Every Conservative convention has heard addresses about disloyalty from certain factions. Col. Drew has opportunity to demonstrate that he is big enough to justify the confidence his fellow-Conservatives have shown in him. He should get his neck under the official yoke as soon as possible.

The Smaller Grand Jury

Judge O'Connor of Cobourg, presiding at the December sessions of Peterborough County Court referred to the grand jury system, of which much has been said in recent times. His belief was it would be better to leave it alone or abolish it entirely rather than have a reduction in personnel from thirteen to seven members as has been suggested.

When the grand jury was under discussion and criticism at the recent meeting of our County Council the feeling was it was costing too much money. There was not an attack on the grand jury system but rather on the extent of its personnel. In a practical way the meaning was that seven men could do quite as well the work which is now being done by thirteen. There was also the feeling that under the present system there was too much time spent in inspection of county buildings, and the process was involving a duplication of services which were already being rendered by duly appointed inspectors.

This paper is not prepared to say the grand jury should be abolished; it is part of a system which has worked well enough. It is a final check-up on evidence heard in a primary court before an accused person is sent up for trial. But we have a feeling that seven men could attend to this business just as well as thirteen. There has been a cutting down of municipal governing bodies pretty much all over the province, particularly in cities, and it has been found that the lesser body operates as well as the larger. The opinion of seven sensible people would probably be just the same as thirteen and the cost of their services and providing transportation for them would be much less.

He Asks a Great Deal

Rev. Charles E. Coughlin has filed notice of suit against the Detroit Free Press for $2,000,000, dividing it into one million for actual damages and a million for punitive purposes. In other words it is his desire to punish the Detroit paper to the extent of a million dollars.

The suit has to do with a story which was printed in the Free Press regarding a recent radio address delivered by Father Coughlin. Details of the suit have not been published as under the law of Michigan it is not possible to divulge such details until the case is called for trial.

One cannot but wonder where Father Coughlin got the idea of mentioning two million dollars as the amount for which he was going to bring action, and how he could estimate or adequately show that he had been damaged to the extent of a million dollars. He is going about in the same state of health as before the newspaper article was published and his energy does not seem to have abated in the least. We have a feeling he will never get the two million, and another feeling that he does not expect to.

Just One Christmas Eve

The Examiner asked a number of people when Santa Claus should arrive this year, and almost with one accord they said "On Christmas Eve." Christmas comes on Sunday and it will be marked by a holiday on Monday, and by some of our folk even unto Tuesday, so there was chance of some confusion as to when the Santa gentleman should make his appearance. The decision is the night of the 24th as per the schedule of other years.

And right enough. A little thought on the matter would show it could not well have been otherwise. This merry old man does not change his ways; his mind for years has been tuned to the 24th of December rather late in the evening and his habits and efforts and plans and running schedule have always been on that same basis.

If people start fussing around and advising him to come this day or that day the chances are he might get disgusted and refuse to come at all. A chap who goes driving around in a mysterious sleigh drawn by reindeers and who has learned how to go hopping over houses and popping down all sorts of chimneys is not apt to change his ways. He has so perfected his system that it would be the utmost in folly to suggest that he should try some other plan.

We can and do take liberties with changing the day on which we shall celebrate the King's birthday according to our own convenience but Christmas Eve is the 24th of December. Always has been and always will be.

Another Fever Spot

The world remains quiet—if at all—for only short intervals. The recent demand of Italy that it should have possession of Tunisia has started the war feeling to fever heat in France. Strange too how some of the land now in demand should be such ancient stuff and so long forgotten. Such was the case of Ethiopia, of Libya and now of Tunisia, the area of which is about 50,000 square miles and with a population of about 2,000,000. Its position is considered strategic because it extends about 500 miles along the Mediterranean side in North Africa.

It is necessary to turn far back to pick up the early history of Tunisia, which was once a possession of Egypt; later came the Phoenicians and the wanderers of Canaan. Then it passed under the domination of the Romans and then Arabs and in 1575 of the Turks.

It is interesting above all else to read that Tunisia contains great stores of antiquity, many ruins, and also evidence of a former fertility and great prosperity. For several hundreds of years there has been no prosperity there. Either the energy or the plans and secrets of the ancients have been lost. It used to have a productive capacity which it has long since surrendered.

The inhabitants of Tunisia are largely Bedouin Arabs. There are also 90,000 Italians, 50,000 Jews, 12,000 Maltese and a French population of 50,000 exclusive of the militia. Under control of the Turks Tunisia became virtually independent, but in 1881 the French sent an expedition to the land and took possession. That was the old and popular method of securing territory—just send an army and take it. That is how France came into possession of Tunisia which Italy now wants on the ground that there are more Italians there than there are French.

The weakness in the plea of the Italians is in the claim that the rights of minorities must be regarded and respected. Although there are more Italians than French in Tunisia, they are not by any means the dominating race. Italy's treatment of the Jews has demonstrated that the government at Rome knows nothing whatever about even-handed justice to minorities.

France has no intention of handing over Tunisia. Italy will undoubtedly figure on the Rome-Berlin axis as the reason for expecting aid if necessary from Germany. Thus the world has another nasty looking situation facing it.

NOTE AND COMMENT

Strange old world. Here we are getting ready for Christmas, while Spain prepares for another winter campaign.

Entomologists are such cheerful fellows. While it is still 1938 they are predicting a heavier than usual grasshopper infestation for Saskatchewan in 1939.

Are we better off with a great wheat crop at a low price or with a small crop at high prices? There is a subject for those who are bent on debating.

Former Premier Howard Ferguson has been talking again about hides on the fence. It remains to be seen whether or not history repeats itself.

We noticed an article in the Lindsay Post saying that "Sweat keeps the face clean." An interesting theory no doubt, but a most uncomfortable one with which to experiment.

Beverage rooms are to close at 8 o'clock Christmas Eve, and there are many who hope the experiment will work out so well that the same early closing will be adopted for New Year's Eve.

A glance or two at the windows serves to convey the impression that Christmas ties this year are holding up well to the standard in the matter of bright colors.

An East York man who secured $2,200 in relief was found to be the owner of 87 shares of stock. What kind of stock is not stated, but it may have been ownership of the stock which made it necessary for the man to seek relief.

People of Switzerland are said to feel that the League of Nations premises in their midst is not a good thing for the country. And we had been think that the Swiss would be one people who would be getting some benefit from this great organization.

Dr. Dafoe says the time is coming when the Dionne quints will have to retire from the public gaze and have a chance to grow up as normal children. The idea is sound enough, but not so easy to make effective when there are thousands of people who want to see the only set of quints in existence.

It is difficult for people living on this rather sensible continent to understand it. A day or so ago France and Germany signed a document to live together as good neighbors, and the day after we read this heading in the daily paper: "France Builds Dual-Purpose Planes of High Speed to Match Germany."

Car driver was arrested near Hamilton, and it was related "his car left the highway, crossed a farmer's lane, and after destroying a fence post and a Hydro pole knocked down the farmer's only walnut tree." Perhaps it was a wise idea for farmers to build their houses and barns some distance back from the road.

LEARNING

(By A. R. K.)

¶ Last year when it came Christmas time, I had to wait and stand in line, and chant my hymn of hate; I had some other chores to do, and waited till the hours were few, and then 'twas very late.

¶ There was no time to pick and choose, and ponder much on shades and hues, of purchases feel proud; I waited until came the night, then got wedged in both good and tight, and mingled with the crowd.

¶ I felt as one who grieves and mourns, when people trampled on my corns, my feet were sore indeed; and people bumped me as I went, I was a weary sort of gent, much like a broken reed.

¶ The clerks all did the best they could, to treat me right like how they should, they'd greet me at the door; but I suspected that they thought, when showing me the things I bought, I should have come before.

¶ And I grabbed ties of pink and green, instead of gentler shades I'd seen, I mingled with a throng; there were so many people there, I lost my calm and careful air, and everything went wrong.

¶ I think I learned my lesson then, for now I walk with early men, who know just what to do; I go out early in the morn, when no one steps upon my corn—in fact, I'm nearly through.

Perhaps You Remember When

THE BRIDGE over the creek at Park Hill Road, then Smith street collapsed and fell into the stream while the town and the railway authorities were arguing over the cost of repairing it?

Felix Brownscombe was treasurer, E. B. Edwards, was city solicitor and Henry Denne the tax collector?

D. Knox used to make cream soda, lemon sour, ginger ale and cherry sour in his plant on Queen street?

Peter Gillespie resigned his position as principal of the Park Street Public School?

E. A. Peck was chairman of the Ashburnham School Board and the rest of the Board comprised Trustees Fowler, Maniece, Adams, Morgan and Agnew?

J. Millage was captain of the steamer Sunbeam which operated on the Stoney Lake route?

Charlotte Street Methodist Sunday School held its picnic at Crawford's Grove, travelling there by the steamer Eclipse and barges?

Otonabee Lodge, I.O.O.F. ran an excursion to the Thousand Islands?

Two trains of seventeen coaches in all were needed to carry Civic Holiday visitors to Stoney Lake?

R. B. Rogers' house boat the "Lotus" used to be a familiar visitor around the Kawartha chain?

R. A. Morrow claimed damages from the city because he said his property at Brock and George street had been injured by changing the pavement levels?

The local papers had complaints that the young trees in Central Park were being killed off for lack of water?

Dickson Hall caught a 26-pound lunge near Anchorage the Hall cottage at Stoney Lake?

Funds were collected here to assist the victims of the famine in India?

Dummer farmer charged his neighbors with milking his cows and selling the milk and Magistrate Dumble dismissed the case?

REMEMBER SAM'S LETTERS

PETERBOROUGH PAPERS were publishing letters from Sam Hughes describing his adventures in South Africa?

H. B. Burnham, A. Poussette, F. D. Kerr and A. A. Hollingshead represented the Peterborough Tennis Club in the Midland district of the Ontario Tennis Association?

Town council and the C.P.R. went to law over the possession of an island in the Otonabee River?

James Kendrey was mayor and the town council included Adam Dawson, T. H. G. Denne, C. M. Roger, John Corkery, J. B. Oke, John Sawers, C. B. Robertson, Robert Weir and Robert Clinkscale?

The annual picnic in aid of St. Joseph's Hospital was held on the Murray street school grounds?

L. V. O'Connor, now a judge was one of the tennis stars who played for the Lindsay club?

"Colbyside" the home of Captain Halifax in Lakefield was offered for sale?

The non-coms of the 57th Regiment held a picnic at Burleigh Falls, chartering the steamer Sunbeam for the outing?

Fitzgerald and Company secured the old Lundy tannery at Aylmer and McDonnel streets and moved their coal, wood and livery business there?

George Cochrane was the agent of the Children's Aid Society, Peterborough branch?

J. W. McCreary was appointed principal of the public school on Park street, now the home of the Albion Knitting Company?

R. M. Roy's stereopticon views used to be featured at the band concerts in Victoria Park?

John J. Hall, collector of inland revenue was found dead in his office in the Customs House?

Dickson Davidson purchased the drug store of Ormond and Walsh at the corner of George and Simcoe streets?

Cobourg garrison artillery travelled by boat from Gore's Landing to Peterborough enroute to Quebec for target practice?

A Norwood baby fell into a pail of milk during the absence of its mother and was drowned?

A. H. Melville and Company ran a hat store at 437 George street?

GEORGE DID IT

LINDSAY BALL CLUB imported George Sullivan of Kingston and the big pitcher defeated Peterborough, allowing only five hits?

G. W. Hatton and Charles H. Bradburn formed a partnership and opened a law business?

Will Patterson, Fred Moster, Harley Goldie and Ben Simpson were among the members of D. O. Camp at Eaglemount, Stoney Lake?

Among the buyers who used to visit the Peterborough Cheese Board were Cook, Kerr, Craighead, Cluxton and W. H. Wrighton?

A. W. Cressman and his two sons were all ill with typhoid fever at the same time?

Peterborough merchants decided that they would do away with the use of trading stamps?

Peter Terrienn and Louis Deschene were killed by falling down the shaft of the Cordova Mining Company's mine?

The city and Ashburnham lodges of Good Templars united in one organization called Harmony Lodge?

Myles McDonough, one of Peterborough's star lacrosse players left here to play for the Brantford team?

ONE END CHAFES.

(New York Times)

THE SOUTHERN END of the Berlin-Rome axis is reported to be growing restless, but that is only to be expected. How would anybody feel if he were one end of an axis, and the spotlight was monopolized by the other end of the axis these many months? The southern end of the axis might try to put on a rival show, but it would only call attention to the fact that they do this sort of thing infinitely better at the other end. A competition in totalitarianism between Berlin and Rome can lead to only one result. Berlin will always come out more totally total than Rome, than any other nation on earth. It is the native German genius for what Germans call the Absolute and the Infinite and what outside observers call going the limit.

HE SHOULD KNOW

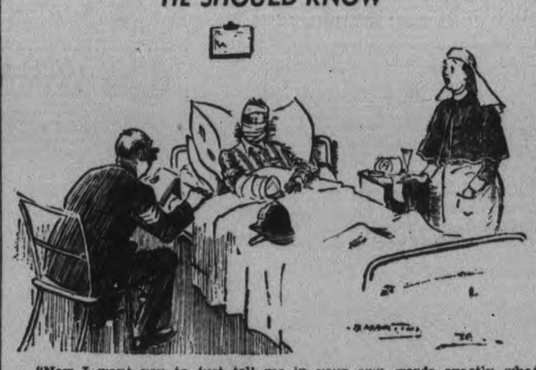

"Now I want you to just tell me in your own words exactly what happened."

—Humorist.

Letters To The Editor

Correspondents Discuss Various Topics

HAD HELPED HIM

Editor Examiner:

Sir,—I was rather amused at the great interest Russell Hill has taken in his late brother's welfare since he has passed away. And I am sorry to have to make the following remarks.

If Russell Hill had been one-half as much interested in his late brother before his death as what he appears to have been since it would have been much better.

When the late William Hill had no place to sleep I along with others had taken him in, and showed at least some degree of kindness to him. Mr. Will Hill was not well for some time before he died.

I stated that he was a transient, and I say so still. In other words a man without any particular place of abode.

I myself never met Mr. Hill until last summer, but I have been informed that he was born in the township of Dummer, in the neighborhood of fifty-one years ago and I have been led to believe that he has seen much of the world since then.

He worked for Mr. Edward Carr last winter but left there in the late spring, and since he left Mr. Carr, he has been working just wherever he could get a day's work. I had taken him in on a number of occasions and given him a bed and his breakfast, and have assisted him in other ways to try and help him get along. He always spoke of Russell Hill's as being his home, and I do know that I have left him there on a few occasions but I know nothing of how much friendship that did exist between he and his brother and family.

Sincerely yours,
W. E. GRIFFITHS.

Havelock, Dec. 8.

HELPFUL INTEREST

Editor Examiner:

Sir,—Enclosed find something for the Gerald Johnson fund. I hope it will not be necessary for this lad's guitar to be sold in order to realize the money for Christmas presents. I saw him in the hospital last summer on my trip home and he had the guitar on his bed then. The boy has a lovely smile but such sad eyes. Won't some troop of Boy Scouts take him as their "good deed"—visit him regularly and tell him stories of their experiences in the great outdoors—which he must long for?

Could not a group such as the Kiwanis, Kinsmen, etc., ask my friend Fred Roy to show this boy and other inmates, his pictures of the Coronation, fleet etc.

Will you appeal through your paper for copies of The Illustrated London News, showing the Silver Jubilee (1935) pictures, also the issue with pictures of George VI's coronation. These would be particularly pleasing to this loyal lad whose first question to "Grey Owl" was, "What did the King say?" Thank you for your article in your issue of December 3rd.

Very truly yours,
CLARA L. HODGSON.

Wheeling, W. Va.

WHY ITALY ASKS HER PART

Editor Examiner:

Sir,—It would appear by published accounts that Italy is just planning a straight hold up against France in her Tunisian demand. But the fact is that Italy is asserting the Wilsonian principle of self-determination which all nations agreed to in the case of Czechoslovakia, Ireland etc. A large part of Tunis is occupied by Italians who far exceed all other nationalities in those parts. Tunis was acquired only by occupation by France and not by conquest. There would appear therefore to be no good reason why autonomy should not be granted the Italians there just as we do in Quebec.

The point is that the League of Nations having recognized self-determination cannot now deny it. Besides Italy was an ally during the war not an enemy as Germany was. It does not look as if the retention of all Tunis by the French is as gracious a gesture as it should be. If actual occupants have not a prior right, who has?

J. H. BURNHAM.

WAS CUT OFF

Editor Examiner:

Sir,—I am an old man of 77 years of age and seven years ago I was allowed an Old Age Pension which was paid to me for six years.

Now the Pension Board has cut off this pension simply because I have had a slight argument with local officials. The only excuse given is that I was supposed to be two years younger, seven years ago. This is wrong as I am 77 and as I have already supplied the government with all my proofs I have nothing left now to prove my age.

When two Governments have paid this pension why should I suddenly be cut off?

Yours truly,
JOHN W. DEREMO.

Dec. 8.

• Thinks A Parson Should Stay Out

The following editorial opinion in the Hamilton Spectator was written several days before Rev. Norman Rawson of that city appeared before the Conservative convention in Toronto as a candidate for leadership.

WE NOTE the announcement of the Rev. Norman Rawson's candidature for the leadership of the Ontario Conservative party without enthusiasm. The tossing of clerical hats into political rings leaves us cold. The pulpit was never intended to be used as a springboard to political life. The reform of society works from the individual conscience upwards. It is a slow, evolutionary process in which the Church is designed to play an infinitely more important part than any or all political parties. Enduring peace, prosperity and contentment will, according to Christianity, be only found by humanity in its search for the Kingdom of God. The clergy direct the search and cultivate, or should cultivate, in the individual the spirit which in the aggregate is the ultimate guarantee of good government. Men see the vision when they dedicate their lives to the ministry, but its realization is so slow and they are so jostled about by the every-day material aspects of their work, which take so much out of them, that the vision often becomes dim and they rebel against conditions as they find them in their day-to-day contacts with distress and, temporarily forgetting the great paradox, "My Kingdom is not of this world," they try to find a short cut to human well-being.

Quite aside from these somewhat philosophical observations, it is difficult to see how the Rev. Mr. Rawson could lead the Conservative party without putting the stamp of the United Church upon it. This would, no doubt, be regarded as introducing religion into politics, which would be unfortunate. While Mr. Rawson's splendid talents and eloquence would find scope in politics, it is our hope that he will continue to use them in that more important field where the hearts of men are touched and the seeds of good citizenship are planted.

• Will We Have To Go About Armed?

THE FREQUENCY with which what are designated hold-ups are occurring throughout Ontario creates a problem with which the police forces of the Province must deal effectively, or human life and property will not be assured of the safety of which so much boasting has been made in this Province through the years. Apparently, says the Brantford Expositor, there is no community that is safe. Even in the City of Toronto with its army of policemen these robberies have occurred frequently. The same thing can be said of other large centres. Not only that, but gangsters are going around in high-powered cars, and business establishments in small rural hamlets are not safe.

Are these occurrences the result of organized and well directed activities by central gangs? If they are, it is not sufficient to catch a few of these perpetrators and punish them. Those responsible for planning the crimes must be discovered, punished, and placed where they can do no more harm. In Ontario during the recent week-end there were a number of these robberies. Brantford had an exciting incident of a stolen car, and the village of Princeton was the scene of a store robbery. What is to be done to insure the safety of business places? Is it necessary for them to provide weapons of defense and take the law into their own hands? With all the boasted co-ordination of the various police forces of the Province too many of the perpetrators of these crimes escape—this in spite of motorcycle officers, radio broadcasts, and cruising cars.

The problem has become so serious because of these widespread offences that unless measures are devised to cop with these swift-moving gangs no business place will be safe. The protection of life and property is the paramount responsibility of the law, and the citizens of Ontario are becoming exceedingly resentful at these occurrences. That the problem is a difficult one is admitted, because it is utterly impossible to have constables everywhere. If it is possible to devise a system of alarm that will be province-wide so as to spread a network from which these desperadoes cannot escape, it should be worked out.

DEAL FELL THROUGH

(New York Post)

ONE of New York's most amazing hotel deals fell through this week, after lengthy negotiations. Ralph Hitz, America's most important hotel operator, had completed arrangements with the operators of the Empire State Building to convert into hotel rooms all the untenanted space between the 42nd and 80th floors of that building. The hotel setup was to endure until after the World's Fair. Negotiations were called off because Hitz refused to agree to remove the hotel fittings if the venture proved unprofitable.

Hard To Believe How Time Flies

DECEMBER 10

1908 Board of Trade passes a resolution favoring the municipal ownership of power.

W. H. G. Armstrong is elected worshipful master of the Duke of Manchester Lodge, No. 50, L.O.L.

The mercury slipped down to nineteen degrees below zero during the night—the coldest snap of the present winter.

Ned Fitzpatrick, local wrestler, rugby player and basketball star leaves for Cincinnati where he has accepted a job.

Gene Hurtubise wins a handicap wrestling match in Toronto from Cyclone Burns, taking the place of Hassan Abdallah who was to have met Burns.

1918 Ladies' Auxiliary of the G. W.V.A. favors a club house and monument as a suitable memorial.

Council decides that aldermanic nominations henceforth shall be held in the evening.

A. Graham has been elected council commander of Sherwood Forest Camp Woodmen of the World.

Trades and Labor Council will nominate J. J. Hartley for the Utilities Commission and Alex. Murray, Harry Gainey and Robert Morrison for council.

Peterborough Playgrounds Association decides to press for a municipal swimming beach in the south end.

1928 Fire destroys the Calder store and a residence at Warsaw. Peterborough department sends aid.

Dr. C. B. Coughlin, formerly of Peterborough, dies at Belleville where he was superintendent of the Ontario School for the Deaf.

Rev. J. E. Todd of George Street United Church announces that he has accepted a call to Central United Church, Calgary.

Miss Marion Storey, R.R. 2, Omemee, wins the Examiner's Santa chimney contest.

Joseph Wearing addresses the Peterborough Rotary Club on the growth of British freedom.

A Bible Message For Today . . . .

COME, ye children, hearken unto me: I will teach you the fear of the Lord. What man is he that desireth life, and loveth many days, that he may see good? Keep thy tongue from evil, and thy lips from speaking guile. Depart from evil, and do good; seek peace, and pursue it. The eyes of the Lord are upon the righteous, and his ears are open unto their cry....

The righteous cry, and the Lord heareth, and delivereth them out of all their troubles....Many are the afflictions of the righteous: but the Lord delivereth him out of them all. —Ps. xxxiv, 11-15, 17, 19.

✧ ✧ ✧

Be not overcome of evil, but overcome evil with good.—Rom. xii, 21.

✧ ✧ ✧

And we know that all things work together for good to them that love God, to them who are the called according to his purpose.—Rom. xiii, 28.

DEMAND ROYAL RANK

(Toronto Telegram)

IF THE Duke of Windsor now demands royal rank for his wife he is asking more than he asked when he was King. At that time he offered the suggestion that she should have merely the position of a morganatic wife. It is thoroughly unacceptable that his heir, if any, should be in the line of succession.

The British Empire demonstrated its strength in the orderly manner in which one King stepped out of the picture and another was crowned in his stead. That strength should not be subjected to another strain to meet the ambition of either the Duke or Duchess of Windsor.

It is sincerely doubted that the Duke of Windsor could be of any service as representative of the Empire in any quarter of the globe. He is remembered with affection as the Prince Charming of a war weary world. That memory of him will remain, if he permits it. But as a man who quitted his post to gratify his own will he is the author of his rejection by those who had most regard for him.

THE EIFFEL TOWER.

(Ottawa Citizen)

THE EIFFEL TOWER, the tallest structure in Europe, is not the most beautiful. It is not the most beautiful in Paris. As a matter of fact it has probably been called more bad names by more architects than any other building of comparable size on the face of the earth.

But the Eiffel Tower turns out to be the country's biggest drawing card. Over 800,000 people visited it last year; nearly 300,000 more than visited the Louvre Museum, a few blocks distant. All the Louvre has to offer is the greatest collection of art the world possesses.

BIG JOKE

(Chatham News)

Perhaps there is in the world a more important task than the one of restoring the old condition of order and security—but it is hard to imagine what that more important task might be. For that kind of security is a fundamental of civilization. Without it, civilization is little more than a sham.

A Bit of Nonsense

High Finance

A Negro doing a hauling job was told that he could not be paid until he submitted a statement of his account. After a great deal of meditation he evolved the following bill:

"Three comes and three goes at a dime a went, 60 cents."

FICTION AND FEATURES

ROMANCE INC.

BY OREN ARNOLD

Read This First:

Sara Sue Davis, attractive young widow, establishes herself in a cozy cottage near the campus of Rice Institute, in Texas, hangs out a sign which reads "COUNSEL IN ROMANCE", and inaugurates a novel plan to help guide 100 student "members" in their social affairs for a small fee. Bob Towne, campus football hero, much attracted by Sara Sue, is the first to enroll, and this enrages Peaches Pomeroy, who had regarded herself as "Bob's girl" the previous year. An unprepossessing freshman, Worthington Gurley, enrolls and also displays an interest in the pretty young widow. Then Dr. Thornton Holgate, new member of the faculty, brings the Cottage Plan to a climax when he begs Sara Sue to help him and confides his love for the Pomeroy girl. Finally, T. J. Sanders, a sports goods salesman, drops into town and falls in love with Sara Sue at first sight. After Sara Sue has given Dr. Holgate several lessons in "how to become more human", he becomes frantic at the freshman ball when he comes upon Peaches badly intoxicated. For hours he lies awake, tortured by Peaches' public display. The next day, while walking with some of the students, Dr. Holgate is confronted by Peaches and two other girls in a passing car.

(Now Go On With The Story)

CHAPTER 22

IT IS AN unusual case when a normal, wholesome, young American man can grow to age almost 29 and never once have had a girl sit on his lap. Thornton Holgate had been "in love" several times in high school, but had done nothing about it. A few times, in school assemblies, it had been necessary for him to pair off with some feminine person, and a very few times sufficient pressure had been brought to make him actually take a girl somewhere. But mostly he had been content to admire the opposite sex from afar. It had always seemed presumptuous for a person as humble as he imagined himself to be, to force any girl to pay attention to him.

He grew out of that inferiority complex to a degree when he entered college. The Right Girl at that moment doubtless would have reshaped his entire life, but she did not come along. Before he realized it, college studies had gripped his enthusiasm; mathematics under truly learned men had opened magnificent mental vistas in which human equations had no part.

He beheld the sudden appearances of Peaches Pomeroy in her car this Sunday afternoon, heard her greeting and her command to get in, then passed into momentary daze. When he reawakened, a somewhat heavy but soft and thoroughly delightful something was inplanted upon him. He was learning that its name was Barbara, that the similar something at his left shoulder was named 'Lisbeth. Both objects, besides being sweetly perfumed, were wiggly and giggly and highly articulate. And Miss Pomeroy's sedan was moving at something above 60.

"Yes, yes, quite so," Thornton was saying, solely because it seemed advisable to say something, after the deluge of greeting, introductions, small talk. The freshman behind him, busy with their own chatter, pail little attention.

"I know—let's go to Galveston!" Peaches had suggested.

"YEA-A-A-A!" chorused the freshmen, in for anything. "Bet's!" chimed in the girls. That's when Thornton had collected his wits and said "Yes, yes, quite so."

Peaches swung right through Hermann park and headed for Telephone road, thence on eventually to the main pavement, which finally heads into the great Galveston causeway, a bridge over the sea arm which makes Galveston an island. Sheer fatigue eventually caused Thornton to relax and the girl Barbara turned on his knees to talk to him.

"Am I too heavy? I've been gaining scads of weight lately. I'll bet your smashed to bits."

"Not at all, not at all!" he lied. He was disturbed by the fact that her eyes—very pretty eyes—were less than a foot from his.

Ditto her lips—very pretty lips. Dr. Thornton Holgate, Ph. D., swallowed hard.

"Some of the road's bumpy, Thornton," Peaches called to him. "You'll have to hold Babs tight. But that's all right, she's bashful. If you get tired, ma[illegible] hold you on her lap a while."

"Send her back here!" shrieked a freshman, and Dr. Holgate was grateful for that interruption. But nobody paid any attention to the freshmen. Freshmen are just—freshmen. Slimes. Necessary and tolerable, and cute enough sometimes, but still freshmen. These were senior girls.

The distance from Houston to Galveston is 56 miles. Or was. In recent decades Houston has been eating up the distance steadily, spreading and growing and extending so that the actual mileage now is about 30. But from where pretty Barbara first plumped down on Thornton's lap, to the far end of the causeway, was a good 50.

Even though Peaches made it in less than 60 minutes, ignoring Sunday traffic and possible speed cops, and even though the upholstery of her car was the best that money could buy, Dr. Holgate was virtually paralyzed when they turned onto the beautiful Seawall drive. Barbara was, as she admitted, somewhat rounded; her weight stopped the circulation in Dr. Holgate's legs, causing rather severe pain. He bore this as if he were a myrtr. It is doubtful if he would have mentioned the matter for a million dollars, in cash.

When they rolled past the pretentious Hotel Galvez and out onto the very top of the long sea wall which guards Galveston from the Gulf of Mexico, the view was instantly impressive.

"Beautiful! As always!" Barbara said it, and it was true.

"Oh, boy! Say—!" Even the freshmen were awed momentarily. Waves were swelling out beyond the sands and the shallow water, then pouring in progressive white cascades—head-high breakers for which Galveston beach is famous. A few sails and the more bulky forms of freighters dotted the horizon—the harbor is around to the left—and sea gulls streamed over with their poetry of flight.

"Beautiful," agreed Thornton, truly impressed. He had not seen Galveston before.

"It's still warm in the water, what say we swim?" Peaches suggested it.

Everybody, except Thornton, shrieked agreement. But he, too, agreed. Swimming was his favorite sport, always.

"We have no bathing suits," he demurred.

"We can rent them; two or three big bathhouses—see?" Peaches pointed to the buildings, one of them on stilts out over the gulf itself.

When they had parked, and rented their suits and donned them, and met again down on the sand below the high stone sea wall, the chill autumn air nipped at them. Peaches went "br-r-r-r" and snuggled up to Thornton's shoulder. "Golly, can't you hug anybody but Babs?" she demanded. "I'm freezing now."

Of course it was casual. Joking. But Dr. Holgate blushed, even so. It did cause him to look closely at Peaches—and to turn away because her feminine attraction was quite definite in a bathing suit, even a rented bathing suit. She had a form. "Ah—yes! Yes, indeed!" He managed to speak, then, and actually put an arm around her shoulder. "Yes, ha ha. It is chilly, isn't it? Shall we take the plunge?"

They raced for the water.

First there is 100 yards of it—toe deep, ankle deep, knee deep, waist deep, on hard sand. Then for another 50 yards it is not over an adult's head. Beyond that is still gradual slope, where the bigger breakers cavort and play. At the edge of deep water one gets a sensation of being far far from shore, but actually within a few feet of resting ground.

Only a dozen or so bathers were in sight anywhere in the three miles of visible shore line, because of the autumn chill. And yet the water itself was still warmer than Los Angeles or Coney Island ever know. In mid-summer some people say Galveston is too warm; the gulf balminess comes up from the Equator. Thornton Holgate, expert swimmer, found it perfect today; he plunged into it with zest, swimming, exploring depths, blowing, slapping, diving through waves, reflecting that life can be good after all.

The party members split here and there, pairing, or going in singles. The waves were rather rough, toppling the unwary swimmers. Thornton saw a little girl, perhaps 12 years of age, on a mattress-like floater bobbing up and down on the water and shrieking, "Whee-e-e-e-e!" in the exhileration of it. She was paddling with her hands over the sides. She passed him, going out, when he was in water neck deep. He glanced back, but no one appeared concerned. "Whee-e-e-e-e!"

Peaches came up to him then and they dived through a huge wave together, coming up spewing like human whales. It was zestful. It was good to be playing with a pretty girl. Happiness suffused Thornton Holgate. However could he have felt angry or hurt at Peaches for a bit of drinking the night before? Don't be a prude, Holgate! He felt like hollering with the freshmen, and daringly did so.

"Let's ride a wave in," Peaches invinted. "Dive with it, on top, as it strikes. We can ride it a long way."

It proved to be fun. They rode one, then another, then another. The last one skidded them, amid much salty foam, almost to the feet of a woman in street clothes. And when he came out of the foam, he saw the woman was screaming.

"MY BABY — LOOK! She's gone! was thrown off her floater! Away out there!" A mother in hysteria.

They could see the bobbing float. And they caught one glimpse of the child, also bounding. Peaches and Thornton stared, appalled.

(To Be Continued)

The Examiner Home Service

Overcome Your Shyness

So easy to fool yourself if you're self-conscious. "I'd love to go to the party," you weep, "if I didn't have this terrible headache."

But if it weren't for your secret dread of meeting people you'd probably forget that headache. You'd be at the party, having a grand time, making friends.

Foolish, isn't it, to go through such torture for a few defects you can easily correct?

Do you fret because your mouth's too large? Develop a lovely skin to offset it.

Even "not knowing what to say" needn't keep you in a corner if you listen pleasantly — and smile radiantly.

And, when you meet people, think not if they like you but if YOU like THEM. Remarkable what confidence that trick gives you.

Yes, you can cure self-consciousness, inferiority feelings, if you try. Our 32-page booklet tells you how —helps you develop a confident, charming personality.

Send 15c in coins or stamps for your copy of OVERCOMING SELF-CONSCIOUSNESS AND OTHER INFERIORITY COMPLEXES to Examiner, Home Service, Peterborough. Be sure to write plainly your NAME, ADDRESS, and the NAME of booklet.

DOROTHY DIX

DEAR MISS DIX—I am the mother of six children, three boys and three girls, all of whom are now grown and working. No mother ever sacrificed more for her children than I did. I worked from fourteen to sixteen hours a day that they might be well fed, have a good home and an education. Many a night I have sat up until dawn making a pretty dress for one of the girls, or washing the shirts of the boys. Now I am old and in bad health and need the help and affection of my children, but they only know me when they need me. They rarely come to see me and they never remember a birthday or a Mother's Day with even a card. Can you suggest where I failed in the rearing of my children?

A BROKEN-HEARTED MOTHER.

ANSWER:

One doesn't have to be a seer or possess any occult gifts to answer that question. Your children treat you the way they do because you never taught them to respect you, or to have any appreciation of what you did for them, or to feel any responsibility toward you.

You made yourself a doormat for them and quite naturally they trampled over you and kicked you about. You toiled while they played and they grew up thinking that Mother's proper place was in the kitchen, and all that she was good for was to wait on them. You meekly took their fault-finding and abuse and so they felt the contempt for you that we all feel for our inferiors. You gave everything and demanded nothing in return, so they have never felt that they owed you anything.

Every mother writes her own price tag for her children and they accept her exactly at her own valuation. If she puts herself on a pedestal, they bow down and worship her. If she demands obedience, they give it. If she poses as an oracle, they go through life thinking that "Mother knows best" about everything, and deferring to her opinions and judgment. The beloved mothers are not the slave mothers. They are invariably the mothers who have made themselves the queens of their families.

One of the queer things about mothers is that they think that they can rear their children to be one thing and then, when they are grown, some miracle will take place that will turn them into something else. On every side of us we see mothers spoiling children rotten, letting them grow up without any control, permitting them to talk back to them and defy them, and excusing their weakness and folly by saying: "Oh, when Johnny and Sally grow up they will appreciate all I have done for them and love me for it."

But that never happens. You can't cultivate selfishness in an individual for twenty years and then have him turn into a self-abnegating altruist. You can't let a child look down on you from its infancy up and then have it respect you. You can't teach a child to take all you do for it for granted and then when he is a man cherish you and appreciate you. You have to begin in the cradle to teach a child to say "thank you" and be grateful if you ever expect him to do it. The eternal law "as you sow so shall you reap" never works out so relentlessly as in the rearing of children. Every child treats his parents as they have taught him to treat them.

* * * *

DEAR DOROTHY DIX—My husband is a salesman receiving a small salary. He is leaving his insurance to be divided equally between me and our four children, aged 4, 7, 10 and 15. The money is to be paid in small monthly payments. I do not approve of this arrangement. If my husband should die before I do, I want all of the money to invest in a store-keeping business. He is afraid I would remarry and that then our children would get none of his insurance, but I will never marry again under any circumstances. Please help us to decide what should be done about the insurance. VERY DISSATISFIED.

ANSWER:

Whether a man who has children should give everything he possesses to his wife when he dies, or divide it between his wife and his children, depends upon how big an estate he has to leave, and upon what sort of a business woman his wife is.

If there is very little money, it is generally better to keep it together and let the wife control it, provided she has shown that she is a good manager and has enough common sense to use some judgment in her investments and not fall a prey to the first blib-talking salesman who comes along and promises to make her rich if she will only put her husband's insurance in Wild Cat Preferred.

But if a man knows that his wife has had no business experience and that she knows so little about handling money that she can't even keep within her budget, and that she is so credulous that she would trust everything she has to Deacon Cheatem because he prays so beautifully in church, he is very wrong and foolish to leave his children's future in their mother's incompetent hands, and he should give each child his individual portion of his estate.

A great many men leave everything they have to their wives on the theory that a mother will always look out for her children. But this does not take into consideration the fact that widows, especially if they are rich widows, are only too often the victims of fortune-hunters who rob their stepchildren of their father's property. Also, if a woman remarries and has a second lot of children, she almost invariably is more devoted to them than she is to her first children and does not hesitate to deprive her first children of their father's money to give to her younger brood.

But each individual case has to be settled on its individual merits, and what is far more important to you than your husband's insurance is for you not to quarrel over it.

* * * *

DEAR MISS DIX—I am 17 and have a boy friend, and I think I know enough to take care of myself. We like to hold hands when walking from school or sitting on the porch after school in the evenings. Also, I like to sit close to him on the porch and put my hand on his knee, and we like to walk with our arms about each other. My family tell me that this is not the proper way for a girl to conduct herself, but I reply that it is not anybody's business but my own. What do you think? SEVENTEEN.

ANSWER:

Perhaps there isn't any harm in holding hands in public and walking the streets with your arms about your boy friend, but it is just so common and provincial and makes you look such a figure of fun that I wonder that a modern girl is willing to do it. DOROTHY DIX.

Copyright Ledger Syndicate

The Examiner Fashion Service

Here's an exciting new silhouette that is so outstandingly flattering to youth. It's so utterly simple with its swirling skirt and "nipped-in" waist ....adjusted to suit own figure.... the fullness is held in with the belt. It may have a cardigan neck or a naive Peter Pan collar. Short or long sleeves are also optional. School and college girls and young business woman will be thrilled with this dress of any of the bright new woollens, with a matching suede belt... wear it everywhere. For afternoons and cocktail, rayon crepe or sheer wool is stunning with a contrasting colored self-material or a gold kid belt. You won't be able to resist the formal dinner version with square neckline and brief sleeves of velvet, of sheer wool or of silk moire. To sew it. Only two major parts. Even if it is your first attempt at sewing, you'll finish it in no time.

Style No. 2155 is designed for sizes 11, 13, 15, 17 and 19 years. Size 15 requires 3⅛ yards of 54-inch material with ¼ yard of 35-inch contrasting for belt.

The Examiner,
Please order for me:

Pattern number.....

Size .....

My Name .....

Address .....

.....

I enclose 15c for postage

Robbed Of $26

BARRIE, Ont., Dec. 10—(CP)—Ivan Spears told police to-day he was robbed of $26 by two men who held him up at a lonely spot on the outskirts of the town. The men, who were wearing peaked caps and dark overcoats, stepped up and demanded his money as he walked into town last night, Spears said.

Wilfred Donnelly, a farm manager, was held up recently in the same spot but no money was taken from him.

GOODNIGHT STORY

By MAX TRELL

O-Oh! How cold it is this morning!" Knarf exclaimed to Hanid.

The two shadows had just stepped outside the house, right in the footsteps of the little boy and girl they belonged to. The two children were going to school, and, of course, the two shadows had to go along, too. Shadows always stay near their masters and mistresses.

Well, Knarf and Hanid followed the little boy and girl down the street. There was hardly any wind. But the air was sharp and cold.

"I bet I know someone who's very busy to-day," Hanid said.

"Who?" asked her brother.

Nice Day for Jack.

"Jack Frost. This is the kind of a day he loves best."

At that moment they were passing

"You'd make all the children cold."

the garden at the corner of the street, just a block away from the school. And there, sitting on the little wooden gate, as jolly as can be, was Jack Frost himself.

The children couldn't see him, for Jack Frost always makes himself invisible to people. But the shadows saw him plainly as the nose on Pinnochio's face. (You do know Pinnochio, I hope.)

"Hello there!" cried Jack Frost. "Where are you going?"

He'll Go, Too.

"We're going with the children to school," Hanid called back.

"To school! That's fine. I'll come along, too."

"No, you aren't allowed in school. You can't come along," Hanid said. Knarf added: "You'd make all the children cold. Stay where you are."

"Nonsense," said Jack. "I'm not half as cold as you think. You're just afraid of me. Just look at your master and mistress. They don't mind my being along. It's true they can't see me. But even if they felt me so near them they wouldn't mind. Here—I'll just touch the tips of their toes inside their shoes with my little finger."

"Oh-oh-oh!" cried the little boy and the little girl. "My toes are cold."

And they ran with all their might to the school building The shadows ran, too. And so did Jack, though he didn't like it very much.

Suddenly they all reached the door of the school. The children got in first, the shadows got in next —but when Jack got there, the door closed and he was left outside. Jack Frost is a fine fellow. But it's a good thing he didn't get inside the school, don't you think?

(Copyright, 1938, by King Features Syndicate, Inc.)

Looking Back
On This Date

The Victoria Colonist will be 80 years old tomorrow. It was on Dec. 11, 1858, that the British Colonist was first issued by that remarkable Nova Scotian, William Alexander Smith who had persuaded the California legislature to authorize him to change his name to Amor de Cosmos ("Lover of the World."). I have previously mentioned De Cosmos in this column, and shall probably have to refer to him again in other connection than with The Colonist.

The time was ripe for a fighting journal in Victoria, and De Cosmos was the man for the job. He lost on time in attacking Governor James Douglas and his "Family Compact" advisers. Douglas was a good target. Domineering by nature his years as chief factor of the Hudson's Bay Company had made him an autocrat. He resented criticism, and he resented the Nova Scotian, who had brought from Nova Scotia some of Joe Howe's ideas that the people had the right to some say in government.

Douglas and De Cosmos were opposites both possesed as the Scots say, "a guid conceit o' themselves." Both were fighters. Douglas resented De Cosmos's criticisms in The British Colonist, and tried to "gag" the editor, who, thereupon, like his hero, Howe, added politics to journalism, soon becoming a power in the assembly. De Cosmos was the first in British Columbia to advocate union with Canada, but was not a "Father of Confederation," since he was not one of the delegates to Ottawa. But he had the satisfaction of seeing union accomplished and of sitting at Ottawa as M.P., while being at the same time premier of the province

The Stars Say . . .

By GENEVIEVE KEMBLE

For Sunday, December 11.

Sunday's horoscope holds excellent promise for all affairs of the church, the clergy, and all old-established matters. But sudden events also obtrude, upsetting plans and causing irritations and disturbances in both private and business affairs. There are signs of a sudden estrangement.

Those whose birthday it is are confronted by a year of excellent opportunities for promotion, advancement, honors and the aid of those in high places. But with this there is an omen of irritating and unwelcome upheavals, which may react on the private emotions as well as in business dealings.

A child born on this day may have an adventurous, ambitious and dramatic nature, clamoring for thrills and stirring exploits. But a jealous and possibly eccentric nature may bring defeat to a promising public career. Similar proclivities disturb its romantic experiences.

For Monday, December 12.

Monday's astrological forecast holds promise of much activity and possible excitement or agitation. This relates to the launching of important projects in which there is hope of support from those in prestige and authority. While such enterprises may gain by strenuous methods and bold strokes, a degree of "policy" or finesse would likewise assist.

Those whose birthday it is are on the threshold of a very lively and progressive year. Those in power seem disposed to offer substantial aid in launching important projects, either of a speculative nature or those that are practical and constructive.

A child born on this day may be particularly talented and brilliant, with strong inclinations to exploit his talents in a showy or bragging manner. However, it may have a bold and forceful character, with many social and humane graces and inclinations, which may be exercised with finesse and charm.

Ireland is urging direct air mail with France.

OUR BOARDING HOUSE —with Major Hoople

SCOTT'S SCRAP BOOK —By R. J. Scott

PERSONAL AND SOCIAL

Mrs. Florence Kupkey of Toronto is spending several days in the city, and is registerd at the Empress Hotel.

❖ ❖ ❖

Mr. Claude H. Rogers of 302 Hunter street is spending the winter in Phoenix, Arizona.

❖ ❖ ❖

Mrs. H. A. Crooks of Paris, Ont., is the guest of Judge S. L. Smoke and Mrs. Smoke, 566 Gilmour street.

❖ ❖ ❖

Dr. and Mrs. O. G. Mills of Oshawa will be guests during the week-end of Mr. and Mrs. Ford Turner, 800 Water street.

❖ ❖ ❖

An addres son Child Psychology will be given by Miss Rachel Young, superintendent of the Children's Aid Society at the Monday night meeting of May's Home and School Association.

❖ ❖ ❖

Congratulations and best wishes are being extended to Mr. and Mrs. N. Jobe of Gilmour street, who are tomorrow (Sunday) quietly observing the first anniversary of their wedding.

❖ ❖ ❖

Mr. James Rogers, who has been in Goldfields, Sask., is now residing in Edmonton, Alberta. He is a son of Mr. and Mrs. C. H. Rogers Hunter street, and is well known here as an ardent skier and sports lover.

❖ ❖ ❖

Mr. and Mrs. Victor Henry of Lindsay have announced the engagement of their eldest daughter, Ollie Henrietta, to Wilfred Ray, youngest son of Mr. and Mrs. Howard Harding of Peterborough. The marriage to take place this month.

❖ ❖ ❖

A program of Twilight Organ Recitals is being given in St John's church on Sunday afternoon at four-fifteen by Fredric G. Mann, L. Mus., organist and choirmaster. The program will consist of the following compositions: Con Spirito (Dr. Arne); The Little Bells Of Our Lady of Lourdes (Harvey B. Gaul); Revery (Dr. T. Noble); Chorale "In Dulci Jubilo (J S Bach); At Evening (Dudley Buck); Toccatina on Stockport and Mendelssohn (Ernest Djcks)

❖ ❖ ❖

Several members of the 57th Regiment Chapter I O.D.E met Thursday evening at the home of Mrs. C E. Newman, 15 Fleming Place, when a bale was packed for the Chapter's adopted school in Minden. The bale, which will arrive in time for the school Christmas entertainment, consisted of sweaters, scarfs, mitts, hockey sticks, a refill for the library, as well as other books, and bags of candies, nuts and oranges. Mrs. Newman, the convener, was assisted by Mrs. R. G. Cottrell, Mrs. C. H. McWilliams, Mrs. F. Frape, and Mrs. R. E. Clarke.

Do You Know?

If, when you are making fruit pies, you put the sugar between two layers of the fruit instead of at the bottom of the dish, the juice will not boil over? Putting the sugar on top of the fruit is apt to make the pastry heavy.

❖ ❖ ❖

Most stains, including fly marks, will come off it rubbed with a duster just moistened with ammonia? A dry duster will then give a brilliant polish.

❖ ❖ ❖

If you keep the top of the electric range well waxed, much time is saved in cleaning it?

❖ ❖ ❖

Mice do not like the smell of oil of peppermint, and a little placed about their haunts on cotton wads soon forces them to look for other quarters? Cayenne pepper is also excellent.

Major Bennett Chapter I.O.D.E.

The December meeting of the Major Bennett Chapter I.O.D.E was held at the home of Miss Jean Doris, King street, with the Regent, Miss Anna MacKenzie presiding.

It was decided that the Chapter would look after the children of several families for Christmas and a committee was appointed to look after this. Several donations were made to the Red Cross and the Sea Cadets. It was also decided to make a donation towards the school in Northern Ontario that the Chapter is looking after.

Plans for the coming dance of December 26 were discussed. It was decided to hold it in the Legion Hall with music by Hal MacFarlane and his orchestra. A decorating committee under the convenorship of Anna MacKenzie was formed.

The nominating committee for the Jannary meeting was also formed. The meeting was brought to a close with refreshments served by Margaret Patione and her group.

side the jurisdiction of the Commons.

❖ ❖ ❖

Horticultural Society Is Entertained

Mr. and Mrs. Fred Parsons, 586 Sherbrooke street, entertained at a euchre party on Friday evening for members of the Horticultural Society.

Prizes were won by Mrs. G. Lathangue, Mrs. C. Plunkett, Mrs. Fred Parsons (ladies), and Mr. Wm. Mantell, Mr. Fred Dainton, Mr. Harry Butler (gentlemen's).

A vote of thanks to the host and hostess was moved by Mr. Fred Dainton. On Friday, December 16, a euchre and Christmas party will held held at the home of Mr. and Mrs. H. Turner, 554 Douglas avenue.

❖ ❖ ❖

Otonabee Chapter I.O.D.E.

With the Regent, Mrs. F. L. Robinson, presiding, the December meeting of the Otonabee Chapter I.O.D.E. was held at the home of Mrs. Wm. Comstock, Sherbrooke street. A report was given of the November tea, held at Mrs. Edmond's with excellent results to the treasury and in Chapter esprit de corps. The Regent expresed appreciation to the many who had contributed towards its success.

Donations were voted to the endowment fund of the St. Helena's I.O.D.E. School in India; to Queen's Scholarship Fund; and locally, to a needy family. Six additional thermos were provided by the Chapter for Nicholl's Hospital Plans were made for a suitable token of esteem and gratitude for long and faithful service to be sent to a retiring officer. It was decided to send Christmas cards to absent members.

A nominating committee was appointed for the February meeting, comprised of Mrs. Burrell and Mrs. Sherwood. Refreshments were served with Mrs. Jackson pouring tea, and the appreciation of the Chapter members to the hostess was expressed by Mrs. Burrell.

❖ ❖ ❖

Stacey—Humber

At a quiet ceremony performed in St. James' Parsonage today (Saturday) by the Rev. F. W. Craik, Miss Helen Elizabeth Humber, daughter of the late Mr. and Mrs. Charles Humber, Peterborough, was united in marriage to Dr. Stanley Edgar Stacey of Peterborough, son of Mrs. Stacey and the late Benjamin Stacey, 527 King Street.

The bride wore an attractive ensemble of navy, with matching accessories, and corsage of roses. Miss May Cavanagh and Mr. Clifford Gordon of Toronto were the attendants.

Immediately following a reception held at the home of the bride's mother, Mr. and Mrs. Stacey left by motor on a short wedding trip, and on their return will reside at 527 King Street.

Alumnae Colors Deck Hall 3rd Annual Dance

One of the season's most delightful parties was held Friday night in the Canadian Legion Hall, when the Nicholls Hospital Alumnae Association held its third annual dance. About two hundred danced to the gay music of Mose Yokom's orchestra, and the hall was draped with the Alumnae colors of purple and gold.

Patrons and patronesses for the dance were Mayor James Hamilton, Mrs. E. M. Leeson, Mr. E. F. Moron, Dr. R. S. Knox, Mrs. E. Breckenridge, Mr. and Mrs. J. G. Wharry, Mr. and Mrs. R. D. Taylor.

Among those present were: Mr. and Mrs. Jack Thornton, Mr. and Mrs. H. C. Kerr, Mr. and Mrs. W. C. Ashbury, Mr. and Mrs. E. Kingdon, Mr. and Mrs. J. B. Chester (Omemee), Mr. and Mrs. Townsend, Mr. and Mrs. C. Robson, Mr. and Mrs. Robert Lowry, Mr. and Mrs. A. W. Jones, Mr. and Mrs. Cowell, Mr. and Mrs. R. Stewart, Dr. and Mrs. R. K. Magee, Mr. and Mrs. H. Tudhope, Mr. and Mrs. R. B. White, Mr. and Mrs. Gordon Han, Mr. and Mrs. Fred Helson, Mr. and Mrs. C. Downey, Mr. and Mrs. J. Comstock, Mr. and Mrs. M. Beatty, Mr. and Mrs. Jeffries, Mr. and Mrs. R. Beal, Mr. and Mrs. W. Mitchell, Mr. and Mrs. A. Heckman, Mr. and Mrs. L. Bearne, Mr. and Mrs. T. Doughty.

Mr. and Mrs. W. Jones, Mr. and Mrs. W. Saunders, Mr. and Mrs. C. J. Ruth, Mr. and Mrs. Ray R. LaPlante, Mr. and Mrs. W. A. Parsons, Mr. and Mrs. Harry Florence, Mr. and Mrs. K. A. Jones, Mr. and Mrs. N. D. King, Mr. and Mrs. F. Randle, Mr. and Mrs. E. Purvis, Mr. and Mrs. Ian Ward, Mr. and Mrs. E. White, Mr. and Mrs. W. Davidson, Mr. and Mrs. R. D. Howe, the Misses Eunice Hammond, Stella Rosborough, Elva Bell, Evelyn Rigby, Marg. Courneya, Opal Rosborough, I. Irwin, Norma Rennie, Daisy Inch, Ethel Stephenson, Frances MacPherson, Ann Campbell, M. Thompson, Phyllis Cruthers, Blanche Kelly, Olive Crough, Mildred Mullett, R. A. Lotan, B. E. Pammett, Gladys Laidley, Frances McFee, Jean Murray, Irene Killoran, R. Castle, Daisy Reid, J. Killoran, H. Connelly, G. Anderson, Edna Johnson, Edna Mason, Leone Magee, Jean Connolly, Vera Gilroy, Doris Skinner, Norma White.

Messrs. Sydney Bell, B. Bell, Dr. R. F. Nott, Frank Jones, Stewart Whittington, T. Holyman, Wm. King, Carl Northey, A. L. Parnall, J. F. Burnham and William Stephenson, C. Connell, Art Williamson, Omemee, C. J. Carson, J. H. Turner, Ronald Payne, Max Harrison, R. G. Morrison, D. F. Gardiner, G. C. Stephenson, Edward Lowes, Mr. Batten, George Pryde, Ted Jones, E. F. Mason, J. E. Cullen, W. Mortimer, Jack Donoghue, L. R. Shaughnessy, Bill Taylor, E. C. Braund, Benson Wade, S. Northrop, Dr. S. Y. Walsh, Dr. H. M. Yelland, C. Simpson, Jack Lewis, Ed. Huffman, R. J. Wyllie.

Pioneer Couple Celebrate 70th Wedding Anniversary

(Examiner Correspondence.)

CAMPBELLFORD, Dec. 10. — Both Mr. and Mrs. Benjamin Moir are enjoying good health, the finest gift of all, on their seventieth wedding anniversary which they celebrated quietly at their home here to-day (Saturday).

Residents of Campbellford for the past twenty-three years, they are of the early pioneer stock who started out in life with nothing but a willingness to work hard on a small farm in Percy Township. Mr. Moir, who celebrated his ninety-second birthday on November 11, landed in Monteral seventy-seven years ago with five dollars in his pocket and got his first job making horse shoes at fifty cents a day. A man who never had any trouble in his life locating a job, he believes that there is no reason why anyone who is really willing to work should be out of a job to-day. Unable to remember the name of the ship he crossed the Atlantic on, Mr. Moir recalled, however, that it took thirty-three days, "and we had a fine time singing and dancing all the way over."

"It must have been a lot cheaper to live if you could get along on fifty cents a day," we asked.

"There wasn't much difference in the price of clothes. We had to pay twenty dollars for a good suit."

"Yes, and eggs only brought from six to seven cents a dozen," offered Mrs. Moir, who had just come into the kitchen with an arm full o fwood for the fire. She will be ninety in April "Taxes may be a good deal higher than they were," continued Mr. Moir, "but the trouble with people now is that they have too many luxuries."

Coal Was Cheap.

"Coal in those days sold at about $4.00 a ton, and we used to go down to Brighton to get it with a yoke of oxen. You would sometimes see hundreds of teams on the street with wagons loaded with grain waiting to be unloaded. We would take seventy-five bushels of grain down and bring back a ton of coal for the local blacksmith. My team was a heavy one and I usually brought a ton and a half."

"How much were you paid for bringing it?" we ventured.

"Why, we didn't get paid in cash All we got was a credit on our work. There was hardly any real money around in those days except for Yankee silver, so most of our business had to be done on a trading basis," said the man who began work in his father's blacksmith shop at the age of eight.

"This trip down to Brighton must have been rather a slow one over those corduroy roads."

"Well," he pondered, "I think it took about a day and a half."

"Why, no, Ben, you did it in twenty-four hours. Don't you remember. You would leave at midnight and would travel all day, getting back again at nearly midnight," corrected his wife.

The reason that oxen were used in those days was that they were much better for getting around over rough places. "You could hitch a team up with a chain to the wagon and draw around stumps and rocks in the fields and roads with much less thouble than a team of horses would have been. They were surer footed and easier handled."

Champion Wood Cutter.

Wood cutting was another of the pursuits followed by Mr. Moir, who claims he was always willing to do anything, and has done nearly everything. There was plenty of standing timber and to cut two cords of wood into four-foot lengths was another of his daily accomplishments. "For this you got fifty cents a day and your dinner. I was always a hearty eater in those days, but I don't eat so much now," he assured.

During the past summer Mr. and Mrs. Moir kept their own little garden in which they grew their winter's supply of potatoes and vegetables, and she "put up" a good quantity of fruit for the winter. And despite the fact they retired from the farm 23 years ago, both feel there is more health and comfort there than any other place on earth.

He believes that most of the country's problems would be solved if more people went back to the farm and really did some hard work. There's too much education for soft jobs, he thinks. Boys leave High School, and all they are fit for is a white collar job. In his opinion there are just as many opportunities to-day as there were years ago. Strongly opposed to the present relief system, he claims it should never have been started, and would put all those who haven't jobs out on the land where they would have to work.

Mr. and Mrs. Moir have four living children, and one daughter, Mrs. E. A. (Bessie) Harriatt, shares their home with them. The others are: Mrs. W. White, Bruce Mines, Ont.; James W. Moir, Brighton, and John A. Moir, who lives on the family homestead in Percy Township.

Branch Notes

ST. JOHN'S, LAKEFIELD.

Twenty-five members of St. John's A.Y.P.A., Lakefield, attended the corporate communion service held on Sunday morning at 8 o'clock. After the communion service the members gathered at the parish hall where the committee in charge had prepared a tasty breakfast.

Rev. R Howden expressed his pleasure at the good attendance at the service and hoped that it would be a monthly event.

Sunday evening twenty members gathered at the home of Mr. and Mrs. G. Hutt to listen to the play "Julius Caesar." Monday evening the meeting will take the form of a "craft night."

❖ ❖ ❖

ST. LUKE'S BRANCH.

One of the most interesting and largely attended meetings St. Luke's has had for some time was held on Thursday evening, when Mrs. Curtis' group was in charge. Mrs. Curtis introduced the speaker of the evening, Miss C. McCarthy, who gave a splendid talk on "Wit, Humor and Nonsense," illustrated by a series of jokes. "Wit," the speaker said, "has been defined as a happy and striking way of expressing a thought; "humor" is the salt of life and "nonsense" is an elephant hanging over a cliff with its tail tied to a daisy."

There was also an impromptu debate, "Resolved, that Motion Pictures are More Injurious Than Helpful." The affirmative was upheld by Miss C. Long and Ron Burgess, while the negative, which won the decision, was upheld by Miss Hope and Jack Davis.

This was followed by a skit by W. Hepburn and B. Pammett and community singing was enjoyed by all with Miss Flowers as accompanist.

A vote of thanks was moved by Warren Gamble and Art Northcott to all who had taken part in the program. Refreshments were served at the close.

The annual district banquet will be held in St. John's Parish Hall on Wednesday night at 7 p.m.

❖ ❖ ❖

ST. JOHN'S BRANCH.

On Tuesday and Wednesday nights St. John's presented "The Importance of Being Earnest," probably the most famous of Oscar Wilde's comedies. The cast was very well chosen and under the able direction of Canon W. P. Robertson, gave a very creditable performance. Members of the cast were as follows: Mrs. W. P. Robertson, Mrs. Ena Morley, Misses Aileen Sisson and Florence Hutchinson, Messrs. Griffin Young, Len Phillips, Fred Hooper, Gordon Clegg and Lorne Galley. We take this opportunity of thanking those who supported our efforts and trust that in the near future we shall present another program worthy of patronage.

❖ ❖ ❖

ALL SAINTS' BRANCH.

On Monday last the regular business meeting was held, with the president in the chair.

The program took the form of a worship night and a splendid address by the Rev. C. C. Robinson on "Discipline" was enjoyed by all present.

Doug. Weir, the delegate to the Provincial Conference, gave an excellent report of the undertakings and ideas suggested during the time of the conference.

It was decided that the branch enter a team in the A.Y.P.A. Hockey League. Don Menzies was appointed convener.

Will all members please keep open Wednesday, December 14, for the district banquet at St. John's Peterborough.

❖ ❖ ❖

ST. GEORGE'S BRANCH

A successful card party was held on Thursday evening under the auspices of the A.Y.P.A. Harold Porter and his committee were in charge.

The members greatly appreciated the co-operation of those who attended. Fowl were given as prizes to the fololwing ladies: First, Mrs. J. Cooper; second Miss Hilda Houghtan; gents' first, Mr. Morley and W. Davies.

Miss Jean Leach Hostess To Music Club

An interesting meeting of the Orpheus Mission Club was held at the home of Miss Jean Leach, Prince Street, with Miss Patricia Watson presiding.

A paper on the Toronto Conservatory of Music was given by Miss Marguerite Rome, piano solos by Agnes Pogue and Audrey Lacey, and an interesting demonstration of puppets, which he had made himself, was given by Bob Leach. Plans were made for a musicale and tea during the Christmas holidays.

A vote of thanks to the hostess was moved by Jeannette McMorran and Joyce Cribbs. Refreshments were served after the meeting, which closed with "The King," played by Jean Leach.

W.A. Tea Has Festive Setting

A Christmas tree glowing with colored bulbs, the light from red and white candles, and the scarlet of poinsettias made a Yuletide setting for the tea and sale of homemade cooking which the Women's Missionary Society of St. Andrew's church held at the Manse on Friday afternoon.

Guests were welcomed by the hostess, Mrs. E. W. Young, and the president, Mrs. A. Pilling.

Mrs. R. Harstone, Mrs. A. Porteous, Miss J. R. Ferguson and Miss S. Dixon poured tea. The table was festively centred with a Yule log topped by lighted red and white candles and drawn by four miniature reindeer. Tea room conveners were Mrs. H. Tremain and Mrs. F. E. Johnson, assistant tea hostesses included Mrs. E. Humpage, Mrs. E. R. Shirley, Mrs. R. Hardy, Mrs. R. Dewdney, Mrs. M. T. Breckenridge, Miss M. Ferguson. The Homecooking table was convened by Mrs. J. Johnson and Mrs. J. Morrison. Mrs. W. Henry was treasurer, assisted by Mrs. L. Nelson.

Hangar Contract Let

OTTAWA, Dec. 10—(CP).—The National Defence Department announced last night that a $44,251 contract for construction of a hangar for the Royal Canadian Air Force at St. Hubert Airport, near Montreal, has been awarded Foss Construction Company, Limited, Montreal.

LEONARD EDWARD
Supervisor Meat Departments of Mason Stores

Art Association Enjoys Yule Program

The Green Room and Library of the Y.W.C.A. was well filled with members for the Christmas meeting of the Women's Art Association, which was held on Friday afternoon. Mrs. Frank Neal, vice-president, presided in the absence of the president, Mrs. Fred E. Hooper.

A delightful musical program included a group of three solos by Mrs. Ford Turner, accompanied at the piano by Gwen Craw. The first number, a short song by Franz, was "The Sea Hath Pearls," and was followed by the lovely, appealing melody "A Slumber Song of The Madonna," with words by Alfred Noyes. The last in the group, "Shadow March" with words by Robert Louis Stevenson, was from Stevenson's "A Child's Garden of Verses," and musically interpreted the feelings of a small boy when he glimpsed the crooked, wicked shadows cast by his candle as he climbed the stairs to bed. Two charming violin numbers "Cavatina" by Raff, and "Serenade" by Pierne, were played by Mrs. Fred Hooper, accompanied by Mrs. H. V. Dobson, Solos by Miss Olga Westbye, accompanied by Gwen Craw, included "A Legend," by Tschaikowsky, and Luther's beautiful, well known "Cradle Hymn." "The Gift" with words by F. E. Weatherly, was delightfully sung by Mrs. H. A. Mitchell, acompanied by Mrs. Dobson, and concluded the musical program.

A Christmas message from Dr. Henry Van Dyke was brought by Mrs. C. S. Thompson as she told the simple, beautiful story o. "The Other Wise Men." A vote of appreciation to the artists was expressed by Mrs. H. Bamforth and Mrs. J. E. Middleton.

Tea was poured during a pleasant social hour following the meeting by Mrs. H. M. Yelland and Mrs. H. Wightman. A miniature china madonna surrounded by tiny china figures bearing white candles centered the table, which was covered with a green damask cloth. Assistant tea hostesses were Mrs. A. Weldon, Mrs. J. E. Middleton, Miss E. Scott, Mrs. H. Bamforth and Miss Laura Belleghem.

Hold Sixth Annual Party

About one hundred and twenty-five were present at the sixth annual Christmas party which was held Friday evening at the Kawartha Golf and Country Club for representatives of a number of factories in Port Hope, Deloro, and Peterborough.

Hosts for the occasion included: Mr. Irvin Rosin, rep. Frankel Brothers of Toronto; Mr. John Ferguson, Pratt and Whitney of Dundas; Mr. Bruce Morrison, Canadian Carborundum Co., of Niagara Falls; Mr. Bill Anderson, Nicholson File Co., Port Hope; Mr. H. A. Elliott, Galt Art Metal Co., Ltd., Mr. Bob Murray, Canadian Atlas Steels, Ltd., Welland.

Guests included: Mr. G. Alexander, Mr. A. Langford, Mr. H. McKenzie, C.G.E., Peterborough, Mr. S. Spooner, Spooner Metal Co., Port Hope, Mr. C. Crowe, A. McLeish, C.G.E., Peterborough, C. Derry, Western Clock Co., Peterborough, R. Dyer, C.G.E., Peterborough, F. Jobbitt, Peterborough Lock Co., Oshawa, E. Estlick, Canadian Johnson Motor, Peterborough, W. Esson, Quaker Oats Co., Peterborough, W. Ferguson, Brinton Peterborough Carpet, W. Rogers, A. Spicer, C. Heath, W. English, C. Salmonsen, J. Knights, C.G.E., Peterborough, M. Rowland, G. Holland, Port Hope, Sanitary Mfg. Co., Port Hope, W. Cranford, Western Clock Co., Peterboro, C. Mann, Nicholson File Co., Port Hope.

C. McDougall, Nicholson File Co., Peterboro, B. Cutmore, W. Hill, De Laval Co., Peterboro, D. O'Cononr, Nicholson File Co., Port Hope, O. Cranfield, C.G.E., Peterboro, M. Heath, R. McIntyre, H. T. McFadden, C.G.E., Peterboro, W. Anderson, Nicholson File Co., Port Hope, C. Moore, C.G.E., Peterboro, N. Killmer, C. B. Muir, J. E. Girven, Frank Doris, W. Cartner, C.G.E., Peterboro.

We Noticed

...That puzzling questions regarding Christmas cards keep popping up in this merry month of December. Someone inquired the other day if Christmas cards should bear the titles, "Mr. and Mrs."? That depends on whether the cards are engraved, printed or signed by hand.

❖ ❖ ❖

...Engraved cards follow the rules for visiting cards, consequently "Mr. and Mrs." is proper. It is considered a little better to have the card read, "Mr. and Mrs. Merry Holiday wish you a very Merry Christmas and a Happy New Year" rather than "A Very Merry Christmas and a Happy New year from Mr. and Mrs. Merry Holiday."

Dorothy Searles Is Bride Of Kenneth Miller

A charming ceremony was performed in the George Street United Church Parsonage at two o'clock this afternoon, Rev. M. C. Parr officiating, when Dorothy Grace, daughter of Mr. and Mrs. E. R. Searles, 208 Westcott Street, became the bride of Kenneth Galt Miller, son of the late Mr. and Mrs. Fred Miller, Peterborough.

Given in marriage by her father, the bride was charmingly gowned in a toe-length frock of rose melon pink taffeta, fashioned with a short bolero trimmed with turquoise blue velvet ribbon. Her veil of pink tulle fell softly to her shoulders from a wreath of tiny blue flowers, and she carried a bouquet of pink roses and white regal lilies tied with ribbons of blue tulle.

Mrs. Robert Hutton, sister of the groom, was matron of honor, wearing a gown of turquoise blue lace trimmed with blue tulle, and a tiny hat of pink ostrich feathers. She carried a bouquet of Killarney pink roses tied with pink tulle. Mr. Robert Hutton attended the groom.

A reception was held at the Grand Hotel, where the bride's mother received in navy blue sheer with corsage of Joanna Hill roses.

For travelling the bride wore a frock of Hunter's green crepe with trimming of gold leaves, dark green coat with black fox collar, and green accessories. When they return from a wedding trip to Nashua, N.H., Mr. and Mrs. Miller will live at 334 Rubidge Street.

SCHOLARSHIP
For Musical Composition.

To encourage and stimulate original Canadian work, THE CANADIAN PERFORMING RIGHT SOCIETY, LIMITED, again offers a Scholarship for tuition in Musical Composition at the Toronto Conservatory of Music.

This Schlarship to the value of $750 will be awarded to the Canadian student of either sex, under 22 years of age at the time of entry, submitting compositions which, in the opinion of a distinguished body of judges, show the most talent and imagination.

Three additional cash prizes will be awarded for meritorious compositions.

The competition closes March 1, 1939. Application forms and information may be obtained now from The Canadian Performing Right Society, Limited, Royal Bank Bldg., Toronto, Ont.

HOBART CONGRATULATES
The
E. F. Mason Stores
On their 60th Anniversary

As manufacturers of Meat Choppers, Coffee Mills, Meat Slicers and Dayton Scales, HOBART provides a large proportion of the food store equipment used by merchants throughout the world. Mason's use HOBART-DAYTON equipment . . . why not you?

THE HOBART MFG. CO. LTD.
119 CHURCH ST. TORONTO
Local Agent: J. F. Whittle, 31 Hillside, Belleville

BURT BUSINESS FORMS Limited
Is Pleased to Join With So Many Others in Congratulating
MASON'S STORES
On Their
Diamond Jubilee

MR. E. F. MASON
MR. HERBERT MASON
On this occasion of the Sixtieth Anniversary of Mason's Stores, please accept the
Sincere Good Wishes of the
E. B. EDDY CO., LTD.
Makers Of
"White Swan" Tissue
"Soft As Summer Clouds"

GIVE THEM FRY'S — *it is* BETTER
Fry's Cocoa is on sale at ALL MASON'S STORES. To them we offer our very best wishes on their Diamond Jubilee.

From Tunis - Table Dates
From Smyrna - Table Figs
From Spain-Table Raisins
From London - Cooper's Jams
From Canada - Old Cheese
W. H. HAMILTON
138 Simcoe Street

For Bad Winter Coughs, Mix This Remedy at Home

Quick Relief. Big Saving. So Easy. No Cooking.

This well known recipe is used by many thousands of housewives, because they have found that it gives them a much more dependable remedy for distressing winter coughs. It's so easy to mix—a child could do it.

From any druggist, get 2½ ounces of Pinex, a compound containing Norway Pine, in concentrated form, well known for its effect on throat membranes.

Then make a syrup by stirring two cups of granulated sugar and one cup of water a few moments, until dissolved. It's no trouble at all, and takes but a mome t. No cooking needed.

Put the Pinex into a 16 oz. bottle and add your syrup. This gives you 16 ounces of cough remedy, unusually quick-acting and dependable, and you get four times as much cough medicine for your money. It never spoils, and is very pleasant—children love it.

You'll be surprised by the way it takes hold of severe coughs, giving quick, satisfying relief. It loosens the phlegm, soothes the irritated membranes, and helps clear the air passages. Money refunded if it doesn't please in every way.

"I worked for two years to earn a second hand washing machine!"

"Sounds like a silly confession, but it's true. I found, after buying the machine that the money I paid would buy damp wash at the laundry for two years and more. The machine is now in the corner of the cellar—my washing goes to the laundry."

Telephone 353
Fanning's Steam Laundry

The Peterborough Examiner

PETERBOROUGH, ONTARIO, CANADA, SATURDAY, DECEMBER 10, 1938

Means Near Death

SPRINGFIELD.—Gaston B. Means, perpetrator of a Lindbergh hoax, remained in a "critical, unchanged condition" at the Federal medical centre here today. Dr. M. R. King, warden, said Means is near death of a heart ailment aggravated by a gall bladder operation Tuesday.

Resting Comfortably

BELLEVILLE.—Hospital officials today stated John F. McDonald, Toronto, seriously injured in a motor accident here last night when his wife suffered fatal injuries, was resting comfortably. McDonald received severe facial lacerations and is suffering from body bruises and the loss of blood, however. Dr. G. S Cronk is in attendance.

Old-Fashioned Melodrama Is Presented

Costumes of two decades and more ago brought a nostalgic charm to the stage of King Edward School last night, and many a sentimental old song brought memories flooding back into the hearts of the audience that crowded the auditorium.

For it was a full house to which the curtain was rung up on "An Old Fashioned Mother," presented by the Home and School association. And judging by the long applause that greeted the close of each act, it was also a deeply appreciative house. Complete with a "village choir," the play was a melodrama of the old type with all the necessary entanglements—a sweet young girl, a loving mother, a mysterious person, a "black sheep," a dull girl, a gossip, a villain, a series of stupendous coincidences and even more stupendous diction.

Top honors for comedy acting went to M. Drysdale, who filled the merry role of Jeremiah Gosling to capacity. The youngsters who filled the auditorium's front rows were nearly hysteric at his antics and his acting throughout the entire play left nothing to be desired. Another outstanding part was played by E. Chambers as Charley Underhill, a respectable fellow. Mrs. H. Turner took a major part as the mother of the play, gave her role a simplicity that was convincing.

It was essentialy a melodrama, acted for all it was worth, concerned the story of a mother's unwavering love for her son and her belief in him that withstood his arrest and drunkenness. She went about doing good deeds, thinking good thoughts despite continued setbacks. Each person in the cast knew his or her part to perfection which indicated good direction by Mrs. H. Turner who was also the mother in the play.

In three acts the play covered a time period of five years. Its cast included Mrs. H. Turner as Deborah Underhill, the mother; Mrs. E. Chambers as Widdow Bill Pindle, leader of the choir; Mrs. Gibson as Miss Louisa Loving Custard, a gossip; Mrs. G. Harris as Isabell Simscott, a village belle; Miss Hazel Palmer, a good girl; Miss Irene Ellis, as Sukey Pindle, the widow's child; Ken Moffat as John Underhill, a prodigal son; E. Chambers as Charley Underhill, his elder brother; H. Turner as Brother Jonah Quakenbush, a whited sepulchre; M. Drysdale as Jeremiah Gosling, a simple fellow of good heart; Harold Fife as Enoch Rome, an outcast and wanderer; G. Harris as Quintus Todd, a county sheriff; and Mrs. Ellis, Mrs. A. H. Cooke, Mrs. W. M. Wood and Mrs. J. O. Fife as the village choir.

Chemical workers in South Africa are asking government relief.

A LECTURE ON

"PEACE WITH THE DICTATORS"

By

Mrs. John Davidson of Toronto

IN ST. PAUL'S CHURCH

MON., DEC. 12, 8.15 P.M.

ASSISTING ARTISTS, LADIES' QUARTETTE

With Mrs. Harold Scott, Mrs. Percy Dallin, Miss Phyllis Rome and Miss Stenton. Martin A. Chenhall, A.R.C.O.

ADMISSION

ADULTS 25c - CHILDREN 15c

THE

Full Gospel Pentecostal Church

The Church with the Neon Cross on the Outside, and the Christ of the Cross on the Inside.

Pastor
Geo. A. Chambers

11 A.M.—Communion and Missionary Offering.

7 P.M.— "Christian or Churchman, Which?"

Tuesday, 8 p.m.—Special Invitation to all Bible Lovers to attend Peterborough's largest adult week night Bible Study Class. Study from Ephesians 2nd ch.

The Rambling REPORTERS

LOVE FINDS A WAY.

Love laughs at anti-noise by-laws, the same as it has laughed at all obstacles down through the ages. This was clearly illustrated a few nights ago when a reporter saw a young man drive up to the Y.W.C.A. shortly after the supper hour presumably to meet his sweetheart. Instead of honking the auto horn and disturbing the neighborhood in defiance of the anti-noise bylaw, the young man merely pointed a spotlight at a third storey window, then switched the light on and off three or four times. In a few minutes the young lady walked out the door, having observed the pre-arranged signal and the romance continued. —McG.

ONOMATOPOEIA.

Dr. Don Holdcroft of Havelock, is convinced there is no justice in the world. Last night his daughter Betty was entered in the Kiwanis Spelling Bee and was sailing along like a college professor until she drew the word onomatopoeia, the most difficult word of all that were on the list. She made an effort to spell it but failed and shortly after tripped on the word philosophy. After her Dad had examined the word he said: "If I had known Betty had to tackle a word like that I certainly would not have driven twenty-five miles." The word appears in the seventh grade reader.—MG.

Stroyan Leith Jr. Heads Radio Amateurs

Stroyan Leith, Jr., Gilmour Street, was elected president of the Peterborough Shortwave Radio League at an inaugural meeting held at the Chamber of Commerce.

This newest of organizations has as its aim the furtherance of short wave work by amateurs and the training of any who wish to be initiated into the mystery. The club's president is a qualified operator, has station VE3ANE. At the meeting, plans were drawn for a course in amateur radio deceiving and sending for any beginners who may be interested. The next meeting of the club will be advertised in the Examiner's Coming Events column.

Other officers elected were: Vice-president, Elvin LaLonde; secretary, William Fitton ;treasurer, Kenneth King; acting director, Roland Halcrow.

RECOMMENDED.

Michael Dominik, a machinist in the C.G.E. Company for the past twelve years and a native of Hungary was recommended for naturalization by Judge L. V. O'Connor this week. Dominik was examined by G. N. Gordon, K.C., and answered every question without hesitation. Queried by the judge on his attitude to go to war, Dominik said, "If Canada is at war I would fight for Canada."

W. R. TURNER

PHONE 591

195 SIMCOE ST.

Heating Plumbing Tinsmithing

CONTRACTING, JOBBING, REPAIRING

Sole Agents for

"HECLA" FURNACES

"IRON FIREMAN" STOKERS

"TIMKEN" OIL BURNERS

Present Play An old-fashioned melodrama was the play, "An Old-Fashioned Mother," that showed before a crowded auditorium at King Edward School last night. The performance was a marked success, judging by the applause that followed. Shown in this picture, the cast included Mrs. H. Turner, who also directed the play; Mrs. E. Chambers, Mrs. L. Gibson, Mrs. G. Harris, Miss Hazel Palmer, Miss Irene Ellis, Ken Moffat, E. Chambers, H. Turner, M. Drysdale, Harold Fife, G. Harris, Mrs. Ellis, Mrs. A. H. Cooke, Mrs W. M. Wood and Mrs. J. O. Fife.

(Examiner Staff Photo.)

Main Street Topics

Jabs and Jottings as Picked Up By Examiner Reporters.

HUSBAND CHARGED

A young married man was charged in police court this morning before Magistrate O. A. Langley, K.C., with assaulting his wife occasioning serious bodily harm. He pleaded guilty and was allowed to go on suspended sentence.

TO ADDRESS CLASSES.

E. L. Sackville will be the guest speaker at a combined meeting of young men's classes under the leadership of A. B. Burrows and A. V. Lillow at the George Street Sunday School on Sunday afternoon.

PANSIES BLOOMING.

A resident of Carlisle Avenue reports that a dwarf pansy is blooming on the south side of her home in a spot that catches a lot of sun. Two other residents in the city also report that garden flowers have survived so far and have shot out into bloom during the last two days.

TO ADDRESS FORUM.

Rev. W. A. McIlroy, executive secretary of Prisoners' Rehabilitation Society, will address the George Street Forum on Sunday afternoon. Mr McIlroy will take for his subject, "The unwanted Youth," and a special invitation is extended to all those interested in welfare work. The speaker spends his entire time travelling throughout Ontario meeting discharged prisoners and attempting to re-instate them in society.

TAKING TOO MUCH ROAD

Provincial Traffic Officer Lloyd McClure has received several complaints about trucks carrying Christmas trees taking more than their share of the road because of the manner in which their loads are piled. According to the Highway Traffic Act the maximum width allowed for motor vehicles, including their load is eight feet and Traffic Officer Clure warns that if this maximum is exceeded prosecutions will follow.

DEW WORMS OUT.

City police making the usual rounds at outlying stores in the city early this morning, noticed that fish worms were on the lawns. Two of the officers brought a small can full of the worms into the station to show the skeptics. The worms were just as lively and healthy looking as they are in July.

NO PAROLE OFFICER

Thomas Graves, 19, the paroled youth who was turned over to the police by an Otonabee farmer a few days ago and who is being held on a vagrancy charge until the parole officers decided what to do with him was before Magistrate Langley in police court this morning and was remanded again until Tuesday as nothing had been heard from the parole board. "If the case is adjourned he will have no place to stay," Chief Newhall said. "If he is remanded he will at least have a bed."

BAND COMMITTEE MEETS.

H. Keith Braund, chairman of the Band committee of the Lions Club called a special meeting of the group Thursday night in Ken McCannan's for the purpose of arranging a program for the year. They also laid tentative plans for the band to appear in several of the nearby towns to put on concerts, and the band will be supplemented with acts by several of the winning amateurs in the recent amateur show staged by the Lions Club.

FRIDAY NIGHT CLUB.

At the Friday Night Club, with a good crowd in attendance, A. L. Elliott, M.P.P., was the guest speaker. Mr. Elliott had as his subject one which he is keenly interested in, and in which he has spent some time in trying to promote, "Reforestation." The chairman, H. L. Garner, gave a three-minute talk on Robert L. Ripley, the believe-it-or-not man, disclosing several interesting facts. Don Diplock, head of the sports department, suggested the forming of a bowling club, which met with the approval of the club. A donation to the Y.M.C.A. was passed by the club. Also passed was a collection plate for donations to the Firemen's Toy Fund, to which the boys donated freely. The meeting closed with the reading of the Creed.

OVERSEAS MAIL.

Mail for Great Britain and countries via Great Britain, full mail, to connect with the steamer Duchess of Richmond sailing from Halifax on December 14, closes at the local post office December 12, 7 p.m. Mail for Great Britain and countries via Great Britain, letters addressed via New York, to connect with the steamer Bremen, sailing from New York December 14, closes at the local post office December 12, 7 p.m. Mail for Great Britain and countries via Great Britain, full mail, to connect with the steamer Duchess of Atholl, sailing from Halifax December 16, closes at the local post office December 14, 7 p.m. Mail for Great Britain and countries via New York, to connect with the steamer Queen Mary sailing from New York December 16, closes at the local post office December 14, midnight. Mail for Great Britain and countries via Great Britain, letters addressed via New York, to connect with the steamer Paris, sailing from New York, December 17, closes at the local post office December 15, midnight. Mail for Great Britain and countries via Great Britain, full mail, to connect with the steamer Ascania, sailing from Halifax, December 18, closes at the local post office, December 15, midnight. Mail for Australia, Fiji, Hawaii and New Zealand, full mail, to connect with the steamer Niagara, sailing from Vancouver December 21, closes at the local post office December 16, 4 p.m.

PERENNIAL WINNER

JOHANNESBURG—(CP). — For the seventh time in eight years Norman Farquharson won the Southern Transvaal men's singles tennis champion.

PREPARE Now FOR WINTER DRIVING CHANGE TO ALEMITE WINTER GEAR LUBRICANT

BRING YOUR CAR IN TODAY!

GILLESPIE GARAGE

Service That Is Service

378 Aylmer St. Tel 950

Action Started To Set Aside L. Humber's Will

An action to set aside the will of the late Lorenzo F. Humber, foreman moulder, has been entered in the Surrogate Court of the County of Peterborough by Mrs. Eva Seymour, his daughter and only child, on the allegations of undue influence and mental incapacity, at the time the will was executed.

The will, which is being contested, is dated June 21, 1938, and the plaintiff contends that in an earlier will, her late father bequeathed his entire estate, totalling more than $10,000 to her. She was cut off with nominal sum of one dollar in the last will.

The will bequeathed to Mrs. Jenny Snelgrove, wife of Robert Snelgrove, barber, all the household effects, furniture, clothing, and jewelery and the house at No. 8 Argyle street in Peterborough, with the condition that Mrs. Snelgrove is to pay the sum of $1,500 to the executors at the rate of $22 a month. This money is to be used for taxes, repairs on this same house and the balance to be used for payment of the debts, funeral expense, etc., of the late Lorenzo Humber.

Two houses at 814 and 816 Water street are left to Mrs. Emma Humber, wife of his brother now deceased. Mrs. Emma Humber has since died also. The terms of the will set forth that Mrs. Humber is also to pay the sum of $1,500 to the executors to cover repairs to the houses bequeathed to her.

Dion Snelgrove, son of Robert Snelgrove, is left the house situated at 10 Argyle street, along with the summer cottage and lot in Smith Township. He is to pay $1,500 to the executors.

Eva Seymour, daughter of the late Mr. Humber and wife of Fred Seymour is given one dollar in the will.

After his debts have been paid tombstones put up and other minor details attended to, the residue from the payment mentioned above is to be divided equally between Dion Snelgrove, Mrs. Jennie Snelgrove, his mother, and Mrs. Emma Humber.

W. B. Gordon is acting for Mrs. Seymour, and T. J. Carley, K.C., for the executors of the estate.

FAST WORK.

Ross Payne gave customers a demonstration on the fine points of high speed alteration service last night when he had three men install seven 2-person booths and rearrange the other booths in his restaurant without interrupting the regular busines. He also retained a special booth for the accommodation of the coffee club which seats ten persons. The changes increase the capacity of the shop considerably.

Payne's Drug Store

Open All Day Sunday

Girls Down Boys Spelling Bee Of Kiwanis Club

Girls showed marked superiority at the P.C.I. auditorium last night as group champions were named in the Kiwanis Spelling Bee. In two divisions with three winners named in each there was not one boy who reached the top bracket, three girls taking top honors in the rural group and three more of the fair sex surviving in the rural-urban section with pupils from villages and the suburban area of Peterborough competing.

The pupils showed so much ability it was 11 o'clock before winners were declared in the two sections. Winners in the city section comprising 30 pupils will be determined at the start of the competition Saturday night, then the nine group winners will match ability for the spelling championship of Peterborough County.

Nine pupils took part from the rural schools and after an hour three girls were left. Peggy Longmuir of Belmont turned in a perfect performance and with Lois Wright of Keene and Dorothy White of Bridgenorth moves up into the finals. Other competitors in this section were Joseph Welsh, Hazel Forsythe, Mima Moore, Kathleen Casey, Everitt Bolton, Vera Irwin.

Reached Finals.

Twenty-four pupils from eight schools in villages and on the outskirts of this city faced the microphone in the second section. Every pupil spelled at least four words all of which were taken from the seventh grade reader. No child was given the same word as any other contestant, and two errors eliminated a contestant. The final results after more than an hour and a half of effort showed Lakefield public school with two representatives. Mabel Hopkins and Jacqueline Morin, the other pupil from this school, Audrey Patterson was one of the last to trip on a word. Yvonne Graham of Young's Point public school was the other successful pupil.

The following took part but failed to reach the finals, Ross Jobe, Harold MacTavish and Ernest Eggleton, Omemee; Victor Allen, Burnis Kemble, and Don Thurston, Bobcaygeon; Addie McNaughton and Quenton Bullock, Young's Point; Ormie Hayes, Joy Nice and Pearl Henry, May's School; Muriel Adams, Gordon Moore and Walter Dummitt, Confederation school; Dorothy Scott, John Evans and Betty Holdcroft, Havelock; Pauline Godin, Gerald Longhurst, Yvonne Johnston, Norwood.

The pupils drew numbers from a box which were then announced as the pupil took his turn, and Leo Copp, school inspector told the pupil what the word was, which must be spelled. If necessary he defined the word or used it in a sentence. The pupil then wrote the word, and spelled it through the microphone. Dick Lush, veteran entertainer and announcer held the mike for the pupils and had every contestant at their ease with his whispered words of encouragement and pleasant manner.

Three Judges.

J. E. Sullivan of the Separate school board, R. F. Downey and Keith S. Wightman, school inspectors were the judges. All three had lists of the words and if an error was made in the spelling any of the three would flash a red light which was located on the desk in front of Leo Copp.

The audience of more than four hundred showed their appreciation in a splendid manner and Leonard Foster was master of ceremonies.

Fred Johnston, chairman of the special committee from the Kiwanis club to handle the spelling match had the final say in all matters of dispute and with Jacob Low and Carl S. Browne kept the candidates moving to and from the microphone.

On a few occasions the judges flashed the red light as soon as a candidate made a mistake in the word and before the spelling had been completed. This was believed by some of the spectators to make the pupil nervous, and a few suggested that the light should not be flashed until the spelling was completed.

All of the words used in the contest were taken from the seventh grade reader and a few of them were quite unusual. One in particular which Betty Holdcroft of Havelock had the misfortune to draw was the word, "onomatopeia" which means the formation of words to resemble the sounds made by the thing signified, for instance the word buzz which was invented to describe the sound made by a bee. Seneschal was another difficult word. It means a house superintendent of the Middle Ages who supervised feasts and domestic ceremonies. The remainder of the words put to the pupils were comparatively common. Following are a few which tripped the candidates. Bell-buoy, principal, rummaged, solicitor, victuals, heifer, tenacious, predicament, symmetry, immemorial, philosophy, provocation, stealthily, paralysed, condescension, collarette, prodigiously, scimitar, collateral, muslin, villainous, delinquent, repertoire, lucifer, ambiguity, flurriedly, tenacious, embroidered and scabbard.

L. J. Pettit, president of the Kiwanis club voiced a warm welcome to the parents and pupils. He said a service club is merely an agency through which a community carries out certain work which cannot be shoved on to a government. "We feel we are merely dispensers of your generosity." He lauded Fred Johnston for the infinite pains he had taken in organizing the match and also thanked Leo Copp, R. F. Downey and Frank Paterson, Dept. of Agriculture representative for their assistance.

Music was provided during intermissions by the Collegiate orchestra under the leadership of Albert J. Weames, of the teaching staff, Sylvia Duignan, talented young dancer and daughter of Mr. and Mrs. Fred Duignan delighted the audience with an exhibition of tap dancing, and Miss Olga Westbye gave a vocal solo. Miss Merrill Smith played the accompaniment.

NOTICE

TO ALL COUPON HOLDERS OF

Meyer's Studios

Any or all coupons will be accepted and honored if presented on

Monday, Dec. 12

Between 2.30 and 9 p.m.

ANY PART Electric REFRIGERATION Service JOHNSTON'S

George at McDonnel sts Ph.- 2122

THE FORUM

GEORGE STREET UNITED CHURCH, 3 TO 4 P.M.

SPEAKER

Rev. W. A. McIlroy

Executive Secretary of Prisons, Rehabilitation Society Subject

UNWANTED YOUTH

Mr. McIlroy's address should be of interest to all those in the city interested in welfare work. Men and women invited.

He Learned English

VANCOUVER, Dec. 10 (CP) — Roger Boisvert, 18, of Drummondville, Que., is looking for a job today after completing a 3,000-mile trip by foot and automobile from his home town to the Pacific coast. He said he couldn't speak a word of English when he left Drummondville July 12 with his 20-year-old brother, Roland.

Now he can converse in English—with only occasional reference to the dictionary he carries for emergencies. Roland decided to return home when they reached Winnipeg.

Pot Luck Dinner Features Institute Session

WARKWORTH, Dec. 10.—Mrs. Lorne Evans opened her home for a special W.I. meeting on Wednesday at which Mrs. Evans and Mrs. Goney as leaders for the new project on "Buymanship" were introduced.

Some good ideas were taken up and samples of good materials made from cotton, wool and linens were shown. Ways and means of telling good materials from poorer quality were outlined. It wa sall interesting and helpful in buying.

About fifty members and friends enjoyed a pot luck dinner. The menu consisted of chicken pie, salads, jellies, potatoes, rolls, tarts. It was so successful that members are planning another one at some future date. During the lectures, community singing was enjoyed and a pleasant as well as educational afternoon was enjoyed.

The proceeds of the dinner amounted to more than six dollars. It was very gratifying as only the small fee of 10 cents was charged for this sumptuous dinner.

2 Hurt In Wreck

DEFIANCE, O., Dec. 10 (AP)—The Baltimore & Ohio Railroad's east-bound Fort Pitt Limited left the rails near here early today, causing injuries to two women. Both required hospital treatment.

Canadian Slate On Market With Byproduct

Canadian Slate Products Company at Madoc is marketing a new by-product under the trade name of "Gets-U-Out." This fine slate grit lends itself to various uses, especially as a traction aid for automobiles on icy surfaces. The name was inspired by experience last winter when two Peterborough cars slid off the frozen, rain-sprinkled pavement, one into a shallow ditch and the other onto the nearby shoulder in stopping to help the first one in trouble. One of the men had a coffee tin of the grit in his car for just such an emergency. He sprinkled a few handfulls in front of each of the rear wheels of the two cars, and in a few minutes they were on the way home.

Three cars of "Get-U-Out" were recently sold to dealers in Toronto Ottawa and Hamilton; half a car to Belleville and it is expected that a full car will be forwarded to Sudbury next week. This Madoc grit, it is said, does not readily wash off the pavement, and is recommended for spreading on icy steps and sidewalks around the house. It was used in a recent emergency of slippery surface at the Toronto motor show where it helped stopped cars as if they were being braked on a surface of emery paper.

"Gets-U-Out" is packed in 15-pound bags, and is cheap enough for every motorist to carry a supply. There are 4,000 of these bags in a car load.

INJURED IN FALL

Mrs. E. D. Davidson of Lakefield was taken to Nicholls Hospital this morning with an injured leg received when she fell on Charlotte street as the car driven by Mr. Davidson started while she was alighting at the market square.

DO YOU KNOW—

THAT Heavy Oils and Heavy Greases in your Car during the Winter allow excessive wear on moving parts.

LET US check your Car and put in Winter Lubricants that flow as soon as the car starts.

Foley & Wilson

NASH SALES AND SERVICE

Cor. Reid and McDonnel

Phone 2027

CHRISTMAS GIFTS

GLASS HOSTESS PLATES

With Frosted Designs

1.25 - 1.50

2.50 - 5.00

SALAD PLATES To Match, each 75c

HUNDREDS OF GREAT VALUES

In Books for Everyone.

Many originally published at 5.00, 7.50, 10.50, and more—

Now only 89c to 4.95 each.

For Example:

Seven League Boots

By Richard Halliburton

Dozens more incredible adventures by this famous globe-trotter who has inspired more than 100,000 readers with the high spirits of his irrepressible wanderlust.

Was 3.50. Now 1.29.

SODEN'S

BOOK STORE

(Opp. Post Office)

An Adequate Layer of

Gyproc Wool

PLACED BETWEEN ATTIC FLOOR JOIST IS THE REMEDY FOR HEAT WASTE. IT KEEPS THE HEAT INSIDE THE HOUSE LONGER—DOWNSTAIRS ROOMS STAY WARM ON LESS FUEL.

THOS. A. REHILL CO.

210 WOLFE ST. PHONE 245

SPELLING BEE

GRAND CHAMPIONSHIP

of Peterborough and District

FOR PUPILS OF SEVENTH AND EIGHTH GRADES OF THE PUBLIC AND SEPARATE SCHOOLS

8 P.M. SHARP TO-NIGHT AT THE

COLLEGIATE AUDITORIUM

MUSICAL AND VARIETY ENTERTAINMENT IN ADDITION

SPONSORED BY KIWANIS

Proceeds in Aid of Underprivileged Children

TICKETS 25c

CANADIAN BOYS TRAVEL SOUTH OF FLORIDA TO PLAY HOCKEY

Ready To Start Ice Hockey South Florida

CORAL GABLES, Fla., Dec. 10.—(AP)—You can drive out Coral way from Miami tonight, past streets lined with royal palms, rubber trees, hibiscus hedges and coconut palms to the new ice palace and witness the first ice hockey game in South Florida.

The Miami Clippers are pitted against the Miami Beach Pirates. Tomorrow night the other two teams of the Tropical League meet—the Coral Gables Seminoles and the Havana Tropicals.

After the opening, three games a week will be played until a 48-game season ends April 2. The boys, dressed not in bathing suits but in regulation hockey rigs, play on ice that is kept frozen by an underlayer of refrigerating pipes. The rink is of regulation size.

Harry Taber, managing director of the enterprise, is frank in telling you that members of the Miami team for instance, are not from Miami. Nor the Havana team from Havana. Most of the players are from Canada.

But the director, excited over inaugurating ice hockey in the semi-tropics, pridefully points to the coaching staff and players and asserts the games will be as full of action as any seen anywhere.

Bullet Joe Simpson, former manager of New York Americans, is coach for the Clippers. The Pirates have Stan Jackson, formerly with Boston Bruins, as coach. The Tropicals have Jerry Page, former director of hockey for the Catholic Youth organization in Chicago, and the Seminoles have Mike Goodman, pion and once with Duluth in the former Canadian skating cham-American Association.

Sarnia Scribe Hints At Argos

Red Wilson of the Sarnia Observer again hints at the ineligibility of one of Toronto Argos' players—and it was rumored before the Argos-Imperial playoff that the Imps might protest this player, though the matter was finally dropped. Wilson writes:

Canadian Rugby Union officials, who appear to be busy pulling chestnuts out of the fire for the Argos, will pass on Middle Wing Gainor's right to play in the playdowns next Saturday. The activity that barred Canadian-born Henry Living from the C.R.U. playdowns has been traced to its source and the same band of Toronto sportsmen are likely behind the Gainor incident. If other clubs were so actuated with the will to win at any cost there might be something doing about at least one Argonaut start who is reported to have been leaving Toronto for his United States home right after the football season and returning again in the fall. He was, they further claim, so late getting back into Canada this year that he didn't get into any of the pre-season drills. The way they get around it is a room in Toronto he never occupies. But a Canadian-born Hi Living with no thought of cutting any corners or shyster evasion of flimsy residence rules, is barred by a body who should know all about the real conniving contraventions right on their own doorstep.

Hogtown Cry

There's nothing that can be done about it until such time as the gang from the provinces use their voting power to dislodge the clique that has been running things for the larger benefit and glory of Toronto. As long as we sit and take what they hand us just so long will they hand it to us.

The only bright thing about Saturday's game in Toronto is the fact that the showing the Imperials made against Argos will take a lot of the burden of explanation from the shoulders of the handful who saw Peterborough Orfuns win that 3-2 decision.

Toronto Man Bowls 1,143 In 3 Games To Set New Record

TORONTO, Dec. 10.—Bill Bromfield, five-pin bowling's "old master," first player in Canada ever to achieve a perfect score, clicked again last night for a 450 possible and rolled an unofficial world's record count of 1,143 for three games. The perfect score was rolled at Karry's Teraulay street alley during a friendly match and came seventeen years after his first success, achieved in 1921. Bromfield had three-game scores of 363, 450, 330 for his 1,143.

The official world record of 1,087 is held by Jack Walsh, also of Toronto, and was made at the Canadian Bowling Association's 1937 spring tournament. Because Bromfield's three games were not rolled in league or tournament competition, it is not likely he will receive recognition for his feat. The first game of five pins ever to top the 400 mark—but not reach possible figures—was turned in by Alfie Shrubb, famous English middle distance runner, in 1918. In 1921, on a Toronto alley, Bromfield became the first man in the Dominion to hit perfect figures.

Inside Sportin' Dope

BY A. WISE CRACKER

Well, Mac, what with the weather developing a Florida complex this week they aint much local sport and we gotta wait for a freezeup to see what kinda hockey we're going to have this winter. The groupings has been arranged and the only thing what is holding us back is ice—or lack of it. Despite the boys what has gone hither and thither since last winter we promise to turn up with a pretty fair squad of hockey players in both junior and senior divisions, and we might have a lotta fun before the ides of March. This is 1 of them winters when the absence of a artificial ice plant hits us a awful wallop. The towns with the modern arenas has been playing hockey for weeks and the game is already a old story and here we are without even a practice under our belts and Christmas only 2 weeks away.

Need It Bad.

We simply gotta do something about it neighbors. We gotta about everything else we need in the way of sport facilities but until we get artificial ice we might as well admit that we are well in behind the eight ball so far as winter sports is concerned.

Well, Mac, as I am writing this Fri. I'm entitled to a shot at guessing the winner of the football final and I'm calling the Argos to come through to cop the Dominion honors for the 2nd season in a row. I'm willing to concede the Westerners has a lot of speed, power and class and that it will take a great team to beat them.

They're a Great Gang.

The Argos however is a great team, a gang that has a wealth of speed and deception, the best down field tackling brigade in the game, the greatest bunch of ball hawks Canadian football has seen in years and they got the team spirit, the old college try that makes them tough to lick. On top of that the Bombers will hafta play under rules they aint familiar with and after being idle for nearly a month. So Mister Hayman's boys should come through and grab the gravy. And incidentally the same Mister Hayman rates at least 1 orchid. He has given Eastern football 1 of the most colorful teams in history and done a lot to popularize the game and get it away from the old 2 bucks and kick stuff. The publick just loves that razzle-dazzle hipper-dipper brand and the Argos serve it to them hot.

Well, old timer, I suppose you're up to your ears in this Christmas shopping stuff. If you are you must have discovered the same as me that while they aint succeded in completely Americanizing Canadian football, when it comes to the bargain counters and hitting the line for Christmas presents they allow unlimited interference all over the shop. And don't get fooled, Mac, it aint the big husky men what do the most blocking. Them little women can sure clip hard when it comes to a line play in front of a counter of 79 cents shirts.

Well, Mac, that is about the end of the trail for the week so tallyho.

Sportfully yours
A. WSE CRACKER.

Millbrook Club Visits Lindsay

MILLBROOK, Dec. 10.—Approximately twenty members of the Millbrook Garrison Badminton Club motored to Lindsay on Thursday evening and enjoyed some friendly games with the club of that town; the local players leading in the men's competition, and in the mixed doubles, but taking second place in the games between the lady players.

The invitation was extended by the men of the Lindsay club, who have but recently reorganized after having virtually given up the play for the past two or three years, and they promised a keener competition at the next friendly interchange of visits.

On behalf of the president of the Garrison Club, Howard Lancashire, who was unable to be present, Ivan L. H. Gray voiced the appreciation of the Millbrook members for the pleasant evenin gafforded through the hospitality of the Lindsay club, and stated he would leave it with Mr. Lancashire to arrange for a return visit. Following the evening's play, the hostess club served a dainty lunch in the officers' mess room upstairs in the Armouries before the visitors left for home, the heavy mist making driving hazardous for the return journey.

Those going to Lindsay included Mr. and Mrs. J. E. Allen; Mr. and Mrs. W. W. Kennedy; Mr. and Mrs. W. R. Howard; Dr. J. W. and Mrs. Wright; Mrs. Donald Tinney; Mrs. H. D. Bigelow; Misses Betty Montgomery and Ruth Thorndyke; and Messrs. William Edworthy, Henry Raper, Keith Chiles, Ivan Grey, Robert Cathcart, and Owen McCarthy.

SPORTS -DAY BY DAY-

Digging Up the Local Dirt With the Odd Chuckle or Two

By CEC. PERDUE

Bill Calladine writes home that he and Ned Vitarelli are getting along okay with the Baltimore Orioles, in second place now in the U.S. eastern amachoor loop. Bill has put on six pounds and, if he keeps it up, the streamlined Willie (as Knotty Lee used to call him) will be actually plump come spring! He writes that Peterborough folks wouldn't know Ned the way he's improved—fairly flying in his race for the scoring leadership of the league. The fiery little Italian is quite popular with Baltimore fans, who nearly ripped down the place a short time ago when a goal scored by Ned was called back. Coach Pick Hines is also quite popular with players and customers, and Goalie Bob Forster of Oshawa is doing a noble job guarding the cord citadel for the Orioles. Bill and Ned will be home for a few days on the 18th.

* * * * * *

O.H.A. executive committee plans to enforce clean play this winter, a bulletin states. Coaches and players are liable to suspension for rough tactics, they tell us, and referees have been advised to get tough with birds doing high-sticking and slashing on arms, hands or body. Major pnalties for those who start fights, and misconduct penalties to subs who hop the boards to join in a melee. Three majors to a gee in one season may mean his suspension. Managers and coaches are urged to warn the players that they must play clean hockey or they won't be permitted to play at all. Play clean or else....

* * * * * *

Let's Avoid Injuries

We are heartily in accord with the O.H.A. ultimatum, and feel that it is a matter of all-around control and interest. It's up to coaches and players first, but also up to the fans to act as reasonable as possible and not get too hostile. And it's certainly up to referees. With the press not always guiltless, either. High-sticking is very dangerous and no one wants to see amateur players injured, possibly to the extent of losing an eye. Hard slashing and body-checking against the boards should also rate a penalty, as well as a fight or a deliberate trip. But we still believe that referees should overlook accidental trips and not be too tough on charges—allow the defender to take two strides and hit the puck-carrier then hard but clean. Referees must use judgment and penalize quickly when it's really deserved, but overlook minor infractions often.

* * * * * *

Says the Quinte columnist: "Sandy Burrows presented Larry Goyer's application for re-instatement to the amateur hockey world in the O.H.A. at the annual provincial puck meeting and today received word that Goyer's aplication had been favorably received by the O.H.A. and recommended for reinstatement to the C.A.H.A. and the A.A.U. of C. If the O.H.A. looked favorably upon Goyer's application and recommended it, we see no reason why the higher-ups should subsequently refuse to grant it." And he goes on to point out that the ex-pro would be a big help to the Belleville Redmen on a wing position this winter, the club having already added Cy Barriage and Speedy St. Louis to look kinda dangerous to the shrunken Petes.

* * * * * *

Why Not Lornie Rose?

But we are glad to read this as it may see a return of Lornie Rose to amateur ranks with the Petes. Since Lornie also applied at that time and, if Goyer gets re-instated this late in the season, there is no reason why Rose shouldn't—both having been out of pro the prescribed three years. If Lorne has occasional flashes of his once-brilliant puck ability, he would aid the Petes a lot. Veterans sometimes look pitiful in a belated comeback — pitiful in comparison to their peak—but Lornie might still have a lotta hockey in him, like Brennan had last winter for our gang.

* * * * * *

Comes word this morn that the O.H.A. has revised a few of the groupings and classifications. Nothing affecting groups up this way except that five of the eight junior squads in our district are rated as of "C" instead of "B" category. Adding Port Hope and Cobourg to the "C" squads of Bowmanville, Lindsay and the local Monarchs. Which leaves our Colts, Whitby and Oshawa as the "B" teams. Since there is little difference in the calibre of play and with all games counting as wins and losses—and playoffs according to where teams finish—this "B" and "C" stuff means nothing until after group playoffs are over, when playdown paths beckon.

* * * * * *

Madder Than Wet Hens

When seen this morning the Vice-President in Charge of the Second Hose for Flooding Purposes at the Brock St. rink was rather morose. All he had to say was: "!X&¼K$&$!!!" Which, freely translated, means: "Well, what the blinkety-blank can I do in the way of manufacturing ice when the weather is semi-tropical?" It was a painful subject, so we left him to his mumblings. All is at a standstill for the present regarding puck workouts and even the skiers, who will settle for a smattering of snow, aren't flashing their gold-filled molars in engaging grins these days.

* * * * * *

Church Hockey League officers are hoping for a big turnout at their annual re-organization meeting at seven Monday eve in the "Y", as time is a-tearing and there will be ice sometime surely. Reading of reports, election of officers, entr yof teams and general seasonal plans will comprise the business and each club should be represented. Sec. Charlton has sent out 35 invitation letters for the session. One bright spot is the likelihood of a real revival in the junior section—the Junior City Loop not operating at the Brock this winter—and St. Paul's, All Saints and George St. seem sure entries there. Mark St. and St. John's should have some good material for this division, also. Ah, weel, let's go, gang!

* * * * * *

Dese, dem and dose: Baltimore took a 6-2 win over Atlantic City last gloaming....While Oshawa GM-men dropped another, this time a 6-2 exhibition to Ace Bailey's Toronto Varsity gang....No word on our lacrosse expedition to Rochester; they must have lost...We hear Lornie Rose's reinstatement application was recommended by the O.H.A. to the C.A.H.A. ....N.B.: Barrie Examiner is a weekly and comes out on Thursdays.... Gals' cage coaches and captains meet at the Y.W. Tuesday to elect officers....Sarnia writer says Orfuns could go far and catch worse gridders than Scrap Perry and Rich Jackson, intermediate ace backfielders of Sarnia....Lindsay is having trouble getting backing for an O.H.A. intermediate "B" team this winter....Folks who regularly attend hockey scraps at the Brock during the schedules this winter will get first choice on seats when 'tis playoff time....Ned Vitarelli of the Orioles is suffering possibly a chipped cheek bone from an accident in a game the other e'en ....Omemee ice interests should call a district organization hockey meeting, since our Senior City Loop apparently is deader'n an Egyptian mummy....Lot of grid followers left here today to see Argos and Winnipeg wind up the football season in Toronto....Well, we'd better do our Xmas buying before all the good cards are picked over!

SPORT SPICE

(By SID FEDER)

NEW YORK, Dec. 10.—(AP)—Rumor around town the Giants will announce the Zeke Bonura deal today or tomorrow...As soon as the old Washington Fox, Clark Griffith, and Horace Stoneham have a chance to get their heads together once more...If the Pirates beat the Yanks to Freddie Hutchinson, the Coast hurler, they're puting up a wad big enough to cover the national debt... The Yanks wer hot (with cash) for the youngster...You can win yourself a piece of change betting Davey O'Brien didn't the most effecting pasing record among the Texas Christian pitchers...It was Wilkinson, the fullback, who tossed just one pass all football season and completed it for a 1.000 mark... Davey wound up with something over .500...

They're tossing in a free ducat to the Tropical Park races for anyone buying a seat to the Tennessee-Oklahoma Orange Bowl get-together ...And you can round up quite a footballing weekend at that Sugar Bowl party...Take in the new Britain-Louisville Dupont high tilt at Baton Rouge New Year's Eve, then truck on down to J'Awleans for the extra special Carnegie-Texas Christian festivities....

Jack Dempsey is wowing the folks with trick stuff at his Broadway bar—cocktail glasses that light up, ashtrays that glow when you snuff your cigarette out and glass snakes that wriggle with queer lights... Jack's having more fun out of it than a hotfoot...(And he's the all-America expert at that sport)...

This corner goes for the shortender and picks the Green Bays over the Giants in the National pro league championship putsch tomorrow...Simply because we think there "just ain't" any club that can stay as hot as those jints have been the past three weeks.

VISIT NEW YORK—INEXPENSIVELY!

Bristol Moderate Rates Save You Dollars To Spend For Entertainment

Pink Elephant Dining Room

FINE ROOM with Private Bath
$2.50 to $4 . . Single
$3.50 to $7 . . Double
400 Comfortable Rooms

One of the Best Locations in New York
Adjacent to the Magnificent World-Famous Radio City

HOTEL BRISTOL
129 West 48th Street NEW YORK
T. Elliott Tolson, Pres. • Joseph E. Bath, Mgr.

Given Medal

United States seaman Clark Wyley, of the Uruguay, one of the Americans'/"Good Neighbor Fleet," is pictured with a gold medal presented him by the stevedores of Rio de Janeiro for saving the life of one of their comrades. Wyley also received a gilt replica of an early model ship, the privilege of entering Brazil at will, and the guarantee of a job for life.

On Thursday night Reg Dyer gave the bowling fraternity another sparkling exhibition of his skill in kicking over the maple pins. After a preliminary 762 warm-up in the City League, Reg moved over into the midnight C.G.E. loop and had no trouble in reeling off a string of 263, 331 and 281 to mark up the night's high three, 865. All told it was a hectic evening as fifty-three men made the pin boys hop when they trundled over the 600 mark, twelve of these in figures above 700. Fred Martin topped the City Leaguers with 782, Dyer's 762 was next, Ab Delahaye flattened the highest single, 356, in his 729; Frank Wood 722, Nels Routley 719, Roy Lewis 713 and Art Mattuci 709, while E. R. Taylor knocked off 739 (308) for the Bankers and A. Barnes 749, C. O'Donnell 731, Joe Marsden 705 and "Lefty" Kearns 703 for the C.G.E.

The other consistent hitters for the evening were, for the Bankers: Gibb 681, Tugby 672, Colley 622 and Brown 602. The 6.30 C.G.E. had J. Barry with 694, P. Pryde 658, J. Brady 650, F. Doris 650, O. Taylor 644, B. Fleming 634, R. Mason 624, W. Westran 622, J. Mitchell 624 and H. Winterbottom 614.

When the last C.G.E. league finished Harold Darling had 698, H. Vass 697, Chuck Kearns 681, V. Shaughnessy 662, D. Abraham 660, T. Martin 646, G. Miles 645, H. Galley 636, E. Johnston 624, J. Playford 617, C. Cox 616, T. Miller 608, J. Jones 606, R. Pilling 601.

For the Bell Telephone girls, Murial Carson rolled off 2 games for 323, Dot Milburn 303, Martha Belkia 302, Orma Ristow 284 and Gertrude Lemmings 281.

City League scores:
K. of C. 4, Fowler's Barbers 0.

Fowler's Barbers:			
T. Martin	233	178	176—587
S. Turner	136	...	170—306
W. Carter	190	199	179—568
R. Clifford	200	248	182—630
J. Playford	217	229	208—654
F. Earle	...	165	...—165
	976	1019	915 2910

K. of C. Bowling Alley:			
F. Martin	184	334	264—782
L. Anthony	190	231	186—607
F. Wood	261	246	215—722
V. Anthony	150	135	240—525
W. Weese	217	213	254—684
	1002	1159	1159 3320

Capitol Grill 2, Grafton's 2.

Capitol Grill:			
R. Dyer	240	250	272—762
T. Cupoli	147	...	145—292
E. White	187	214	194—595
H. Delahaye	214	137	...—351
A. Delahaye	205	168	356—729
L. Martyn	...	232	182—414
	993	1001	1149 3143

Grafton's:			
N. Routley	246	219	254—719
W. Firth	241	175	191—607
W. Stanbury	...	...	219—219
R. Lewis	256	236	221—713
G. Gimblett	226	174	223—623
G. Fallon	170	161	...—331
	1139	965	1108—3212

Industrial Acc. 3, Pattenick's 1.

Pattenick's Store:			
A. Muttuci	236	251	222—709
W. Masters	151	217	106—474
F. Parsons	205	140	269—614
C. Kearns	246	188	226—660
G. Walton	171	202	159—532
	1009	998	982 2989

Industrial Acc. Corp.			
A. Watson	211	210	200—630
V. O'Connell	209	108	214—531
A. Heal	262	...	...—262
E. Kearns	210	251	139—600
V. Fitzgerald	230	204	160—594
M. J. Duffus	...	245	234—479
	1122	1027	947 3096

REMEMBER WHEN

Toronto St. Patrick's, paced by the two-goal performance of Jack Adams—now manager of Detroit Red Wings in the National Hockey League—defeated Ottawa 6-3 at the capital 14 years ago tonight. The same night Montreal Canadiens defeated Maroons 5-0 in Maroons' first N.H.L. appearance.

Letter To End Unsigned Ones

When Bill Walshe of the Kingston Whig-Standard recently panned too rabid fans for mixing in fights on the ice during games, he received a hostile letter which was unsigned. In an effort to be fair, Bill published the attack but then ran this letter to end all anonymous letters. Says the Kingston scribe:

The following letter was received in reply to the anonymous letter regarding hockey and reports of games published last Saturday. It should end all further comment; especially with writers who do not sign their names.

"Once upon a time I read a book, written by Stanley Walker, no doubt known to you as city editor of the New York Herald Tribune. In describing a certain terse forthright editorial style, Mr. Walker gave as an example the following three sentences: "Joe Doakes was a rat yesterday. Mr. Doakes is a rat today. Joe Doakes will be a rat tomorrow." Mr Doakes is a fictitious character; Joe Doakes has a crisp sound although something less than euphonious. Obviously to substitute for it the phrase 'anonymous letter writer' would destract from brevity of the text regardless of descriptive accuracy.

"Your anonymous 'Courageous Critic', herinafter referred to as such, wrote a most interesting letter. Quite evidently Courageous Critic approved of the mob tactics, employed by a certain group of fans. He cites a broken arm and an (in his opinion) inefficient referee as sufficient cause for the rowdy antics on the night in question.

Like Nazis

"A specious philosophy that and yet oddly familiar, especially if pursued to its logical conclusions. Two evenly matched teams started a fight; therefore a group of partisan supporters automatically earned the right to swarm on the ice to 'restore peace.' Recent articles in the German press have presented the same theory.

"There may be a suggestion that Courageous Critic was a member of the heroic horde which so gallantly vaulted the barrier at the Jock Harty arena—secure in the anonymity of the mob. One would perhaps have thought him content to rest securely upon the laurels gained by this intrepid act. But no, not Courageous age flared upward as he grasped his Critic. The white flame of his courpen to deplore the visceral deficiency of your paper's sports department.

"For a man to complain of lack of courage in a document to which he lacks enough of that commodity to sign his name is surely anamalous to the n'th degree. You will note that my name is signed—also a non de plume. Please use the latter. In a sudden fine frenzy of courage Courageous Critic might stab me in the back when I had my arms full if he knew my identity.—ELMER."

Carpetball Results

CITY CARPETBALL LEAGUE

Schedule:

Monday, Dec. 12.—St. George's No. 1 v. St. John's No. 2, at St. George's. P.F.D. No. 13 v. P.F.D. No. 14.

Tuesday, Dec. 13.—St. Luke's No. 3 v. S.O.E. No. 8. B.E.S.L. No. 10 v. S.O.E. No. 7. B.E.S.L. No. 11 v. Trinity No. 5.

Wednesday, Dec. 14.—St. George's No. 1 v. B.E.S.L. No. 11, at Fire Hall. St. Luke's No. 4 v. St. Luke's, No. 3. Trinity No. 6 v. P.F.D. No. 15.

Thursday, Dec. 15.—B.E.S.L. No. 12 v. L.O.L. No. 16. P.F.D. No 14 v St John's No. 2.

Friday, Dec. 17.—I.O.F. No. 16 v. L.O.L. No. 9.

Results:

L.O.L. No. 9, 11, 10; B.E.S.L. No. 11, 11-9.

B.E.S.L. No. 12, 10, 9; St. Luke's No. 3, 5, 11.

I.O.F. No. 16, 6, 9 v. S.O.E. No. 8, 14, 9.

I.O.F. No. 16, 12, 10; St. John's No. 2, 10, 11.

P.F.D. No. 15, 8, 6; S.O.E. No. 7, 8, 16.

P.F.D. No. 15, 8, 7; St. Luke's No. 3, 12, 12:

Trinity No. 6, 5, 3; St. Luke's No. 4, 13, 24.

St. George's No. 1, 7, 13; L.O.L. No. 17, 14, 12.

P.F.D. No. 14, 10, 7; B.E.S.L. No. 10, 10, 12.

P.F.D. No. 13, 8, 16; Trinity No. 5, 15, 6.

We are glad to report the entries for the President's Cup are coming in very good, but there are still several teams to hear from. The following teams have entered: St. George; St. Luke's, two teams; Trinity; S.O.E., 2 teams; Fire Hall; seven entries. We are to hear from St. John's, L.O.L., Fire Hall, Legion and Foresters.

The fees have taken a big jump and we can make it the 100% before Christmas if you just try. Seventy per cent. to date.

The following games are scheduled for next week: No. 1 v No. 10; No. 2 v No. 8; No. 4 v No. 10; No. 7 v No. 11; No. 12 v No. 13; No. 14 v. No. 6; No. 15 v. No. 5; No. 16 v No. 6; No. 17 v No. 3; No. 17 v No. 9.

Standings:

Games played to Monday:

Team.	W.	L.	D.	Pts.	Ave.
4	18	2	0	36	66
8	14	4	2	30	59
14	14	4	2	30	56
10	12	7	1	25	55
1	12	8	0	24	55
13	11	10	1	23	52
9	10	7	3	23	52
3	10	8	0	20	52
6	9	10	1	19	41
7	8	12	2	18	48
16	8	11	1	17	48
2	8	10	0	16	47
17	8	12	0	16	43
5	6	16	0	12	42
12	5	12	1	11	44
11	5	14	1	11	42
15	4	15	1	9	40

INCREASED EMPLOYMENT

Five times as many persons are employed in Australia's gold mining industry as there were in 1929, the latest figures show.

Examiner Correspondence

Officers Elected At Centreville

(Examiner Correspondence.)

CENTREVILLE, Dec. 10. — Mrs. Norman Breckenridge was hostess at the annual business meeting of the Women's Missionary Society and the Ladies' Aid of Centreville Presbyterian Church on Wednesday afternoon, over thirty being present.

The president of the W.M.S., Mrs. Dawson Rutherford, presided and conducted the devotional exercises, after which Miss Evelyn Donaldson read the Scripture, which narrated the birth of Christ. Each member of the society responded to the roll call with a text of Scripture. It was agreed to have a joint meeting of the W.M.S. and the Mission Band in March.

Mrs. John Gainer, treasurer of the W.M.S., reported receipts for the year $197.80, and in addition a bale of clothing and contributions amounting to $28.60.

Mrs. Willis Hall, leader of the Mission Band, reported receipts $26.19. The junior certificate given by Mrs. Ewart and Miss Harvey of Cobourg was presented to Miss Robina Tate, who has been president since the society was organized.

Mrs. James Whittington, secretary of the W.M.S., stated there were 9 regular meetings, with an average attendance of 22.

There were two thankoffering meetings, when there were special guest speakers.

The following officers were elected for 1939: Hon. President, Mrs. James McGill; President, Mrs. Dawson Rutherford; Hon. Vice-Presidents, Mrs. D. N. Dodds and Mrs. Robert Deyell; 1st Vice-President, Mrs. Clifford Hall; 2nd Vice-President, Mrs. Thomas Skitch; 3rd Vice-President, Mrs. Harold Tate; 4th Vice-President, Mrs. Howard Breckenridge; Secretary, Mrs. James Whittington; Assistant Secretary, Mrs. Karl Huggins; Treasurer, Mrs. John Gainer; Organist, Miss Gwen Hutchison; Assistant Organist, Mrs. O. B. Johnston; Glad Tidings Secretary, Mrs. Russell Bonner; Welcome and Welfare Secretaries, Mrs. O. B. Johnston, Mrs. D. Rutherford and Mrs. D. N. Dodds; Auditors, Mrs. Willis Hall and Miss Evelyn Donaldson.

Ladies' Aid Session.

The Ladies' Aid Society held their business meeting at same time. The president, Mrs. John Gainer, presided. The treasurer, Mrs. Harold Tate, reported receipts $340.14, expenditures $176.48, leaving balance on hand of $163.66.

The following officers were elected: President, Mrs. John Gainer; 1st Vice-President, Mrs. Roy Greer; 2nd Vice-President, Mrs. Russell Bonner; Secretary, Miss Geraldine White; Assistant Secretary, Miss Grace Johnston; Treasurer, Mrs. Harold Tate; Auditors, Mrs. Russell Bonner and Miss Grace Johnston.

The meeting closed with hymn and Lord's Prayer, after which dainty refreshments were served.

Seek Marriage Grants

WINNIPEG — (CP) — Financial grants by the Manitoba government to farmers wishing to be married and establish an independent farm home was urged in a resolution adopted at the provincial convention of the Canadian-Ukranian Youth federation here.

Paper From Hardwood

CANBERRA, Australia (CP)—Australia pays $16,000,000 for imports of paper and pulp, but officials of the federal treasury and development department believe this sum can be cut drastically by the use of Australian hardwoods.

President Starts National Flurry In Scrambled Eggs

New York, Dec. 10 (CP) A BOOM in scrambled-eggs-for-breakfast eaters—alarming to pastry dealers—was reported today by metropolitan restauranteurs as a result of President Roosevelt's announcement that this was his favorite breakfast dish.

The president told undergraduates of the University of North Carolina in a recent address that although they "may have heard for the past six years that I breakfasted every morning on a dish of 'grilled millionaire', actually for my breakfast I am a devotee of scrambled eggs."

The proprietor of a down-town cafeteria said consumption of scrambled eggs had almost doubled.

"They have a name for it already—they holler for a 'president's special.'

Going To Tell Hitler What She's Thinks

CAMPBELLFORD, Dec. 10.—Mrs. Eliza Abernethy has decided she will write Hitler and tell him what she thinks of his persecution of the German Jews. She doesn't like the German dictator and is not certain whether a letter of this kind would do any good or not.

Mrs. Abernethy who celebrates her 84th birthday today (Saturday) has been a resident of Campbellford for the past 69 years and along with but few others still living she can remember when the West side of the town consisted of only a dozen houses. She set said with her family on board the Atlas out of Liverpool, England when she was 15. It took 28 days to get to Montreal and recalling the fact that the boat had to turn back once when 20 miles from port on account of a storm and says that they were lost three times on the way over she declares, "I never liked the water since."

She was married in the Methodist parsonage in Hastings on February 4th, 1879 at the same spot where since one son and a granddaughter have been married. The old adage of early to bed was not borne out during her life for she claims she usually stayed up until 12 o'clock. Her husband who died eight years ago at the age of 73 was however an early riser and as a result she used to get up early too. "He used to be sitting in the barn door waiting for the sun to come up," she stated.

Enjoys Fine Health.

Enjoying the finest health she spends most of her time in sewing and crocheting such things as collar and cuff sets which she will give to members of her family for Christmas. Many of her happiest hours are spent in reading the Bible she claims and never a day passes that she does not read a few chapters. Nor is her reading confined to this alone. She is an ardent reader of current books and a student of world affairs daily watching the trend of events and maintaining a keen interest in every new European crisis. She will spend the day quietly at the home of her son Mr. William J. Abernethy, Hastings Road. Nine children, William J., Harry, Ernest, all of town and Fred, Killam, Alta.; James of Entwistle, Alta.; Carl of Port Dover; Herbert of Toronto; Mrs. Mabel Hoag of East Aurora, N.Y.; and Mrs. Elsie Roe, Guelph; as well as 18 grandchildren and seven great grandchildren join in sending her congratulations. She is an ardent reader of the Peterborough Examiner.

"Miracle de Luxe" Battery Radio

Regular Value $149.50 Less Battery

$40.00 ALLOWANCE
FOR YOUR OLD RADIO OR ANY OTHER ARTICLE OF VALUE

Canada's leading manufacturer of battery radio is cleaning out two discontinued lines. Here's your chance to buy a brand new battery set at a tremendous saving. The Miracle de Luxe shown above is a big 7-tube long and short wave radio with marvellous station pick-up, power and tone. It operates economically on one 6-volt battery only.

$10.00 Allowance

For your old radio on this "Rocket" Model—powerful 5-tube standard wave radio using one 2-volt "A" battery and two 45-volt "B's". Has special economizer to cut already low drain another 30%. Regular price $55.00.

FREE!

With the purchase of a "Miracle de Luxe", one 6-volt radio type storage battery is supplied at no extra cost. With the purchase of a "Rocket", we give away one "A" and two "B" batteries. In either case, nothing more is needed.

OILATERIA
182 SIMCOE STREET TEL. 777

HEAVY FIELD EXPECTED FOR ARGOS-BLUE BOMBER RUGBY FINAL

Overnight Rains Will Make Muddy Footing

TORONTO, Dec. 10 (C.P.). — Overnight rains made for heavy, probably muddy footing this afternoon as Toronto Argonauts defend their Dominion football supremacy on the turf of Varsity Stadium. There was prospect of snow before the Scullers will be called to meet the challenge and pride of the West, Winnipeg Blue Bombers.

But the temperature should be mild at game time and the intersectional classic will draw close to 20,000 fans. Western bettors continue to show confidence in their champions and when the starting whistle blows at 2 p.m. EST, most of the wagering will be at even money. Estimates are that nearly $30,000 will change hands.

Gainor Eligible.

The Bombers, cheered by the last-minute ruling of the Canadian Rugby Union, declaring their great middle-winger, Martin Gainor, eligible for the tussle, moved into Toronto from the training grounds at nearby Oakville early to-day.

In the camp of the champions who defeated the Bombers 4-3 on the same field last year, the news about Gainor, previously declared ineligible under the residence rule, caused little stir. The Oarsmen were not worried about the havoc Westerners claimed the former University of North Dakota defensive star would throw into their ranks.

Everything pointed to a mighty struggle between two clubs boasting brilliant scoring records this season. In nine games, six scheduled and three playoff affairs, the Argos rolled up 192 points in crushing Eastern opposition. In 14 fixtures, including exhibitions against United States colleges, the Bombers aggregated 195 points.

Ace Scorers.

Much attention will be focussed on the ace scorers of the rival squads. Annis Stukus, versatile quarterback of the Argos, led the Interprovincial Union with 31 points and his running mates, Art West and Red Storey, counted 25 each.

Little Fritz Hanson, swivel-hipped speedster of the Bombers, who missed the first seven games of the schedule because of a pre-season injury, led his mates with 37 points. Only four points behind was the giant, Greg Kabat, the team's placement kicker.

If big Bob Isbister is in form the Argos are conceded a wide edge in kicking. The champions should also carry a margin on lateral-passing plays, a feature the Bombers will hesitate to attempt, such an attack not being feasible under Western 10-yard interference rules. The quick change-oover to the C.R.U. code is expected to handicap the big Blue team..

Reports To Leafs

Veteran Doc Romnes of the Chicago Black Hawks who was traded to the Maple Leafs for Bill Thoms in a straight player for player deal. Romnes joined the Leafs today.

Giants And Packers To Meet In Final

NEW YORK, Dec. 10—(AP)—Close to 60,000 fans will bank themselves in the Polo Grounds tomorrow to watch New York Giants and Green Bay (Wisconsin) Packers fight it out for the championship of the National Professional Football League.

It is the season's real "Sugar" bowl game, with the players of the contending teams splitting 60 per cent of the gate receipts and the respective owners also doing well for themselves.

Each member of the winning side will realize something like $600 while the losing gladiators will pocket about $400 apiece.

The game is regarded as a toss-up, despite the fact that the Giants gave the western division champions a thorough going-over on their last visit here.

EXHIBITION.

Varsity Srs. 6, Oshawa Srs. 2.
Brantford 9, London 3.
Owen Sound 4, Kitchener 3.
oSaskatoon 5, Yorkton 3.

New Kid Line For Pros In Goodyears

TORONTO, Dec. 10.—(CP)—Professional scouts looking for a new kid line might do worse than drop in one of these nights when Toronto Goodyears are performing in an Ontario Hockey Association game.

If they haven't already been sopken for, Hank Goldup, George Imlach and Don Metz may be the answer. They showed just about everything in Toronto last night as Bob Ecclestone's Goodyears scalped Brantford Indians 8-2 in a Senior "A" tilt.

The win left the undefeated and untied Goodyears far ahead in the league race with five victories for 10 points. At Niagara Falls, the Falls Brights and Port Colborne Sailors could do no better than an overtime 2-2 tie. The draw lifted Ports and Brights into a second-place tie with St. Catharines, each with six points.

Claimed 11 Points

Just up from junior ranks, Goldup and Imlach accounted for 11 scoring points again the Brants, cellar occupants of the six-team circuit. Metz, who tried out with Toronto Maple Leafs of the National League this season, snared two assists.

Most prolific scorer was Goldup who blasted through the Indian rearguard for five goals and an assist. His centre, Imlach, scored two goals and earned three assists as the lightning line showed the best Senior O.H.A. form of the season. Teddy Manorek, rearguard, shot the other tally.

Brantford's goals came in the first and third periods Keith Cooper and Ossie Storor were the marksmen.

Goodyears outplayed the disorganized Brants by a large margin. Had it not been for the sensational work of Ted Beatty in the visitors' nets, Goodyears might have doubled the figure. The gallant Beatty was credited with 59 saves, while Harry McQuesten in the Toronto twine had but 21 stops.

Join Team Next Week.

Cliff Chisholm, forward, and Red Dunne, formerly of Hamilton Tigers, did not appear with the Brants as expected. They will join the team next week.

A lazy drive by old Goney McGowan from outside the blue line trickled into the Falls' nets to give Port Colborne their 2-2 draw. The fluke goal came in the second period with Brights leading 2-1. Lloyd Fitzgerald scored the other Sailor goal. Jack Dyte and Morrison netted for the homesters.

Doing Very Well For the Red Wings

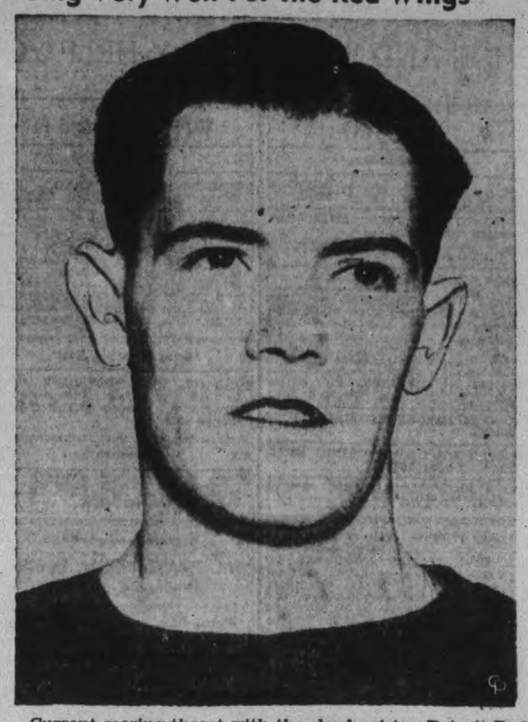

Current scoring threat with the slowly-rising Detroit Red Wings in the National League is Eddie Wares, ABOVE, youthful left wing star, who has been one of the brighter touches to Jack Adams' picture of gloom. In their last four games the Wings have scored seven goals and of these Eddie has been responsible for four. He hails from Calgary and was formerly a shot-putter of renown, his present station in life being left wing on Adams' youngest line, centred by Alex. Motter with Carl Liscombe on right wing.

Havelock Defeats Hastings Club In Badminton Round Robin

(Examiner Correspondence.)

HAVELOCK, Dec. 10. — Visiting members of the Hastings Badminton Club were defeated by the Havelock Club Thursday evening, in a friendly round-robin tournament here, the latter players winning 12 of the 20 games played. The local players held the advantage in the mixed doubles with eight victories in 12 games. Superior play of the Hastings ladies however, who won three out of four in the ladies' doubles, was offset by that of the Havelock men who also won three of the four games played in the men's doubles. Play throughout the evening was very close and all games were keenly contested.

Refreshments were served at the conclusion of the games. The Havelock Badminton Club received an invitation from the visitors to a tournament in Hastings on Monday evening, December 12. Results of the play were as follows:

Ladies' Doubles.

Miss Marion Phillips and Miss Margaret McDonald of Hastings defeated Miss Edythe Russell and Miss Iva Smith of Havelock, 15-6; Miss Dorothy Kerr and Miss M. Phillips of Hastings defeated Miss Edna Haig and Miss Gena McNeely of Havelock, 15-8; Miss E. Russell and Miss G. McNeely of Havelock, 15-12; Miss M. McDonald and Miss M. Phillips of Hastings defeated Miss Grace Thomson and Miss Laura Wing of Havelock, 15-2.

Men's Doubles.

Bert Haryett and D. F. Miller of Havelock defeated Wm. Whitred and George Bond of Hastings, 15-8; Alex Poste and Jim Covert of Havelock defeated Ed Budd and Maurice Tape of Hastings, 15-13; Fred Crate and W. Whitred, of Hastings, defeated Wm. Snoddy and B. Haryett of Havelock,15-5; D. Miller and A. Poste of Havelock defeated G. Bond and M. Tape of Hastings, 15-8.

Mixed Doubles.

E. Russell and G. Kemp of Havelock defeated D. Kerr and F. Crate of Hastings, 15-11; G. McNeely and J. Covert of Havelock defeated M. Collins and M. Tape of Hastings, 15-3; E. Haig and D. F. Miller of Havelock defeated Mrs. Clapper and E. Budd of Hastings, 15-4; G. McNeely and A. Poste of Havelock defeated D. Kerr and E. Richardson of Hastings, 17-14; Mrs. Clapper and F. Crate of Hastings defeated I. Smith and D. Miller of Havelock, 15-7; M. Collins and F. Crate of Hastings defeated E. Haig and W. Snoddy, 15-12; M. Collins and G. Bond of Hastings defeated E. Russell and B. Haryett, Havelock, 15-10; I. Smith and W. Snoddy, Havelock defeated M. McDonald and W. Whitred, Hastings, 15-10; G. McNeely and A. Poste, Havelock, defeated Mrs. Clapper and E. Richardson, Hastings, 15-7; E. Russell and J. Covert, Havelock defeated M. Phillips and E. Budd, Hastings, 15-8; I. Smith and B. Haryett, Havelock, defeated D. Kerr and F. Crate, Hastings, 17-14; M. Collins and E. Richardson, Hastings, defeated E. Haig and W. Snoddy, Havelock, 15-9.

Hockey Results

O.H.A. SENIOR.

	P	W	L	T	F	A	Pt
Goodyears	5	5	0	0	30	5	10
St. Catharines	4	3	1	0	16	12	6
Pt. Colborne	6	2	2	2	23	22	6
Niagara Falls	7	2	3	2	29	28	6
Oshawa	5	2	3	0	20	19	4
Brantford	7	1	6	0	18	50	2

136 136

Last Night's Results.

Goodyears 8, Brantford 2.
oPort Colborne 2, Niagara Falls 2.

Future Games.

Tuesday—Port Colborne at Brantford, Niagara Falls at St. Catharines.

AMERICAN ASSOCIATION.

Minneapolis 4, Michita 2.
St. Paul at Kansas City—postponed to Saturday.

HAMILTON MERCANTILE.

Dominion F.S. 8, Nashers 0.
Westinghouse 3, Merralls 1.

MICHIGAN-ONTARIO.

Stratford 3, Chatham 2.
Windsor 2, Holzbough 2.

KENT LEAGUE.

Chatham 2, Blenheim 1.
Wallaceburg 3, Tilbury 2.

U.S. EASTERN AMATEUR.

Baltimore 6, Atlantic City 2.

ALBERTA SENIOR.

Coleman 5, Olds 1.

Fights

(By the Associated Press.)

New York—Roscoe Toles, 196¾, Detroit, outpointed Gunnar Barlund, 197½, Finland (10).

Port Arthur, Tex.—Kenny Lasalle, 145, Los Angeles, knocked out Don Eddy, 143, Buffalo (6).

Hollywood, Calif. — Bob Nestell, 186½, Los Angeles, stopped Nash Garrison, 183, Los Angeles (2).

Dallas, Tex. — Eddie McGeever, 145, Scranton, Pa., knocked out Joey Alcanter, 145, Kansas City (2).

San Diego, Calif.—Dick Ritchie, 149, San Diego, stopped Tommy Corbett, 152, Omaha, (7).

Minneapolis—Dick Demaraq, 145, Mismarck, N.D., and Hency Schaft, 150, Minneapolis, drew (10).

West Palm Beach, Fla.—Carl Sivers, 137½, Jacksonville, Fla., outpointed Hub Smith, 131, Montreal, (10).

TOPS IN SPRINTS

JOHANNESBURG—(CP)— Denis Shore, South African quarter-miler, won his 50th treble in South African athletics when he won three sprint events at a meet here, completing 100 yards in 9.9 seconds, the furlong in 22.1 seconds, and the quarter mile in 50.2 seconds.

Wrestling

(By the Associated Press.)

Philadelphia — Anjo Singh, 218, India, drew Pete Peterson, 225, Columbus, O., 4.00.

New Brunswick, N.J.—Gino Vagonne, St. Paul, Minn., defeated Eddie Newman, 213, New York, two of three falls.

STARTING SUNDAY MIDNIGHT | Regent | MONDAY - TUESDAY WEDNESDAY!

YOU WAITED FOR IT! | IT'S HERE!! | NOW DON'T MISS IT!

ATTEND THE MATINEES 2.30 7.00 8.30

TO-NIGHT ONLY 7.00 & 9.00 ◆ "RIDERS OF THE BLACK HILLS" "DICK TRACY RETURNS"

LAST TIMES TODAY! 2.30 7.00 9.00 A Movie Quiz Hit

JUDY GARLAND & FREDDIE BARTHOLOMEW —in— "LISTEN DARLING"

CAPITOL

RADIO PROGRAMS

The programs listed are printed as issued by the stations and are subject to change.

Saturday

(Afternoon E.S.T.)

5.00 P.M.
Cosmopolitan Rhythms, WEAF
Chamber Music, CBL

5.30 P.M.
Two-Piano Team, CBL
Variety Program, WEAF
Ray Gordon's Orch., WJZ

(Evening E.S.T.)

6.00 P.M.
Kaltenmeyer's Kindergarten, WEAF
A Talk, CBL

6.30 P.M.
Football News, WEAF
To-day with Bob Trout, WABC
Les Brown's Orch., WJZ

6.45 P.M.
Community Welfare, CBL
Goodwill Mission, WBEN
Night-time on Trail, WABC

7.00 P.M.
The Shadow, CBL
Avalon Time, WEAF
Message of Israel, WJZ
Saturday Nigth Club, WABC

7.30 P.M.
Uncle Jim's Question Bee, WJZ
Book Review, CBL
Joe E. Brown, CFRB

8.00 P.M.
Quaker Party, WEAF
Johnny Presents, WABC
Donahue's Orchestra, CBL

8.30 P.M.
Pennsylvanians, WEAF
Original Play, WJZ
Golden Journeys, CBL
Professor Quiz (CBS) WABC
What Do You Know? CFRB

9.00 P.M.
National Barn Dance, WLW
Vox Pop, WEAF
N. L. Hockey, CBL
Christie Walsh, WABC

9.30 P.M.
Doris Rhodes, WABC
Hall of Fame, WEAF
Saturday Night Serenade, WJR
Hollywood Whispers, WOR

10.00 P.M.
Plantation Party, WOR
Hit Parade (CBS) WABC
Symphony Orch., Toscanini conducting., WJZ

10.30 P.M.
Merriweather's Minstrels, WOR
Dance Orchestra, WEAF

11.00 P.M.
News, CBL
Francis Craig's Orch., WEAF

11.30 P.M.
Breese's Orchestra, WEAF
Baum's Orchestra, WABC
George Crook, WJZ

12 P.M.
Kyser's Orchestra, WABC
Old-time Frolic, CBL
Dance Orchestra, WJZ

Sunday

(Morning E.S.T.)

11.00 A.M.
Darlton United Church, CKCL
Alice Remsen, CBL

12 P.M.
Radio City Music Hall, WJZ
Catholic Radio League, CBL
Charles Courboin, WOR
Shakespeare's England, WEAF

(Afternoon EST)

12.30 P.M.
Tabernacle Choir, WABC
Round Table Discussion, WEAF
Sobie's Amateurs, CFRB

1.00 P.M.
Church of the Air, WABC
Great Plays, WJZ
Meridan Music, WEAF
Musically Speaking, CBL

1.30 P.M.
Ernest Seitz, CBL
And It Came to Pass, CBM
Stefano, harpist, WOR
Europe Calling, WABC

2.00 P.M.
Montreal String Quartette, CBL
Let's Go Back to the Bible, WGR
R. C. A. Magic Key, WJZ
Sunday at Aunt Fanny's, WEAF

2.30 P.M.
Mysteries of the Mind, WOR
Olympic Preview, WEAF
Catholic Hour, CBL
Texas Rangers, WABC

3.00 P.M.
York Bible Class, CBL
Dog Heroes, WJZ
New York Philharmonic CFRB
Sunday Drivers, WEAF

3.30 P.M.
Romance Melodies, WEAF
To be announced, WJZ
The People's Rally, WLW

4.00 P.M.
Sunday Vespers, WJZ
Rangers' Serenade, WEAF
Benay Venuta's Program, WOR
Father Coughlin, WOR

4.30 P.M.
The World Is Yours (NBC) WBEN
Opportunity Road, WJZ
Court of Human Relations, WGN

5.00 P.M.
Musical Steelmakers, WOR
Metropolitan Opera Auditions, WJZ
Uncle Ezra, WEAF
Church of the Air, CBL

5.30 P.M.
Ben Bernie and All the Lads, WABC
Chorus Strings, CBL
The Shadow, WOR
Spelling Bee, WEAF
The Three Cheers, WJZ

(Evening E.S.T.)

6.00 P.M.
New Friends of Music, WJZ
Silver Theatre, CFRB
What Price Loyalty? CBL
Catholic Hour, WBEN

6.30 P.M.
Tale of To-day (NBC) WEAF
The World To-day, CBL
The Laugh Liner, WABC
Show of the Week, WOR

7.00 P.M.
People's Platform, WGR
Jack Benny, CBL

7.30 P.M.
Passing Parade (CBS) WGR
Seth Parker, WHAM
Melodic Strings, CBL
Fitch's Band Wagon, WBEN

8.00 P.M.
Charlie McCarthy, CBL
Out of the West, WJZ
To be announced, CFRB
Bach Cantata Series, WOR

8.30 P.M.
Say It With Words, WOR

9.00 P.M.
Merry - Go - Round (NBC) WBEN
Shakespearean Play, CBL
Hollywood Playhouse, WJZ
Ford's Sunday Evening Hour, CFRB

9.30 P.M.
Familiar Music (NBC) WBEN
Walt. Winchell (NBC) WHAM

10.00 P.M.
Rev. William Allan, CFRB
Melody and Madness, WABC
Goodwill Hour, WOR
Heidt's Brigadiers, WBEN
National Forum, CBL

10.30 P.M.
Peace How Long and How? WEAF
Headlines, WABC
Cheerio, WJZ
By the Sea, CBL

11.00 P.M.
Late News Flashes, CBL
Johnny Messner's Orchestra, WJZ

11.15 P.M.
Red Norvo's Orchestra, WGR
The Art Singer, CBL

11.30 P.M.
Pendarvis' Orchestra, WABC
Kinney's Orchestra, WEAF
Serenade in Waltz Time, CBL

12.00 P.M.
Henry King's Orch., WGR
Weeme's Orchestra, WJZ
Bud Fisher's Orch., WEAF

Monday

(Morning E.S.T.)

8.00 A.M.
Swing Trio, WEAF
News Bulletins, CBL

8.15 A.M.
Breakfast Time Tunes, CFRB
Gene and Glen, songs, CBL

8.30 A.M.
Do You Remember? CBL
Swing Serenade, WJZ

9.00 A.M.
Breakfast Club, CBL
Rich. Maxwell, songs, CFRB

9.15 A.M.
Family Man, WEAF
Woman of To-morrow, WJZ

10.00 A.M.
Pretty Kitty Kelly (CBS) WGR
Mrs. Wiggs (NBC) CBL
Houseboat Hannah, WHAM
Story of the Month, WJZ

10.15 A.M.
Myrt and Marge (CBS) WGR
John's Other Wife (NBC) CBL

10.30 A.M.
Just Plain Bill (NBC) CBL
Hilltop House, WJR

10.45 A.M.
Woman in White (NBC) WBEN
Stepmother, WABC

11.00 A.M.
Mary Marlin, WJZ
Fact Finder, WABC
David Harum (NBC) WBEN

11.30 A.M.
Big Sister (CBS) CFRB
Pepper Young (NBC) WHAM
At Monica Mugan's, CBL

11.45 A.M.
Most of Life (NBC) WHAM

(Afternoon E.S.T.)

12.00 NOON
Kelly's Washtub, CBL
Dorothy Dreslin, WJZ

12.15 P.M.
Hillbilly Songs, CBL
The O'Neills, (NBC) WBEN
Kidoodlers, CBO

12.30 P.M.
Checkerboard Time, CBL
Let's Waltz, WGR
Time for Thought, WEAF

12.45 P.M.
Farm Broadcast, CFRB
Our Gal Sunday, WJR
Toronto Trio, CBL

1.00 P.M.
Vincent Curran, WEAF
The Goldbergs, WGR
Happy Gang, CBL

1.15 P.M.
Concert Master, CFRB
Life Can Be Beautiful, WABC
Let's Talk It Over, WEAF

1.30 P.M.
Charles Murray, tenor, CBL
Peables Takes Charge, WJZ

1.45 P.M.
This Day Is Ours, WJR
Judy and Lanny, CBL
Voice of Experience, WOR

2.00 P.M.
Betty and Bob, WEAF
Irene Beasley, WABC
Adventures in Reading, WJZ

2.15 P.M.
Arnold Grimm's Daughter, WHAM
London Calling, CBL

2.30 P.M.
School of the Air, WEAF
Valiant Lady, WBEN

2.45 P.M.
Hymns of All Churches, WBEN
Manhattan Melodies, WJZ

3.00 P.M.
Mary Marlin (NBC) WBEN
Rochester Civic Orch., WJZ
Curtis Inst. of Music, CFRB

3.30 P.M.
Pepper Young (NBC) WBEN

3.45 P.M.
Guiding Light (NBC) WBEN
Between Book-ends, WJZ

4.00 P.M.
Four Clubmen, CFRB
Backstage Wife, WBEN
Club Matinee, CBL

4.15 P.M.
Stella Dallas, WBEN
Patterns in Swing, CFRB
Your English, WGN

4.30 P.M.
Vic and Sade, WBEN
Girl Meets Boy, WGN

Radio Log

CANADIAN CORPORATION

	M.	Kc
CBL	357	840
CKCL	517	580
CBM		1050
CBO		880

COLUMBIA SYSTEM

WABC	349	860
CFRB	435	690
WJR	400	750
WGR	545	550

MUTUAL SYSTEM

WOR	422	710
WLW	428	700
WGN	416	720

NATIONAL (Blue Network)

WJZ	395	760
WHAM	261	1150

NATIONAL (Red Network)

WEAF	454	660
CBL	357	840
WBEN	333	900

TONIGHT
Dance With
Jack Kennedy
AND HIS BAND
"Canada's Kay Keyser"
At
RYE'S
PAVILION
Admission—Men 10c; Ladies Free
Dancing, 3 for 25c
Bus Service after the Dance

DANCE
To
Hal MacFarlane
And His Music
Curly Gibson
Vocalist
CLUB PLAN DANCING
ADMISSION 35c PER PERSON
FREE DANCING
ELITE COURT
Ricky Adames, Mgr.

DANCE
LEGION HALL
Saturday, Dec. 10
JIM BLACK'S ORCHESTRA
Modern and Old Time Dancing
Admission 25c

EXAMINER CLASSIFIED ADS GET QUICK RESULTS FOR ADVERTISERS

HAVE YOUR AD IN BEFORE ONE O'CLOCK ANY DAY, AND ON SATURDAYS 10 O'CLOCK
WE ARE AT YOUR SERVICE AND WILL GLADLY HELP YOU WRITE YOUR AD. IF NECESSARY

Births
Marriages
In Memoriam
Cards of Thanks
Deaths

ENGAGEMENT

The engagement is announced of Audrey May Elliott, youngest daughter of Mrs. Jennie Elliott, Sherbrooke street, and the late Mr Fred J. Elliott, to Albert Poolman, elder son of Mr. and Mrs. J. C. Poolman, Romaine street. The wedding to take place quietly the early part of January.

DIED

HEALD, Harriet Emma.—On Friday evening, December 9, 1939, in Toronto, Harriet Emma Heald, beloved wife of the late Arthur Heald and mother of Elva (Mrs. William T. Addison) and Gorden C. Heald of Kapuskasing, Ont. Funeral service at the residence of her daughter, 254 Elm Road, Toronto, on Monday afternoon, at 2.30 o'clock. Interment Mount Pleasant Cemetery.

KENT, Andrew Mather.—Early this morning, Saturday, December 10, 1938, Andrew Mather Kent, at his home, 67 Lansdowne street, in his 83rd year. Funeral Monday, December 12, 1938, from his late residence to Little Lake Cemetery for burial. Rev. F. W. Craik of St. James' United Church officiating.

MORPHET, Mrs. Herbert. — At Nicholls Hospital on Friday, December 9, 1938, Sara Henderson, beloved wife of Herbert Morphet and mother of Mrs. F. E. Hooper and Mrs. Wilfred Preston of Peterborough and Mrs. P. F. Peele of Calgary, Alta. Funeral service will be held at St. John's Anglican Church, on Monday afternoon at 2.30 o'clock, Rev. Canon W. P. Robertson of St. John's Anglican Church and Rev. Dr. R. C. Blagrave of Hamilton officiating. Interment at Little Lake Cemetery.

FLORISTS

THE PETERBOROUGH FLORAL CO.
Flowers Delicately Arranged for All Occasions.
436 Water. 'Phone 1395. Nights 1683J

FUNERAL DIRECTORS

DUFFUS
FUNERAL SERVICE
Phones 1760—1173
Day and Night

NEW
FUNERAL HOME
611 George St. N.
Personal Supervision
Arthur Belleghem
DAY OR NIGHT SERVICE
Telephone 2541-J
"OUR LOW OVERHEAD MEANS LOW PRICES"
No connection any other firm.

COMING EVENTS

First insertion, 20 Words or less, minimum charge 50c. Subsequent consecutive insertions, 40c per Insertion. All over 20 Words 2c per extra word per Insertion

EUCHRE.—Saturday and Monday Evening, Columbus Hall, Simcoe Street. Good prizes. Everybody welcome. Come, bring a friend.

SOCIAL EVENING. Knights of Columbus Hall, Simcoe Street, Tuesday evening, December 6. Thirty prizes, games free. Door prizes total $5.00.

THE REGULAR MEETING of the Central Home and School on Monday, December 12, 8 p.m. sharp. Program of Christmas music. Members and friends invited.

KIWANIS SPELLING BEE open to the public To-night, Admission 25c. Collegiate Auditorium.

PERSONALS

PRIVATE HOME KINDERGARTENS Pay We start you. The Canadian Kindergarten Institute, Toronto 10.

Taxis

NEW CARS!
SAME PROMPT SERVICE!
NEW 'PHONE NUMBER!
3539
CAPITOL TAXI.

FOR PROMPT SERVICE — 'PHONE South-End Taxi, 2810.

FOR SALE

FOR IMMEDIATE SALE.
ONE ELECTRIC REFRIGERATOR, 5.3 Cubic Feet capacity. Used as Demonstrator, with full five-year factory Guarantee $95.00
Terms arranged.
CHERNEY BROS.
HOME FURNISHERS
178 - 180 HUNTER STREET.

FOR SALE

4 Miscellaneous 4

PETERBOROUGH CURLING RINK Shares. 'Phone 783J.

CREAM PRAM, CHEAP. 'PHONE 2875F. 280 Prince Street.

WIRE-HAIRED TERRIER, 10 MONTHS old. 'Phone 932J.

FORDSON TRACTOR, SLIGHTLY Used, cheap for cash. J. Coombes, R. R. 1, Fraserville.

STARK APPLES, 75c BUSHEL OR $2 a Barrel, City or Country. 'Phone 1559W.

ELECTRIC PICTURE MACHINE, TWO Boys' Suits, sizes 8 and 10, Baby Carriage. 129 Maud Street.

EXTRA SMALL APARTMENT SIZE Willis Piano and Bench Easy terms. 'Phone 2284.

HEINTZMAN PIANO, MAHOGANY, first-class condition. Special price. 'Phone 2284. 313 Elias.

CHRISTMAS TREES — NEXT CHILderhose Radio Sales, George Street South. Orders taken. 'Phone 2661.

AXMINSTER RUG, 6' x 9'; NEW SINGLE Bed, complete. 'Phone 292J.

GIRL'S NICKEL - PLATED TUBE Skates and Boots, size 5½, splendid condition. 507 Weller Street.

HUDSON SEAL COAT, IN EXCELLENT condition. Cost $450 Will sell reasonably. 'Phone 2859W.

TUXEDO, TOO SMALL FOR OWNER, $10, size 36. Men's All-Wool Saxony Plaid Suit, size 42, 2 Pair Trousers, $15. 'Phone 2418.

EXTRA GOOD SINGLE DRIVING Harness, Jute Horse Blanket, Roadster Show Buggy, Wheels and Axle for Pony Cart, Set of Young People's Books "Journeys Through Bookland," all Half-price. 370 London Street.

GOOD QUEBEC COOK STOVE, WITH Warming Oven. Apply Thompson's Barber Shop, 56 Hunter East.

ONE NATURAL RICE LAKE MUSKRAT Coat, bust 46 x 48 long. One Silver Rat Flank Coat, size 16". J. W. Patoine, Furrier,

AIRWAYS VACUUM CLEANER, GOOD shape, $15. 567 Bolivar

SEE THESE SPECIALS IN CHERNEY Bros.' Basement Trade-in Department: 3 Living-room Groups to be cleared at $16.50 and $19.50 each complete. These Groups consist of 3-Piece Wicker Suites, with Bridge Lamp and Shade, Chesterfield Cushion and Foot-stool.

PURE - BRED SCOTCH COLLIE (FEmale), 5 months. 'Phone 101 ring 21.

SMALL STOVE AND PIPES, CHEAP. 46 Alfred Street.

GENTLEMAN'S TUXEDO, 3 PIECES, Drape model. Call 332 Rubidge, after 6.30.

A NUMBER OF USED TARPAULINS— 8 x 10, 10 x 12, 10 x 14, 12 x 16, 14 x 16, feet, all reinforced and in good condition, Five Cents square foot. J. J Turner & Sons, Limited.

THOROUGHBRED WIRE-HAIRED TERrier Puppies, $5 and $10. 539 Downie.

ONE LARGE AND ONE SMALL HOT Water Furnaces. Dominion Radiator make. E. G. Patterson, 463 Hunter Street.

LADIES' BOOTS AND SKATES, SIZE 6, and Boy's, 12½, good condition. 488 Murray, west of Park.

CHRISTMAS GIFT—KODAK CAMERA, Autographic, 2½ x 4¼, Leather Carrying Case with strap, good as new; Portrait attachment Free. Regular $25 outfit. For quick Sale, $12. 185 Romaine

USED ELECTRIC MOTORS—ALL TYPE of Electric Motors Repaired and Rewound. Larry's Electric, 138 Dalhousie. 'Phone 3167.

FANCY MICE, ALL COLORS, AND Guinea Pigs; make fine pets. 257 Simcoe.

CANARY, GOOD SINGER; BABY'S HAT and Coat; also Angora Bonnet, size 2 years. Apply 477½ Bolivar Street.

CHEVROLET ENGINE, RADIATOR, suit Sawing Machine. Walter Hubbel, Hastings.

BUFFET, PAIR LADIES' BLACK MOTOR Boots, Girl's Black Coat, Fur-trimmed, size 16; Girl's Ski Suit, size 14; other Articles of Clothing. 'Phone 3421.

NAVY BLUE COAT, 18, $3.50. HOCKEY Pants, Pads, $2.00. 143 London.

SNAP — ELECTROLUX, LIKE NEW; Clarionet, Electric Stove. 2337M.

ONE ELECTRIC REFRIGERATOR $99.50 —Guaranteed one year. Terms, 25 cents per day. Johnston's, George at McDonnel. Open Evenings.

CLARIONET AND ELECTRIC STOVE. 'Phone 2337M.

MECCANO SET, MOTOR AND TRANSformer. Apply 433 Armour.

6 Fuel 6

	Half-Cord
Round Elm Furnace Wood	$3.00
Elm or Hemlock Slabs	$2.50

Special Price on 3-Cord Truck Loads. DINSDALE. 'PHONE 153.
Wanted—Elm Logs, Apsley or Peterboro

NOTICE — BEST MIXED WOOD IN Town at the price—$3.00 Half-Cord. Albion. 'Phone 58.

DRY BODY HARDWOOD
Excellent Quality, for Furnace or Stove, $5.00 Half-Cord, Cut.
Also Dry Slabwood, $2.50 Half-Cord, Cut.
'PHONE 3160.
THE PETERBOROUGH LUMBER CO., LTD.

25 BUNDLES DRY CEDAR KINDLING, $1.00. Kingdon Barrel Factory, 'Phone 3230.

TRY BAKER'S WOOD YARD — DRY Mixed Soft Wood, $2.25 per ½-Cord. Also Mixed Slabs, $2.50. 'Phone 676.

$1.25 QUARTER-CORD — DRY SLABS or Mixed Soft Wood. 'Phone 58.

MIXED SLABS, 12", $4.50 PER CORD. Hardwood Slabs, $7. Close Prices on Body Hardwood. 'Phone 2097.

FUEL — GIVE US A TRIAL. OUR Fuels satisfy. T. Fredenburg, Coal, Coke, and Wood, 'Phone 3414

Paint or Paper,
Plant or Plaster,
The WANT ADS
Finds Its Master.

FOR SALE

7 Livestock and Poultry 7

TWO FRESH COWS, WITH CALVES 'Phone Warsaw 5 ring 31.

TRACTOR, 10-18 CASE, LIKE NEW — Exchange for Team of Good Horses or Young Cattle. Write Box 73, Examiner.

ONE BROOD SOW, DUE RIGHT AWAY. W. A. Wood, Fraserville.

50 BARRED ROCK PULLETS. MOFFATT R. R. No. 9, Peterborough.

HOLSTEIN HEIFER, 2½ YEARS. WILL freshen soon. From listed herd. B. V. Harvey

BOURBON RED TURKEY TOMS. 420 ring 3.

FRESH COW AND CALF, TB TESTED. Percy Moncrief, Fraserville.

EIGHT PIGS, 3 MONTHS OLD. 3 RING 1-3, Warsaw.

8 Real Estate 8

DESIRABLE SOLID BRICK BUILDING and Land. Four Storeys, electric elevator, railway siding on Bethune Street, between Simcoe and Charlotte. Reasonable. Apply H. Florence, 206 Charlotte.

SEVEN-ROOM ALL-MODERN HOUSE, Water Street North. Bargain $1,800. Six-Room Brick House, Park Hill Road, to Rent, two-piece bath, $15. Number of Apartments, from $17 up to Rent. Apply 197 Brock Street.

FRAME HOUSE, 6 ROOMS, 3-PIECE bath, furnace, close to Westclox, $1,800 Brick 6 Rooms, hardwood floors, furnace, electricity, barn, henhouse, ¾ Acre Ground, North-east City . $2,500 M. STOREY
374½ George Street. 'Phone 939.

Elm Street, 6 Rooms, Brick $2100.00
Lansdowne, 4 Rooms, Bungalow, $2300.00
Aylmer St., 6 Rooms, Modern .. $2600.00
Victoria St., 6 Rooms, Modern .. $2600.00
J. A. Gibbs, 3843. (Listings Wanted.)

9 Business Opportunities 9

LEARN
Hairdressing, Beauty Culture at Canada's largest chain of most modern and up-to-date Hairdressing Schools. For free information, write or call, Marvel Hairdressing Schools, 358 Bloor Street, West, Toronto, or 44 King Street, West, Hamilton

9x Building Materials 9x

PETERBORO METAL CO.
NEW CORRUGATED ROOFING AND SIDING. PLUMBING SUPPLIES. STRUCTURAL STEEL, PIPE FITTINGS, BELTING, BAGS — FLOUR, FEED, CHOP, BRAN, ETC.
STEEL BARN POSTS.
SHINGLES, WINDOWS, DOORS
LUMBER SOLD ON EASY TERMS.
'Phone 697. Cor. Simcoe and Bethune

10 Used Cars 10

1938 DODGE TOURING SEDAN. NEW Car Guarantee. Must sacrifice, 199 Crescent Street. 'Phone 2335W.

'28 CHEVROLET COACH, '29 PONTIAC Coupe, '29 Durant Sedan, '30 Pontiac, at very reasonable prices. Peterborough Welding Works, 226 George Street.

FOR A SATISFACTORY CHRISTMAS— Get one of our Good Used Cars. See Mr. Choate at J. K. Hughes, for a Big Allowance on yours and a Four-Square Deal. 'Phone 3322W or 1347 at once.

TO RENT

11 Miscellaneous 11

GARAGE. APPLY 201 BROCK. 'PHONE 1868.

NEW METAL GARAGE. APPLY 217 Rubidge.

11x Apartments to Rent 11x

THREE-ROOMED APARTMENT, FURnished, steam heated, continuous hot water. 'Phone 960M

FIVE-ROOM DOWNSTAIRS FLAT, full bath, heated. Vacant January 1. 24 Stewart. 'Phone 1166J.

FOUR-ROOMED UNHEATED APARTment, private entrance. 'Phone 2032.

MODERN HEATED APARTMENT, newly decorated throughout, $30.00 per month. Apply 437 George Street.

11xx Houses to Rent 11xx

BRIGHT FOUR-ROOMED DUPLEX. Garage. Apply 183 Antrim.

DANDY — MODERN 6-ROOM HOUSE, West side, Garage. 'Phone 273

SIX-ROOMED HOUSE, FURNACE, hard and soft water pumps inside. Vacant December 15. Lakefield, opposite United Church. Apply Bert Everett, Montgomery Hotel.

HEATED BATHROOM FLAT. CONTINuous hot water 256 London.

12 Rooms 12

TWO PLEASANT ROOMS, IN QUIET home, suitable for Elderly Couple. 'Phone 1198J.

HEATED FURNISHED ROOM; BOARD optional. 432 Donegal.

FURNISHED ROOMS. 207 MURRAY Street.

TWO OR THREE UNFURNISHED Rooms, reasonable. 101 Romaine.

BEDROOM AND KITCHENETTE, AND Furnished Light Housekeeping Rooms 701 George. 'Phone 1681.

TWO UNFURNISHED ROOMS, $8.00 per month. 223 Dublin.

TWO UNFURNISHED HEATED ROOMS. 474 Rogers Street.

WARM ROOMS, NICELY FURNISHED, all conveniences; Board if desired. 'Phone 2418.

FOUR ROOMS, UPSTAIRS, PRIVATE entrance, Garage, Country, conveniences, $3.00 a week; lights and water included. 'Phone 2915M.

BRIGHT, FURNISHED HEATED BEDSitting - Room, Kitchenette. 642 George.

TWO ROOMS, USE OF THREE-PIECE bath. Apply 494 Aylmer.

If the proverbial needle in a haystack is ever found it will be through a Classified Ad in The Examiner.

WANTED

15 Miscellaneous 15

WOOD TO SAW WITH MACHINE Clifford Shannon. 'Phone 2338W.

WOOD TO CUT WITH SAWING MAchine. 'Phone 2274.

WOOD TO SAW 'PHONE 2069F.

WOOD TO SAW. 'PHONE 444.

MONEY FOR CHRISTMAS — TURN your Old Gold and Silver into Cash—Rings, Watches, and Chains, Gold Teeth and Fillings, Sterling Silverware. Highest prices paid. No waiting. Phillips, 408½ George Street.

WANTED — LIVE FOWL. PAY HIGHest Price. Gishman. 'Phone 3475W.

WOOD TO SAW BY MACHINE. 'PHONE 2543W.

WOOD TO CUT BY MACHINE. HERB. Kent. 'Phone 3942M.

GOOD USED CLOSED CAR. WRITE Box 82, Examiner

17-Help Wanted, Male or Female-17

WE HAVE HELPED HUNDREDS TO obtain positions as Letter Carriers, Postal Clerks, Customs Examiners, Clerks, and Stenographers, etc., and can help you. Write us for proof and free information. M C C Schools, Ltd., Toronto 10, Oldest in Canada.

18 Help Wanted, Female 18

RELIABLE GIRL FOR HOUSEWORK. 'Phone 1403.

19x Agents Wanted 19x

CASH PAID WEEKLY FOR SELLING Red Tag Nursery Products, universally used— Thirteen hundred varieties. All year job, full or part time Real sales help—fine samples. Dominion Nurseries, Montreal.

BE A JITO INDEPENDENT DEALER in exclusive territory. Two hundred products: Tea, Coffee, Food Products, Medicines, Toiletries. Get Christmas business. Start immediately on thirty-day trial. No risks. Free information, catalogue. JITO PRODUCTS COMPANY, 1031 Dorchester East, Montreal.

Male Instruction.

WE WANT TO SELECT RELIABLE Men, now employed, with foresight, fair education and mechanical inclinations, willing to train spare time or evenings, to become Installation and Service Experts on all types Air Conditioning and Electric Refrigeration equipment. Write fully giving age, present occupation. Utilities Inst., Box 101, Examiner.

20 Employment Wanted 20

CANADIAN LEGION HAVE LISTS OF Competent Returned Men to Fill Temporary or Permanent Positions. Give the ex-Soldier a chance to work for you. 'Phone 141.

GIRL DESIRES HOUSEWORK OR care of Children. Apply 134 Park.

YOUNG MAN, WITH CAR, WANTS Work Write Box 81, Examiner.

EXPERIENCED GIRL FOR HOUSEwork. 'Phone 774M.

CAPABLE GIRL DESIRES HOUSEwork. 'Phone 797W.

RELIABLE TEMPERATE MAN WOULD accept any kind of Light Work in City for half wages. Write Box 102, Examiner.

REFINED CAPABLE WOMAN DESIRES Position as Companion or Hostess-Housekeeper; references exchanged. Write Box 55, Omemee.

EXPERIENCED HOUSEKEEPER DEsires Housework in City. 'Phone 843W.

21 Boarders Wanted 21

TWO BOARDERS. 1137W.

BOARDERS WANTED, HOME PRIVIleges. 201 Romaine.

BOARDERS OR ROOMERS WANTED; all conveniences. 217 London. 1106J.

ROOM AND BOARD, GOOD HOME; Business or Retired Lady. 3639M.

BOARD, ROOM, BRIGHT WARM Front Room. 440M.

WARM ROOM, WITH BOARD, CENtral; reasonable. 147 London.

LARGE HEATED FRONT ROOM FOR Gentleman Boarder; home privileges. 'Phone 1104J.

WHO CAN DO IT

22A Financial 22A

PERSONAL LOANS
For Any Useful Purpose
Including Winter Vacations
ONE YEAR TO PAY
Apply to Nearest Branch of
THE CANADIAN BANK OF COMMERCE

MONTHLY DEPOSITS PROVIDE FOR REPAYMENT

If You Borrow	You Receive	You Deposit Monthly
$ 60	$ 55.87	$ 5
$ 108	$ 100.96	$ 9
$ 168	$ 157.36	$14
$ 216	$ 202.23	$18
$ 324	$ 303.25	$27
$ 540	$ 505.54	$45
$1068	$1000.86	$89

Other Amounts at Proportionate Rates

22f Miscellaneous 22f

TONY PEPE
Ladies and Gentlemen:
WE REMODEL
IN THE LATEST STYLES.
CUSTOM TAILOR
179 Charlotte Street. Tel. 753.

Electric and Oxy-Acetylene WELDING
General Machine Work.
GOODWIN MACHINE TOOL COMPANY
'Phone 2593. 298 Edinburgh Street.

WHO CAN DO IT

22f Miscellaneous 22f

DUSTLESS FLOOR SANDING. J. H Vance, 773 Aylmer. 'Phone 1292.

STORM WINDOWS, READY GLAZED and Painted, $1.55 up, with Free Hardware. Storm Door, $2.35. Combination Door with Glass and Screen, $6.65. Complete Bathroom Outfit, $67.35. Many other big values are now offered in our Opportunity Sale. 'Phone 1086, Halliday's Sale Representative. Wm. J. Bull, 539 Downie.

23 Auto Repairs, Etc. 23

COAL OIL, 16c. DISTILLATE, 13½c. Car and Tire Repair. Auto Parts and Accessories. Dawson Service Station 'Phone 1523.

25x Dressmaking 25x

DRESS AND MANTLE MAKING. Alterations. Furs Remodelled. E. Mitchell, 593 Harvey. 899W.

28 Moving and Storage 28

M. RAWLINSON, Limited
Established 53 Years.
Long Distance Moving and First - class Warehouse for Storing Household Effects.
610 YONGE STREET, Toronto.
Telephone Kingsdale 5125.

34 Radio Service 34

1939 PHILCO CAR RADIOS $39.95.
BROWN'S RADIO SERVICE 547 GEORGE STREET.

LOST

37 LOST 37

$5 GOLD PIECE, ON THURSDAY, either in Peterborough, Lakefield, or Young's Point. Reward Joseph P. Ayotte, Young's Point.

LADY'S SMALL GOLD WRIST WATCH, black band. 'Phone 3255W.

PROFESSIONAL

41 Accountant 41

EDWARD HUMPAGE — Chartered Accountant, Auditor, 419 George Street.

44 Lawyers 44

HON. G. N. GORDON, K.C.
Law Office, 395-397 George Street. Telephone 3300, 3301, 3302.

ALEXANDER L. ELLIOTT, K.C., M.P.P. —Barrister, etc. Money to Loan. Interviews by Appointment. Telephone 3. Office: 355 George Street, Kresge Building, Peterborough.

PECK, KERR, McELDERRY & BORBRIDGE—Barristers, Solicitors, Money to Loan. Offices 415-417 Water Street, Telephones 1950 and 1951. E. A. Peck, K.C., F. D. Kerr, K.C., V. J. McElderry, K.C., E. F. Borbridge, B.A.

JACOB LOW — Barrister, Solicitor, Notary Public. Money to Loan on First Mortgages. 219 Hunter Street West, Peterborough, Ont. 'Phone 2244. Nights and Holidays 1027.

W. R. PHILP — Barrister, Solicitor, Notary Public. 385 Water Street. 'Phone 602.

EMMETT F. SHEEHY — Bonded Attorney. Loans. 397 George Street.

W. B. GORDON,
Barrister, Solicitor,
Money to Loan.
395 George Street.
Telephone 3300.

Medical

DR. G. E. LIPSETT — Associated with Dr. Frederick. Office, Room 19, Kresge Building. 'Phone 423. Residence 3951.

MONEY TO LOAN

MORTGAGE LOANS, 5½%. APPLY TO G. N. Gordon, K.C., and W. B. Gordon.

$50-$500 HOUSEHOLD LOANS
WITHOUT ENDORSERS
Rates authorized by special Act of Dominion Parliament.
No credit enquiries of friends. Immediate service. 12 months to repay. Over 175,000 loans to Canadian families to meet emergencies and consolidate bills. To apply: 'Phone or apply at office.
"Doctor of Family Finances."
Central Finance CORPORATION
Second Floor, KRESGE BUILDING
355 GEORGE STREET.
TELEPHONE 1703. PETERBOROUGH
Loans Made in Nearby Towns.
Tune in CFRB, 6-6.15 p.m. Daily.
Subsidiary of Household Finance Corporation. Established 1878.
235 Branches.

MONEY TO LOAN.
On First Mortgage on Improved City Property at Current Rates of Interest. Apply: The Toronto Savings and Loan Company, 437 George Street, Peterborough.

AUTO LOANS REFINANCING
TERMS from 12 months with rates based accordingly. Our experienced, courteous staff will give your requirements quick, confidential service at lowest rates. We are an all-Canadian company.
DIXON & HURLEY
Peterborough, Ontario
391 Water Street. Tel. 498J
Representing
Campbell Auto Finance Company, Ltd.
ACCOUNTS ANYWHERE IN ONTARIO.

50 AUCTION SALES 50

FOR A SUCCESSFUL AUCTION— J. H. MILES, Auctioneer, Valuator. Tel. 1477

HOME IMPROVEMENT

Plumbing and Heating

FOR EXPERT PLUMBING AND HEATING REPAIRS & CONTRACTS SEE J. L. P. SMITH - 372 WATER ST.

Case Of The Sleeping Cop Stalls At Sergeant —In Time To Save The Mayor

NEW YORK, Dec. 10—(AP) Nine policemen from Brooklyn headquarters are back at their posts today but with the none too pleasant prospect of still having to explain to Police Commissioner Valentine how one could sleep on duty undetected by the other eight.

The nine cops, who made up the night detail Oct. 15 when 7,200 police records were stolen from the station files, appeared before a departmental court of inquiry Wednesday to answer charges of negligence of duty arising from the case of the "sleeping cop." The inquiry was postponed, however, pending disposal of a criminal case against Lieutenant Cuthbert Behan, charged with theft of the records.

Simplest of the departmental charges was against the cop who took the siesta. He had simply to explain sleeping on duty. The next in rank had to explain how the sleeper was not discovered. The rank above had to tell how it escaped his notice that the man below him didn't know the man below him was sleeping. Finally the sergeant had to face the charge to the ninth power—at which point it got confusing. It was not explained by police headquarters how the charge came to a full stop with the sergeant when logicaly it could have reached the mayor.

Unemployed Veterans Be Asked To Aid Police In Night Patrol

OSHAWA, Dec. 10—A plan whereby able bodied unemployed Oshawa war veterans would assist police on night patrols was presented to the police commission yesterday.

A letter from the Oshawa branch of the Canadian Legion, signed by Arthur Tierney, president, suggested that the Legion would pick the men. The "patrolmen" would not have the status of police constables and would not have authority to make arrests. They would merely patrol streets allotted to them from 10 at night until six in the morning.

In return residents would be asked to contribute 50 cents per month each to the man covering the neighborhood.

On a motion by Judge D. B. Coleman, chairman, the commission went on record as welcoming any move of such nature, but pointed out that the commission would take no part in the collection of the fees or guarantee such collections.

"It would be an excellent thing if it can be worked out," Chief Constable Owen D. Friend commented.

"Such a move is certainly in order in view of conditions at the present time," Magistrate Frank Ebbs remarked.

OBITUARY

HENRY NICKLE.

MADOC, Dec. 10.—The funeral of the late Henry Nickle of Manvers township was held on Wednesday afternoon from the home of his son, Morey Nickle in Madoc village.

The late Henry Nickle was suddenly taken ill while visiting at the home of his son William in Belleville and was removed to Belleville General Hospital for an immediate operation, to which he succumbed after a few days.

Mrs. Nickle was unable to attend the funeral services, being a patient in Belleville General Hospital from foot trouble. He leaves to mourn his loss his sorrowing wife and three sons, Morey of Madoc, William of Belleville, and Albert of Malone, and several grandchildren.

A brief service was held at Mr. Morey Nickle's home in Madoc by Rev. Mr. Hollingsworth of Marmora, his pastor, before leaving for Eldorado, where services were conducted at Fox's church. Interment was made in Fox's cemetery in the family plot.

Aussies Like Sugar

CANBERRA, Australia (CP)—Australians have a sweeter tooth than other races of the world. Statistics show average consumption of sugar in the Commonwealth per capita is 123.9 pounds yearly. Average world consumption is said to be less than 50 pounds a person.

The Examiner
CLASSIFIED ADVERTISING RATES

Cash Rate:
1 Cent per Word or Figure per Insertion. Minimum Charge ... 25c
Charge Rate:
2 Cents per Word or Figure per Insertion. Minimum Charge ... 35c
Box Numbers:
One or more Consecutive Insertions 10c
Coming Events:
Per Word per Insertion 2½c
Minimum Charge 50c
Special Announcements:
Birth Announcements 50c
Engagement Announcements .. 50c
Marriage Announcements 50c
Death Notices 50c
Card of Thanks (up to 1 inch) 50c
In Memoriam (up to 2 inches) 75c
Over 2 inches (per inch extra) 50c
Legal, Municipal, Government, Auction Sales:
First Insertion, per agate line .. 12c
Repeat Insertions 6c
'PHONE 1600.

Tunisian Arabs Back France

TUNIS, Tunisia, Dec. 10.—(AP).—Italian demonstrations spread westward through France's Arab Empire to-day as crack North African troops guarded the Tunisian-Libyan frontier.

Hundreds of mobile guards and mounted police patrolled the streets of Tunisian cities to prevent the demonstrators from getting out of hand.

In Algiers, Arab and French students took up the cry against the Italian campaign for Tunisia. Algiers is the capital of Algeria, French North African protectorate adjoining French-governed Tunisia.

Several thousand citizens joined the students who marched through the streets chanting "Sicily and Sardinia for France—Italy for the Negus."

Many leading Arab organizations sent signed statements to French authorities in Tunis declaring their opposition to the Italian campaign. Leaders of some of these groups declared that if Italy tried to seize Tunisia by force Arab tribes in Libya would revolt.

Police magistrates, sitting in Tunis, handed down true bills against four of the 12 demonstrators arrested Thursday, including three leaders of the Italian colony.

Ubaldo Rey, president of the Fascist Depolavoro Society and head of the Italian war veterans in Tunis, was formally charged with inciting race hatred.

Two other Italian Fascist leaders in Tunis, Luigi Spano and Catalanotti Francois, were charged with insulting policemen and resisting arrest.

IMPORTANT!
The More You Tell The Quicker You Sell
Give an interesting description of the thing you wish to sell. Write your want ad so that it would interest you if you were the buyer. Be sure to sign your name to your ad and tell how to reach your place. Remember, the more you tell the quicker you sell.

CHRISTMAS IN LATIN AMERICA

SALLY'S SALLIES

Registered U. S. Patent Office

The girl of today never makes a slip—she buys them ready-made.

The Crossword Puzzle

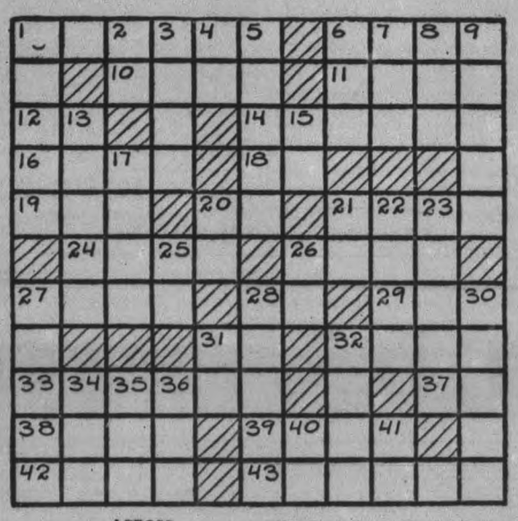

ACROSS

1—Flourish at the end of a signature
6—A chrysalis
10—Lake port city in Pennsylvania
11—Elder son of Isaac and Rebekah
12—Foster's International Language
14—To exaggerate
16—Part of the eye
18—Chinese coin
19—A cover of a pan
20—Like
21—Male red deer
24—Other
26—Greek letter
27—Joy
28—Plural form of I
29—Japanese sash
31—Ana (abbr.)
32—To revolve, as a top
33—To swallow up
37—Pronoun (Ger.)
38—Bambi was a—
39—Egress
42—England's former Foreign Secretary
43—Prevailing governmental system

DOWN

1—Danger
2—Second note of the scale
3—Weapons
4—Greek letter
5—Crusts at the ends of a loaf of bread
6—Caress
7—Employ
8—God of flocks and pastures
9—Final statement of account
13—Bay window
15—Greek letter
17—Vain
20—Pseudonym of G. W. Russell
21—Fifth letter of the Hebrew alphabet
22—On top
23—Furious
25—Southeast (abbr.)
26—Exist
27—Common European kite
28—Crisp, thin cake
30—Harden
31—Symbol for aluminum
32—A long drink
34—Man's nickname
35—Turn to the right
36—Vase with a pedestal
40—Symbol for Xenon
41—Seventh note of the scale

Answer to previous puzzle

D	E	S	E	R	T			A	C	T
E	V	E	N			R	A	Z	O	R
C	A	N		F	E	E		T	I	E
A	D		D	I	L	I	G	E	N	T
M	E		A	R	K			C		
P	S	A	L	M		B	A	S	I	S
		V			O	A	R		G	O
S	P	O	R	A	D	I	C		N	O
U	L	U		G	E	T		D	I	N
R	U	C	H	E			B	I	T	E
A	S	H			P	E	E	P	E	R

Copr. 1938, King Features Syndicate, Inc.

BARCLAY ON BRIDGE

WRITTEN FOR THE EXAMINER

By SHEPARD BARCLAY

"The Authority on Authorities"

MOVE CINCERLY

THERE ARE HANDS which require delicate manipulation. The declarer who merely slambangs ahead with a run of trumps and then trying to set up a side suit, or who embarks upon a policy of trying to ruff out all of his losers, may take a licking. But the fellow who feels his way along, doing a little of this and a little of that, at just the right time in each case, can steer a safe zigzag course between the shoals.

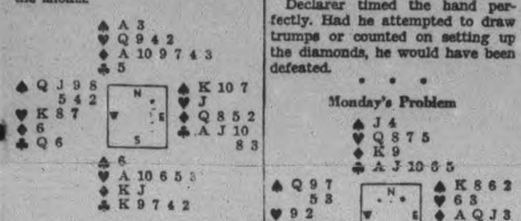

(Dealer: South. Neither side vulnerable)

Four Hearts was South's final contract on this deal after an opening bid of 1-Heart, an overcall by West of 1-Spade, a bid of 3-Hearts by North, 3-Spades by East and 4-Hearts by himself.

The spade Q was led to dummy's A and the club 5 offered. East won with the A and returned the spade 8, which South ruffed. Next the club K and diamond K were cashed and the club 4 ruffed in dummy, covering West's heart 7 with the 9. The heart 2 was then led to the A and when the diamond J was played, West ruffed with the heart K. His spade J return was trumped with the heart 5 and followed by a club ruff in the North hand. The diamond A was played next, then the heart Q and a diamond ruffed with the heart 10.

Declarer timed the hand perfectly. Had he attempted to draw trumps or counted on setting up the diamonds, he would have been defeated.

• • •

Monday's Problem

(Dealer: South. East-West vulnerable)

How should South play for his 4-Heart contract after the lead of the spade 5?

Copyright, 1938, King Features Syndicate, Inc.

TIED UP AT KINGSTON

KINGSTON.—Thirty-two vessels, including the Lemoyne, flagship of the Canada Steamship Lines, are tied up in Kingston and Portsmouth harbor for the winter. The Lemoyne will lay at the C.S.L. elevator throughout the winter, along with the Goderich, another big lake freighter.

DONALD DUCK —By Walt Disney

TILLIE THE TOILER —By Russ Westover

HENRY —By Carl Anderson

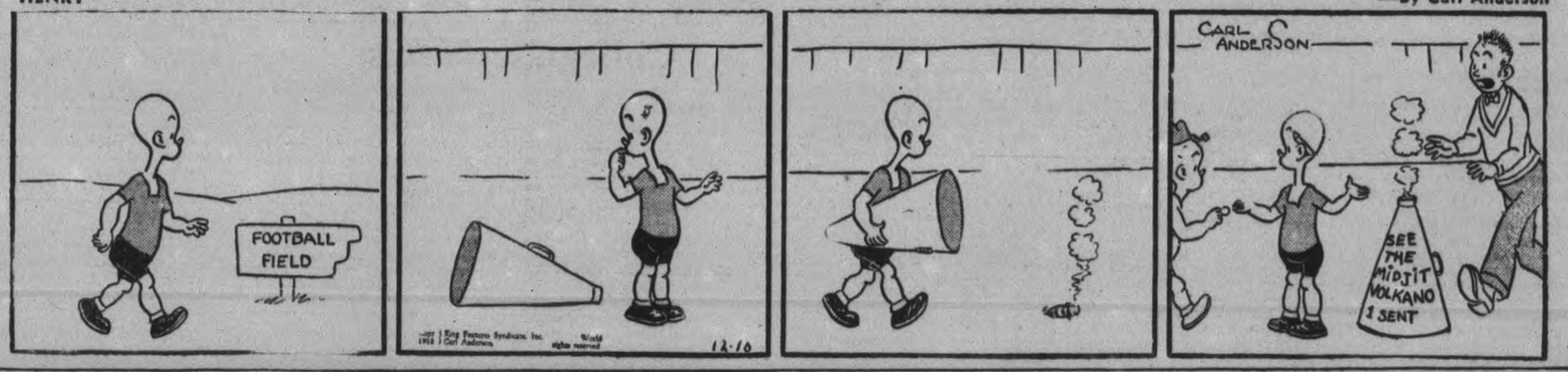

BRICK BRADFORD —By William Ritt and Clarence Gray

MUGGS AND SKEETER

BRINGING UP FATHER —By George McManus

THE GUMPS By Gus Edson

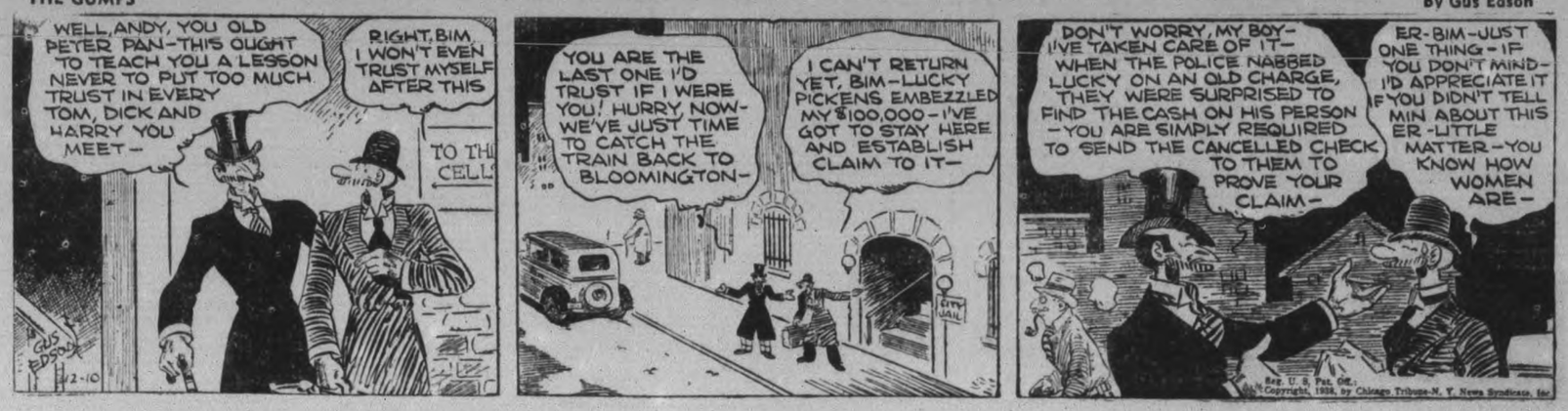

Giant Drug Firm Suspected Hollow Balloon

NEW YORK, Dec. 10 — (CP). — Attorney General John Bennett of New York today started an investigation of McKesson and Robbins, Incorporated, $87,000,000 drug concern whose financial affairs were described by a director as "so fantastic we still can't believe them."

Bennett sent Max Furman and Joseph Ruggieri, assistant attorneys general, to confer with stock exchange officials to make inquiries among stock exchange firms to determine what action his office will take.

The drug concern went into federal receivership yesterday.

On the prominent drug company's own petition, federal judge John C. Knox appointed three trustees to direct the company's reorganization under the new federal Chandler act, which permits the S.E.C. participation with the authority of the court, which was granted.

An account of the "fantastic" circumstances which brought the $87,000,000 drug concern under the spotlight was given by two directors, W. L. Cummings and J. F. Thompson, in testimony Wednesday before the New York stock exchange committee on stock list. A transcript of this was released by the stock exchange.

Cummings and Thompson gave a minute account of the far flung operations of the company's crude drug department, in which falsification of books, mismanagement and waste were charged in the Hartford receivership action.

Just a Balloon?

"It may be the whole thing (the drug trading department) is just a hollow balloon, just a shell," Cummings told the stock exchange authorities. "There may be nothing there. That is the worst of the picture. There is no involvement of any other part of the business."

The department's assets were carried in the balance sheet at $17,000,000.

Another bizarre touch was given the testimony of the directors in their description of "warehouses" which handled business of the crude drug department, which primarily was a trading organization.

Millbrook Union Elects Officers

(Examiner Correspondence.)

MILLBROOK, Dec. 10. — The Young People's Union met in regular session on Tuesday evening, the Fellowship convener, Miss Delia Mae Sisco, being in the chair, with the following taking part in the devotional period, after the call to worship had been given by Jean Fisher: Mary Dawson, Elsie Theobald, Gordon Might, Elwood Fallis, Byron Foster, and the leader.

Cameron Elson read the lesson and Miss Sisco gave an instructive talk on "Living Creatively." The Christmas atmosphere was fittingly recognized by the reading of a Yuletide story by Phyllis Kidd, and Miss Sisco led in the recreational period.

The new slate of officers for 1939 who will assume their duties in January, includes: Honorary president, Rev. A. L. Sisco; president, Earl Edworthy; secretary, Leitha Edworthy; assistant, Byron Foster; treasurer, Gordon Might; Fellowship convener, Ken Kidd; assistant, Eleanor Bigelow; Citizenship Marjorie McDowell; assistant, Edna McKnight; Cultural, Dorothy Smith; assistant, Esther Might; dramatic B. B. Dawson; recreation, Beatrice McDowell; assistant, William Kerr; leadership training, Phyllis Kidd; publications, Jean Fisher; girls' work promotor, Jean Burnham; boys' work promotor, William Ridge.

JAPS' ADOLESCENT POLICE

Tokyo has added to its police force 74 junior members, over 16 and under 20 years of age, who will be assigned to indoor duty after two months of intensive training.

MORE ABOUT—

Worship Of State

(Continued from Page 1)

A dramatic and spectacular race against time and weather preceded Eden's arrival in New York. The line Aquitania, which Eden and his party boarded a week ago, was delayed by fog and storms at sea. A special cutter met the ship and carried Eden to the Battery, from where a police escort rushed him to the Waldorf Astoria Hotel.

Gets Great Ovation.

Facing an American audience for the first time he was given an ovation which he described as "one I shall never forget."

Describing himself as "an average Englishman here only on a friendly visit and in nowise official," Eden said, "We must be constantly re-examining our political faith and applying it to the conditions of the modern world.

"Every political system, be it democratic or autocratic, must continually evolve, and in the last resource the survival of democracy must depend upon the faith which it inspires, and the results which, through faith, it can achieve."

"Democracy must have the strength of the best tempered steel, not rigid, but supple," he added. "It must have the strength of the highest form of discipline—self discipline."

Eden's remarks repeatedly were interrupted by applause as he lightened his defence of democracy with quips on the American revolution and English traditions.

"We in Britain know full well that we are no Paragons," he said laughingly. "If we happen to forget it a moment someone will be sure to remind us of it. We acknowledge of course that there are many chequered pages in our long history. One of the worst concerns our dealings with you 160 years ago."

Endless Emergency

In another vein, Eden said "we know we are destined, in our land and in our time and in our generation, to live in a period of emergency of which none can see the end."

"If throughout that testing time howsoever long or short it may be, we hold fast to our faith, cradle it in stone, and set steel to defend it, we can yet hand on our inheritance of freedom, intact to the generations that are to come."

Eden emphasized that "a false complacency is the worst calamity that can befall any nation in critical times."

"To realize then the extent of the challenge that confronts us, and to be conscious of our own shortcomings, are both necessary. But to be conscious of shortcomings is not to proclaim that we are faint hearted, still les sto suggest that we are decadent. Let me say this with all emphasis."

Speaking of "certain standards in which we believe and which we will not yield up," Eden said:

"In our conception, a modern democratic state must be based upon racial and religious toleration. Each citizen must enjoy individual liberty, all must be equal before the law. The rights of minorities and majorities alike must be honored and respected. These beliefs are, we are convinced, the basis of all progress. As an Englishman addressing this great American audience tonight, I tell you that these are the beliefs of our English people still, and that they will hold to them in the years that lie ahead."

Eden looked at the modern world as "vigorous and vital, but ruthless and challenging, a world where force is for many the only instrument of policy."

Always Preparing

"In such conditions we know that we must believe in ourselves to live. We know that we must champion our ideals and the faiths to which we hold with an equal strength, or others which we abhor will take their place.

We know that this endeavor to achieve democracy will once again tax our strength and our endurance to the uttermost. For all this in spirit we are preparing. Nor are we calling out for help to others, nor seeking to lure others to pull our chestnuts from the fire. We have no such intention."

Accompanying Eden on his first visit to this country were Mrs. Eden, Viscount and Viscountess

REG. HARRAN
75 HUNTER ST., EAST
Announces Opening of a New
BICYCLE STORE
Carrying Complete Line Of C.C.M. Bicycles, Tricycles and Accessories
Repairs of All Kinds—Welding a Specialty
Skates Sharpened Horizontal and Hollow Ground
Tel. 2390-W

19 Miners Lose Their Lives In Nova Scotia Mine Disaster

Rescuers are shown here as they removed one of the victims of the Princess Colliery disaster from the depths of the mine. Nineteen miners lost their lives and a score were seriously injured when the cable operating a "man-rake," carrying 250 miners, broke, and allowed the loaded vehicle to crash down a steep incline to the bottom of the mine. Sydney Mines, in which town the colliery is located, went into mourning as preparations for the funerals of the victims were made.

Pierce Nicholson Acquitted By Jury

Pierce Nicholson, Union street, was acquitted by a jury of a serious offence involving his own daughter at the December sittings of the County Court. He was discharged by Judge L. V. O'Connor, who remarked the jury had arrived at a fair verdict.

The jury deliberated for two hours and 20 minutes. In view of the fact that Nicholson was an indigent, two doctors who were to have been called as witnesses for the defence were called as Crown witnesses, and because of this the defence was able to get this evidence before the jury.

Judge O'Connor commended Wilmot Gordon, whom he referred to as "young Mr. Gordon," for the splendid manner in which he had conducted the defence, and in his charge to the jury he pointed out that Mr. Gordon had taken the case at the request of the court, without remuneration. He said it was the first time that the lawyer had pleaded a case before him, and he remarked he had been favorably impressed with his work. He voiced appreciation of the fair way in which V. J. McElderry, K.C., county crown attorney, had examined the witnesses and addressed the jury.

The contention of the defence counsel was that the girl had made a statement to the police matron in which she alleged her father had been responsible for her wrongdoing was merely an act of revenge because the father had ordered her to stay out of beverage rooms.

St. Mary's A.Y.P.A. To Attend Banquet

(Examiner Correspondence.)

BETHANY, Dec. 10—Members f St. Mary's Anglican church Y.P.A. held their semi-weekly meeting at the home of Mr. and Mrs. Lawrence Staples on Wednesday evening. President Rob Reid conducted the opening exercises, with a hymn and prayer.

Scripture reading was given by Jack Hannah. Roll call was answered by a verse of Scripture beginning with letter "A".

Several business letters were read by the president in the absence of the secretary. It was agreed to send a delegation to the district banquet to be held in St. John's parish hall, Peterborough.

It was decided that Robert Sisson will be the dramatic delegate for the A.Y.P.A. branch, and that Muriel Hannah and Vera Strachan represent the Bethany branch on the executive for the coming year.

Muriel Hannah invited the branch to meet at her home for the next meeting on December 21.

A talk on missions of the Arctic was given by Robert Sisson, who afterwards held a questionnaire on the subject of Arctic missions. Charlie Morton gave a talk on African missions. Lawrence Staples spoke on Chinese missions. A Biblical contest was conducted by Muriel Hannah.

The hostess served a lovely supper to the guests and a social half hour was enjoyed.

Osaka, Japan, has a new trade museum.

Hinchingbrooke, Sir Martyn Beckett, and Ronald Tree.

The Edens will entrain Monday night for Washington, where they will be entertained by Lady Lindsay, wife of the British ambassador, until Wednesday, during which time Eden will see President Roosevelt.

Collegiate Notes

Principes Alumni.

The two highest and most cherished academic awards that a student of P.C.I. can win, namely, the Princeps Alumna and Princeps Alumnus have been awarded to Miss Ruth Robinson and Donald Diplock.

Congratulations, Ruth and "Dip"! It is felt that no better choice could have been made. Both students are outstandingly scholarly and popular. All in all, the commencement exercises held last week were successful and each prize-winner is worthy of sincere congratulations.

A special prize to the most valuable player in the senior football team was awarded to Allan "Bill" Harle, shifty backfielder of this year's team. Harle's play throughout the last football season was classy and certainly merited the award.

Motion Pictures.

Another reel of educational pictures was shown in the morning assembly this week. The picture was entitled "Sculpture Through the Ages," and showed the fine art work along the line of sculpturing from the time of the ancient Greeks who gave us the legacy of sculpture up to present day architecture. The film also tended to give a lesson in modern soap sculpture. This picture was shown twice—once to the students in the morning assembly and once to those First Formers who could not be present at the showing in the morning due to lack of room in the auditorium.

A Feature Picture.

This week saw another showing of a feature picture in the assembly hall after four. Two shorts, "Africa Squeaks" and "Musical Review" preceded the feature picture, "Troopers Three."

Although these pictures were enjoyed, it is the general opinion around the school that better crowds of more interested students would attend these performances were the pictures more modern. The pictures this week were apparently made about 1928. This is a serious complaint of the student body in general, who claims it would not object to paying even a higher admission price if more interesting and more modern pictures were shown.

Echoes.

This year the "twenty-fifth" edition of P.C.I.'s school year book, the Echoes, is being published. The editor-in-chief (Ruth Robinson) promises that this anniversary number of the Echoes will be the best ever. Extracts are to be taken from the other twenty-four copies which have been published from year to year, the literary section is to be improved, more prizes will be offered this year for literary and art entries which are accepted, and finally all these various sections will be massed to form the silver anniversary number of P.C.I.'s only school magazine, The Echoes.

Hockey.

Owing to lack of accommodation in the Brock Street Arena, there will be no Junior City League this ice-age. P.C.I., last year's winners, are planning to enter a team in the C.O.S.S.A., coached by Bill Jackson. If this is arranged it will be the first time in many years that P.C.I. has sponsored a team other than basketball and football in this grouping. It should be a success.

Rink.

Again we enter a plea for co-operation in sponsoring a school skating and hockey rink. We have many of the students behind us in this connection, as well as the Students' Council. The chief barricade seems to be the executive of the B.A.A.

In last week's column we put the question to you, "Do you want a school rink?" Of those to whom we have spoken 90 per cent. say yes. The rest are indifferent. For those who want a rink at the school, the best way to get one is to let us hear your opinion in the school. Tell the Students' Council about it. You elected them—now let them work for you to help make this winter a successful school term. We have been assured by the president that every possible effort will be made to satisfy you.

Basketball.

Many players of the hoop sport realize the need for new baskets and back boards in the school gymnasium. The hoops which are there now are loose and have lost their effectiveness. The back boards, ostentiously aged, have become dead and refuse to give the proper rebound to the ball.

Practices for the senior team began this week under H. L. Bamforth and will continue regularly from now until the end of the season.

(The schedule will probably be released soon after the C.O.S.S.A. executive meeting some time next week.

Just Between Us Socialites.

The graduating and prize winning scholars of P.C.I. were entertained with a dance in the school gymnasium. The gym wore its usual festive red bricks, trimmed with brown and creme de ciment. Music was supplied by Stan Northrop and his orchestra. Prominent among the guests were the principes alumni, Ruth Robinson and Don Diplock, and the graduating classes. Refreshments served under the direction of Miss Merrill Smith and Albert Leether. A merry time was had by all.

Dramatic Club.

The newly formed dramatic club is progressing very well under the direction of Mr. Hale, head of the English department in the school.

At present the club is specializing in voice, stage gestures, enunciation and other dramatic features necessary to produce a good play. Shakespeare's MacBeth has been the subject of discussion with many quotations from it being used par example.

Harlow Cutting proves to be a promising dramatist of the future. His recitations from MacBeth are well done, so says the president... ow.

Due to various interruptions, the regular meeting night, Wednesday, has not been strictly adhered to, but frequent announcements in the assembly hall made it easy for one to find the group.

Campers Flashes.

The motion pictures for this week which were announced by Margaret Westbye to take place at 4 a.m. were postponed for twelve hours in order to allow the students' council another few hours' rest. They were shown at 4 p.m. Wednesday. We were severely reprimanded by the president of the students' council, Alex Young, for blaming them for not giving us some new songs. Alec claims that money has been granted for these songs fur times now and only one has appeared. He also asked us to make this fact known to the student body. Well, somebody reads us, anyhow. Thanks, Alec. Why are the president ad secretary of the B.A.A. against the school operating a rink this winter?

Cadet Officers' Mess.

The first officers' mess was held in the gymnasium this week. About twenty officers were in attendance. Alton Van Allan, last year's R.S.M., was elected president of the mess, winning by a majority of 16 votes over Adjutant Barrie Jack.

The officers' training course is being held regularly in the armouries now, under Serg.-Major Trape Those officers expecting to hold high commissioned ranks this year of the Prince of Wales Rangers.

Couple Celebrate 25th Anniversary

HARWOOD, Dec. 10.—Mr. and Mrs. E. T. Shearer celebrated the 25th anniversary of their wedding last Saturday.

In the evening their friends and neighbours gathered and surprised them with an old time charivari. .

The evening was spent in dancing and cards. Mr. and Mrs. Shearer were called upon and Mr. Earle Drope spoke of the high esteem in which Mr. and Mrs. Shearer are held in our community. Mrs. F. McCulloch made the presentation to Mrs. Shearer, a handsome dresser set and Mr. A. Lawton presented Mr. Shearer with a shaving set.

The bride and groom of 25 years made fitting replies and everyone joined in singing, "For They Are Jolly Good Fellows" and "Auld Lang Syne."

During the lunch hour Mrs. Shearer cut a prettily decorated wedding cake which was given them by their daughter, Bertha, of Cobourg.

Mr. and Mrs. Olaf Snelgrove of Camborne were visiting friends here on Sunday.

A number from here attended the Jewel-Moore wedding in Cobourg last Saturday.

Mrs. Phillias Sandercock of Camborne spent the past week visiting relatives here.

MORE ABOUT—

Out To Unite

(Continued from Page 1)

After his election, Col. Drew, former Ontario Securities Commissioner, whose article in a magazine resulted in appointment of a royal commission to probe the Bren gun contract, told the convention delegates "one of the most significant things is that one of the first to congratulate me was Hon. Earl Rowe."

"We are a united party," he assured a cheering gathering. "There has been today an evidence of interest that should begin to see the end in Ontario of the disastrous type of government we've had in the past few years."

Last night Hon. Dr. R. J. Manion, National Conservative leader, joined with provincial party workers in wishing Col. Drew luck at a banquet honoring Col. Drew and at which he was the chief speaker.

To the banquet, Col. Drew enunciated as his highest hope as leader that he might do something to restore national unity which he saw as slipping away. Ontario should take the lead in voluntary transfer to Federal jurisdiction of things that could best be dealt with on a national scale.

If Ontario showed the way, the other provinces would follow. The Conservative policy was to retain for Ontario jurisdiction only in those things necessary to the proper functioning of the local government.

Ontario should waken to the dangers of the teaching of Communism to young folks. Impregnation of the young with Communist doctrines made it unlikely they would grow up good citizens.

Col. Drew expected to be labelled a Fascist for this stand. Communists applied that name to all who opposed their doctrines.

"But I have seen Fascism and Nazism. No one in Canada will fight harder or make a more determined effort than I to prevent their spread because I know them. But I also know no country in the world where Fascism or Nazism exists that didn't first have Communism to pave the way."

It would be quite proper for Ontario to say she would not allow the teaching of any form of dictatorship or anything else subversive of democracy.

Dr. Manion said he was 100 per cent. behind Col. Drew's remarks on Communism.

must attend the course and try examinations. Don Duncan, who won the school's prize, is expected to be O.C. Congrats to Don!

COULDN'T SLEEP COULDN'T WORK

What a relief to settle down to a real night's rest, and awake fully refreshed, ready for the day's duties. I was tortured by fretful nights—tossing, turning — never comfortable. Half awake days—over-tired, driving body and mind to work when they needed rest. "Try Dodd's Kidney Pills," said a friend — "it may be your kidneys". I'm glad I followed his advice as now I'm sleeping like a top—thanks to !!!

Dodd's Kidney Pills

Blockade Runner "Potato" Jones Loads A Christmas Cargo

LONDON, Dec. 10—(CP Havas).—Captain David "potato" Jones, who won acclaim when he ran the insurgent blockade around the Basque coast last year, will command a freighter being stocked with food and clothing for government Spain and Christmas presents for Spanish children, it was learned today.

Captain Jones will weigh anchor within the next 10 days so as to arrive at a Spanish port on Christmas eve. He has asked the foreign office for a naval escort but has received no reply.

Hundreds of youths throughout Britain have flooded Captain Jones with letter asking him to let them join the crew.

The Daily Herald (Labor) appealed today for donations to provide government Spain with goods.

"What is the news from Spain?" an editorial asked. "It is not about fighting. It is about the food supply. For months the food shortage in Loyalist Spain has been getting worse and worse. The stage of real hunger began some months ago. Today the menace is famine. Today the labor movement makes an urgent appeal for an increased flow of subscriptions to its food-for-Spain fund."

Springville Team Wins In Debate

SPRINGVILLE, Dec. 10.—A very interesting and instructive debate was held in Springville church between teams from Hastings and Springville.

The affirmative side was upheld by Miss Hoard and Kitchener Smith of Hastings. The negative side was taken by Miss Mary Staples and Clifford Johnston.

Each side battled hard in its own defense and had a good quantity of material interspersed with wit and humor.

The judges were Mrs. Baker, Hasting; Mrs. G. McIntosh, Springville and Mr. A. R. Kennedy, Peterborough, who gave their decision in favor of the negative side. Mr. Kennedy acted as critic.

The subject of the debate was "Resolved that our present system of instalment buying is economically sound."

After the debate a social time was spent and enjoyed by all.

Postmaster-General?

Reports emanating from Ottawa indicate that Col. William P. Mulock, member for North York, may shortly be sworn into the King cabinet as postmaster-general to succeed Hon. J. C. Elliot who has been absent from his office for many months due to illness.

CANADIAN DEPARTMENT STORES LIMITED

STORE HOURS—9 a.m. to 5.30 p.m.; Saturday, 9 a.m. to 9.30 p.m. PHONE 3000

Only 12 Shopping Days Before Christmas

C.D.S. NEWS

EXTRA! SATURDAY NIGHT 7 P.M. SPECIAL
MEN'S TIES
Choose from a gala assortment of stripes and all-over patterns. Limit 3 to a customer. 7 o'clock Special. Each ..... **.10**
—Main Floor, C.D.S.

DE FOREST CROSLEY... Announce

AT POPULAR PRICES!

Music Master Classic Series for 1939 The STRAUSS

Music Master Series

The Strauss

(left). For outstanding performance this 8-tube console includes many features contributing to super performance: Powerful 10-tube reception, "Cathode-Ray" Tuning Eye, 3-gang condenser, semi-sloping "No-Stoop" tuning panel, volume and tone control, World-Wide reception, vernier drive for sharp manual tuning and newest type 12" speaker. Big value at a popular price. Put this new "Music Master" to the test and you'll appreciate its worth. Cabinet is finished in butt, oriental and sliced walnut. Dimensions: Height, 38½"; Width, 24"; Depth, 12".

119.95

6-TUBE BATTERY MODEL

Operates on 2 volt wet storage battery (recharable) with 2 dry "B" batteries, and no C battery. 6 tube standard broadcast receiver. Good reception.. **49.95**

Ask about our special Christ mas Trade-In Allowance.

$1 Radio "Check-Up"
A service offered by our Radio Service Department. It ensures a complete check-over of tubes, aerial, ground and other important connections; giving you assurance of the very best in radio reception of which your set is capable. Phone 3000,
—Basement, C.D.S.

—Basement, C.D.S.

CANADIAN DEPARTMENT STORES LIMITED

Boys! -- Girls! -- Get FREE Comics

Free every week—colored comics paper—exciting stories of cowboys — pirates — the border patrol—just fill in and mail the coupon — that's all — nothing to buy and nothing to sell.

Thrilling adventure on land and sea.

Please PRINT your name and address very carefully.

KRIM-KO Company of Canada, Limited, 100 Sterling Road, Toronto.
Gentlemen:
Please send me absolutely free each week a copy of Krim-Ko Komics.
NAME _____
ADDRESS _____
CITY _____ PROVINCE _____
NAME OF YOUR DAIRY _____
KRPE

KRIM-KO KOMICS FREE

The Peterborough Examiner

VOL. LXXX, No. 286 — PETERBOROUGH, SATURDAY, DECEMBER 10, 1938 — PRICE THREE CENTS

MASON'S MARK DIAMOND JUBILEE

Founded Grocery Business 60 Years Ago

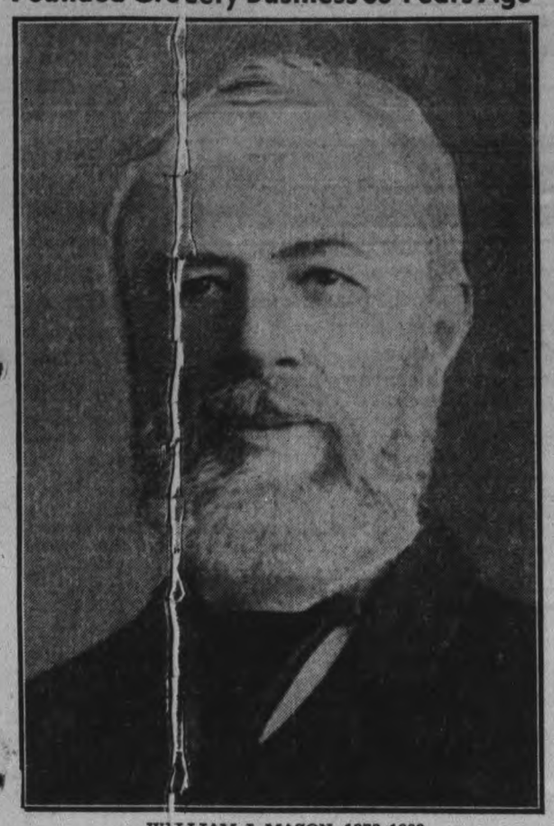

WILLIAM J. MASON, 1878-1893

Son of Francis Mason, who came to Canada in 1827 from Sligo, Ireland, and settling at Cobourg, later moving to Peterborough, where he died in 1876, William J. Mason was the founder of grocery business today celebrating its diamond jubilee. He died in 1893.

Editorial

The sixtieth anniversary of the grocery business conducted by E. F. Mason at 429 George Street in the premises of its founding in 1878 by his father, the late William J. Mason, is an event of historic importance and an achievement in merchandising that evoke glowing sentiments of congratulation to Mr. Mason and his son Herbert G. Mason, as members of a family that has been prominently identified with the affairs and progress of Peterborough for nearly one hundred years.

The historic aspect of this diamond jubilee may be chiefly local and confined to the bounds of mercantile business but both these limitations are nonetheless sufficient to arouse the interest, sympathy and goodwill of the community that has felt the influence of the idealism of the Mason family now into the third generation. Local history generally goes deepest into the affections of people for the reason that it traces back through the persons and families who have been its makers or its witnesses. This occasion of the sixtieth anniversary of Mason's store immediately broadens out through many of the memories and attachments of Peterborough citizens who have themselves been associated with its proprietors, and further back through their parents and possibly their grandparents to the days of William J. Mason, the founder of this consistently enterprising business.

The fine compliments that are being extended to E. F. Mason and Herbert G. Mason today by so many of their friends in the sphere of business, cordial expressions of good wishes for the future that are accentuated by their hometown fellow citizens, are focussed on the shining milestone that has been reached on a long, hard road.

* * * * * *

Personal Memories Rekindled.

To some of Peterborough's people that historic impact again is bound to bring little feelings of sadness for the things and the persons that are past, because milestones look both ways, to the beaten path behind and the attractive highway through dreams and desires ahead. And along the way we all have come together, and in the home streets where we have lingered, are personal reminders of relatives and friends who momentarily or longer come back to us now from the same days and years the Mason men have striven to success. And out of all their effort, those others who have been contemporaries of the Masons, and out of their ambitions and community endeavors has been fashioned this Peterborough of 1938.

And so this diamond jubilee lights up the past again, recalls the struggles that have been overcome, and brings the community to a pause, if only for the day, before thrusting on into the months and years ahead.

Then, there is the Mason achievement in merchandising. Those who extol it most are

(Continued on Page 14)

Grocers Had To Work Long Hours

Manual Work Heavier In Earlier Days Of Grocery Business

E. F. Mason found no royal road to knowledge of the grocery business when he set out upon his initiation as a boy in his father's store at 429 George street. The doors were unlocked at 7 o'clock every morning, and the day invariably ran into night, usual until 10 o'clock with two hours more on Saturday nights when it often required an invasion of the first hour of Sunday to account for the tag end of the week's business.

Those demands on a clerk's time were the custom of the trade here and elsewhere. Proprietors followed the same routine, so it wasn't a matter of imposing on the apprentices. Manual work was vastly greater than it is to-day. Shops of all kinds remained open late all along the street.

"People didn't have so many places to go as they have had for the last twenty years or more," Mr. Mason suggested yesterday. "That probably explains the established custom of men dropping in of an evening to discuss affairs and events of the day. Builders mostly frequented the hardware stores, and the grocery shops were just about as popular as meeting places."

The interior appearance of the grocery stores were entirely different from the smartly and attractively arrayed shelves and display cases of modern equipment. Signs advertising soaps or biscuits, or some of the comparatively few proprietory goods of that time occupied a lot of the wall space. Commodities were mostly sold in bulk, requiring all kinds and sizes of bins and caddies and other containers on the shelves and under the counters.

Currants and Raisins.

Mr. Mason said he was convinced the currants that used to be imported from Greece were of finer quality than those which now come largely from Australia as a result of trade agreements. They were packed in bulk in barrels and boxes weighing from 100 to 150 pounds. Raisins were brought from Spain in 28-lb. boxes. The whole idea of packaging is a modern innovation. Tea was received in chests by the grocer.

The young generation of to-day has probably never seen a grocery clerk make a cone of paper to serve as a container for small quantities of staples such as icing sugar or pepper, tapioca and so on.

The Farm Trade.

If farmers reached town once a week during the months of fine weather that was about their average. When winter was closing in many a farmer would buy a large stock of groceries against the possibility of being snowbound. From all accounts the folks of forty and fifty years ago were accustomed to bigger and broader snow drifts. Stocking the domestic larder meant buying at least a chest of tea, a box or two or soap, a five gallon can of syrup, perhaps molasses, and from two to four hundred pounds of sugar. Wheat from the farm was taken to the nearest mill to be ground into flour for home needs; and at the hardware or tinsmith shop probably a barrel of coal oil would be taken home on the loaded sleigh.

Mr. Mason said it was a rather common practice for farmers to run accounts until their harvests supplied them with cash. In the meantime they would probably do a lot of bartering with their grocers, bringing in butter and eggs and pork, potatoes, lard and so on. Grocers regarded it as an important part of their business, their dealing with farmers, and Saturdays were invariably a long day of labor.

Townspeople, too, were wont to buy in quantities, but not to the same extent as farmers.

Never See Customers.

"Our young generation of to-day would hardly credit the fact that we might never see some of our customers from one year's end to the other," Mr. Mason stated. "I recall one route I used to cover taking orders. I'd start out up through Auburn and on to the Red Mills settlement at Nassau, where there used to be quite a community of the men who work in Irwin's big lumber mill there, and their families.

I would make one trip a week, and do the delivering on the following day. No doubt it was a way of saving money. Housewives probably bought simply for their week's requirements, and they didn't come into town where they would naturally see other things they would like to take home with them. That applied to many homes also right in Peterborough. The weekly delivery was a regular plan of buying groceries in many homes."

500 LINES ON POSTCARD

By writing 500 lines, consisting of 14,672 words, on a postcard, Sharma, an artist of the Punjab, India, claims that he has set a world's record for miniature writing.

Proprietor Or Mason Grocery Business

ERNEST F. MASON

Purchasing the Mason grocery business in 1893 from his father's estate, E. F. Mason has been proprietor during all the intervening years of sweeping changes in merchandizing. Under his direction six other Mason's Stores have been established in Peterborough, extending the Mason service throughout the city, and adding materially to real estate values.

Six Merchants Of 50 Years Ago Still Actively Engaged In Business In Peterborough

Of all the men in business in Peterborough fifty years ago, ten years after W. J. Mason ventured into the retail grocery trade for himself at 420 George street, only a little group could answer the muster roll from the ranks of those still actively engaged.

They are: Thomas H. Hooper, John Coughlin, J. W. Butcher, and R. G. Kingan.

This group should be extended by adding to it the names of businesses that have retained the original family name, slightly modified in some instances. The entire list might well be enumerated in the names as recorded fifty years ago in 1888 and 1889:

C. B. Routley, wall papers, chinaware and fancy goods; J. S. Fanning, laundry; R. G. Kingan, hardware; J. W. Butcher, "Ten Cent Store" now on Brock street; John Coughlin, monuments; Thomas H. Hooper, confectioner; Aaron Comstock, furniture dealer and undertaker; Wm. Lech & Sons, furriers and hatters; Parker's Dye Works; George Hutchinson, tinsmith; Daniel Belleghem, furniture dealer and undertaker; James T. Stenson, boots and shoes; Robert Neill, boots and shoes; J. J. Turner, tent and sail maker. Also of the professions Edward A. Peck, barrister; and finally the Singer Sewing Machine agency.

Learning of the sixtieth anniversary of the Mason store, now expanded into a group of seven, an Examiner reporter scanned several directories of 1888 and 1889, setting forth the names of the men and women who comprised the town's mercantile interests of fifty years ago.

Incidentally Peterborough's population was then 9,000 and Ashburnham 2,000, the joint community numbering 11,000 persons. More than two hours were spent in browsing over these lists of names. This is no place for implications from that examination and discovery, even if it does come out of the past and things that are gone, but they imparted something of a shock. These names represented many of the old families who did the spade work in this town. Some of them were from the homes of pioneers. They were essentially Peterborough.

Actually, in their turn and in their own generation they received the

(Continued on Page 17)

Sixty-seven Advertisers Join With Mason's In Observing The Diamond Jubilee

In this diamond jubilee edition of Mason's Stores there are sixty-seven advertisers, all of whose products are sold over the counters of the seven stores in Peterborough. Following are the firms whose advertisements appear in this edition:

Brocks Bird Seed
Berkel Products
Bowes, Ltd.
Burt Business Forms
Canada Packers
Canada Starch
W. Clark, Ltd.
Christie Biscuit Co.
Commonwealth Match Co.
W. J. Crothers Co.
Crossed Fish Sardines
Cruikshank-Guild, Ltd.
Davis-Thompson Company
Diamond Cleansers and Soaps Ltd.
Dominion Preserving Co., Ltd.
Duthie Mfg. Co.
E. B. Eddy Co.
Fry-Cadbury, Ltd.
Edward Hawes & Co.
R. B. Hayhoe & Co., Ltd.
H. P. Sauce
Hill, Weddell & Hills
John Hill, Wholesale
Junket
Interlake
L. C. Johnson
Kerr Bros., Ltd.
Keen's Mustard
Kilgours, Ltd.
Kelloggs
Kitney & Sons
Lakefield Creamery
Lyons Tea
Manning Biscuit Co.
Maple Leaf Milling Co.
Milguo, Ltd.
Edward Milner
McLarens, Ltd.
National Grocers
Nugget Shoe Polish
Old Castle Mfg. Co.
Ogilvie Flour
W. J. Oke
O'Keefe's Beverages
Oxo
Perrin-Turner
Purity Bakeries
Pure Gold Mfg. Co.
Quaker Oats
Reckitts Blue
Robertson Packers
Rowntree Co.
Roy's Studio
Stocks Bread
Salada Tea
Scarfes
J. M. Schneider
Stanway-Hutchins, Ltd.
St. Williams Preserves, Ltd.
J. W. Steinkrauss
Swift Canadian Co.
St. Lawrence Starch Co.
Trent Valley Creameries
Universal Cooler
United Maple Products
Victoria Paper & Twine Co.
J. C. Wilson, Ltd.
A. Wander, Ltd.

Mason's Buy Direct From Manufacturer To Benefit Consumer

One of the advantages of the Mason group of seven stores is their large output of grocery stocks of all kinds, which in turn provides the opportunity of buying directly from the manufacturer, thereby saving the middleman's expense, and enabling Mason groceries to be placed in the homes of the consumers at lower cost.

Food is the most important, the most essential of human needs. The Mason Stores supply you with the very best foods that expert knowledge and expert buying can secure, at the very lowest price.

The Mason Stores have put modern business methods into the corner grocery store of years ago. Stocks are bought regularly and often, are immediately distributed among the Mason stores and are always fresh when they reach the family table.

Canned Food Regarded As A Luxury

Science Has Wrought Many Vast Changes In Grocery Business

What science did to the old fashioned grocery store is beyond the ken and experience of the younger generation of shoppers who accept the new products and their marketing as something long established.

Canned goods have become such household necessities that their novelty has long since worn off. They have even ceased to be a joke about the domestic ability of wives whose expertness is largely confined to the use of a can opener.

The fruits of summer for winter fare are on every table, are included in every day's order to the grocer.

Few Changes Until 1880.

But, in those days around 1880, that had known but few changes in merchandising from the time the first settlers came, preserving fruit was a domestic job. Berries and plums had to be "done down". Apples had to be quartered and strung around the kitchen to dry. You could buy them in bulk from the grocer, but the first commercial canning was confined to tomatoes, and their sale was not extensive.

Contrast those winters without canned peaches and pears, pineapple, even pumpkin, their sparseness of variety with today's vast range of conserved products of the season's that are passed. No one thought of doing down peas and string beans, asparagus, and as for spinach it was practically unknown, and at least the boys and girls of that age were not pestered about the vitamin values of the daily "Greens," the leafy vegetables.

Once all these new lines of groceries were luxuries Today every family buys them, and the price is whittled down to the minimum of profit for the manufacturer.

The Old Fashioned Method.

You open a package of corn flakes, another of the accepted modern staple foods, but compare it with a manner of preparation related by E. F. Mason as he had seen it as a boy delivering groceries. It can be briefly told. He called at a house in the north end of the city. Big shallow dishes of corn and peas in their fully matured and seed stage were set out separately in a liquid young Mason enquired about.

He was told the grain was being soaked in lye to remove the hulls. After that treatment and the hard outer hulls were peeled off, the corn and peas were soaked in water to drain off any trace of the lye. After that they could be cooked for family use. So, it came about, that within a few years an age-old primitive way of preparing that food underwent changes in marketing that were entirely the result of the new applications of machinery to old manual methods.

Even Salt Refined.

Candles and lamps, cotton wicks and kerosene were all discarded by the Edison genius, and so the upsetting of the old grocery customs went on. Hardly any of the staples escaped attention Even salt was refined to flow as readily as pepper. Then it was iodized.

Tea used to cost anywhere from 90 cents to $1.50 a pound. It was sold in bulk, or perhaps you took home a whole chest of it as it came from China and India, later from Ceylon. Those prices have been cut in half by new methods of production and marketing.

BURNED HISTORY

PENZANCE, England — (CP). — Police investigating an unpleasant smell in an office found new tenants burning valuable old manuscripts. And another family got rid of a lot of historical documents by stuffing them down a well.

Shanghai now ships to western China by way of French Indo China.

Three Generations Have Given Service To Peterborough Buyers

Store Where Business Was Started Has Now Become Headquarters For Six Other Stores in City

Sixty years continuously in business in one store on George Street, now become the headquarters and hub for six others strategically spaced throughout the city!

Sixty years of steady and accelerating growth and refinement of method and practice, from the days when clerks had to be expert in making paper bags, to these times when nearly everything comes accurately and trimly packaged by machine!

Three score years of change and advancement from that long era when grocery stocks were mostly staple commodities, to this marvellous age that places an abundance of comparative luxuries on the average table!

Sixty years of sustained service to Peterborough homes with all the drama of personal relationships and of inventions and technical developments in the ways of business, as compared with the easy going, leisurely modes of life when grocery shops were unconsciously regarded as something between a community club and a public forum with such universally accepted equipment as the long-forgotten cracker barrel and the friendly box stove!

Come Far On Road Of Progress In Sixty Years

Yes! The Mason grocery store on George Street has come far down the road of progress and expansion with Peterborough and its people. Its sixtieth anniversary!

A grandson of the founder of the business is now engaged in its direction. The third generation of Masons is sharing the responsibility of managing a greatly enlarged investment. Old companions along the familiar main street of the Peterborough that was once only a town have dropped out of the struggle. The Mason grocery store is a living, flourishing business link with the past of this city, with that generation of which there is hardly a survivor left today.

Modern merchandising never sleeps. Stores are not open so long as in those old days, but after the doors close the industry turns to thinking of new economies and efficiencies, and almost every day seems to bring forth some change, some improvement. That restless, soaring spirit has been exceptionally active in the retail grocery world, a constant challenge to the alertness and keenness of its merchants, and also to their energy, responsiveness to new ideas, and pride in their business.

Reputation of Proprietor Enhanced As Years Passed

That challenge has never been neglected in the E. F. Mason design for merchandising. It has been a long and unflagging and interesting engagement, a personalized service, but nonetheless a business. Today on its sixtieth anniversary no finer tribute could be paid to its proprietor than the acknowledgment that in their ideals and smartness of appearance his stores have kept pace with the newest conceptions, and that the Mason reputation is as fair and bright as it has always been.

Sixty years comprise a long time of testing in basic character, in sturdiness of spirit and in the quickness of apprehending new trends and movements and perceiving their influences and effects. How many names have been

(Continued on Page 15)

Represents the Third Generation

HERBERT G. MASON

Supervisor of Mason's Stores, H. G. Mason represents the third generation of the family that has been actively associated with the advancement of Peterborough since 1842, when W. J. Mason, his grandfather, came to the old town, was engaged with the firm of Bradburn and Son, general merchants, and later entered the partnership of Mason and Bradburn.

Mason's GROCERY STORES 1878 Diamond JUBILEE 1938

Editorial

(Continued from Page 13)

likely to be those who understand and appreciate most clearly what that achievement has been.

It should be enough to say that Mason's grocery at 429 George Street is the only one in Peterborough that has survived the burly-burly of business for sixty years. That period can be reduced to fifty years and the statement still holds good, and it is likely that its facts could be extended further. Manifestly the brunt of that management and leadership has been borne by Ernest F. Mason during the last quarter of a century.

* * * * * *

Swift Changes In Grocery Methods.

Probably the grocery business had burdens and troubles enough for men like W. J. Mason, but they were accustomed burdens, rountine stuff. Then, almost overnight along in the 1900's the trade turned its house inside out under the sweeping impetus of the new machine age and its far-reaching magic and its eventual economies. Out went the old bins and the ancient rows of bulk containers, and in came a bewildering stream of canned goods, packaged goods, bottled goods, and so on down to cellophane.

The grocers of that new day could reduce their hours of business but not of thinking and reading and planning. All the refinements the customers see today in a Mason store rolled pell-mell in upon the proprietor. And he had to adjust himself to them and their significance, quickly adopt them and exploit them as new promoters of business, or he was soon to be left far behind in the ruck.

It is a long story and an exceedingly dramatic one on a stage so unpromising as the grocery floor; but it is true; it happened; and is still going on as swift-paced as ever.

* * * * * *

Achievement In Reputation.

That sketchy review suggests and outlines part of the Mason achievement. It is the objective and tangible side. Inseparably associated with it is the personal element, the daily doing of business throughout the community of the city and county of Peterborough, the creating of impressions upon that public, and the accumulation for sixty years of all the little gains in favor that have become the reputation of the Mason line of men and the atmosphere of their headquarters store at 429 George Street and the branches that have grown out from it.

Contacts with people sometimes have the effect of stirring up little frictions that can generate a heat to consume relationships that seem secure. Sometimes it may seen that these are the more spontaneous, but perhaps that is because the disagreeable incident stays longer upon the sensibilities than does the pleasant one.

* * * * * *

Even the general public must know that the maintaining of cordial relations in business is the very keystone of it. That has been a guiding principle in the Mason management. It unceasingly reached out for the newest ideas, the most progressive, and even more than that, the most aggressive, because E. F. Mason realized that with all the influx of luxury goods —canned goods are comparative luxuries alongside the dried apples for the winters of sixty years ago—with the basic requirement of quality, new fixtures, and machines and quick delivery, prices were a primary consideration.

That phase of the Mason progress is told elsewhere in these columns. It reflects the adaptability of E. F. Mason to the new order of things in grocery methods, and the keenness of his mind in approaching business problems.

* * * * * *

Contributions To The Community.

At any rate the years went by. One Mason after another made new friends among the people of Peterborough, and the community interest of E. F. Mason persuaded him to offer himself directly in the public service, serving for years in the City Council, in the Peterborough Utilities Commission, on the Nicholls Hospital Board, as a director and officer of the Peterborough Exhibition, and chairman of the board of management of Anson House.

These reflections leave the conviction that the story of Mason's Diamond Jubilee can only be told in chapter headings. The details are too many for this account, but they all lead up to what Peterborough has really known, and on which they required only this reminder, that the accomplishment of carrying on the business for sixty years has been a man's work, a Peterborough man's work in his own city, aided by an increasing group of Peterborough assistants, their homes here, their friends and other interests.

With ability of leadership to come through those last twenty-five years with a spirit attuned to the new business period, Mason's stores should look forward to the future with confidence. The Examiner as one of the links between that day sixty years ago and its anniversary to-day, associates itself with all the friends of E. F. Mason and H. G. Mason in congratulating them and wishing them years of accomplishment in the service to Peterborough which they have so well performed since 1878.

BRITAIN NEEDS NURSES

As part of a plan for attracting girls into the nursing profession the Voluntary Hospitals Committee of Britain suggests that a big central recruiting office for nurses be opened in London.

LEFT IN THEATRES

In a year 344 articles of various kinds have been found and stored to await recovery in the lost property offices established in Berlin's 26 theatres.

Compliments of the
OLD CASTLE MANUFATURING CO.
Manufacturers of High Grade
Sauces — Mincemeat — Marmalade
5 Fleming Street, Toronto

From One Old Friend
To Another
CONGRATULATIONS
To
MASON'S
On 60 Years of Service To
Peterborough Householders
From
COWAN PERFECTION COCOA
The Quality Cocoa Since 1880

MASON and STOCK'S--

they've gone along together for 60 years
THREE SCORE YEARS OF QUALITY and VALUE . . . .

"WONDER" SLICED BREAD
"WONDER" KRACKED WHEAT
"VITOS" BREAD
WHOLE WHEAT BREAD
"ROYAL WONDER" BREAD
"WONDER" HEARTH BREAD
"HOSTESS" CAKES

Ever since the year 1878, Mason Stores and Stock's Bread have travelled the same road—the road of quality.

In those days, Stock's bread was delivered to Mason's by wheelbarrow; now it is whisked to them in swift trucks. Other methods have improved in those three-score years; bread has changed in formulae and in appearance, but throughout all the yesterdays — and today—Stock's Bread was and is "tops" in quality, and in value.

In Stock's bread, you get all that first-class ingredients, experience and conscientious workmanship can give you in any loaf of bread. Get this quality Bread every day from Peterborough's quality stores —Mason's.

Stock's Bread Limited

TELEPHONE 630

Mason's GROCERY STORES 1878 Diamond JUBILEE 1938

Three Generations Of Family Have Given Service To Buyers

(Continued on Page 18)

hung out over the shops along George Street and how many of them remain before the public today? This is not the place for even an approximate answer to that question, but the inference from observation alone is that the number of such names is legion.

And that thought, too, sharpens the sense of drama, to stop for the moment and cursorily to survey the scene from which the Mason store emerged and went on to its present stage of enlargement through the opening of additional stores.

Business Grew Out Of Early General Store Partnership

The Mason grocery business grew out of an earlier general store partnership under the trade name of Mason and Bradburn. The partners were the late William J. Mason, father of Ernest F. Mason and T. Evans Bradburn. They sold groceries and drygoods and clothing in the premises now occupied by R. Fair, Limited, on the west side of George Street. Their trade sign was a golden lion in a day of such insignia. In fact the Golden Lion was synonymous with the name of the store. Few citizens may be able to recall the Golden Lion of Mason and Bradburn, but many can remember the same sign associated for years with Robert Fair's drygoods store. Cluxton's drygoods store with its sign "The Lamb" was next door, cheek by jowl, to "The Golden Lion." Those trade symbols, and there were many others along the main streets, indicate the personal note in the business spirit of that time.

W. J. Mason was the son of Francis Mason, who had lived at Cobourg prior to coming to Peterborough.

Eventually the partnership of Mason and Bradburn came to an end. The late T. Evans Bradburn became sole proprietor and carried on the general store until he sold out to the late Robert Fair.

At 429 George Street.

Meanwhile W. J. Mason moved up George Street and opened his grocery shop at No. 429 sixty years ago. In turn his son, Ernest F. Mason, went into the store as a small boy, delivered a few parcels and gradually as he grew older began to wait on customers and generally make himself useful, as they used to say in that old-fashioned phrase.

To obtain a broader knowledge of the grocery business, E. F. Mason went to New York as a youth and worked for Acker, Merrill and Condit; retailers of high-class groceries, at the corner of Third Avenue and 23rd Street. They had another store nearer the centre of the city. To extend his experience he next moved to Montreal, where he was employed by Walter Paul in his famous store on St. Catharines Street.

Walter Paul was regarded twenty and twenty-five years ago as one of the outstanding retail grocers in Canada. If he had any peers they were few. Montreal was the leading city in Canada, and many of its wealthiest citizens were customers of Walter Paul.

E. F. Mason was absent from Peterborough four years. He was about twenty-four years old when he returned, called home by a serious accident suffered by his father. Increasing responsibility in the management of the store continued until the death of W. J. Mason.

An older son, Albert Mason, had worked for a time with his father, but he went to Cleveland, and in those circumstances E. F. Mason decided to buy the business from his father's estate.

And so the second generation of the family came into possession of retail grocery business at 429 George Street.

E. F. Mason had served his apprenticeship in the two metropolitan cities of the east, receiving a splendid and thorough training. He was to be initiated into the responsibilities of proprietorship, of battling his way up in the world because he started in debt to his father's estate and with a lean purse.

Began With $45.

E. F. Mason's first year in business for himself was a day to day grinding struggle. When he bought the business from the estate of his father he had only $45 to his name. Recalling that year, Mr. Mason was not inclined yesterday to point a moral with his own experience.

"It was a matter of living as economically as I possibly could, to avoid everything but necessary expenses. During that first year I spent nothing on clothing or anything else for that matter, except the buying of one white collar. Of course, I had to pay my board, and I decided the most I could give the church on Sundays was five cents."

So, all the George Street Methodist Church of that day received in the Sunday collection from Mason, the young grocer, was a five-cent piece, because he was down to hardpan, and he knew it was not going to be much easier for him until he had settled with the estate, and had the business clear of debt in his own name.

Broadening out.

Mr. Mason recalled that it was fifteen years before he had made to his father's estate the last payment on the store. His next experience in their chronological order directed his ambitions toward acquiring another store or two. There were sales of bankrupt grocery stocks, here and elsewhere. Altogether he bought thirty-two of them. Presumably most of those ventures were profitable.

One of those bankruptcies was the grocery shop of a man named Kidd on the west side of George Street, south of Simcoe, about where the south half of the Richard Hall store is located. Mr. Mason carried on there for several years. But, the premises on both sides of him were vacant. In fact the block hardly entered into the town mercantile picture. The bulk of business was carried on in the block to the north.

On Simcoe Street, opposite the City Hall, on the present premises of St. Alphonsus Lyceum, the late Richard Hall had perhaps the largest drygoods store in Peterborough. Mr. Mason one day proposed to Mr. Hall to move over on to George Street, offering to move into the vacant store south of him, thereby affording to Mr. Hall virtually the building that still bears his name, although for years now under different ownership. That plan was carried out, and the next occurrence was a fire in the adjoining Mason's grocery store, and the sale of the lease to the father of Stanley Warne, whose jewellery store was a development from that transaction.

Power of Wholesalers.

The experience of those years convinced Mr. Mason that to offer the public lower prices he had to be able to buy in larger quantities, and that entailed securing additional outlets for increased purchases. Those were the years of the heyday of the wholesale grocers.

The Wholesale Grocers' Guild had become so strongly organized and entrenched that they could compel manufacturers to sell only in large lots, excluding the small retailer from that favorable position. It is probably not too wide of the mark to say that the Guild's dominance was one of the factors that fertilized the latent idea of the chain store. At any rate it directed E. F. Mason more resolutely than ever toward his goal of acquiring more than one store.

The first investment in this expanding enterprise was the purchase of the store at the northwest corner of Rubidge and Sherbrooke Streets, still one of the Mason group. Then he bought the premises occupied by the late T. W. Robinson at George Street and Park Hill Road, but after three years in business there he sold the place to John T. Braund, who moved down from the smaller store he had been conducting at Auburn.

Ill health forced James Edgcombe to dispose of his grocery at George Street and Antrim Street. Mr. Mason bought it, and still retains it as the second of his group. Continued expansion took over the Groceteria on George Street in the old arcade of the market; next the store at Park Hill Road and Reid Street in the northwest end of the city; then across the river to Hunter Street east, and the sixth and latest at the corner of Downie and Charlotte Streets.

Third Generation.

Herbert G. Mason is now the supervisor of the entire seven stores. He represents the third generation in direct line engaged in the business established by his grandfather, William J. Mason, and multiplied by his father, E. F. Mason.

The policy and working principle motivating the Mason plan of expansion was a desire to sell goods to the consuming public at the lowest possible price, to increase sales through additional outlets, which simply meant that more stores had to be acquired. The powerful and dictatorial wholesalers of that day were not unimpregnable. Independent grocers all over Canada like Mr. Mason were facing the same problem and thinking the same thoughts.

It was a time for decision, to advance or do nothing, which was tantamount to falling back. Mr. Mason decided to fortify himself and his customers with additional stores. And so the six Mason Stores came into being centering about the main store and headquarters, that first one opened sixty years ago at 429 George by William J. Mason.

FASCIST GIFT TO PRINCE

Prince Kotohito Kanin, chief of staff of the Japanese army, has received a 35 volume encyclopedia compiled by the Fascist Party in Italy as a gift from an Italian goodwill party that recently visited Tokyo.

Details Of Merchandising Display At Mason's Main Store

Attractive window sales effects have always been part of the progressive policy E. F. Mason applied to the direction of the business he acquired after the death of his father, the late Wm. J. Mason. Striking design of arrangement, bright illumination with color harmonies are only secondary incidentals of the new ideas that came into the grocery business thirty years ago or more, overturning all the old system that was recognized by the trade when Mason's store was opened in 1878. Mason's Stores have kept pace with modern grocerydom, while few of the old firms remain in their families or retain the family names.

JAMES C. McBRIDE
Manager of the Main Store, 429 George St.

W. R. PENROSE
Manager Store No. 1. 326 George St.

Brighten Up Your Home For Christmas

HAWES' FLOOR WAX
AS FAMOUS AS HAWES' LEMON OIL

Hawes' Fine Products
ARE ON SALE AT
ALL MASON STORES

Best Wishes To Mason's On Their Diamond Jubilee

Hawes' Floor Wax (Paste)
1 lb. tin 43c; ½ lb. tin 23c

For Your Furniture and Radios
Hawes' Lemon Oil
12 oz. btl. 23c, 6 oz. btl. 14c

For your linoleum we recommend Hawes' Floor Gloss. No rubbing.
Pint tin 59c, Quart tin 98c

A 25c bottle Hawes' Furniture Cream given Free with each tin Floor Gloss.

Castle Brand Floor Wax is 23c

EDWARD HAWES & CO., LIMITED, TORONTO

CONGRATULATIONS

To the worthy successors of a worthy father and grandfather we extend our best wishes on the occasion of their Diamond Jubilee. We are proud to have known and to have been associated for many years in a business way with—

W. J. MASON,
E. F. MASON,
HERBERT G. MASON.

W. J. OKE
Wholesaler of Quality Fruits and Vegetables

The Pictures In This Mason Section Are By

The Roy Studio

140 HUNTER ST., PETERBOROUGH TEL. 368

Photographers To The "House of Mason" For Four Generations

Congratulations To
MR. E. F. MASON
10 Years Association Has Been A Pleasure

Purity BAKERIES LIMITED

To—

MASON'S
Grocery Stores

ONE OF OUR OLDEST CUSTOMERS

We Sincerely Compliment You On Your DIAMOND JUBILEE

W. CLARK, Limited

Established 1877

Manufacturers Of

CLARK'S DELICIOUS
PORK & BEANS
SOUPS—15 Varieties
TOMATO and MEAT PRODUCTS

DIAMOND JUBILEE SALADA TEA SPECIALS

BROWN LABEL Black or Mixed ½ lb. 37c
YELLOW LABEL ½ lb. 32c
ORANGE PEKOE Blend ½ lb. 41c
BLUE LABEL Black ½ lb. 41c

MASON GROCERY STORES

Mason's GROCERY STORES 1878 Diamond JUBILEE 1938

Congratulations and Best Wishes to the

E. F. MASON STORES

TRENT VALLEY CREAMERIES

Campbellford and Keene

To MASON'S of PETERBOROUGH from SCHNEIDER'S of KITCHENER

Greetings

The House of Schneider, of Kitchener, Producers of "Famous for Quality" Meats, congratulates E. F. Mason Stores on their sixty years of conscientious service to the people of Peterborough and district.

SCHNEIDERS
FAMOUS FOR QUALITY

Congratulations To

E. F. MASON

ON THEIR

Diamond Jubilee

Today, at the sixtieth anniversary of its founding, seven successful grocery establishments testify to the progress of E. F. Mason in Peterborough. The Canada Starch Company Limited join with thousands of other well wishers in paying tribute to this enterprising business and express appreciation of a long association during which Canada Starch Products have always enjoyed the fullest confidence of E. F. Mason and their customers.

The Canada Starch Company Ltd.

TORONTO MONTREAL

Makers of

CROWN BRAND CORN SYRUP

BENSON'S CORN STARCH MAZOLA

PROTECTED

The large Refrigerator Room and also the Refrigerator Glass Counter which protect meats and dairy products in E. F. Mason's main store are cooled by PERRIN-TURNER Refrigerating unit.

PERRIN-TURNER Limited will design and install any type of refrigerating system for Commercial Food Storage, Industrial Processing, or Air-Conditioning.

Perrin - Turner

LIMITED

TORONTO ONTARIO

Jimmy Roosevelt Gets Few Tips On Movie Job

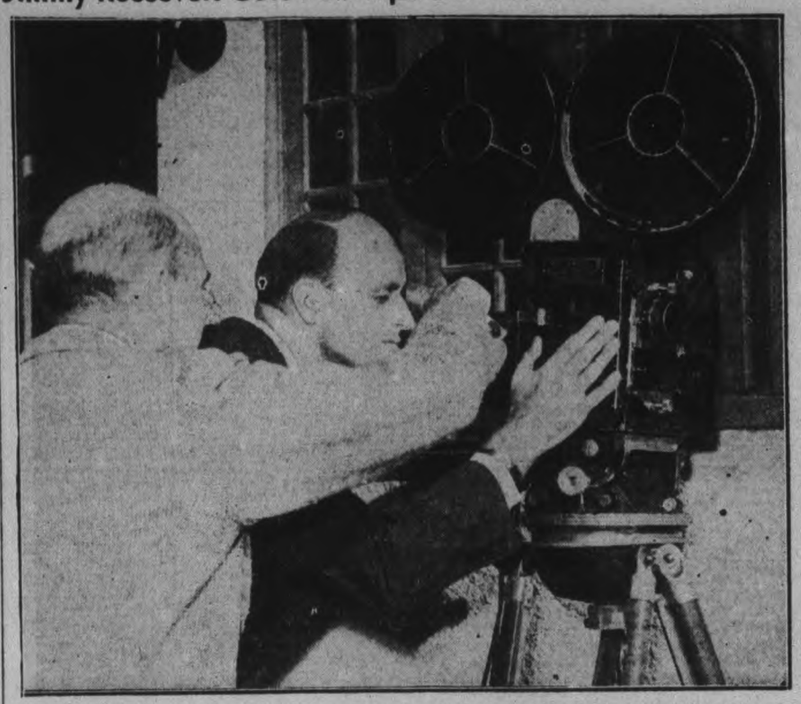

Jimmy Roosevelt, son and former secretary of President Roosevelt, gets a few tips on his new job as a film executive from his boss, Sam Goldwyn, RIGHT.

First Stock's Bread Delivered By Wheel-barrow To Mason's George Street Store

There is more than ordinary interest in the announcement that E. F. Mason has sold Stock's Bread for the entire sixty years that the Mason stores have been established. During that period, both Mason and Stock's have gone through cycle after cycle of changes—and they have witnessed the entire panorama of three score years' progress in the field of baking and merchandising of bread products.

When the original Mason store opened, Stock's bread was available for delivery on the very first day, for the Stock's business had been established in 1872. At that time deliveries were made as far away as Lakefield—ten miles distant. The first shipments were made by train and a wheel-barrow was used to haul the bread from the Stock's bakery at the present site at Stewart and Sherbrooke streets, to the Canadian National Railways station. Later, of course, horse and wagon were used. For years there was not a train leaving Peterborough that did not contain a shipment of this bread. With the curtailment of train service, teams started to go as far as Buckhorn and Keene with loads of Stock's bread. The plan at that time was to work a horse one day and let him rest the next day. Sleighs were used in winter. In more recent years delivery has been made by truck and one hundred mile trips are not exceptional.

Breadman Gets Through

Throughout the years it has been a very rare experience when the Stock's Bread trucks have been unable to make a delivery even under the most adverse road conditions. Even when the mailman has found it impossible to get through, the Stock's bread man has usually managed to reach his customers in the rural districts.

There are in Peterborough and district, and among the customers of E. F. Mason, families who have used Stock's bread throughout the entire establishment of the Stock's business.

It goes without saying that there have been many changes in the character of the bread loaves and in their baking processes in the three score years that Mason's have sold Stock's bread. It has always been "quality" bread, but prior to 1920 it was difficult to obtain the same uniformity in each loaf of bread as is possible now. The baker has constantly become more educated in baking methods that make for uniform quality. Obstacles have been overcome. Baking methods have been improved. Yeast, for example, in those days, might be of a certain standard one day and of an entirely different sandard the next day. That difference would be evident, of course, in the finished loaf and it was somewhat of an accident if the bread were exactly alike every day in the week.

Now Stock's Bread not only have well-balanced, thoroughly tested, scientific formulae, but in their modern bake shop they have heat regulation, humidity regulation and fixed standards. All these result in uniform quality. It was in 1912 that remodelling of the Stock's bakery started on an extensive scale and changes and improvements have been made from time to time until today the Stock's bakeries are regarded as model bakeries in every respect. The Stock's bakeries are always ready for inspection at any time, twenty-four hours a day.

Old IXL Loaf

A simple mixing machine was practically the only mechanical equipment used originally in the baking of Stock's bread. The type of equipment and pans were reflected in the appearance of the bread that was baked. Originally, for example, the loaf of bread was inclined to be flat and square in shape. The original Stock's white loaf, incidentally, was known as the IXL loaf and old Mason customers will undoubtedly recall that particular loaf. When it was desired to make brown bread it was the custom to first make the white dough and then add brown flour to it. For a long time it was extremely difficult to make a real good loaf of whole wheat bread. But Stock's were good bakers and they were equally successful in making a palatable loaf of whole wheat bread, in very short order.

The wrapping of bread was practically unknown until about fifteen years ago. The first attempt at wrapping bread was in the form of a band or sleeve. The modern wax paper was not extensively used until about 1926. Not only was wrapping of bread practically unknown in the first few decades of the Stock's business, but many of the original loaves were of shapes that did not lend themselves to wrapping. The French stick bread, for example, a long, thin loaf—and the double loaf of bread, which was split apart before using, certainly would have been most difficult to wrap. The first wrapping machines were exceedingly crude. First an ordinary electric iron was used to seal the ends; later a hot plate, and still later semi-automatic wrapping and sealing processes came into being. Because of the great amount of hand work, wrapping was a costly operation. Now machines wrap and count the loaves in the twinkling of an eye, without being touched by human hands.

The Tin Loaf A Favorite

There were bakers, in the days before bread was wrapped, who used white gloves and a prong when handling bread. The custom of wrapping bread actually changed the appearance of the loaf, probably to as great an extent as any other factor. White bread originally was more open in texture than present day bread and the result was that the loaves were higher than today's bread. A favorite with farmers was what was known as the tin loaf—a real long bread, square in shape. The electric toaster, such as is used in the average household, led to a demand for sliced bread and for a slice that would fit into the toaster. The electric toaster practically marked the doom of the double loaf.

By 1930 the slicing of bread had become an important factor in bread production. The first slicers were crude, gravity-fed affairs—quite a contrast to the modern slicing and wrapping machines that turn out sixty loaves a minute.

Some of the more recent loaves developed by Stock's Bread Limited, according to Mr. Jas. Dutton, the local manager, and which are sold by the eight E. F. Mason Stores, are the Victory loaf, which has a split top and is made in two pieces; the Peter Pan loaf, a single brick shape loaf; the Vitos loaf containing sunshine vitamin "D" element; the Vitos brown loaf; the Wonder Kracked Wheat bread that combines brown and white in a single loaf; the Royal Wonder loaf and the Wonder Hearth loaf. "Hostess" cakes are also a very important factor in the business of Stock's Bread Limited.

No Pasteurizing

SARNIA, Ont., Dec. 10—(CP)—Lambton County Council rejected a resolution asking repeal of the compulsory milk pasteurization law. The resolution was submitted by the Natural Milk Producers' and Consumers' Association of Ontario, head office in Kitchener. In asking repeal the association did not condemn pasteurization but opposed the compulsory feature of the law.

The council, however, did concur in a Wentworth County resolution asking the Dominion Government to guarantee a price of 80 cents a bushel for fall wheat to Ontario farmers. A Kent County resolution opposing abolition of county councils was filed.

JAMES W. FIELD
Manager Store 95 Hunter St. E.

Britain Increases Barley Subsidy

LONDON, Dec. 10—(CP Cable).—W. S. Morrison, Minister of Agriculture, to-day announced in the House of Commons an increase in the barley subsidy and plans for a long-range policy to bridge the gap between production costs and the world market price.

The government subsidy to growers will be increased from 10 shillings to £1 ($2.34 to $4.68) per acre. This will mean a total cost this year of £400,000.

To formulate a permanent policy a conference has been called of representatives of growers, brewers, and other processors of barley.

FOUR KILLED IN CRASH.

AMSTERDAM, The Netherlands.—Four persons were killed to-day when a KLM (Dutch) airliner struck a dyke near Schipol airdrome and caught fire. The plane, on an instructional flight, crashed shortly after taking off.

Congratulations!

Success and prosperity is the sincere wish to the "House of Mason" from the makers of:

HABITANT PEA SOUP

HABITANT TOMATO SOUP

HABITANT VEGETABLE SOUP

Those delicious soups from French Canada

DOMINION PRESERVING CO., LTD.

8455 St. Dominique St., Montreal P.O.

Scarfe's

Varnishes · Paints Enamels · Wax

SCARFE'S FRENCH WAX

MADE FROM AN OLD FRENCH FORMULA

BEST WISHES FROM SCARFE'S TO MASON'S STORES ON THEIR DIAMOND JUBILEE

Congratulations

It is a great pleasure for us to extend our best wishes to MASON'S STORES On this, their Diamond Jubilee

NATIONAL GROCERS Co. Ltd.

From One Pioneer To Another

Greetings And Best Wishes

The Ogilvie Flour Mills Company Limited—millers for over a hundred years—makers of the famous Royal Household Flour, Ogilvie Wheat-Hearts and Ogilvie Quick-Cooking Oats—congratulate Mr. E. F. Mason upon this 60th anniversary of the founding of Mason Stores.

Public preference is never an accident; it must be won! Surely the Diamond Jubilee which Mason Stores celebrate today is at once a tribute to the faithful service rendered by Mason's and to the wise judgment of the people of Peterborough throughout three generations.

THE OGILVIE FLOUR MILLS COMPANY LIMITED

Toronto - Montreal

E.F. MASON EST. 1878 Mason's GROCERY STORES 1878 Diamond JUBILEE 1938

Six Merchants Of 50 Years Still Active

(Continued from Page 13)

old town site from pioneers, extended the streets, strengthened the foundations of the town, and put the community in orde rfo. the coming of the greater days of invention and expansion.

William J. Mason was an adult of that generation, and his son, Ernest F. Mason, was one of its its youth. Of the sterling spirit of citizenship o fsuch men as these and their associates was born the Peterborough that was ready to break its old bonds when the marvels and glories of the twentieth century began the remaking of the old order.

This is not a story about William J. Mason, the Peterborough grocer of sixty and fifty years ago, nor of his son, E. F. Mason, or the other son W. A. Mason, both mentioned as clerks in the Mason grocery store at 429 George street fifty years ago. It is rather a roll call of those citizens of years ago who were the associates of William J. Mason and his son when this town was facing the problems of a young community, and needed willing and capable men to take up the work.

If you look over this appended list you will notice that Vincent Eastwood, chairman of the City Trust Commission, was a young clerk in the hardware store of McKee and Davidson; that City Clerk Armstrong was editor of The Review when the late Frank Dobbin, father of Ross L. Dobbin, was the managing director; that Sir Joseph Flavelle was a young grain merchant on Simcoe street; that John Garvey who later went into the wholesale field was a retail grocer on Hunter street; that Felix Brownscombe and Herbert Morphet were employed with George A. Cox, later to become Senator and a mightily successful Canadian; that E. A. Peck was a young lawyer with an office on George street; that J. H. Burnham was a member of the law firm of Burnham and Omeara; T. H. G. Denne was in business on Charlotte street; James Stevenson was the Member of Parliament; Rev. M. L. Pearson was minister at George Street Methodist church; Peter Hamilton, father of Mayor Hamilton was a manufacturer of agricultural implements at George and King streets; and so on reading that personal cross-section of the Peterborough of half a century ago.

These were the men of old and traditional loyalties to Peterborough. E. F. Mason was brought up in that school whose traditions expected the full performance of the duties of citizenship along with their personal engagements. Their company could be further enlarged by recalling the names from other ranks than the mercantile, the men of the building trades, the heads of industry, the doctors and lawyers and so on.

Some of the contemporaries of William J. Mason in 1888 and 1889, most of them in retail business are listed in the directories of that time as follows:

C. A. Alexander, 559 George street, grocer and baker.

Andrew Allison, 877 Water street, grocer.

Walter Anderson, 521 George street, grocer.

Thomas Bradburn, grocer, George street.

C. S. Brown, grocer, 315 George street.

Chas. Butler, 139 Hunter street, grocer.

John Cameron, grocer, 392 George street.

George Carton, grocer, 337 George street.

Matthew Carton, general merchant, 342 George street.

Peter Connal and W. G. Ferguson, grocers, 380 George street.

James Coughlin, 236 Charlotte street, grocer.

James Edgecombe, 628 George street, grocer.

Alex Elliott and M. Tierney, grocers, 353 George street.

Michael Fee, grocer, 232 Hunter street.

John Garvey, 341 George street, grocer.

Robert Graham, 159 Hunter street, grocer.

R. H. Green, Hunter and Aylmer streets, grocer.

R. H. Greer, 169 Simcoe street, grocer.

John Grady, Simcoe and Aylmer streets, grocer.

Geo. W. Hall, 236 Simcoe street, grocer.

Hawley Bros., tea merchants, 370 George street.

E. C. Hill, 392 Brock street, grocer.

M. R. Kidd, 364 George street, grocer.

Los. Laroque, 208 Charlotte street, grocer.

James Logan, 230 Rubidge street, grocer.

J. J. Lynch, 389 Park street, grocer.

Metropolitan Grocery Company, T. W. Robinson, manager, 136 Simce street.

George Mitchell, 131 Hunter street, grocer.

W. J. Morrow, 340 George street, grocer.

George C. Pope, 172 Hunter street, grocer.

Rush Brothers, grocers, 355 George street.

M. T. Ostrom, 418 George street, fruit and fish.

H. E. Smith, 450 George street, fruit, vegetables, fish.

M. Sullivan, grocer, 395 George street.

John Trombley, Rubidge and Sherbrooke, grocer.

W. H. Wrighton, 421 George street, grocer.

M. Wainwright, 258 London street, grocer.

Others in Business

The above list of merchants of 50 years ago, retailers of groceries, provisions, fruit and vegetables is not quoted as being complete, neither is the following list of citizens of that time who were engaged in other branches of business, recalled on this occasion merely as a reminder to readers who may still remember them:

James Alexander, drygoods; James H. Ames, boots and shoes, 405 George; John Armstrong, saddler, 164 Simcoe; Miss Sarah Armstrong, milliner, 366½ George.

W. G. Bain & Co., stoves and tinware, 412 George; Daniel Belleghem, furniture dealer and undertaker, 188 Hunter; James Best, drygoods, 390 George; Henry Best, stoves and hardware, 378 George; E. E. Bowie, agricultural implements; J. W. Brisbin, flour and feed, 161 Hunter; T. B. Brophey, boots and shoes, 168 Hunter; J. W. Butcher "Ten Cent Store," 372 George.

Duncan Cameron, clothier and tailor, 365 George; James Campbell, flour and feed, 334 Water; Johnston Carey, boots and shoes, 416 George; W. Chamberlain, restaurant, 344 George; John Clarke, jeweller, 140 Simcoe; G. C. Clark, tailor and clothier, 389 George; A. Clegg, furniture and undertaker, 427 George; Aaron Comstock, furniture dealer and undertaker, 300 George; John Conroy, butcher, 225 Hunter; John C. Craig, confectioner, 422-6 George; J. D. Craig, furniture, 441 George; J. W. Crosby, pianos and organs, 323 George.

McKeen & Davidson, hardware, 394 George; A. L. Davis & Co., books and stationery, 419 George; Ellen Delaney, millinery, 403 George; T. H. G. Denne, flour and feed, 137 Charlotte; W. J. Devlin, saddler, 137 Hunter; Thomas Dolan, drygoods, 399 George; P. D. Doran, drygoods, 393 George; John Erskine, drygoods, Hunter; Fairweather & Co., 361 George, furriers and hatters; Robt. Fair, drygoods, 383 George; J. W. Flavelle, flour and feed, 139 Simcoe; Fred Foote and R. McWhinnie, boots and shoes; 420 George; R. H. Fortye and Harry Phelan, hardware, 387 George.

Augustus and Richard Gough, clothiers, 377 George; H. S. Griffin, drygoods., 369 George; Giroux & Sullivan, drygoods, George; Joseph &Griffin, boots and shoes, Hunter; Hall, Innes & Co., 130-4 Simcoe; Fred Hall, confectioner, 366 George.

Adam Hall, stoves, etc., 407 George; T. H. Hooper, confectioner, 327 George; J. J. Howden, butcher, 361 George; W. W. Johnston, 410 George.

Thomas Kelly, drygoods, 410 George; R. J. Kidd, boots and shoes, 376 George; R. G. Kingan & Co., hardware, 166 Hunter.

Harry LeBrun, clothier, 396 George; W. Lech & Sons, furriers and hatters, 413 George; James Long, confectioner 386 George; Harry Long, confectioner, 414 George.

Thos. Menzies, books and stationery, 406 George; A. Mercer & Co., clothier; Mills Bros., furriers and hatters, 374 George; J. W. Miller, boots and shoes, 323 George; Muckleson & Co., hardware, 134 Hunter; James Murty, tinsmith, 174 Hunter; M. McFadden, Jr., furniture, 186 Hunter; John McKee, flour and feed, 456 George.

Robert Neill, boots and shoes, 354 George; Henry Newton, house furnishings, 432 George; John Nugent, druggist, 170 Hunter; Ormond and Walsh, druggists, 362 George.

Parker's Dye Works, 336 Water; Leandre Potvin, grocer, 559 George; Sam Ray, tobaconist, 135 Hunter; Mrs. E. E. Ross, fancy goods, 424 George.

C. B. Routley, fancy goods, wall papers, etc., 379 George; O. C. Rowse, drygoods, 384 George.

Wm Salisbury, books and stationery, 368 George; Mrs. Mary Sanderson, fancy goods, 430 George; W. A. Sanderson, jeweller, 367 George; Geo. Schofield & Co., druggists, 408 George; Jas. J. Sheehy drygoods, 415 George; Benj. Shortly, saddler, 373 George; Singer Sewing Machine, 434 George; M. Sullivan & Co., drygoods, 395 George; Taylor & McDonald, druggists, 402 George Thos. Thompson, flour and feed, 163 Hunter.

J. D. Tully, 411 George, druggists; J. C. Turnbull, drygoods, 363 George; J. J. Turner, tent and sail maker, 281 George; Ed. Welsh, confectioner, 435 George; McFarlane Wilson, "China Hall," 360 George; Harry C. Winch, butcher, market arcade; J. Wolstenholm, grocer, 481 Aylmer; Wyatt & Turner, clothiers, 404 George.

James T. Stenson, boots and shoes, 417 George; George Stethem, hardware, 381 George. Geo. Hutchinson, tinsmith, 140 Hunter.

Other men who might also be mentioned in this connection were Edward A. Peck, barrister, 352 George; Simon R. Armstrong, editor of "The Review"; C. H. Allison, reporter for the Examiner; Edward Duff, private school, 196 Brock.

Mason's Main Store 60 Years After Its Opening In 1878

Ernest F. Mason, present proprietor, and his son, Herbert G. Mason, supervisor of the Mason's Stores, are seen at the right with their competent and obliging staff. The founder of the business, Wm. J. Mason, couldn't recognize the premises in which he used to preside as a merchant during years gone by at 429 George Street, if he were to see it today in all its modern facilities and methods of purveying groceries to the public of Peterborough.

Many German trading companies are opening Manchukuo branches.

MANNING'S BUTTER SODAS

Featured All Next Week At

MASON'S

DIAMOND JUBILEE SALE

- MANNING'S Butter Sodas
- MANNING'S Toasted Cheese Thins
- MANNING'S Assorted Celophane Rolls
- MANNING'S Fancy Bulk Biscuits
- MANNING'S Bridge Dainties You'll like these new Shortbread Biscuits.
- MANNING'S Crax

MANNING BISCUIT CO. LIMITED

To Our Old Neighbors

BEST WISHES

On Your Diamond Jubilee

DAVIS - THOMPSON Company

Succesors to Cox & Davis—Est. 1858

Insurance and General Agency—Real Estate

433 George St.

FOR BETTER BAKING

Mason's are featuring these products from the Maple Leaf Milling Co. Ltd. during their Diamond Jubilee Sale. December 12-17.

Listen to the Romance of DAN & SYLVIA Presented by MONARCH FLOUR Specially priced at 24-lb. Bag 59c

5-lb. Bag 19c

RED RIVER CEREAL

Made from cracked wheat, cracked rye and whole flax 23c 2 LB. PACKAGE

Anne Lee Scotts CAKE FLOUR makes any cake a better cake 24c 44 oz. Package

MAPLE LEAF Flour

24-lb. Bag 79c

98-lb. Bag 2.69

TEA-BISK

Just add water or milk for delicious tea biscuits 29c 44 oz. Pkg.

DUTHIE'S P.D. BRAND PRODUCTS

Take pleasure in extending to E. F. MASON GROCERS heartiest congratulations on this their Diamond Jubilee of 60 years in Business.

ON SALE AT ALL MASON STORES

Duthie's P.D. Sauce

Duthie's Worchester Sauce

Duthie's Mincemeat

A New Streamlined Merchandiser for Attractive Display of Perishable Foods

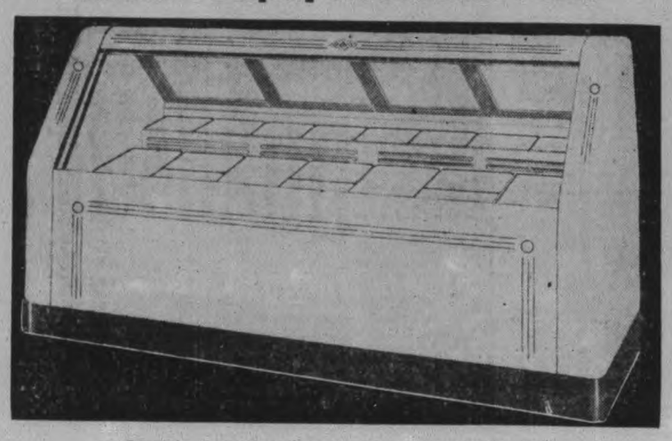

CONGRATULATIONS

To Mr. E. F. Mason and Mr. Herb Mason we extend our most sincere congratulations on the Diamond Jubilee of their business. Our commercial relations with the E. F. Mason Co. have indeed been most pleasant and it is our sincere wish that the future promises even greater prosperity for this splendid Peterborough firm.

EDWARD MILNER

Manufacturers of Commercial Refrigerators

Scarboro Junction, Ontario

E.F. MASON EST. 1878 Mason's GROCERY STORES

Mason's GROCERY STORES 1878 Diamond JUBILEE 1938

Butter Bought From Farmers Sixty Years Ago In Firkins, Crocks And Rolls

The sixtieth anniversary of Mason's grocery store at 429 George Street stirred in the mind of E. F. Mason memories of old-fashioned ways of doing business that stand out in sharp contrast with corresponding practices today.

"You might not think there is much difference in the handling of butter then and now," he suggested. "It is such a common, every day commodity that you simply take it for granted, believing that it has always been done up in pound prints.

Grocers of sixty years ago and later bought their butter in firkins, crocks and rolls from the farmers, and put it away in a cool corner of the cellar because there were no refrigerators.

You can't imagine a grocery store of today without the modern system of refrigeration.

Firkins were tubs weighing 112 pounds; crocks of butter weighed from 2 to 15 pounds, and the rolls were from two to six pounds. Farmers used more salt than they do today. It preserved the quality and flavor. A small supply of butter was kept upstairs and sold by the pound in the wooden containers that were similarly used in selling lard.

Butter in pound sizes was a development that came when wooden moulds were first made. The butter would be presed by hand into them, and the top was carved out to leave on the butter a floral or some other design. Some of these prints were half pounds and circular in shape. But, the creameries changed all that, the floral designs disappeared because the butter was wrapped in paper and pound prints were then just as they are today."

That is part of the story of butter as it was stocked and sold in the old grocery stores when the late Wm. J. Mason went into business for himself at 429 George street.

Sugar In Huge Barrels

The handling of sugar from cask to counter sixty years ago was just about as crude as the methods of marketing butter.

"Sugar came from the West Indies in big hogsheads that would weigh, I suppose, from 1,500 to 1,800 pounds," Mr. Mason said. "That was unrefined brown sugar of good quality that most people bought because it was cheaper than the white. We got some refined sugar from Montreal, but it was not generally used as it is today. The known cost 8 or 9 cents, I think it was, and the white from 10 to 12 cents.

Each of those big hogsheads would contain about ten barrels of sugar. I can remember how it used to be unloaded. The rear wall of the store was also the end of the building, and there was a yard there to Chambers street. These huge barrels had to be rolled off drays into the cellar. There is no problem like that in the grocery business today."

No Paper Bags

Part of the training of a thoroughly qualified clerk in the old days of the grocery trade was the ability to make paper bags. Sugar had to be wrapped and Mr. Mason recalls the countless bags he made out of heavy paper, fastening the edges with paste. The design of those handmade bags was much the same as that of the bags made in later years by machine.

No one thought of packaging tea. It came in chests, but a good clerk could wrap up a pound or two of tea with almost the same resulting lines and appearance as the lead foil, machine made packages that are the universal tea containers since the grocery trade began overhauling its ancient ideas. Mr. Mason believes that, if it were necessary, he could package tea by hand as neatly as any clerk in the country. There is no spirit of boasting about that. Clerks used to be expected to know such things, and, once acquired, the handiness or expertness remained although the requirement had passed long ago.

Molasses And Syrup

Molasses and light syrups produced from the sugar cane were commodities sixty years ago. That detail of the trade is explained perhaps by the plain fact that life was simpler and so were the tastes of the people. The range of groceries was limited.

The cane molasses was a pure form of sugar, and even today is highly recommended because it has not been refined down to the stage of white sugar. There were three grades of the cane syrup. These sweets were used in cooking and especially with porridge and bread.

Lards From Farms

Lard was like the other staples. It was packed in bulk, like the butter of sixty years ago, and had to be ladled out in the same manner. It came in tubs and barrels, and quite a lot of it was bought from farmers.

Farmers raised hogs and killed them an established domestic side line and one of the byproducts was lard. It was rendered somehow or other around the house and was poured into the regular big milk pans. When it cooled and solidified these big circular cakes were about two inches thick, and the exact circumference of the milk pans.

Pickles were sold only in bulk. Biscuits came in wooden boxes of ten to fifteen pounds content. They were not wrapped at the factory in packages familiar now for years to the public. Christie's soda biscuits and ginger snaps were favorites long ago, and their lemon biscuit was a featured confection in an age when so-called luxury lines were comparatively few. The lemon biscuits rated higher up the scale of standard lines than the ginger snaps and soda biscuits.

Pancakes For Lunch Loved By Children

Every boy and girl thrills to a stack of piping hot pancakes. So if you want to keep the children happy, have a nourishing pancake lunch ready when they come in. Here's a thrifty luncheon menu that is packed with just the things youngsters need most. And it is so easy to prepare.

Tomato Juice
Aunt Jemima Pancakes
Syrup Bacon Milk

And pancakes with sausages and maple syrup are just the thing to serve the family for a real Sunday morning breakfast!

The Irish branch of the British Legion plans a modern club in Dublin.

Tops In Bridge For Second Successive Year

For the second year in succession this quartet won the match-point team of four event in the national bridge championships conducted at Cleveland. The players, C. Solomon, Mrs. R. C. Young, C. Goren and J. R. Crawford, are all of Philadelphia.

Sunday Morning Is Pancake Day

For millions of families Sunday morning means more than getting an extra wink of sleep. It means they will awake to the tantalizing aroma of pancakes baking on the griddle.

And when these pancakes come "hot off the griddle" the meal maker can be sure they'll be tender, fluffy and flavory. Because modern day pancake ready-mix takes the guesswork out of pancake making. According to directions on the Aunt Jemima package you just add milk or water—stir—bake—and serve. These modern pancakes do away with all the fuss and bothersome ingredients, but they still have that good old fashioned tastiness.

Ham Pancakes.

And to satisfy that "meat for breakfast" hunger there's nothing better than Ham Pancake made from the following ingredients:

1 cup Aunt Jemima Pancake Ready-Mix.
1-¼ cups of water, or milk.
½ cup baked ham, minced.

Mix and bake according to package directions. This recipe makes eight cakes.

Crepe Pancakes.

Crepe Pancakes are surprisingly good and always call for an encore. If you like them French style and tissue thin, tip the pan as you add the batter so as to produce the thinnest possible coating over the bottom of the pan. Then bake to a golden brown. The following ingredients will make ten or twelve cakes:

1 cup Aunt Jemima Pancake Ready-Mix.
1-½ cups milk.

Mix and bake according to general directions and serve rolled, either plain or with a powdered sugar and jelly filling.

LOCO DRIVER KILLED

BARROW, England—(CP).—A locomotive and a 20-ton ladle of molten slag fell 100 feet from a slag heap at a steel works here. Edward Mallom, 61, the engineer, was killed.

KEEPS AN EYE OPEN

LIVERPOOL — (CP). — An 11-year-old boy hurt in a motor accident was unsuccessful when he sued the motorist for damages, claiming he was forced to sleep with his left eye open as a result of the injury.

TO AID UNITED PROVINCES

At Cawnpore, India, a "Commercial Intelligence Section" has been established for the United Provinces to collect and disseminate commercial information, locate actual and potential sources of raw materials and find new markets for products.

Has Stockings 150 Years Old

WINNIPEG, Dec. 10—(CP). — Seventy-three year sago a little girl of six was packing her belongings to leave her home in Germany for a new home in Russia. Everybody in the household was busy finding the things they wanted to take. Great-grandmother came to little Amelia with a small package. It contained white cotton stockings she had knitted as a child. Round the top was a design in red, like a cross-stitch block pattern. They were for Amelia to remember her by.

The stockings still are in existence —nearly 150 years old. Amelia, or Mrs. Suppes now, is 79. She lives at Ridgewell, Man., but the stockings are in Winnipeg. "Mother was looking over her things about two months ago and she gave these to me," said Mrs. H. Miller of this city. "They're just a keepsake. It seems funny now to have white stockings, but everybody used to wear white, my mother told me. Especially on Sunday, with long, full skirts and little white bonnets."

STRANGER THAN FICTION

FLENSBURG, Germany—(CP).—Shooting a hare as it jumped over a water ditch, a hunter landed also a five-pound pike that was swimming in the water. The story is well authenticated.

KING'S PLATE
FANCY RED CANNED
SALMON
Rich, red color, with ocean-tang flavor.
A treat at all times.
Try it today.

Best Wishes From KERR'S Butter Scotch On Your 60th Anniversary

Congratulations To The MASON GROCERY STORES On The Anniversary Of Their Diamond Jubilee
Everybody Likes English Inn Marmalade and English Inn Jam
ST. WILLIAMS PRESERVES Limited
Manufacturers Of
Finest Jams, Jellies, Marmalades
SIMCOE, ONTARIO

Congratulations to E. F. MASON on their 60th Anniversary from 3 ALL-STAR Products
of the ST. LAWRENCE STARCH CO. Limited, Port Credit, Ont.
DURHAM STARCH – IVORY STARCH, AND THAT GREAT ENERGY FOOD
BEE HIVE SYRUP!

Ivory Laundry Starch in the New Package with directions printed on every label.

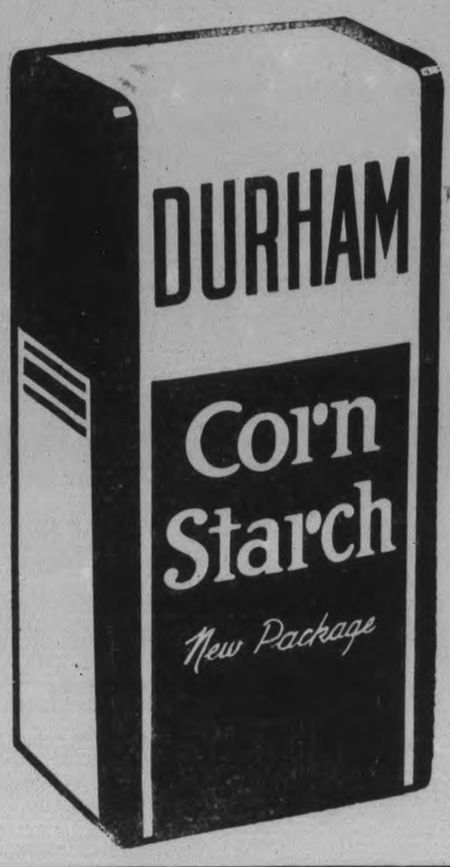

Durham Starch in a new modern blue and yellow package

Friends for 60 Years
KEEN'S D.S.F. MUSTARD

E.F. MASON EST. 1878

Mason's GROCERY STORES 1878 Diamond JUBILEE 1938

CONGRATULATIONS!

TO E. F. MASON
ON HIS SIXTIETH
ANNIVERSARY OF
SUCCESSFUL BUSINESS

MAY YOU HAVE MANY MORE
SUCH YEARS.

McLAREN'S LIMITED
HAMILTON - ONTARIO

At Peterborough Stores Only

SAVE 15¢ TODAY

On Purchase of 4-oz. Tin of

OVALTINE

INTRODUCTORY SALE
This Regular 40c Tin
For Limited Time... Only 25c
You Save 15c

MOTHERS! *Don't miss this unusual opportunity to get Ovaltine (4-oz. trial size tin only) at a 15c Saving!*

This special Peterborough introductory offer made solely to induce you to try nourishing Ovaltine — and discover the many health benefits it offers your family.

You know about Ovaltine . . . Undoubtedly you've heard of the wonderful way it has helped thousands of poor sleepers get sound sleep quickly! . . . How it's helped to build up nervous and underweight children—helping to stimulate appetite, increase weight, and decrease nervousness to a marked degree.

If you are faced with similar problems in your home—by all means try Ovaltine. This delicious food concentrate is highly nourishing, very easy to digest—offers important vitamins and essential food elements often lacking in the daily diet.

For a short time only you can get this full 4-oz. trial-size tin of Ovaltine—regular 40c value—for only 25c—actually saving 15c! Get it at your drug or grocery store. This offer good for short time only! Act today!

A. WANDER LTD., Peterborough, Ont., Canada

REMINDER COUPON

Clip this coupon and put into your purse now to remind you to:—

Save 15¢ Today!

. . . on purchase of the full 4-oz. trial-size tin of Ovaltine. Regular price 40c—now during this short time introductory sale—only 25c. (Only one tin to a person.) Get it today! Don't miss this 15c saving!

Offer good only in Peterborough while dealers' supply lasts.

Only Newspaper On Labrador Increases Price

By Ewart Young
(Canadian Press Correspondent.)

CARTWRIGHT, Labrador, Dec. 10 (C.P.). — Labrador's first and only newspaper, "The Cartwriter," has raised its price. The four-page sheet, which is published fortnightly on a mimeograph press now sells in the streets of this remote northern village and its environs for three cents instead of two. The editor, Eric Jones, used up his whole column in a recent issue to explain the increase to his public. The editorial tells the story best:

"After fourteen weeks of publication we find that 'The Cartwriter' can no longer operate on its present system.

"We find that expenses have doubled receipts.

"The response the people of Sandwich Bay have made makes us loath to consider discontinuing publication.

"The only alternative is to raise our price.

"So in future 'The Cartwriter' will sell for three cents.

"Selling on an average 45 copies per issue, this will give us $1.35 as against 90 cents at our present rate.

"The minimum cost of getting out each issue is $1.20. Which leaves us as we are with a deficit of 30 cents per issue. At the three-cent rate there will be a margin of 15 cents profit. This will take care of sundry expenses."

Worth the Money.

But nobody in this northern outpost will kick because of the extra cent for the fishermen-trappers and their families feel they have something there well worth the money.

The little paper, with a humble appearance and a scant circulation, serves as a medium of news for people cut off from the outside world for nine months of the year.

The local and foreign news section is in charge of William J. Cobb, manager of the Cartwright Hudson's Bay Company trading post. Events at home and abroad are recorded in simple style and the readers, most of whom are without radios, have come to depend on the column as one link with the outside world.

The social and personal department is looked after by Mrs. Kate M. Keddie, native of The Pas, Manitoba, who has charge of the industrial department of the Grenfell mission at Cartwright. The movements of missionaries, doctors, and others are reported in advance so that the people in the outlying communities can be kept posted.

Other features include a regular health article by the nurse in charge of the Cartwright Grenfell Hospital, a serial story with a local setting written by the assistant matron of the boarding school dormitory, "Patter," a spicy column with quotable gems, and of course editorials and fillers. The sheet carries no advertising.

The editor is the principal of the boarding school founded ten years ago by Sir Wilfred Grenfell. The printer is Edward Cook, assistant teacher and a son of Matthew Cook, the veteran newspaper printer of Newfoundland. The paper is sold by school boys who turn newsboys every other Saturday and pad about the village in their skin boots shouting "Extra!"

"The Cartwriter" has no subscription sale and no copies are sent outside the country. Cartwright's 20-odd families and the half-dozen homesteaders in each of the six communities around Sandwich Bay absorb each issue. The novel newspaper of the North is a self-contained, non-profit organ. There is no salary drain on its treasury.

NEW NORTHERN HIGHWAY

THE PAS, Man.—(CP).—Manitoba's newest and longest highway, which runs from the International Peace Gardens on the United States boundary 427 miles north to The Pas, will be opened officially between July 1 and 4 next year, according to arrangement now being made by The Pas Board of Trade.

Thousands of Russian girls are being trained as sharpshooters for air defence.

T. J. DONOGHUE
Manager Store No. 3, Sherbrooke and Rubidge

Duke of Kent Presents Trophy

The Duke of Kent presented Captain J. W. Duggan, RIGHT, with this handsome Guild of Air Pilots award for reliability at a meeting held in Lord Londonderry's Park Lane home.

Built Speedily For Needy Boys

BOSTON, Dec. 10—(CP).—Built to meet a modern depression fostered need—the plight of homeless boys who wander like grown-up hoboes around the country—the Charles Hayden Goodwill Memorial Inn was dedicated by the Morgan Memorial.

The building, a seven-storey limestone-and-brick edifice, 40 by 75 feet, with recreation facilities and dormitory space for 80 boys, was started last April. It is thought to represent some sort of record for quick construction—a haste made necessary by the need for more accommodations for transient boys who find themselves stranded in Boston.

YOUTH WARS ON CATS

MELBOURNE, Australia—(CP).—The League of Youth of Australia seeks to have the number of cats reduced. In one instance, cats imported to kill rabbits destroyed all the birds on an island.

MEETING IS BANNED.

BELFAST—The Northern Ireland Government to-day banned a meeting for Sunday at Londonderry to protest the partition dividing Eire and the six northern countries. A Loyalist counter demonstration also was banned.

The government acted on the grounds the meetings might lead to disorders. Nationalists had charged the Loyalists called a counter meeting solely with the purpose of securing the intervention of the authorities.

Children love milk when made into

Rennet-Custards

Better than coaxing or bribing. When children balk at milk, make it into delicious, creamy rennet-custards with "Junket" Rennet Powder. Six flavors make it easy to have a different color, different flavor every day. Quick and easy to make—no eggs, no baking, no boiling.

Rennet-custards are so easily digestible that many doctors put them in the diet of year-old babies. Served with tempting toppings, your whole family will enjoy rennet-custards. Easy to make dozens of variations.

Make Rennet-Custards with Either

"Junket" Rennet Powder, six flavors: Vanilla, Chocolate, Lemon, Orange, Raspberry, Maple

or "Junket" Rennet Tablets. Not sweetened or flavored.

FREE RECIPE BOOK featuring 61 delightful rennet-custards—new ice creams and milk sherbets. Send coupon.

"The 'Junket' Folks," Dept. PE Chr. Hansen's Laboratory, 833 King St. W., Toronto, Ont.
Please send me new recipe book, "How to Make Rennet-Custards and Ice Cream."
Name .....
Address .....
City ..... Prov. .....
Write your grocer's name and address in margin if he does not have "Junket" Rennet Products.

Government Aids Berry Producers

CHARLOTTETOWN, Dec. 10. — (CP).—The Prince Edward Island government has given the P. E. I. Berry Growers' Co-operative Association a helping hand. It has presented the organization, the only one of its kind in Canada, with a cranberry separator and grader, the first such machine to be brought into the island province.

The machine is similar to those used in the Cape Cod cranberry districts and is meant to assist the cranberry industry which is in its its infancy in P.E.I.

The grades will be installed at Mount Stewart, P.E.I., in the co-operative's new building which is now under construction. The Association was organized in July of this year.

Members of the organization believe their association will provide a means for farmers to promote a healthy new industry and enable them to conduct a profitable sideline.

Object of the Association is to get in touch with the growers and sell co-operatively on a graded basis, similar to the policy in potato, egg and poultry producers' co-operatives.

The berries are separated into the various grades on a wire mesh. Bad berries are automatically separated from the healthy ones.

We have pleasant memories of our business relations with—

MASON'S

For the Past Fifty Years

And we are very glad to offer our congratulations on their sixtieth anniversary.

CHAS. KITNEY & SONS

Wholesale Market Gardeners

Ask for Home-grown Fruit and Vegetables. It gives you a better chance of meeting your dollars again.

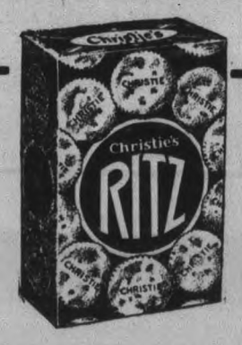

BEST WISHES
To
MASON'S
On Their
60th ANNIVERSARY

Christie's Biscuits

"There's a Christie Biscuit for every taste"

One famous Canadian name salutes another

"Well Done!" says O'Keefe's

to Mason's Grocery Stores

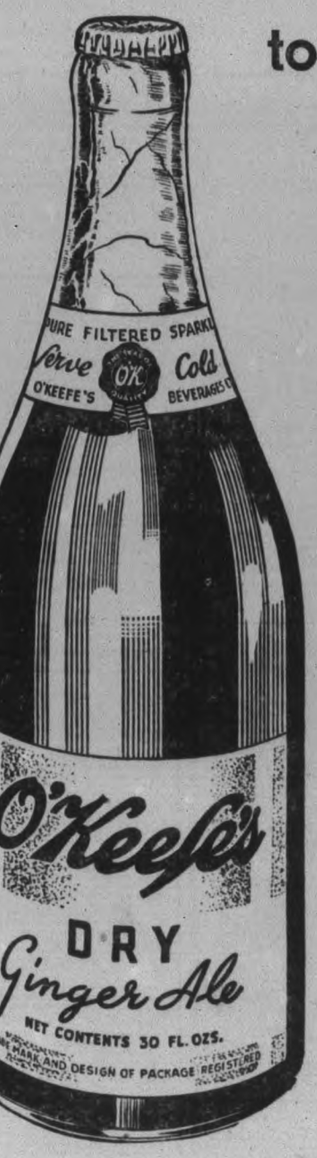

"So you've completed 60 years of service.

"That's a long spell.

"It takes us right from candle-light and buggy whip days through to jitter-bugs and television.

"But one thing hasn't changed in all these years.

"And that is the public's appreciation of good merchandise and good service.

"You gentlemen at Mason's have grown and prospered because you have always recognized that.

"So have we at O'Keefe's.

"And so we at O'Keefe's say to you at Mason's: Well done. Congratulations. And may we repeat these words in another sixty years."

O'Keefe's

BEVERAGES LIMITED

Makers of the finest Dry Ginger Ale you ever tasted.

TONE GINGER BEER — LIME RICKEY

E.F. MASON EST. 1878
Mason's GROCERY STORES 1878 Diamond JUBILEE 1938

Try These Recipes To Vary Menu For Christmas Day

By ALICE LYNN BARRY

"The night before Christmas" is the conventional time for hanging the stocking over the fire-place (or even over the gas or electric stove), but wise homemakers get their socks filled up ahead of time, filled up with new menu ideas and recipes. While the rest of the family lights candles hangs up the mistletoe and gets poised to stick thumbs in plum puddings, it is the homemakers who has to strive to live up to all those great food expectations of the holiday season.

The regular Yuletide menu, from the fruit cup through to the cranberry sauce, is something that is pretty familiar to all of us, so we are glad to offer a few suggestions to give holiday menus a new zip. They are ideal for any part of the holiday season. First of all, for a delicious fruit cup arrange grapefruit segments around sides of a sherbet glass, with thin slices of red apple between. Pile tangerine segments in center and top this healthful cup with sprig of fresh mint.

Cheese Croutons

Cheese croutons in a clear soup offer a pleasant alternative to the usual heavy creamed soup. To make the croutons, cut stale bread in one-eighth-inch slices, spread thinly with softened butter and creamed American cheese. But with round cutter one and one-half inches in diameter and fry in deep fat at 375 F. until delicately browned.

Tangerine cranberry jelly will add a new note to the turkey. It takes a quart of cranberries, three cups water, two and one-half cups sugar one-quarter cup lemon juice, two cups tangerine sections, one-quarter teaspoon salt, one envelope plain unflavored gelatine and one cup cold water. Cook cranberries in water until soft. Force through strainer. Add sugar lemon juice, tangerine sections, salt and bring to a boil. Soften gelatine in cold water and add to hot mixture, stirring until gelatine dissolves. Cool and freeze.

Pumpkin Tarts

Orange pumpkin tarts offer a nice variation on the pumpkin pie theme. To serve 12 you will require two and one-quarter cups cooked pumpkin one and one-half cups brown sugar, three-eighths teaspoon salt, one and one-eighth teaspoon cinnamon one and one-half cups evaporated milk, three beaten eggs, one-quarter teaspoon mace one and one-half teaspoons vanila, three-quarters cup fresh orange juice and one and one-half cup nutmeats, three-quarrind. Line small pie pans with rich pastry, building up the edges about one-half inch. Chill. Mix the ingredients in the order listed and turn into pastry shells. Bake at 425 F. for 25 minutes or until custard is firm.

Holiday fruit logs are grand nibbling! One package dates, one and one-third cups shredded cocoanut, one-half cup nutmeats three-quarters cup dried apricots, one-quarter pound figs, one tablespoon orange juice and one teaspoon orange rind will make one and one-quarter pounds. Chop dates, cocoanut, nut meats apricots and figs or run all through food chopper. Knead in orange juice. Divide fruit paste in halves. Roll into long stripes one-half inch in diameter. Roll in toasted cocoanut or chopped nuts cut into one-inch logs. Tie each log with red ribbon.

BLUE
STOPS YOUR CLOTHES FROM TURNING YELLOW

USE
RECKITT'S BLUE
BEST WISHES TO OUR FRIENDS ON THEIR 60TH ANNIVERSARY

With All Good Wishes From
Stanway-Hutchins Ltd.
220 St. Paul St. West, Montreal - Tel. MA-4413
Importers Of
Teas and Coffees
From
Ceylon - India - Africa - Jamaica
Japan - China - Colombia - Brazil
Formosa - Mexico

OUR VERY BEST WISHES TO
MASON'S STORES
ON THEIR DIAMOND JUBILEE
J. W. STEINKRAUSS
WHOLESALE TOBACCOS
161 Hunter St. Tel. 1010

OUR BEST WISHES TO
MASON'S STORES
ON YOUR DIAMOND JUBILEE
HILL, WEDDELL & HILLS
INSURANCE
124 Hunter St. Tel. 14

We wish to extend our congratulations to
E. F. MASON
ON THE OCCASION OF THIS DIAMOND JUBILEE
Be sure it's pure

This Label guarantees REAL MAPLE SYRUP
UNITED MAPLE PRODUCTS LTD.
Manufacturers of
GROVE BRAND MAPLE SYRUP

Put a bar or two in the lunch kit today

Children Love it!
FRY-CADBURY LTD. MONTREAL

Urge Unity For Conservative Party

"I'm going to use my voice in Ontario hereafter," declared Hon. G. Howard Ferguson, RIGHT, former Ontario Premier, as he pleaded for party unity in his address to the Ontario Conservative convention, assembled in Toronto to select a new leader for the party. Mr. Ferguson told the convention that the future of the party lay in cohesion and that "the attitude that I may disagree with you, but I'm going to stick to you," should be the motto of any dissenters against the new Ontario Conservative leader. Dr J. M. Robb, Dominion organizer, also addressed the convention, LEFT, urging cohesion for the Conservative party.

Tasty Trifles Add To Menu

Here are some ideas and accessories to the fact of improving meals during the holiday season. If you chart the main part of the dinner according to certain menus, you can still go gay when it comes to important trifles.

For instance, if you are serving roast pork, as many people do for a holiday or company dinner glorify it not with just apple sauce but with a banana applesauce. Two large cooking apples one-half cup water, one small stick cinnamon, one-third cup sugar and three ripe bananas will yield six servings. Choose bananas with yellow peel flecked with brown. Core the apples and cut into pieces. Add water and cinnamon. Cook until apples are soft. Remove cinnamon and strain apples. Add the sugar to the sauce and re-heat to the boiling point, while stirring. Cool. Slice the bananas into serving dishes and pour sauce over sliced bananas.

Glorifying Onion

And if you are serving onions, how about glorifying said onion and baking it with nuts? Wash and pare 24 small onions. Melt three tablespoons butter in a baking dish and add three-quarters cup sliced Brazil nuts, tablespoon sugar, three-quarters teaspoon salt and pepper. Add onions and stir well. Cover and bake in a moderate oven (375 F.) for about one hour until onions are tender and nuts are a golden brown.

And here's something that should have come first but it is just as good an idea wherever and whenever it appears! For an appetizer or for a dessert, melt peppermint patties over fresh grapefruit segments.

As Done In Florida

Sweet potatoes are nice enough, but it you want to gild the lily and pretty the potato serve them as they do in Flordia. For orange candied sweets take one cup fresh orange juice one-half teaspoon grated orange rind. one-half cup sugar, one cup water, three tablespoons light corn syrup, one-half teaspoon salt, one-quarter cup butter and six to eight sweet potatoes. Combine first seven ingredients, and pour over uncooked sweet potatoes arranged in casserole. Bake covered in a 350 F. oven until tender, 30 to 40 minutes. Baste occasionally. Remove lid last 10 minutes to brown or put under broiler flame.

LAKEFIELD

Mrs. Stanley Higgins of Smith returned by motor on Tuesday after spending a couple of weeks in Hamilton and St. aCtharines, where she visited with relatives.

Mrs. J. A. Porter is spending a couple of weeks in Milton, where she is visiting her son and daughter-in-law, Rev. and Mrs. Gordon Porter. Rev. Mr. Porter is in charge of th pastorate of Milton United Church.

G. HOWARD FRISE
Manager Store 7, Charlotte and Downie

Greetings!

Did You 'NUGGET' Your Shoes this Morning ?

Confidence
Mason's must have had their customers' confidence to remain in business sixty years.
You can buy Crothers biscuits and candies with the same confidence that you will receive quality and value.
Crothers
KINGSTON, ONT.
The Standard of Quality in Biscuits and Candies for seventy years.

Congratulations
And Best Wishes To
MASON'S
On Their Diamond Jubilee
ROBERTSON PACKERS
"Fountain Brand"
Tomatoes, Raspberries, etc.
COLBORNE, ONT.

Best Wishes to
Mason's
On Your Diamond Jubilee
JOHN HILL
WHOLESALE
256 Charlotte

95, Still Can Shoot

HAGERSVILLE, Ont., 10 (CP)—Henry Hammond, Hagersville's oldest resident, celebrated his 95th birthday today with a shooting match. Hamond says he can hit a four-inch bull's eye at 100 yards with a .22 calibre rifle.

Better THAN EVER
3 ROLLS 2100 SHEETS 25¢
A PURE, WHITE, SOFT ABSORBENT TISSUE COMPLETELY WRAPPED

The New Softer...
MADE IN CANADA

We Offer These Outstanding Values In
SWIFT'S FINE FOODS
Famous For Quality

Delicious flavor and really tender. ½ LB. PKG. 19c

Easy to spread. Finest quality. ½ LB. PKG. 15c

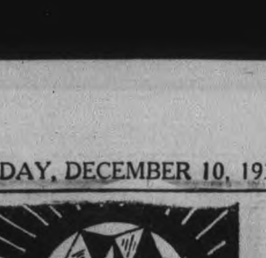

The world's largest selling ham ..... Whole or half LB. 31c

Swift's Premium Bacon
Famous for its sweet smoked flavor. LB. 38c

CLASSIC CLEANSER

TIN 4c

Fresh Top Quality

22c POUND .....

Delicious for Sunday morning Breakfast 22c POUND

PARD

Dog and Cat Food 2 TINS 19c

Creams faster... Makes more tender baked foods 2 LBS. 23c

KITCHEN TESTED 1 lb. 10c

Red Brand Beef
Government Graded
SPECIAL—TENDER and LEAN ROUND STEAKS - lb. 22c
SPECIAL—Boned and Rolled RUMP ROAST - lb. 20c
SPECIAL—Lean, Blade Out BLADE ROAST - - lb. 14c

E.F. MASON EST. 1878 Mason's GROCERY STORES

Mason's GROCERY STORES 1878 Diamond JUBILEE 1938

1878 - 1938

A Tribute to E. F. Mason Grocery Stores on their Diamond Jubilee

Congratulations to E. F. Mason Grocery Stores, Peterborough, on reaching their Diamond Jubilee and sincere wishes for a continuation of the steady progress they have made during the past sixty years. Bowes Company Limited, Canada's oldest and largest Supply House, are proud to have served this progressive concern for so many years with Bowes Quality Products.

BOWES COMPANY LIMITED

Montreal TORONTO W...

Established 1893 Bowes TRADE MARK

CONGRATULATIONS

To MASON'S

J. Lyons & Co. (Canada) Ltd. Toronto and Montreal

LYONS TEA

CONGRATULATIONS

and

HEARTIEST WISHES FOR YOUR CONTINUED SUCCESS

KILGOUR'S LIMITED

21 WELLINGTON ST. W., TORONTO

WRAPPING PAPERS AND BAGS FOR ANY PURPOSE—TOILET TISSUES—WAX PAPERS—TWINES, ETC.

HP SAUCE

Serve it with MEATS, FISH, FOWL SOUPS, STEWS, SALADS, CHEESE EGGS, BEANS & MACARONI

Sold At All MASON STORES

X MARKS THE SPOT

WHERE the finest-flavored, tastiest, small fish in the world are found. These little brisling, caught in the ice-cold waters of Norway's fiords, are obtainable in tins bearing the CROSSED FISH label. Serve CROSSED FISH brisling often. You'll enjoy the Superior Quality of genuine Norwegian brisling. 13L

Sold at All MASON STORES

To provide you... Sanitary Cooked... E. F. Mason Sto... Non-top Clam...

A Co...

BERKE...

533-535 C...

Crossed Fish NORWEGIAN BRISLING Famed for Finer Flavor

Isaac Elliott Customer For Sixty Years

A steady customer of Mason's grocery store at 429 George street for the long sixty years since it was opened by the late W. J. Mason is the record of business relationship held by Isaac Elliott of Smith township, living west of Selwyn. To E. F. Mason that is one of the most pleasing features of this diamond jubilee of the business. He referred to Mr. Elliott several times in the course of an interview yesterday.

"Mr. Elliott began dealing with my father when he went into business for himself in 1878," Mr. Mason said. "Naturally there were many others, but Mr. Elliott is the only survivor of our original customers. His farm is fifteen or sixteen miles north of the city. I know that in winter when Chemong Lake froze over and the roads were not fit for travel south from Selwyn, Mr. Elliott used to drive down the lake to Bridegnorth and then in to town by the Chemong Road."

It was learned that Mr. Elliott's preference in dealing at Mason's store has extended to the third generation of his family. Well, the axiom of trade avers that it takes two to make a bargain, and business continues only when it is reciprocally satisfactory to both buyer and seller. This relationship between Isaac Elliott and Mason's store is a fact of appreciation that cannot be enlarged or embellished by comment.

As a steady customer Mr. Elliott surely holds a record over a wide area, partly because few of the grocers of sixty years ago have survived in themselves or their families. And steady customers are the delight of every merchant's heart.

Essays On Peace To Be Judged

(Examiner Correspondence.)

CAMPBELLFORD, Dec. 10.— A prize for the best collection of six essays on "Peace" will be given by members of the Seymour West Women's Institute at the School Fair held here next fall. This was decided at their meeting held at the home of Mrs. Fred Rutherford on Thursday afternoon and was an outcome of the address on that subject delivered by the Rev. Harold B. Neal before members last month. Rev. Neal had strongly urged members to take some action along this line as a means of directing more thought to the matter. The competition will be open to all students in Grades IV to VII. Responding to the roll call with the name of their favourite author Grace Livingstone won an easy first place her popularity while Zane Grey was the second choice of the ladies of West Seymour. During the business it was arranged to hold the next meeting at the home of Mrs. Robert McCulloch's. A committee which included Mrs. Ray McCulloch, Mrs. David Durran, Mrs. Robert McCulloch, Mrs. Douglas Rutherford and Mrs. Fred Rutherford was appointed to look into the matter of holding a banquet in Campbellford during the month of January. At the conclusion of the meeting, Mr. Albert Hazel, district music instructor, directed members in singing "The Old Refrain" which they will render at the music festival in Warkworth next May.

Housebreaking Gang?

TORONTO, Dec. 9 — (CP). — Three Toronto youths were arrested on charges of housebreaking last night and a fourth was charged with retaining stolen property. Norval McIlvena, 17, and Morris Ellison, 18, face three charges of housebreaking, and Solly Rosenthal, 17, one charge of housebreaking. Walter Gora, 19, is charged with retaining. Arrests followed break-ins of three Toronto homes.

RARE DISEASE FATAL

MELBOURNE, Australia—(AP). —A fish cleaner died here of Weil's disease, the first case on record in Melbourne. The rare malady is contracted from rats.

NOEL L. KEIR
Manager Store No. 4, Antrim and George

Hon. Harry H. Stevens As A Boy Clerked In Mason's Store; Was Pleasing Youth

Hon. H. H. Stevens, former Minister of Trade and Commerce in the Bennett government, was once a clerk in Mason's grocery store at 429 George street. The Stevens family lived on London street, the father being employed at the William Hamilton Company's plant on Reid street. Harry Stevens was growing out of boyhood when he applied for a job at the Mason store. He was immediately engaged. He worked around the store, helping to wait on customers, a brisk and pleasing youth who rose to a high place in the political life of British Columbia and eventually to fame as Federal Minister of the Crown under the leadership of Rt. Hon. R. B. Bennett.

Manufacturers Vote To Aid Government

NEW YORK, Dec. 10—(AP)—The National Association of Manufacturers late yesterday unanimously approved a 1939 platform urging "co-operation with the Government." Without argument on the floor, the convention approved a program drawn up only after a bitter fight behind closed doors in the Resolutions committee.

The faction which favored co-operation with the New Deal succeeded in:—

1.—Preventing open criticism of the whole United States Government policy of the reciprocal trade agreements.

2.—Striking out a proposal to revise the Wagner Act.

3.—Eliminating another proposal to abolish special Federal regulatory commissions.

While this bitter battle was going on in corridors and behind closed doors of committee rooms, several hundred prominent industrial leaders attending the convention heard:

1.—United States Senator Joseph C. O'Mahoney (Dem.-Wyoming), chairman of the Temporary National Economic (Monopoly) Committee, say competition must be preserved through regulation "to which all subscribe, a rule drafted in the public interest which shall foster and encourage trade and commerce on which the economic prosperity of the whole people depends."

2.—W. W. Waymack, Des Moines editor; Lewis Morris, Iowa dirt farmer, and W. W. Shotmaker, Armour and Company, vice president, discuss the interdependence of industry and agriculture.

3.—Dr. William H. Dow, president Down Chemical Company; Dr. Carl Bareer, of the Chrysler Corporation, and Dr. Isiah Bowman, president Johns Hopkins University, discuss research as an instrument of national progress from the viewpoint of management, industrial laboratories and independent effort.

Thieves' Playground

HAMILTON, Ont., Dec. 10.—(CP). —Christmas trees about the fountain in Gore park here are attactive—to thieves. Each night many electric light bulbs are stolen from the display.

Give your floors lifelong beauty and protection with JOHNSON'S WAX

Very economical to use

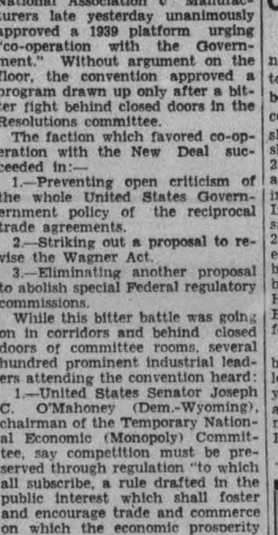

Wax your floors, furniture, woodwork, enamel refrigerator, paper lamp shades, boots and luggage ... (more than 100 everyday uses for Johnson's Wax).

S. C. Johnson & Son, Ltd. Brantford, Canada

We Are Happy To Extend To **Mason's** Our Heartiest Congratulations On Their Diamond Jubilee

Seeney And Griffith Out For New Term?

HAVELOCK, Dec. 10—Municipal nominations in Havelock and the townships of Belmont and Methuen both fall this year on Monday, December 26. Ratepayers in the townships will meet at the Belmont township hall in the afternoon from 1 to 2 p.m. while the villagers will assemble at the Havelock town hall in the evening, from 7.30 to 8.30 p.m. In either case the election if necessary will fall on Monday, January 2nd. There is little election talk in either of the municipalities so far, but it is generally expected that both reeves, Ernest W. Seeney, of Havelock and William E. Griffith, of Belmont and Methuen, will stand for re-election.

In Havelock there is to be elected besides the reeve and four councillors, three school trustees for two year terms; one school trustee for a one year term; and a hydro commissioner for the term of two years. In Belmont and Methuen there is needed only the reeve and four councillors.

Members of the councils last year included: Havelock — Reeve E. W. Seeney, councillors, James Squire, James Wilde, Everard Chiles, and D. A. Forde; Belmont and Methuen —Reeve W. E. Griffith, councillors, Donald Plunkett, Isaac Anderson, Joseph McNeely, and Frank Sophie.

Leg Is Broken By Skiding Pole

(Examiner Correspondence.)

CAMPBELLFORD, Dec. 10 — James McMullen, an employee of the Water and Light Commission, broke his leg when a pole was being skidded from a truck back of the water and light offices here. Mr. McMullen, who is superintendent of the commission, is said to have slipped allowing the end of the pole to fall on his leg. Following emergency treatment at the hospital he was removed to his home.

TO PROTECT SILK HOSE

"Splatterdashes," wing-like devices attached to each heel to prevent silk stockings being splashed with mud and rain, are being used in London.

A MIXED DIET

At a hospital in Perth, Western Australia, an X-ray revealed inside a 17-year-old boy patient pieces of wire, lead and glass, assorted nails hair-clips, hair-pins, and what appears to be the key of an alarm clock.

Congratulations To

Mason's Stores

On Their

60th Anniversary

Their Progress Through the Years May Be Described In Our Slogan—

"THE BEST WAY TO GET BUSINESS IS TO DESERVE IT"

LAKEFIELD CREAMERY

LAKEFIELD, ONT.

Sincere Congratulations to

MASON'S

On Their Diamond Jubilee

J. C. WILSON, LIMITED

Established 1870

Buy These Famous

QUAKER PRODUCTS

at

Mason's 60th Anniversary Sale

Quaker **CORN FLAKES**
GUARANTEED
Better Flavour or Your Money Back
2 FOR 15c

Quaker **SPAGHETTI**
Made from superior Durham Wheat. Delicious, tasty, healthful 2 pkgs. 25c

Quaker **QUICK MACARONI**
Ready cut. Cooks in 5 to 8 minutes ..... 2 pkgs. 25c

AUNT JEMIMA
PANCAKE FLOUR
Ready mixed! Makes light, delicious fluffy pancakes in just a jiffy Pkg. 15c
Aunt Jemima Prepared Buckwheat Flour, pkg. 20c

Quick Quaker
Crystal Wedding
OATS
Every package contains a beautiful piece of rose-coloured crystal-ware.
Pkg. 27c

Quaker **Puffed Wheat**
Delicious, nourishing, grains of puffed whole wheat, packed for freshness, ready to serve ..... 2 for 17c

Quaker **Puffed Rice**
A favorite ready-to-eat breakfast cereal, delicious, nourishing, always fresh and crisp. ..... 2 pkgs. 25c

Quick Quaker Oats Chinaware Package
Every package contains a grand piece of lovely chinaware 31c

Quaker
MUFFETS Brand
WHOLE WHEAT BISCUITS
Irradiated for sunshine Vitamin D. Crisp, crunchy, nourishing and delicious. Pkg. 9c

QUAKER
Natural Health BRAN
Best for Baking
Quaker Bran is especially intended for baking. Make delicious Bran Muffins— at less cost. ..... 2 pkgs. 25c

Quick QUAKER OATS
Delicious, Healthful, Nourishing. Over 30 big breakfasts in every package
Pkg. 19c

Each of These Famous Products Carries a Valuable Premium Coupon.

GET FREE your copy of the new Quaker Premium Catalogue. It will enable you to get your choice of a wide variety of valuable merchandise. Using "Quaker" Coupons you can now get articles of value at much less than ordinary prices. Write to-day for your catalogue. Department P, The Quaker Oats Company, Peterborough, Ontario.

MASON'S GROCERY STORES

E.F. MASON EST. 1878
Mason's GROCERY STORES 1878 Diamond JUBILEE 1938

Heroine's Grave Unmarked After 300 Years

SAINT JOHN, N.B., Dec. 10 (CP).—Under a knoll sloping toward wharves on the eastern side of Saint John harbor lies the bones of Lady La Tour and her supporters whose valiant defence of Fort La Tour made a story still colorful after passage of three centuries.

The grave of Acadia's heroine is unmarked, and the ground where she fought her husband's battle in his absence is cluttered with residences, warehouses and wharves while trucks rumble over the last resting place of her men, hanged by order of Sieur d'Aulnay Charnisay in violation of a truce pledge.

The beautiful Francoise Marie Jacquelin, who became Lady La Tour, wanted to possess the fort at the daughter of a barber. One day while walking she was approached by a man named Desjardins who introduced himself as an agent of Charles Saint-Etienne de la Tour, a gentleman adventurer of Acadia.

Desjardins offered the girl a proposal of marriage with La Tour. After talking it over with her father she consented and a few weeks later went aboard ship to wed a man she had never seen. La Tour welcomed his bride at old Port Royal. It became a case of love at first sight. She found him young, handsome, charming and wealthy. They came here to live at La Tour's fort.

Trouble lay ahead. Charnisay, who had been given a grant in Acadia conflicting with that of La Tour, wanted to posses the fort at the mouth of the St. John River. La Tour struck the first blow, imprisoning nine of Charnisay's soldiers near Penobscot because they had been trading in territory he believed was his.

Charnisay retaliated by capturing La Tour, his wife and Desjardins and incarcerating them at Port Royal. He freed them at the request of Capuchin friars after La Tour signed an agreement to keep peace—a promise soon broken.

Revoked Commission

Charnisay had the stronger influence in French court circles. He induced the King of France to revoke La Tour's commission. Despite this La Tour refused to surrender his holdings. A royal decree was issued ordering Charnisay to take La Tour prisoner.

During a dark night La Tour and his wife evaded a blockade, joined a ship outside Saint John harbor and sailed to Boston to solicit assistance. Governor Winthrop received them warmly and the La Tours returned to Saint John with four armed vessels. Charnisay's ships fled back to Port Royal.

When Charnisay sent to France for reinforcements Madame La Tour also returned to that country to plead her husband's cause. Meeting no success, she was forbidden under pain of death to return to America. She defied this order, escaped to England and embarked to rejoin her husband. He decided to make another trip to Boston for the purpose of seking further aid from Governor Winthrop.

Charnisay heard that Madame La Tour had been left with only 50 soldiers to defend the fort. He struck. For three days the brave woman leader and her greatly outnumbered men held the fort. On the fourth day half of the defenders were either dead or badly wounded and the others were near exhaustion.

Then, under a flag of truce, Charnisay sent a message to Madame La Tour offering to spare the survivors if she would capitulate. She agreed, but once inside the fort Charnisay disregarded his promise and had all the defending soldiers hanged except one terrified youth who acted as hangman to save his own life.

Hockey Goes Chemical – TheyNow Play on the Beach

Blue skies, waving palms, bright sunshine and midsummer temperatures...and hockey! Maybe it can't happen here but it can in California. Beach beauties in Venice (not the city of canals), not content with sunning themselves on the beach, decided a hockey game was just what they wanted. So out came the chemicals and presto! A sheet of ice was spread on the sands and in less time than it takes a home town fan to razz a referee the girls were engaged in a "strenuous" game. The referee was just stopping play for some infringement of the rules (if any) when this picture was taken. The 'ice' has as a base of hyposulphite of soda, and after being melted in a large pot, is simply poured on the sand and the fun begins. If it gets cut up all you do is bring out an ordinary electric iron and go over it! We may yet be holding our Canadian playoffs in some of the larger outdoor stadia sometime in July!

Romaine Street Couple Regular Customers Of Mason's Stores For Forty-three Years

Mr. and Mrs. George Dryland, 121 Romaine street, have been regular customers of Mason's Stores for forty-three years. They came to Peterborough in 1895, placed an order for groceries on their first Thursday in the town, and on every Thursday since then, and including Thursday of this week, their grocery order has been received weekly without a break.

Only once in all those 2,236 orders has Mrs. Dryland made a complaint, and that was in connection with one article only. By dealing with Bason's over this long period and Mrs. Dryland has consistently saved money.

Mrs. Percy Bentley Millbrook W.I. Head

(Examiner Correspondence.)

MILLBROOK, Dec. 10.—Mrs. H. J. Armstrong extended the hospitality of her home on Union Street for the December meeting of the Women's Association of St. Andrew's Church, with more than twenty members and visitors in attendance.

The chair was taken by the president, Mrs. P. I. Bentley, and the devotional period, when the lesson was read from John 15, was concluded with prayer by Rev. A. L. Sisco, after which the treasurer, Mrs. J. McKnight, gave her report for the year 1938. The total raised was $652.51, the balance on hand last January having been $101.48; fees amounted to $24.85, and the sum collected in place of having the usual fowl supper was $147.25. Expenditures included $100 to the church board, and $125 to the annual thankoffering; taxes in the parsonage of approximately $85; and about $70 spent in improving the church auditorium, with more than $60 for renovation at the parsonage. Total expenses $508.57; balance on hand, $154.04.

Under the heading of new business, the president requested that all magazines and papers collected in the several homes for sale be left at the Bentley store this week, so the whole may be shipped in the near future. Rev. Mr. Sisco took the chair for the election of officers, the slate for 1939 being; President, Mrs. Percy Bentley; Vice-Presidents, Mrs. P. Stinson and Mrs. H. A. Fallis; Secretary, Mrs. W. C. Fallis; Treasurer, Mrs. John McKnight; Organist, Miss May Duncan; Assistant, Mrs. G. O. Fallis.

Mrs. Bentley thanked the members for their harmonious and hearty co-operation during the two years she has already filled the office of president, and some of those present took the opportunity of expressing the appreciation felt for her capable and faithful services since assuming the position of chief executive of the association, with its heavy and exacting duties.

The January meeting will be at the home of Mrs. F. J. Smith, and the hostess, with her committee, served a dainty lunch during the social hour at the close.

Pupil Transportation Costs Norwood $200

(Examiner Correspondence.)

NORWOOD, Dec. 10.—The regular monthly meeting of the Board of Education was held on Monday, with Messrs. John Marks (chairman), W. Bitten, E. S. Buck, R. Nevins, W. Bailey, W. H. Giffen, F. Webster, J. W. Lumsden, Dr. H. S. Carleton, Mrs. E. P. Cuffe, and Mrs. A. A. MacIntosh present.

The supply committee reported that fifteen drums of chemical were required for the schools to be used in the holiday season, and also that five cords of wood would be required for the High School.

It was moved by Messrs. Bitten and Lumsden that the supply committee advertise for tenders to supply five cord of wood.

Moved by Messrs. Giffen and Nevins, that Mr. Sargent be paid $200 for transportation of pupils to High School. Carried.

The secretary reported that the High School grant of $2,624.44 had been received

The next regular meeting will be held on Tuesday, January 3.

Accounts totalling $63.92 were then presented and ordered paid.

Dr. McKeague Dies

WINNIPEG, Dec. 10—(CP).—Dr. Samuel A. McKeague, 80, in active practice here from 1904 to his retirement in 1928, died at his home here last night. He was born at Wellandport, Ont., and graduated from Trinity Medical College, Toronto, in 1884. Herbert A. McKeague of Toronto, is a son.

Congratulations to E. F. MASON Grocers
On the attainment of their Diamond Jubilee year in the grocery business.
R. B. Hayhoe & Co. Ltd.

The Fine Foods Sold At MASON'S STORES are kept in good condition by UNIVERSAL COOLER refrigeration—manufactured by Universal Cooler Company of Canada at Brantford, Ontario.

Interior View of [illegible] North Store.

MASON'S FEATURE THESE Peterborough Made Products
DURING THEIR DIAMOND JUBILEE SALE
Peterborough people are well aware of the quality of Canada Packers products. These Jubilee Sale prices give you the opportunity of real savings. Phone orders will be promtply delivered.

MAPLE LEAF Head Cheese	12-oz. Mould		10c
MAPLE LEAF Hams Tender, Sweet	Whole or Half		29c
MAPLE LEAF—PURE PORK Sausage	Pound Pkg.		22c
MAPLE LEAF—FLAVOR SWEET Cooked Ham		lb.	49c
MAPLE LEAF Weiners		lb.	21c
MAPLE LEAF—RINDLESS Sliced Bacon	Cello Wrap	lb.	38c
MAPLE LEAF Cream Cheese		½ lb.	15c
MAPLE LEAF Pure Lard		lb.	10c
Rose Brand Lard	In Pails		
3 lb. 42c 5 lb. 69c 10 lb. 1.29			
DOMESTIC Shortening		2 lb.	23c
YORK BRAND CHOICE Tomatoes	3 No. 2½ Cans		25c
YORK BRAND CHOICE Peas No. 3 Sieve	Can		10c
YORK BRAND CHOICE Corn Golden Bantam	Can		10c
YORK BRAND Tomato Juice	6 10½-oz. Can		25c
YORK BRAND Tomato Juice	3 25-oz. Cans		25c

Mason's GROCERY STORES

BROCK'S BIRD SEED
40 YEARS' EXPERIENCE IN CANARY FEEDING
BROCK'S BIRD SEED AND TREAT
Congratulations To Our Friends On Their 60th Anniversary

GIVING SATISFACTION For Over 60 Years!
MASON'S STORES and OXO
In FAVOUR for FLAVOUR

CANADA PACKERS LIMITED
Sincerely Congratulates
MASON'S STORES
On Their Sixtieth Anniversary

ROSE BRAND LARD
•
DOMESTIC SHORTENING
•
MAPLE LEAF BRAND SMOKED & CURED MEATS
•
YORK BRAND CANNED GOODS
•
All these products are manufactured in Peterborough and and sold at all
MASON'S STORES

We are happy to have supplied this aggressive store, later to become a local chain of stores, with some of the products we produce.

The opening of our Peterborough Plant did not occur until 1890, but since that time it has been successively managed by the founder, George Matthews, his son T. Frank Matthews and his grandson.

There is a similarity, therefore, between these two businesses. Each has helped build up the community, and each has been operated by one family since its inception.

We know that good relations will continue to exist between these two companies, one a manufacturer and the other a distributor of high-class food products.

Canada Packers Limited
PETERBOROUGH

Mason's GROCERY STORES 1878 Diamond JUBILEE 1938

Best Wishes To
MASON GROERIES
May your Diamond Jubilee be the great success that it deserves
COMMOWEALTH MATCH CO., LIMITED
Manufacturers of
LUXOR MATCHES

VICTORIA
THE PAPER AND TWINE PEOPLE
Congratulations
And Every Good Wish For The Future To
MR. E. F. MASON AND HIS SON
Victoria Paper & Twine Company Limited

DIAMOND PRODUCTS
For the Diamond Jubilee
- DIAMOND TOILET FLUSH
- DIAMOND DRAIN CLEANER
- DIAMOND CLEANSER

Diamond Cleanser & Soaps Ltd.
TORONTO
Manufacturers of High-Grade Scouring Powders and Soaps

CONGRATULATIONS
To The
E. F. MASON STORES
On Their Diamond Jubilee Anniversary
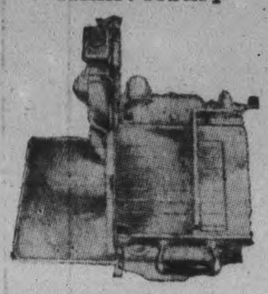
BERKEL MODEL 1200
To provide you with an up-to-date and completely Sanitary Cooked and Luncheon Meat Slicing Service, the E. F. Mason Stores recently installed a modern sanitary Non-top Clamping Berkel Meat Slicer.
A Complete Line Of Slicers
BERKEL PRODUCTS CO.
LIMITED
533-535 College Street Toronto
Representatives in Every Locality

Mason's Grocery At Rubidge and Sherbrooke

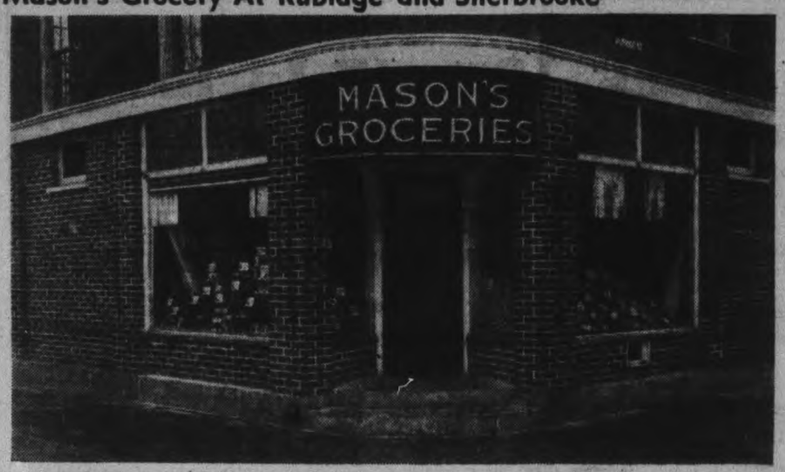

One of the most attractive neighborhood stores in Peterborough is this shopping centre thoroughly modernized in contrast with the old shop it displaced. This is the first of the grocery stores acquired by E. F. Mason as a means of increasing the output of the business established at 429 George Street. A larger outlet was essential to purchasing in greater quantities for the advantage of lower prices to be passed on to the public. That is the basic policy of Mason's grocery business. Extensive improvements to the building have resulted in enhancing the appearance of the Rubidge Street corner and of the real estate values in that section of the city.

Five Generations Of The Mason Family Have Been Residents Of Peterborough

The family of E. F. Mason has now reached the fifth generation in Canada directly in the male line.

Francis Mason was the pioneer. He left Sligo, Ireland, in 1827, settled in Cobourg, moved to Peterborough and died in 1876.

William J. Mason was born in Cobourg, son of Francis. He came to Peterborough in 1842, ninety-six years ago, and as a youth was engaged by the firm of Bradburn & Son, general merchants in 1856. After some years in this employment, Mr. Mason formed a partnership known as Mason and Bradburn, also general merchants on George street, in the present building of R. Fair Company. In 1878 he disposed of this interest, and decided to go into the grocery business for himself at 429 George street. This store has now been continuously in the Mason family sixty years. W. J. Mason died in 1893, and the business was purchased from his estate by his son, E. F. Mason.

Herbert G. Mason, supervisor of the Mason Stores, is of the fourth generation of the family, and his young son, John, represents the fifth.

Giving New Twist To Old Practice

CHARLOTTETOWN, Dec. 10 (CP) —Laying of cornerstones has been an established custom for some time but it was given a new twist when the all-important stone was laid in the residence of George J. Tweedy, Charlottetown Rotary Club president.

Lawrence H. Alline, Presque Isle, Me., district governor of the service club, officiated at the ceremony during which copies of Rotary literature were deposited in the foundation to be preserved for all time. Coins of the realm were also deposited. Following the custom, the district governor pronounced the cornerstone well and truly laid on Rotary foundations.

BRITSH EXHIBIT AT LEIPZIG

An exhibit of the art of printing and binding a book as practiced in England is on display in Leipzig, Germany.

Uncle Sam Scans His Defences Along Canada

WASHINGTON, Dec. 10 (AP).—Preston Grover, in his Associated Press newscolumn, Washington Daybook writes:

With so much dread over what will happen when Japan completes its conquest of China and when German trade pressure moves in on South America it should be interesting to remember that the United States has one vitally vulnerable spot which for one reason or another it cannot arm. That is Canada.

Canada is a sovereign (almost) and independent (almost) member of the British Commonwealth of Nations and as such might be expected, in a sense, to look out for its own defence. But Canadian officials are not coy about these things. They frankly recognize that the Dominion has only 11,000,000 population and cannot afford to build up defences sufficient to keep out a first-class invader.

For the United States, however, the condition is a horse of another color. Canada's lack of serious coast defence leaves a door wide open into the Yankee interior, either by way of Vancouver on the west or St. Lawrence ports on the east.

What defence, then, has Canada?

Ian Mackenzie, Canadian defence minister, discussing the 1938 military budget in the last Canadian Parliament in May, explained it.

"I think it might be reasonable to assume," he said, "that in a major conflagration we should have friendly fleets upon the Pacific Ocean . . . There is no commitment or understanding in regard to these matters, but at this same time I think reasonable assumptions are possible."

President's Gesture.

As to the Atlantic side, he said the "main deterrent to attack from Europe is the British fleet in North Atlantic waters."

Three months after Mackenzie publicly recognized the United States as one of its defenders, President Roosevelt similarly recognized the situation publicly. In a speech on his visit to Canada in August in connection with dedication of an international bridge at Thousand Islands he said the U.S. "will not stand idly by if domination of Canadian soil is threatened by any other empire."

It is a safe enough guess that regardless of any lack of "understanding" as mentioned by Mackenzie there is sub-rosa co-operation between U.S. and Canadian military and naval experts, particularly with regard to exchange of information which would be useful when any fighting begins.

Beyond that the situation may never be improved. There was a time when the United States looked upon Canada as its next territorial conquest. It was the big prize of the War of 1812—if we had won the war decisively. Again we looked longingly upon Canada after the Civil War as a recompense from England for her "careless neutrality."

Probably not until the time of the Great War, Mr. Grover writes, did Canadians give up a real fear that the United States intended some time to "take over."

Find People Must Live In Stories

MONTREAL, Dec. 10—(CP). — To succeed, budding authors must make their characters live their stories.

"Let writers tell of modern problems and don't try to stop them because you find the problems disagreeable," she advised. "It is the responsibility of the writer to tell the truth and of the reader to judge as to the truth. All writers worth while should have the quality of gusto; imagination itself is exuberant," said Miss Bottome, adding that only when the feelings expressed are unreal have the critics the right to term work melodramatic. "Every author should be dramatic."

Tokyo has established a plant to reclaim old oil.

REG. W. WILLIS
Manager Parkhill and Reid St. Store No. 5

All Sizes
On Sale At All
MASON'S STORES

"Fragrant And Refreshing"

"The Quality Coffee"

"Tasty And Nourishing"

"The Finest Procurable"

It is with a great deal of pride that we look back over a period of more than half a century of uninterrupted pleasant business relations with Mason's of Peterboro'.

During all of these years we have found Mason's to be keen and fair, and buyers of quality merchandise.

PURE GOLD
Manufacturing Company Limited
TORONTO - - - ONTARIO
Packers of
"BLUE RIBBON" "PURE GOLD"
"WHITE SWAN"
QUALITY PRODUCTS

"Insures Baking Sucess"

"An Economical Flavouring"

TODHUNTER'S FAMOUS COFFEE
A Blend Of The Finest Coffees Ground To Your Order

Mason's GROCERY STORES 1878 Diamond JUBILEE 1938

DUTHIE'S CHOICE
MINCEMEAT - - 2 lbs. 25c
CLARK'S OXFORD BRAND
RICH MINCEMEAT - lb. 15c
CHRISTIE'S OLD ENGLISH
PLUM PUDDING - 2 lbs. 65c

Jelly Desserts

McLAREN'S INVINCIBLE
JELLY POWDERS - 3 pkgs. 14c
SHIRRIFF'S
JELLY POWDERS 3 pkgs. 14c
LUSHUS - - - 3 pkg. 20c
JELL-O - - - 3 pkg. 20c

KELLOGG'S
ALL-BRAN - - Large Package 19c

"Start Baby Right" with **AYLMER** *Strained* **Infants Foods**
The 11 distinct varieties enable the doctor to prescribe more exactly the diet needs of your baby. 2 for 19c
Follow on with **AYLMER** *Chopped* **Foods for "Juniors" 2 for 19c**
RECOMMENDED BY DOCTORS

THESE SPECIALS EFFECTIVE MONDAY MORNING

All Next Week, 12 to 17 Inclusive

BUY NOW AND SAVE ON THESE PRE-HOLIDAY SPECIALS!

PHONE YOUR ORDERS
If you are unable to come personally to select your food requirements from our well-filled shelves, we suggest your phone your orders.

FREE DELIVERY SERVICE
All phone orders handled by careful, experienced clerks. FREE DELIVERY SERVICE.

NOTE—We reserve the right to limit quantities.

A MAMMOTH ICED ANNIVERSARY FRUIT CAKE GIVEN AWAY AT EACH STORE
Be a Lucky Winner

SPECIALLY PRICED FOR THE JUBILEE

MASON'S CRESCENT BRAND
ORANGE PEKOE TEA Reg. 55c Pound Lb. **49c**
BULK SOAP FLAKES PURE **5 Lb. 25c**
FOUNTAIN BRAND
Columbia Raspberries 2 Cans 25c
MONARCH BRAND
Pure Orange Marmalade 32-oz. Jar **19c**
HEINZ TOMATO
Ketchup 2 Lge. Bots. **37c**
REDPATH'S GRANULATED or YELLOW
Sugar 10 lb. 50c
PONTIAC
Matches 3 Boxes **19c**
GIBSON'S—FACE
Tissue 3 Boxes **25c**

Crunchie Brand
SWEET MIXED
PICKLES - - - - 27-oz. Jar 25c
SWEET GERKINS - - 20-oz. Jar 25c
WHITE ONIONS - - 17-oz. Jar 29c

COFFEES

MAXWELL HOUSE lb. tin 36c
CHASE & SANBORN lb. tin 36c
BLUE RIBBON POUND GLASS SEALER **36c**
MASON'S–Fresh ground lb. 27c

MANNING'S
BUTTER SODAS 2 lb. bags 25c

CHEESE

Ontario New - - lb. 19c
Ontario Old - - lb. 25c
Chateau Cream ½ lb. pkg. 17c
Kraft Velveeta ½ lb. pkg. 17c
Danish Roquefort Style Cheese ½ lb. 25c

Shredded **Wheat** 2 pkgs. 23c

MAGIC C. & C.
Baking Powder
Contains No Alum
4-oz can 14c
8-oz can 19c
16-oz can 28c

Gillett's Lye Tin 11c
C. & C.

DUTHIE'S **P. D.** RELISH **Sauce** Bot. 15c

DUTHIE'S **Worcester Sauce** Bot. 10c

McLaren's Invincible
STUFFED OLIVES 8-oz. Bot. **27c**
BANQUET QUEEN
OLIVES - - - 17-½ oz. Bot. **44c**
Large Ripe OLIVES No. 1 Tin **39c**

CHRISTIE'S IMPERIAL
FRUIT AND NUT
CAKE - - Light or Dark **lb. 35c**
CHRISTIE'S
FRUIT PUDDING ea. 25c
CHRISTIE'S
Scotch SHORTBREADS
Three Cakes in a package. Pkg. **25c**

CRISCO FOR FINE BAKING
Use Crisco—the digestible shortening
lb. can **22c** 3 lb. can **59c**

Saxon Pastry Flour 24 lb. bag 59c

WE SELL ONLY GOVERNMENT INSPECTED HIGH QUALITY MEATS

Savings on all MEATS

SPECIAL PRICES FOR OUR MAMMOTH Anniversary Sale

ORDER EARLY AND BE ASSURED OF AN EARLY DELIVERY

MASON'S SPECIAL
SLICED BREAKFAST **BACON**
Deliciously flavored, sugar cured, Centre Cut Only LB. **25c**

HAMBURG STEAK FRESH GROUND FROM CHOICE MEAT **lb. 10c**
Shoulder Pork Steaks or Chops - lb. 20c
CUTTINGS OR BY THE PIECE lb. **Lean Stew Beef 12c** | FRESH **Pork Liver lb. 12½c**
LOIN PORK CHOPS WELL TRIMMED **lb. 27c**

NOW IS THE TIME TO BUILD UP YOUR FLOORS
JOHNSON'S FLOOR WAX
lb. can 59c 2 lb. can 98c
JOHNSON'S GLO-COAT
SELF POLISHING FLOOR POLISH
Pt. can 59c Qt. can 98c

Chipso MAKES CLOTHES LAST LONGER
CHIPSO THE QUICKER SUDS
Lge. Pkg. 19c

For That School Girl Complexion
3 Cakes 17c

PRINCESS FLAKES
VERY PURE, LASTS LONGER
2 pkgs. for 27c

1 lge. Super Suds—3 cakes
Colgates Soap ALL FOR 23c

CELLO WRAPPED
Table Figs 2 ½-lb. Pkgs. 19c

ALLEN'S PURE
Apple Juice 2 tins 25c

Apple Cider
32-oz decanter.. 22c
Gallon 69c
Container Extra

LIBERTY
Maraschino Cherries
5-oz. bottle 18c

Preserved Ginger
FRESH STOCK
Pound 29c

Fry's COCOA ½ lb. can 19c

Ogilvies Oats Large Pkg. **19c**
OGILVIE'S KITCHENWARE **OATS** Lge. Pkg. **29c**
FRESH GROUND
CHOPPED SUET - lb. 15c
OR 2 POUNDS 25c

KIRK'S ORIGINAL COCO NAPHTHA CASTILE
lathers like magic in any water
CAMAY SOAP Made by Proctor & Gamble Cake **5c**
Kirk's Castile Soap Made by Proctor & Gamble **3 cakes 14c**

Fresh FRUITS and VEGETABLES

JUST ARRIVED
BLUE GOOSE **Naval Oranges**
FOR THE CHRISTMAS SEASON
Wonderful Value At **25c - 35c - 45c doz**
LARGE, LUSCIOUS
Grapefruit, special - 4 for 17c
CALIFORNIA—JUICY
Lemons - - doz. 19c
FANCY QUALITY
Cranberries - - lb. 25c
NO. 1 QUALITY
Potatoes - - peck 23c
FANCY
Emperor Grapes - lb. 10c
Lovely With a Ham Roast
Sweet Potatoes - - lb. 5c
FRESH VEGETABLES DAILY

KEN'S
Pure HORSERADISH Bottle **15c**

MADE IN ENGLAND
CHIVERS FINE
JAMS and JELLIES
A large range from which to choose. Bramble, Apricot, Damson, Gooseberry, Black and Red Currant, Raspberry, etc. From ..... **25c to 35c**

CHIVERS OLD ENGLISH
MARMALADE
GINGER, GRAPEFRUIT, LEMON, LIME, etc. ..... **25c and 29c**

For Smokers On Your Gift List
We have a splendid selection of the popular brands of cigars, cigarettes and tobacco—in Christmas wrap.

BAKING SUPPLIES

SAVE ON YOUR CHRISTMAS

RECLEANED
CURRANTS - lb. 14c
GOLDEN SULTANA
RAISINS - 2 lbs. 25c
VALENCIA STYLE
RAISINS Seeds In **lb. 15c**
Mixed Fruits ½ lb. 20c
CUT
MIXED PEEL - lb. 23c
PITTED
SAIR DATES - 2 lb. 25c
Almond Paste ½ lb. pkg. **18c**
SHIRRIFF'S PURE ALMOND
EXTRACT - bot. 19c
ROSE or VANILLA

MASON'S GROCERY STORES

Christmas Candies

BUY NOW AND SAVE
WHOLESOME DELICIOUS CANDIES FOR THE KIDDIES' STOCKINGS THIS CHRISTMAS
CREAMS and JELLIES - - - - 2 lbs. 25c
CROTHER'S FANCY
HARD MIXTURE - - - - - 2 lbs 25c
Moir's ASSORTED CHOCOLATES - 5 lb. box 95c
Moir's Creams, Bon Bons and Fancy Jellies lb. 25c

Tomorrow
COLDER; LIGHT SNOW.

The Peterborough Examiner

Last Year
MAXIMUM 24 - MINIMUM 6

VOL LXXX, No. 289 PETERBOROUGH, MONDAY, DECEMBER 12, 1938 ★ PRICE THREE CENTS

Missing Man Found In Old Barn

Rawdon Farmer Fell Asleep In Hay Mow Unable To Waken Up

MADOC, Dec. 12—(Special).—James Brunson, 50-year-old Rawdon township farmer, is confined to bed today recovering from the effects of five days without food and water during which time he was in a dazed condition. He is confined to a liquid diet until he shows definite signs of progress.

Brunson, for whom a posse had searched thoroughly since he disappeared Tuesday, was found Saturday in a barn owned by his brother, Albert. He was noticed by Perry Brunson, a nephew, as he stood at the door of the barn. He said he could not account for his actions, and, to his knowledge, had not had food or drink since he left his farm Tuesday to walk to Madoc, a distance of five miles. He is subject to heart attacks.

He said he could remember striking out for a spring, two miles north of his home, "but that is all." He did not know how he got to the barn or when.

Heard Somebody Singing

"Yesterday, or the day before yesterday, I heard somebody singing and made an effort to get up, but I fell back asleep," he added.

Later, he said, he could remember struggling to the edge of the hay mow in the barn. He slipped and fell to the floor below. Then "I got up and struggled to the door where I saw Perry."

Discovery of the prominent farmer and president of a district cheese company bore out a dream of Vida Seymour of Bancroft who told posse leaders Friday she dreamed Brunson was asleep in a hay mow, awakening periodically but falling asleep again almost at once.

The posse, which reached a strength of 200 men, searched woods fields and barns throughout the district since the disappearance. The Moira river was dragged in deep spots. Fortune tellers were consulted. The posse was about to abandon the search when news came that Brunson had been found.

Mrs. Brunson, ill in bed following the birth of her fifth son, does not know her husband is in serious condition or even that he disappeared. She was told he left suddenly on a business trip. Brunson is said to have suffered a minor heart seizure a few hours before he left for Madoc.

Roundup Fills Jail For Sturgeon Falls

STURGEON FALLS, Ont., Dec. 12 (C.P.). — Police here had a tough time when they started rounding up suspects on Saturday as they investigated a shop break-in here. Michaud & Levesque's store was robbed of dry goods worth about $1,000 late on Friday night.

As accommodations in the jail grew more and more limited, Mrs. Alida Levac, charged with vagrancy, was lodged in the Chief Constable's office for the night. She found an open door, and slipped out of the building. A constable spotted her as she crossed the street, and chased her through two houses and a church. He finally found her hiding under the church.

She was taken to jail at North Bay, where she will appear Thursday. Meanwhile another suspect, whom police arrested as he struggled with a large and bulging bag, was found to be carrying parts of a still and fined $100, and costs.

Tug Goes Down

DULUTH, Minn., Dec. 12.—(AP).—The 40 foot fishing tug Donna Marie was smashed amidships yesterday by the steel-hulled Sea Bird, and sank in 120 feet of water in Lake Superior 15 miles east of Duluth. The crew was saved, but Theodore Bodin of Washburn, Wis., captain of the Donan Marie, was severely cut. John Sandstrom, of Bayfield, Wis., of the Donna Marie crew, said the Sea Bird was sailing by compass, due to a thick coating of ice over the windows.

Stowaways Get Home But At Cost Of Month In Jail

Belfast, Northern Ireland, Dec. 12 (CP Cable)

FIVE BRITONS today were sentenced to a month's imprisonment for stowing away in the coal bunkers of the Belfast steamship Dunaff Head, out of Montreal. They were discovered when the ship was two days at sea.

All pleaded they were broke and wanted to get home. The youngest member of the party was Robert K. Hughes, formerly of (17 Ninth Avenue) Saskatoon. The mother of another, William James McManus, 32, said her son went to Canada 18 years ago and she had not seen him again until today.

Others included a Derby actor, Lancelot Everard Farmer, 28, a Liverpool seaman, William Blackhurst, 30, and a laborer of Bath, James D. Moore, 24.

Somaliland Next Cries Duce's Fascist Press

Rome, Dec. 12 — (AP). — Italy's need of French Somaliland for the development of Ethiopia was declared today by Virginio Gayda, the Fascist editor who often expresses Premier Mussolini's views.

Gayda, who previously had aired Italy's alleged grievances against France in Tunisia and her desire for lower tolls and a share in control of the Suez Canal, charged the French with hindering Italian colonial interests through possession of Djibouti.

That port of French Somaliland is the terminus of the railway linking Addis Ababa, capital of Ethiopia, with the Red Sea. Gayda's declaration in his Giornale D'Italia, coincided with other Italian press charges that France was arming Tunisia, her north African protectorate, for military use against Italy.

French Somaliland, Gayda wrote, "continues to nullify the policy of friendship and collaboration contemplated in the defunct Italo-French accords of 1935 and continues to be a chronic provocation which can no longer last or be tolerated."

Other Italian newspapers cited a Paris report that General Morin, who helped build the Maginot Line of fortifications facing Germany, is now in Tunisia as confirming that France "intends to transform Tunisia into a sharp war instrument against Italy."

Quoting French and British newspaper reaction to Italy's claims, Il Messaggero fund it strange that Britons should see "an eventual threat to peace" in the Italian agitation for Tunisia and other parts of the French empire. Revision of Italian relations with France "derives logically from Munich," the paper declared.

Stretching Out.

Gayda did not say what demands Italy would make concerning Djibouti and the railway, but he declared "it is just that the entire problem or Djibouti in its various aspects be faced as a basis for clarification of Italo-French relations and European interests."

"Italo-French relations; like those between Italy and Great Britain, no longer end in the Mediterranean

(SOMALILAND)
(Continued on Page 2, Column 6)

Premiers Duplessis, Hepburn In Plot To "Get" King Charge Rogers And Howe

Ready To Down Gauntlet, Go To Hustings Says Hepburn In Denial Salvo, 'Tired Of Ottawa Shirking Responsibilities'

(By the Canadian Press.)

Canada's political realm rocked today under a double-barrelled blast fired by two Federal Cabinet members at the Premiers of Ontario and Quebec, charging the Provincial Liberal and Union Nationale heads with an "unnatural political alliance" in an attempt to oust Prime Minister Mackenzie King from the national leadership of the Liberal party.

Hon. Norman Rogers, Minister of Labor, and Hon. C. D. Howe, Minister of Transport, speaking at a Port Arthur mass meeting Saturday night, bluntly named Premier Mitchell Hepburn and Premier Maurice Duplessis as the principles in the alliance which "has its basis in personal and political animosities and in the apparent desire of two men to gain power over national affairs."

From his home near St. Thomas last night Premier Hepburn—who 17 months ago said, "I am not a Mackenzie King Liberal any more"—shot back a booming salvo in reply. He gave an unqualified denial of any conspiracy between himself and Mr. Duplessis and declared that if the Dominion Government wants to make an issue over relations between it and the province he is "prepared to go out on the hustings and fight them to the limit."

Mr. Rogers told the Port Arthur gathering that the attempted conspiracy failed "because it was against loyalty and against decency and dignity in the conduct of public affairs," and because Mr. Mackenzie King "has never held a stronger position than he does today in the loyalty of the Liberal party and in

(PREMIERS)
(Continued on Page 6, Column 3)

Toronto Wants Aid, 22 Million Program

TORONTO, Dec. 12—(CP).—Jobs for many thousand unemployed men would be available if the Dominion and provincial overnments would contribute to Toronto's projected $22,500,000 civic works program, Mayor Ralph C. Day predicted today.

The plan embraces construction of a $15,000,000 sewage disposal plant, a north-south traffic artery east of Yonge street at an estimated cost of $5,000,000, and a downtown courthouse at $2,500,000.

The city, Mayor Day said, asks that the province and Dominion contribute 60 per cent of the cost, leaving about $9,000,000 to be raised by the city. He felt Toronto would have no trouble raising its share of the cost.

The mayor said the sewage plant was urgently needed, as 20,000,000 to 30,000,000 gallons of untreated sewage were being pumped into Lake Ontario daily.

MINERS' GAS MASK

LONDON—(CP).—Production has started on a 10-shilling "civilian gas mask" that the government hopes will cut down the danger of silicosis and asbestosis in mining and similar work.

Lakefield Girl Is Champion Of Spelling Bee

Mabel Hopkins of Lakefield won the Kiwanis Spelling Bee on Saturday night and the title of Grand Champion Speller of all Peterborough County, at least among the Seventh and Eighth Grade pupils of all the schools in that area. She won a close decision over Phyllis Schiarizza of St. Mary's Convent, Peterborough, at eleven o'clock. Lois Wright of Keene was third.

Only a slim crowd was on hand to applaud the several youngsters who won awards during the evening, despite the fact that all the champions of the entire bee were picked. On Friday evening contestants for country and village schools, scheduled to be declared, were only eliminated down to the last three in each class. On Saturday Mabel Hopkins of Lakefield, eventual winner of the grand championship, was declared champion over village School contestants, while second and third awards went to Yvonne Graham of Young's Point and Jacqueline Morin of Lakefield. In the School Fair district, Lois Wright of Keene was declared champion, with Peggy Longmuir of Belmont and Dorothy White of Bridgenorth capturing second and third honors. A special prize went to Adele Fitzgerald, a lame girl, who was well in the running.

Twenty-nine contestants from Peterborough city schools faced the microphone during a long session of eliminations that eventually saw Phyllis Schiarizza of St. Mary's Convent take the city championship

(LAKEFIELD GIRL)
(Continued on Page 6, Column 2)

Montreal Picking Its Mayor Today

MONTREAL, Dec. 12. — (CP).—The flood of election oratory ebbed away to-day and three candidates stood on the sidelines while the electors took over the job of picking a new mayor for Montreal. By nightfall, 125,000 or more ballot slips will register the choice of a successor to J. Adhemar Raynault.

Awaiting the verdict of the votes were a former mayor, a previously successful candidate and a merchant making his debut at the polls. Besides the three, 74 candidates were out after the 29 of the 35 council seats not filled by acclamations.

For Camillien Houde, long a power in Quebec politics until Reynault beat him two years ago in the last election, the voting to-day marks his attempt at a fourth Montreal mayoralty term. It is Candidate Rochefort's second try — he was beaten in 1936—while for Charles A. Gascon, it is the initial bid for political office.

The three staged a warm campaign for the office vacated by Raynault, Union Nationale member of the Quebec Legislative Assembly for L'Assomption, who resigned because he was tired of the strenuous politics in the city.

The battle ended with a court fight over the distribution of a Gascon circular allegedly attacking Houde, with the former mayor taking out a court writ to sue Gascon for $50,000.

CURB NOISY DRILLS

Certain work on the new Waterloo Bridge over the Thames at London is being restricted to a few hours in the early morning and the evening because of complaints about the noise of the electric drills.

Champion Here is the girl judged by Kiwanians to be the best speller in all the seventh and eighth grades of schools throughout all Peterborough County. She is Grand Champion Mabel Hopkins, aged 12, of Lakefield, and she won a hard battle on Saturday night. Not once during her long contest did she misspell a word. (Examiner Staff Photo.)

Britain "Hopes" Germany Won't Annex Memel

Issue Now Involves Standards Of Public Life; Must And Will Be Squarely Faced At Coming Session Says Prime Minister

LONDON, Dec. 12 (AP).—Great Britain has expressed to Germany the "hope" that the Reich will not annex Memel, Prime Minister Chamberlain told the House of Commons today.

Great Britain, he said, was joining France in representations to Berlin concerning the possibility of a movement to absorb Memel, which was German before the Great War, as a sequel to yesterday's elections for the local parliament which resulted in a decisive victory for Memel Nazis.

In reply to a question the Prime Minister said:

"There is reason to think that after the Memel elections demands may be made upon the Lithuanian government by majority parties in the Diet which would be inconsistent with the statute of Memel (the agreement of May 8, 1924, by which Great Britain, France, Italy and Japan approved Lithuania's possession of Memel).

"The British government, as a signatory of the Memel convention, cannot ignore this possibility.

"In view of the special influence which the German government is in a position to exert in these matters, the British Charge d'Affaires in Berlin has been instructed to join with the French Ambassador in expressing the hope that the German government will use its influence to ensure respect for the statute."

No Ties To France.

Previously Chamberlain had told the House Great Britain is not obligated to go to the aid of France in the event of an Italian attack on France or her colonies.

Replying to a series of questions, Mr. Chamberlain also disclosed that Germany thus far has made no official request for the return of her former colonies, lost in the Great War.

Memel, with an area of 1,099 square miles, was German until the Reich surrendered it under the Treaty of Versailles. It was held under mandate by the principal Allied Powers until 1923, when Lithuanians invaded and occupied the territory.

The Allies recognized this conquest by the May 8, 1924, convention (or statute) signed at Paris and ratified in August, 1925.

The question of British aid to France in the event she were attacked by Italy also came before the house and Mr. Chamberlain replied to a question that "no such specific requirement exists in any treaty or pact with France."

However, on previous occasions Mr. Chamberlain has declared Great Britain would defend France or Belgium against unprovoked aggression.

Rakes Out 18-Pounder

MERRITTON, Ont., Dec. 12.—(CP).—Wiliam Weaver saw a fish at the intake pipe of the mill power plant here. Casually, he used a rake to lift it out of the water. It was a 41 inch, 18-pound northern pike.

507 Child Refugees

HARWICH, England, Dec. 12—(AP).—A group of 507 Jewish children, refugees from anti-Semistism in Vienna, landed here to-day to join previous groups from Germany who have been given asylum in English camps.

The group range in age from three to 17 years. They are sons and daughters of fathers who either are dead or in concentration camps.

Charges Flung At Hepburn Endorsed By King —And All His Colleagues

Suspects Demands Coming Upon Lithuania Result Of Nazi Election Victory; No British Tie To Aid France Against Italy

OTTAWA, Dec. 12 (CP). — Charges directed at Premier Mitchell Hepburn of Ontario by Transport Minister Howe and Labor Minister Rogers in Port Arthur Saturday were warmly endorsed today by Prime Minister Mackenzie King.

In a prepared statement the Prime Minister said references to the "alliance" between Mr. Hepburn and Premier Duplessis of Quebec, to efforts looking toward removal of Mr. Mackenzie King as Liberal leader and to the threat to national unity, were correct.

Not only were the statements of Mr. Howe and Mr. Rogers correct, the Prime Minister declared, but they were "shared by every one of my colleagues, and by the vast majority of members of the Liberal party throughout the Dominion."

The issue between the Federal and Ontario Liberal parties will be "discussed in all its implications" at a party caucus as soon as parliament meets in January, the Prime Minister said.

Premier's Statement

The statement follows:

I believe that the statements made by Mr. Rogers and Mr. Howe at Port Arthur, on Saturday night, as to:

(1) The unnatural political alliance between Premier Hepburn of Ontario and Premier Duplessis of Quebec;

(2) Mr. Hepburn's determination to use all the powers at his disposal to bring about my retirement as Prime Minister and leader of the Liberal party of Canada with a view to establishing a government at Ottawa which would be subject to the joint control of provincial administrations in Ontario and Quebec, and;

(3) The threat of national unity invoked in the attitude of Mr. Hepburn and Mr. Duplessis with respect to the royal commission on Dominion-provincial relations and other matters, are not only correct but are shared by every one of my colleagues in the Federal Government and by the vast majority of members of the Liberal party throughout the Dominion.

For a year and a half, I have refrained from saying a word or taking any step which might serve to widen the breach created by Mr. Hepburn's attitude towards myself and the Dominion Government. I have done this in the hope that legitimate differences, whatever they might be, would disappear or be removed.

The issue as it has developed transcends narrower considerations of personalities and parties. It has become one involving the standards which are to prevail in the public life of Canada, in the relations between the provinces and the Dominion, and the whole question of national unity. This issue must be and will be squarely faced. To that end as a first step, I intend, as soon as parliament reassembles, to discuss the situation in all its implications with members of the party in the House of Commons and the Senate. That is all I have to say for the present.

Nazi Work Out Trade Plan Emigrate Jews

BERLIN, Dec. 12 (AP)—A high German source disclosed today Germany was working out what may become a new Nazi formula for the emigration of Jews

The problem probably will be solved, he said, by allowing one wealtny and four impoverished Jews to leave the country as enough German exports are sold abroad to yield foreign exchange to meet the costs of their emigration.

The disclosure coincided with intimation of a slight let-up shortly in the severity of Nazi anti-semitic measures in return for which, it was indicated, Germany expects foreign Jews to provide foreign exchange.

"The government, together with foreign Jewish associations, is working out a plan of coupling emigration with exports," this source said.

He told of it in connection with a DNB, official German news agency announced, with deals with aid that foreign Jews and wealthy German Jews can contribute to riding Germany of her entire Jewish population.

"In pursuance of this plan," he said, "very emigrating wealthy Jew should agree to take four penniless Jews with him.

"Obviously we cannot give him foreign exchange to finance such an operation."

Outlet For German Goods

"He should find some wealthy Jew abroad to lend him such sums as may be necessary for enabling him and his four co-religionists to start life modestly anew in some other country.

"We are willing to reimburse this foreign Jew but obviously can do it only by furnishing made-in-Germany goods.

"The emigrating Jew thus has it in his own hand to hasten the day of his departure from Germany: if he can provide additional markets for German-made products."

This source was confident that such a method promised success.

It was obvious from his manner that the DNB communique was calculated to ease foreign tension over German's anti-semitic drive, thus paving the way for foreign Jewish aid for German Jewish emigrants.

The announcement said that some restrictions against Jews would be relaxed after Jan. 1.

FIRE ROYAL SALUTE

OTTAWA. — A royal salute was fired from Parliament Hill to-day by the 25th Battery, 1st Field Brigade, Royal Canadian Artillery, today to mark the second anniversary of the King's accession to the throne.

Last Minute News Flashes

ST. THOMAS, — Premier Hepburn of Ontario commented briefly to-day on the statement issued at Ottawa by Prime Minister Mackenzie King. He said: "I would suggest that Mr. King lift the blinds of his summer retreat at Kingsmere, peek out and then go back and hibernate again. It strikes me that's about all he has been doing for the last four years, and he might as well continue."

LONDON. — Joint economic reprisals by Great Britain and the United States against Japan as a result of Tokyo's determination to form an Asiatic bloc were regarded as a possibility here to-night. It is understood the idea of sanctions against Japan has been discussed informally between representatives of the two countries although no definite plan of operation has been drawn up or anything concrete formulated.

Death Ends Hoaxes Of G. B. Means Convict, Scandal Dealer De Luxe

Likes Fishing Cabins, Easy To Change Winter's Neighbors

SPRINGFIELD, Mo., Dec. 12 (AP)—Gaston B. Means, 58, oft-time convict widely known for his $104,000 Lindbergh ransom hoax, died early today at the United States Medical Centre here.

Undisclosed to the end was his secret of what became of the large sum Mrs. Evelyn Walsh McLean of Washington, D.C., gave him on his promise that he could return the kidnapped son of Col. Charles A. Lindbergh alive.

Even before the Lindbergh case, Means had a sensational career. It embraced trial and acquittal on a charge that he murdered a wealthy widow for whom he had acted as attorney and financial agent; self-admitted activity before the United States entered the Great War in behalf of German employers to check on supplies shipped to the allies; his work in the justice department and subsequent scandalous charges he voiced before a senate committee against high men in President Harding's administration; and convictions at trials during which witnesses said he had used his prestige in inner Washington circles to profit from illegal activities.

The Lindbergh hoax began unfolding when Means was arrested May 5, 1932 as he was driving from his home in Chevy Chase, Md.

Mrs. McLean said Means approached her only a few days after the Lindbergh baby was kidnapped and before the body was reported found, suggesting he could get the child back alive.

Ex-Cellmate Tip

Mrs. McLean, then the estranged

(DEATH ENDS)
(Continued on Page 2, Column 6)

Keswick, Ont., Dec. 12 (CP)

MRS. CHARLES SEDORE, 82, is looking forward to the freezing of Lake Simcoe when she can take her fishing cabin on the ice and live on the lake until the spring break-up. She says it's warm and snug in a fish cabin "and if you don't enjoy the neighbors you simply move, house and all, to another part of the lake."

Challenge 3 Causes For Hating Men Sees Co-ed Produce Eighty

ANN ARBOR, Mich., Dec. 12. — (CP).—Marian Phillips, freshman at the University of Michigan, broke into print here with an article. "I Hate Men," published in the Michigan daily. She wrote a man had challenged her to list three reasons why she hated men. She named 80.

Topping her criticism of the unfair sex in "Why I Hate Men" is the complaint, "they all object to nail polish but they don't know why."

Men think woman wants to get married and if she's better at a job than a man they pay her half a man's salary and think she should be put back in the kitchen—where men think they are better cooks anyhow, Miss Phillips wrote.

Men never emerge from the brute stage, from adolescence to advanced parenthood, Miss Phillips insists. "They always, always ask you where you want to go when you set out on a date, but you always go where they want to.

"When they say they want to get married, they never say that they have found a marvelous girl they want to have the rest of their lives, but they always say they want to marry and have a family."

The Stenographer Racket.

"And if they have a big family they wonder why their wives look so worn and old, and start going out with the stenographer.

"They take your best friend out on a blind date and try to neck her.

"There is no way in the world that you can stop them from telling a dirty story if they happen to have one on hand.

"They only tell you that you look nice when there's a lull in the conversation.

"After making love to you all evening, they suddenly get up and stretch and say they are hungry."

Woman's perennial protest appears in Miss Phillips' list as "never in God's world have they been known to use an ash tray if there's a rug handy."

Congregation Sits Out 19 Hr. 10 Min. Session While 76 Read New Testament Non-Stop

PHILADELPHIA, Dec. 12 (A.P.)—Three hours before dawn yesterday a Baptist preacher stepped into a pulpit before pews filled with sleepy worshippers, snapped on a reading light and opened a Bible to the New Testament.

"The Book of the Generation of Jesus Christ, the Son of David, the Son of Abraham," he intoned, beginning chapter one of the Gospel according to St. Matthew.

Fifteen minutes later his voice trailed to a full stop and Earl Montgomery, a member of the congregation, took up the reading.

And so it went in quarter-hour relays—Matthew, Mark, Luke, John....

The listeners, all of them attired in choir robes, sat patiently as morning light suffused the church, changed to bright sunshine and faded into twilight. Women came in at intervals and served hot food.

Darkness fell. At 9 o'clock Harvey Cressman, President of the Baptist Temple's Board of Deacons, began the Book of Revelations. He was the 72nd reader.

At five minutes before 10, Dr. Daniel A. Poling, who started the reading, returned to the pulpit. At 10.10 p.m. he finished.

"The Grace of our Lord Jesus Christ be with you all, Amen."

The worshippers got stiffly to their feet and filed out.

The New Testament had been read from cover to cover in 19 hours 10 minutes.

Corrigan Salts Away $75,000 In 3 Months Lines His '28 Car Brakes In Spare Time

HOLLYWOOD, Dec. 12 (AP)—Douglas Corrigan, the jalopy flier, hardly needs to write to Santa Claus for anything.

The former $50-a-week aircraft mechanic who flew a dilapidated plane from New York to Ireland has earned $75,000 in three months. He is the star of a movie and the author of a successful autobiography in magazine and book form.

He leaves by airliner late this month for a tour of 15 big cities to boost his book. He is leasing his famous second-hand monoplane to the San Francisco World's Fair, for a percentage of the admissions.

He is open to other offers capitalizing on his so-called wrong-way flight, but he listens to none if there isn't cash on the line.

He is a busy fellow, salting away his overnight fortune, personally tending to all his financial affairs, working daily before the camera, and using his spare time on Sundays to reline the brakes of his 10-year-old car.

Corrigan lives in a low-priced hotel room, comes to the studio on a bus and lunches on a nickel ice cream bar.

Celebrities commonly publish their life stories, but Corrigan fired a ghost writer and composed his own, getting a finger callous from the pencils that scrawled 55,000 words.

Corrigan put his foot down on romancing in a movie like "The Flying Irishman," because, actually, he'd never courted a girl.

The Weather

The Examiner's Barometer

Noon - - 29.12

Peterborough Temperatures

To-day:
Night low - 34
Noon - - 35

Yesterday:
Highest - 41
Lowest - - 32

One Year Ago:
Highest - 24
Lowest - - 0

One year ago to-day the first zero temperature of Fall was recorded, with Apsley reporting 16 below zero and Bancroft 15 below. Lowest temperature to date this Fall was 7 above zero on November 25.

Weather Forecast

Georgian Bay — Strong north-west winds; partly cloudy and somewhat colder to-night and Tuesday, with light snowfalls or flurries.

Lower Lake Region — Strong north-west to west winds; mostly fair and somewhat colder to-night and Tuesday; scattered snowflurries.

Northern Ontario—North-west winds; partly cloudy and somewhat colder to-night and Tuesday; light snowfalls or flurries.

Ottawa and Upper St. Lawrence Valleys — Strong west to north-west winds; mostly fair and somewhat colder to-night and Tuesday, with scattered snowflurries.

Lake Superior — Fresh north-west to west winds; partly cloudy and somewhat colder to-day and Tuesday; snowflurries near the Soo.

Sun—Rises at 7.42 a.m., Sets 4.41 p.m.

Nazis Sweep Memel Elections

End Of Lithuanian Police Powers Is Initial Order

MEMEL, Lithuania, Dec. 12 (A.P.) —The pro-Nazi Memel Directory, flushed with what it termed a smashing victory in parliamentary elections yesterday, decreed the end of Lithuanian police powers to-day in this former German territory.

The decree asserted only police of autonomous Memel would be permitted to control security of the territory lying at Lithuania's southwest corner adjoining Germany. Lithuanian police who heretofore have collaborated with Memel's autonomous force now will be regarded as private citizens.

Political observers said final decision as to any change in the territorial status of Memel, object of German ambitions to expand along the Baltic, would be made in Berlin, not Memel.

The Lithuanian Government which holds a somewhat nominal sovereignty over Memel awaited the return from Berlin of the German minister. It is expected he will bring precise German proposals for the future of the disputed region.

Following a state of emergency decree "for protection of the state," more than 100 students were said rested in Kaunas, Lithuanian capi-rested in Kaunus, Lithuanian capital. Newspapers reported many students had been released, but that they were planning a strike demonstration.

MEMEL, December 12 — (CP). — Memel's Nazi "fuehrer," Ernst Neumann, 50-year-old veterinarian, sounded a rallying cry that "the time is ripe for a decision in Memel."

He was backed by yesterday's vote which showed more than 96 per cent of Memel's eligible voters—90 per cent of the region's 150,000 inhabitants are of German origin—had participated in the election.

26 of 29 Seats Nazis?

Final results will be known later this week, but 26 of the 29 Landtag (parliament) seats were expected to fall to the Nazi. That would be a net gain of two seats for the Germans and political observers said the new members would be more ardently Nazi than the old legislature which, with semi-autonomous powers, governed the 1,099 square mile territory formerly belonging to Germany.

Neumann declared: "We have begged for our rights for 15 years and we shall beg no more."

Those words were taken as foreshadowing a new demand for return to the Reich when Memel's Landtag meets late in January.

Others said that positive action for the annexation or complete domination of Memelland by Germany would come when Chancellor Hitler summons his Reichstag to meet Jan. 30.

That idea was supported by Neumann's enigmatic words "we don't know what our future will be, but the fate of Memel will not be decided here."

Whatever action is taken, none look for the use of force but anticipate the extension of German authority under the guise of demands for "the right of self determination," given voice in the Landtag before the Reichstag meets.

The only casualty of Sunday election disorders was an American, Robert Sellmer, free lance newspaperman of Milwaukee, Wis., who told authorities he was beaten by three uniformed guards for not replying to the Nazi salture as he was crossing a Memel street. The incident was reported to the United States minister in Kaunas.

SAVE PEGGOTTY HOUSE

GRAVESEND, England—(CP)—The Dickensian Society has moved to save from destruction "Peggotty's House" of David Copperfield, condemned some years ago as a dwelling.

Where 21 Miners Met Death In Mine Disaster

Shown piled up more than a mile underground, these smashed cars are some of the 26 which carried 250 miners careening down into the depths of the Princess Colliery, Sydney Mines, N.S. Twenty-one miners were killed and 40 injured as a result of accident which occurred when a cable, operating the "man rake," snapped and allowed the cars to hurtle down the steep incline. This is one of the first pictures taken of the interior of the mine shortly after the fatal disaster.

Guerrillas Slay 6,000 Japs In Shansi Rout

SHANGHAI, Dec. 12 (AP). — A major setback to the long-heralded Japanese mop-up campaign in Shansi Province was reported today with the statement by Chinese that 6,000 Japanese had been killed there by Chinese guerrillas.

Chinese sources also reported victories in two other sectors, recapturing cities on the Sinkiang River and others west of Hankow. (The casualty reports could not be confirmed from other sources).

The Shansi setback was said to have been inflicted by China's famed Eighth Army during day and night harassing tactics to force the Japanese to withdraw after a successful offensive against Wutaisha, the Eighth Army's fortified base at the foot of Wutai Mountain.

Foreign reports said the Chinese had seized large supplies of arms and ammunition by means of a hit-and-run campaign aimed at regaining control of the northeast province.

Chinese leaders told of their gains in an interview in a Shanghai tea house where they had come after a hazardous journey through the Japanese lines to obtain medical supplies. They produced photographs to substantiate their claims.

Other Chinese guerrilla successes by the Fourth Army in Anhwei, Chekiang, and Kiangsu Provinces were described. The leaders declared guerrillas had lost only one major battle out of 50 engagements since they took the field.

Meanwhile a Kuomin (Chinese News Agency) dispatch from Linhsien said a major Chinese offensive to attempt recapture of Canton was expected momentarily.

Kev City Retaken

HONG KONG, Dec. 12—(AP).—Recapture of several important towns close to Canton, including the key city of Waichow, was reported today by Chinese who said they achieved victories after several weeks of desultory skirmishing.

Waichow is the principal city between Canton and Bias Bay, on the South China Coast, where the Japanese expenditionary force landed Oct. 11 prior to capturing Canton.

Reports from Canton indicated the Japanese were withdrawing from Bias Bay, east of Hong Kong, since they no longer need the bay area for receiving supplies, now transported directly to Canton up the Pearl river.

Heavy Japanese troop movements west of Canton seemed to foreshadow a major Japanese drive toward Kwangsi and Yunnan provinces.

Week-End Deaths

(By the Canadian Press.)

New York — Jacob Omansky, 44, business manager of the New York Post.

Oslo, Norway—Dr. Christian L. Lange, 69, who shared the 1921 Nobel peace prize with Hjalmar Branting of Sweden.

Chicago—William J. Chalmers, 86, retired mining machinery manufacturer.

Renfrew, Ont.—Mrs. Anne Mary Connolly, 71, first president of the National Council of Women in Canada.

Ottawa— Mrs. Robert H. MacLeod, 73, wife of the honorary president of the Parliamentary Press Gallery.

Montreal— Tom C. Kirby, 65, former manager and secretary-treasurer for many years of the Montreal Motorists' League.

Montreal — Dr. David James Berwick, 66, former president of the College of Dental Surgeons of Quebec.

Montreal — Frank Wallace Knowlton, 73, vice-president and general manager of the United Shoe Machinery Company.

Marmorans Winners At Bonarlaw Social

(Examiner Correspondence.)

BONARLAW, Dec. 12.—Two Marmora residents on Saturday night were successful in winning prizes at the euchre and social evening held in the club rooms of St. Mark's Church under the auspices of the laymen's Association. The lady's prize went to Mrs. E. A. Gray and the door prize to Reeve W. R. Linn, both of Marmora. The gentleman's prize went to Milton Campbell of Bonarlaw. Close seconds to the winners were Mrs. H. Haslett and Murray McInroy.

There was a good attendance, thanks to three tables from Marmora. The president, Mr. Robert Foshay, expressed his appreciation to all those present, and the lunch committee provided a bountiful lunch.

W. J. Barlow, chairman of the program committee, had charge of the playing.

YALE'S RADICALS

NEW HAVEN, Conn.—(CP). — Answering charges of "radical" hurled from time to time at Yale's law faculty, President Charles Seymour said that without intellectual freedom in the faculty the school "would die of dry rot."

Bethany Home Is Partially Burned

(Examiner Correspondence.)

BETHANY, Dec. 12.—Fire partially destroyed the home of Ted Shaw on Front street at eleven o'clock on Sunday night. The roof was bumped off and the upstairs badly gutted. Mr. and Mrs. Shaw were at home at the time and immediately turned in the alarm which was responded to by the volunteer fire brigade which was successful in keeping the flames to the second story and the roof.

ROSENEATH

Centenary Surprise Box Collects $60

(Examiner Correspondence.)

ROSENEATH, Dec. 12.—When the members of Centenary United Church named a money-making system the "surprise box," the name was aptly chosen. This came out at the annual meeting held Thursday by the society. When the financial report was read it showed that out of approximately $120.00 raised by the society $60 of this amount was raised from the "surprise box."

It is just any box filled with donations from a membership of fifteen, and a sale of the goods and articles is conducted also by the same members. This was the special effort made to raise funds, and the members were agreeably surprised at the success of the scheme.

The annual election of officers was conducted by the pastor, Rev. L. W. Scott. Mrs. Newman Lean was elected president succeeding Mrs. William Taylor.

Mrs Taylor, nee Teressa Dowler had, following her marriage moved from the community after serving as president for one year; vice-president. Mrs. M. Brown; secretary, Miss Emma Sherwin; treasurer, Miss Hilda Arthur.

The meeting was held in the church with a large attendance. A Christmas program was presented, a pleasing feature being an exchange of gifts among the members.

Refreshments were served at the close while a social half-hour was enjoyed.

"DRY" SHIP FOR DELEGATES

Organizations are chartering a "dry" ship for British delegates to the International Congress on Alcoholism at Helsingfors, Finland, next year.

Old Virginia Fine Cut is here, bringing new convenience, new satisfaction, new enjoyment to "roll-your-owners." It's an extra fine cut tobacco with long, silky threads of mild Virginia leaf that lie snug and tidy in the paper (most smokers prefer Vogue or Chantecler papers) that roll quickly and easily into evenly-filled cigarettes.

This new cigarette tobacco is different and it comes in a different package—a pocket-fitting, seal-tight pouch that keeps the tobacco fresh and in top condition to the very last shred.

The handy pouch of Old Virginia Fine Cut carries the signature "D. Ritchie & Co.", the hall-mark of genuine Old Virginia.

OLD VIRGINIA FINE CUT

IF YOU SMOKE A PIPE - TRY OLD VIRGINIA PIPE TOBACCO

Cheese Quotes Produce and Livestock

ONTARIO GRAIN

Approximate prices track shipping point.—Wheat, 56 to 58c; oats, 25 to 42c; matling barley, 46 to 47c; 45c; rye, 40 to 42c; buckwheat, 40 to 32c; malting barley, 46 to 47c; milling oats, 25 to 27c.

TORONTO FEED PRICES

Following are approximate prices quoted for feed in ton lots, packed in bags, delivered f.o.b. Toronto: Bran, $20; shorts, $21; middings, $25; corn, $30; flax, $70; cotton-seed meal, $38; linseed oil cakes, $45; tankage, $59; salt in blocks, 50 lbs., 50c; molasses, barrel, 19c per gallon

MONTREAL FLOUR AND FEED

Cash grain: No. 1 Northern wheat, 70¼c; No. 2, 68¼c; No. 3, 65¼c; No. 3 C.W. oats, 36c; No. 1 feed, 35c; No. 3 C.W. barley, 46½c; a bushel basis track, Montreal ex-store corn being "in bond."

Spring wheat flour—First patents, $5.15; second patents, $4.65; bakers' patents, $4.45; a barrel in 98-lb. jute bags, delivered Montreal freight points.

Winter wheat flour. — Choice grades in carlots, a barrel, new, to arrive, $2.95 to $3.05; choice grades in broken lots, a barrel, new, to arrive, $3.05 to $3.25.

White corn flour.—Per barrel, in jute bags, delivered to the trade, in carlots, $4.10; in broken lots, $4.40.

Millfeed.—Bran, $19.25; shorts, $21.25; middlings, $24.25, a ton, carlot quantities, delivered in Montreal freight points.

Brewers' dried grain, wholesale, $21 a ton; retail, $23 a ton.

Rolled oats, bag of 80 lbs., delivered to the trade, $2.35; which includes sales tax.

Baled Hay—Extra No 2 timothy, $10.50; No. 2 timothy, $10; No 3 timothy, $8.50 per ton f.o.b. Montreal.

MONTREAL PRODUCE

Trading was quiet and prices generally steady on Montreal open produce markets last week, according to reports from the Dominion Department of Agriculture.

Creamery butter prints to retailers sold for 23 to 23¼c a pound and solids for 22½ to 22¾c. Western butter delivered in Montreal was offered at 22¼c for fresh or regraded. Quebec No. 1 pasteurized in wholesale jobbing lots was 22c for graded. Receipts: 3,585 boxes.

Ontario white cheese sold for 11¼c a pound, and colored was 11¼c. Receipts: 4,974 boxes.

Graded egg shipments in used free cases were offered at 33c a dozen for A-large, 27c for A-medium, 26c for A-pullets, 25c for B-large, and 21½c for C. Receipts: 5,333 cases.

Potatoes.—Quebec No. 2, 80's, 75 to 85c; N.B. No. 1, 80's, $1 to $1.05; N.B. No. 1 Mountains, 50's, 65 to 70c; P.E.I. No. 1 Mountains, 90's, $1.20 to $1.25; P.E.I. No. 1 whites, 90's, $1.15 to $1.20.

CHEESE BOARDS

Casselman.—Boarded 129 boxes white, 23 colored. White sold at 10 9-16c, colored at 10⅝c.

Cornwall.—On Cornwall Cheese Board Saturday afternoon 12 boxes of white and 288 colored sold at 10 11-16c. The last meeting of the season. The annual meeting will be held Saturday, April 22, 1939, at 1 p.m.

Delta.—Boarded, 101 boxes white, 569 boxes colored. Osmond bought white and colored at 10 11-16c. Buyers present were Osmond, Beckett, Dool, E. F. Bresee, B. P. Bresee, and Caldwell. Next meeting of board December 21.

Iroquois—Boarded six boxes white, 360 colored. All sold at 10 11-16c.

Napanee. — Boarded 85 boxes white, 213 colored. All sold at 10½c.

Plymouth, Wis.—Cheese quotations for the next week: Wisconsin Cheese Exchange—Twins, 13c; daisies, 13¾c; horns, 13¾c; Cheddars, 13c. Farmers' Call Board.—Daisies, 13¾c; horns, 13¾c; Cheddars, 13c.

TORONTO CHEESE

TORONTO, Dec. 12 — (CP). — Wholesale cheese prices were steady to-day with dealers buying large, colored, paraffined and government grades at 11¼c.

Wholesalers offered cheese to retailers at the following steady prices: New, large, 13½c; twins, 13¾c; triplets, 14c. Old, large, 21c; medium, 20c.

TORONTO PRODUCE

TORONTO, Dec. 12 — (CP). — Wholesale prices (United Farmers Co-operative Co.) to-day were:

Eggs.—Grade A-large, doz., 28c (retail 35c); grade A-medium, 24c (retail 31c); pullets, 22c (retail 29c); grade B, 22c (retail 28 to 29c); grade C, 19c (retail 26c).

Churning Cream. — No. 1 lb., 21c; No. 2 lb., 18c.

Butter.—No. 1 solids, lb., 21¾c; No. 2 solids, 20¾c; No. 1 prints, 22¾c; No. 2 prints, 21c.

Potatoes—Bag, f.o.b. in Toronto: New Ontario, 90c.

Mill Feed. — Bran, $20; shorts, $21; middlings, $24.

TORONTO POULTRY

TORONTO, Dec. 12 — (CP). — Wholesale poultry prices supplied by United Farmers Co-operative Co. to-day were: Broilers, 1¾ to 2½ lb., live 15c; dressed, 20c. Chickens over 5 lb., live 13c; dressed 17c; under 5 lbs., live 12c, dressed 16c.

Hens over 5 lb., live, 13c; dressed 17c. 4 to 5 lb., live, 12c; dressed, 15c; 3½ to 4 lb., live, 10c; dressed, 13c; 3 to 3½ lb., live, 9c; dressed, 12c. Old roosters over 5 lb., 9c; dressed, 12c.

Young turkeys, A grade, dressed, over 10 lb., 22c; under 10 lb., 20c; Geese, heads and wing tips removed, 14c; Ducks, heads and wing tips removed, 16c.

B grade poultry 2 cents per pound less than A grade.

CAMPBELLFORD PRODUCE

Eggs.—Prices for ungraded eggs delivered in Campbellford during the week were: A-large, 29c; A-medium, 23c; A-pullet, 21c; B-grade, 20c; C grade, 16c.

Cream. — Delivered prices for churning cream: Special, 23c; No. 1 grade, 22c; No. 2 grade, 19c. One cent less for truck cream.

Butter.—Prices to retailers in pound prints: No. 1 grade, 23c; No. 2 grade, 22½c.

Poultry (live weight).—Hens, over 5 lbs., 11c, 9c, 8c. 4 to 5 lbs., 10c, 8c, 7c. Under 4 lbs., 9c, 7c, 6c. Old roosters, 7c, 5c, 4c.

Chickens.—6 lbs. and up, 13c, 11c, 10c. 5 to 6 lbs., 12c, 10c, 9c. Under 5 lbs., 11c, 9c, 8c.

Turkeys.—Over 12 lbs., 16c, 14c, 11c. Under 12 lbs., 15c, 13c, 10c. Old hens, 12c, 10c. Old Toms, 12c, 10c.

Geese (all weights).—11c, 9c.

Ducks.—Over 5 lbs., 13c, 11c, 8c; under 5 lbs., 12c, 10c, 7c.

BUFFALO LIVESTOCK

BUFFALO, N.Y., Dec. 12—(CP).—Hogs, 2,500; good and choice 180 to 210 lbs., $8; 220 to 250 lbs, $7.85 to $7.90; trucked ins 140 to 250 lbs., $7.60 to $7.75, packing sows $6.65 to $7.

Cattle, 1,100; choice steers, $11.35; bulk good steers and heifers largely shortfeds, $9 to $10.75; fat cows, $5.50 to $6; medium bulls, $6.25.

Calves, 550; good and choice, $11 to $11.50.

Sheep, 2,100; good and choice, $9.75 to mostly $10 to $10.25; fat ewes, $3.75 to $4.25.

MONTREAL POULTRY

Poultry prices per lb.: Chickens, 5 lbs. up, frozen, milkfed A, 24 to 27c; selected B, 22 to 25c. Turkeys, 12 lbs. up, A, 29 to 32c; B, 27; 10 lbs. down, A, 25 to 26c; B, 23 to 24c; C, 20. Fowls, 6 to 8 lbs. up, A 21 to 23; B, 20. (Poultry prices nominal).

BACON-HOG MARKETS

TORONTO, Dec. 12 — (CP). — Bacon-hog prices dropped 25 and 40 cents at Chatham to-day and liveweights were 10 cents lower at Brantford. Other markets held steady.

Liveweights. — Brantford, $8.25; Chatham, $8.25; Hull, $8.50; Peterborough, $8.50.

Dressedweights.—Barrie, $11.65; Chatham, $11.30; Hull, $11.70; Kitchener, $11.75; Peterborough, $11.35; Stratford, $11.75; London, $11.35.

TORONTO LIVESTOCK

TORONTO, Dec. 12 — (CP). — Cattle sales were too few to establish a market trend by early afternoon on Toronto Livestock Market to-day. Calf prices were weak. Lambs were generally 25 cents higher with sheep steady. No hog price was set by early afternoon. Cattle holdover from Thursday was 500 head.

Receipts reported by the Dominion Livestock Branch were: Cattle, 3,790; calves, 920; hogs, 1,560; sheep and lambs, 840.

Only a few hundred cattle were sold by mid-session. A few lots of butcher cattle sold at $5 to $5.75. Butcher cows brought $2.75 to $4; canners and cutters $2 to $2.50. Some good bulls made $4 to $4.25. Stockers ranged from $4.50 to $5.25 with a few stocker calves up to $6 and tops reaching $6.25.

Veal calves made a general top of 10. Heavy calves traded at $5 to $6.50, with grassers at $4.50.

Previous close on off-truck bacon hogs was $8.50 to $8.75.

Good ewe and wether lambs moved at $9.50 delivered by rail and $9 to $9.25 by truck. Choice lambs reached $10. Heaties and bucks ranged from $8 to $8.50, culls from $6.50 to $7. Sheep were $2 to $4.50 cwt.

WINNIPEG GRAIN

WINNIPEG, Dec. 12 — (CP). — Impetus of a 1,000,000 bushel export business and firmness at Liverpool sent Winnipeg wheat futures prices fractionally higher to-day in a moderately active session. Final quotations were ¼ to ⅝ up. December at 61⅛, May 64 to 64⅛, and July 64⅝ cents.

Aside from seaboard and overseas demand for wheat, however, the market had little feature. Offerings by the Canadian Wheat Board were well absorbed and some covering was in evidence.

Liverpool closed ⅝ to ¼d higher, influenced by lower world wheat shipments and reports of frost in Argentina wheat belts. Buenos Aires at three o'clock was ⅝ cents higher to unchanged. American markets held up fractionally most of the morning.

Cash wheat trade again was quiet while pit trading in coarse grains brought out support in barley and oats with some intermarket activity apparent in rye.

Saturday's Quotations.

	Open	High	Low	Close	Prev Close
Wheat—					
Dec.	61½	61⅝	61⅛	61½	61⅜
May	63¼	63¾	63¼	63¾	63⅝
July	64	64⅛	64	64⅛	64
Oats—					
Dec.	28½	28⅞	28½	28⅞	28⅝
May	29¼	29⅝	29¼	29½	29¼
July	....	....	....	28⅞	28⅝

MORE ABOUT—

Somaliland

(Continued from Page 1)

area since the conquest of the Empire," he continued. "Italy's rights and interests extend to the Red Sea and beyond."

Gayda declared French Somaliland's only importance to France is that of a doorway for expansion in Africa. Now that Italy has acquired Ethiopia, he said, the French are harboring "rebels" in the association of Ethiopian refugees at Djibouti who are carrying on anti-Italian activities.

(French Somaliland, coastal area between Italian Eritrea and British Somaliland, has an area of 9,000 square miles and a 1936 census showed a native population of 44,240. Djibouti had a population of 14,870, including 923 French.

MORE ABOUT—

Death Ends

(Continued from Page 6)

wife of the publisher of the Washington Post, said Means professed having learned through a one time cellmate in the Atlanta Penitentiary that the baby was alive and held in Mexico. Means preference to a penitentiary term was to one he served for conviction in 1924 on charges that he helped the diversion of 512,000 cases and 12,000 barrels of bonded whiskey into bootleg channels by boasting he had the United States Justice Department in his pocket.

Mrs. McLean said Means told her of having met the old cellmate at a New York speakeasy. She told of handing $100,000 to Means, who she also paid $4,000 for "expenses" at her Washington home.

She went to El Paso, Texas, in mid-March of 1932 to meet Means near the purported Mexico hideout of the kidnappers and the baby.

She became suspicious when Means told her there of quarrels with the kidnappers which had delayed recovery of the baby. She returned to Washington.

Means' arrest was made after he allegedly told Mrs. McLean he turned over the $100,000 to kidnap contact men in a mysterious meeting April 21 on a railroad bridge near Alexandria, Va.

MARKET QUOTATIONS

Quotations Complete To Closing Time

Toronto Stocks

Leeming and Leeming

	High.	Low.	Close.
Abitibi	2⅝	2½	2⅝
Abitibi Pref	21	20½	20½
Beauharnois	2⅞-3½	—	
Bell Tel	170	167	167
Brazilian	9⅝	9½	9⅝
Brews and Dis	4-4½	—	
Brew Corp	150-160	—	
Brew Corp Pref	18½-21	—	
Bakeries	15¾-16¾	—	
B.A. Oil	21⅝	21½	21⅝
B.C. Power A	27	—	—
Build Prods	61¾	—	—
Burt F N	28	—	—
Can Bud	4-4½	—	
Can Bread	3-4½	—	
Can Cement	8½	9¼	—
Can Car & F	17	16⅞	17
Can Dredge	20-23	—	
Can Malting	34	—	—
Can Alc A	6¾	6⅝	6¾
Can Pacific	5½	—	—
Cons Paper	6¾	6⅝	6⅝
Can Oil	13-15	—	
Cockshutt	7½-8¼	—	
Con Smelt	59⅝	59¼	59⅜
Can Canners	4-5	—	
Dom Bridge	35-36¼	—	
Dis Seagrams	20¼	20	20
Dom Stores	6¼	—	—
Ford A	22	21½	22
Fanny Farmer	22	21¾	21¾
Con Gas	178	177½	178
Gyp L and A	6¼	6	6
Gen Electric	225A	—	—
Gen Steel W	6⅞	7⅝	—
Ham Bridge	6	—	—
Honey Dew	40-50	—	—
Imp Tobacco	15⅛	15	15
Im Oil	17⅛	-16⅞	17
Int Pete	26	25⅝	25⅝
Int Util A	6-8½	—	—
Int Util A	50-65	—	—
Laura Sec	13	12⅞	13
Loblaws A	24½	—	—
McC Front	6¾	6⅝	6⅝
Mont L H & P	30-30⅝	—	—
Massey-Harris	6¼	—	—
Massey-Harris Prfd	49½	49¼	49½
Nickel	54	53½	53⅝
Page Heresey	104	—	—
Press Metals	21-23½	—	—
Rogers Maj	2½-3¼	—	—
Stan Paving	3-3½	—	—
Shawinigan	21	20½	21
Steel of Can	72½-74	—	—
C Vinegars	13-13½	—	—
C Wineries	2½-3½	—	—
Westons	12⅝	12¼	12¼
Walkerville Brew	140-175	—	—
Walkers	49½	49¼	49¼
Walkers Prfd	20	—	—

Toronto Mining

Biggard and Crawford

	High.	Low.	Close
Aldermac	47	—	—
Amm	14½	14	14
Augite	33	—	—
Arntfield	12½	—	—
Buffalo Ank	15	—	—
Beatty	134	—	—
Bidgood	25	24	25
Base Metals	25-8		—
Bankfield	26-29		—
Bralorne	10½	—	—
Bobjo	23¼	—	—
Brown Oil	30	28	30
Chesterville	124	—	—
Calgary-E	228	221	225
Coniarium	145	—	—
Central Pat	252	—	—
Coast Cop	225-300		—
Can Malartic	90	89	89
Castle	90-99		—
Davies	45	41	44
Dome	32½	—	—
Eldorado	237	232	237
East Mal	272	260	269
Falconbridge	550-560		—
Francoeur	23	—	—
God's Lake	29	28¼	29
Gunnar	56B	—	—
Goldale	21	—	—
Gillies	11	10	10
Home Oil	210	175	200
Hard Rock	172	166	168
Harker	9	—	—
Hollinger	15	—	—
Hudson Bay	33-33¾		—
Howey	28	—	—
Jacola	12	11	12
Jellicoe	9½-10		—
Kirkland Lk	130	127	129
Kirkland Hud	41-5		—
Kerr-A	194	188	188
Little L Lac	275	270	272
Leitch	80	—	—
Lakeshore	50½	—	—
Noranda	79	—	—
Moneta	131	—	—
Madsen	56	53	54
McIntyre	50¼-50½		—
Macassa	550	—	—
MacLeod	285	—	—
Mining Corp	185	—	—
McKenzie	121	118	120
McWatters	70	—	—
Naybob	35	33	34
O'Brien	264	260	262
Oro Plata	45	—	—
Okalta	137	130	130
Omega	47	—	—
Payore	6¼-7		—
Paymaster	47	46	46
Preston	148	140	145
Pickel Crow	515	—	—
Perron	156	153	153
Pioneer	265	—	—
Powell	238	—	—
Pend Oreille	180	—	—
Premier	228-235		—
Pamour	435	—	—
Reno	23½-5		—
Roche	7½-8		—
Sherritt	130	128	128
Siscoe	132	129	130
San-Antonio	124-5	—	—
Sudbury Bas	255-270		—
Sullivan	84	—	—
Sylvanite	335	—	—
Sladen	73	—	—
Stadacona	51	—	—
Toburn	200-220		—
Teck Hughes	455	450	450
Uchi	143	142	143
Ventures	515-545		—
Waite Amulet	840	825	830
Wright H	805	—	—
Lapa	39	37	38

New York Stocks

Biggar and Crawford

	High.	Low.	Close.
Atchison	37⅜	36½	36½
Am Can	95	—	—
Am Smelters	50½	50	50
Am Rad	16½	—	—
Am Tel & Tel	149¼	148½	149¼
Am Roll Mills	20⅜	20	20⅜
Anaconda Cop	34¼	33½	34
Balt & Ohio	6½	6¼	6¼
Beth Steel	72⅝	71⅜	72
Briggs	29	28½	28½
Crown Zeller	12⅞	—	—
Can Pacific	5½	5⅜	5⅜
Chrysler	80½	79¼	79¼
Col Gas	6⅜	6⅜	6⅜
Dupont	147	—	—
El Bond & S	9¾	9½	9¾
Gen Electric	42	41¼	41⅜
Gen Motors	48⅞	48⅛	48⅜
Goodyear	34⅝	34⅜	34⅜
Int Nickel	53⅜	53¼	53⅜
Int P & Pap Pfd	46⅜	46½	46⅜
Johns-Mann	102½	—	—
Kennecot	43	42½	42⅝
Int Harv	60¼	59½	59¾
Mont Ward	51⅜	50⅜	51⅛
McIntyre	50	—	—
Nash Motors	8⅝	8⅜	8⅜
N. Y. Central	18¼	17⅝	17⅞
North American	21½	21¼	21½
Pack. Motors	4⅝	4¼	4¼
Penns. Rlwy.	20¼	19⅞	20⅛
Radio Corp.	7⅞	7¼	7⅜
Republic Steel	22⅞	22½	22½
South. Pacific	18¼	17½	18
Standard Brands	6⅝	6½	6½
Studebaker	7¼	—	—
Timken Roll. B.	49⅝	48¾	49⅜
Union Pacific	89	87½	87½
United Corp.	3	—	—
U. S. Steel	63⅜	62⅜	63
Westinghouse	115⅝	114½	115¼
Yellow Cab	18½	18⅜	18½
Std. Oil Calif.	26¼	—	—

Hastings Society Elects Leaders

(Examiner Correspondence.)

HASTINGS, Dec. 12.—Mrs. Albert Brooks opened her home on Thursday afternoon for the monthly meeting of the W.M.S. of Trinity United church, when the retiring president, Mrs. A. E. Metcalfe conducted the devotional exercises.

Group leaders were elected, each one to be responsible for programs in turn. Mrs. A. M. Brooks is leader of the red group, Mrs. H. Orr the white group and Mrs. A. E. Metcalfe the blue group. Mrs. C. Hoard was appointed community friendship secretary and Mrs. R. Collins, Mrs. G. Fox and Mrs. W. Way as delegates to the Peterborough Presbyterial.

Mrs. F. W. Newell prepared an interesting paper on the study book which was given in three parts as follows: "Canada" by Mrs. A. E. Metcalfe, "European and Asiatic Contribution" by Mrs. G. Fox and "The Church" by Mrs. Alex German.

The program, in charge of Mrs. Brooks, included the singing of Christmas hymns; a reading, "Keeping Engagements In Spite of the Storm," by Mrs. A. M. Brooks; piano instrumental by Miriam Newell; reading, "Temperance and Christian Citizenship," by Mrs. A. German; solo, "Pass It On," by Mrs. H. Edwards; reading, "A Word Of Encouragement" by Mrs. R. Collins.

Lunch was served by the red group.

Hog Quotations In Peterborough

MONDAY, DECEMBER 12

Canada Packers quote:

Hogs. — Live (delivered), $8.50; dressed weights, $11.35.

Cream—No. 1 (off truck), 21c; No 1 (delivered), 22c.

Special, 1c per pound premium.

Eggs—Large, 27c; medium, 24c; B grade, 20c; C grade, 18c; pullets, 22c.

Butter.—No. 1 prints, 23c; No. 2 prints, 22c; No. 1 solids, 22½c; No. 2 solids, 21½c.

Dealers quote:

Grain prices. — Fall wheat, 55c; spring wheat, 52c; rye, 35c; oats, 25 to 28c; malting barley, 43c; feed barley, 35c; buckwheat, 40c.

Grain Quotations

Leeming and Leeming

CHICAGO

	July	Dec	May
High	67¼	64⅞	67⅞
Low	66⅜	64¼	66⅞
Close	66⅝	64⅛	66¾

WINNIPEG

	July	Dec	May
High	65	62¾	64⅜
Low	64½	61⅞	63⅞
Close	64⅝	61⅝	64

BANCROFT

Miss Jean Coe of Bird's Creek is in the Red Cross hospital here, following an appendicitis operation.

Mrs. Wm. Fitzgerald of Monteagle Valley is visiting her brother M. J. McAlpine.

Mrs. McMurray of Douro is visiting her daughter, Mrs. T. F. Kavanagh.

Word has been received here of the serious illness of Mr. William Mulcahy in a Toronto hospital.

Mrs. Wilhelmina O'Niel is visiting friends in Belleville this week.

PERSONAL AND SOCIAL

Miss Lorraine Jackson of Bethany was in the city during the weekend the guest of her sister, Miss Margaret Jackson, Charlotte street.

◇ ◇ ◇

Miss Loretta Meagher returned on Sunday from Valentia, Ont., where she visited for several weeks with her aunt, Mrs. Frank Burns.

◇ ◇ ◇

Mrs. Wm. Grady of Lock street is convalescing satisfactorily in St. Joseph's Hospital from a recent operation.

◇ ◇ ◇

Mr. and Mrs. J. F. Airriess of 571 Reid street entertained at a small tea Sunday on the occasion of their twentieth wedding anniversary.

◇ ◇ ◇

Mr. and Mrs. Alex Willis, their son, Mr. Grant Willis, and Mrs. C. Stiles were week-end guests at the home of Mr. and Mrs. P. Caldwell of Willowdale.

◇ ◇ ◇

Christmas music will be a feature of the program at the meeting of the Central Home and School Association, which takes place tonight at eight o'clock.

◇ ◇ ◇

Poinsettias and decorated tally cards will add a Yuletide touch to the tables when the Peterborough Lawn Bowling Club holds its third annual bridge tonight in the Canadian Legion Hall.

◇ ◇ ◇

Mr. and Mrs. C. Rowcroft and Mr. Jack Rowcroft, Niagara Falls, N.Y., Mrs. A. P. Williamson and Mr. and Mrs. J. W. Frid, Hamilton, were in the city on Thursday for the funeral of Mrs. Elizabeth Davie.

◇ ◇ ◇

The Ladies' Guild of St. George's church held its annual Christmas party following a short meeting at which the president, Mrs. L. Warren presided. Gifts were exchanged, and tea was poured at festively decorated tables.

◇ ◇ ◇

Messrs. Harvey Sanderson, D. McAdam, N. H. Bradley and R. McAdam were in Toronto on Saturday for the thirteenth annual dinner which the Automotive Transport Association held in the Royal York Hotel.

◇ ◇ ◇

Mr. Keith Copping, formerly of The ePterborough Examiner staff, and son of Mr. and Mrs. Gray Copping, 316 Margaret Avenue, was home over the weekend. Mr. Copping has been in western Canada for the past several months, is now located in Toronto.

◇ ◇ ◇

Mrs. Jennie Elliott, Sherbrooke street, has announced the engagement of her youngest daughter, Miss Audrey May Elliott, to Albert Poolman, elder son of Mr. and Mrs. J. C. Poolman, Romaine street. The wedding to take place quietly the early part of January.

◇ ◇ ◇

Mrs. John Davidson of Toronto, who is speaking in St. Paul's Presbyterian church tonight under the auspices of the Men's Association, is the guest while in the city of Mr. and Mrs. D. T. Diplock, 4 Kirk street. Mrs. Davidson is a daughter-in-law of the late Archdeacon J. C. Davidson, who was for many years rector of St. John's church here.

◇ ◇ ◇

Mr. and Mrs. C. V. B. McRitchie of Windsor announce the marriage of their daughter, Cynthia Ferne Fanning, to Ronald David Howe, son of Mr. and Mrs. Wm. Howe of Park street, which took place quietly at Westminster church, Windsor, on December third.

◇ ◇ ◇

A bazaar and cake and candy sale was given at the home of Mrs. D. A. MacTavish, 452 Monaghan Road, by four girls, all eleven years of age. The girls, Marley Jobbitt, Jean MacTavish, Joan Chown, and Ann Ottowell, worked hard to make the affair the fine success it was, and have announced that the proceeds will be donated to the Queen Mary Home and School Association.

◇ ◇ ◇

Mr. and Mrs. John Neals of Cobourge celebrated their fiftieth wedding anniversary on Sunday. Mr. Neals was born in Hope township and Mrs. Neals, who before her marriage was Susan Seymour, was born in Cartwright township. They went to Cobourg in 1900, when Mr. Neals entered the employ of the Grand Trunk Railway, retiring in 1937. Their son, W. P. Neals, lives in Toronto. Mrs. Elizabeth Staples, a sister of Mr. Neals, resides in Lindsay.

◇ ◇ ◇

Gartshore—McKelvey

A quiet wedding was solemnized on Wednesday evening, December 7th, at eight o'clock, when Mildred, daughter of Mr. and Mrs. Bert McKelvey, was united in marriage to Lorne, eldest son of Mr. and Mrs. Frank Gartshore. Rev. J. M. Fleming officiated at the ceremony, which was performed at the home of the groom's parents in Minden.

◇ ◇ ◇

Local Artists Entertain At Bethany

A group of talented Peterborough artists delighted a large Bethany audience on Friday evening, when a grand variety concert was given in the town hall with George Nicholls as master of ceremonies.

The artists included Miss Audrey Patterson and Mr. Jimmy Gosselin, who gave several tap dances; Mr. Jim Ridyard, Mr. George Nichols, Mr. Clifford Hall and Mr. Arnold Lillow, who gave solos. A piano duet was given by Mr. and Mrs. Nicholls. Mrs. Nicholls was also at the piano during the tap dance and vocal numbers

◇ ◇ ◇

George Street W.M.S. Elects Officers

Mrs. W. H. Morton, Sophia street, was hostess to Group F of the Missionary Society of George Street United Church on Friday evening, when its meeting was held with the leader, Mrs. A. F. Lane, presiding.

A Christmas gem was given in response to the roll crall. Mrs. W. H Morton gave the bible reading, and prayer was led by Mrs. A. R. Brown. A delightful solo was given by Mrs S Wildman, with Mrs. M. C. Parr at the piano. A beautiful Christmas story, "The Wise Shepherdess," was told by Mrs. C. Elliott. At the close of the meeting a vote of thanks to the hostess was moved by Mrs. V. Boorman and Mrs. A. Buck. Refreshments were served by the hostess and her assistants.

During the election of officers, conducted by Mrs. A. I. Brown, the following officers were installed for the coming year: Leader, Mrs. A. J. Lane; assistant leader, Mrs. C. Elliott; recording secretary, Mrs. Roy Powell; treasurer, Mrs. J. W. Hales; pianists, Mrs. Ludbrook, Mrs. Morton and Mrs. E. Breckenridge; press secretary, Mrs. W. R. Parnell; Christian Stewardship and finance, Mrs. Coleman Elliott; temperance and Christian Stewardship, Mrs. Helson; Kingdom of God movement, Mrs. F. Barrett; Herald on India, Mrs. H. Powers; sick and visiting, Mrs. Gray and Mrs. R. P. Wellman; telephoning committee, Mrs. Parnell and Mrs. S. Barrett.

◇ ◇ ◇

Queen Alexandra Circle Entertained

Mrs. E. Barnes, 107 Auburn street, was hostess to members of the Queen Alexandra Circle A.O.F. and their friends on Saturday evening when a delightful program of games and music were enjoyed. Mrs. R. Bugg entertained at the piano, and prizes for games were won by Mrs. Milby, Mrs. Terrace, Mr. H. Jackson and Mrs. F. Wallwork. Tea was served by the hostess, assisted by Mrs. J. Gates, Mrs. W. Terrace and Miss V. Barnes.

Among those present were: Mr. and Mrs. H. Jackson, Mr. and Mrs. W. Terrace, Mr. and Mrs. J. Gates, Mr. and Mrs. E. Barnes, Mr. and Mrs. E. McNabb, Mr. and Mrs. C. Batchelor, Mrs. A. Fairey, Mrs. F. Wallwork, Mrs. J. Pearse, Mrs. E. Freeman, Mrs. A. Simmons, Mrs. J. Taylor, Mrs. J. Milby, Mrs. R. Bugg, Mrs. T. Brooks, Mrs. F. Shurety, Mrs. T. Monk, Mrs. T. Monk, Jr., Miss Helen Wallwork, Miss Vera Barnes, Miss Jean Coleman.

◇ ◇ ◇

Letter Reveals Distressing Experience

A vivid picture of living conditions in North China is given in a letter which Mrs. W. R. Fields of 215 Princess street has received from her sister, Mrs. S. Pulkinghorn. Mr. Pulkinghorn is employed as a pilot at Taku Bar, and the following excerpts from Mrs. Pulkinghorn's letter are descriptive of the frightening conditions which exist in this part of China.

"My dear Sister:

You will think I am never going to write you again. We have had some awful scares this last summer, and I hope they are finished. The last one we had I shall never forget. We had been playing Mah-Jong until eleven-thirty p.m., the three of us waiting for father to come home at midnight. The lights go out at twelve, and when I heard the Pilot's whistle blow I knew father wouldn't be long. About two-thirty a.m. the boy came knocking at the door. He told us we had orders to leave, as the bandits were in the village shooting and looting. Father was tired and said "don't bother, we are quite safe," so I told the boy I didn't intend to leave. I was so afraid I kept looking through the window. I could see nothing but darkness, trees, and hear shooting. I really began to think we were being surrounded. About half an hour later the boy came again. He said we had to go, as everyone in the village had already gone to the tug that was waiting in the river with six British soldiers on board. I took my keys, my money, and jewelry. I asked if my neighbor had gone, and was told that someone was taking care of her. I went to the gate and saw a light in her room, and when I called her she came down. We all hurried down to the jetty with a hurricane lamp.

Most of the people had already gone when we got to the jetty. Ten of us got into a little boat. We had a job getting alongside of the tug, as the water was running out like mad. When we got into the tug we all felt so pleased, and waited until daylight, when the boat came for us and we went home to sleep.

We can't get coal like we used to; food is also hard to get, and twice the price we had to pay before. It is very hard to get a room, and the hotel fares are also doubled. No one knows what the outcome of it all will be.

We Noticed

...Here are some suggestions that the shops are featuring, and which would make ideal items for your Christmas list. To delight almost any woman you know are giant size bath soaps in assorted scents and flower shapes; a charming silk envelope for the purse with compartments for compact, lipstick, comb, spicy toilet water, bath salts, talcum and soap.

◇ ◇ ◇

...For the leading man in your life there's a locker kit in a pigskin case containing shaving cream, comb, brush, lotion and several other necessary items.

◇ ◇ ◇

...To encourage the small daughter to keep herself well-groomed, there are lots of good ideas on the Christmas counters. How about a minature manicure set, so that her nails will be clean and neat? Then there are comb, brush and mirror sets in small sizes, and a variety of tiny sachet pillows, a set of which might inspire a child to keep the drawers of her dresser neater.

Wife Preservers

You can test cotton materials when buying to see that sizing has not been used to fill the pores and give a deceptive appearance of strength and quality. Rub the material between your fingers. If white dust falls out, leaving the fabric looking coarser, do not buy it

DOROTHY DIX

If You Want To Keep Your Husband Perpetually In Love With You Keep On Using The Same Wiles That Prevailed In Courtship Days.

DAUGHTER, if you want to keep your husband in love with you, let me advise you to follow these rules and see if they don't work satisfactorily:

First. Never disillusion him. Maybe when he marries you he is not quite gaga enough with love to believe that you are an angel straight from heaven, but he does think you are a pretty swell person and that he is lucky to get you for a wife. Keep him holding the good thought. Be easy on his eyes and yes-yes him whenever it is humanly possible to do so. Don't feel that marriage gives you the privilege of going slouchy and eating onions and speaking home druths.

Don't think that because you have hooked your fish you can throw away your bait. You know what your line was when you were trying to catch him. Keep on playing it if you want to hold him.

Second. Don't talk too much. Never tell your husband about your old sweethearts and love affairs. Burn all your old photographs of Tom, Dick and Harry and destroy their love letters before you marry. Never be tempted to relate romantic episodes of your past and how smitten you were with some good-looker, and how you could have married some millionaire and lived in splendor instead of a two-by-four flat.

After you are married put the loud pedal on your achievements and the soft one on your mistakes. Every wife writes her own price tag for her husband, so keep your failures quiet and ballyhoo your victories. When you burn the bread chuck it into the garbage can instead of weeping over it. When you pay $20 for a hat distract your husband's attention from it by showing him the little dress you bought for 2.95 at a bargain sale.

Third Be a lover. Before marriage a man does the courting. After marriage the wife must do it if the fire is kept alight on the altar. Don't expect your husband to take it for granted that you still love him, although you never mention it. He wants to be told, daily and hourly, that he is still a romantic hero in your eyes, and that you think him the handsomest and cleverest and most fascinating man in the world.

Wives don't know it, but the strongest hold that any woman ever has on any man is his knowledge of her love for him. Many a man has married a woman he didn't want to marry because he couldn't bear to break the poor thing's heart when she was so devoted to him. And few husbands ever start to roaming in search of forbidden sweets until the sugar supply runs out at home.

Fourth. Don't let the first baby put your husband's nose out of joint. It is pretty hard for a man who has been cock of the walk to be deposed by a bald-headed infant that looks like a cross between a cream cheese and a boiled lobster, so let him down easily. Give him some of your time and attention and petting. Chuck him under the chin occasionally and tell him he is the "boofulest fing" in the world. Step out with him instead of spending the evenings watching Junior sleep. Talk about something besides sterilized milk and formulas for baby food.

Don't put your husband out into the cold and thenceforth regard him not as a man, but as a slave to provide luxuries for your children. This is a mistake. Few men are baby worshippers, and if you have no time for your husband he is likely to be having a time with the platinum blondes. Moreover, your children grow up and go about the business of life for themselves, and if you have lost your husband because of them you are in for a lonely old age.

Fifth. Don't nag. Before you marry make up your mind that you are going to take your husband as is, and stick to the resolution that you are going to deny yourself the pleasure of cutting him over according to your own taste. Being reformed is always a painful process, and no man would ever marry if he knew that he would have to go through the torture of being torn to pieces by his wife and have all of his habits and tastes snatched from him.

Not being a moron and having ordinary powers of observation before you took a man for a husband you must have noticed his table manners, his grammar and pronunciation, his little peculiarities and weaknesses, and you must have got a line on his friends, his tastes, his politics and his religion. Well, then, in mercy to the poor creature, either take him or leave him just as he stands, with all his faults thick upon him.

So don't nag him to death about gargling his soup, or murdering his mother tongue, or eating two pieces of pie for dinner. Never criticize your husband. Leave that to strangers who do not have to live with him.

DOROTHY DIX.

Tomorrow Dorothy Dix will give you five more rules for keeping your husband in love with you.

(Copyright Ledger Syndicate).

Readers writing Dorothy Dix are asked to enclose a self-addressed envelope and also a three-cent stamp.

Service Is Held For Nurses At St. Andrew's

"The nursing profession is one of the oldest in the world—as old as the human race itself," said Rev. Dr. E. W. Young at a special service for nurses in St. Andrew's church on Sunday evening. There were nurses in ancient Greece, Babylon, Rome and Egypt. These nurses lived during a time of tragedy, danger and the shedding of human blood, just as the nurses of today are brought into touch with the tragedy and sorrow of life.

That nurses have a place and part in God's plan was revealed in the story of Moses, who was rescued by Pharoah's daughter and reared in her father's palace with his own mother as nurse. Dr. Young spoke of the human motives and the divine providence which lay behind this act, and of the mother's insight and compassion of the Egyptian princess In the mother of the child there was something more than mother love. She saw that somehow or other her race was no destined to be destroyed, and may have glimpsed something of the future that lay ahead of the boy. This notable personality, who was her son, led the Hebrew people out of Egypt and through the wilderness. He became the great law-giver of Israel, and by preserving the Hebrew people really changed the course of history, for they would have been utterly destroyed without him.

True Religion Needed

"A Christian nurse is more valuable than any other kind of nurse—she makes a contribution to the world that a non-christian nurse can never do," Dr. Young said. She is present at the life and death of almost every individual, and it is only by true religion that a nurse can achieve her finest influence. A cynical, hard-hearted nurse is a monstrosity. Technical skill may make a nurse, but only God can make a good nurse. The mother heart is a gift from God, and the nurse with a mother heart has a splendid gift to make to the welfare of the human race.

Though nurses usually come from Christian homes, there is a tendency to forget some of the things that have been taught during the arduous, busy hours of hospital life, and Dr. Young urged his listeners to remember that Christ is with them through all the strenuous hours, and that in Him they will realize a never-failing help.

Mrs. Paige Rowell presided at the social hour which followed the service, and Dr. A. Moir welcomed the nurses and spoke about the necessity of the church taking an interest in their spiritual life. Mrs. James Wharry, president of the Women's Auxiliary Board, also spoke, expressing the deep interest which the Auxiliary took in their welfare.

Christmas carols were sung with R. B. Harle at the piano, and solos were given by Adam Hawley and James Johnston.

Guests included members of the choir, representatives from the Women's Auxiliary, the Alumnae Association, and nurses from Nicholls and St. Joseph's Hospitals. The men of the church arranged for the nurses' transportataion.

Coffee was poured by Mrs. T. Hamilton and Mrs. R. B. Harle.

W. A. Plans Sale of Work

A good attendance of members was present for the monthly meeting of the Knox Church Women's Association, which was held in the church parlors with the president, Mrs. John Allen, presiding.

The devotional period was conducted by Rev. V. E. R. Zufelt, and included a fine address on "Peace and Goodwill."

The list of nominated officers for the coming year was read as follows: Honorary president, Mrs. John Penrose and Mrs. V. E. R. Zufelt; president, Mrs. J. Allen; vice-president, Miss L. Armstrong, Mrs. J. Londerville, Mrs. T. Johnston, Mrs. Wm. Archibald; treasurer, Mrs. Roy Lang; secretary, Mrs. J. Lancashire; flower committee, Mrs. Hanscom, Mrs. Lindsay; pianists, Mrs. Lewis, Mrs. Goodfellow and Mrs. A. Spicer; social convener, Mrs. George Davis.

A large number of visits was reported by the visiting committee, and thanks for the co-operation and support of the ladies was expressed by the president. The treasurer of each group gave a report for the past year. A travelling apron was opened, and netted a fine sum. It was announced that there is to be a sale of work and homemade cooking on Thursday, December 15, in the church parlors, when afternoon tea will be served, and that the January roll call is to be answered with a proverb. At the January meeting, also, holiday cards are to be turned in. The guest speaker will be a delegate from the Women's Association convention which was recently held in Millbrook.

Do You Know?

That the following electrical appliances are very, very helpful when preparing your early morning breakfast, your midnight snack, informal luncheons, or mid-afternoon get-togethers?

◇ ◇ ◇

The electric grill which turns out crisp sandwiches and sausages, frizzled ham and brown hash, and which will serve you faithfully for years if you keep it out of water and use fine steel wool for its non-removable grids.

◇ ◇ ◇

The electric roaster, with its temperature control, in which you can bake a whole meal if you like, and the electric waffle baker for speedy preparation of all varieties and kinds of waffles.

Norwood I.O.D.E. Holds Bridge

(Examiner Correspondence.)

NORWOOD, Dec. 12.—The Norwood branch of the I.O.D.E. held a very enjoyable bri[illegible]on Wednesday at the home of Mrs. Fred Stewart, "Riverview Farm," Elgin. Seven tables of bridge were played with other ladies coming in for lunch.

The prizes for the highest scores went to Miss Helen Scott and Mrs. M. Callendar, while Mrs. Robert Stewart received the consolation prize.

A dainty lunch was served by the ladies and a good time enjoyed by all present.

Missionary Meeting.

The Women's Missionary meeting was held on Wednesday afternoon at the home of Mrs. Charles Brown. The Bible reading was taken from the November Missionary Monthly. Mrs. W. B. Tucker gave the treasurer's report. A letter was read by Mrs. Frank Webster from Miss Clark, a missionary in China. The last half of the meeting was conducted by Mrs. Puffer.

United Y.P.S.

The regular meeting of the Norwood United Young People's Society was held on Monday night, with Margaret Marks, devotional vice-president, in charge. Readings were given by David McNeil, Maynard Bongard and Helen Scott. Miss Varcoe then favored with a solo, "Lead Me Gently Home." The topic was given by Lola Bonds and Margaret Marks. The closing hymn was sung and the meeting adjourned with the Mizpah benediction.

HOUSES WENT CHEAP

LIVERPOOL, England—(CP). — There was only one bid when two houses were put up at auction in Liverpool. They were knocked down for $2.50 apiece. Reason—the houses are scheduled for demolition.

Fashions

A perfect costume slip with beautifully smooth line to flatter your new frocks. The low-cut brassiere top, moulds the bosom. It has a slim diaphragm . . . fitted to give the "nipped-in" waistline. The slim supple skirt, with snug hips, flares for walking comfort. Think of it! There's just a few easy steps to sew it . . . . the cost is moderate! You'll want to make some for Christmas gifts. They'll be received with hearty welcome. Choose from the dark street shades of washable silk crepes and crepe satin as well as from the pastels. They're smart this season!

Style No. 2958 is designed for sizes 14, 16, 18 20 years, 32, 34, 36, 38, 40, 42 and 44-inches bust. Size 36 requires 2 1-4 yards of 39-inch material.

The Examiner,
Please order for me:

Pattern number.....

Size .....

My Name .....

Address .....

.....

I enclose 15c for postage

A Real Quality Tissue

THE New SOFTER Interlake

BUEHLERS Meats

SHOULDER PORK CHOP 19c

SHOULDER LAMB CHOP 20c

TENDER JUICY STEAKS

Sirloin Steak
Waffle Steak
Wing Steak
Round Steak
23c
21c

RIB BOIL 10c

GROUND SUET 15c

Loin Pork Chops 27c

Blade Roast 15c
Short Rib 17c

Butt Pork Steak 21c

387 George St. Peterborough Phone 3680

Red Hot Meat Specials

THE CUT-RATE BUTCHERS

3 Stores

168 CHARLOTTE AT HABOCO PHONE 2502 | 377 GEORGE AT WESTCOTT PHONE 2509 | 101 CHAMBERLAIN AT MONAGHAN PHONE 358

New Phone at Chamberlain—Phone 358

These Specials Are For Tuesday - Wednesday - Thursday

STEWING HAM, SAUSAGE MEAT, PLATE RIB BOIL, SPARE RIBS — 3 lb. 25c

LAMB CHOPS, STEW BEEF, HAMBURG, BEEF LIVER, BOLOGNA — 2 lb. 25c

Schneider's Bacon Squares, sliced ..... lb. 18¢
Sugar Cured Breakfast Bacon ..... lb. 25¢
Peameal Back Bacon ..... lb. 25¢

SHORT RIB ROAST, BLADE ROAST, SHOULDER ROAST — lb. 12½c

Shortening, 1-lb. prints ..... 2 for 21¢
Shortening, 4-lb. prints ..... 41¢
Pure Lard ..... 2 lb. 19¢

STEAKS OR ROASTS.

Round, Sirloin or Porterhouse ..... lb. 16¢
Pork Sausage ..... lb. 20¢

GEO. P. BROOK & SON

THE MARKETS THAT SET THE PACE

Always Ready when you want it!

. . . if you have an individual line

Sometimes, with two-party telephone service, the line is being used by the other subscriber when you need it most.

It is important to have the service available *when you want it*—to be able to lift your receiver at any hour of the day or night, and make a call without delay. *An individual line telephone* makes this possible.

The comfort and satisfaction of a telephone line of your own, both to you and to friends calling you, more than justifies its small additional cost. We can transfer you promptly to individual line service.

THE BELL TELEPHONE COMPANY OF CANADA

C. B. SHAVER, Manager.

The Examiner

The Peterborough Examiner, published each evening by Peterborough Examiner, Limited. Office Hunter and Water Streets Peterborough Ont.

Subscription Rates, 15c per week in City of Peterborough delivered by carrier.; $6.00 per year by mail to outside points

Members Canadian Press; Audit Bureau of Circulation, Canadian Daily Newspaper Association; Empire Press Union; Ontario Provincial Dailies Association.

H. L. GARNER, Managing Director.
A. R. KENNEDY, Managing Editor.

TELEPHONE 1600.
Private Branch Exchange to All Departments.

MONDAY, DECEMBER 12, 1938

Bandits Made a Survey

During a trial at London, Ont., arising out of a bank robbery one of the witnesses was brought from Kingston penitentiary where he is now serving time for his part in the crime. He told with a fair amount of detail just how three men went about looking for a place which they thought would be good for robbery.

Travelling in a stolen car the trio came as far east as Peterborough, and the evidence was to the effect that looked around this city. It must have been that the location of the banks here or the amount of traffic near them indicated they would be rather tough places to enter and leave. So they looked elsewhere and decided on a bank in Mount Brydges, a village in Middlesex county.

We take it that in making such a survey the three gunmen might have selected any bank between London and Peterborough, but they picked on one in a village where police patrol would not be formidable and where there would be no traffic lights to stop them or draw attention to their anxiety to get away.

When men travel around in stolen cars looking for some place to rob it means that a village or a town is as much exposed as a city. It means also that the criminals of one community can be quickly transferred to another; the community with little police protection is just as much exposed to attack—and probably more so—than the larger centre with its adequate protective methods and equipment. Officers in cars and motorcycles the improved system of telephone and radio warning are our best methods for competing with the travelling mugs who rob banks and other places and depend on their speed in departure for safety. Smaller centres are well advised to make certain that facilities for such warnings are always adequate and in order.

Bonusing Destruction

A meeting of the Society of Chemical Industry was held in London recently, and information was given showing that a large bombing plane can carry 2,000 incendiary bombs and these can be released at the rate of 20 per second. It was claimed the amount of damage which could be done would be very great. "Very great" is probably a conservative way of stating the case.

We noticed recently a translation made from a German publication showing what could be done by one of the large bombers recently perfected there. "A large bomb of the explosive type can be relied upon to wreck any known building. It would go right through and the air pressure following the explosion would cause even the walls to collapse."

We wonder if it is worth while to have developed a system of technical education and scientific instruction in many branches in order that men might make use of it to produce a species of hell on earth?

We travel today on a strange road. A man with mechanical or chemical skill might possibly bring into existence a number of useful ideas, but the path of the peaceful inventor is not often a happy one. In many instances he might have difficulty enough in making a living or securing adequate recompense for the long days weeks or months he would have to devote to the perfection of his idea.

If he were able to perfect a new bomb, a more deadly bomb, one which would effectively and rapidly blow human beings to pieces and wreck buildings which it may have taken years or centuries to complete—inflict pain, misery and suffering in a degree never before thought possible—then that inventor will find the world making a beaten path to his door. He can dictate his own price, terms and conditions.

Our scientific world, our technical skill, and our increasing knowledge or engineering and chemistry have been too much used to blast and rape the world which has helped to make this new knowledge possible. And yet the nations of the world are avowedly Christian and we would deeply resent the suggestion that we are not civilized!

Saying Too Much

Florida is making its usual appeal to Canadians to come on and escape the cold weather of the north. It is a delightful spot and that is beyond question, but the Florida people lay it on just a little too thick at times. Thus we read:

"St. Petersburg is virtually cut off from the rest of Florida and is surrounded by gulf waters which keep the temperature at 72 degrees the year round."

It is easy enough to recall some of the January weather in that city. There was the gentleman who had a nice rooming house and for some time had been seeking to make a sort of plantation of tropical growth. He had succeeded in getting banana vegetation up to considerable height, but the leaves were all drooped and looked sick as could be. He was getting along well enough until the frost came, and we believe frost comes at the same degree in Florida as it does in this country.

It is a great winter resort, but one Peterborough gentleman who returned at the end of March this year found it was getting too hot for him. Nearly all the winter visitors leave by the middle of April for the same reason.

Asking The Government

Reference has been made in these columns previously about the manner in which people are expecting the government to come to their aid. The British farmer is not exempt. The government helps him with his wheat by taxing flour so funds are available to make certain the British farmer is paid $1.30 per bushel for his wheat.

Agriculture Minister W. S. Morrison had a rough time of it when addressing farmers at Lincoln. The government plan is to increase the subsidy to barley growers from 10 shillings to £1 ($2.34 to $4.68) per acre. Such a move will cost the government close to $2,000,000 per year.

The amount of the bonus was not considered sufficient. Some of the farmers at the meeting said it was "an insult." They broke up the meeting and forthwith held one of their own at which they passed a resolution setting forth that they would vote for no government candidate unless the subsidy to barley growers was considerably stepped up. It would mean of course taking money from all the people and giving it to those who grow barley. The trouble is so many people are beginning to take the view that such a system is right as can be. Whereas it would swamp any country which followed it far enough.

Our Ontario Premiers

A reader of the Examiner asks: "Is it true that Sir James Whitney was premier of Ontario for a longer period than any other leader? Was he premier for a longer period than Hon. Howard Ferguson?"

It is correct that Sir James Whitney was in office for a longer period than Hon. Howard Ferguson. Whitney's term of office was from February of 1905 until September of 1914, while Mr. Ferguson held office from July of 1923 until December of 1930.

But neither of these gentlemen made a record for length of time in the premiership of our province. Hon. Oliver Mowat was in office from October of 1872 until July of 1896, making a record of 24 years, one which has not been equalled or approached by any other.

Ontario administrations from 1867 to the present have been:

Hon. J. S. Macdonald, July, 1867, to December, 1871.
Hon. Edward Blake, December, 1871, to October, 1872.
Hon. Oliver Mowat, October, 1872, to July, 1896.
Hon. A. S. Hardy, July, 1896, to October, 1899.
Hon. G. W. Ross, October, 1899, to February, 1905.
Hon. Sir J. P. Whitney, February, 1905, to September, 1914.
Hon. Sir William Hearst, October, 1914, to November, 1919.
Hon. E. C. Drury, November, 1919, to July, 1923.
Hon. G. H. Ferguson, July, 1923, to December, 1930.
Hon. G. S. Henry, December, 1930, to July, 1934.
Hon. M. F. Hepburn, July, 1934, to the present.

Mrs. Reilly Will Win

Mrs. Annie Reilly, 58 years of age and described as rather frail, has decided she is going to live in New York city, although United States border officials have decided she is going to keep on residing in Montreal. They say that is where she belongs.

Mrs. Reilly has three sons and two daughters and they all live in or around New York, while the mother lives alone in Montreal. It is no new thing for Mrs. Reilly to be arrested on the charge of having entered United States illegally. In the last eight years she has gone through the procedure six times; she probably knows all the routine now; knows what to expect and what to say.

She was arrested once again in New York the other day, and one of the children arrived and put up the $500 bail required for her release. She explained she wanted to spend Christmas with her children, at which suggestion the Judge though it over and said he would grant a hearing in a month's time, which will include both Christmas and New Year's, so it does not look as though the persistent Mrs. Reilly had actually won a point there.

Her children are reported to be well-to-do while the mother is alone in Montreal and with nothing to do and with little financial strength. Possibly there are sufficient reasons for denying a good many people the right to enter United States, but we have a feeling that Mrs. Annie Reilly is going to be the winner in this crossing-the-border contest. Her five children are in the States and she wants to go there too. Why shouldn't she?

The Impounding Issue

What is regarded as a test case in London, Ont., will be of interest to every community in the province because it has to do with the right to order the impounding of the car of an individual who has been found guilty of driving while drunk. The impounding is mandatory as far as the courts are concerned, and becomes automatically operative when drunk driving has been proved.

A case in London was contested and the claim was that the Ontario Legislature had no right to use impounding, as it was something which a provincial government was doing with a criminal law passed by the federal government. The London magistrate on that occasion refused to sanction the impounding of the car.

The answer of the Attorney-General of the province was that the impounding should proceed just the same, and it was done in this case. Now action has been taken against the city of London and the chief of police and damages of $150 is asked.

That will bring the matter out in the open where it will have to be attended to. It is probably easier to sue a city and a chief of police than it is to bring similar action against the Attorney-General, although it was on the instructions of the latter that the protested impounding was done in London. Perhaps it is just as well that action should be brought because a decision will have to be registered. Much better than to have doubt and delay. This province needs the impounding rights left as they are; it is too effective a weapon against drunk driving to have taken away from us.

NOTE AND COMMENT

Toronto druggist when threatened by bandits picked up a bottle of salts and started after them and that of course caused them to move.

Man in Iowa is in the hospital, having been bitten by a skunk. No—there is no mistake in the wording. He was not shot but bitten.

Trouble with being a senator is that if one takes sick there are so many deserving and expectant politicians who are not pulling for the patient's recovery.

Students who have been vaccinated can now return to St. Thomas Collegiate. Some of them are up in arms over the order.

The new Conservative leader stands six feet two inches, so if Mr. Hepburn decides to shake his fist at him in the Legislature that's about as far as tht gesture is likely to go.

High River, Alta., has a hairless horse, and veterinarians can find no cure for the condition. We know a number of bald-headed men in the same general classification.

Hon. Earl Rowe told Conservative convention in Toronto: "I lost you an election, but I saved you a party." The first part of the statement received unanimous consent.

Berkley, Cal., woman married her fifth husband the other day, and only one of her former collection is dead. She has not lacked husbands but she does lack a sense of shame.

Two Detroit women were arrested when doing their Christmas shopping. They were making excellent selections and good progress. Only thing wrong was their oversight of the fine old custom of paying for things.

Mayor of New York received a letter in which there was a bullet, and a note advising him that is what he would get if he did not cease making attacks on Hitler. It is more comfortable to receive a bullet in the mail than in the back of the neck.

It is reported a dozen delivery boys in Toronto have quit their jobs because they fear being robbed and injured when making calls at night. A better cure might be for the stores to quit making deliveries to calls where change for a bill is demanded.

FRIEND IN NEED

(By A. R. K.)

¶ At times the scandal tongues will wag and make their way around the town, and how they hammer at the jay when he is nearly out and down.

¶ They tackled hard a chap I know, they rapped him soundly here and there, they had all manner of mean things to broadcast on the evening air.

¶ They never gave him a chance at all to answer all the things they said, they never tried to kill them off, they just repeated them instead.

¶ 'Twas then a friend who knew him well, he started in to trail the yarn, he found a man who'd passed it on and dared him out behind the barn.

¶ This friend he said he knew the man, he sees him every day at work, and swears that in his mind and heart there is no trace of scandal dirt.

¶ He knows of all the things he's done, and names him as a kindly gent, who shares what little that he has when scraping on his last red cent.

¶ And thus he tracked the scandal down and save his friend's good name for him, and he was ready for a fight with any scandal-wigglin' chin.

¶ That is the kind of friend I'd like, a better kind there could not be, than one who's stand up for a fight when folk be peltin' dirt at me.

Envies Dogs Food and Shelter

(A Letter from a Transient in the London Free Press)

EDITOR Free Press: I am sending this letter to you in hope you or the many readers of your paper could find a way out for the young men of today who travel in hopes of finding work, whom you call transients.

I was reading your article headed "Gone Limit On Welfare." Mr. Hepburn states that the unemployed single men of today look upon the present day as an era of paternalism. Well that is not so with all the young men that are out of work for there are a great many who would like to help themselves out, but cannot find a way, for you know that work is very scarce, but it is no fault of anybody's that there is no work for us.

Well I may as well tell you how I became a transient, then you will understand. Three years ago I was laid off work. The firm I worked for went bankrupt. I tried to get work but failed. Every place told me that they had all the men they could handle.

I applied for relief but the officer told me that all relief was cut off for the summer. I started out to look for work and could not find any around the country. Six months later I was back in my home town or city as it is. I again applied for relief. I was asked a lot of questions and when the officer found out that I had been out of the city for six months he told me I was not a resident of that place any more. What was I to do? The first time I applied for relief was I to stay until winter to get help? If I had done so I would have been starved to death. After I was turned down for relief I started to travel and look for work. I could not find any until the spring. I did get two weeks then planting tobacco. I made $18. Then I was laid off till harvest but how long will $18 keep a fellow when he has to have a place to sleep and something to eat?

When the tobacco harvest began I got a job, $2.50 per day, for six weeks. I made about $75 or $80. I needed clothes very badly for it had been over a year since I had any good clothes, so I got clothes. After harvest I was laid off as there was no more. I went to Delhi and boarded there in hopes of getting work in the tobacco factory. The factory opened and I tried to get work but could not. There was all my money paid out for board and no job. I looked for work all over but could not find it. I went to Toronto and stayed there all winter, sleeping in the C.N.R. coaches and eating six meals a week for the place I got breakfast at did not give any on Sunday morning.

The 25th of May I came up here and got two more weeks' work again but was laid off then; I had to wait for harvest.

This year I did not do so well for I took sick and lost nine days' work. Then, after the harvest was over I went back to Delhi and tried to get work. I stayed till the facory again opened but the same story. I could not get in. There were a lot of fellows who did the same as I did. Now I am out of money, no place to go and no work. What am I to do—go sit on a curb and stay there till I starve or what am I to do and what are the thousands of others all over Ontario going to do?

When there was so much talk of war, can you guess what the young transient said? This is it: "Well let there be war, we don't care, we may as well go over there and fight, get shot and we will be out of our misery, we have nothing to look forward to."

We all would like to be used like human beings. Gosh, even the dogs are used better than us, for they can bark at the door to let them in, then fed. When they have their fill they go and lay down in front of the fireplace and keep warm.

Do you know last winter I felt like trying to steal a dog's supper and if a person had told me I could have slept on their mat in front of the fire, I would have thought I was in heaven.

Now I will have to wait till next May before I get another job. That is a long time to go without eating, don't you think?

I wrote this in behalf of all the transients that feel the same as I do. And if you or any of the readers of your paper can find a way out I would like to read their plan in your paper.

S.P., THE TRANSIENT.
London, December, 1938.

NO ONE TO BLAME

(Guelph Mercury)

CORONER'S JURIES perform a very useful service to the state by investigating the circumstances leading up to fatalities of one sort and another, and more particularly with respect to motor accidents on railway level crossings. But not infrequently they bring in the formal verdict, "No one was to blame." We have no quarrel with such a verdict. But in nine times out of ten the man who is to blame is the driver of the car whose fatal ending is the subject of the inquiry.

FAITH IS SHAKEN.

IT IS DIFFICULT to picture any person with meanness so imbedded in his makeup as to victimize farmers in these trying times. It almost shakes one's faith in human nature to hear of continued thefts of fowl in the wide area surrounding Lindsay, thefts where the majority of a farmer's chickens are sneaked away in the dead of night. There will be little human sympathy for the thieves if and when apprehended.

WORTH A MILLION.

(Niagara Falls Review)

IT IS SAID that Sir William Mulock, "Grand old man of Ontario," has nearly a million dollars worth of black walnut trees in his grove at his summer home at Armitage. Thirty years ago they were only saplings. We like what Sir William said at the Men of the Trees banquet: "As I grow older, I find many of my old friends departed. But my trees only grow more beautiful and stately. It is not possible to have any differences of opinion with them." We wish there were more men in Canada with such a fine hobby.

NOT HER MAN

"Yes, Miss, this is the only skeleton of the horned dinosaur (triceratops prorsus) we have."

"Thank you so much. Then I expect my fiance has been unavoidably detained."

—Humorist.

Letters To The Editor

Correspondents Discuss Various Topics

HAS A COMPLAINT

Editor Examiner:

Sir,—We often read in your valuable paper that we are to deal in Peterborough, keep our money at home and what the merchants have to say.

The stores are full of married women whose husbands are working, girls from out of town and girls who have permanent positions even working all week till Saturday noon, then go in some store for afternoon and evening.

Unemployed girls, some of them walking the streets, some of them hungry, begging for work, that they can't get. Do you call that a square deal?

If you apply for work in Toronto they quickly tell you they employ only Toronto people. While the manufacturers and merchants of Peterborough employ every one else first. May I thank you in advance for publishing this.

Respectfully,
A FAIR DEAL.

THE S. A. BAND

Editor Examiner:

Sir,—The annual serenading effort of the Salvation Army Band is an effort for the Local Corps and also to maintain the instruments and music of the band. It is readily understood that all services of Salvation Army Bandsmen is voluntary and no member receives remuneration for service.

During the serenading in your district our collectors will have official badge of the Salvation Army on their boxes also card from the band.

We trust that our previous services to the public which have been appreciated may continue in the future and any support that is given may well be merited.

Wishing you and yours the compliments of the season.

Yours sincerely,
MAJOR C. WARRANDER.

• Canada Needs Her Trained Minds

(From the Brantford Expositor)

SIR FREDERICK BANTING, the co-discoverer of insulin and Chairman of the National Research Council of Canada, in his tour through Western Canada has issued a warning against the "export of brains" from the Dominion to the great detriment of this country. "We have as much brain power as any country in proportion, trained to good citizenship, towards the welfare of our fellow men," he declared, "but we do not do enough to keep these trained young people in our midst. In Saskatchewan and Alberta on this tour I have been delighted to see that these trained minds have been reabsorbed, but I cannot say the same thing for other provinces. The Maritime Provinces have suffered the most."

It is a pity that a comment like that has to be made in Canada, but it is lamentably true, for thousands of young men in Canada have been going to the United States for more than half a century, and among these were numbered some of the best trained minds in the Dominion, and the finest products of our Canadian institutions of learning. Speaking of the huge tongue of fire in Turner Valley he exclaimed: "Is there not some one in Canada with enough imagination to use these wasted calories of heat in making glassware?" It does seem appalling that this waste has been going on for years, although it must be said that the Alberta Government has recently inaugurated measures of conservation. Sir Frederick also mentioned the development of the mountains of tar sands and salt beds north of Edmonton. "We have been exporting wheat, timber, fish and brains," he exclaimed. "The more we export the more depleted we are. There is an anomaly some place. Why do railways cost us $1,000,000 a week and not one cent for medical research?

Sir Frederick thought that if proper measures were undertaken for the development of our resources it would provide employment for young men who cannot find work. There is much to be said in support of what he has pointed out. It does seem a terrible anomaly that in this young Dominion, with only 11,000,000 of a population, with its almost illimitable natural resources, there should be such a large number of unemployed with a consequent outlay of millions of dollars. Surely it would be better to spend money in productive efforts that would provide employment.

• What County's Gold Mines Mean

(From the Royal Bank Letter)

CANADA'S GOLD MINES made notable contributions to the economic stability of the country during the recent depression in business. In 1937, for the third consecutive year, an all-time high record in the production of gold was established, at 4,096,215 fine ounces. During the first eight months of the current year 3,051,081 ounces were produced as compared with 2,672,812 ounces during the corresponding period of 1937. It may, therefore, be anticipated that a new record of output will be achieved in 1938. This phase of Canada's gold mining industry, however, is well recognized.

A second important contribution of the industry to the general economic life of the country was recently analyzed in a special bulletin of the Dominion Bureau of Statistics. This report disclosed that, exclusive of salaries and wages, Canadian gold mining companies expended over $40 million in 1937 for consumable stores, equipment, electric power, fuel, freight and insurance. A similar survey had been made for the year 1935, and a comparison of the totals indicates that during the two-year interval such expenditures increased by no less than 40 per cent. With the continued expansion in the mining of gold, this contribution to the activity and welfare of other Canadian industries may be expected to increase in proportion.

Forty million dollars is a notable contribution for one industry to make to the activities of other industries in the country, but it is by no means the whole story of the support given by the gold mining industry to other economic activities in Canada. In 1937 more than 25,000 persons were employed by the industry with a total payroll exceeding $58,000,000. This brings the total of such expenditures by the gold mines in 1937 to nearly $100,000,000.

SPOILING SUNDAY.

(Rev. G. G. Burton, M.A., Clinton)

BRACKET Sunday in between a Saturday half holiday and a Monday holiday and you make the Lord's day one of pleasure and sport instead of a day of rest as it is intended to be. The tendency is to turn Sunday into an entire day of pleasure, which is a retrograde movement instead of progress in social life. I would advocate a holiday in mid-week. Humanity should be the chief consideration. Business and materialism have crowded human life to the side lines and is altogether out of proportion. People who work for material ends only are missing the abundant life. Desecration of the Lord's day will undermine our social system. The ideal week in my opinion would be a mid-week holiday. Friday market or general shopping day. Saturday a day for finishing up the business or work of the week. Sunday for rest and relaxation, and Monday for work with renewed vigor."

GRIEVANCE OF INDIANS.

(Brantford Expositor)

A LETTER to the Expositor indicates that while the Six Nations are, as ever, loyal to the British Crown, there are many irritations which should be removed. Certainly where there are openings on the reserve for employment, members of the Six Nations, fully qualified, should have at least as good an opportunity as white men from outside. The day has gone when Indian Department appointments should be closed to Indians themselves.

NAPOLEON LASTED 15 YEARS

(W. L. Clark In Windsor Star)

When you are thinking of Hitler, Mussolini, Stalin and others, don't forget that Napoleon rode roughshod over Europe for 15 years. Finally, the British had to crush him.

Also, Cromwell ruled England as a dictator for nine years.

And look what happened to the Napoleons and Cromwells in the long run.

Hard To Believe How Time Flies

DECEMBER 12

1908 T. F. Matthews announces that he will be a candidate for re-election to the Water Commission.

At the annual meeting of the Peterborough Historical Society T. A. S. Hay is elected president.

A. E. Doughty, F. Chadwick, George Griffith, R. Farthing, T. Collins and John King have left Peterborough to spend Christmas in the Old Country.

Peterborough Hockey Club is reorganized with Dr. A. W. McPherson as president.

Brock Street rink is open for the season, with a good sheet of ice available for skating.

1918 E. A. Peck is elected president of the Peterborough branch of the Children's Aid Society.

Lieut. W. P. R. Holdcroft of Havelock who enlisted early in the war as a sapper has been awarded the Military Cross.

Flight-Lieut. P. J. Maloney of Ennismore is given a hearty welcome home and presented with a purse.

Hon. Dr. Cody of Toronto visits Peterborough to address the local Canadian Club.

A. H. Stratton has been selected as president of the local branch of the Soldiers' Aid Commission.

1928 A building permit authorizing the erection of an $8,000 service station on George street between Brock and Murray streets by McColl Brothers is arranged.

J. E. Smith is elected president of the Men's Association of the George Street Church.

Professor P. G. C. Campbell of Queen's University addresses the Women's Canadian Club.

Ronald Payne is elected by acclamation to represent Peterborough in the Older Boys' parliament.

General sessions of the peace open here with Judge Huycke presiding.

A Bible Message For Today . . . .

KNOWN UNTO GOD are all his works from the beginning of the world.—Acts xv, 18.

✧ ✧ ✧

Thus saith God the Lord, he that created the heavens, and stretched them out; he that spread forth the earth, and that which cometh out of it; he that giveth breath unto the people upon it, and spirit to them that walk herein....I am the Lord: that is my name: and my glory will I not give to another, neither my praise to graven images. Behold, the former things are come to pass, and new things do I declare: before they spring forth I tell you of them.—Isa. xlii, 5, 8, 9.

✧ ✧ ✧

O sing unto the Lord a new song: sing unto the Lord, all the earth... Honour and majesty are before him: strength and beauty are in his sanctuary. Give unto the Lord, O ye kindreds of the people, give unto the Lord glory and strength...O worship the Lord in the beauty of holiness: fear before him, all the earth. —Ps. xcvi, 1, 6, 7, 9.

✧ ✧ ✧

O the depth of the riches both of the wisdom and knowledge of God! how unsearchable are his judgments, and his ways past finding out!...For of him, and through him, and to him, are all things: to whom be glory for ever. Amen—Rom. xi, 33, 36.

"PIGS IS PIGS."

(New York Sun)

IN MAINE, New Hampshire, Connecticut, Rhode Island and Pennsylvania pineapple juice and tomato juice are beverages.

In Massachusetts, Delaware, North Carolina, Louisiana, Wisconsin and Oregon the two juices on the other hand, are not beverages.

In Michigan pineapple juice is a beverage, but tomato juice is not. In Maryland grape juice, pineapple juice and orange juice are beverages if they are found in glass containers, but not if they are found in tin cans; in the same State tomato juice and prune juice are never beverages.

In Nebraska a pure juice is never a beverage, but if sugar or water or anything else is added it becomes a beverage.

These "oddities and perplexities," discovered by Food Industries when it sought to digest and tabulate State regulations pertaining to foods, are not, as the publication points out, to be found in the laws or even in the regulations. Sometimes they are discovered only "after consulting the enforcing officers."

A Bit of Nonsense

HOLE NOTE

"What was that note you sang when you opened your mouth so wide, sister?"

"That was a whole note."

"Oh, I see. It does make an awful hole in your face, sure enough."

Cavan Societies Hold Election Of Officers At Joint Session

(Examiner Correspondence.)

CAVAN, Dec. 12—A fairly good attendance of members was present for the election of officers of the Women's Association and Women's Missionary Society of Cavan United church, in the on Thursday afternoon.

The Rev. J. R. Trumpour conducted the devotional period of the joint meeting after which Mrs. J. C. Swain, president of the W.M.S., took the chair.

Business arising out of the minutes was discussed and reports received. The treasurer reported $59.45 paid in to date with more to come in.

Mrs. J. H. Snider, convener of the nominating committee, brought in the following slate of officers for 1939: Past President, Mrs. J. C. Swain; honorary president, Mrs. J. R. Trumpour; President, Mrs. Richard Matchett; vice-president, J. H. Snider; corresponding secretary, Mrs. J. C. Swain; recording secretary, Mrs. J. W. Perrin; treasurer, Mrs. Ray Syer; press secretary, Mrs. F. M. Staples; missionary monthly secretary, Mrs. R. Robinson; temperance secretary, Mrs. W. Seymour; stranger's secretary, Mrs. J. R. Trumpour; watch tower convener, Mrs. J. H. Snider; devotional convener, Mrs. J. R. Trumpour; Christian stewardship and finance convener, Mrs. D. J. Hunter.

Mrs. F. M. Staples gave a synopsis of a chapter of the Study Book, "Planting the Church."

W. A. Officers Named

Mrs. R. Matchett took the chair for the business session of the Women's Association, and as convener of the nominating committee brought in the following slate of officers for 1939:

President, Mrs. D. J. Hunter; vice-president, Mrs. J. W. Perrin; recording secretary, Mrs. R. Syer; corresponding secretary, Mrs. A. B. Kennedy; treasurer, Mrs. Leslie Pritchard; financial secretary, Mrs. McCullough.

The Rev. J. R. Trumpour conducted the election of the officers. The roll call was answered by twelve members.

Mrs. Snider gave a splendid report of the recent Peterborough W. A. Presbytery, held in Millbrook.

During the period given to hearing reports, the treasurer announced the year's receipts had been $309.71 with a balance on hand of $180.

A motion was carried that $150 should be given to the board of managers of the church.

A hearty vote of thanks was given the retiring president and other officers for their work during the past year.

The president-elect, Mrs. Hunter, spoke a few words, after which Mrs. Matchett dismissed the meeting with prayer.

TEAM FORMED

SAINT JOHN, N.B.—(CP). — A strong junior basketball team has been formed here under Coach Doug. Skinner, a well-known player. It comprises the best young talent in Saint John, and will make a determined bid for Dominion honors

Home Service

Gay Flowering Plants for Indoor Bloom

African Violets Need No Sun

Make even north windows gay and cheerfull Plant African violets—revel in their blossoms of deep purple, bright blue or pink, with yellow centres.

A single plant from the florist will start you on the way to a whole windowful of these tropical beauties All that's necessary to grow a new plant is to thrust a long-stemmed leaf into the soil!

They're easy to care for, too. Soak the pots once a week in a pail of water till air bubbles stop rising—don't get water on the leaves. Give plants a mid-week drink by setting pots in a saucer of water.

Grow the lovely flowering maple in your sunny windows. Its luxuriant foliage and bell-shaped blossoms of yellow, scarlet or salmon will make you forget chilly days outside This plant has a decided preference for rich, sandy soil.

Keep your home gay with flowers all winter. Our 32-page booklet tells how to grow bulbs in soil and water All about foliage plants, ferns. When to start poinsettias. Christmas cactus. How to avoid plant pests. What soil to use.

Send 15c in coins for your copy of MAKING PLANTS AND FLOWERS GROW INDOORS to The Examiner, Home Service, Peterborough. Be sure to write plainly your NAME, ADDRESS, and the NAME of booklet.

OBITUARY

WILLIAM J. WRIGHT.

(Examiner Correspondence.)

MARMORA, Dec. 12. — William James Wright passed away at his residencet here early on Saturday morning after an illness of some months.

Mr. Wright, who was 67 years of age, was a son of the late Mr. and Mrs. Dorland Wright and was born in Marmora Township. He was a resident of the village for about 45 years, and for a large number of years was an employee of the Pearce Company. In more recent years he had ben engaged in road work, being county road foreman for a period. He was of a bright disposition, and was given to many quaint sayings, which added to his popularity. He was a Conservative in politics, and when a young man joined Marmora L.O.L. 319. His wife predeceased him five years ago.

He is survived by three sons, Herbert and Bruce, Marmora, and Edward, Cordova. He is further survived by one brother Isaac, Marmora Township, and three sisters, Mrs. M Potts and Mrs. H. Yatton, Trenton, and another sister resident in Hamilton.

The funeral was held on Monday afternoon at 2.30, service being conducted in St. Andrew's United Church by Rev. C. W. Hollingsworth, with interment in Marmora Protestant Cemetery.

JOHN ARMSTRONG.

(Examiner Correspondence.)

TRENT RIVER, Dec. 12. — The community was shocked to learn of the sudden death of one of its most highly esteemed residents, John Armstrong, on Friday afternoon. Mr. Armstrong had been driving up some horses on his farm previous to being seized with a weak spell while sitting in Jack Garneau's car, and passed away before arriving at his home.

Mr. Armstrong has resided on his farm all his life and was well and favorably known, had many friends, and proved a good neighbor.

Surviving are his wife, formerly Mary Ann Carr, and two sons, Edward at home, George at Kirkland Lake.

The funeral was held on Monday afternoon, service at the house conducted by the Rev. A. McLauchlin, with interment at Mount Pleasant Cemetery, Campbellford.

LIKE many other men busy with day to day affairs, Mr. H. did not readily see the wisdom of providing for the future protection of his estate. Present-day problems seemed more important.

But the advisability of taking definite steps was practically thrust upon him, he frankly admits, when he was called upon recently to help the widow of a late friend. It was, unfortunately, the usual case of a wife's inexperience in present-day business matters. The estate had been without a Will and in short order a self-appointed adviser gained her confidence and most of the estate was lost in "sure fire" investments.

Common sense, as Mr. H. now explains to his friend, made him realize that his own estate matters should have prompt attention and he wrote us for information about our management of estates and the cost.

He has made a properly planned Will and appointed us to be his executor and trustee.

Ask for our booklet on our services.

Executor and Trustee Since 1897

THE
TRUSTS and GUARANTEE
COMPANY LIMITED

James J. Warren, *President.* C. S. Hamilton, *General Manager.*

TORONTO

CALGARY WINNIPEG BRANTFORD WINDSOR

LOCAL AGENT: RAY & STOREY
418 WATER STREET
PETERBOROUGH

Sp 38/2

Goodnight Story

By MAX TRELL

WHEN KNARF and Hanid, the shadows with the turned-about names, slipped into the playroom last night, they saw a very curious sight. They saw Jub-Jub, the toy monkey, who whirled his tail round and round and whose feet were on wheels, scooting from one side of the room to the other. They couldn't understand why he was doing this. He'd stand for a moment to listen to something that the Tin Soldier told him, then he'd scoot across the room to Mary-Jane, the rag doll.

"He can't be playing tag," Hanid said to Knarf.

"And he isn't running a race," Knarf added.

"Then what is he doing anyway?" they both asked.

Punch Knows

At that moment Mr. Punch, the puppet, who was sitting on the steps of the little Show-House in which he lived with his wife, Judy, laughed. "It's really very simple. The Tin Soldier is sending a message to Mary-Jane, and Mary-Jane is sending a message back to her friend, the Tin Soldier.

"You know," Mr. Punch went on, "that neither Mary-Jane nor the Tin Soldier can walk a single step without the children's help. Most toys can't—except Jub-Jub. He's very lucky to be standing on wheels. As long as his tail is wound up—and you can tell it's wound up by the way it whirls round and round—he can go almost anywhere he pleases."

"I wonder what the Tin Soldier's message is," Hanid said.

"I'd like to know, too," said Knarf.

"Well," said Mr. Punch, smiling again, "I don't suppose it's anything very important."

At that moment Hanid suddenly

"Then what is he doing?"

exclaimed: "Look! Jub-Jub has stopped!"

Sure enough, there was the toy monkey, standing in the middle of the floor, as still as a clock that isn't ticking.

Mr. Punch said: "He's all unwound. He won't move another inch until the children wind him up again in the morning.

But Knarf and Hanid were gazing at Mary-Jane and the Tin Soldier. They both looked terribly disappointed. They knew that was because the message from Mary-Jane had never been able to reach the poor Tin Soldier.

"It must have been important!" the shadows cried. So they ran over to Mary Jane and said: "What was the message? We'll take it to the Tin Soldier."

Mary-Jane's face lit up. "Will you," she said. "Then I'll tell you what it is. Tell him, I like you, too."

Now—wasn't that an important message?

"TIRED" ALL THE TIME

She felt miserable—draggy—low in vitality—lower in spirits. She hadn't thought of her kidneys, until a friend suggested Dodd's Kidney Pills. At once she took Dodd's. The "washed out" feeling was soon replaced by clear headed energy and restful sleep. Headache, backache, lassitude and other signs of faulty kidneys disappeared. 112

Dodd's Kidney Pills

ROMANCE INC.

BY OREN ARNOLD

READ THIS FIRST:

Sara Sue Davis, attractive young widow, establishes herself in a cozy cottage near the campus of Rice Institute, in Texas, hangs out a sign which reads "COUNSEL IN ROMANCE", and inaugurates a novel plan to help guide 100 student "members" in their social affairs for a small fee. Bob Towne, campus football hero, much attracted by Sara Sue, is the first to enroll, and this enrages Peaches Pomeroy, who had regarded herself as "Bob's girl" the previous year. An unprepossessing freshman, Worthington Gurley, enrolls and also displays an interest in the pretty young widow. Then Dr. Thornton Holgate, new member of the faculty, brings the Cottage Plan to a climax when he begs Sara Sue to help him and confides his love for the Pomeroy girl. Finally, T. J. Sanders, a sports goods salesman, drops into town and falls in love with Sara Sue at first sight. After Sara has given Dr. Holgate several lessons in "how to become more human", he becomes frantic at the freshman ball when he comes upon Peaches badly intoxicated. For hours he lies awake, tortured by Peaches' public display. The next day, while walking with some of the students, Dr. Holgate is confronted by Peaches and two other girls in a passing car. After Dr. Holgate is almost forced into Peaches' car, they all decide to go to Galveston for a swim. In the water, the crowd is startled when a mother cries that her child is drowning.

(Now Go On With The Story)

CHAPTER 23

SARA SUE DAVIS was at home from the freshman dance at 3 a. m.

"It has been marvelous, Worthington!" she exclaimed, and meant it. "Your class has set a new record, everybody was saying."

Her escort beamed.

"And thank you again for the flowers, and for the delightful time. I am so glad you asked me. I don't know when I have had such a grand time." Sara Sue was gracious, always. And grateful. Unlike some pretty girls, she did not just take courtesies for granted.

She went to bed rather quickly because she was tired. There were things she ought to do—bits of office bookkeeping and such—because she had neglected these on Saturday evening in order to dress her prettiest. Fat Cleo had assisted here, and had told her she looked like an angel. Cleo wasn't altogether wrong. But even angels (the earthly variety, that is) can be fatigued.

She was up at 10 o'clock, knowing she had a date at 10:40. When she had dressed and come into her semi-public living room, four or five collegians were already lounging there. Prominent among them was Bob Towne.

"Hi, you old roue," he greeted. "How's the belle of the ball, the dissipation damsel, the merry melodist, the—?"

"Good morning, Bob, and everybody!" She smiled. "How come you're up and out so soon?"

"The others didn't go. Me, I came to make love." Bob announced it clamly.

"Well, that's a laudable ambition, I'm sure," she remarked, saucily. "Anyway, it is being done, I hear."

"Luscious and lovely, I came to take you riding. Whenever you should wake up. Cleo said you had to sleep late, but now that you're out—"

"No," said Sara Sue.

"No what?"

"No sale. No riding with you."

"Nerts. Get your hat. We're leaving in five minutes."

"No, Bob. Thanks, no. Can't."

"Why?"

"Well—well, lets say I'm allergic to motoring. With you. You hit cows and things. Remember?"

"Aw. Come on, Sara Sue. Let's just go grab a cuppa coffee somewhere."

"Cleo just served me one. And—well, to tell you the truth, I have a date right now. In a few minutes, at least."

"Date? That slime hanging around you this morning, too? I'll smack him all over—"

"You do nothing of the kind. Bob Towne, and you know it. Besides, it's not Worthington, it's Mr. Sanders. If you must pry!"

Bob was really surprised at that. Sanders. He knew Sanders was courting Sara Sue. He didn't blame the man for it, for Sara Sue was worth courting, surely. But—Sanders was an outsider. Not a student. Vaguely, Bob resented a non-student coming in to court Sara Sue, in competition with him and Worthington Gurley and the other Rice boys who wanted that privilege. He never gave a moment's thought to the significant fact that Sara Sue herself was not a student, and never had been!

"Phooey," mouthed Bob.

"No. Sanders. Mr. T. J. Sanders. You misunderstood." Sara Sue was bedevilling him a little. They playfought a lot, in mutual understanding.

It was as if she had announced him formally, for at that moment T. J. rang her door bell. She let him in herself.

I'm almost ready," she told him. "Let me dab some rouge."

"Hi there, Towne. How's tricks?" He saw Bob then. "Hello, all."

"Oh, so-so. How's yourself?"

"Pretty good. Just heading for church. Nice day."

"Church?"

"Yeah. Church. You know—church. Where they have singing, and preaching." T. J. Sanders could be sarcastic on occasions. "Big house. Organ. People. Everything. I guess you wouldn't know. They don't use 'em in football."

"Nerts." But Bob grinned at him. "You pretty intimate with 'em yourself?"

"Sure!"

"Hey, Sara Sue—this guy taking you to church?" Bob called.

"Yes, indeed! Sweet of him, isn't it? So thoughtful. Much better than—than running down cows with fenders. And such things."

"Aw say—can't you ever forget? I take you riding one time. I happen to nick one cow. Away back in prehistoric times. And you still hold it against me!"

They all laughed, and T. J. escorted Sara Sue away. Bob watched them, looking more cheerful than he felt. He hadn't been any too successful with his courtship of Sara Sue lately. Not that it was his fault. Football was at its peak. Rice was in the midst of a hard campaign. Coach Britt was missing no bets, so far as keeping his men conditioned, and Bob was determined to play fair.

Once or twice he had gotten to mooning so heavily about Sara Sue that it affected his nerves—and football is played on nevers, by the way. But he and coach, and then he and Sara Sue, had had a couple of heart-to-heart talks which had straightened things out. Bob somehow felt that as soon as football season was over, and especially as soon as he got his sheepskin next June, he would wrap Sara Sue Davis up in a bag and take her home, his forever. Meanwhile, he was fretted by the wait.

And especially did he not like too much of T. J. Sanders. He had to be friends with Sanders, if possible. It meant a potential $1,000 if the football nerve and luck held out. But when somebody else goes to courting your girl, a man can stan donly so much. He already had made an understanding with the energetic freshman. Maybe he really ought to take this Sanders and smack him around and—Bob sighed, got up and left the Davis cottage.

Sara Sue suspected some of Bob's unhappiness, and so tried to keep up cheery banter with him whenever she could. She went to church worrying about him a little.

"Swell football man, that Towne," Sanders conceded. "Well, there's the church, Sara Sue. You can hear the organ. Now this Dr. Ferguson—"

They parked and went inside. Just for mischief, Sara Sue would not let him sit her down near the back row of pews; she led him, behind an usher, right down to row three. She knew well that T. J was doing some bluffing this morning, so she would just pour it on him plenty! He who had tricked her into three dates.

"Will you kneel with me?" she whispered, reverently.

Not all Presbyterians kneel and pray on entering church, but some do. Sara Sue did. But—for once in her Christian career, she had to force back a smile in this holy moment. She forced it, too. Took control of herself, forced the reverence that she truly felt, and whispered a short prayer. Nor did she neglect to ask God's blessing on the young man beside her.

Tactfully she did not look at him, however. Back in her seat, she opened a hymn book and shared it with him. "Sing, or I'll kick your shins," she whispered.

The organ boomed, and Sara Sue sang with the others. "Praise God from whom all blessings flow. Praise him all creatures here below—" She sang sweetly, not so loudly as she had sung the college songs a few hours before, but happily and earnestly. A pretty girl with a pretty voice, Dr. Ferguson in his pew noted her with approval. "—Praise Father, Son, and Ho-leee Gho-o-ost!"

She glanced at T. J. then. Manfully he had pitched into it, too. Singing.

"He's a good sport," Sara Sue told herself. "He's all right."

(To Be Continued)

Looking Back
On This Date

Twenty-nine years ago this evening, on Dec. 12, 1909, a meeting of Conservatives of Calgary unwittingly provided the Dominion of Canada with a future prime minister. Their choice of a candidate for the House of Commons was Richard Bedford Bennett. He was no unknown. He had represented Calgary in the North West Territorial Assembly from 1898 (less than a year after his arrival from his native New Brunswick) until 1905, when the province of Alberta was created and he, as a matter of course, was one of the city's representatives to the first assembly of Alberta.

A little over a year passed. Then the Fielding-Taft reciprocity agreement was made the political issue. "R. B." carried on in the Assembly until the dominion parliament was dissolved. Then he made a whirlwind campaign all over the west, fighting for "Canada and British unity." The Liberals could not ignore his magnetism or the maner in which he swayed audiences; but they let him go ahead, confident that he would be defeated because "Alberta was going solid for reciprocity." Yet when the ballots were counted on the night of Sept. 21, R. B. Bennett had a majority of 2,855, the only Conservative returned in the whole province of Canada.

After that nobody was ever able to beat Bennett and, except for the period 1917-21, when he was out of parliament, he has been elected by immense majorities, serving his constituents as private member, as minister of justice, as leader of the opposition, as prime minister, and again as leader to the left of the Speaker.

Now he returns to Calgary to surrender his mandate, to say adieu perhaps, and to prepare to settle down as an English country gentleman in his own home and in an English garden, there to write his memoirs and to review in mental mirror the many striking incidents in which he has been the central figure. Calgary will miss him; all Canada will miss him; but they will know that no matter where his body may be, his heart will ever be in his beloved Canada, his native land.

I wonder if any of those who were present at that meeting of Conservatives in Calgary 29 years ago will be present when R. B. turns east again.

Pimples Kill Many a Romance

The lives of many young people are made miserable by the breaking out of pimples on the face.

The trouble is not so much physical pain, but it is the mental suffering caused by the embarrassing disfigurement of the face which very often makes the sufferer ashamed to go out in company.

The quickest way to get rid of pimples is to improve the general health by a thorough cleansing of the blood of its impurities.

Burdock Blood Bitters cleanses and purifies the blood — Get rid of your pimples by taking B.B.B.

The T. Milburn Co., Ltd., Toronto, Ont.

The Stars Say . . .

By GENEVIEVE KEMBLE

For Tuesday, December 13

STIRRING events mark this day, according to the planetary configurations. There is prospect of an extremely important, urgent and possibly revolutionary movement affecting the future destiny and calling for much forethought and wisdom in making decisions. This seems to relate to romance or adventure, presaging activity in the emotional life as well as reorganization of the business objectives. While all should thrive and bring happiness, there also may be jealousies and public annoyances.

Those whose birthday it is may expect a year of major occurrences, with probably decisive moves and drastic action. These relate to the private life as well as business, and may have a far-reaching effect on the future contentment and objectives. While romantic or emotional angles are stressed, business reactions may be drastic. Be wary of arousing jealousies or disagreeable reprisals of a public nature.

A child born on this day may be exceptionally talented, adventurous, original and audacious, and may attain some public recognition. However, its romantic nature may arouse jealousy and enmity.

166,840 Pounds Cheese Produced At Trent Bridge Plant

(Examiner Correspondence.)

TRENT RIVER, Dec. 12.—At the annual meeting at the cheese factory addresses were given by Mr. Clarke, manager of the Bank of Toronto, Havelock; Mr. W. J. Moore, dairy instructor for Peterborough County and Mr. George Brooks, cheesemaker.

Mr. H. B. Wood, secretary-treasurer, gave the annual report as follows: Total milk received, 1,932,674 pounds; butter fat, 63,921 pounds; cheese, 166,840 pounds; net selling price of cheese, $22,832.61; average price per pound cheese, 13.5 cents; average price per pound fat, 28.25 cents; average yield, 2.61 pounds cheese per pound fat.

Following are the 1939 officers: President and secretary-treasurer, H. B. Wood; auditor, W. G. Barrie; directors, T. K. Thompson, James Simpson, John Buchanan, Joseph McNeeley, Oliver Garneau, Harold Van Volkenburg, James McMillan, George Newton.

FREE CAMPHOR TREES

To encourage planting, Formosa will distribute 156,000 camphor trees free of charge to bring the total number in the island up to 4,896,500.

WARKWORTH

Mr. and Mrs. Peter Jones and Mr. and Mrs. James Towns attended the funeral of Mr. John Towns in Trenton on Tuseday.

Mrs. Michael Hynes of Peterborough is spending a few days at the home of Mr. and Mrs. Peter Jones and attending the funeral of Mr John Towns.

Miss Annie Duncan who has been in Toronto for the past two weeks receiving medical treatment has returned home and her friends are pleased to hear she is much improved.

The school teachers and pupils are busy these days preparing for their annual Christmas concerts.

A large bale of clothing and a box of white gifts have been shipped from St. Paul's United Church to Calgary in response to the appeal.

SHIPMENTS HIGHER

HALIFAX — (CP). — Total hog shipments from Nova Scotian cooperative hog shipping clubs to the end of October were 4,107 head as compared with 2,547 head for the same period last year.

MANY COLDS CAN BE AVOIDED

THIS EASY WAY

At the first warning sniffle or sneeze—put a few drops of Vicks Va-tro-nol up each nostril immediately. It helps to *prevent* many colds from developing. What's More—

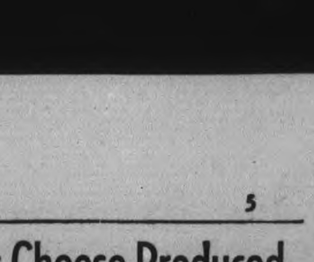

It Relieves Head Cold Misery

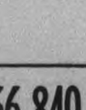

Even when you are feeling miserable and your head is all stopped up from a neglected cold—Va-tro-nol clears away clogging mucus, reduces swollen membranes, helps to keep sinuses from being blocked by the cold—lets you *breathe* again!

VICKS VA-TRO-NOL

Goes Right to Work. Va-tro-nol is *specialized* medication for nose and upper throat, where most colds start. You *feel* this tingling, stimulating medication go right to work to help ward off a cold *before* it develops. This is the world's most widely used medication of its kind. Keep it handy—use it *early*—it will help you *escape* much of the misery of colds.

For 21 Years Vicks Advertising has been passed upon by a Board of Physicians.

The measure of
A GOOD CITIZEN

"No personal possession definitely reflects the character of a man and his love for his family more than does Life Insurance. Adequate Life Insurance means to a man that sense of security and contentment that allows him to much better enjoy the happiness of his worldly goods, as he has that consolation and peace of mind that, whatever happens to him, he has played the game as a worthy citizen."

—T. F. KINGSMILL, Retiring Mayor of London, Ontario.

Throughout Canada there are hundreds of thousands of men who measure up to this standard of good citizenship. Their savings in Life Insurance accomplish a two-fold purpose. First, they guarantee that their families will continue to have food, clothing, shelter and other necessities of life. Secondly, they guarantee for themselves financial independence in old age.

As good citizens, these men also gain satisfaction from the fact that their accumulated savings in Life Insurance are invested in Dominion, Provincial and Municipal securities—industries and utilities—homes, farms and schools—for the benefit of all Canada.

LIFE INSURANCE

GUARDIAN OF CANADIAN HOMES

L-148X

Grand Old Lady Of Seymour Marks Her 90th Birthday

(Examiner Correspondence.)

CAMPBELLFORD, Dec. 12—In a spotless little house seven miles south of here near what is known as Bradley's Corners there lives alone a lady by the name of Mrs. A. P. Spafford. Nor is it most remarkable the fact that she lives by herself, but she has no less than thirty-five patch work quilts, each one beautifuly and carefully worked by her own hands. What is really unusual is that she is still able to do this work as well as looking after her house at the age of ninety. She celebrated her ninetieth birthday last Sunday and had intended to spend the day very quietly until her two daughters, Mrs. W. H. Porter of Warkworth and Mrs. Fred Simmons of Brighton and their children and grand children arrived to take her completely by surprise, bringing her flowers, gifts and congratulations. Mrs. Spafford was born near Tweed in Hungerford Township and was a daughter of Mr. and Mrs. Elias Benedict and just to prove there may be something in heredity she claims that her mother lived to be over one hundred and both parents were born in Upper Canada. Her father was one of the pioneer farmers and she herself walked three miles every day to attend school at Bogartville. Of Methodist stock she has never danced or played cards in her life and she can recall those days when as a girl she used to ride to church on a lumber wagon, a distance of three miles.

Married At Eighteen

Married at her father's home at the age of eighteen she and her husband settled on a hundred acre farm which they "worked rather more successfully than most farmers are able to do today" for when he was forty years of age they were able to retire. "It may be because people don't work as hard as we did but at any rate the old farm doesn't seem to produce as much today as it used to," she said.

Mr. Spafford died ten years ago at the age of seventy-nine and since that time she has lived on the farm by herself usually spending a portion of the winter with her daughter, Mrs. Fred Simmons.

More Snow Then

Asked how the winters of today compared with those she remembered as a girl Mrs. Spafford declared there was no comparison. "We always had good sleighing beginning the latter part of November right through until May with a steady cold except for the annual January thaw, and of course people dressed a good deal warmer in those days. We used to have home made flannel and mother did the spinning, in fact I have lots of sheets for which I spun the yarn myself. We would wash the sheep, then send the wool to be carded at the mill at Tweed.

"Do you think there might be any other reason for your living to such an old age and enjoying such good health?" it was ventured.

"Well if you follow the old recipe, early to bed and early to rise' you won't go very far astray. We used to go to bed early, not stay up half the night like most folks do today."

"Did any other members of your family life to be very old?"

"I remember my mother telling me about going down to see an uncle of mine in Prince Edward County. When she arrived he was shingling the roof of his barn and he was eighty-then."

And as further proof of the fine health and strength of this remarkable lady a neighbour volunteered the information that she had seen her only the day before on a step ladder hanging the storm door.

90 Years Old

A woman who passed by two decades the usual span of three score years and ten is Mrs. A. P. Spafford, shown in this picture. This week Mrs. Spafford celebrated her 90th birthday. Still hale and hearty despite her advanced years, she still lives alone in the country, near Campbellford.
Examiner Correspondent's Photo.

MORE ABOUT—
Lakefield Girl
(Continued from Page 1)

and the right to enter the finals for the grand championship. Rita Sullivan of the Immaculate Conception School finished second, with Eileen McDonough of St. Mary's Convent third.

Pupils who contested for the city championship were as follows:

Public Schools.

King Edward—1, Glen Harrison; 2, Shirley Jeffries; 3, Irene Benson.

Prince of Wales—1, Justin Doughty, replacing Lorne Robertson; 2, Norman Hurrie; 3, Adele Fitzgerald.

King George—1, Rhoda Hayes; 2, Joan Walsh.

Queen Alexandra—1, Max Coones; 2, Jeanne Metcalfe; 3, Lenore Simmons.

Central—1, Shirley Pringle; 2, Betty Coleman; 3, Eric Hartshorn.

Queen Mary—1, Gwyneth Reed; 2, Walter Giles; 3, Muriel Greatrix.

Separate Schools.

St. Peter's School—1, Owen Cauley; 2, Daniel McIsaac; 3, James Monahan.

St. Mary's Convent—1, Lucille Cadigan; 2, Phyllis Schiarizza; Eileen McDonough.

Sacred Heart—1, Pauline Fanning; 2, Francis Lucano; 3, Lionel Neary.

Immaculate Conception—1, Louis Anthony; 2, Rita Sullivan; 3, James O'Brien.

Prizes Presented.

A total of $48.00 in prize money was handed out to winners at the conclusion of the bee by Kiwanis President L. J. Pettit. To the Grand Champion went a cheque for $10, with $5 to the second, and $3 to the third winner. To each of the contestants finishing first, second, or third in the city, village, and school fair districts went prizes of $5, $3, $2.

Judges on Saturday were Rev. P. J. Kelly, Inspector K. S. Wightman and Inspector R. F. Downey. Leo Copp was pronouncer, gave each pupil his or her word to spell; Jacob Low's title was "mistakes desk chairman," and it was his duty to check each slip of paper on which pupils had written the words they had drawn, for the printed copy was to be accepted—if a pupil made a mistake in oral spelling yet had it spelled correctly on paper, he was still in the running. Carl Browne had charge of the "correct desk," while Fred Johnston supervised drawing of tickets. George Nichols managed the microphone, and Jack McKone was timekeeper.

Girls proved to be the best spellers again on Saturday night, when they proved victors in every competition. Last boy among the city contestants to see the red light go on, telling him he had gone down to defeat, was Lionel Neary of Sacred Heart School, who lasted until after the seventh round.

The audience, welcomed by Mr. Pettit, heard the Collegiate Orchestra play selections during the program that came as a welcome break among the long list of words. Another feature of the evening was an elaborate experiment in physics by Collegiate Students Hugh Kenner and Bob Crocker, in which liquids foamed and lights flashed with all the eerieness of a Hollywood movie.

Following the contest directors announced there had been a few errors in judging which will be considered by the club in the near future with a view to making some adjustment. All words were taken from the Canadian Speller, Book 2, Grades 7, 8, and 9, with the exception of 100 more difficult selections made from the 7th Grade Reader, "Life and Literature."

TRENT RIVER

Mr. and Mrs. Willis Preston and family of Hastings were recent visitors with Mr. and Mrs. William Preston.

Mr. Albert Wood has been confined to bed at his home through illness.

Mr. and Mrs. Ernest Hawley moved their household effects Thursday to take up residence at Havelock.

Mr. and Mrs. Joseph Tedford had as their recent visitors: Miss Dora Tedford, Reg. N., Mr. and Mrs. Northam and son Ernest of Whitby; Mr and Mrs. John Stone, formerly Florence Tedford, of Burleigh Falls; Mr. and Mrs. Clarence Tedford of Warsaw; Mr. and Mrs. Weatherson of Peterborough; Mr. and Mrs. Harry Dunford and daughter, Joan.

Mrs. Robert Carnrite left Friday for Toronto to visit her husband who is receiving medical treatment in the city.

Councillor Melville Wight attended the Rotary banquet at Petherick's Corners Thursday night. Hon. P. M. Dewan, minister of agriculture, was guest speaker.

Banish KIDDIES' COLDS
in half the time — and prevent colds by inserting a little in the nostrils every morning.
BUCKLEY'S TASTELESS WHITE RUB

WAKE UP YOUR LIVER BILE—

And You'll Jump Out of Bed in the Morning Rarin' to go

The liver should pour out two pounds of liquid bile into your bowels daily. If this bile is not flowing freely, your food doesn't digest. It just decays in the bowels. Gas bloats up your stomach. You get constipated. Harmful poisons go into the body, and you feel sour, sunk and the world looks punk.

A mere bowel movement doesn't always get at the cause. You need something that works on the liver as well. It takes those good, old Carter's Little Liver Pills to get these two pounds of bile flowing freely and make you feel "up and up". Harmless and gentle, they make the bile flow freely. They do the work of calomel but have no calomel or mercury in them. Ask for Carter's Little Liver Pills by name! Stubbornly refuse anything else. 25c

Quizzed In Disappearance Of White Russians

Mme. Skobine CENTRE, wife of General Nicholas Skobine, LEFT, ex-Russian army officer, and known on the concert stage as La Plevitsgaia, is being questioned by French police in the Quai D'Orsay investigation into the strange disappearance of two white Russian generals. She is now on trial accused of conspiracy with her husband to kidnap General Eugene de Miller, RIGHT, head of the Union of White Russian Veterans in Paris. Both General de Miller and Skobine disappeared in September, 1937. No satisfactory explanation of the disappearance of the two generals has yet been found.

MORE ABOUT—
Premiers
(Continued from Page 6)

the respect and esteem of the Canadian people."

Sees Manion Talking

"It may be, however," he said, "that having failed in this first attempt, Mr. Hepburn and Mr. Duplessis were ready—and perhaps are still ready—to make overtures to Dr. R. J. Manion, the Conservative leader, with the same object of using provincial forces and political organizations to control the national government. If they make these proposals I should be greatly surprised if Dr. Manion will accept their support on the terms in which it is offered."

Had the attempt succeeded "it would have had far-reaching and disastrous results," for a national government "controlled in the interest of two of the nine provinces" would be an "outright contradiction of federal self-government" and a "political monstrosity."

The federal government, silent despite "constant sniping and sneering from two provinces," cannot so continue "in the face of such dangerous plotting," said Mr. Howe.

All hopes of Mr. Mackenzie King that personal and party dfiferences could be "eventually submerged" in the interests of national unity "seem to have been destroyed."

Ottawa was determined now to place the siutation before the people, said the transport minister in expressing his confidence that "the people will not countenance this web of coercive propaganda.

"At the same time the two cabinet members declared the government's readiness "to co-operate with all provincial governments on matters affecting the general good," particularly regarding unemployment relief and operation of the royal commission on Dominion-Provincial relations.

Coldness of the two provincial governments toward the royal commission was termed by Mr. Rogers "the narrow Canadian attitude of the Hepburn-Duplessis alliance."

"If Mr. Duplessis and Mr. Hepburn persist in their present attitude to that inquiry," said Mr. Rogers, "they can possibly frustrate for the time being its great national purpose. They can perhaps postpone the hope of constitutional reform and financial readjustment that are long overdue. Perhaps they want to do this, although in the interest of Canadian unity I sincerely hope not."

Half-Baked Policies.

Denouncing the Federal Government's attitude toward Ontario, Mr. Hepburn declared recent federal policies were "half-baked, impractical and unworkable." The Dominion administration had been indulging, he charged, in "drifting" and "laissez-fair' 'and its ministers appeared to be "living in another age and generation altogether."

"If Ottawa wants to shirk its responsibilities, and to try everlastingly to saddle us with them, and if they want to make an issue of it, I'm prepared to go out on the hustings and fight them to the limit," she said. "If that's the sort of thing that Howe and Rogers are looking for, let them say so. All they have to do is toss the gauntlet down to me and they'll get what they're looking for—more, too."

His denial of a conspiracy was pointed.

"Let me say, here and now, there is no conspiracy whatever between Premier Duplessis and me. Ottawa holds no attraction for me. "I have no intention or desire to go there. But that doesn't prevent me, as Premier of this province, and as an ordinary citizen and taxpayer as well, from pointing out that the credit of the Dominion—as The Globe and Mail has said—is such to-day as to cause serious alarm."

The Power Refusal.

He hammered again at the Dominion Government's refusal to seek United States' co-operation that would enable Ontario to export surplus Hydro-Electric power. By the Dominion's stand the province was losing $1,500,000 in revenue, Mr. Hepburn said.

"They were elected on a platform which included the recognition of unemployment relief as a national problem, but what they are contributing to relief in this province at the present time is less than the relief requirements in the city of Toronto alone, "and when they blocked our projected water diversion schemes in Northwestern Canada, they interfered grievously with the opening-up of great, inaccessible timber areas, with the establishment of industry, and with the carrying of a great measure of gainful employment to areas that could readily use it.

"Who is it, I ask, who is guilty of non-co-operation? The people of this province well know, and Ottawa knows they know."

Mr. Hepburn claimed the Dominoin Government's farm employment scheme only tended to induce farmers to discharge their hired hands and hire new ones who would be paid by the government.

A Tough Question?

"I'm going to ask this simple question: What has the King government, in its three and a half years, done to deserve the support of those who elected it in 1935? It's a strange mental attitude for Howe and Rogers, the two Maritimers, representing Ontario in the Federal Cabinet, to take, when they feel like the lord of creation that they are above criticsim."

Mr. Hepburn's fight with the Federal government broke into the open on June 3, 1937, when, speaking before the Canadian Life Insurance Officers' Association, he declared:

"I'm a reformer, but not a Mackenzie King Liberal any more and I'll tell the whole world that. And I hope he (Mr. Mackenzie King) hears me."

That same night he hailed Mr. Duplessis as "a great national character," adding: "II look forward to the day he will play an even more important part in the affairs of this Dominion."

At Buctouche, B.C., last night Premier Dysart of the New Brunswick Liberal Administration, said he had "no knowledge of any such alliance" and called Mr. Mackenzie King "the sanest leader of any party in Canada in many years." Premier Thane A. Campbell of Prince Edward Island, said any plot against the Prince Minister "would not find favor with the Liberal party of Prince Edward Island."

OBITUARY

ANDREW MATHER KENT.

The death of Andrew Mather Kent occurred on Saturday morning at his home at 67 Lansdowne Street after a short illness.

Born in Otonabee Township 82 years ago, he had lived there until moving to Peterborough 29 years ago. He was a member of St. James' United Church. Mr. Kent took a keen interest in municipal affairs, and was for several terms a member of North Monaghan Council.

He leaves to mourn his loss his sorrowing wife and one son Enos Kent; also three sisters, Mrs. Counter and Mrs. Taylor of Toronto and Mrs. Henderson of California.

The funeral will be held on Monday afternoon at 2 o'clock from the late residence to Little Lake Cemetery, Rev. F. W. Craik officiating.

CHARLES BURTON WRIGHT.

Death came to Charles Burton Wright, 96 Bennett Street, at Nicholls Hospital on Sunday morning, after an illness that lasted for a year. He was in his 58th year, and had resided in this city for the past 29 years.

Mr. Wright spent his entire life in this district. He was born in Bobcaygeon, and lived there until he came to this city. He was a son of the late Ferdinand Wright and Martha Jane Roden. He was employed by the Quaker Oats Company for the past 14 years, in the Package Department. He was a member of Murray Street Baptist Church.

Surviving are his wife, formerly Mary A. Banks Tebb, and one sister, Mrs. Wellington Boyce of Ethelwyn, Alberta.

The funeral will be held on Tuesday afternoon at 2 o'clock from the Funeral Home of D. Belleghem & Sons, 190 Hunter Street W., Rev. J. H. Sutcliffe of Murray Street Baptist Church ofificiating. Interment will be at Lakefield Cemetery.

Mrs. Leach Heads W.M.S. At Fenella

(Examiner Correspondence.)

ROSENEATH, Dec. 12. — Mrs. S. Leach was elected president of Fenella W.M.S. when the annual election of officers was held on Thursday. Fenella United Church is an appointment on the Roseneath charge.

The election was conducted by the pastor, Rev. L. M. Scott. Mrs. S. Leach succeeds Mrs. N. C. Leach, and other officers elected were:

First vice-president, Mrs. Norman Chestnut; second vice-president, Mrs. Mary Macklin; recording and corresponding secretary, Mrs. N. C. Leach; secretary of Christian Stewardship and Finance, Mrs. L. Hope; treasurer, Mrs. James Knox. Secretaries of other department will be elected at a later meeting.

The financial report showed that with a membership of fifteen, $75.00 was raised during the year. This amount was raised for the most part through systematic giving.

Routine reports were presented, a Christmas program enjoyed, and refreshments were served by the hostess, Mrs. Andrew Macklin.

Canada Moving To Boom Day Level In Cash Spent Yearly On Movies

OTTAWA, Dec. 12—(CP).—Canadians' expenditure on motion picture entertainment is returning to the pre-depression level.

On the average, everyone in the Dominion paid $2.93 at the box offices, exclusive of amusement taxes, to see movies in 1937. This compared to a per captia expendiure of $2.7. in 1936 and 2.33 in 1933, the low point since 1930 when the outlay was $3.77. These figures, the latest available, are included in a report by the Dominion Bureau of Statistics.

British Columbia showed the highest per capita amount spent on movies in 1937 with the total $4.82 while Prince Edward Island was lowest at $1.23. Ontario with the most theatres was $3.90..

Total theatre attendance last year was 134,374,000 and box office receipts were $32,499,300, exclusive of amusement taxes and collections of itinerant operators.

This was an increase of 5.4 per cent. in admissions and 9.8 per cent in receipts. There was also a slight increase in average price of admission from 23.2 cents in 1936 to 24.2 cents last year.

Number of permanently-equipped theatres in operation jumped 88 to 1,047, this increase being partly due to new construction but largely to new permanent installations made in public halls in the western provinces. There were 5,294 male and 1,656 female employees in Canadian theatres in 1937 and the payroll was $5,627,300, an increase of $698,600 from the previous year.

WEAR A C·C·M· MATCHED SET

Whether for pleasure skating or for hockey you will find a C.C.M. Matched Set will add to your enjoyment and to your proficiency.

Ask your dealer for complete, free catalogue of C.C.M. Matched Sets.

120L

C·C·M· MATCHED SETS
THE LAST WORD IN SKATING EQUIPMENT

T. H. ASHBY
We Stock a Complete Line of C.C.M. Products and Parts
Telephone 546 200 Rubidge at Dalhousie

We Carry a Complete Line of C.C.M. Products
PLAYMOR SPORTS
172 CHARLOTTE ST. TEL. 3772

The News is Spreading!

UP in Quality DOWN in Price

Illustrated—Pontiac "Chieftain" Coach with trunk.

2 NEW SERIES ... Much Lower Prices

THERE'S no mystery about it! The two great new Pontiacs—The "Arrow" and The "Chieftain"—are already established as *the buys of the year in the low-price field.* The reason is simple! No low-priced cars ever offered *so much* for *so little.* Pontiac for '39 is radiant with new, distinctive styling . . . engineered with an entirely new kind of ride . . . and packed with features that assure the utmost in Performance, Comfort, Safety, Driving Ease, Dependability and Thrift. Big, roomy—incredibly thrifty—Pontiac's the answer no matter *what* you want. Let a ride prove it! Convenient terms available through the General Motors Instalment Plan.

The "ARROW"

SPECIAL FEATURES: New Balanced Springing...New "Shockless" Steering ... Handi-Gear Shift (optional)... New Safety Styled Interiors... Wide Doors ... Level Floors...New Ride Stabilizer ... Large Capacity Luggage Trunk.

The "CHIEFTAIN"

SPECIAL FEATURES: Revolutionary New Riding Ease with Re-Designed and Improved Knee-Action Front Wheels and New Rear Coil Springing... Dual Centre-Control Cross Steering ... Handi-Gear Shift... Automatic Choke.

PONTIAC

J. J. DUFFUS CO.
Water & Charlotte Streets - Telephone 1760

The Peterborough Examiner

PETERBOROUGH, ONTARIO, CANADA, MONDAY, DECEMBER 12, 1938

203 Jack Rabbits Shot

MEAFORD.—The local jack rabbit population was in mourning today for 203 of its members, killed by members of the Skinner Hunt Club on its annual drive in St. Vincent Township Saturday. A total of 1,726 pounds of rabbit was checked in by the hunters. Three red fox were listed as additional victims of the drive.

First Mosque Opened

EDMONTON. — Canada's first mosque was opened officially by Major J. W. Fry at a simple ceremony attended by more than 100 persons here last night. The church was named Rashid Mosque after the famous Mohammedan prophet. The mosque was dedicated by Abdullah Ysuf Ali, Moslem scholar and Indian statesman touring Canada.

Nomination Day Is Set For Friday, Dec. 23

Since the council meeting of last week marked with a period the end of the municipal year of 1938, thoughts of ratepayers are beginning to turn to the management of the city's affairs next year.

Nomination day on Friday, December 23 will follow the usual procedure of considering first the mayoraity, the Utilities Commission and the Board of Education, with the aldermanic nominations to be received at night.

The aldermen whose terms are expirin gare Aldermen Bradburn, Dutton, the chairman of the relief committee, McCannan, chairman of the property committee, McIntyre and Wilson, this year's chairman of the Board of Works.

Of the Utilities Commission it is Roland Denne whose three years of stewardship are terminating, and of the Board of Education Dr. A. Moir, Chas. Shaw, W. A. Richardson and Dr. C. M. Scott.

So far this month there has been n oelection gossip along the street, preoccupied with abnormally fine weather, its effect on business and the near approach of Christmas.

The only comment the Examiner has heard was Alderman Gordon's remark at a committee meeting last week that he did not see any reason why Mayor Hamilton should not receive the customary two years in the mayoral office. Mr. Shaw has announced his intention of retiring as a school trustee, and a friend of Alderman Dutton's said he might not seek re-election to the council, adding "anyone who takes the chairmanship of the relief committee is bound to get some people active against him. He made a sincere job of that committee, a responsibility none of his colleagues coveted."

Christmas Program At Trent Institute

(Examiner Correspondence.)

TRENT RIVER, Dec. 12—Program for Women's Institute meeting held Thursday at the home of Mrs. J. H. Scott was in keeping with the Christmas spirit. The motto: Christmas comes but once a year. Christmas carols were sung and the roll call; a Christmas recipe; a beautifully decorated Christmas tree filled one corner of the parlor where gifts were placed for each member. There was an attendance of 33.

The secretary, Doris Scott read a letter concerning Farm and Home Improvement contest. No action was taken. Reports were heard from the sick committees, further supplies were ordered for the sick and for a needy family whose home was recently destroyed by fire. Members also are giving donations are requested to leave the same at the home of Mrs. A. Wight, Cedar Isle within the coming week. Christmas cards were ordered to be sent to friends from outside points. The next card party will be held the week after Christmas at the home of Mrs. George Brooks. Miss Doris Scott exhibited a down comforter as a sample of one ordered by the members. Tickets will be sold for this. The members discussed plans for a play. A number of Christmas carols were sung with Miss B. French at the piano.

Reports Heard.

Mrs. H. Mann gave a report of the "Care of Clothing" project she attended recently at Peterborough. A vote of thanks was given her for her efforts, after which lunch was served. Mrs. Robert McNeely provided home-made candy for all those in attendance. The exchange of Christmas Gifts were distributed from the tree.

Mrs. Gord. Ham Wins $50 Credit Note

Mrs. Gordon Ham, 561 Gilmour street, was the luckiest person to attend the grand opening of Foley and Wilson's on Saturday evening. She won first prize in the draw and with it a $50 credit note on the firm.

Second prize of $25 in credit went to Mrs. K. McInnes, and just to keep it in the family her husband walked off with the third prize of $5 worth of gasoline. Miss Marion Storey, R.R. No. 2, Omemee, won an oil change, while Miss M. Hughes of 368 Park Hill Road and George Morrison of R.R. No. 5, Peterborough, both won grease jobs on their cars.

Door prizes went to the following people: On Thursday twin horns to Albert Jones, 546 Stewart street; on Friday, 457 Gilmour street; on Hughes, 457 Gilmour street; on Saturday evening Lady Luck visited 368 Park Hill Road for the second time, and Norma McConnell won an electric toaster. Miss M. Hughes of the same address had won a prize in the draw.

SPECIAL UNTIL THE NEW YEAR

A regular $3.00 All Croquinole Permanent Wave for only $1.50
Other Waves at ..$2.50 & $5.00
Finger Waves 35c
End Permanents $1.00

—At—

MRS. JEAN GILMOUR
121 Stewart St.
Phone 3630

Lady Grenfell Dies

Lady Grenfell, wife of Sir Wilfred Grenfell, founder of the Grenfell missions in Labrador, died recently in Boston.

Class Officers Are Elected

Class officers for the three months' short courses in agriculture and home economics that is being conducted at Keene have been elected as follows:

Girls—Pres., Catherine Bolin, Keene; Vice-Pres., Phyllis Kempt, Keene; Secretary, Dorothy Edwards, Keene; Librarian, Willimine Edwards, Keene; Song Leader, Bernice Bidgood, Keene.

Boys—Pres., Allan Eason, Keene; Vice-Pres., Harold Donaldson, No. 7, Peterborough; Secretary, Donald McCarthy, Keene; Treasurer, Allan Davis, No. 7, Peterborough.

Literary Society—Pres., Edith Nelson; Vice-Pres., Don McCarthy; Sec.-Treas., Jack Bolin. Committee—Harold Donaldson, Milton Anderson, Marjorie Plunkett, Catharine Bolin.

The students had a most interesting week. The highlights being an interesting talk on Carving of Meat by Mr. Stillwell of Guelph. Dr. Stevenson of Guelph gave a lecture on Veterinary Science to the boys' class.

Mr. Martin, formerly of Northumberland county, now the Department of Agriculture in Toronto, paid a visit to the classes.

The girls' classes in Home Economics have been given instruction on how to make their rooms attractive and convenient as well as how to select food wisely in order to maintain good health.

Friday afternoon a literary program was enjoyed. A group of girls sang, "The Old Spinning Wheel." Miss B. Sheehan gave a talk on "Why I Stick to the Home."

A one-act play, entitled, "Please Pass the Cream" was greatly enjoyed, followed by a reading by Miss Anna Houle and the school paper. A quiz game was conducted by Alan Eason.

The Tilicum class of the Keene United church, held a successful bazaar sale Thursday evening after which refreshments were served.

Officers Re-elected By Trent Ladies' Aid

(Examiner Correspondence.)

TRENT RIVER, Dec. 10.—The annual business meeting of the Ladies' Aid was held Wednesday afternoon at the church with an attendance of 14.

The four groups were requested to hand in the money they have collected during the year. The members discussed plans concerning the annual Sunday School Christmas Tree and entertainment which is being held December 22 in the church. A special treat of candies and oranges will be given all the children on that night this year.

A bill was received from the secretary of the Women's Association of Havelock United church regarding necessities for the parsonage. The deaconess' report was given, also the secretary's report by Mrs. Harold B. Wood.

Rev. A. McLauchlin was in attendance to take charge of the election of officers but this was dispensed with, the officers all being re-elected as follows: Hon. Pres., Mrs. George Longmuir; President, Mrs. Thomas J. Brown; Vice-President, Mrs. Wm. Preston; Secretary, Mrs. H. W. Wood; treasurer, Mrs. Thos. K. Thompson; Deaconess, Mrs. W. C. Inkster; Pianist, Mrs. Jno. Ruttan.

Mrs. H. Revoir leaves Saturday and will remain for an indefinite time with her daughter, Mrs. John Carlson, Pittsburg.

Mrs. F. Dobsobea has returned from Cleveland, Ohio and expects to spend the winter at Puffball Inn.

A second wolf, mate to the one shot Wednesday, has been seen on the farm of Mr. Wm. Thain at the south approach to the big bridge.

Bashful Cops

PITTSBURGH, Dec. 12.—(AP)—Two policemen dressed up like wealthy women in an attempt to trap purse snatchers but all they lured were a couple of motorist mashers who hailed them with a "Hi, honey!" To hide his embarrassment, Paul Javonic, one of the officers, lighted a cigarette—and set fire to his veil.

24 Witnesses Summoned In Theft Charge

Twenty-four witnesses from all parts of the compass assembled in city police court this morning as a case involving the alleged theft of a black and tan hound dog got under way. The gallery was packed and at one stage of the proceedings the constable had to shout "order" three times before the laughter subsided.

Charles Westlake, Smith township, is charged with the theft of the dog. The dog is said to be the property of Arthur T. Johnston, manager of the Windsor Hotel and the complaint was laid by his son, Arthur M. Johnston, V.S. The dog, a beautiful black and tan fox hound, was brought into the court room, but was not labelled as an exhibit because if this were done the animal would have to be kept by the police for fifteen days following completion of the case, pending possible appeal.

Evidence presented by Crown witnesses revealed that the dog in question was one of a litter of eight pups, born to a dog at the farm of George Tyndell in Smith on April 6th, 1932. The mother was the property of Tyndell and Johnston the father was jointly owned by Tyndell and Charles Westlake. It was agreed that when the mother was bred, she would become the property of Tyndell and ohnston would have his pick of the litter of pups. He chose two, one being the dog Pat, around which the theft case now revolves.

Johnston then left the two pups with Tyndell, providing feed, on the understanding that they would be available whenever he wanted them for hunting purposes.

Evidence revealed that the dog Pat was borrowed by Westlake for hunting in the fall of 1932 and kept until the fall of 1936. During these years, Westlake fed the dog and paid the annual dog tax. It was stated that Tyndall found the dog while out hunting one day and the animal was returned to Arthur Johnston, the so-called owner, immediately. In March of 1937, the animal disappeared from the premises of Johnston and was next heard of when it was taken off the train at Belleville by Tyndall and Arthur Johnston, Jr. The dog had been shipped from Hastings to Somerset, Prince Edward Island.

Spectators were entertained as Acting Crown Attorney F. D. Kerr attempted to have J. M. Lucas, station agent at Hastings, describe the circumstances surrounding the shipping of the dog from that point. He said he didn't see the dog, he couldn't recognize the man who brought the dog, and that the train was pulling into the station when the men arrived with the dog.

Twenty-four witnesses filed into the court room at the request of the Magistrate but Lucas couldn't pick out the man who shipped the dog. J. E. Oliver, express man for the C.N.R. at Hastings, claimed two men arrived with the dog, about thirteen minutes before train time. He scanned the line of witnesses when they filed in again and picked out Earl Mills as the man who shipped the dog on November 8th, 1938.

Arthur Johnston, Jr., the first witness called for the Crown, said the dog had been in his dog hospital on March 24, 1937, and it disappeared. Later he had advertised in the Examiner offering a reward for its return. A copy of the Examiner, March 31, 1937, with the advertisement was produced and filed as an exhibit.

When did you locate the dog?

I saw him in the Police Station at Belleville on the morning of November 9, 1938.

Dr. Johnston said the dog could be readily identified by two large dew claws on the hind legs. These claws were attached to the joints, and it was not safe to remove them. He further testified the dog recognized Tyndell who had raised the dog.

Arthur Johnston, Sr., told the court he had only seen the dog once since the time he chose the two from litter. He said when the dog was two years old he took the animal hunting.

What efforts did you make to locate the dog after it disappeared in March, 1937, asked Alex. Elliott, counsel for Westlake.

I advertised in the Examiner, then when I heard Westlake had it I intended to get a search warrant, but the dog disappeared again.

Do you remember telling a man you were going to put these two thieves up on the hill?

No.

Did you make the statement that if Westlake run the hound it would be shot?

No.

Westlake told you he would sue you for the dog?

Yes, and I told him I could stand a lawsuit.

Why didn't you 'phone Westlake if you knew the dog was at his place?

Why should I; he gets the Examiner and could see the ad. The ad said anybody harboring the dog after this date would be prosecuted.

As all the witnesses filed into the court, Magistrate Langley remarked, "I never saw so many witnesses in one case." and Mr. Kerr replied, "This is a very long-tailed dog."

Mrs. R. MacLeod Dies

OTTAWA, Dec. 12.—(CP)—Mrs. Robert H. MacLeod, 73, wife of the honorary president of the Parliamentary Press Gallery, died here last night.

70 Years Married

Among the longest married couples in this entire Dominion are Mr. and Mrs. Benjamin Moir of Campbellford, who celebrated their 70th wedding anniversary on Saturday. Both are in good health, are enjoying life, and look for many more anniversaries together. Mr. Moir is in his 93rd year and his wife will soon be 90. (Examiner Correspondent's Photo)

Neal Remanded One Week On Assault Count

BELLEVILLE, Ont., Dec. 12.—(CP)—Ike Neal of Marmora, charged with assault of Lem Lung, Chinese cafe proprietor of Marmora, early Saturady morning, doing grievous bodily harm, appeared today before Magistrate Butler in police court and was remanded for a week in custody at the request of B. C. Donnan, K.C., Crown Attorney for the county.

"This is a sericus case," said Mr. Donnan. "I think this man should be held in custody. The condition of the Chinese is improving, but he is not yet out of danger."

Fraserville Lodge Installs Officers

The annual meeting of L.O.L. 46 was held on Monday, with retiring W.M. Victor Sweeting in the chair.

Bro. J. O. Pue, an ex-master, presided during the election and installation of officers. The following were installed: W.M., Bro. S. Hogg; D.M., Bro. G. Morrison; Chaplain, Bro. K. Moncrief; Rec.-Sec., Bro. I. McIntosh; Fin.-Sec., Bro. J. O. Pue; Treas., Bro. W. Waterman; Lecturers, Bros. A. Brown and W. Cunningham; Committeemen, Bros. R. Holden, V. Sweeting, J. Brown, M. Morrison, P. Sweeting; Master of Ceremonies, Bro. L. Moncrief.

The annual oyster supper concluded the meeting.

MAIN STREET TOPICS

By an Examiner Reporter.

THIEVES ENTER

During Saturday night would-be thieves entered the Y.M.C.A. but although a number of doors were forced including one leading to the safe nothing of value was apparently taken.

TO ADDRESS UNEMPLOYED

Two W. E. A. speakers are scheduled to address the Peterborough Workers and Unemployed Federation on Tuesday night in their rooms.

NO SHORTHORN SALE

Peterborough Shorthorn Breeders' Association will hold their annual meetin gon January 14. They decided Saturday to dispense with a dinner, nor will they have a sale of cattle this winter.

TO MEET DIRECTORS

John A. Carroll, secretary of the agricultural societys branch of the Ontario Department of Agriculture will be in the city Wednesday afternoon for a meeting with the directors of the Peterborough Exhibition.

ADDRESS ON FLOWERS

"Home beautification" will be the subject of an illustrated address by John F. Clark of the Ontario Department of Agriculture at Keene Wednesday evening at 8 o'clock, a special feature of the short course that is in progress. Everybody interested in flowers, trees and shrubs and the floral decoration of homes is invited to attend.

BOY IS MISSING

Information is being sought as to the whereabouts of Howard Stuart, aged 15 years, who disappeared from his home here on November 28. The boy is described as of fair complexion and with dark eyes and when he left was wearing green windbreaker, brown trousers and wanter rubbers. Anyone having any knowledge of this lad is asked to communicate with the Peterborough police department.

ONLY ONE DISQUALIFIED

Pupils in Peterborough county and city schools are willing to take a gamble, it would appear from the Kiwanis club's spelling bee. In the two nights only one pupil was disqualified for not attempting to spell a word. Each was given an indefinite period to make up his or her mind whether he or she knew how to spell the word assigned. Every one but a young girl made a stab of some kind. The young girl stared at her paper for about half a minute before the red light flashed, disqualifying her.

TWO CARS COLLIDE

Leonard Scott, 487 Chamberlain street reported to the police Saturday night that while he was driving a car belonging to Robert Orde, 620 Chamberlain street, west on Hunter street, the vehicle was struck at the interesection of Queen street by another car making a wide turn off the latter street to go east on Hunter street. Scott stated that the driver of the second vehicle did not stop. The left front fender, and front bumper of the car driven by Scott were damaged and a tire punctured. The accident happened shortly after 10 o'clock and the hit-and-run driver disappeared in the direction of Ashburnham.

Crime Among Young People Is Laid To Four Chief Causes

A warning to parents of unemployed boys and girls to be considerate and sympathetic in their attitude toward these children was sounded by Rev. W. A. McIlroy, secretary of the Prison Rehabilitation Association in addressing the Men's Forum in George Street United church Sunday afternoon on the subject "Unwanted youth." Mr. McIlroy stressed the difficulty at the present time of finding employment, pointing out that 400,000 young people between the ages of 15 and 25 were without jobs, and deprecated the tendency that existed among many parents of blaming their sons and daughters, rather than the conditions for their failure to find work.

The speaker was introduced by R. J. Goring and began by remarking that in the last ten years he had probably come into contact with more crooks than anybody else in the province of Ontario. His experience had taught him that there were four chief causes of crime among young people, first a desire for spending money to keep up with the Jones', second a desire to be independent among young people who did not want to beg and thought it better to steal than accept charity, third a desire for thrills and fourth a feeling on the part of many who had tried in vain to secure employment that they were unwanted.

Can Be Dangerous

Rev. Mr. McIlroy stressed the seriousness of the present situation, warning that youth mishandled could be a very dangerous element. The existing conditions, with 400,000 young people unemployed and more than 1,000,000 on relief in Canada were a menace both to the public morale and to public morals. Thousands of young people who should be getting married and setting up the homes that are the bulwark of society were unable to do so because of the economic conditions and were drifting into loose ways.

Speaking of his way in re-establishing those who had gone astray the speaker said that in 75 per cent of the cases the efforts of the Rehabilition Association were successful.

C. H. Elliott was chairman.

Brae Factory Re-elects Percy Oddie

(Examiner Correspondence.)

CAMPBELLFORD, Dec. 12. — Percy Oddie was re-elected president of the Brae Cheese and Butter Company at their annual meeting held on Saturday. Addressing patrons, Mr. Oddie declared average would have held up much higher "had cheese not dropped off so quickly." Despite what was considered by many to be a difficult season, Cheesemaker Sam Hobbs managed to give the factory a high score, standing second for the district. Only two vats of cheese were lost during the season. At the Central Ontario Cheese Exhibition the factory was also successful, standing fourth in the show and first in the district with September cheese.

Patrons delivered 942,077 pounds of milk to the factory during the season to make a total of 84,506 pounds of cheese for an average of 11.14 pounds milk per pound cheese. Butter fat content was 32,835 pounds and an average of 2.57 pounds of cheese to one pound of butter fat. Average price for cheese was .1383 cents per pound and for butter fat .3057 cents per pound.

J. D. Mills of Campbellford, who addressed the patrons, stated it was regrettable that production throughout the province should have fallen off 10 per cent. when there is such a good market in England. With production figures up in general the farm picture was a more favorable one, he felt. "It is generally recognized in this country that we will not see prosperity until the prices of farm produce increases."

The main endeavor at the Belleville show was to get the quality of cheese up for export, District Dairy Instructor J. A. Murray said. Canada has always been noted for sending out large cheese and the British market might be adversely affected by the use of a smaller hoop. Despite the fact there was more second-grade cheese throughout the province as a whole (about three thousand more), this district has done a little better than a year ago, and your maker, Sam Hobbs, is the only one from this district who won at this year's and last year's shows, he asserted. The Brae Factory stood second with four under-grade cheese during the year, and the factory which exceeded this record had a much smaller make, Mr. Murray told them.

Directors of the company were re-elected as follows: R. C. Cleugh, Harry Bedford, Bogart Linn, and Alfred Linn.

Havelock Couple 20 Years Married

(Examiner Correspondence.)

HAVELOCK, Dec. 12.—Over fifty guests were present at the home of Mr. and Mrs. W. E. Warner, of town, on Friday evening, when the latter observed their twentieth wedding anniversary. Receiving the guests at the door were their two eldest daughters, Misses Edna and Bertha Warner. The house was attractively decorated with pink and white streamers for the occasion. Games, contests and music was much enjoyed during the evening, and Mr. and Mrs. Warner were the recipients of many beautiful pieces of chinaware.

A lovely buffet lunch was served about eleven o'clock by four nieces of Mr. and Mrs. Warner, being assisted by Mrs. D. Young, Mrs. W. Laing and Miss Minerva Isaacs.

Among those present were: James Hicks, Mr. and Mrs. Wallace Warner, Rev. and Mrs. A. B. Moffat, Mr. and Mrs. Roy Bright, Mr. and Mrs. Thomas Bright, Mr. and Mrs. Arden Watson, Mr. and Mrs. William Hicks and son, all of Campbellford; Mr. and Mrs. W. M. Ireland and family, A. Harden, John Nixon, Mr. and Mrs. Arthur Timms of Warkworth; Mr. and Mrs. George McNutt, Miss Dorothy McNutt, Ambrose Cooper, of Marsbury; Mr. and Mrs. H. Pratt, of Burnley; Mr. and Mrs. Harold Mack, of Stanwood; Mrs. A. Sharman and children, Jean and Alec, of Hastings; Miss Winnifred Gillespie and Ray Outwaters, of Havelock.

Firm Investigated

Shown here is Executive Vice-President D. F. Michaels, of McKesson and Robbins, Inc., gigantic drug and chemical concern which has filed a voluntary petition in bankruptcy in New York. Sensational developments in the bankruptcy, in which assets that may exceed $10,000,000 are alleged to be mysteriously missing, are promised by investigating bodies. A statement given out by executives of the firm claims that "Canadian warehouses" which supposedly held large amounts of the company's stock of crude drugs turned out on investigation to be only mailing addresses.

Cigarette Butt Thrown Into Car

Leo O'Keefe, 45 Lafayette avenue, was convinced on Saturday night that someone with malicious instincts had selected his car as a means of giving outlet to a twisted mentality.

The car was parked in a lot on Simcoe street and was locked. One window was lowered about an inch, not sufficient for anyone to gain entrance to the automobile. A few minutes after seven o'clock the fire department received a call that there was a smell of smoke coming from somewhere on the lot. Fire fighters joined their informant in a search and found a cigarette burning the rear cushion of Mr. O'Keefe's car. They were on the point of breaking the glass in order to extinguish the blaze when the owner arrived on the scene, unlocked the door. He was convinced that some passer-by had tossed a glowing cigarette into the locked car. Damage was negligible, only a small hole in the cushion being noticeable.

Another blaze that occurred on Saturday was in a frame garage at 116 Stewart street, owned by Jean Hurtubise, and rented by Bruce Parker. The fire broke out between two partitions, and its cause is unknown. Only a minimum of loss resulted, although smoke was dense for a time.

OBITUARY

MRS. ELIZABETH DE LA PLANTE

A resident of this city for more than seventy years, Mrs. Elizabeth De La Plante died suddenly on Sunday morning at her home at 178 Lansdowne Street. She was in her 81st year and had been in excellent health, had enjoyed life to the last.

She was born in Quebec, at La Prairie, the daughter of Edward Gordon and Matila Guerin, and moved to this city when she was only ten years of age. She was the widow of O'Dinno De La Plante.

A woman of deep faith and a mother whose chief interests centered in her home and church, she was beloved by all who knew her. She had been a member of the Sacred Heart Church ever since it was first erected, and was a faithful member of the Altar Society.

She leaves eight children to mourn her loss, Mrs. Rische aof Toronto, Mrs. William Caverly of Buffalo, Joseph and Thomas De La Plante of Iroquois Falls, and Edward, Armine, Henry, and Hermine De La Plante of Peterborough. Of her own immediate family she was the last surviving member.

Funeral arrangements have not been arranged as yet, but will bs announced in the next issue of this newspaper.

MRS. MATILDA STEVENS.

Mrs. Matilda Stevens, 515 Cross street, died at the home of her son, Allin Stevens, 355 Rogers street, on Saturday. In her 69th year, she had been ill for about a fortnight.

One of George Street United church's most active workers, she had been associated with the women's missionary society for many years, taking an increasing part in its work during recent years. At the time of her death, Mrs. Stevens was secretary-treasurer of one of the groups of that body. She had been a member of the church for the past thirty years and more.

She was born in Lakefield, daughter of the late Mr. and Mrs. Charles Butcher and came to Peterborough from Beaverton thirty-six years ago. Her husband, Charles Stevens predeceased her some time ago.

Surviving are one daughter, Mrs. W. Western of Peterborough, and two sons, Frank and Allin Stevens, both of this city. Also surviving are one sister, Miss Beatrice Butcher of Beaverton, and three brothers, Albert Butcher of Cannington, James Butcher of Brandon, Manitoba, and Percy Butcher of Beaverton.

The funeral was held on Monday afternoon from the residence of her son Allin Stevens, 355 Rogers street, to George Street United church for service at 1.30 o'clock, Rev. M. C. Parr, of George Street church, officiating, assisted by Rev. E. W. Rowland, of Mark Street United church. Interment will be at the Old Stone Church cemetery, Beaverton.

MISS FRANCES E. DENCH

(Examiner Correspondence.)

LAKEFIELD, Dec. 12—The funeral of the late Miss Frances Emily Dench, of Lakefield, was held on Thursday afternoon, from St. John the Baptist Anglican church, Queen street

Miss Dench, who was seventy-one years old, died at the home of her brother, Mr. B. Q. Dench, on December 6, her birthday.

Born on the homestead in North Douro in 1867, she was the sixth daughter of R. Q. Dench and Sarah M. Leeds.

Miss Dench spent her childhood on the farm in Douro. As a young girl she went to England where she lived with an uncle and aunt until about 1900 when she returned to Canada and took up residence with her sister at Fowler's corners—near Omemee. Miss Dench lived with her sister until the latter's death five years ago when she came to Lakefield and made her home with Mr. and Mrs. B. Q. Dench at North Douro Lodge.

Miss Dench has always been an interested church worker. During her life at Omemee she was very active in the work of St. John's Anglican church, Emily township. Since coming to Lakefield her health prevented Miss Dench from entering into the work so fully but she has shown her interest and taken part in the activities of the societies to no small extent.

Rev. H. R. Howden conducted the funeral service, assisted by Rev. W. J. Creighton. The pall bearers were four nephews and two friends: Messrs. Francis Dench of Renfrew; Doug Dench of Toronto; Leonard Patrick of Belleville; Eric Blackwell of Fowler's Corners; Roger Amys of Peterborough; and Charles Bell of Toronto.

Interment was in Hillside cemetery.

First Mosque Opened

EDMONTON. — Canada's first mosque was opened officially by Major J. W. Fry at a simple ceremony attended by more than 100 persons here last night. The church was named Rashid Mosque after the famous Mohammedan prophet. The mosque was dedicated by Abdullah Ysuf Ali, Moslem scholar and Indian statesman touring Canada.

City's Firemen Swamped Repairing Toys

The Peterborough Fire Department will distribute more toys to underprivileged children this year than in any other time in their history as Santa Claus' helpers. Today Fire Chief Gimblett asked that all gifts of toys to the department be stopped. This is the first year in all twelve that members of the department have been repairing toys that response by the general public has been so great that the department has been flooded with toys.

A few weeks ago fears were expressed that not sufficient toys would be contributed to supply the demand that will fall on Christmas Eve. Notice to that effect was given in the Examiner for three days and immediately the fire department began to know what a generous response really meant. Cars drove up in dozens, the telephone rang almost incessantly with offers of toys, enthusiasm began to be felt all over the city. Today the harried members of the department begged for a little respite. "Call it off," Chief Gimblett said. "We can't get the repairing done, we're so busy picking up toys. Thank the public for the most generous response we have ever had, and ask them to keep their toys until next year. We have far more now than we will ever be able to finish. Already there are far more toys ready for delivery than there were last year when all work was completed—and there are still ten days of hard work ahead of the fire fighters.

"It just shows you what a little advertising will do," Chief Gimblett said. He extended a cordial welcome to the public to inspect the toys that are completed and are now on display at the fire hall. "The toys are bigger and better this year than in other years," he said.

Truck Overturns On Devil's Elbow

(Examiner Correspondence.)

BETHANY, Dec. 12.—Presence of mind saved the life of a truck driver when his vehicle, laden with logs, went out of control on the ill-famed Devil's Elbow in Cavan township on Saturday morning and careened through a guard rail, plunging fifty feet to the bottom of a long incline.

When the driver saw that he was unable to save his truck he jumped and ran in the opposite direction to the falling vehicle. The truck turned completely over twice and came to a stop on its wheels, badly damaged, some fifty feet below the narrow road. It was later removed and taken to the home of its owner, Mr. Wilson of Cavan, where some time later it unexplainedly caught fire and was completely burned.

TONIGHT

A Lecture On

"Peace With the Dictators"

By

MRS. JOHN DAVIDSON
of TORONTO

ST. PAUL'S CHURCH, 8.15 p.m.

PETES OPEN SENIOR PUCK SCHEDULE AGAINST FLIERS JANUARY 6

Takes Good Man, Good Sportsman To Lose Gracefully Frank Pallen Tells Grove Boys

"I am sorry you didn't lose some of those games. It is so easy to win and so hard to lose," Frank Pullen of Oakville told the senior rugby teams of the Grove School, Lakefield, at the annual supper in their honor Saturday night.

"It takes a good man and a good sportsman to lose gracefully. Win, of course, if you can, then if you can't win, lose gracefully; play the game for its sake."

Mr. Pullen advised the team, and those who would follow them in the next few years, that the influence of football games on their character in the years of their manhood would be an asset whose value they could not appreciate now. His address might have been based on two lines from a Newbolt poem, inscribed at the head of the dinner program: "To set the cause above the crown, To love the game above the prize."

Mr. Pullen is one of the directors of the Lakefield Preparatory School, and although he is not an Old Boy, three of his sons are graduates of The Grove. His toast to "The Old Boys Absent Friends," was responded to by his son, Lieutenant-Commander Hugh Pullen of the Royal Canadian Navy.

"When you chaps leave here and become Old Boys," Mr. Pullen said in offering the toast, "you will look back on these days at The Grove as some of the happiest in your lives. Take that from me as an absolute certainty that it will happen. This school is fortunately placed away from the turmoil of busy centres. Its beauty of natural surroundings, its lake and river are ideal. I have knocked about in many parts of the world, and I can tell you that there is something about Lakefield and The Grove that is extremely appealing and that will remain with you all your lives."

Mr. Pullen suggested that the boys become interested in the beauties of nature that abounded in the locality, the wild life, the birds and flowers and animals. "Try to make it a hobby, because it is something you will never regret. It is a healthy, satisfactory hobby that will never fail you in later years. I can assure you that the Old Boys I have met are standing behind the Grove School and its staff in the sad loss of its Headmaster. There must be six or seven hundred Old Boys scattered over the world."

K. A. Mackenzie Presided.

Kenneth A. Mackenzie, who has succeeded his father, the Rev. A. W. Mackenzie as Headmaster, presided as toastmaster, at the dinner. The refectory was decorated with the red and green colors of the school. The senior team was seated along one side of the room, and among those at the head table was Mrs. A. W. Mackenzie, mother of "The Head."

Sitting at the senior team's table were their coach, G. W. Smith of the staff, and the honorary coach, Wm. Irwin of the Peterboro senior O.R.F.U. team, W. Flack of the "Orphuns" was also invited, but sent his regrets that he was unable to be present.

Members of the staff and their wives, all the boys of the School, and guests from the district and elsewhere joined in the congratulations to the School's senior football team. Of their eight games with team representing Trinity College School, Pickering and St. Andrew's College, they won all of them, with two off-schedule losses, one with the junior team of Peterboro College Institute to open the season, and the final of all with a team of Grove Old Boys. Each member of the 1938 team was presented with a white sweater, trimmed with red and green and the Grove crest, a gift from T. A. McGinnis of Kingston, father of one of the boys.

The toast to the King was followed by a silent toast in memory of deceased graduates, a tribute that was first paid in 1919 commemorating the Old Boys who had fallen in the Great War.

Hubert M. Eisdell proposed the toast to The School. He spoke of the great loss the School had suffered in the death of Rev. Dr. Mackenzie who would not have wished to be remembered with sadness "but with gratitude for the long years he was spared to spend with us. And we are grateful for the privilege of having come under his influence and for the traditions and ideals he left behind."

"On this occasion our thoughts turn also to Mr. Kenneth Mackenzie on whom the responsibility of office fell so suddenly," Mr. Elsdell said, recalling an association with him during the war years and in other circumstances. "We are proud of our football team this year, and I wish to add my congratulations to the boys, and to express my wish that The School may long continue to send out into the world young men fully equipped to take their places in it, men who realize their responsibilities and who are not afraid to shoulder them. The world never needed them so desperately as it does now."

Grateful For Support.

In his reply, Mr. Mackenzie acknowledged the kindly reference to himself and the members of his. The School, he said, rested on the supports of the tradition from his father's years, the staff and the invaluable interest of the Old Boys. "I am proud to trink that the traditions founded by my father are with us to-day. I believe the best means to carry on is to adopt with those traditions new ideas of our own to-day. There have been changes in the staff during the last eight months, and I should like to say that I am proud of the support and willing work and of the understanding of my own position which I have received from the present staff. I am happy in the support we have had from the old boys. The support we have had in recent months from the Board and the Old Boys has been invaluable to us."

H. F. Ketchum proposed the toast to the Team, recalling that in their eight games with the three other schools they had won eight victories, scoring 124 points to their opponents' 29. Mr. Smith, coach, and E. L. Pease, captain, replied.

Mr. Pease presented tributary gifts to Mr. Smith and "Bill" Irwin, and in his turn Mr. Smith voiced his appreciation of the help he had received from Mr. Irwin "who gave us the fundamentals of the plays we used to great advantage." He also spoke of the assistance given by Mr. Flack.

E. Doe of the Staff proposed the toast to "The Ladies" and Mrs. G. M. Douglas responded. The toast to the New Boys was given by Rev. H. R. Howden, and replies were given by several of the juniors, E. Moore, Duncan McDougall and C. Marshall.

The members of the senior team this year were: E. L. Pease, P. G. Frewer, W. R. Dobbin, A. B. Crickmore, J. F. Maclaren, B. I. Rose, B. A. Dobbin, D. C. Foster, R. T. Harris, K. M. Langmuir, J. R. Potts, P. J. Carson, T. A. McGinnis, J. G. Roberts, H. L. Tilly, W. M. La Nauze, J. B. Wilkes, J. L. Morris and L. H. Chaucer.

Prizes Distributed.

Miss O. M. Perry presided at the distribution of the athletic prizes won during the season, and including the J. F. Harvey Cup to the senior champion, James L. Morris.

The H. M. Eisdell prize to the intermediate champion, Ross M. MacDonald.

The H. F. Ketchum prize to the junior champion, William H. McLean.

The half mile prizes were the Cottage Cup presented by Mrs. T. W. B. Marling to P. G. Frewer of the seniors; the intermediate prize by Miss O. M. Perry to H. R. Tilley, and the junior by Mrs. G. T. Robinson to W. H. McLean.

Winners of the cross country races were in The Seaforth, D. B. Hague, senior; Peter Perry, intermediate, and W. H. McLean, junior.

The Cowley, donated by G. B. Hilliard, to K. M. Langmuir, senior; J. F. Arnoldi, intermediate, and W. H. McLean, junior.

The Cowley time prize was won by B. I. Rose.

The Grove race, prizes were won by B. I. Rose, senior; R. B. Hague, intermediate and W. H. McLean, junior.

Among the guests were Mr. and Mrs. J. F. Harvey, Lakefield; Mr. and Mrs. Jack Langley; Mr. and Mrs. G. M. Douglas, Young's Point; Rev. E. C. Moore, Young's Point; Mrs. T. W. B. Marling; Miss K. Goodman, Hamilton; Mrs. E. R. Tate, Lakefield; Mrs. G. Elmsley, Mrs. G. Stuart; Mr. K. M. R. Tate; Mr. H. Atwood; Frank Pullen, Oakville; Lt.-Com. Hugh Pullen, R.C.N.; Mrs. G. T. Robinson; Mrs. H. M. Eisdell; Wm. Irwin, Peterboro; Miss Mary Mackenzie; Miss Jacqueline Graham, Miss Betty Harvey, Miss Elizabeth Ketchum, Miss Betty Lampman, Mrs. O. M. Perry.

The members of the staff present were K. A. Mackenzie, H. M. Eisdell, H. F. Ketchum, G. W. Smith, J. P. R. Macaulay, E. Doe, Rev. G. R. Howden, G. H. Loosemore, Miss O. M. Perry.

Pontiac 6
Arrow Model
Sedan $1015
(trunk)
Coach (trunk) $960
Coupe (3 pass.) 890
Delivered
J. J. DUFFUS CO.

ROBINTEX SUITINGS
IF YOU WANT A SUIT THAT WILL MAKE-UP WELL, WEAR WELL—AND KEEP ITS SHAPE
ASK YOUR TAILOR FOR ROBINTEX

Giants Down Packers In 23-17 Struggle

NEW YORK, Dec. 12.—(AP).—Professional football patterns its game to the customers' wishes and the customers want wide open football with plenty of scoring. No better case for both the customers and the pros could have been represented than yesterday's national league championship playoff, in which the New York Giants beat the Green Bay Packers 23-17.

Having proved the best defensive team in the league during the regular season, the Giants were expected to play for the breaks. Actually they made them, blocking two kicks and recovering a fumble to set up a field goal and the first two touchdowns. Then they showed they also could put on a sustained drive by marching 61 yards to a winning score. That was made on Ed Danowski's second touchdown pass, after a field goal had given Green Bay a short-lived 17-16 lead.

SPORTS DAY BY DAY

Digging Up the Local Dirt With the Odd Chuckle or Two

By CEC. PERDUE

Some guys, don't know when they've had enough, and a lot of our lacrossers come in this category. After happily winning a tough title this past season, and being more or less knocked slap-happy in the process, a bunch of the boys rambled over to whoop it up in Rochester a few nights ago. They played an exhibition lacrosse game 'gainst the Rochester Iroquois in an Armory before some 2,000 high-priced fans, and took the short side of a 22-13 score. No disgrace at all, as the Indians are good and are in the pink, while the locals were short regulars and short of wind! They added a few of the Brooklin players and a pair from Toronto, but their passing play was rusty and that was the main difference. Plus a home defence that nearly cut the ears off incoming opponents.

* * * * * *

The Rochester sports sheet had a big 8-column heading: "Iroquois Down Peterboro, 22-13, In Wild Duel" with this subheading: "Fast Pace Keeps Crowd In Uproar"—so the customers musta been satisfied. Story tells of an early lead by the Iroquois and a strong finish by the Petes, with a Chute-Martin fight and a Creighton-Smith outbreak that threatened free-for-alls. They had a cop in the penalty box to keep order.

* * * * * *

Indians Bad Medicine

Evidentl ythe Rochester writer felt the Indians were bad medicine as he says once: "The Indians' defence hacked down the Peterboro forwards without compunction" and again: "Harry Smith flattened a rival forward with the handle of his stick." He adds that Chute was high scorer for the locals with two little fellows, Whitton and Reid, proving the best stick-handlers and the cagiest forwards of the squad. Red Creighton is called: "The visitors' daring pugnacious goalie." The U.S. scribe just made a couple of mistakes, referring to the locals sometimes as the Auburns—and there is no such name in Peterborough any more; and dubbing the Petes the intermediate champions of Canada, instead of Ontario senior "B" title holders. The boys had a good trip and had all expenses paid. They might have fared a bit better with stars like Worthy, Crowe, Magee, Loucks and Westonfelt aboard.

* * * * * *

A trio of puck gents, Frank Buckland, Tommy Miller and Cliff Cadd, took in the senior "B" schedule meeting in Belleville over the week-end and helped draft a double schedule. It's in elsewhere and shows the locals don't get under way this winter till Jan. 6th, or maybe the 9th,, meeting the Trenton Fliers in Belleville. First home game will be Jan. 13th when Belleville Redmen are here. Schedule winds up Feb. 3rd, with top two teams tackling each other in best three out of five games in playoffs. It is a runty schedule, but then the group is runty, the weather bad, and the VanHorne series in Kingston interferes. Both Belleville and Fliers are in and it'll last till maybe Jan. 10th. Fliers aren't likely to hit the VanHorne finals, but Belleville may. They've got a good club this year and Skipper Eddie Thomas already figures he's won his O.H.A. grouping!

* * * * * *

All They Need Is Ice

So now the junior "B" and "C" district teams can hold a huddle and okay their schedule. The Petes hope to have a couple of exhibition frays before their do-or-die battles begin, and they feel it is a break not having to tackle the Airmen or Redmen too soon—giving 'em that much more time to practice on ice. They hope to get on ice in another week, even if it is on an Oshawa sheet. And they may accept a bid to stage a charity exhibition fray in Owen Sound with the Trappers a week from tomorrow. While our senior group is slim, we imagine some heated battles will be staged by these old rivals once they do dig their skates into the frozen water.

* * * * * *

Comes a letter from Jimmy Ellis in Coral Gables, Florida, where he and Mick Magee were slated to begin their hcokey over the week-end. Jim requests copies of The Examiner to keep in touch with local sports. The boys are parked at a nifty Spanish style hotel with three cocanut palms waving gently in the breeze out in front. "They call this the land of sunshine," Ellis writes, "and it sure is. It is so wonderful down here that I feel selfish you are not all here." So do we feel badly about it—and can just imagine the Messrs. Magee and Ellis parading the sand beaches in bathing shorts. Before the admiring gaze of southern beauties—stop it, we can't go on! And then playing hockey at nightfor healthy expense cuts. Gosh ,it must be a tough life.....

* * * * * *

Breath From The South

Jim says he has been appointed captain of the Miami Clippers, with Mick assistant-captain, so the boys are doing okay so far. They left here to play for the Havana Cubans, and now it's the Miami Clippers — the team's monicker no doubt being changed en route. Their uniforms have blue satin pants with old gold, sweater to match and silk-and-wool stockings, plus a gorgeous crest—the bloomin' panty-waists! It's a four-team loop, mostly Canadians, playing on Miami artificial ice before tourist crowds till April. We hope the lads do well, and will bet a fin they'll enjoy themselves. Toronto paper says this a.m., in a brief bulletin, that the league opened and hockey proved popular with the Miami populace.

* * * * * *

Quite a few fans from here took in the Dominion grid final in Toronto on Saturday and saw Argos romp through for a 30-7 victory. The Winnipeg Bombers held 'em in check for three periods in a fine fray before 20,000 excited folk, but the classy Torontos really rolled in the last 15-minute spasm. Red Storey, huge Barrie boy, led the Argonauts with three thrilling touchdowns in the fourth—and this same fellow used to play against our junior hockey Colts for Barrie a few seasons ago on defence. He was a fair puckist but is a star gridder. As one of the Bombers' players said over the radio after the fray: "It was a great game and Argos deserved the win under Eastern rules, but I'd like to meet them again under Western rules!"

* * * * * *

Up and down Sports' Rialto: Ralph Allen of Winnipeg came east with the Bombers and stayed over to work on sports for the Toronto Globe.... Sarnia juniors won the O.R.F.U. rugby title....Knotty Lee has again been signed to manage Ogdensburg; they're building a new covered grandstand....Coaches and captains of the gals' cage loop meet tomorrow e'en at 7.15 in the Y.W. to elect officers....Re-arrangement of two intermediate "B" O.H.A. group sees Sutton and Newmarket added to the group containing Lindsay, Lakefield, Oakwood, Beaverton and 'Caygeon ....Lots of travelling in this new setup....Peg Hurst is hanging up his goal pads and wants to referee intermediate and senior "B" scraps this winter....Church Puck Loop has an important meeting at seven tonight in the "Y", and all clubs should be represented....Capt. Ellis of the Miami Clippers now; and last year just plain Jim Ellis got clipped in a tourney for Omemee—it's a small world!....P.C.I. cagers and pucksts are readying up for C.O.S.S.A. action soon....Merchants, like the hockeyists, balefully eye the weather and point out a lot of turned-up schnozzles going by the heavy underwear counter!

SPORT SPICE

(By SID FEDER)

NEW YORK, Dec. 12—(AP).—The Yankees haven't given up on pitcher Freddie Hutchinson yet — even though the Pirates are supposed to have the deal cinched for the coast kid . . . One of the champs' bosses says it isn't anywhere near settled—and that if the Yanks really want Freddie, no other club can outbid 'em . . .

Steven Owen says what really won his New York Giants the pro football championship over the Packers in that thriller yesterday was all the talk that his boys were so "lucky". . . . "After we beat the Packers two weeks ago and Washington last week," says Steve, "everybody hollered we were the luckiest club ever. . . . So no one gave my kids credit for being as smart as they really are —and they fooled everybody, including Green Bay." . . .

Now that the Giants have Zeke Bonura for first base, what's going to happen to Brooklyn's Buddy Hassett? . . . The "thrust" has shown that he's definitely big league stuff, so the Dodgers ought to trade him where he'll have a shot at first basing . . . Instead of trying to make an outfielder out of him.... The kid deserves the chance.

Plenty Of Action As East Defeats West

These two pictures are typical of the many pile-ups which took place when Winnipeg Bombers met Toronto Argos in the playoffs for the Dominion rugby title. Hard tackling by both teams featured the entire game despite the final score of 30-7 in favor of Argos.

'Phainting Phil' Yelps 'Enough' In 30 Seconds To Establish New Record For Himself

LONDON, Dec. 12.—(CP)—Phil Scott has been flattened in 30 seconds—believed to be a record even for "Phainting Phil."

The one-time heavyweight boxing hope, who came to be known by such uncomplimentary noms de guerre as the "Somnolent Scott," recently challenged the American wrestler, Jack Sherr, to a mixed bout, gloved and trunked. Phil entered the ring with cheers whistling in his ears. He left it with assorted fruits and pop bottles whistling about his head.

The faithful scarcely had settled in their seats when Sherry whipped a leglock on Scott. Phil assumed the horizontal position that was so well known to boxing followers and beat the ring-floor with his hands in seeming agony. He cried "enough."

Despite the violent "birds" the paying customers let fly at the end of the bout, the 38-year-old Scott said he would like a return match with Sherry. But no gloves next time.

"It must be with my bare hands; then I'll show him," said Phil from the safety of his dressingroom.

With The Boy Scouts

A meeting of the rover council will be held to-night at 8 o'clock in the central headquarters on Simcoe street. All rover scouts, scoutmasters and commissioners and association executives are cordially invited to attend.

At All Saints'.

Last Wednesday the rover crew went to the fire hall and assisted in painting toys. This will be repeated again this week.

On Sunday morning the crew attended Corporate Communitn with breakfast following, after which they went to morning prayers, as a body, 100 per cent atetndance being registered for this occasion. Some of the boys assisted in taking up the offertory.

The scouts had a good meeting at which the Zulldog patrol put on a skit. Bootleg Kemp knocked out Killer Lacey, after which the ambulance squad had to carry both fighters and the referee out to first aid stations. The meeting for this week has been brought forward and will be held Tuesday evening at 7 o'clock instead of Friday.

Duty patrol for Tuesday: The Eagles.

The cubs will also meet on Tuesday night at 6.30 p.m. All cubs are requested to be present. A going-up ceremony will be held: Ernest Darling, Jack Chambers, Ameron Shannon and Walter Wheeler will be leaving for the troop.

At last week's meeting five visitors were present: Rev. Canon Patterson, Rev. Captain Robinson, District Cubmaster Gordon Clegg, Rover C. Dobbin, and Mr. W. Lyburn. Rev. Captain Robinson spoke to the boys on "Do your best."

At St. John's.

The rover crew welcomed four new members on Tuesday in Warren Gamble, Art Northcott, Art Winslow and Bob Crocker. Plans are going ahead to redecorate the den throughout.

A good number of boys were out to the pack meeting and gave a real jungle welcome to a new leader in the person of Miss M. Hooper.

Instruction under group system was given and found satisfactory, and the games of frog jump and stalking were introduced in the program.

The sixers and second of the St. John's pack will make a goodwill trip to Port Hope on Thursday, December 15, at the request of the Port Hope leaders. Those invited will meet at St. John's Parish Hall at 6 p.m. on Thursday.

A sixers' council meeting was held at the Home of Akela, when plans for the trip were discussed.

The pack sends its best wishes to Sixer Frank Blackburn, who has been ill for the past week and wish him a speedy recovery.

Gordon Hume was one of the cubs who went up to the troop recently.

At St. George's.

At a recent meeting Bob Siddall and Adrian Langhorne were presented with their second star, while Bob Moscrop received his swimmer's badge. R. Totterington was presented with swimmer's and toymaker's badges. K. Hopkin, house orderly; A. Langhorne, house orderly.

Bob Siddall also passed first aid while R. Titterington and A. Langhorne passed guide badges.

The scouts are forging ahead with first aid and signalling and the scouter took new boys in tenderfoot work.—The Skipper.

Greene The Winner Of McGee Trophy

PORT HOPE, Ont., Dec. 12—(CP)—William Green of Port Hope was declared winner of the McGee trophy, awarded annually to the "new boy" who scores highest in gymnasium work, cross-country running and boxing, at the finishing of boxing matches Saturday at Trinity College School.

Greene scored 12 ½points. James Parr of Port Hope and Larry Higgins of Suo, Chile, tied for second place with 10.

Boxing results follow:

Under 15 years. — Paperweight, William Green, Port Hope, defeated Hugh Warner, Beacon Hill, N.Y. Flyweight, George Munro, Toronto, defeated Charles Burrows, Toronto. Bantamweight, Harold Warburton, Montreal, defeated Peter Armour, Erindale, Ont. Featherweight, Larry Higgins, Suo, Chili, defeated John Hope, Montreal. Lightweight, Ross LeMesurier, Montreal, won by default from James Pass, Port Hope. Welterweight, Halfey Olds, New York, won by default from Robert Spence, Toronto.

Over 15 years. — Featherweight, David Armour, Erindale, defeated Tony Walken, Vancouver. Lightweight, Ralph Morton, Brockville, won by default from Charles Roberts, Toronto. Welterweight, Fred Clarke, Amos, Que., won by default from Charles Spencer, Bowmanville. Middleweight, Kenneth Clarke, Amos, Que., defeated Douglas Erinhous, Peterborough.

Tail End Eagles Humble Ramblers 6-3

Things didn't look so dark today for New Haven Eagles, who started slowly in the International-American Hockey League race, and although still in last place in their section can boast of a smashing victory over the powerful Philadelphia Ramblers. The Philadelphia outfit, leading the eastern division with Providence Reds, edged out the Eagles 3-2 in a Saturday clash, but the New Haven boys came back strongly last night to trounce Ramblers 6-3. Springfield Indians and Providence played to a 0-0 draw Saturday and a 4-4 tie Sunday. Cleveland Barons topped Hershey Bears, leaders of the western section, 2-1 Saturday and drew 2-2 with Syracuse Stars Sunday. In a Sunday contest Syracuse blanked Pittsburgh Hornets 5-0.

Armand Mondou, recently sent to Eagles from the National League Montreal Canadiens, scored three goals in the Sunday clash with the Ramblers. Des Smith, Pete Lepine and Ambois tallied the others, Hubbell were the Philadelphia scorers.

In the Saturday contest Lude Wareing, George Allen and Carse scored for Philadelphia. Mondou tallied once for the Eagles while Tony Hemmerling got the other.

Goals by Cunningham and O'Neill gave Barons their victory over Bears, held to a single tally by Red Hamill. O'Neill also got one against the Stars last night while the other Cleveland scorer was Earl Bartholome. The Stars' scorers were Mixi Bennett and Pete Langelle.

Doggie Kuhn got two Providence goals in their second draw game of the week-end against Springfield, while other Reds goal-getters were Will Starr and Noram Schultz. Max Kaminsky, Adelard Lafrance, Ted Saunders and Tommy Filmore scored for Springfield.

Hockey Club Officers

CAMPBELLFORD, Dec. 12. — Campbellford Hockey Club elected members of their executive at their second meeting of the season held here Saturday. There was a large turnout for the meeting at which it was revealed considerable new material for the team would be required. At least two new names are likely to appear on this year's lineup. The schedule will not be drawn up until there is ice and as was indicated at a previous meeting it will be run through twice. No coach has been chosen yet, but R. H. Cole was elected as manager and other officers included President C. H. Davidson; vice-president, Howard Davidson; secretary, Paul O'Sullivan.

Teams To Play Double Bill In 3-Club Group

The Petes will not open their O.H.A. senior "B" schedule before Jan. 6th and will not be seen in action at home in a loop fixture till Jan. 13th. This was the result of the schedule meeting in Belleville yesterday, called by Sandy Burrows, with Frank Buckland, Cliff Cadd and Tommy Miller representing the Peterborough Hockey Club.

It was decided that the three-team grouping would operate a double schedule this season, with a three-in-five playoff series. The slim group, doubtful weather and the VanHorne Series in Kingston—in which the Fliers and Redmen operate—all made it seem advisable to cut down the O.H.A. schedule. If the Fliers happen to make VanHorne Cup playoffs, the Petes will open Jan. 9th instead of the 6th, it was agreed. The team finishing first gets the choice of a site for the first playoffs against the second team, the third being out.

While the Trenton Fliers were rather inclined to favor a triple schedule at first, the Belleville bunch were decidedly against it and the Petes, willing to try either, somewhat favored the double billing. It calls for each team to play on the other's home ice twice before playoffs are reached. Regret was expressed that a larger grouping could not be obtained for this year in the senior "B" series up this way. Following is the 1939 O.H.A. senior "B" schedule in this grouping:

Open Away

Jan. 6—Petes at Fliers.
Jan. 13—Fliers at Belleville.
Jan 16—Belleville at Petes.
Jan. 16—Belleville at Fliers.
Jan 18—Fliers at Petes.
Jan. 20—Petes at Belleville.
Jan. 23—Petes at Fliers.
Jan. 25—Fliers at Belleville.
Jan. 27—Belleville at Petes.
Jan. 30—Petes at Belleville.
Feb. 1—Belleville at Fliers.
Feb. 3—Fliers at Petes.

Hail Seabiscuit Best Of Year

NEW YORK, Dec. 12.—(AP)—Seabiscuit, conqueror of War Admiral in their famous match race, gained another victory over the son of Man o' War today when he was acclaimed the outstanding horse of the year in the United States.

Beaten last year for the honor by the margin of only 18 points, the hard-hitting five-year-old from Charles S. Howard's stable, gained ample revenge. In a pool of 240 sports writers, conducted by the Turf and Sport Digest, the son of Hard Tack rolled up 698 points as compared to the Admiral's 489.

The writers took into consideration not only the Biscuit's easy triumph over his rival at Pimlico but the fact he was in the money in each of his 11 starts, won $130,395 and boosted his total earnings to $340,480, only some $36,000 short of Sun Beau's world record. In whipping Sam Riddle's War Admiral by three lengths he created a new track record of 1:56 3-5 for 1 3-16th mile.

Maxwel Howard's Stagehand, third in the all-age division, was voted best of the three-year olds despite a record which shows all of his major triumphs against older horses.

Hopes Admiral Has 2nd Chance

LOUISVILLE, Ky., Dec. 12.—(AP)—Charley Kurtsinger, the "Flying Dutchman" of the United States turf, expressed belief today that all War Admiral needs to beat Seabiscuit is the opportunity.

"I'm just hoping we get another crack at him this winter," said Kurtsinger, jockey of Samuel D. Riddle's great son of Man o' War. "It possibly will come in the Widener Handicap at Hialeah. He's a tough horse, yes, a great horse, but I still believe we can beat him."

The "Dutchman," home on vacation, was referring, of course, to Charles S. Howard's Seabiscuit, which beat the Admiral in a match race at Pimlico last month.

"The Admiral wasn't himself that day," Kurtsinger said. "The tip-off came in the first quarter."

Yours for better shaving
WILKINSON RAZOR
A SINGLE HOLLOW GROUND BLADE GIVES YOU 3,320 CLEAN, VELVETY SHAVES!

ZIG-ZAG
CANADA'S LARGEST SELLING CIGARETTE TOBACCO
10¢

ARGOS DEFEAT BOMBERS 30 TO 7 TO WIN THE CANADIAN TITLE

Red Storey Races Into Hall Of Fame With 3 Touches For Argos To Defeat Winnipeg Team

By Sydney Gruson
(Canadian Press Staff Writer.)

TORONTO, Dec. 12.—(CP)—Every once in a while somebody streaks across the football record and leaves his mark with standout performance that time will not erase.

Such was the case Saturday when Buster (Red) Storey raced to glory and three touchdowns that enabled Toronto Argonauts to defeat Winnipeg Blue Bombers 30-7 in the 15th meeting between the East and West for the Canadian championship. Storey's performance will live a long time in the history of the national final.

The big redhead, 200 lbs. of bone and muscle, had been getting hotter since the eastern playoffs started a month ago. He was a ball of fire in the fourth quarter against Bombers, who were leading and were a shade the better team until Storey went wild.

The amazing, 24-point rampage in the final 15 minutes came after three quarters of as hard, thrilling football as the national final has produced. The lead changed hands twice, both teams staged long marches for scores and there was a mixture of heavy ground work and wide-open play to please the most critical in the crowd of 19,000 jamming Varsity Stadium.

Score 4 On Two Fumbles

Bombers capitalized on a short kick by Bob Isbister and two fumbles to score four points in the first quarter through Art Stevenson's single and a field goal by Greg Kabat. A 25-yard pass from Annis Stukus to Art West and a 30-yard dash by West gave Argos a touchdown in the second quarter. Kabat got part of that back with his second field goal, from 20 yards and a difficult angle, after Stevenson passed bombers 81 yards from his 10 in three throws.

Setting the stage for Storey's performance, Annis Stukus got Argos a single from an attempted placement field goal that left Bombers ahead 7-6, with Argos in possession on the Winipeg 40, at the end of the third quarter. Then Storey took charge as the Bomber defence fell apart.

Storey Goes Through.

Until Storey cut through on an end run around Winnipeg's left side for 28 yards and a touchdown, Bombers had made good Coach Reg. Threlfall's prediction of stopping the vaunted Argo running offensive. The powerful Western line had been charging through and breaking up the end run before Ted Morris or Bill Stukus could get away the important second lateral.

Suddenly the Bomber line wasn't charging through and that was the one break Argos needed. Isbister and West made 12 on an end dash before Storey fought his way through a half-dozen tacklers for his first touchdown. Gambling through the air after the swift reverse, Bombers' passes boomeranged.

Storey intercepted one and went 40 yards to the four from where he barged over on third down. Isbister intercepted another, just a few plays later on the Argo three, lateralled to Storey who kept pumping his [illegible] legs high and hard past half [illegible] Winnipeg team and until he reached the Winnipeg five, 102 yards away. Bill Stukus passed into the end zone to Bernie Thornton.

Art Evans intercepted for the third time on the 22. Earl Selkirk plunged for 10, then Storey got through for another touch. The Stukus brothers split the converts.

Thoroughly Beaten.

Threlfall was first to concede Argos' superiority. "They outplayed us and beat us thoroughly," said the coach, who predicted after scouting Argos twice that Bombers would win because of their superior line. It was superior for more than half the game, scattering Argo plays and rushing Argo ball carriers behind the scrimmage line.

Storey's performance reminded of Fritzie Hanson's when the West won its only national title—an 18-2 victory for Bombers over Hamilton Tigers in 1935. Then, on a muddy field in Hamilton, Hanson couldn't be stopped, but on Saturday, on a soft field and in mild weather, Fritizie wasn't given a chance.

Deadly downfield tackling by Bernie Thornton and Wes Cutler held Hanson to 27 yards on kick runbacks, where Argos picked up 93, mostly on a 40-yard dash by West in the third quarter. Argos made 16 first downs to seven for Bombers and gained 149 yards on eight completed passes to 146 yards on four completions. Argos tried 17 passes and Winnipeg 12.

Remember When—

Connie Mack startled the baseball world by breaking up the famous Philadelphia Athletics five years ago to-day. Five of his stars sold for $300,000 cash. Pitchers Lefty Grove and Rube Walberg and Infielder Max Bishop went to Boston Red Sox, Catcher Mickey Cochrane to Detroit, and Pitcher George Earnshaw to Chicago White Sox. The A's were world champions in 1929 and 1930.

Petes Beaten In Rochester

A local lacrosse squad, augmented by several outsiders, dropped a 22-13 exhibition decision to Rochester Iroquois on Friday evening last. An early lead gave the Indians the edge, but the Petes were outplaying the homesters and whittling down the margin the last half of a lively gutted-stick game.

Over 2,000 fans in the Armory saw a thrilling match, marked by furious checking, speedy and smart lacrosse, with a couple of fights thrown in. Minus many of their regulars of the senior "B" Ontario championship lineup, the locals bolstered with a couple of Toronto and a couple of Oshawa players.

Rowan Chute was top scorer for the visitors with four counters, while Whitton, Reid and E. Creighton also turned in a fine game with two markers apiece. Southwick and Vipond scored one each, while assists were contributed by Dundas, Whitton and Reid. The leading Iroquois scorer was B. Jamieson with five, as Young got four and Green three. Better passing gave the homesters a slight edge on the attack, and they used a bruising defence all through. Both goalies went good.

The teams:

Petes: Goal, R. Creighton; defence, Chute and Pullen; centre, Vipond; wings, E. Creighton and Graham; rover, Reid; alternates, Miller, Ormiston, Dundas, Bowen, Whitton, S. Jamieson, Southwick.

Rochester: Goal, B. Hill; defence, A. Hill and General; centre, Green; wings, M. Martin, B. Jamieson; rover Young; alternates, Isaacs, Groat, B. Martin, Smith, J. Jamieson.

Score by quarters:

Petes	1	4	2	6	—13
Rochester	10	7	0	5	—22

"Now Here's My Grip, What's Yours, Sid?"

Acclaimed the two best football players in the United States in the art of throwing forward passes were Davey (Slingshot) O'Brien, LEFT, quarterback with the undefeated team at Texas Christian University, and Sid Luckman, RIGHT, Columbia University ace. The two are seen as they met in New York, where Diminutive Davey journeyed from Texas to receive the Heisman Memorial trophy, awarded him as the outstanding college grid star of the year, as established by a poll of writers and coaches. Both players have been named on numerous "all-American" teams, and O'Brien is even pretty well established as a greater passer than Sammy Baugh, Texas sensation of two years ago, now playing pro football.

Brimsek Hangs Up Third Shutout As Bruins Take Rangers 3-0; Leafs Hit Stride, Down Hawks 4-1

(By the Canadian Press.)

Art Ross knew what he was doing when he allowed Tiny Thompson to go to Detroit Red Wings for $16,000. He was bringing Frank Brimsek to Boston Bruins from the minors for his first national hockey league season, but he wasn't getting a goaltender of minor-league rating to replace the great Thompson.

Brimsek has rewarded Ross' confidence fully. Last night he scored his third consecutive shutout as the Bruins defeated the Rangers 3-0 at New York to extend their league lead to three points.

With the young Minnesotan between the pipes, the Bruins have climed into a predominating position. After two straight wins, they seem to have the indian sign on Rangers, their closest rivals, while the third-place club, Chicago Black Hawks, apparently are going to be too in-and-out to catch the leaders immediately. The Hawks blanked New York Americans 4-0 at Chicago last night, but that performance came on top of a 4-1 defeat by the Maple Leafs at Toronto Saturday.

Thompson experienced his first defeat Sunday night since changing teams, when Canadiens stopped Detroit 4-2 at Montreal. The result left the two clubs tied for sixth and last place.

The International - American league critics told Ross before the season's start that he had a find in Brimsek. Arthur brought him up from Providence for a couple of games when Thompson was unable to start the season because of an eye injury, and realized then that all they said was true.

Rangers Beaten Off

Young Frank committed his third straight shutout before a crowd of 16,218 persons in Madison Square arden and with five Ranger attackers buzzing around him through much of the game. Jack Portland put Boston ahead early in the second period and from then on Rangers turnd to a mass offensive. Brimsek never faltered, Portland and Eddie Shore gave him superb protection and finally Mel Hill and Gordon Pettinger broke through for third-period goals that submerged the Blueshirts.

The Black Hawks' reversal of form was amazing, in view of the long trip home after Saturday's walloping at Toronto.

Manager Bill Stewart shook up the forward lines for the Chicago encounter and the new combinations worked smartly. Mush March grabbed an early lead for the Hawks and they spelled off Americans' continual threats through the second period and most of the third. Then, as the New York attack grew fiercer Joffre Desilets, Earl Seibert and Baldy Northcott broke away for easy goals.

Drillon, Apps Get Going

The firm of Gordon Drillon and Sylvanus Apps, highest scoring combine in the league last season, got together for the first goal of the new campaign against Chicago. Drillon, back in the lineup only a week since he was forced out with a broken thumb Nov. 5, passed to Apps to start the scoring at Toronto in the second period. Then Drillon, individual scoring leader last winter, got his first goal of the current campaign in the third.

Hawks broke their long famine on Russ Blinco's goal but when they tried to press their drive the Leafs broke away for two more scores, by Nick Metz and Pep Kelly. The game marked the first appearances in new livery for Bill Thoms and Doc Romnes, involved in a Toronto-Chicago trade Thursday. Thoms was aggressive for Hawks and Romnes for Leafs but neither scored.

Herbie Cain led Canadiens' offensive and was the only player in the league to score twice during the weekend. Babe Siebert scored for Montreal in the first minute of play and Syd Howe for Detroit a minute later. In the second period Paul Haynes put the Habitants ahead again but Ebbie Goodfellow levelled the score.

Then Cain swung into action with the winning goal late in that period and added the final one late in the third.

Boston Bouncer Out

When Boston Bruins scored their second shutout in a row over Chicago Black Hawks and strengthened their postion at the top of the National League standings, they suffered two casualties that may be a serious blow to the team. Bill Cowley wrenched his knee, and Dit Clapper, ABOVE, hard-hitting defenceman went out in the first period with an ankle injury. The extent of the injury was not known immediately.

Hockey Record

Standing and Results

NATIONAL LEAGUE

	P	W	L	T	F	A	Pts
Boston	11	8	2	1	35	13	17
Rangers	10	7	3	0	29	20	14
Chicago	14	6	7	1	29	33	13
Americans	12	5	5	2	26	38	12
Toronto	13	5	6	2	24	21	12
Detroit	13	4	8	1	27	33	9
Canadiens	13	4	8	1	80	42	9

Saturday's Results

Toronto 4 Chicago 1

Sunday's Results

Canadiens 4 Detroit 2
Chicago 4 Americans 0
Boston 3 Rangers 0

INTERNATIONAL-AMERICAN

(Western Section)

	P	W	L	T	F	A	Pts
Hershey	15	10	5	0	43	29	20
Syracuse	16	7	6	3	42	36	17
Cleveland	14	5	6	3	38	37	13
Pittsburg	15	4	11	0	33	50	8

(Eastern Section)

Philadelphia	14	10	4	0	76	49	20
Providence	17	8	5	4	40	40	20
Springfield	16	5	8	3	37	55	13
New Haven	15	5	9	1	44	57	11

Saturday's Results

Syracuse 5 Pittsburg 0
o-Springfield 0 Providence 0
Philadelphia 3 New Haven 2
Cleveland 2 Hershey 1

Sunday's Results

New Haven 6 Philadelphia 3
o-Syracuse 2 Cleveland 2
o-Springfield 4 Providence 4

O.H.A. Junior A

St. Mikes 6 Varsity 1
Native Sons 8 Lions 1

Florida League

Miami Clippers 3 M. B. Pirates 2

International Amateur

Fort Frances 3 Duluth 1

English National League

E.C. Rangers 6 Harr. Racers 1
Wem. Monarchs 3 BrightonTigers 2
Harr. Greyh'ds 5 Streatham 1

Quebec Provincial

s-Cornwall 3 Boston O's 2
Cornwall 6 Boston O's 5

Pacific Coast League

Seattle 6 Portland 2

Alberta Senior

Drumheller 7 Turner Valley 3
Edmonton 4 Calgary 3
Lethbridge 9 Olds 1

Kootenay Senior

o-Trail 1 Nelson 1

American Association

Minneapolis 5 Tulsa 2
Kansas City 6 St. Paul 4

U. S. Eastern Amateur

o-Hershey 1 Atlantic City 1
s-N.L. Rovers 6 Atlantic City 3
s-Hershey 6 Baltimore 2

Quebec Senior League

Ottawa 3 Quebec 2
s-Ottawa 6 Quebec 4

Saskatchewan Senior

o-Weyburn 4 Flin Flon 3

Michigan-Ontario

Pontiacs 4 Det. Holzb'gh 0

Exhibition

o-Manitoba U. 2 Gonzaga Col. 1
Lake Shore 2 Dome-Porc. 0
o-Overtime. s-Played Sunday.

Japan has a new company to back gold prospecting and mining.

Argos Too Hot Is Lament Of Threlfall

By Jack Calder
(Canadian Press Staff Writer.)

TORONTO, Dec. 12.—(CP)—After watching his Winnipeg Blue Bombers submerged by Toronto Argonauts in the National Football final, Reg Threlfall still wasn't convinced that the Argo type of lateral-passing attack is unstoppable.

The Winnipeg coach admitted he was bewildered as anyone else after big Red Storey began ghosting through the Bomber defence in the last quarter Saturday as Argos sped from behind to a 30-7 victory. Until that time the western champions were all they were supposed to be, a hard-charging team with tremendous plunging and passing strength.

"I guess I did talk a lot before the game about our big pounding line," Threlfall lamented. "But I still maintain a charging forward line and a secondary defence that plays the runners properly can break up that stuff."

A former Purdue University star, Threlfall looked at Eastern Canada football for the first time when he scouted Argonauts in playdowns. Preparing Bombers for the title game, he told the line to charge harder and harder. The secondary defence was ordered to follow in and cover every man on the Toronto backfield.

Underestimated Them.

"I didn't give the Argonauts credit for being as great as they are," he admitted. "I knew that every man had to be spotted on those end runs and I fashioned a defence to meet them. It worked for three periods.

"I wouldn't want to be quoted anywhere as saying we were beaten because our defence collapsed. Argos were too hot. But when the left side of our secondary went wrong it was just a runaway."

The secondary had been ordered to cover both the second-last man and the last man on the end run, he explained. The last man was Storey and Threlfall says he wasn't covered properly.

Threlfall said he wanted to bring Bombers back next year. Manager Joe Ryan echoed "If we win the Western title and the Canadian Rugby Union will let us, we'll come."

New Trophy Put Up By Chelsey Man

TORONTO, Dec. 12.— (CP).— Members of the Western Ontario Sports Writers' Association voted at their annual meeting here Saturday to accept a trophy offered by J. M. McDonald of the Chesley Enterprise to be given annually to the outstanding athlete in Western Ontario.

Mr. McDonald, a member of the executive, will donate the trophy in memory of his mother, Mrs. Evelyn M. McDonald. Of silver and bronze, it was designed by H. Verne Marshall of Galt, a past president of the Association. Members of the Association will name the winner each year.

The following executive was elected: President, Vic McKenty, Kitchener; Past President, H. Verne Marshall, Galt; First Vice-President, J. C. McDonald, Chesley; Second Vice-President, Milt Dunnell, Stratford; Secretary, A. W. Steele, Galt; Treasurer, Tommy Morrison, Welland; Executive Committee, Len Taylor, Woodstock, D. W. Culbert, New Hamburg, Bill Herbert, Preston.

American cotton clothing is gaining popularity in South Africa.

Free

Tony Lazzeri ABOVE, for a decade a star at second base for New York Yankees, and last year on the "board of strategy" with Chicago Cubs, has been given his release by owner Wrigley of the National League champions, and may sign as player or coach with some minor or major league team. Cleveland Indians are said to be after his services.

College All-Star

Only intercollegiate player to make the Canadian Press eastern Canada all-star rugby team this year, was George Willis, ABOVE, snapback and secondary defence star with University of Western Ontario, runners-up for the championship in the college loop.

Budge Tops List 2nd Year As No. 1 Athlete

NEW YORK, Dec. 12 (A.P.). — For the second year in succession, Don Budge is ranked as the United States No. 1 athlete for 1938.

The lanky California red-head who negotiated an unprecedented tennis sweep in winning the Australian, French, British and United States titles in one year before electing to cast his lot with the professionals, was named as the No. 1 athlete by 26 of the 63 sports experts who participated in the Associated Press' eighth annual poll.

In sharp contrast, however, to his run-away triumph in last year's battle of ballots, Budge was hard pressed this time by Henry Armstrong, great negro fighter, who set up a new all-time boxing record by holding the featherweight, lightweight, and welterweight championships at the same time.

Armstrong, drawing 18 first-place votes, wound up only 18 points behind the tennis ace in the final tabulation, based on three points for first choice, two points for second, and one for third. Budge's total was 122 points, Armstrong's 104.

Noted Soccer Player Thomas Low Passes

SAN DIEGO, Calif., Dec. 12—(AP)—Thomas P. Low, 64, internationally known soccer player and golfer, died yesterday at La Jolla. For the last 20 years he was golf instructor.

Born at Cambusland, Scotland, Low first attained prominence in sports in 1895 when he played on the Scottish soccer team against England. In 1910 he went to Toronto and played soccer there five years before joining the Maidwick club at Pasadena, Calif.

Regent
DOUBLE FEATURE
TO-DAY - TUESDAY
WED.—2.30, 7.00, 8.30

PLEASE NOTE—
"Dracula" will be shown only once each evening. Last complete show starts at 8:30 p.m.

TO-DAY
CAPITOL
Secrets of a Doctor . . . Told by a Doctor! From a great novel!

THE IDEAL CHRISTMAS GIFT!
THEATRE TICKETS In Gift Envelopes Now on Sale

RADIO TUNE-UP
Service
ANY MAKE
JOHNSTON'S
GEORGE at McDONNEL — PH. 2123

RADIO PROGRAMS

The programs listed are printed as issued by the stations and are subject to change.

Monday

(Afternoon E.S.T.)

4.45 P.M.
Girl Alone (NBC) WBEN
Let's Look at a Star, CBL
Matinee Promenade, WABC

5.00 P.M.
Uncle Bob, CBL
Dick Tracy, CBL
Barnacle Bill, CFRB

5.15 P.M.
Schneckelfritz Band, WOR
Terry and the Pirates, WJZ

5.30 P.M.
Don Winslow of Navy, WJZ
Magical Voyage, CBL

5.45 P.M.
Little Orphan Annie (NBC), WBEN
The Mighty Show, WABC
Jimmy Allen, CBL
Howie Wing, CFRB

(Evening E.S.T.)

6.00 Evening
[illegible]nce in the News, WEAF
[illegible]hlights in Sport, WABC

6.15 P.M.
Claire Wallace, CFRB
Malcolm Claire, WEAF

6.30 P.M.
Rose Marie, WEAF
Music from Maritimes, WGN

6.45 P.M.
Lowell Thomas (NBC) CBL
Father and Son, WEAF

7.00 P.M.
County Seat, WABC
Amos 'n Andy (NBC) CBL
Radio Mystery, CFRB
Jimmy Valentine, WHAM

7.15 P.M.
Human Side of the News, WBEN
Lum and Abner, WABC

7.30 P.M.
Lone Ranger, WOR
Eddie Cantor, WABC
Swing Sing, CBL

7.45 P.M.
[illegible]h Sails and Saddle, CBL
Market Observer, CFRB
Science on the March, WJZ

8.00 P.M.
Scheaffer's Revue, WOR
Pearce's Gang, CBL
Cavalcade, WABC
Robinson's Buckaroos, WJZ
C'est Paris, CBO

8.30 P.M.
Those We Love, WHAM
Pick and Pat (CBS), WOR
Voice of Firestone, CBL
Let's All Go Down the Strand, CFRB

9.00 P.M.
Chicago City Opera Co., WJZ
Hour of Charm, WEAF
The Lux Theatre (CBS), CFRB
Yale Dramatic Series, CBL

9.30 P.M.
Symphony Orchestra, CBL
Eddie Duchin's Orch., WEAF

10.00 P.M.
True or False, WHAM
Guy Lombardo's Orchestra, WABC
Contented Program (CBC) CBL
Famous First Acts, WOR
What Happened Last Week, CFRB

10.30 P.M.
Government of Canada, CBL
Dance Orchestra, WEAF
National Radio Forum, WJZ
Famous Musical Evenings, WABC

10.45 P.M.
Random Rhythm, CBL

11.00 P.M.
Late News Flashes, CBL
News, WOR

11.15 P.M.
Dorsey's Orchestra, CFRB
Tudor String Quartette, CBL

11.30 P.M.
Calloway's Orchestra, CFRB
Kenney's Orchestra, CBL
Dance Orchestra, WJZ

12.00 MIDNIGHT
Kyser's Orchestra, WOR
Cummings' Orch., WABC
Green Door, CBL

Tuesday

(Morning E.S.T.)

8.30 A.M.
Do You Remember? CBL
Christian Science, CFRB
Richard Liebert, WJZ

8.45 A.M.
Ruth Brine, WABC
Landt Trio, WEAF

9.00 A.M.
Breakfast Club, CBL
Happy Jack, WEAF
Richard Maxwell, CFRB

9.45 A.M.
Bachelor's Children, WABC
Tom Grierson, WHAM
Ed McHugh, WEAF

10.00 A.M.
Houseboat Hannah, WHAM
Mrs. Wiggs (NBC) CBL
Pretty Kitty Kelly, WABC
Story of the Month, WJZ

10.15 A.M.
Myrt and Marge, WABC
John's Other Wife, CBL
Jane Arden, WHAM

10.30 A.M.
Just Plain Bill, CBL
Smilin' Ed McConnell, WJZ
Hilltop House, WABC

10.45 A.M.
Stepmother, WOR
Central City Sketch, WJZ

11.00 A.M.
Story of Mary Marlin, WJZ
Adventures in Hollywood, CBL

11.15 A.M.
Vic and Sade, WJZ
Lorenzo Jones, WBEN
Scattergood Baines, WABC

11.30 A.M.
Big Sister, CFRB
Pepper Young, WHAM

11.45 A.M.
Road of Life (NBC) WBEN
Most of Life (NBC) WHAM
Aunt Jennie's Stories, WABC

(Afternoon E.S.T.)

12.00 NOON
Dan Harding's Wife, WEAF
Hour of Prayer, CBL
Kate Sm[illegible] Speaks, WABC

12.15 P.M.
Bailey Axton, CBL
The O'Neills, WBEN
Nancy James, WABC

12.30 P.M.
Time for Thought, WEAF
Woman to Woman, WOR
Richardson's Strings, CBL

12.45 P.M.
Cecil and Sally, CBO
Our Gal Sunday (CBS) WJR

1.00 P.M.
The Goldbergs, WGR
Happy Gang, CBL

1.15 P.M.
Life Can Be Beautiful, WGR
Papile's Jive-Five, WBEN

1.30 P.M.
Federation of Women's Clubs, WEAF
Don Arres, CBL
Rochester Civic Orch., WJZ

1.45 P.M.
Hitmakers, CBL
The Happy Gilmans, WEAF
This Day is Ours, WJR

2.00 P.M.
Science Everywhere, WJZ
Betty and Bob (NBC) WBEN
Irene Beasley, WABC

2.30 P.M.
School of the Air, CFRB
Valiant Lady, WLW
Little Variety Program, WJZ

3.00 P.M.
Songs That Sweethearts Sing, WGN
Columbia Concert Hall, CFRB
Mary Marlin, CBL

3.30 P.M.
Story of the Song, WABC
Pepper Young, WBEN

3.45 P.M.
Guiding Light, WBEN
Between Book-ends, WJZ

4.00 P.M.
Club Matinee, CBL
Backstage Wife, WEAF

4.15 P.M.
Stella Dallas, WBEN
Melodic Moments, CFRB

4.30 P.M.
An Arctic Flyer Speaks, CBL
Vic and Sade, WBEN
Two Keyboards, WGN

4.40 P.M.
Address of Neville Chamberlain, WABC, WGR

EXAMINER CLASSIFIED ADS GET QUICK RESULTS FOR ADVERTISERS

HAVE YOUR AD IN BEFORE ONE O'CLOCK ANY DAY, AND ON SATURDAYS 10 O'CLOCK
WE ARE AT YOUR SERVICE AND WILL GLADLY HELP YOU WRITE YOUR AD. IF NECESSARY

Births
Marriages
In Memoriam Deaths
Cards of Thanks

BORN

DALEY.—At St. Joseph's Hospital, on Monday, December 12, to Mr. and Mrs. Frank Daley, Chamberlain street, a baby boy.

DIED

CROCKER.—At Fort Erie on Sunday, December 11, Mabel Crocker, daughter of Mr. Joseph Crocker. Remains resting at the Funeral Home of A. Comstock and Sons, 305 Water street. Funeral from Knox United Church Tuesday, December 13, at 2 o'clock p.m. Interment Little Lake Cemetery.

DE LA PLANTE, Mrs. Elizabeth G.—In Peterborough, at her residence, 178 Lansdowne street (suddenly) Elizabeth Gordon, widow of the late O'Dinno De La Plante, and loving mother of Mrs. Rischea, Mrs. William Caverly, Joseph, Thomas, Edward, Armine, Henry and Hermine De La Plante. A resident of Peterborough for past 70 years. Funeral announcements later.

McCREERY, Mrs. Albert B.—At the home of her daughter, Mrs. C. B. Shaver, 31 Manning Avenue, on Monday, December 12, 1938, Helen Palmer, beloved wife of Albert B. McCreery, and mother of Kenneth and Jack McCreery of Toronto. Interment Windsor Grove Cemetery. Funeral Wednesday.

WRIGHT, Charles B.—On Sunday, December 11, 1938, at Nicholls Hospital, Charles Burton Wright, in his 58th year, beloved husband of Mary A. Banks Tebb, of 96 Bennett street. Funeral on Tuesday, December 13, 1938, at 2 p.m. from Funeral Home of D. Belleghem and Sons, 190 Hunter street, with the Rev. J. H. Sutcliffe of Murray Street Baptist Church officiating. Interment in Lakefield Cemetery. Kindly omit flowers.

IN MEMORIAM

BOWLER.—In loving memory of a dear wife and mother, Mary Ethel Foley, beloved wife of Milton H. Bowler, who passed away December 12, 1936.

God knew that she was suffering
And the hills were hard to climb;
So He closed her weary eyelids
And whispered, "Peace be thine."
The Golden Gates were open,
A gentle voice said "Come."
With farewells unspoken
Our dear mother entered Home.

—Ever remembered by her Husband and Children.

NURSE.—In loving memory of a dear wife and mother, Mrs. William Nurse, who entered into rest December 12, 1934.

When evening shades are falling,
And we sit in quiet alone,
To our hearts there comes a longing:
If she only could come home.

—Ever remembered by her husband and daughter, Ethel May.

ANDERSON.—In loving memory of a dear wife and mother, Ada Anderson, who passed away December 12, 1935.

A silent thought, a secret tear,
Keeps her memory ever dear.
Time takes away the edge of grief
But memory turns back every leaf.

—Sadly missed by Husband and Children.

CARD OF THANKS

The family of the late Mrs. Elizabeth C. Davie wish to take this opportunity to express their sincere thanks to the Rev. Dr. Barr and their many friends, neighbors and relations for their kind expressions of sympathy and floral tributes.

FLORISTS

THE PETERBOROUGH FLORAL CO
Flowers Delicately Arranged for All Occasions.
436 Water. 'Phone 1395. Nights 1688J

COMING EVENTS

First insertion, 25 Words or less, minimum charge 50c. Subsequent consecutive insertions, 40c per Insertion. All over 20 Words, 2c per extra word per insertion.

EUCHRE.—Saturday and Monday Evening, Columbus Hall, Simcoe Street. Good prizes. Everybody welcome. Come, bring a friend.

SOCIAL EVENING. Knights of Columbus Hall, Simcoe Street, Tuesday evening, December 6. Thirty prizes, games free. Door prizes total $5.00.

KING GEORGE Home and School Association. — Regular Meeting, Tuesday, December 13. Talking pictures. Admission 10c. Proceeds for Christmas Cheer.

THE CHRISTMAS MEETING of the Woman's Christian Temperance Union will be held at three o'clock Wednesday afternoon at the home of Mrs. Thomas Barrie, 757 Water street. Special Christmas Program. Everybody welcome. Come.

EUCHRE AND DRAW on Wednesday evening at 8.30, in the Moose Hall, under the auspices of the Women of the Moose. Turkeys for prizes. Everybody welcome. Admission, 25c.

SHOOTING MATCH for Geese and Ducks—Jas. T. Slattery, four miles south of Lock's Bridge, on Flat Road, Thursday, December 15, 1 p.m. Rifles and shot-guns.

PERSONALS

MACHINELESS OIL WAVES, $3.95. Regular $5.00. No electricity. All work guaranteed. Mrs. Jones, 186 Prince 'Phone 735.

WHEN PAINS ARE TORTURE FROM Rheumatism, Sciatica, Backache, use Rumacaps—their Two-Way Action attacks the cause. Lynch's, Finn's, and McDermid & Jury's Drug Store.

FOR YOUR CHRISTMAS COIFFURE—up to the minute in style—'Phone 2467. Reid's Beauty Shop, 416 Water.

1928. 1938.
MINERAL FUME BATHS
DE-TOXIFY AND RE-VITALIZE NATURE'S WAY.
'PHONE 3137. 220 BROCK STREET.

Taxis

NEW CARS!
SAME PROMPT SERVICE!
NEW 'PHONE NUMBER!
3539
CAPITOL TAXI.

FOR PROMPT SERVICE — 'PHONE South-End Taxi, 2810.

FOR SALE

4 Miscellaneous 4

EXTRA SMALL APARTMENT SIZE Willis Piano and Bench Easy terms. 'Phone 2284.

HEINTZMAN PIANO, MAHOGANY, first-class condition. Special price. 'Phone 2284. 313 Elias.

CHRISTMAS TREES — NEXT Childerhose Radio Sales, George Street South. Orders taken. 'Phone 2661.

HUDSON SEAL COAT, IN EXCELLENT condition. Cost $450. Will sell reasonably. 'Phone 2859W.

TUXEDO, TOO SMALL FOR OWNER. $10 size 36. Men's All-Wool Saxony Plaid Suit, size 42, 2 Pair Trousers, $15. 'Phone 2418.

AIRWAYS VACUUM CLEANER, GOOD shape, $15. 567 Bolivar

PURE-BRED SCOTCH COLLIE (Female), 5 months. 'Phone 101 ring 21.

SMALL STOVE AND PIPES, CHEAP. 46 Alfred Street.

GENTLEMAN'S TUXEDO, 3 PIECES, Drape model. Call 332 Rubidge, after 6.30.

A NUMBER OF USED TARPAULINS—8 x 10, 10 x 12, 10 x 14, 12 x 16, 14 x 16, feet, all reinforced and in good condition, Five Cents square foot. J. J Turner & Sons, Limited.

ONE LARGE AND ONE SMALL HOT Water Furnaces. Dominion Radiator make. E. G. Patterson, 463 Hunter Street.

LADIES' BOOTS AND SKATES, SIZE 6, and Boy's, 12½, good condition. 488 Murray, west of Park.

FANCY MICE, ALL COLORS, AND Guinea Pigs; make fine pets. 287 Simcoe.

CANARY, GOOD SINGER; BABY'S HAT and Coat; also Angora Bonnet, size 2 years. Apply 477½ Bolivar Street.

CHEVROLET ENGINE, RADIATOR, saw Sawing Machine, Walter Hubbel, Hastings.

BUFFET, PAIR LADIES' BLACK MOTOR Boots, Girl's Black Coat, Fur-trimmed, size 16; Girl's Ski Suit, size 14; other Articles of Clothing. 'Phone 3421.

NAVY BLUE COAT, 18, $3.50. HOCKEY Pants, Pads, $2.00. 143 London.

ONE ELECTRIC REFRIGERATOR $99.50—Guaranteed one year. Terms, 25 cents per day. Johnston's, George at McDonnel. Open Evenings.

CLARIONET AND ELECTRIC STOVE. 'Phone 2337M.

MECCANO SET, MOTOR AND TRANSformer. Apply 433 Armour.

USED LUMBER.
Mixed Wood for Stove and Furnace, 10c per Bag Free delivery.
Tel. 697. Peterborough Metal.

FIVE BLACK POMERANIAN PUPS — Four Males, One Female. 'Phone 721 ring 4.

BLACK FUR CARACUL COAT, SIZE 38; reasonable. 249 Princess Street.

CHRISTMAS TREES, VERY CHOICE. 231 George (near Sherbrooke). 'Phone 3277.

MECCANO SET, COST $14.00, CHEAP for cash. 'Phone 2495.

GIRL'S BOOTS AND SKATES, SIZE 5½. 427 George South.

BLACK FOX FUR, IN GOOD CONDITION. 235 George.

SLIGHTLY USED STUDIO COUCH. 'Phone 1569M, Evenings, between 7 and 8.

LARGE DOLL CARRIAGE, LIKE NEW. $2. 195 Rink.

C.C.M. CHILD'S BOOTS AND SKATES, size 13; new Skis, 6-ft. 6-in., and Hindfeldt Harness. 'Phone 2955.

CANARIES, GOOD SINGERS. APPLY 563 Romaine Street. 'Phone 1783F.

COMSTOCK'S

1 FIBRE BABY CARRIAGE ..... $ 9.95
(Shop soiled.)
1 ENGLISH STYLE PRAM $15.00
1 FOLDING GO-CART, with Hood and Storm Cover, Repossessed ... $ 6.95

A. COMSTOCK & SONS
300 George Street

'27 MODEL STAR MOTOR, 4 OR 6 Cylinder. 'Phone 278.

C.C.M. SKATE OUTFITS— TRADE-IN Value allowed on Used Skates and Boots. Skates Sharpened. Millard's Sport Goods Store, 212 Charlotte Street. 'Phone 234.

TWO BICYCLE GENERATORS, CHEAP. 326 Water 'Phone 399W.

FOR IMMEDIATE CASH SALE—HOUSE Furnishings, in fine condition, 2 Bedroom Suites, Kitchen Suite, Dining-room Suite, Chairs, Curtains, etc.; private home. 'Phone 3092J for appointment.

Paint or Paper,
Plant or Plaster,
The WANT ADS
Finds Its Master.

FOR SALE

6 Fuel 6

Half-Cord
Round Elm Furnace Wood $3.00
Elm or Hemlock Slabs $2.50
Special Price on 3-Cord Truck Loads DINSDALE. 'PHONE 153.
Wanted—Elm Logs, Apsley or Peterboro

NOTICE — BEST MIXED WOOD IN Town at the price—$3.00 Half-Cord. Albion. 'Phone 58.

DRY BODY HARDWOOD
Excellent Quality, for Furnace or Stove, $3.00 Half-Cord, Cut.
Also Dry Slabwood, $2.50 Half-Cord, Cut.
'PHONE 3160.
THE PETERBOROUGH LUMBER CO., LTD.

25 BUNDLES DRY CEDAR KINDLING, $1.00. Kingdon Barrel Factory. 'Phone 3230.

TRY BAKER'S WOOD YARD — DRY Mixed Soft Wood, $2.25 per ½-Cord. Also Mixed Slabs, $2.50. 'Phone 676.

$1.25 QUARTER-CORD — DRY SLABS or Mixed Soft Wood. 'Phone 58.

MIXED SLABS, 12", $4.50 PER CORD. Hardwood Slabs, $7. Close Prices on Body Hardwood. 'Phone 2097.

7 Livestock and Poultry 7

ONE BROOD SOW, DUE RIGHT AWAY. W. A. Wood, Fraserville.

50 BARRED ROCK PULLETS. MOFFATT R. R. No. 9, Peterborough.

BOURBON RED TURKEY TOMS. 420 ring 3.

EIGHT PIGS, 3 MONTHS OLD. 3 RING 1-3, Warsaw.

FIVE HEAD OF CATTLE. WILLIAM Wilson, Westwood, Ont.

14 FOALS, 35 HORSES, ONE YEAR UP to 7, including Several Brood Mares. Joseph I. Knight, Omemee.

WANTED — TWENTY HEAD OF Cattle to Feed. Alex. B. Calder, R.R. No. 1, Lakefield.

8 Real Estate 8

DESIRABLE SOLID BRICK BUILDING and Land, Four Storeys, electric elevator, railway siding, on Bethune Street, between Simcoe and Charlotte. Reasonable. Apply H. Florence, 206 Charlotte.

50-ACRE FARM, NORTH MONAGHAN. Immediate possession. Apply 190 Charlotte, Apartment E

BRICK 6 ROOMS, 3-PIECE BATH, Furnace, Fireplace, Hardwood Floors, Good Lot, West side $3,700
Frame 6 Rooms, 2-piece plumbing, Good Lot $1,500
M. STOREY
374½ George Street. 'Phone 939.

10 Used Cars 10

'29 PONTIAC COUPE, REAL GOOD condition. 503 Murray.

TO RENT

11 Miscellaneous 1

NEW METAL GARAGE. APPLY "211" Rubidge.

11x Apartments to Rent 11x

FIVE-ROOM DOWNSTAIRS FLAT, full bath, heated. Vacant January 1. 24 Stewart. 'Phone 1166J.

FOUR-ROOMED UNHEATED APARTment, private entrance. 'Phone 2032.

MODERN HEATED APARTMENT, newly decorated throughout, $30.00 per month. Apply 437 George Street.

11xx Houses to Rent 11xx

BRIGHT FOUR-ROOMED DUPLEX. Garage. Apply 183 Antrim.

DANDY — MODERN 6-ROOM HOUSE, West side, Garage. 'Phone 273

HEATED BATHROOM FLAT, CONTINuous hot water 256 London.

SMALL HOUSE FOR RENT; ALL CONveniences. 85 Lansdowne.

12 Rooms 12

FURNISHED ROOMS. 207 MURRAY Street.

BEDROOM AND KITCHENETTE, AND Furnished Light Housekeeping Rooms 701 George. 'Phone 1681.

TWO UNFURNISHED ROOMS, $8.00 per month. 223 Dublin.

TWO UNFURNISHED HEATED ROOMS. 474 Rogers Street.

WARM ROOMS, NICELY FURNISHED, all conveniences; Board if desired. 'Phone 2418.

FOUR ROOMS, UPSTAIRS, PRIVATE entrance, Garage, Country, conveniences, $3.00 a week; lights and water included. 'Phone 2915M.

BRIGHT, FURNISHED HEATED BED-Sitting-Room, Kitchenette. 642 George.

TWO ROOMS, USE OF THREE-PIECE bath. Apply 494 Aylmer.

FURNISHED ROOM, CONTINUOUS hot water. Apply 144 Rubidge

THREE UNFURNISHED ROOMS, WITH sink. 45 Crescent.

TWO PARTLY FURNISHED HOUSEkeeping Rooms, reasonable; or Two Gentlemen Boarders. 249 Princess Street.

FUDNISHED BEDROOM, MODERN home, garage; Breakfast optional. 'Phone 734W, Mornings or Evenings.

FURNISHED HEATED ROOM. APPLY Mornings or after 6. 310 Maitland.

WANTED—BED-SITTING-ROOM WITH Board, by Young Business Girl, preferably on Ground Floor; central. Write Box 123, Examiner.

ROOM AND BOARD, GOOD HOME; Business or Retired Lady. 3639M.

ROOMS FOR HOUSEKEEPING, FURnished or Unfurnished; reasonable. 240 Simcoe

To-day's Vacancies
Are To-morrow's
Occupancies if
Advertised in the
Rental Ads.

WANTED

15 Miscellaneous 15

WOOD TO SAW WITH MACHINE Clifford Shannon. 'Phone 2338W.

WOOD TO CUT WITH SAWING MAchine. 'Phone 2274.

WOOD TO SAW 'PHONE 2089F.

WOOD TO SAW. 'PHONE 444.

WOOD TO SAW BY MACHINE. 'PHONE 2543W.

WOOD TO CUT BY MACHINE. HERB. Kent. 'Phone 3942M.

LIVE FOWL — PAYING SPECIAL Prices. M. Glahman, 3475W.

WOULD BOARD AND CARE FOR ONE or Two Children, by a Widow. 'Phone 3097W.

CHEAP USED CAR, 4-CYLINDER, FORD or Chevrolet preferred. 'Phone 2 ring 3, Douro.

THREE-ROOM HEATED APARTMENT, at $20 to $25 per month. Write Box 121, Examiner.

LIVE POULTRY — PAY HIGHEST Prices. 'Phone 1728J. M. Florence.

18 Help Wanted, Female 18

EXPERIENCED GIRL FOR HOUSEwork. Write Box 122, Examiner.

19 Help Wanted, Male 19

MAN WANTED FOR PETERBOROUGH to handle Quality Teas, Coffees, Spices, Extracts, Cleansers, Medicinal Preparations direct to established users Excellent opening in Peterborough County also for Man with car. Write T. H. Ward Company, John South, Hamilton.

Male Instruction.

WE WANT TO SELECT RELIABLE Men, now employed, with foresight, fair education and mechanical inclinations, willing to train spare time or evenings, to become Installation and Service Experts on all types Air Conditioning and Electric Refrigeration equipment. Write fully, giving age, present occupation. Utilities Inst., Box 101, Examiner.

19x Agents Wanted 19x

MEN! HERE IS A PRACTICAL PLAN that will enable you to build an independent business of your own with the distribution of over 200 Guaranteed Necessities in select district. Every day is pay day. Repeat orders on all goods. Lower prices. Offer open to all honest, ambitious, alert Men. Write to-day without obligation to Familex, 570 St. Clement, Montreal.

20 Employment Wanted 20

CANADIAN LEGION HAVE LISTS OF Competent Returned Men to Fill Temporary or Permanent Positions. Give the ex-Soldier a chance to work for you. 'Phone 141.

YOUNG MAN, WITH CAR, WANTS Work Write Box 81, Examiner.

EXPERIENCED GIRL FOR HOUSEwork. 'Phone 774M.

RELIABLE TEMPERATE MAN WOULD accept any kind of Light Work in City for half wages. Write Box 102, Examiner.

EXPERIENCED HOUSEKEEPER DEsires Housework in City. 'Phone 843W.

FURNACES ATTENDED TO BY WEEK or Month, fully experienced in old types of Small Boilers and Furnaces. Best references to character. Please advise Frank Todd, 195 London Street.

YOUNG LADY DESIRES WORK BY the Day. 'Phone 2077W.

ROOM, WITH BOARD, SUITABLE FOR Two. 'Phone 1597. 287 Stewart.

ODD JOBS. MONTGOMERY. 'PHONE 811W.

21 Boarders Wanted 21

TWO BOARDERS. 1137W.

BOARDERS WANTED, HOME PRIVIleges. 201 Romaine.

GENTLEMEN OR OTHER BOARDERS, central. 491 Aylmer.

BOARD AND ROOM, LARGE, BRIGHT Front Room 440M.

WHO CAN DO IT

22f Miscellaneous 22f

DUSTLESS FLOOR SANDING. J. H. Vance, 773 Aylmer. 'Phone 1292.

STORM WINDOWS, READY GLAZED and Painted, $1.55 up, with Free Hardware. Storm Door, $2.35. Combination Door with Glass and Screen, $6.65. Complete Bathroom Outfit, $67.35. Many other big values are now offered in our Opportunity Sale. 'Phone 1086. Halliday's Sale Representative. Wm. J. Bull, 539 Downie.

23 Auto Repairs, Etc. 23

COAL OIL, 16c. DISTILLATE, 13½c. Car and Tire Repair. Auto Parts and Accessories. Dawson Service Station 'Phone 1523.

25x Dressmaking 25x

DRESS AND MANTLE MAKING. Alterations. Furs Remodelled. E. Mitchell, 593 Harvey. 899W.

28 Moving and Storage 28

SHORT DISTANCES OR ANYWHERE in Canada or United States. Covered Padded Vans. Experienced, Courteous Man. Apply, full particulars. M. Rawlinson, Limited, 610 Yonge Street, Toronto.

34 Radio Service 34

1939 PHILCO
CAR RADIOS
$39.95.
BROWN'S RADIO SERVICE
547 GEORGE STREET.

37 LOST 37

$5 GOLD PIECE, ON THURSDAY, either in Peterborough, Lakefield, or Young's Point. Reward Joseph P. Ayotte, Young's Point.

LADY'S SMALL GOLD WRIST WATCH, black band. 'Phone 3255W.

BLACK CAT, FROM 344 SIMCOE Street. Finder please return. 'Phone 789F.

Sell That Unnecessary
Piece of Furniture
Through a Classified Ad.

CAMPBELLFORD

Dr. and Mrs. E. Richardson and family of Oshawa were guests of Dr. and Mrs. H. O. Richardson, Queen street, on Sunday.

Miss Peggy Morrow of Hilton is spending a few days as guest of Mr. and Mrs. S. A. Sanderson, George street.

Among those from town who attended the Conservative nominating convention held in Toronto were Messrs. T. J. Horkins, F. Menzies, C. H. Davidson, C. H. Calver, D. Maybee.

Mr. and Mrs. Robert Wilson of Percy Township have announced the engagement of their daughter, Jean Margaret, to William Robert Sharpe, son of Mr. and Mrs. Arthur Sharpe of Hoards. The marriage will take place during the early part of December.

Mrs. C. Howard Davidson is spending a few days in Toronto and Oshawa.

Miss Grace Irwin visited relatives in Toronto during the week-end.

Among those who were seen dancing at the Royal York Hotel in Toronto on Friday were Miss Marian Dickson and Miss Georgie Davidson of town.

PROFESSIONAL

41 Accountant 41

EDWARD HUMPAGE — Chartered Accountant, Auditor. 419 George Street

44 Lawyers 44

HON. G. N. GORDON, K.C.
Law Office, 395-397 George Street.
Telephone 3300, 3301, 3302.

ALEXANDER L. ELLIOTT, K.C., M.P.P. —Barrister, etc. Money to Loan. Interviews by Appointment. Telephone 3. Office: 355 George Street, Kresge Building, Peterborough.

PECK, KERR, McELDERRY & BORBRIDGE—Barristers, Solicitors, Money to Loan. Offices 415-417 Water Street. Telephones 1950 and 1951. E. A. Peck, K.C., P. D. Kerr, K.C., V. J. McElderry, K.C., E. F. Borbridge, B.A.

JACOB LOW — Barrister, Solicitor. Notary Public. Money to Loan on First Mortgages. 219 Hunter Street West, Peterborough, Ont. 'Phone 2244. Nights and Holidays 1027.

W. R. PHILP — Barrister, Solicitor, Notary Public. 385 Water Street. 'Phone 602.

EMMETT F SHEEHY — Bonded Attorney. Loans 397 George Street.

W. B. GORDON,
Barrister, Solicitor.
Money to Loan.
395 George Street.
Telephone 3300.

Medical

DR. G. E. LIPSETT — Associated with Dr. Frederick. Office, Room 19, Kresge Building. 'Phone 423. Residence 3951.

MONEY TO LOAN

MORTGAGE LOANS, 5½%. APPLY TO G. N. Gordon, K.C., and W. B. Gordon

$50-$500 HOUSEHOLD
LOANS
WITHOUT ENDORSERS
Rates authorized by special Act of Dominion Parliament.
No credit enquiries of friends. Immediate service. 12 months to repay. Over 175,000 loans to Canadian families to meet emergencies and consolidate bills. To apply 'Phone or apply at office.
"Doctor of Family Finances."
Central Finance
CORPORATION
Second Floor, KRESGE BUILDING
355 GEORGE STREET.
TELEPHONE 1703. PETERBOROUGH.
Loans Made in Nearby Towns.
Tune in CFRB, 6-6.15 p.m. Daily.
Subsidiary of Household Finance Corporation. Established 1878. 235 Branches.

50 AUCTION SALES 50

FOR A SUCCESSFUL AUCTION— J. H. MILES, Auctioneer, Valuator. Tel. 1477

HOME IMPROVEMENT

Plumbing and Heating

FOR EXPERT PLUMBING AND HEATING REPAIRS & CONTRACTS SEE J. L. P. SMITH - 372 WATER ST

Electrical

SHEARER — ELECTRIC WIRING AND Repairs. Reasonable. 1385.

$2.35 FLAT RATE SPECIAL
Duplex Base or Wall Plugs Installed anywhere. Guaranteed Job. LaVallee, 2290J.

CLASSIFIED ADS
BRING QUICK RESULTS

The Examiner
CLASSIFIED
ADVERTISING RATES

Cash Rate:
1 Cent per Word or Figure per Insertion. Minimum Charge ... 25c

Charge Rate:
2 Cents per Word or Figure per Insertion. Minimum Charge ... 35c

Box Numbers:
One or more Consecutive Insertions 10c

Coming Events:
Per Word per Insertion 2½c
Minimum Charge 50c

Special Announcements:
Birth Announcements 50c
Engagement Announcements .. 50c
Marriage Announcements 50c
Death Notices 50c
Card of Thanks (up to 1 inch) 50c
In Memoriam (up to 2 inches) 75c
Over 2 inches (per inch extra) 50c

Legal, Municipal, Government, Auction Sales:
First Insertion, per agate line .. 12c
Repeat Insertions 6c

'PHONE 1600.

Havelock Ladies Pick W.M.S. Slate

(Examiner Correspondence.)

HAVELOCK, Dec. 12. — Mrs. Andrew McLauchlin was elected to the presidency of the Women's Missionary Society of the United church, when they held their annual election of officers on Thursday afternoon at the home of Mrs. Harrison Wing. The meeting was well attended and an interesting program was conducted by Mrs. James Freeman, who gave a review of the new study book, "World in Canada," giving a wonderful description of the growth of the church in Canada.

"Christmas in Many Lands," telling the various manners in which the Christmas season is celebrated throughout the different countries, was contributed by Mrs. A. Anderson.

The other officers elected were as follows:

First vice-president, Mrs. Thomas Easterbrook; second vice-president, Mrs. J. Cochrane; recording secretary, Mrs. Charles Spencer; treasurer, Mrs. S. J. W. Clarke; Mission Band superintendents, Mrs. W. Forsythe and Mrs. George Iles; Strangers' secretary, Mrs. Clare Price; Literature secretary, Mrs. A. Anderson; Supply secretary, Mrs. A. Russell; Press secretary, Miss M. Seeney.

Refreshments were served at the conclusion of the meeting and a social half-hour much enjoyed.

CAVAN

The dance on Wednesday evening in Cavan Community Hall was fairly well attended. The proceeds were in aid of "a rink fund".

Mrs. McCullough and son Winston, Cobourg visited Mr. and Mrs. M. McCullough on Thursday.

Mrs. R. M. Howden was a dinner guest of Mrs. D. J. Hunter on Friday.

Britons' Love Of Their Fireplaces Balks Nation's Fight On Smog

By Guy Rhoades
(Canadian Press Staff Writer.)

LONDON, Dec. 12.—(CP).—Great Britain is trying to do something about black fog which annually dumps on the country 2,500,000 tons of soot, scars buildings, kills vegetation and causes disease.

But those leaders who seek to arouse public consciousness to the cost of smokey atmosphere, have encountered as their chief obstacles the every day citizen's conservatism and love for its coal-burning fireplace.

On any still day the Londoner can glance at the rows of chimney post and see grey smoke oozing from them. When the atmospheric pressure is low enough to let fog settle over the city the smoke drops from the chimneys and pours into the streets. That is what they call "smog." It is prevalent in all industrial centres.

Smog contains up to 40 per cent tar, up to eight per cent ammonium chloride, up to eight per cent ammonium sulphate, up to seven per cent sulphuric acid and a quantity of free carbon.

The citizen at large in a severe city fog suffers from sore nose and throat, stinging eyes and obnoxius taste in the mouth.

Some Death Figures.

Public health officials have pet example of black fog consequences. It comes from Glasgow where in November and December, 1909, during a spell of bad smoke fogs, the death rate from respiratory diseases rose from 2.1 per 1,000 population to 13.9 while in fog-free neighboring towns the death rate from similar disease rose from 1.5 to 4.8.

If every man, woman and child in the United Kingdom had to scoop up his share of soot and carry it away, it is figured each would have to carry 127 pounds.

Apart from the bill for illness occasioned by fog, extra light bills, cost of vegetation killed by tax deposits, extra cleaning bills and the like, it costs the country $10,000,000 in repairs to stone and iron work corroded and rotten by the acids in smog.

Authorities would like householders and industrial plants to burn electricity, gas and coke as much as possible and condense the waste products when they have to burn coal.

Central electrical stations in this country, most of which use steam plants to generate power, condense smoke so that little of the waste gases is released into the atmosphere.

But the bituminous coal-burning householder is the worst offender and the hardest to educate.

MILLBROOK

Mr. Ernest Nutt of Stratford has been engaged as the new butter man at the Jeffrey Brothers Creamery, taking over his duties last week.

Reeve W. E. and Mrs. Ball, Mr. and Mrs. Harry Ball, Misses Thelma, Muriel, Ruth and Norma Ball were dinner guests of Mrs. Herbert and Mr. Clarence Ball on Thursday evening. Miss Wilma Fallis, Reg. N., of Woodstock, who is visiting her aunt, Mrs. H. Ball was also a hostess on Thursday evening.

Messrs. C. Thorndyke and ex-Warden G. H. Hootan were in Toronto last week attending the Conservative convention, as representative of the Millbrook and Cavan Conservative associations.

SCOTT'S SCRAP BOOK —By R. J. Scott

OUR BOARDING HOUSE —with Major Hoople

SALLY'S SALLIES

Registered U. S. Patent Office.

The difference between a window and a widow is that you can see through a window.

The Crossword Puzzle

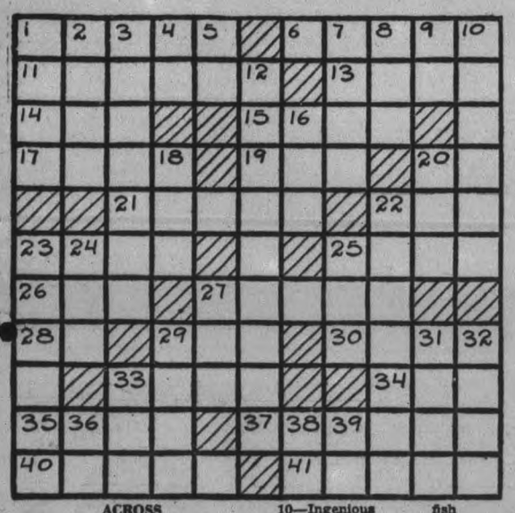

ACROSS

1—Short-cut (Sp.)
6—Seaport in Palestine
11—Register
13—Thin nail
14—Disfigure
15—Eskimo dwelling
17—Spill
19—To waterproof a boat's seam
20—Exclamation of delight
21—Poorly
22—Cebine monkey
23—Persia
25—Speedy
26—Habitual drunkard
27—Daub
28—Second note of the scale
29—Marsh crocodile
30—Urges
33—The siste of one's father
34—A high priest of Israel
35—Spirit lamp
37—Obsolete form of harpsichord
40—Chinese weight
41—Pays one's share (poker)

DOWN

1—Weapons
2—Short-necked river duck
3—Tumbler
4—Sweetheart (Scotch)
5—Coordinating conjunction
7—With ability
8—Biblical name (1 Chron. IV, 15)
9—Fourth note of the scale
10—Ingenious
12—Governmental representatives abroad
16—Merry
18—A natural depression
20—Possesses
22—Famous American painter
23—The northern Hebrew kingdom
24—Spawn of fish
25—Foe (Scotch)
27—Male descendant
29—An American pelopine bird
31—Joy
32—Perches
33—A river island (Scotch)
36—Seventh note of the scale
38—Papa
39—At home

Answer to previous puzzle

P	A	R	A	P	H		P	U	P	A
E		E	R	I	E		E	S	A	U
R	O		M		E	X	T	E	N	D
I	R	I	S		L	I			I	
L	I	D		A	S		H	A	R	T
		E	L	S	E		B	E	T	A
G	L	E	E		W	E		O	B	I
L				A	A		S	P	I	N
E	N	G	U	L	F		W		D	U
D	E	E	R		E	X	I	T		R
E	D	E	N		R	E	G	I	M	E

Copyright, 1938, King Features Syndicate, Inc.

BARCLAY ON BRIDGE

WRITTEN FOR THE EXAMINER
By SHEPARD BARCLAY
"The Authority on Authorities"

PICK YOUR SPOTS

SOMETIMES YOU CAN afford to let East win a trick, but don't dare let West get in the lead, for fear that he will lead through some tenace or guarded king. In such cases, it behooves you to pick the spots when you are willing to lose tricks. Let East have any trick if thereby you keep West from winning a later trick in the suit.

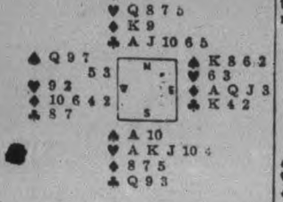

(Dealer: South. East-West vulnerable)

South bid 1-Heart on this deal, North 3-Hearts and South 4-Hearts. The lead of the spade 5 was covered by East with the K and South won with the A. He then cleared the outstanding trumps with leads of the A and K. The club Q was next finessed and lost to East's K. His return was a spade to West's Q, and back came a diamond through dummy's K. Declarer was able to claim the remainder of the tricks but was already set one trick.

If South reckons that with East holding the club K and also sitting over the diamond K, the contract may be set, he can forestall defeat by ducking the first trick. Then when East gets in with the club K, no play he makes can put West in the lead and keep declarer from making his contract.

• • •

Tomorrow's Problem

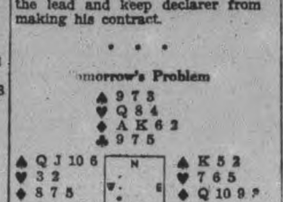

(Dealer: South. East-West vulnerable)

How should declarer play for his contract of 4-Hearts after the lead of the spade Q?

Copyright, 1938, King Features Syndicate, Inc.

Wants To Look Around

NEW YORK, Dec. 12—(AP)—If Mrs. Anthony Eden has her own way she will spend most of today "doing the things one does, you know." Specifically, the wife of the former British foreign secretary told reporters she would like to look at New York from the top of the Empire State building, see the Metropolitan museum and visit two night clubs. However, her husband has charge of their itinerary and she isn't sure how much sight-seeing it will allow.

DONALD DUCK

—By Walt Disney

TILLIE THE TOILER

—By Russ Westover

HENRY

—By Carl Anderson

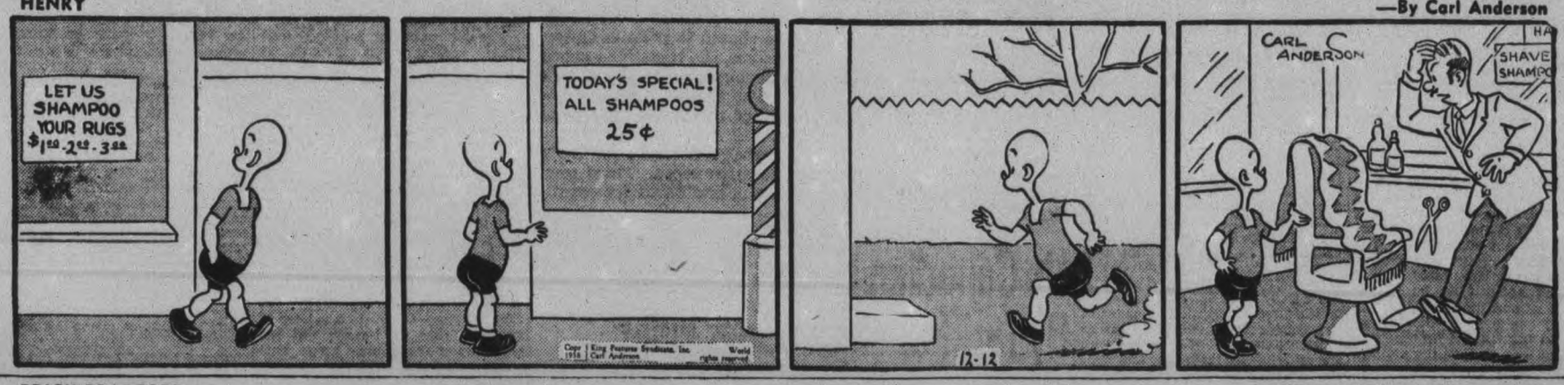

BRICK BRADFORD

—By William Ritt and Clarence Gray

MUGGS AND SKEETER

—By Wally Bishop

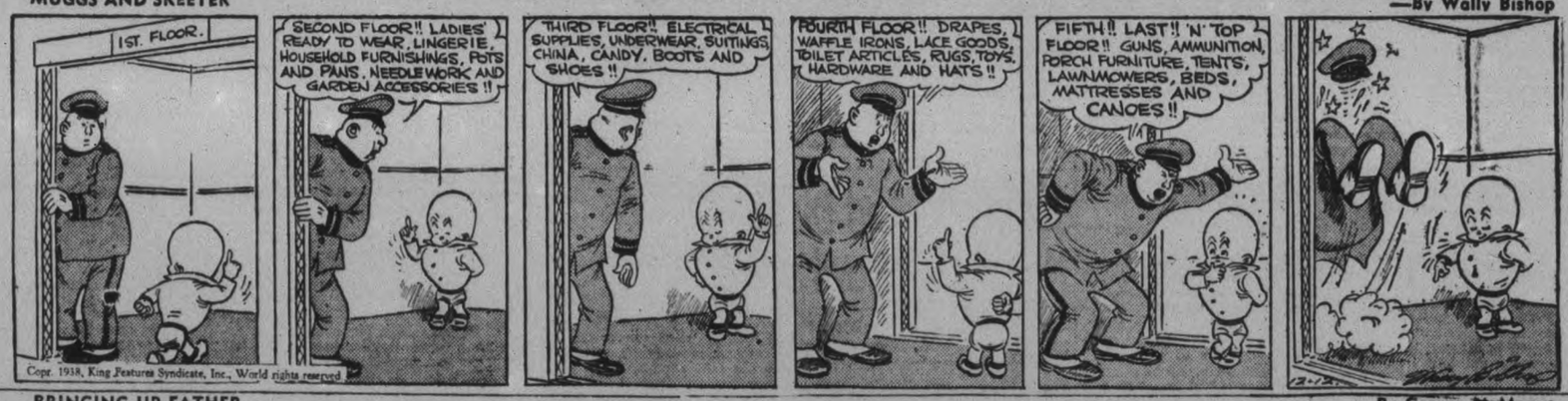

BRINGING UP FATHER

—By George McManus

THE GUMPS

By Gus Edson

Impressions Of Iron Mines At Marmora, Blairton Gained By Reporter Of 1868

The Examiner published a few weeks ago a sketch of the iron mining village of Blairton at the west end of Crowe Lake, also situated between Havelock and Marmora, of which only three or four buildings remain today.

Another chapter of Blairtoniana with incidental dismal reference to Marmora is found in article written by a special correspondent of the Toronto Globe and reprinted in the Canadian News of London, Eng, under the date of January 16, 1868, nearly seventy-one years ago.

The writer found Blairton a community of enterprise and energy, looking to the future, and "in Marmora we see but the shadows of the past, the relics of prosperity long since departed." The houses of Blairton were all of wood "lately taken from the forest primeval," while "Marmora shows its substantial and almost elegant old residences built from the limestone which is so superabundant here.

"But although the glory has departed from Marmora and has gone to Blairton, Marmora has still its charms. The commodious residences, the comfortable village hotels, which have not deteriorated with age, the new mills, and a few new houses, prevent one from feeling too melancholy at the signs of failure of the old Marmora Iron Company; while the old coal kilns and cold and silent blast furnace of the iron works suggest serious reflections on the mutability of human works in general and of Marmora iron mining in particular.

Cause of Failure.

"The failure of the works at this place was caused by the lack of fuel for smelting the ores. The transportation of coal with the facilities (? Ed.) at command was out of the question, and the effort to supply the want with charcoal manufactured here was not successful. The wood could be procured cheaply enough, and the large kilns capable of burning about 2,000 bushels of coal each at one time, could supply fuel pretty rapidly; but the charcoal was found insufficient for smelting the richest ores, so that the attempt had to be abandoned after large sums had been spent in erecting kilns and furnaces.

"For a time it seemed that the immense deposits of iron in Marmora must be left for future generations to work; but about a year ago a new mode of procedure was decided on and has worked most successfully. The company's works at this place were given up entirely and operations commenced at Blairton, six miles west of here. The ore is taken out and shipped to Pittsburgh, Pa., and there smelted. A railway has been built from Blairton to the water transportation of Rice Lake, and thence the railway carries it to Cobourg, to be again shipped by the lake to its destination.

High Quality Ore.

So much carriage has, of course, its drawbacks, one of which is that ore yielding les sthan 60 per cent of iron is practically worthless, and is thrown into the lake to get it out of the way. It is only the great richness of the ore that renders the working of the Marmora (Blairton) iron beds profitable, much of it yielding from 70 to 75 per cent pure metal."

The writer describes the drive up the hill from Marmora to a "limestone plateau," and concludes that the general character of the country is desolate in the extreme. "Only one or two houses are to be seen in the whole distance, and those are near Blairton where little patches of arable land are found encircled by the rocky hills. The village and station might easily escape notice of a traveller on the main road (now No. 7 highway), a few acres of bush intervening to cut off the view.

As you emerge from the swamp and enter the village you see that th houses are new, constructed of wood and are unpainted, but they are very substantial and comfortable.

The company known as the Cobourg, Peterborough and Marmora Mining Company have put up no less than fifty good dwelling houses within a few months for the use of their employees at the works. In addition tot these are boarding houses, hotels, stores, groceries, butchers' and shoemakers' shops. There are, too, the station and freight houses for the railway, and the blacksmiths' shops for doing the company's work. Altogether, Blairton is probably ahead of any other village of its age in Canada. The rapid growth of the last few months, however, cannot be taken as a guarantee for future progress at the same rate. The number of hands that can be profitably employed at the mines is limited by the facilities for the transportation of ore.

300 Men Employed

During the season of navigation 300 men were employed, taking out a ton of ore a day for each man. Now the number of men is only about 150, taking out 150 tons of ore a day. This ore is piled up in immense masses beside the tracks from the railway, to be transported on the opening of navigation. The quantity now on hand is about 15,000 tons, and about 40,000 tons were shipped last season, (1867).

Were coal deposits accessible in conjunction with the iron, the operations of the company might assume unlimited magnitude. The iron ore is abundant enough to supply for many years to come incalcuable quantities of the ore, but the single hill at which they are now at work contains deposits that will not be exhausted for many years under the most rapid progression.

It is in fact a mountain of iron on the shore of a little lake known as Marmora Lake or Crowe Lake. The work already done only suffices to show to some extent the immense amount of iron in the hill. The 50,000 or more tons that have been taken out have only cleared away the face of a small point of the hill, and enabled the miners to prosecute their work to good advantage. Nothing has been done yet in the way of sinking shafts to bring up ore from below the general level. Mr. Wilson, the manager, states that the ore taken from a depth of fifteen feet in a test shaft is of the best quality, and appears to get richer as the depth increases.

Drilling For Blasting

On the face of the hill a large working surface is exposed. It is about 200 feet high. At various elevations on its face the miners are at work, in parties of three each, one man to hold the drill and two to strike. The drills vary in length and diameter, the shortest and thickest being used to commence the hole, longer and thinner ones succeeding as the depth increases. The holes are 4 to 9 feet. The lower one-third is filled with powder. Some of the deeper blasts will dislodge as much as ten tons of the ore where the situation is favorable, and thus the material can be got out cheaply.

The miners are distributed over the almost perpendicular face of the mass of iron, industriously driving their drills with heavy hammers or pounding the "tamping" in to confine the powder in the holes they have completed, the positions of some of them seeming very precarious. At the base of the wall the ore is lying in rugged masses varying from a few pounds to a few tons which the laborers are breaking down with sledges and wheeling away up the tramway to the top of the piles.

The demeanor of the workmen and their character as sober industrious citizens, is spoken of in the highest terms by those who are acquainted with them. Some idea of the force of the blasting here may be formed from the fact that the sound is distinctly heard at Eldorado and Bannockburn in Madoc, a distance of twenty-five miles. About two kegs of powder are used a day, and four forges are kept at work almost exclusively in sharpening the drills.

The drilling of the ore is less difficult than of many of the rocks in the Madoc gold regions. Each drill will penetrate the ore to a depth of about a foot before it becomes so dull as to require sharpening; while in many of the gold mines it will do only two or three inches till it must return to the forge.

Mr. Wilson says he lacks for nothing necessary to the working of the mines, the company always sending the supplies punctually, and frequently in larger quantities than are asked. In short, everything from the hotels to the Methodist church, nearly completed, evinces the same spirit of progress.

All is very plain, nothing ornamental having as yet found its way to the iron mines; every dollar seeming to have been expended with the determination to make it return the greatest possible interest in the shape of cheap and compromises to be the centre of the

Development has been very rapid. Marmora mining region, and may yet attain to some importance.

Rapid Development.

Development has been very ra- There was not a single house here last February, nor one man employed in the locality. Now it is the terminus of the railway and a hive of industry. A great deal of the country around is entirely unfitted for anything else than mining. The valuable timber has been removed, and the area of farming land is very limited, but the mineral resources are almost unlimited. The suply of iron ore is sufficient to give employment to a large population, and if fuel could be found for smelting the number of manufacturies would soon be such as to make this district wealthy and prosperous. The commencement at Blairton may prove merely the nucleus of developments that will sensibly affect the prospects of a large region hitherto nearly valueless."

REGULAR PAINS

No longer need the calendar dictate to you. There is freedom from pains and aches and a fevered condition for girls and women who use

DR. CHASE'S
PARADOL

It's bad manners to cough in public places. Keep Smith Brothers Cough Drops (Black or Menthol) handy! Real relief—for just 10¢. 58

SMITH BROS. COUGH DROPS

Selected From 2,000 Co-eds

One of these seven girls will be chosen to reign as Queen of the Pasadena Tournament of Roses, the remaining six to be princesses of the Royal Court during the gala New Year's Day festival at Pasadena, Calif. The fortunate seven were selected from among 2,000 co-eds of the Pasadena Junior College. They are, bottom row, LEFT to RIGHT: Peggy Lynn Ingham and Eleanor Wennerberg. Second row, LEFT to RIGHT: Gladys Hadley and Roberta Scott. Third row, LEFT to RIGHT: Peggy Lou Anderson and Barbara Dougall, and, TOP, Bernice Mongreig.

No Canadian Interests To Suffer By Tariff Changes, Says Euler

OTTAWA, Dec. 12 (Special)—Hon. W. D. Euler, Minister of Trade and Commerce, declared today that no Canadian interest had been prejudiced in the new trade agreements signed by Great Britain, the United States and Canada. He was referring particularly to apples, bacon, canned fruits and vegetables and cereals, around which is centred the Department's current merchandising program in Great Britain.

"I don't think you can pick out a half dozen items in either agreement where Canadian interests have been prejudiced," said the minister. "I don't know of anyone who has been hurt. This is borne out by the fact that there have been practically no complaints."

Canadian Preference.

Although the United Kingdom has made a seasonal reduction in the duty on apples imported from the United States, from 4s 6d to 3s per cwt, Canadian apples still enjoy a preference of about 90 cents per barrel in the British market, Mr. Euler said.

There has been no change in the preferential market Canada has enjoyed for its bacon, although the United States quota has been increased from 400,000 cwt. to 500,000 cwt. This increased competition from United States bacon is not expected to injure Canadian sales, however, for the quality of Canadian bacon is steadily improving and is finding naw favor in the British market. In addition, Canada has never been able to fill its full quota on the British market.

Find Widening Market.

The Minister believed that both apples and bacon would continue to find a widening market in the British Isles.

Mr. Euler was similarly optimistic about the Canadian overseas market for canned tomatoes, canned salmon, cheese, canned fruit and vegetables and cereals. There had been very little, if any changes, in the tarriffs concerning these items and they were being continually pushed in the British market, he said.

The treaty effected a binding of the former rate on pears and peaches, and also bound at 5s the rate on canned apples.

The tarriffs on cheese and canned salmon continue unchanged, while in canned asparagus and canned corn there is a reduction from twenty to ten per. cent, ad valorem. Most cereals enter the British market free, although oatmeal is subject to tariff, which was reduced from 7s 6d to 5s per cwt.

Janetville And District Friends Honor Hall Newlyweds

JANETVILLE, Dec. 12 —Around two hundred friends attended the dance presentation which was held in the C. O. F. Hall on Wednesday evening in honour of Mr. and Mrs. Lloyd Hall (nee Mabel Wilson) who were married recently.

Dancing was enjoyed throughout the evening to peppy music furnished by Red Grier's orchestra of Lindsay who also delighted all with several novelty numbers.

Prior to the serving of lunch at midnight Mr. and Mrs. Hall were requested to occupy central seats while Mrs. Elwood Grandy made the presentation of a handsome chromium four-piece electric coffee set and Mr. Percy Hamilton read the accompanying address. The address contained sincere words of congratulation and best wishes of the host of friends present and expressed regret that Mr. and Mrs. Hall, both of whom were members of the community until recently, would not be making their future home here.

Mr. Hall on behalf of his bride and himself made appropriate reply and afterwards all sang "For they are jolly good fellows" led by the orchestra.

Following lunch dancing was resumed until 2 o'clock.

Guests were present from Lindsay, Dunsford, Omenee, Lotus, Nestleton and Blackstock as well as from the entire local district and all joined in wishing Mr. and Mrs. Hall every success and happiness in their new home in Harwood where the groom and his father Mr. J. R. Hall have recently purchased a store.

Havelock Retains Extra Teacher

(Examiner Correspondence.)

HAVELOCK, Dec. 12.—Vice-chairman H. W. Roche presided at the final meeting of the Havelock High School Board held, in the absence of chairman Gordon Denike.

The Board have engaged Mrs. D. L. Smythe of Woodstock as the fourth member of the high school teaching staff, from January 1 to June 30, at a salary of $1,000 per annum. The extra teacher was strongly advised by Inspector Jennings and the Board decided at their last meeting to hire one as an emergency measure for the last half of the school term.

The secretary-treasurer was granted a bonus of $25 for extra services rendered during the past two years, on motion of Trustees Lancaster and Spencer

Turkeys Are Fairly Plentiful At 25 To 28 Cents A Pound; Geese 18-20; Chickens 16-22

Eggs, Christmas trees and axe handles were market leaders in quantity Saturday. Mild weather for the middle of December, with everybody marvelling at the suspension of winter's arrival and open water on the lakes and rivers, attracted a big crowd to the buyers' aisles, but R. R. Dixon of Otonabee said most of Saturday's money was going into the channels of Christmas gifts.

The supply of eggs appeared to be ample enough to have blanketted the city with plain omelette. Benches were loaded with them, and the prices ranged from 25 cents to 40 cents. Prices were scrambled if the eggs were not. Hen's eggs were sold for 27 cents a dozen at the noon hour; the low price of 25 cents for the day was for pullets' eggs. The average price for the grade A variety was from 35 cents down to 30 cents. One woman quoted 40 cents for extra selects, and contrasted with the pullet size in the same basket with them, they certainly were out of the ordinary barn run of eggs.

This woman evidently reads the market column. She smilingly remarked after quoting the 40 cent figure "and no affidavit required". That allusion identified her from the previous week when she quoted 48 cents for her A-1 selects, and the reporter added that no affidavit was supplied certifying it.

The top price for butter was 25 cents, scaling down through 23 and 22 cents to 20 cents. A man with a box of butter was asking 20 cents at the noon hour.

The range in prices of chickens spread from 16 cents to 22 cents. A spring chicken that had all the promise of an appetizing meal sold at 55 cents about noon; and it weighed 3 3-4 pounds. That one was evidently a bargain. The average price was about 20 cents, with a big offering.

Turkeys 25 to 28 Cents.

Turkeys were fairly plentiful at 25 to 28 cents. "Twenty-eight cents is the price," said one man after quoting twenty-six. As a matter of fact the price of turkeys was the steadiest of the poultry group. One woman quoted 26 cents for an eleven pound bird, and not so far away a man had three of them, hadn't sold one and was eager to let them go at 25 cents the pound.

Geese were 18 to 20 cents; most of them appeared to be exceptionally well fitted for market. Ducks sold from 20 to 23 cents with only a few of them on the boards. One goose that looked big enough to serve a banquet, weighed 13 3-4 pounds and sold at 20 cents a pound.

On the outdoor market had half a dozen plucked pigeons, and stripped of their feathers they seemed to be no bigger than sparrows. He offered them at 2 for 25 cents, "or the whole five for 50". Possibly somebody bought them for that old English dinner specialty of pigeon pie.

Jork prices were 14 cents a pound for fronts and 16 cents for hind quarters, although E. Pearson quoted 13 and 15 cents. George Muller was also asking 13 and 15, and his prices for lamb were 15 and 18 cents.

Potatoes and Apples.

Potatoes seemed to be off slightly in price. Dooleys sold at 1.10 at the noon hour.

Apples were plentiful. Snowdens of Bowmanville quoted Baldwins at 30 cents the peck, Snows 35, Talmans 40, Russets 35, Spies 40 cents.

E. Morrison of Port Hope had a truck load of mouth-watering Spies at $1.50 a hamper, and $1 for second grades.

The only McIntosh Reds noticed in several rounds of the stands were prominent in Norman Moncrief's display, and the price was steady at 45 cents the peck. His Baldwins were 30 cents, Snows 40 and Spies 25 to 45 cents. Mr. Moncrief called the Examiner's attention to a hamper of old fashioned Bellflowers.

"You don't see many of them these days," he said. "They used to be quite a favorite years ago, but they are not a heavy yielding variety, so orchard men have been gradually getting rid of them. They are extra good cookers and they are also an eating apple. Mr. Moncrief has some cider on hand again, and incidentally if the advertising department doesn't spot this item, the Moncrief apple juice is now on tap down at his brother's shop on Charlotte Street.

Arthur Stinson quoted turnips at 60 cents a bag and parsnips, carrots and beets at 20 cents a basket.

Harold Doig's special Saturday was seven cabbages for 25 cents; and other prices were Irish Cobbler potatoes $1.25; parsnips 60 cents the bushel; and carrots 50 cents.

And The Axe Handles.

As for the axe handles, who cares? At least that is what a lot folks would say, but there must be some demand for them because the supply at three or four stands seemed more than adequate for whatever the demand may be. And as for Christmas trees it may be too early yet to begin planning the decorations for Santa Claus.

With favorable weather for lingering on the job quite a number of the farmers who were lined up on the outside market were still there long into the afternoon, some of them possibly holding out against the last minute chiselers. This trend has been noticed before, and possibly a Saturday afternoon market could be developed if both sellers and buyers could be induced to pry themselves away from the custom of packing the market business into a couple of hours before the Herb Martin's clock strikes twelve times.

SAINT JOHN, N.B.—(CP). — A motorist's hat, with his driving license in the inside band, was blown from the car while he was feeling his way through a blizzard here. The hat and licence were returned to him from Moncton a few days later, having been found on the brake rod of a freight car arriving from Saint John, a distance of 90 miles.

BANCROFT

Dr. S. S. Lumb is in Belleville attending County Council.

Mr. Clifford Broad of Madoc is moving to town having been appointed to a position with the Imperial Oil Company.

Mr. George Underhay who held this position has been transferred to Sarnia.

Mrs. M. Foley and family, formerly of Bird's Creek have taken up residence in the apartment over the Bancroft bake shop.

On Saturday afternoon Dec. 17, a Santa Claus parade will be held here sponsored by the Bancroft Cheer Club.

Mrs. William Broad of Belleville spent Sunday with her sister, Mrs. James Maxwell.

Mrs. Dr. S. S. Lumb is spending the week visiting friends in Toronto.

Westwood W.M.S. Names '39 Officers

(Examiner Correspondence.)

WESTWOOD, Dec. 12.—The annual meting of election of officers of St. Andrew's Women's Missionary Society was held in connection with the regular meeting on Thursday afternoon at the home of Mrs. R. B. Lobb.

The following officers were re-elected: President, Mrs. E. W. Sargent; first vice, Miss Jessie Davidson; second vice, Mrs. James Clysdale; corresponding and recording secretary, Miss Mary Cameron; treasurer, Mrs. Don Cameron; temperance secretary, Mrs. Hugh Cameron; associated helpers, Mrs. Gordon Warner; missionary monthly, Mrs. W. Morris; literature secretary, Miss Mary Cameron; pianist, Mrs. James Sargent.

Two Christmas hymns, "Angels From the Realms of Glory" and "The Race That Long In Darkness Pined" were sung during the worship period and the Christmas story as recorded by Matthew and Luke was read by the president. Prayer was offered by Mrs. John Hope. A reading, "The Child At Christmas" was given by Mrs. Don Cameron. A reading on temperance was contributed by Mrs. Hugh Cameron. The first chapter of the new study book, "The World In Canada" was dealt with by the following ladies: Miss Mary Cameron, Mrs Don Cameron, Mrs. R. Millar, Mrs. S. Elmhirst and Mrs. J. Clysdale.

The meeting closed with the hymn "O Master Let Me Walk With Thee" and the Mizpah Benediction.

"Chapel of the Air" Remodelled

Father Paul Schulte, the "flying priest of the Arctic," shown standing on his "chapel of the air" which is being remodeled at a St. Louis airport. This ruddy priest's card reads, "Rev. Paul Schulte, O.M.I., president of the Miva (Missionary International Vehicular Association)." In his plane he travels a 1,500,000-square mile circuit in the Canadian Arctic. This requires 10 months of each year. Next year he hopes to have two planes in the north.

Fairview Debaters Win At Lakehurst

(Examiner Correspondence.)

FAIRVIEW, Dec. 12. — Fairview Young People were successful in winning the debate in the Presbytery contest which was held at Lakehurst on Thursday evening. Miss Opal Rosborough and Clarence Tully debated from Fairview on the subject: "Resolved, that the pen is greater than the sword," upholding the might of the pen. The winning team will debate against the winning team from Peterborough later on.

These debates are most interesting and educative, and require a good deal of preparation, and are well worth the effort put forth by the young people.

In spite of the foggy weather, a large number attended from Fairview. Lunch was served by Lakehurst Young People.

The community Christmas concert will be held in the church on Thursday evening, December 22.

FAIR CATCH REPORTED

CARAQUET, N.B.—(CP). — The fall catch of codfish of Gloucester County is reported "fairly good." Most of the fishermen's sheds are filled pending sale of the catch. All boats have been put up for the winter.

THE CANADIAN DEPARTMENT STORES LIMITED

STORE HOURS—
9 a.m. to 5.30 p.m. Saturday: 9 a.m. to 9.30 p.m.
No Charge For Delivery — Phone 3000

C.D.S.

Your Christmas store. Shop now! Only 11 Shopping Days before Christmas.

OCCASIONAL FURNITURE
IS A PERFECT HOME GIFT

Many Styles In
Desks

Governor Winthrop
"Secretarials"
KNEE HOLE STYLE
AND SPINET

Were you counting on giving some one a desk for Christmas. See this assortment Tuesday. Rich looking desks, in highly polished all walnut, and birch combined. 4 different styles from which to choose. Any one a handsome piece of furniture. Priced from .....

11.95 to 32.50

Tables For Most Occasions

- Several Coffee Styles.
- Chesterfield, End
- Gateleg Styles.
- Nest of Tables

A selection that gives a wonderful choice. Styles in beautiful grained walnut and birch. Various shapes and sizes. Moderately priced from .....

5.95 to 18.95

—Basement, C.D.S.

THE CANADIAN DEPARTMENT STORES LIMITED

With Franco's Fighters On the Ebro

While General Francisco Franco, generalissimo of the Spanish nationalist forces, insists that the Spanish civil war is won (by his side, of course) fighting still continues along the Aragon front, particularly on the Ebro River, where the government forces are putting up a stubborn resistance. Here are some of Gen. Franco's crack fighting men in that sector. The men are halted for a rest while crossing the mountains of Mora de Rubielos.

Tomorrow
CLOUDY; LIGHT SNOW; COLDER.

The Peterborough Examiner

Last Year
MAXIMUM 18 - MINIMUM 2

VOL. LXXX, No. 290 PETERBOROUGH, TUESDAY, DECEMBER 13, 1938 ★ PRICE THREE CENTS

Posse Locates 3 Kiddies Lost In Bush

Hunt For Rabbits Brings Mounties, Whole Town Out

By Harold Fair
(Canadian Press Staff Writer.)

LAKESIDE, N.S., Dec. 13—(CP)—A search party that included Royal Canadian Mounted and Halifax City Police as well as a score of district residents to-day found safe three young children who had been missing since yesterday.

The three, Doris white, 10, Clyde White, eight, children of Mr. and Mrs. Lawrence White, and Billy Gilfoy, seven, son of Mrs. Edith Gilfoy, all of this Halifax County district, left home to set a rabbit snare at the edge of the woods. Both families live in the same house.

When the search party came across them about three miles from their home, the girl was asleep. All three were slumped down on the ground, tired, wet and cold. They were taken home and then to hospital in Halifax.

Billy's older brother, Clarence, had entered the home with a rabbit he snared when the youngster decided he must catch one too. Mrs. White said she was busy baking bread when the children left. As they were accustomed to going to the edge of the woods to set snares no concern was felt for them until after darkness fell. Mrs. Gilfoy was away in Halifax.

Miss Greek, the children's school teacher, was one of the first to join the search party which entered the dark and thick forest land in a heavy rain. She remained with the searchers during the night except for short intervals when she returned to dry her clothes.

Harry White, 20, a brother of the lost White children, began a search of the nearby woodland when they failed to return for supper. Word of the children's disappearance spread and within a few hours the entire male population of the hamlet had joined the hunt.

(POSSE LOCATES)
(Continued on Page 10, Column 8)

The Weather

The Examiner's Barometer	Peterborough Temperatures
Noon - - 29.28	To-day:
	Night low - 19
	Noon - - 35
	Yesterday:
	Highest - 38
	Lowest - - 26
	One Year Ago:
	Highest - 18
	Lowest - - *2

*—Below zero

Minimum temperatures last week did not fall below freezing point of 32 degrees; this is unusual as will be noted in following comparative table:—

2nd Week December	1938	1937	1936
Average daily max. temp. ...	41.2	25.2	36.0
Average daily min. temp. ..	32.8	13.8	17.5
Highest temp. ..	47.0	33.0	48.0
Lowest temp. ...	32.0	zero	3.0
Precipitation ...	0.16	0.26	0.06

Weather Forecast

Georgian Bay — Strong south-west to north-west winds and moderate gales; partly cloudy to-night and Wednesday, with light snow; colder by Wednesday night.

Lower Lake Region — Strong westerly winds; partly cloudy, with scattered snowflurries to-night and Wednesday, and not much change in temperature; somewhat colder on Wednesday night.

Northern Ontario— Strong south-west to north-west winds and moderate gales; cloudy, with light snow to-night and Wednesday; colder on Wednesday.

Ottawa and Upper St. Lawrence Valleys — Fresh westerly winds; fair to-day. Wednesday: Strong south-west to north-west winds; partly cloudy, with scattered snowflurries; colder on Wednesday night.

Lake Superior — Strong south-west to north-west winds and gales; partly cloudy, with snowflurries; becoming colder to-night in west portion. Wednesday: Strong north-west winds and gales; colder with snowflurries.

Kenora and Rainy River — Strong north-west winds and moderate gales; colder to-night and Wednesday, with snowflurries.

Western Provinces — Strong north-west winds or gales, becoming colder, with scattered snowflurries.

Sun—Rises at 7.43 a.m., Sets 4.41 p.m.

Their Majesties' Christmas Card

The King and Queen have chosen this view of the garden at Balmoral Castle, in natural colors, as their Christmas greeting card for this year. Balmoral Castle is the royal residence in Scotland, near Aberdeen.

Hepburn To Lead Ontario Fight Against King

Federal Record Worst In Canada's History Says Ontario Chief In Making Reply

ST. THOMAS, Ont., Dec. 13 (CP). — Premier Mitchell Hepburn said last night his support in a Federal general election would be directed against the party led by Prime Minister Mackenzie King.

The Liberal Premier of Ontario said:

"My position is this — In a general election I could not conscientiously support a party led by Mackenzie King whose government, in a time when action on national basis was badly needed, holds the worst record in this respect in the history of the Dominion.

"The party I am prepared to support, and it is not necessarily a third party, must be led by a man in whom I have confidence and whose policies, in my opinion, will solve the pressing problems that confront Canada today."

Mr. Hepburn denied charges by Labor Minister Rogers and Transport Minister Howe that a conspiracy was in operation to force the retirement of Prime Minister King.

He said he knew of no Ontario-Quebec alliance. After Mr. King issued a statement in Ottawa, stating he believed the Rogers-Howe charges were correct, Mr. Hepburn replied briefly:

"I would suggest that Mr. King lift the blinds of his summer retreat at Kingsmere, peek out and then go back and hibernate again. It strikes me that's about all he has been doing in the last four years and he might as well continue."

Mr. Hepburn said it would take "only a few more provocative speeches" to bring the "full weight" of his administration "out against Ottawa." He declared his Cabinet was united behind him.

"My Ministers are 100 per cent. behind me," the Premier said.

Bennett Wants Proof.

WINNIPEG, Dec. 13 — (CP). — "When the Minister of Labor makes a statement that a conspiracy exists, I expect him to produce the evidence of such a conspiracy at the earliest moment," Rt. Hon. R. B. Bennett said here last night.

The former Prime Minister was commenting on charges Premier Mitchell Hepburn of Ontario and Premier Maurice Duplessis of Quebec had conspired to force the retirement of Prime Minister Mackenzie King from the Leadership of the Liberal Party. The charges were made by Hon. Norman Rogers, Minister of Labor, and Hon. C. D. Howe, Minister of Transport, at a Liberal Party rally in Port Arthur, Saturday.

"I may have more to say about the matter," added Mr. Bennett.

The former Conservative Leader passed through Winnipeg last night en route from Calgary to spend Christmas in Sackville, N.B.

Anti-Semitisms Spreads In Lithuania

KAUNAS, Lithuania, Dec. 13 — (AP). — Anti-Semitism, spreading into Lithuania from the pro-Nazi Memel territory, was coupled to-day with demonstrations against the Government.

Striking students in Kaunas, forbidden to meet by university authorities, turned their anger into slogans shouted against Jews and the government.

The Kaunas University was closed yesterday because of strikes which followed arrests of 100 students and at least one right-wing politician.

Many believed supporters of former Premier Augustine Waldermaras, once leader of the Fascist "Iron Wolf" organization, was lending secret support to the students.

German sources said activities of the pro-Waldermaras groups against the Government went beyond the university boundaries. These sources said 2,500 persons at a Memel mass meeting adopted a strongly-worded resolution demanding a new coalition government for Lithuania with Waldermaras at its head.

A pro-Waldemaras newspaper in Memel was confiscated by secret police, on request of the state attorney, for containing an article insulting President Antanas Smetona.

Meanwhile, antagonism between the government and pro-Nazi Memellanders grew sharper in Memel where officers were said to be having difficulty in holding in check troops who resent post-election celebrations.

Three Firemen Are Overcome In Store Fire

Three firemen were overcome by smoke and carried from Pattenick's store on George street when Peterborough's first major fire in almost two years broke out in the business section of the city last evening. Loss from fire, which affected four stores, was unofficially estimated at between $3,000 and $5,000.

Captain William Jones was taken to Nicholls Hospital after he had battled his way through almost impenetrable smoke in the basement of the store. Fireman Joseph Astles and Frank Shearer were also overcome by smoke and carried from the building. They were relieved of duty and allowed to return to the department headquarters. All three were nearly recovered later in the evening.

The entire force turned out to fight the blaze, 22 strong, and all were suffering to some degree from the heavy smoke. The fire broke out in the middle of the basement of the store and was first noticed by H. Abramson, proprietor of a store next door. He was just locking up a few minutes after six in the evening when he noticed smoke pouring into his building. He called the fire department and the blaze was located in Pattenick's basement.

Entry was difficult because windows in the basement were covered by wood and no draft could be obtained by breaking windows into the smoke-choked basement. Firemen were forced to break holes through the floor of the drygoods store into the basement. Gasmasks were used by some of the men, but despite this equipment many were ill from smoke.

Four Stores Affected

The fire caused smoke damage in both adjoining stores, one owned by H. Abrason, the other by the Loftus Ladies' Wear. Although the fire could not break through the stone walls of the basement adjoining, smoke seeped through in great quantity and was as dense as a fog in both the stores. The radio store of Ken McCannon on Simcoe street was reported to have suffered from water loss as a result of the fire.

Cause of the fire is unknown, Fire Chief George Gimblett said last night. He said an investigator from

(THREE FIREMEN)
(Continued on Page 6, Column 4)

Haunted House Is Causing Stir Among Residents Of Hastings

(Examiner Correspondence.)

HASTINGS, Dec. 13.—Residents in the north end of this town are at a loss to explain weird goings on in a vacant house. A dim light in the kitchen of the house aroused suspicion of nearby residents Friday evening and on Saturday evening, a next door resident accompanied by a young boy claim to have seen two men of a most peculiar build standing on the front porch of the house.

Mrs. Thomas Carrol told the Examiner last night that she saw the light in a back room of the house early Friday night and it still burned at seven o'clock Saturday morning. The light burned again Saturday evening.

Sydney Linton, 27, next door resident and Elmer Taylor, 13, went near the house to investigate. As they approached an east side window, Taylor suggested they could view interior of the house from a west side window. They were walking around front of the house about fifteen feet from the verandah when Taylor drew Linton's attention to two objects on the verandah.

There were two men standing on the verandah with the largest legs he ever saw, Linton stated. According to his description, each leg must have been about a foot and a half wide and longer than the average man's in proportion to his body.

"Naturally," said Linton, "we turned away from the house and went over to our house." He admitted both he and Taylor were frightened.

A check-up last night revealed no sign of a light in the house. It is vacant and all doors were locked. M. A. O'Shea, solicitor for the Orr estate owners, said that no one should be in the house as it has not been rented and was surprised to learn of the story. He is checking up today.

Pastor Takes Sick But Preaches Sermon From Bed

Altoona, Pa., Dec. 13 (AP)

THE CONGREGATION of St. Paul's Lutheran Church heard the customary Sunday sermon by the pastor, Rev. John Barnes—but he wasn't there. Ill abed and unable to find a substitute, he had a microphone placed in his room and connected with a public address system installed in the church.

Durban, South Africa, street railways have raised wages.

Youth No Worse But Parental Hold Slipping, -Broken Homes, Easy Mothers To Blame

LONDON, Dec. 13 (CP)—Broken homes, indulgent mothers or unkind stepmothers are blamed by Sir Samuel Hoare for the prevalence of juvenile crime in Great Britain. This indictment was uttered by the Home Secretary while piloting his prison reform bill through the House of Commons.

In 1937, the minister said, boys and girls under 17 represented 38 per cent of the number found guilty of indictable offences.

"This is a disquieting fact but our inquiries prove that the young are not more wicked than they were," he said. "They go to show, however, they are less controlled by their parents.

"They prove that it is not so much films and shilling shockers that make juvenile crime, but broken homes, indulgent mothers or unkind stepmothers."

"And lazy fathers," interjected Viscountess Astor, amid laughter.

One of the main objects of the bill Sir Samuel said, was to effect an immediate reduction in the number of young people received into prison. It also aimed at the ultimate abolition of imprisonment as a method of treatment for young offenders.

Two guiding principles lay behind the bill—the conviction that undue severity, rather than deterring criminals, actually incited them and that there was no rough and ready method of dealing with criminals. The Home Secretary said he was trying to approach the problem of juvenile crime from the angles of prevention and reformation.

'No Promises On Colonies' Chamberlain

Refuses Assurance He Will See House Before Seeing Hitler

LONDON, Dec. 13 (AP).—Prime Minister Chamberlain declined today to give specific assurance he would get the approval of the House of Commons before opening any negotiations with Germany over the return of former German colonies.

Asked by Duncan Sandys, Conservative, for such assurance, Mr. Chamberlain replied, "No, I do not think I can undertake it."

The Prime Minister then referred to a previous government pledge made by Malcolm MacDonald, Secretary for the Dominions and Colonies, that any colonial agreement would be submitted to parliament for ratification.

Mr. MacDonald also told the House of Commons last week that the colonial question was not one of practical politics now and was not being considered.

The Prime Minister said yesterday Germany had made no formal demand for her former colonies.

The diplomatic world today awaited the speech Prime Minister Chamberlain is to deliver tonight at (4.40 p.m. E.S.T.) before the Foreign Press Association in the hope it will indicate the line of policy to be followed from now until January 14 when he completes a visit to Italy.

The importance of the speech, on the Association's 50th anniversary, was indicated by the guest list which included most cabinet ministers, leading ambassadors and ministers, and 150 foreign correspondents representing 35 countries.

Mr. Chamberlain is expected to enlarge upon the government's attitude toward Memel and may discuss the British position toward military assistance for France political-economic agreement with Germany, and political understanding with Italy.

Earl's Fiancee?

Sandra Rambeau, former European showgirl whose name has several times been romantically linked with royalty, is now rumored to be engaged to Michael Brooke, actor, who in real life is the Earl of Warwick.

M. A. Sorsoleil Dies In Toronto

TORONTO, Dec. 13.—(CP).—Milton A. Sorsoleil, 68, former Ontario Deputy Minister of Public Welfare, died at his home here to-day after a lengthy illness. Mr. Sorsoleil, native of Cobourg, retired upon his superannuation two years ago.

A widow and two sons, Capt. John V. and Eugene G. Sorsoleil, survive.

Mr. Sorsoleil, for five years Deputy Minister of Public Welfare, spent 33 years in the service of the Provincial Government. He was widely known as a speaker on welfare and educational subjects.

Before joinin gthe civil service he was principal of South Central Public school, Peterborough, and principal of the Normal Model school.

(M. A. SORSOLEIL)
(Continued on Page 10, Column 8)

Shopping Spurt Looms, As Canada Fooled By Mild Wave Finds Christmas Only 12 Days Off

(By the Canadian Press.)

All the signs pointed to-day to an exceptionally hectic Dominion-wide spurt of last-minute Christmas shopping this year. For the weather across the country has been so unseasonably mild this Yuletide that Canadians can't realize Santa Claus soon will be on the scene.

Reports from most parts of Canada indicate Christmas buying hasn't yet reached its peak, though most merchants say it's been "better than expected" considering the weather. They anticipate a brisk pick-up any day now as there are only 10 shopping days remaining.

The lag in retail sales of Christmas merchandise has been particularly noticeable in Eastern Canada which this year experienced an open Autumn and—so far—one of the mildest Winters in years. In the West, which produced a 324,000,000-bushel wheat crop this year, 165,000,000 bushels more than in 1937, sales in most centres have been almost up to last year's levels.

Just Need Cold Wave

A note of optimism ran through the reports. Business generally gave indications of at least being equal to last year, once the expected rush to the stores gets under way. At some points, retail sales are above last year's levels. Merchants said a day or two of colder weather would send Canadians on a buying spree.

Generally good, though late, buying was the report from the Maritimes, where E. H. Saunders, secre-

(HECTIC SPURT)
(Continued on Page 6, Column 3)

May Continue Year Then Quit Says Aberhart

Calgary, Dec. 13 (CP)

PREMIER ABERHART hinted in an address here last night that he may retire after another year at the head of the Alberta government.

"I get weary sometimes and I think that I may work at full speed for another year and then ask the people to let me retire," he said.

In addressing a rally of the women's auxiliaries of the Social Credit League in the Calgary provincial constituency, the premier said: "There may be younger men who could do the work better." He referred to his job as premier as being "thankless work."

Mr. Aberhart's Social Credit government was elected in August, 1935.

Eden Begins Rounds In Washington

WASHINGTON, Dec. 13—(AP).—Anthony Eden, insisting he had no official mission in Washington, began a two-day visit in the United States capital today with the assertion he expected to see "numerous officials informally."

These officials included President Roosevelt. His talks were expected to fulfill what he had earlier described as a hope to learn "something of the American outlook on foreign affairs."

After the visited President Roosevelt in the White House, Eden chatted with reporters for a few minutes, but all he would say was that he enjoyed his talk with the President.

The former British foreign secretary refused to discuss reports he might soon re-enter the British cabinet.

"I am here unofficially and have absolutely no mission," Eden said. "I had always wanted to see Washington and this was the opportunity. Although I expect to see numerous officials informally I have no official business to discuss."

Eden's plans for the day called for a visit to the state department to meet Sumner Welles, acting secretary of state, who will take him to the White House. His noon appointment was an off-the-record address at the National Press club.

Next came a trip to Mount Vernon to see the home and tomb of George Washington, and the tomb of his great-great-grandfather, Sir Robert Eden, the last governor of Colonial Maryland.

After another visit, at the Lincoln memorial on the Potomac, came a White House tea for Mr. and Mrs. Eden with Mrs. Roosevelt and wives of cabinet secretaries.

Drug President Ordered Held

NEW YORK, Dec. 13—(AP).—F. Donald Coster, president of McKesson and Robbins, Incorporated, drug concern whose financial affairs are under investigation, was ordered arrested today by the federal authorities on a charge of violating the Securities and Exchange Act.

George Dietrich, assistant treasurer, and George Vernard, Montreal agent of W. W. Smith and Company, English agents for the drug concern, were also ordered taken into custody.

Warrants for the seizure of the three men were filed in federal court by Irving Kaufman, assistant United States attorney, who left immediately with officers for New Haven to arrest Coster and Dietrich.

Coster lives in Fairfield, Conn., and has been president of the firm since 1926. The board of McKesson and Robbins yesterday demanded his resignation.

The Overt Act charged in the complaint was that Vernand, on Dec. 1938, deposited a checkue for $15,000 in a Brooklyn branch of the Chase National Bank, drawn against Manning and Company on the Royal Bank of Canada in Montreal.

Vote Manion Ahead Of King 'At Least He's Human' Says Premier Hepburn

Sees Federal Leader Doomed At Election, "Living In Another Generation" Tells Of Rejecting Gardiner Peace Offers

TORONTO, Dec. 13 (CP).—The Toronto Daily Star in a newspage story today quoted Premier Hepburn as saying Dominion Government authorities tried to make peace with him in the present dispute between the Premier's supporters and those of Prime Minister Mackenzie King by sending Agricultural Minister J. G. Gardiner to offer "certain concessions."

In an interview obtained at Mr. Hepburn's farm home near St. Thomas, the Star quoted the Premier as saying:

"I was told I could have some say in Ontario appointments, that I could name one Cabinet Minister, not two, as has been rumored, and that I could pass on Ontario Senators. I rejected the whole proposal flatly, saying I would have nothing to do with Federal patronage if Mr. King stayed."

Hostility between the two Liberal leaders broke open last week-end when two Federal Cabinet Ministers charged at Port Arthur Mr. Hepburn, in an "unnatural political alliance" with Premier Duplessis of Quebec, sought to remove Mr. Mackenzie King. Mr. Hepburn declared he would fight the Prime Minister in the next election.

The Star quoted Premier Hepburn as adding in the interview:

"Mr. Gardiner went back to Ottawa, saw Mr. King and returned to Toronto for a second conference. He said that the answer was that Mr. King had decided to lead the party in another general election."

Action Was Gardiner's

The Star interview continued:

"I did not approach Mr. Gardiner. He approached me. I told him plainly I was prepared to support any new progressive leader with a constructive platform who might be chosen by the Liberal party in Canada. But I said 'if I have to reconstruct my self to another five years of the same kind of government we have had since Mr. King's return to power, I cannot and will not support Mr. King.'

"I informed Mr. Gardiner that I would seriously consider withdrawing from public life rather than disrupt the Liberal party under such circumstances; but that I could not stretch my conscience to support King. No mention was made of Mr. Duplessis or any conspiracy. I have not talked politics with Mr. Duplessis for many months. Certainly there has never been any thought of conspiracy."

Came as Peacemaker.

The Star said that Mr. Hepburn, questioned concerning rumors Mr. Gardiner had been proposed to succeed Mr. Mackenzie King as Prime Minister, replied:

"Mr. Gardiner came as a peacemaker. His efforts were entirely conciliatory. There was no mention of Mr. Gardiner's succeeding Mr. King. No one would expect Mr. Gardiner, as a member of the King Cabinet, to be disloyal enough to discuss himself as a successor with anyone while still under Mr. King's leadership."

The Premier said he told the Agricultural Minister he was prepared to support the nominee of the Liberal party "when he came before the people with a progressive policy." The two me nthen parted. Mr. Hepburn said the next thing he heard was the Saturday night attack upon him in Port Arthur by Transport Minister Howe and Labor Minister Norman Rogers.

The Star then quoted the Premier:

"I had nothing to do with Mr. Howe's nomination meeting; I did not know it was being held. But since he has asked for it I will see to it that all the influence I have will be directed against him—though I spoke at his nomination meeting in 1935.

"King Doomed to Lose."

"My last word to Mr. Gardiner, for whom I have a great regard, was that I would quit rather than break up the Liberal party—because that is the obvious fate, after such an attack. King will lose for the Liberals, whether I am with him or against him, but in these circumstances his defeat will be the more complete.

"What is all this nonsense, Issu-

(VOTE MANION)
(Continued on Page 10, Column 6)

Chinese Retake Hunan Land, Turn To Canton

SHANGHAI, Dec. 13 — (AP). — Chinese troops reported today they had recovered virtually all the territory they had lost in Hunan province since the Japanese occupation of Yochow, Nov. 12.

Their latest asserted victories in the month-long counter-offensive included capture of three villages east of Yochow and took them across the Hupeh province border to within three miles of Tungcheng.

They reported Sunday that their forces father to the west had advanced up the shore of Tungting lake to within five miles of Yochow. Tungcheng is about 40 miles east of the salient.

Chinese advices also told of gains north of Hankow, former provisional captal, which is the base for operations on the Yochow front as well as those in Hupeh province to the west and north.

As a result of the recapture of three important towns east of the Peiping-Hankow railway, these advices said, most of the Japanese troops in that sector have withdrawn to Anlu, 100 miles northwest of Hankow.

The three towns said to be held by the Chinese were Loshan, 25 miles east of Sinyang, Hwangchwan, 60 miles east of Sinyang, and Kushih, 90 miles east of Sinyang.

Close In On Canton.

HONG KONG, Dec. 13—(CP). — Chinese troops were reported moving closer to Canton in a big semi-circle to-day causing the Japanese to withdraw into the city from previously conquered territory in South China.

Japanese sources said Kwangtung Province authorities were recruiting additional troops under a new order from General Chiang Kei-Shek to launch a counter-attack on the invaders.

General Rikichi Ando, commander-in-chief of Japanese forces in South China, challenged Chiang Kai-Shek to meet the Japanese in a decisive battle. Admitting that his 300,000 troops now massed at Canton were growing restless as a result of inactivity, and published an open letter to the Chinese leader.

"Come at the head of 1,000,000 troops and encounter Japanese forces to determine the final issue in a decisive battle."

Sunday Barn Dance Gets Flynn In Fights

HOLLYWOOD, Cal., Dec. 13. — (AP).—Errol Flynn offered his regrets last night for fighting with Aidan Roak, polo-playing screen writer, at the Sunday barn dance staged by Mrs. Jock Whitney.

"I'm sorry it happened, but some of the remarks were too pointed, and I had to defend myself," said Flynn as he dashed into town to see the preview of his latest picture.

His version of the fisticuffs had been publicly released earlier by a spokesman at his film studio. Roark declined to discuss the matter.

The one-sided account was that Flynn and Roark didn't get on very well socially and before the last round of cocktails Roark was knocked down and out.

As two of his friends, Bud Ernst and Bruce Cabot, held him back from further hostilities, Flynn was said to have been punched by a prominent but unidentified Pasadena resident, who was punched in return.

Gang Knife Succeeds Behind Sing Sing Walls After Bullet Kills Innocent On Street

OSSINING, N.Y., Dec. 13 — (AP). — Underworld killers who killed John F. O'Hara, a young New York financial investigator, by mistake, carried their vengeance inside the gray walls of Sing Sing prison Sunday and fatally stabbed Matthew J. Kane, 41-year-old convict, the man they were after in the first place.

Kane was slashed with a sharpened table knife, which broke in his neck. Five convicts were placed in solitary confinement on suspicion as prison authorities carried on an exhaustive probe into the slaying.

O'Hara was shot to death from ambush at the entrance to his apartment home in Sunnyside, Queens. Back-tracking over the gangland error, police determined the slayers' intended victim probably was Kane, an ex-convict released from prison only six hours before the shooting.

Kane had stopped at a manhattan tavern for a round of drinks with old cronies before going to his mother's home, in the same block of flats where O'Hara resided with his sister and his widowed mother.

Taken into protective clustody," Kane, who closely resembled O'Hara, was returned to Sing Sing for violation of parole—the stop-over for drinks which violated the law but saved his life.

Houde Is Back As Mayor Of Montreal

MONTREAL, Dec. 13—(CP).—Out of the shadows of political oblivion today strode Camillien Houde, again Montreal's favorite son and ready to take up the mayoralty job where he left off two years ago.

The dynamic campaigner of a dozen hard-fought political battles swept into city hall for his fourth term, borne in on a current of electoral opinion that saw yesterday's ballotting sweep two candidates into backwash and give Houde a near-record total of 83,481 votes.

The 49-year-old former mayor, contesting the office for the sixth time after being beaten in 1936, had a plurality of 20,612 over Charles A. Gascon, "reform" candidate. The third man — Candide Rochefort — Union Nationale member of the legislature for Montreal St. Mary and defeated candidate two years ago—polled 4,228 votes.

For the redoutable Houde, long one of Quebec province's most spectacular personalities, it was a return from the political wilderness. His career had been in the doldrums since the day two years ago when J. Raynault ousted him from the mayoralty, the last of his three political position then left to Houde.

Union National member of the legislature for L'Assomption, Raynault gave up the mayoralty at the end of his first two-year term to give his full attention to his provincial office, he said. Then House stepped in and, with a whirlwind campaign, wooed another term from an electorate that rarely has failed to heed his appeals.

Able to Get Majority?

His plurality over Gascon actually was the smallest of any in his four victories—high spot was 54,000 in 1934. But on the other hand it was gained over Gascon's 62,689, which was 6,000 more than Raynault collected in getting elected in 1936.

As he moved back into the mayor's office, Houde appeared to have brought with him a majority of the 35-man city council. The lines were not clearly drawn, but political observers considered Houde would be able to summon a majority among the aldermen.

Out of the 30 aldermen of last last year's council seeking re-election, 26 were returned, six by acclamation. Nine new councilmen were elected. All members of the executive committee, except one who resigned, were carried back into office.

But is was strictly a Houde victory—one more feather in the cap of the irrepressible little man who has held just about every important political office in the province except that of a member of the government. As well as being mayor, he had represented St. Mary in the Legislature and has been Conservative leader for the province.

Crushed in 1931 beneath the old Liberal steam roller, he gave up the leadership next year. That year, too, he lost the mayoralty he had held since 1928, only to snatch it back in 1934. Before his term was up, he resigned because he said he

(HOUDE IS BACK)
(Continued on Page 6, Column 5)

Coboconk Suit Aired In Court

LINDSAY, Ont., Dec. 13.—(CP).—Mrs. C. Christie, owner of the Canada Lime Company, Coboconk, testified yesterday at the trial of Sidney Gale, a former employee, that Gale was discharged because he interfered with the men, took reports from the office and would not give her a business statement.

Gale is charged with falsifying books of the company and destroying company documents. The trial was adjourned last night until today.

Mrs. Christie alleged that bankruptcy proceedings were instituted against her because Gale swore he was going to destroy the plant. After she dismissed him, Mrs. Christie said Gale was employed by a trust company to take charge of the office during bankruptcy.

Mrs. Isobel Sandford, company bookkeeper, testified that Gale and three bank officials came to her office and told her she would have to work for the bank and not for Mrs. Christie. She claimed they threatened to "throw me out of my office."

Tries Impossible

SEATTLE, Dec. 13—(AP).—Three years ago surgeons amputated both George Copping's legs below the knee. Copping asked the surgeon what would be the "most impossible" career for him. "Flying an airplane, probably," the surgeon replied. Yesterday Copping made his first solo flight in a seaplane. Ten more hours and he will have a solo licence, he said.

HOLLAND PREPARES

SINGAPORE—(CP).—Holland is hastening preparations for air defence in the Dutch East Indies. Three squadrons of new Dornier flying boats will shortly be stationed in the Molucca Islands.

HARDING'S
Acid Treatment
For Arthritis, Rheumatic Pains, Sciatica, Lumbago, Kidney Troubles, Neuritis.
ASK BORLAND THE DRUGGIST ABOUT IT.

Peg-Leg Prairie Cow Ends Career As Food For Foxes

Regina, Dec. 13 (CP)

SASKATCHEWAN'S wooden-legged cow is dead. The bovine's adventurous career came to an end at Kelliher, when it was fed to silver foxes.

Thus was closed the life of a cow that had walked around for nearly a year with a wooden leg fashioned from a poplar tree, with pad and straps below the knee.

Once a good milker, the cow was owned by John Clarke, who last winter found it with a hind leg so badly frozen, amputation was necessary.

The cow wore the wooden leg for nine months and then, when it stopped milking, the Clarke family disposed of it to a neighboring fox rancher.

Jews Round Up First Of Fine

BERLIN, Dec. 13—(AP).—German Jews were assembling cash today for the first of four installments of the 1,000,000,000 marks ($400,000,000) fine which they must pay Thursday.

The fine, one of the major measures in the Nazi anti-Semitic campaign which began a month ago, was imposed after Ernest Vom Rath, secretary of the German Embassy in Paris, was shot fatally by Herschel Grynszpan, young Polish Jew.

The government demanded cash for the first payment and consequently the banks were prepared for much activity at tellers' counters during the next two days.

The Government apparently overestimated the ability of the Jews to obtain 25,000,000 marks ($100,000) in liquid wealth within three weeks.

Although a supplementary decree issued November 23 made it clear that cash alone was wanted for the first installment, provision later was made that in a number of cases real estate and securities would be accepted.

Meanwhile, Jewish circles hoped the impending visit of Dr. Hjalmar Schacht, president of the Reischbank, to London—although officially described as a private trip—would result in speeding up emigration plans.

The emigration problem was discussed at length in to-day's issue of the four-page Jewish information sheet, which appealed especially to American Jews to raise a "big loan" instead of giving scattered support to individuals.

Legion Carnival Be Held Monday

The Canadian Legion branch here is launching one of its greatest projects on Monday night next—a carnival in the Legion Hall in conjuction with the annual Christmas draw, tickets on which are now being sold.

Mayor James Hamilton is expected to be present to make the draws during the night and other civic officials will probably be on hand. All funds taken in will go to Christmas relief and other activities of the Legion.

The carnival will have all kinds of chance games, will feature hoss and lingerie boards so that women may have an opportunity to win something they like. There will be six individual door prizes in addition to all other awards, one being drawn each half-hour.

The support of the general public is asked by Fire Chief George Gimblett, president of the Legion. "All attending will have a good time; we guarantee that," he said.

EAST EMILY

Mrs. Allen Fee and Mrs. Harry McCarrell and two children have returned home after visiting their parents, Mr. and Mrs. Fred Widdiss of Victoria Road.

Mr. and Mrs. K. Bellamy and daughter Spray of Lindsay spent Sunday visiting at the home of Mr. and Mrs. H. Magee.

Mr. Humphrey Finley of Sonyia spent this week visiting at the home of his brother, Mr. and Mrs. A. Finley.

Miss D. Graham spent the week-end at her home in Bobcaygeon.

Mr. and Mrs. I Magee of Peterborough spent a few days this week visiting with Mr. and Mrs. W. Howden.

Mr. and Mrs. M. Sherin spent Friday in Lindsay.

A large number of people from this district attended the funeral of the late Miss Dench in Lakefield on Thursday.

Mr. and Mrs. H. Jackson spent a couple of days last week visiting with their son, Mr. and Mrs. Don Jackson, in Orillia.

Mr. James Strange of Peterborough spent the week-end at the home of Mr. and Mrs. Roy Howden.

Mr. and Mrs. H. Brown and children of Omemee spent Sunday visiting with Mr. and Mrs. Alex Curtis.

Mr. and Mrs. H. Jackson and Mr. and Mrs. Walter Magee attended the funeral of the late Mr. P. Udy in Bridgenorth on Monday.

Mr. and Mrs. Albert Ruth spent Sunday visiting with their daughter, Mr. and Mrs. Joseph Braithwaite, of Cavan.

Mr. Harry Jackson motored to Toronto on Thursday.

Mr. J. Hanley of Mount Pleasant spent Sunday visiting at the home of Mr. and Mrs. A. Finley.

TOPSY-TURVEY SEASON

SOUTHAMPTON, England—(CP)—Sixty varieties of flowers bloomed in mid-November in a garden at Barnack near here. Violets, primroses, polyanthus, narcissi and jasmine were in flower.

Bank of Commerce Has Extensive Small Loan Services

General Manager A. E. Arscott Reports 108,000 Personal Loans Totalling $15,000,000—Over 106,000 Other Small Loans Aggregating $16,000,000. President S. H. Logan Notes Remarkable Growth of Mining and Industry.

Presenting a strong statement covering the Bank's operations, Mr. A. E. Arscott, General Manager of The Canadian Bank of Commerce, addressed the annual meeting of the Bank's shareholders in part as follows:

Before passing on to discuss general business conditions I should like to tell you of the operation of the Personal Loan Department which we inaugurated somewhat over two years ago. We started making this new type of loan in Toronto in June, 1936, and by the fall months of that year had its facilities available at all branches across Canada. In a little over two years we have made more than 108,000 individual loans aggregating in excess of $15,000,000. We are very gratified with the response to the efforts we have made to handle small personal loans. The record to date clearly indicates that we are providing a really valuable service for those who require credit on the Budget Saving Plan.

I should like to make it clear that our lending of small amounts is not confined to the Personal Loan Department which has been set up to deal with loans of a special character as a service supplementary to ordinary banking practice. Borrowers requiring small loans of the usual banking type obtain these as formerly direct from the branches. In the past eleven months, in addition to Personal Loans, there were more than 106,000 borrowers who obtained regular banking accommodation from the branches in amounts of less than $500, the aggregate sum so advanced being $16,168,000.

There have been many criticisms levelled at the banks in the past on the grounds that they deny accommodation to the small borrower in order to be able to make loans to large corporations, wealthy firms and individuals but I think the figures I have given you demonstrate that there is no truth in this charge. I can assure you that we have the same policy with regard to all borrowers, large and small. It is that if they are credit-worthy we welcome their business and I know that this is the case with all banks in Canada.

THE BANKING SYSTEM

There is nothing mysterious about banking. Our chief function is to accept the deposits of the public and to use these moneys by making loans to assist in the development of agriculture, commerce and industry. It has been claimed with great frequency that banks do not lend as freely as they should but obviously, if the banks were to loan the depositors' funds without consideration of the prospects of repayment by the borrower, the resulting losses would cause depositors to lose confidence in the banking system and they would be unwilling to place or keep their money in the banks. Banks are able to give valuable service not only to the depositors, but to the borrowers of this country as well, solely because they have demonstrated that they deserve public confidence.

There are criticis who endeavour to convey the impression that the banks are immensely rich in their own right but this is not the case. The last Government Statement, which records the position of all the chartered banks as at the end of October, shows that their loans and holdings of securities amount to $2,663,000,000, while the total of their shareholders' investment was less than 11 per cent. of that figure. It is evident, therefore, that most of the money which banks lend is not their own but comes from the sums entrusted to them by the depositors.

With reference to the very large amounts paid by the banks each year in taxes, some governing authorities appear to assume that banks can stand unlimited taxation, but it should be manifest that the ability of the banks to pay taxes is strictly limited if they are to render adequate banking service throughout the Dominion. They are in no different position in this respect from other taxpayers. There is no magical fund on which the banks may draw to cover taxes or other operating expenses.

INDUSTRIAL ACTIVITY

We are able this year to present a better survey of industrial conditions than heretofore. With the co-operation of many industrialists from coast to coast, whose operations are of varied character and extent, we have prepared an industrial production index which will, we believe, portray factory and mill activity more readily and accurately than has any indicator available heretofore in Canada.

The index shows that industrial production activity in November was about 9 per cent. less than a year ago, and that industrial plants were as a whole operating at about 76 per cent. of capacity. This may rightly be considered as a satisfactory record in view of the difficulties encountered by industry the world over during the past year or more.

GENERAL BUSINESS

The year now drawing to a close has been a difficult one. At its commencement business was still suffering from the recession which began in the United States in the early months of 1937 as a result of too great and rapid an expansion in the latter part of 1936 and the first quarter of 1937. Gradual readjustment occurred until about mid-year when business activity showed signs of again advancing and the outlook was much improved. Following this encouraging turn we were, as you all know, plunged into a period of grave anxiety due to the international political situation which brought the major European countries to the brink of armed conflict. However, when the crisis passed the movement toward recovery was resumed.

THE YEAR AHEAD

We have an interesting year ahead of us. We are all looking forward to the visit of King George VI and Queen Elizabeth and we are highly gratified that they have arranged to make a tour across the Dominion. This will afford Their Majesties an opportunity to see the great development which has taken place and is continuing in this country.

We have also the new trade agreements which will become operative on 1st January and which will have a very important bearing on our economic situation. So far as I personally can judge and interpret the views of others, I have come to the conclusion that the agreements will do much to rehabilitate the agricultural industry in this country, which plays so vital a part in the structure of our economy.

I have no illusions as to the difficulties in the way of business which still have to be overcome but the revival in the United States appears to be making considerable headway. This has always had an important bearing on the trend of business in Canada and with the widening of trade channels I look for a substantial increase in our exports. Our prosperity is greatest when we enjoy extensive exchange of goods with other countries and provided the forward movement now in progress does not increase its momentum at too fast a pace or further international complications occur, I look to see a continued healthy advance.

PRESIDENT S. H. LOGAN'S ADDRESS

We experienced a comparatively moderate and short recession in general business activity during the past year, a decline of 15 per cent. extending only from November 1937 to the spring of 1938. A period of relative stability then ensued, followed by a slight recovery.

GREATER ECONOMIC STRENGTH

A remarkable transformation of Canadian economy has given this country greater strength than ever before to withstand depressing influences and has added materially to its recuperative powers.

Small Individual Loans Made by Bank of Commerce Aggregate Many Millions of Dollars.

•

In Ten Years Mine Production Has Aggregate Value Almost Equal to Canada's National Debt.

•

Bank's New Trade Index Shows Industrial Production in November Down Only 9%.

WIDESPREAD BENEFITS OF MINING

Mining has led the way in the transformation of Canadian economy. In the last decade the production of our mines had an aggregate value of $2,900,000,000, an amount not far short of the present net direct debt of the Dominion Government.

Furthermore, mining has helped greatly to enlarge the field of industry, in which there are now about 25,000 individual plants. In 1928 non-ferrous metal smelting and refining, rated as to the value of production, was in tenth place among Canadian industries, but it is now well in the lead with a gross annual value of output exceeding $200,000,000.

There is also a fairly close relationship between mining and the chemical industry, for most chemicals are derived from minerals, and some of our major mining concerns have chemical by-product plants. It is, therefore, one of the most gratifying features of this mineral-industrial association that the manufacture of chemicals in Canada rose recently to an all-time peak, with a yearly value of over $100,000,000.

SUMMARY OF ECONOMIC TRANSFORMATION

I should like to summarize the results of this large-scale reorganization of Canadian economy. Mining accounts for about 12 per cent. of the net value of national production, as compared with about half this proportion in the pre-depression period. Manufacturing, including metallurgical operations, contributes over 40 per cent., in comparison with about one-third prior to 1929. The relative status of forestry has not changed markedly, a fact which in itself is cause for satisfaction, having regard to the serious difficulties encountered by this industry. Whereas agriculture ten years ago accounted on the average for over one-third of the net value of production, its proportion fell to about 20 per cent. in 1937. Even in a year of normal crop production and of fair prices probably not more than one-quarter can in future be expected from this source, for the expansion of non-agricultural industries is of a permanent character.

FOREIGN TRADE

Our exports for the 12 months ending October were again over the billion dollar mark. Including coined gold, total exports amounted to $1,020,000,000 as compared with $1,162,000,000 in 1937, a decline of 12 per cent. This is a very creditable record in view of the coincidence of a short supply of wheat in 1937 with depressed conditions in our main foreign market, the United States. Our export trade with other countries was well maintained. As the average price of exported commodities fell nearly 8 per cent., the volume of trade actually declined by less than 5 per cent.

ECONOMIC WEAKNESSES

I wish it were possible to say that reconstruction of the national economy had proceeded as far in other directions as it has in mining, manufacturing, forestry and export trade. But the problems surrounding the railways, the construction industry and public finance persist. These ills will not, I fear, receive remedial treatment until it is impossible any longer to gloss over the weakening effects they are having on every other form of activity, collective and individual. General recognition and public disapproval of the failure to cope with the fundamental difficulties in these departments of Canadian economy are necessary to hasten their solution.

Real estate owners are justly complaining of the excessive burden pressing upon them, for they have had to provide over one-third of all taxes collected in Canada, which aggregate more than $700,000,000 per annum. In some cases property owners have even been called on for as much as 90 per cent. of the municipal levies. Real estate, indeed has had to bear increasing taxation for purposes which were never visualized when it was selected as a major source of revenue. Moreover, the base of this type of taxation has been prevented from expanding in any degree proportionate to the growing costs of official administration. For example, private building has been so subnormal in volume for years past that there is now an estimated deficiency of at least 200,000 dwelling units in the number required for good housing accommodation. It is clear, therefore, that unfair taxation in this form has depressed construction and employment in the building trades and that, until some measure of relief to the real estate taxpayer is devised, we cannot expect a major resumption of building.

Since no single government has been responsible for imposing all the inequitable and excessive taxes which are now drained from the public, no one legislative body can remove these handicaps to our progress.

MONETARY FALLACIES

I think that most people now recognize that easier money will not cure our existing problems. Action in other directions is obviously required and monetary experimentation directed to further cheapening the cost of short-term money holds, therefore, no hope of removing the remaining handicaps to complete recovery.

CONSTRUCTIVE ACTION

The commercial treaties recently arranged between the United States, Great Britain and Canada reflect a high concept of international duty in the minds of the various statesmen concerned. The combined foreign trade of these three nations amounts to about one-third of that of the whole world. Their representatives did not allow the difficulty of readjustments, always present in tariff revisions, to deter them. Instead, they wisely sought to afford their people better opportunities for economic advancement and to strengthen the bonds of democracy at one of the most critical stages of its history. Might we not with the same high motives and unity of purpose take our internal problems firmly in hand and so find ways of applying to our entire national economy the constructive forces which have been at work in mining, forestry, manufacturing and export trade?

PROMISING BUSINESS CONDITIONS

As regards the current business situation, the recent progress in manufacturing has cancelled about half of the recession in the latter part of 1937 and the early months of this year. The forest industries, however, may face difficult conditions during the winter, when the new wood cut will likely be the smallest in several years. There is now a healthier undertone in these industries. Mining activity is greater than ever before, more metal properties are in operation and more people are engaged in this industry than in the previous year.

The production value of the industry for the current year (about $450,000,000 may, because of lower base metal prices, be fractionally less than the record established in 1937 but that of gold, now at an annual rate of over $160,000,000, has reached a new peak.

Farm purchasing power, though no greater than a year ago mainly because of low prices for agricultural products and an unusually large proportion of unmerchantable grain, is now much better distributed as a result of the largest crop yields since 1932. The grain out-turn alone in the Prairie Provinces is 650,000,000 bushels as compared with 370,000,000 in 1937.

From this summary of current conditions it will be apparent that many of the essentials for further economic recovery are now present in Canada.

I am confident, therefore, that if peace between the major powers can be preserved and we can continue to expand our export business on reasonably satisfactory terms we shall experience substantially improved business conditions during the coming year.

Cheese Quotes Produce and Livestock

ONTARIO GRAIN

Approximate prices track shipping point.—Wheat, 56 to 58c; oats, 25 to 27c; barley, 32 to 34c; corn, 43 to 45c; rye, 40 to 42c; buckwheat, 40 to 42c; matling barley, 46 to 47c; milling oats, 25 to 27c.

TORONTO FEED PRICES

Following are approximate prices quoted for feed in ton lots, packed in bags, delivered f.o.b Toronto: Bran, $20; shorts, $21; middings, $24; corn, $30; flax, $70; cotton-seed meal, $38; linseed oil cakes, $45; tankage, $59; salt in blocks, 50 lbs., 50c; molasses, barrel, 19c per gallon

MONTREAL FLOUR AND FEED

Cash grain: No. 1 Northern wheat, 70¾c; No. 2, 68¾c; No. 3, 65¾c; No. 3 C.W. oats, 36c; No. 1 feed, 35c; No. 3 C.W. barley, 48½c; a bushel basis track, Montreal ex-store corn being "in bond."

Spring wheat flour—First patents, $5.15; second patents, $4.65; bakers' patents, $4.45; a barrel in 98-lb. jute bags, delivered Montreal freight points.

MONTREAL PRODUCE

Trading was quiet and prices generally steady on Montreal open produce markets yesterday, the Dominion Department of Agriculture reported. Butter prices were slightly easier.

Creamery butter prints to retailers sold for 23 to 23¼c a pound and solids for 22½ to 22¾c. Western butter delivered in Montreal was offered at 22 to 22¼c for fresh and regraded. Quebec No. 1 pasteurized in wholesale jobbing lots was 21½ to 22c for regraded. Receipts: 1,347 boxes.

Ontario white cheese sold for 11¼c a pound, and colored was 11¼c. Receipts: 2 boxes.

Graded egg shipments in used free cases were offered at 33c a dozen for A-large, 27c for A-medium, 26 for A-pullets, 24c for B-large, and 21c for C. Receipts: 359 cases.

Potatoes.—Quebec No. 2, 80's, 75 to 85c; N.B. No. 1, 80's, $1 to $1.05; N.B. No. 1 Mountains, 50's, 65 to 70c; P.E.I. No. 1 Mountains, 90's, $1.20 to $1.25; P.E.I. No. 1 whites, 90's, $1.15 to $1.20.

TORONTO CHEESE

TORONTO, Dec. 13 — (CP). — Wholesale cheese prices were steady to-day with dealers buying large, colored, paraffined and government grades at 11¼c.

Wholesalers offered cheese to retailers at the following steady prices: New, large, 13½c; twins, 13¾c; triplets, 14c. Old, large, 21c; medium, 20c.

TORONTO POULTRY

TORONTO, Dec. 13 — (CP). — Wholesale poultry prices were unchanged to-day.

FRUIT AND VEGETABLES

TORONTO, Dec. 13 — (CP). — Wholesale prices on fruit and vegetables were unchanged to-day.

TORONTO PRODUCE

TORONTO, Dec. 13 — (CP). — Wholesale prices (United Farmers Co-operative Co.) to-day were:

Eggs.—Grade A-large, doz., 28c (retail 35c); grade A-medium, 24c (retail 31c); pullets, 22c (retail 29c); grade B, 22c (retail 28 to 29c); grade C, 19c (retail 26c).

Churning Cream. — No. 1 lb., 21c; No. 2 lb., 18c.

Butter.—No. 1 solids, lb., 21¾c; No. 2 solids, 20¾c; No. 1 prints, 22¾c; No. 2 prints, 21¾c.

Potatoes—Bag, f.o.b. in Toronto: New Ontario, 90c.

Mill Feed. — Bran, $20; shorts, $21; middlings, $24.

BUFFALO LIVESTOCK

BUFFALO, N.Y., Dec. 13—(AP)—Hogs, 200; good and choice 180 to 200 lbs., $7.90; trucked ins 140 to 240 lbs. $7.50 to $7.65; packing sows, $6.50 to $6.85.

Cattle, 100; shortfed steers around $8.75; fleshy cows, $5.25 to $5.50; lightweight bulls, $5 to $5.75.

Calves, 50; good and choice, $11, sparingly to $11.50.

Sheep, 700; lambs active, firm; good and choice, $10 to $10.25, including fed Westerns at $10.25; medium and mixed grades, $7.50 to $9.50; fat ewes, $3.75 to $4.25.

MONTREAL POULTRY

Poultry prices per lb.: Chickens, 5 lbs. up, frozen, milkfed A, 24 to 27c; selected B, 22 to 25c. Turkeys, 12 lbs up, A, 29 to 32c; B, 27; 10 lbs down, A, 25 to 26c; B, 23 to 24c; C 20. Fowls, 6 to 8 lbs. up, A 21 to 23; B, 20. (Poultry prices nominal).

BACON-HOG MARKETS

TORONTO, Dec. 13 — (CP). — Liveweight bacon hog prices advanced 25 cents at Brantford to-day and dressedweights 40 cents at London, while other markets reported steady prices.

Liveweights. — Brantford, $8.50; Chatham, $8.25; Hull, $8.50; Peterborough, $8.50; London, $8.65.

Dressedweights.—Barrie, $11.65; Chatham, $11.30; Hull, $11.70; Kitchener, $11.75; Peterborough, $11.35; Stratford, $11.75; London, $11.75.

TORONTO LIVESTOCK

TORONTO, Dec. 13 — (CP). — Cattle trade was slow on Toronto Livestock Market to-day, with morning sales holding at steady prices. Calf prices were weak. Sheep and lambs were at former price levels. No hog price was set by early afternoon. Cattle holdover from Monday was 1,800 head.

Receipts reported by Dominion Livestock Branch were: Cattle, 670; calves, 340; hogs, 1,380; sheep and lambs, 820.

Common to medium weighty steers sold at $5 to $6.25 with a few good to choice quality at $6.50 to $7. Butcher cattle ranged from $4 to $5.90. Cows were weak at $2.75 to $3.75 for butchers, and $2 to $2.50 for canners and cutters.

Good bulls brought $4 to $4.25, bolognas, $3.25 to $3.75. Medium to good fed calves ranged from $6 to $6.50. A few lots of stockers made $4 to $5.75.

Choice veal calves were prised at $9.50 to $10, with common heavies as low as $5. Some grass calves moved at $4.50.

Previous close on off-truck bacon hogs was $8.75.

Good ewe and wether lambs by rail brought $9.50 with truck lambs at $9 to $9.25. Two carloads of Western lambs were unsold by early afternoon. Sheep ranged from $2 to $4.50 cwt.

Representative Sales Yesterday

Heavy Steers.—3, 1090 lbs., $7; 4, 1050, $6.35; 10, 1177, $6.25; 5, 1104, $6; 1, 1250, $5.75; 4, 1090, $5.50.

Light Steers.—1, 930 lbs., $6.25; 15, 900, $5.75; 16, 1005, $5.50; 8, 910, $5.10.

Heifers.—1, 980 lbs., $6; 8, 920, $5.75; 11, 790, $5.50; 4, 900, $5.60; 2, 690, $5.25; 5, 905, $5.10; 1, 910, $5.

Cows.—10, 1220 lbs., $4; 4, 1280, $3.90; 4, 1190, $3.75; 8, 1240, $3.50; 16, 960, $3.25; 2, 1110, $3; 8, 920, $2.90; 10, 1010, $2.75; 16, 1100, $2.60; 3, 920, $2.65; 8, 1010, $2.50; 26, 1020, $2.35; 4, 840, $2.25; 1, 1020, $2.

Bulls.—5, 1040 lbs., $4.25; 1, 1470, $4.15; 2, 1570, $4; 6, 1303, $3.75; 5, 900, $3.50.

Fed Calves.—1, 680 lbs., $9.25; 1, 800, $9; 4, 600, $8.25; 1, 730, $8; 5, 620, $7.50; 1, 670, $6.25; 3, 620, $6.

Store Cattle.—25, 480 lbs., $6.25; 2, 550, $6; 5, 630, $5.75; 11, 700, $5.40; 4, 810, $6; 5, 630, $5.75; 11, 700, $5.40; 7, 600, $4.70; 11, 620, $4.75; 25, 510, $4.50; 18, 600, $4.50; 4, 440, $4.

Veal Calves.—4, 200 lbs., $10.50; 47, 190, $10; 19, 185, $9.75; 11, 210, $9.50; 13, 188, $9; 10, 147, $8; 8, 181, $7; 14, 460, $6.50; 29, 337, $6; 7, 450, $5.75; 9, 361, $5.50; 12, 379, $5.25; 5, 190, $5; 13, 292, $4.50.

Sheep.—5, 152 lbs., $4; 3, 153, $3; 1, 110, $2.

Lambs.—4, 90 lbs., $10; 41, 89, $9.75; 243, 84, $9.50; 38, 92, $8.25; 35, 85, $9; 4, 118, $8.25; 9, 116, $8; 15, 61, $7; 5, 46, $6.

WINNIPEG GRAIN

WINNIPEG, Dec. 13 (C.P.). — A dip of more than a penny at Liverpool together with absence of aggressive demand in the pit here, pulled wheat futures prices fractionally lower at Winnipeg to-day. Trading for the most part was uninteresting and quotations closed ⅞ to 1 cent lower, December at 60⅞, May 63-63⅛ and uly 63 cents.

Export business was light for the first time in two weeks, and after output of 1,000,000 bushels of Canadian wheat yesterday, shipments to-day were estimated at only 150,000 bushels.

Liverpool skidded from the opening on reports India would resell recent purchases of Australian wheat and hedging by a large miller.

Yesterday's Quotations

	Open	High	Low	Close	Prev Close
Wheat—					
Dec.	62	62¼	61⅜	61¾	61⅛
May	64	64⅛	63⅞	64	63¾
July	64¾	65	64½	64⅝	64⅜
Oats—					
Dec.	28⅛	28⅞	28⅛	28¼	28⅞
May	29⅝	29¾	29¼	29¼	29½
July	29⅛	29⅛	28⅝	28⅝	28⅞

MARKET QUOTATIONS

Quotations Complete To Closing Time

Toronto Mining

Biggar and Crawford

	High	Low	Close
Aldermac	48	—	—
Amm	14½	13¾	13¾
Augite	33	—	—
Arntfield	12-13½		—
Buffalo Ank	15	—	—
Beatty	132-4	—	—
Bidgood	24½-24¾		—
Base Metals	25-8	—	—
Bankfield	26-30		—
Bralorne	10⅞	—	—
Bobjo	26½	20½	26
Bunker Hill	7½	—	—
Brown Oil	30	28¼	28¼
Chesterville	121	—	—
Calgary-E	223	—	—
Coniarium	150	—	—
Central Pat	253	250	251
Coast Cop	260-300		—
Can Malartic	94A	—	—
Castle	95	—	—
Davies	48	41½	43
Dome	32¾	32	32
Eldorado	235	233	233
East Mal	272	267	270
Falconbridge	560	—	—
Francoeur	24½	—	—
God's Lake	26½	—	—
Gunnar	55-60		—
Goldale	24	—	—
Gillies	11	10½	11
Home Oil	214	193	198
Hard Rock	168	162	163
Harker	9-9½		—
Hollinger	15	—	—
Hudson Bay	33½	—	—
Howey	26	—	—
Jacola	10½-13		—
Jellicoe	12	9¾	11½
Kirkland Lk	130	127	127
Kirkland Hud	40-5	—	—
Kerr-A	185	180	180
Little L Lac	283	265	262
Leitch	80	—	—
Lakeshore	50¼	49¾	49¾
Noranda	75½	—	—
Moneta	130	—	—
Madsen	59	53	57
McIntyre	51¼	50½	51½
Macassa	540	—	—
MacLeod	235	—	—
Mining Corp.	180-5		—
McKenzie	120	—	—
McWatters	68	—	—
Naybob	36	—	—
O'Brien	265	—	—
Oro Plata	45	43	45
Okalta	135	130	132
Omega	46	—	—
Payore	7	6½	6½
Paymaster	45½	—	—
Preston	147	145	146
Pickel Crow	510-20		—
Perron	153	—	—
Pioneer	269	—	—
Powell	240	—	—
Pend Oreille	177	175	177
Premier	228-230		—
Pamour	440	435	440
Reno	24-5		—
Roche	7¼-7½		—
Sherritt	130	126	129
Siscoe	137	130	135
San Antonio	126	—	—
Sudbury Basin	255B	—	—
Sullivan	83-87		—
Sylvanite	335	—	—
Sladen	72-6		—
Stadacona	51	—	—
Teburn	200-215		—
Teck Hughes	455	450	455
Uchi	140	—	—
Ventures	525	—	—
Waite Amulet	825	815	815
Wright H.	805	—	—
Lapa	39	38	38

Toronto Stocks

Leeming and Leeming

	High	Low	Close
Abitibi	2½-2⅝		—
Abitibi Prfd.	21¾	20¾	21
Beauharnois	3¼	3	3
Bell Tel.	168	167½	167½
Brazilian	9½	9⅜	9½
Brews. & Dist.	4¼	4⅛	4¼
Brew. Corp.	150-160		—
Brew. Corp. Prfd.	20	—	—
Bakeries	16½	16¼	16½
B. A. Oil	21⅝	21½	21½
B. C. Pow. A.	27	—	—
Build. Prod.	61	60¾	61
Burt. F. N.	28	—	—
Can. Bud	4-4¾		—
Can. Bread	4	—	—
Can. Cement	8½-9¼		—
Can. Car & F.	17	16⅞	17
Can. Dredge	23-24½		—
Can. Malting	34¼	34	34
Can. Pacific	5¼	—	—
Can. Alc. A.	2½	—	—
Cons. Paper	6⅞	6⅝	6⅞
Can. Oil	13-14½		—
Cockshutt	8½-8		—
Con. Smelt.	60	59⅝	59⅝
Can. Canners	4¾	—	—
Dom. Bridge	36½	36¼	36½
Dis. Seagrams	20½	—	—
Dom. Stores	6⅜	—	—
Ford A	21⅝	21¼	21¼
Fanny Farmer	22	21¾	21¾
Cons. Gas	179	179	178½
Gyp. L. & A.	6	5⅞	6
Gen Electric	225 ask		—
Gen Steel W	7⅜-8½		—
Ham Bridge	6.	5¾	5¾
Honey Dew	40-80		—
Imp Tobacco	15⅜	15¼	15¼
Imp Oil	16⅞	16⅜	16⅜
Int Pete	27	26	26½
Int Util A	6-8½		—
Int Util B	6-8½		—
Laura Secord	13	—	—
Loblaws A	24½	24	24
McColl-Front	6¾	—	—
Mont L H & P	30-30½		—
Massey-Harris	6¼	6⅛	6⅛
Massey-Harris Pref	50	49¼	50
Nickel	54⅜	53⅜	54¼
Page Hersey	103	—	—
Press Metals	21½	—	—
Rogers Majestic	2-3		—
Stand Paving	2½-3½		—
Shawinigan	20¾-21¼		—
Steel of Canada	72½-73½		—
C Vinegars	15	—	—
C Wineries	2¾-3½		—
Westons	12½	12¼	12½
Walkerville Brew	125-175		—
Walkers	49½	49¼	49½
Walkers Pref	20¼	20	20

New York Stocks

Biggar and Crawford

	High.	Low.	Close.
Atchison	37	—	—
Amer Can	94⅜	—	—
Amer Smelters	50	—	—
Amer Rad	16¾	16⅜	16¾
Am Tel & Tel	149½	149¼	149¼
Am Roll Mills	20⅜	20¼	20⅛
Anaconda Copper	30¼	33¼	33½
Balt and Ohio	6⅜	6⅛	6⅛
Beth Steel	72⅞	72½	72½
Briggs	28¾	28½	28⅝
Crown Zeller	12⅜	12¾	12⅞
Can Pacific	5⅝	5½	5⅝
Chrysler	81⅛	80¼	80½
Col Gas	6⅝	6½	6⅝
Cons Edison	29¼	28⅜	28⅝
Duponi	147	146¼	146⅝
Elec Bond & S	9⅞	9⅝	9⅝
Gen Electric	42	41½	42
Gen Motors	49½	48⅝	49¼
Goodyear	35¼	35	35¼
Int Nickel	54¼	53⅜	54⅛
Int P & Paper Pref	47⅜	47¼	47¼
Johns-Manville	105	104	104
Kennecott	42½	42	42
Int Harvester	59⅜	59

PERSONAL AND SOCIAL

Friends of Mr. Arthur Ringer will regret to hear that he is confined to Nicholls Hospital through illness.

✧ ✧ ✧

Ian and Jean Smith, twin children of Mr. and Mrs. John Smith, 150 Benson Avenue, are six years old to-day.

✧ ✧ ✧

Mr. G. Kenneth Graham, who has been confined to Nicholls Hospital for the past week, is expected home to-day.

✧ ✧ ✧

Friends of Mrs. W. H. Crawford of 297 Maitland Avenue will regret to learn of her serious illness in the Private Patients Pavilion, Toronto General Hospital.

✧ ✧ ✧

Mr. Jack Killoran of the H.M.C.S. Saguenay, Halifax, has been visiting in the city with his mother, Mrs. M. Killoran of 525 George Street, and is leaving to-day to return to Halifax.

✧ ✧ ✧

Mr. and Mrs. J. P. Sutherland of Montreal are in the city, and will be guests during the holiday season of Mrs. Sutherland's sister, Mrs. W. J. Kent and Mr. Kent, 11 Dennistoun Avenue.

✧ ✧ ✧

Mr. and Mrs. Richard Cook and family of Campbellford, and Mrs. Lionel Bailey of Toronto will be guests of Mrs. Albert Lasenby, 257 Romaine Street, during the Christmas season.

✧ ✧ ✧

Mr. Jack McLachlan, who visited for several days with his parents in Seagrave, Ont., has returned to the city, accompanied by his mother, Mrs. (Rev.) McLachlan, who will spend some time with friends here.

✧ ✧ ✧

John L. Baker, John O'Leary, Fabian Gillogly, and Lloyd O'Keefe of Lindsay, attended the Memorial Service conducted by the Peterborough Council, Knights of Columbus, on Sunday. Visitors from Cobourg were also present.

✧ ✧ ✧

Friends of Mrs. T. A. Lang, Elm street, will be sorry to learn of the death of her only sister, Mrs. J. W. Dales of Windsor, Ont., who passed away on Saturday, December 10. Mrs. Lang is now the only surviving member of the family.

✧ ✧ ✧

Mrs. Wm. Jobe, George street, Mr. Arthur Williams, Ware street, and Mr. John Williams of South Monaghan have returned from Hamilton, where they attended the funeral of their sister, the late Mrs. William Jackson.

✧ ✧ ✧

Mission Band Holds Happy Gathering

A happy gathering was held at the Children's Shelter on Monday when members of the Margaret Ramsay Mission Band of St. Paul's Branch Sunday School visited the children with their leaders, Mrs. G. Chapin and Mrs. Leach. They brought with them candies, fruit and a small gift for each child.

A Christmas program was given by the following members: Choruses by the children; recitation by Joyce Jefferies; solos by Beth Melrose; duet by Bob Leach and Kenneth Reader; a Christmas story, told by Miss Elizabeth Walker; duet by Beth Melrose and Shirley Jefferies.

Gifts were distributed after the program, and the children adjourned to the play room where Mrs. McMillan served cocoa, sandwiches and cake.

✧ ✧ ✧

Caledonian Club Meets

The Caledonian Club met for its bi-monthly meeting in the Paragon Hall on Friday evening. A good attendance was presided over by W. May, vice-president, in the unavoidable absence of R. Veitch, president. Regular routine business was discussed and plans completed for the social programs to be held during the holiday season. The annual children's Christmas will be held on Friday, the 23rd, at 6.30 in the evening. A Hogmanay dance will usher in the New Year. The usual Burns' supper in January will be celebrated.

After the business an hour was spent very enjoyable in games, music and the service of refreshments.

✧ ✧ ✧

Evening Auxiliary Elects Mrs. M. Montgomery

The Evening Branch of the Women's Auxiliary of St. John's church met on Monday, and was opened with devotional exercises by the president, Miss Agnes Stout, and a Bible reading by Mrs. J. Bell.

The correspondence included a letter from Rev. Father Snye of Milestone, Sask., in which he expressed deep appreciation of the three bales sent last month by the Auxiliary; and a letter from Mrs. (Rev.) Beckwith of Shellbrook, Sask., in which she told of desperate conditions in that section of the province. Many farmers realized only from one to three bushels to the acre, and then had to sell their cattle to pay for the threshing. Conditions in this district are far worse than at any time during previous years, and a bale and Christmas parcel was sent immediately to Shellbrook by the Auxiliary members.

The extra-cent-a-day report was given by Mrs. Bryitt, and following the roll call the election of officers took place as follows: Hon. president, Mrs. W. E. Conway; president, Mrs. W. J. Downer; vice-president, Mrs. M. Montgomery; secretary, Mrs. J. Collis; treasurer, Miss Adele Milburn; E.C.D., Mrs. Bryitt; Dorcas, Mrs. B. Ottowell; quilters, Mrs. E. W. Boyer and Mrs. W. M. Copperthwaite; press secretary, Mrs. L. Groombridge; living message, Miss J. M. Lancaster; U. Thankoffering, Miss E. Clementi; literary, Mrs. J. Bell; visiting, Mrs. Bell and Mrs. W. Ashby; refreshment, Miss Clementi; telephone committee, Mrs. W. Franks, Miss A. Foote, Miss Audrey Milburn; prayer partner, Miss Adele Milburn.

Following the Members' Prayer and the closing hymn, lunch was served by Miss Clementi and members of her committee.

✧ ✧ ✧

Bullock—Thompson

At a ceremony performed in the Pentecostal Church by Rev. Geo. A. Chambers on Saturday, November 26, Miss Margery Christina Thompson, daughter of Mr. Richard Thompson, North Monaghan, was united in marriage to Mr. Ralph Emerson Bullock, son of Mr. and Mrs. Charles Bullock of Smith.

Chrysanthemums and ferns decorated the church for the occasion, and wedding music throughout the ceremony was played by Mrs. Irvine Hill. Miss Doreen Magee sang "Sunrise" during the signing of the register.

Given in marriage by her father, the bride wore an attractive costume of navy crepe with wine accessories. She was attended by Miss Alice Varty, wearing turquoise blue with black accessories. Mr. Rodger Bullock attended the groom, and the ushers were Mr. Errol Hanbidge and Mr. Kenneth Laidley.

A reception was held at the home of the groom's sister, Mrs. G. Trennum. Mr. and Mrs. Bullock will live in North Monaghan.

✧ ✧ ✧

Burns—Hess

The marriage of Hazel Ann, daughter of Mr. and Mrs. P. D. Hess, Oshawa, to George H. Burns, Peterborough, son of Mr. and Mrs. J. Burns, Millbrook, took place in Simcoe Street United Church, Oshawa, at three o'clock on Wednesday afternoon. Rev. W. R. Tanton officiated.

The bride wore a period gown of white romance taffeta, made on princess lines, with matching bolero jacket and doll's hat of Killarney roses. She carried a bouquet of Killarney and Sweetheart roses.

Miss Violet McKenna, maid of honor, and Miss Louise Edmondson, bridesmaid, were gowned alike in period dresses in shades of fuchsia and minuet blue, made with picturesque hoop skirts and tiny boleros. They wore doll hats and carried colonial bouquets of roses and chrysanthemums. Mr. Thomas Hess was groomsman.

Following the ceremony, a dinner was served at the St. Regis Hotel, Toronto, and the bride and groom left on a motor trip. They will live in Peterborough.

We Noticed

....In a shop window on upper George street....two little frocks of utmost simplicity. One is a two-piece in black crepe, its bodice buttoned up front with small covered buttons, its collar formed of lace that resembles huge snowflakes stitched together at the tips—there's a wee drift of the same lace atop two demure little pockets, too.

✧ ✧ ✧

....The other is fashioned of ever-so-light wool in a lovely new shade that resembles tomato cocktail seen through crystal glass—the V-neckline, softly shirred shoulders, and neatly swung skirt are the newest of the new style versions, and a wide, wide suede belt of black accents the trim waistline.

✧ ✧ ✧

....And a new print that just arrived in one of the stores yesterday aroused the gypsy in us, it looked like such a perfect frock for traveling! It's as neat as a necktie, with small, bright figures on a dark ground. It is fashioned with tiny stitches tucks softly corrugating the bosom and sleeves, and a flash of suede rings the waist. Its shade was a new tone they call "King's Blue."

Ladies' Section Bowling Club Has Annual Bridge

Sixty-five tables of bridge and euchre were in play Monday evening in the Canadian Legion Hall, when the Ladies' Section of the Peterborough Lawn Bowling Club, assisted by the membership committee and the board of directors, held its third annual bridge.

Prizes for high score were given at each table, and draw prizes were as follows: Ladies' membership, Mrs. W. Garrow; gentlemen's membership, Mr. G. Burrows; 2nd prize, ladies, Mrs. J. Walton; 2nd prize, gentlemen's, Mr. W. E. Taylor; 3rd prize, ladies, Mrs. Morley Plunkett; 3rd prize, gentlemen's, Mr. P. LaRone; 4th, ladies, Miss W. Ahern; 4th gentlemen's, Mr. H. R. Martin; 5th, ladies, Mrs. A. Davis; 5th, gentlemen's, Mr. G. M. Stenton; 6th, ladies, Mrs. A. R. McWilliams; 6th, gentlemen's, Mr. C. Banks.

Refreshments were served by the social committee, Mrs. A. Heckman, convener, Mrs. J. Baird, Mrs. W. Hepburn, Mrs. Mary Edwards, Mrs. N. Killingbeck, Mrs. J. Kingsbury, Mrs. L. H. Bearne, Mrs. F. C. Dawe, Mrs. L. Yeates, assisted by the membership committee.

DOROTHY DIX

When You Get Married, Cut The Apron Strings That Tied You To Your Own Family; Don't Clutter Up Your House With Too Many Of Your Relatives.

YESTERDAY we started a set of rules on how to keep your husband in love with you. We gave you five. Today here are five more:

Sixth. Cut the apron strings when you get married. Be your husband's wife instead of your mother's daughter. If you feel that you can't live away from Mother and the girls, stay with them and keep from blighting some good man's life and prospects in the world. Don't feed your husband up on your family. Don't have them always under foot and cluttering up the guest room. A little of the society of Mother and Father, Sister Sue and little brother suffices for most men. An overdose of it makes them wonder what made them do it. Don't be cruel and unjust enough to keep your husband's nose to the grindstone supplying the money to pay for Mamma's operations and sending Bill to college.

Above all, never quote Mother's opinions. Every young husband is jealous of his authority in his own household, and he can get more green-eyed over his mother-in-law than he can over a movie hero. So use the indirect treatment on yours and let him believe that he thought of doing thus and so instead of telling him that Mother put you up to it. The simple phrase, "Mother says that we ought to do this," or "we ought not to do that," has started more family fights than anything else in the world.

Seventh. Give him a run for his money in his own home for, after all, he is Jones who pays the freight. Few wives do this. They think they have an undisputed right to monopolize the home and decide every detail concerning it, from the furniture up to the people who are permitted to come in it.

Don't do this. Don't be one of the wives who make their husbands wipe their feet on the mat before he dares enter his own door. Don't make your husband feel that the only privilege he has in his own home is paying the bills. Don't grab off all the closet space for yourself and not even leave a hook that belongs exclusively to him. Don't drive all of his old friends away by serving them cold shoulder whenever they come. Don't make him have to ask permission to invite a friend to dinner. Above all, make your husband's family welcome in your home. Treat them decently. There is no other one thing for which a husband is so grateful to his wife as he is for her getting along with his mother.

Eighth. Be cheerful. It takes a lot of courage to nail on your face the smile that won't come off even when you have a sick headache, and the baby is cross, and the children have been fighting all day, and the butcher bill is bigger than your expected—but it pays. If, after a man has been married five years, you should ask him what is the greatest virtue in a wife, he would say a jolly disposition. You see, in these days the average man has just about all the troubles and worries he can stand up under, and if he comes home at night to a woman who dumps her burden of gloom on him it crushes the last spark of hope and cheer out of him.

Besides, daughter, in even the best of husbands there are many things that you must laugh off or go to the divorce court about, and it is so much better to make a joke out of his little failings than it is to make tragedies out of them.

Ninth. Be your husband's best little yes-yesser. Jolly him along. Praise him. Keep his faith alive in himself by telling him how great and wonderful you think he is. Make your home brew of flattery so strong and potent that that offered by other women will taste as flat as water.

No husband ever tires of the wife who is his greatest admirer and who always gives him the glad hand. And the payoff on this is that we can always sell ourselves on the thing we are touting.

Tenth. Feed the brute. Beauty is bound to jade with time. Romance goes out the window. Wit loses its punch. But a man's appetite endures, and as long as that lasts a wife has something to appeal to. So learn to cook, daughter, if you would have a charm to conjure with that never fails. Though you were as beautiful as Miss America, as chaste as Caesar's wife, as intellectual as a college professor, as slim as a string bean and dressed like a manikin, yet will all of your virtues avail you naught in keeping your husband from wandering if you feed him out of a can or there is never a comfortable place to sit down in your house.

So remember that there is no lure that so surely draws a husband home of an evening as the certainty of a good dinner, and nothing that will so surely nail him to his own fireside as being too full to move. Marriage looks better to even a grouchy husband after a good meal, and a girl bride can handle any man if he is well fed.

DOROTHY DIX.

(Copyright Ledger Syndicate).

Readers writing Dorothy Dix are asked to enclose a self-addressed envelope and also three-cent stamp.

Enquiry Column

Conducted by Mrs. MARY MOORE

Question—I would be very pleased to have recipes for peanut butter and cocoanut butter if it is not too much trouble. Your page has been a big help to me since I was married and I want to thank you for it. MRS. A.E.

Answer—We are glad you like the cookery page.

Peanut Butter (Homemade)

Place some shelled peanuts in a pan in a slow oven (250 deg. Fahr.), leaving the door slightly open, and allow to remain until they are so dry that the hulls will rub off easily. Put them into a paper bag and knead with the hands until the husks are well loosened. Separate the nuts from the husks by turning them from one pan into another. Grind the nuts and cook them for several hours in a double boiler without adding any water. Add a little olive oil (I would suggest 2 tablespoons to each lb. of ground nuts) and a little salt to suit your taste and then seal.

We have no recipe for Cocoanut Butter—(if any of our readers have would you kindly send it to us?)—but would suggest for a homemade product, that you remove cocoanut from the shell, peel off dark inner skin and force through finest knife of grinder. You may need to grind it two or three times to make it fine enough to suit you. Cocoanut oil (which is more the consistency of soft butter than oil) could be used to give it a butter consistency, but I would recommend some more tasteless oil—possibly butter and quite a bit of salt. Sorry I have had no experience with cocoanut butter, but will print any suggestions readers send in.

Question—We have taken your paper for some time and we use your recipes all the time. Could you please send me the recipe for Carrot Wine. It appeared in your paper some time ago, but we haven't it now. Thanking you. MARY A.

Answer—Thank you for your letter.

Carrot Wine.

Four lbs. grated carrots (when scrubbed and scraped), 1 gallon boiling water. Pour boiling water over grated carrots let boil two minutes. Then let stand until cold, then strain off the liquid through a fine cloth. To each gallon of liquid add ½ oz. cream of tartar and 3 lbs. sugar. Allow to ferment in clean cask, and when fermentation ceases add one-half pint brandy and rack off into bottles. It will be ready to use in 6 months or 1 year.

We hope you like this and that we can help you with some cookery subjects some time.

Question—I have enjoyed reading your page for a long time. Up to now I have had no questions to ask. I wonder if you would be so kind as to print the recipe for Javelle Water. I saw it once before on your page but I have mislaid it. Also could you please tell me if you have the recipe for making molasses. The reason I ask you is this: I am going over to England next month to live. They do not have molasses over there. They have what they call treacle. I don't think it is the same thing. Could you give me the address of the Flavoring company in Montreal who makes flavoring for soft drinks? Thanking you.

MRS. PETER S.

Javelle Water

Four lbs. bircarbonate of soda, 1 lb. chloride of lime. Put the soda into a kettle, add 1 gallon boiling water and let boil 12 minutes, remove from heat, then stir in the chloride of lime, avoiding lumps. It is ready to use when cool.

We hope this is the recipe you want.

My father who is an Englishman, says molasses and treacle are the same thing. This is the opinion of two English cooks I consulted. There may be some difference in various brands that might make you think they were not the same product. Molasses may be bought here in 25 gallon cans very cheaply.

There are many firms in Montreal making extracts for soft drinks — I have selected the following three at random from a list of many more: Davis and Lawrence Co., 1910 St. Antoine; W. P. Downey Ltd. (Bottlers color extracts), 120 Grey Nun street; Walter W. Esdon, 445 St. Helen street.

We hope these supply you with what you want. We are sorry you are going away—and hope your copies of The Examiner will follow you to England.

Do You Know?

That too long cooking will bring out a strong and undesirable flavor in cranberry sauce, and may prevent the berries from jelling?

If the jam for tarts is heated almost to the boiling point before using, the pastry will be delightfully crisp, and never sodden, as it is when cold jam is used?

✧ ✧ ✧

If you like just a hint of garlic flavor, try adding a cut clove of garlic to the melted butter for just an instant before pouring over fresh vegetables.

✧ ✧ ✧

Gummed paper tape has many uses around the home? It is nice for labeling jars of jelly and preserves, and also for labeling any wrapped packages. It takes the place of string for sealing small packages. It will hold a cemented dish or bowl until the cement has hardened.

Fashions

A precious "nightie" ensemble, ...with utter simplicity of deep vee neck, soft bodice fullness, and tiny rippling sleeves, lend such feminine flattery. Its bias-line makes it fit divinely through the "corselet" waistline and hips. You'll especially like the flared hem, surprisingly slit at the front. The accompanying bed jacket with a little girl collar, snug about your throat, may also be made with a tied neckline. Treat yourself to this easy-to-sew nightie ensemble in tea-rose satin....make several for Christmas gifts. It will win lots of friends for you. The separate jacket makes an exquisite gift of dainty printed silk, satin, lace, velvet, quilted fabrics, etc..... You'll enjoy sewing it....the low price will stretch your budget.

Style No. 3351 is designed for sizes 14, 16, 18, 20 years, 32, 34, 36, 38, 40, 42, 44 and 46-inches bust. Size 36 requires 3½ yards of 39-inch material with 4½ yards of lace for nightgown; and 2 yards of 39-inch material for bed jacket.

The Examiner,
Please order for me:

Pattern number.....

Size .....

My Name .....

Address .....

.....

I enclose 15c for postage

Cheerful Workers' Bible Class Honors Teacher

With thirty-five members present the Cheerful Workers Bible Class of St. James' United Sunday School, held their annual meeting on Friday evening at the home of Mrs. W. M. Wood, George street.

A pleasant feature of the evening was the presentation to Mrs. R. B. English of a purse and beautiful scarf. In honoring their class teacher, an address of appreciation for faithful service was read by Mrs. S. Evans, while Mrs. C. Olaveson made the presentation. Mrs. English, though surprised, thanked the members of her class for this tribute of loyalty and assured them that her service as teacher of the Cheerful Workers was one from which she received splendid dividends.

At the election of officers which ensued, Mrs. English was in charge and the following executive was the result: President, Mrs. E. Baldry; vice-president, Mrs. O. S. Matchett; secretary, Mrs. C. Porter; assistant secretary, Mrs. McConkey; treasurer, Mrs. W. Swanger; missionary convener, Mrs. M. Copson; visiting convener, Mrs. Atkinson; telephone committee, Mrs. Lockhart and Mrs. Olaveson; social convener, Mrs. W. M. Wood and Mrs. H. Turner; flower convener, Mrs. B. Seabrook; program convener, Mrs. R. Payne; pianist, Mrs. L. Coombs.

At the conclusion of the business dainty refreshments were served by the committee in charge.

YOUNG FAITH HEALER

TOULOUSE, France—(CP).—Andree Maurel, 15, of Fessac, near here, has been charged with illegally practising medicine. Among 12,000 sick persons she is said to have cured by "faith healing" are a number of doctors.

Home and School Association News

CENTRAL SCHOOL

The December meeting of Central Home and School Association was held on Monday evening at the school, with the president, Mrs. J. H. Quirt, presiding. The meeting opened with the singing of a Christmas carol. A splendid financial report was given by Mrs. Wilfred Boorman, in the absence of the treasurer, Mrs. L. Raper. Reports from the various conveners included: Membership by Mrs. G. Metcalfe; telephone by Mrs. A. Delahaye; social by Mrs. A. Payne; women's council by Mrs. N. Stanger, and welfare work by Mrs. G. Marshall, which showed that the wants of many children had been attended to. By a unanimous vote it was decided to ask Principal R. J. Bolton to accept the gift of a piano for school use, and a cheque was also given to each of the caretakers as a small Christmas gift. D. G. Munro proposed a vote of thanks to the conveners of the recent card party, for the great success of their efforts both financially and socially.

The roll call was won by Jack Nichols' room with six mothers present. The recent paper collection was very successful, this being due to the untiring efforts of teachers, pupils and caretakers. The room with the largest collection will be entertained on Thursday of this week by the association.

The musical program which followed the business was highly entertaining. Rev. V. E. R. Zufelt gave an enjoyable and informal talk on "The Christmas Spirit" and also contributed two songs, "Three For Jack" and "Jest Her Way." Roma Williamson gave two Christmas recitations. Ernest Lee sang a Christmas carol and as an encore "Jack Of The Ink Pot". A string trio by pupils of Roy Rome received great applause. The school orchestra, under the direction of Mr. Rome, with Mr. Munro at the piano gave several selections. Mrs. A. H. Radford and Mrs. Lee were accompanists for the evening. The meeting ended with the singing of "Hark The Herald Angels" and the National Anthem.

MAY'S SCHOOL

Giving prosperity and happiness as her definition of child welfare, Miss Rachel Young, superintendent of the Children's Aid Society, addressed the members of the May's Home and School Association at its meeting on Monday evening. That there are lots of opportunities on our own doorstep for this welfare was pointed out by Miss Young, who said that in making our own children happy we are really achieving something worthwhile. She commended the work of the Home and School Associations and the Sunday schools in helping to build the character of the child.

Three subjects, environment, serenity, and a high standard of living, all absolutely necessary to the welfare of the home, were also discussed by the speaker in her address on child psychology. Miss Young was introduced to the members by the president, Mrs. W. H. Wheeler, who presided.

During the short business meeting it was decided that the association would provide oranges for the children of the school on the day of their Christmas tree. Mr. W. Wedlock announced the concert which the children of May's School are giving in Knox Sunday School Hall on Wednesday evening, December 14.

Two numbers, Brahm's "Lullaby" and "Away in a Manger," were sung by a quartet consisting of the following members: Mrs. Robt. Pilling, Mrs. Jack Cooper, Mr. Jack Branston and Mr. Arthur Siddall, accompanied at the piano by Mrs. R. King.

A vote of thanks to the guest speaker and those who contributed toward the musical program was moved by Mrs. A. Pearson and Mrs. W. Carter.

Before tea was served, a draw was conducted by Miss Young and Mr. Siddall for two dolls which the members had bought and dressed in knitted suits. The baby doll was won by Mr. Harold Drury, and the "picaninny" by Mrs. Tripp.

Fur and Cloth Combine in Coats

Fur and cloth are combined in many of the new coats. There are fur coats with cloth or velvet sleeves, and cloth or velvet coats with fur sleeves, and there are coats which have fur fronts and cloth back, and others in which fur and cloth are combined in wide diagonal stripes. Phoque, which is unplucked seal, is a favorite for the all-fur coat. Capes and short jackets of skunk are a novelty. Though cumbersome, these seem to have captured the hearts of those of slender figure who are not afraid of appearing stout. Breitswanz (broadtail to us) and mink remain the most elegant of all for the fur coat, but Indian lamb, which is lovely in black and white, and Russian squirrel are the season's closest rivals to these regal furs.

Fur hats to match the coats or coat trimmings are much in favor. As a rule, these take the form of a high, square-cuffed turban, without trimming and usually made entirely of the fur, though it may have the cuff of fur and the flat crown of velvet or cloth like the coat.

BREAKS OLD TRADITION

LONDON — (CP). — Princess Indira of Kapurthala has broken away from Indian tradition to become an actress on the London stage. She is playing the part of a Turkish slave girl in a new play.

Ireland has 11,000 pupils in its technical schools this year.

Superfluous Hair
On Face and Moles
Completely Permanently, and Painlessly Removed by Electrolysis. Hydro Bacu Facials. For appointments 'Phone 962, or write
MRS. MARIE MURDUFF
409 Wolfe St.

GOLOSHES REFURRED
ANY KIND, ANY COLOR
50c and 75c
All Furs Guaranteed Not To Stain Stockings
GOLOSHES REPAIRED
Hopkin's Shoe Rebuild
Call and Delivery
292 CHARLOTTE ST. TEL. 2618

LOVELY WALNUT CHESTS
SUCH WELL KNOWN MAKES AS LANE, HEIRLOOM, NABCO and GEORGIAN CHESTS.
IT'S NOT TOO LATE

By making your selection now you can get the Chest you want, at Cherney Bros.
HAVE NO REGRETS
Before you buy be sure to see the new Monogrammed Chest, priced from 12.95 to 45.00
FOR BETTER VALUES
CHERNEY BROS.
HOME FURNISHERS
178-180 Hunter St. Phone 1233
Convenient Time Payments Arranged

Christmas SPECIAL!

"MISS SIMPLICITY"
WIFE OR MOTHER WOULD THRILL with this MISS SIMPLICITY WASHER. Easy on the nerves! Yes, here's the quietest, smoothest running Washer you've ever seen. This Washer dry cleans, tints and dyes, and sterilizes when used with the Mid-Week Washer Attachment. This is one Christmas Gift that can be used at least 52 weeks of the year. Christmas Value $69.50
OILATERIA
TEL. 777 182 SIMCOE

Mason's GROCERY STORES 1878 Diamond JUBILEE 1938
YORK Choice Quality TOMATOES 3 No. 2½ Cans 25c
Tomato Juice 6 10½ Oz. Cans 25c
Prices Advertised In Saturday's Paper Are Still In Effect
TAKE ADVANTAGE OF THESE LOW PRICES
SILVER LEAF or MAPLE LEAF PURELARD lb. 10c
MEATS
FRESH, SHANKLESS Shoulders Pork lb. 16c
Trimmed Butts lb. 18c
BONELESS Picnic Hams lb. 21c
Brookfield First Grade CREAMERY Butter lb. 22c
SAXON Pastry Flour 24-lb. Bag 59c

The Examiner

The Peterborough Examiner, published each evening by Peterborough Examiner, Limited. Office: Hunter and Water Streets, Peterborough, Ont.

Subscription Rates: 15c per week in City of Peterborough delivered by carrier.; $6.00 per year by mail to outside points.

Members: Canadian Press; Audit Bureau of Circulation; Canadian Daily Newspaper Association; Empire Press Union; Ontario Provincial Dailies Association.

H. L. GARNER, Managing Director.

A. R. KENNEDY, Managing Editor.

TELEPHONE 1600.

Private Branch Exchange to All Departments.

TUESDAY, DECEMBER 13, 1938

Sporting And Sensible

We are inclined to the opinion that Premier Hepburn has done the sporting as well as the sensible thing in facilitating the entrance of Col. George A. Drew, new Conservative provincial leader, into the Legislative Assembly. Mr. Hepburn, as soon as the result of the Conservative convention was announced, stated that if any Conservative member resigned in favor of Col. Drew he would at once make the arrangements for holding a by-election and would ask the Liberal organization not to enter a candidate against the new Opposition leader.

That is a gesture that reflects credit upon the Premier. It is manifestly in the interest not only of the Conservative party but of the province as a whole that the provincial leader should be a member of the Legislature as soon as possible. Strong oppositions help to make strong governments and obviously any opposition whose leader is not in the House is incapable of playing the part in public affairs that is essential to the efficient administration of the province's business.

Mr. Hepburn has pointed out that there is nothing that he can do to prevent the entrance of a third party candidate in the by-election that is looming up and that, of course is perfectly true. If the Co-operative Commonwealth Federation, or any other organization, wants to put the province to the expense of an election there is nothing that other folk can do about the matter. It is to be hoped, however, that if a riding is opened for Col. Drew and the Liberal party does its part to expedite matters by refraining from naming a standard-bearer that other political organizations will recognize both the desirability of a strong opposition and the impossibility of a third party triumph and will also stand aloof. That will make it possible for the Conservative leader to be in the House when it next meets and we believe that it is in the public interest that he should be.

Black Thursday

In the rural calendar Thursday, December 15 is the black day of the year, the day of municipal reckoning, the inevitable day on which property owners have to dip down into the sock or the bank account and square things with the tax collector. Nothing more can be added to or taken away from the melancholy fact no matter how it might be paraphrased. The only addition to that might be mentioned is the gall and wormwood of penalties charged against properties that fall into the category of arrears when the day passes into the 16th.

City owners of houses and lots have to go through this gloomy crisis three times during the year possibly because they are more improvident than are their fellow-citizens living on the uncrowded acres in the country. But, no matter how fine the payments might be pared for the sake of convenience, they all add up to the same total, and the process is the same, a session at the tax office if you are lucky enough to have the cash on hand.

Some day, perhaps, when the present rural generation has passed on to the green pastures where tax cumbrances are omitted from the eternal economy, and everything can be put on the cuff, it may be that farmers may have reached the blissful stage in which "Billy" Anderson's 3,000 acres of community forest, probably greatly expanded by that time, will be yielding a revenue to the public purse that will simply preclude the painful necessity of charging folks for the upkeep of the sidelines and the mills of justice and county homes and the cost of educating more or less gifted youth.

But, that vision is so far over the horizon that it doesn't assuage the immediate hurts of this week when the township and village tax collectors await expectantly for citizens with the familiar "paid" stamps and a fresh supply of ink to erase the property indebtedness to the community for the present year.

It's Too Drastic

A case that is before the police court here at the present time suggests that when the lawmakers set out to protect the owners of motor cars from loss by theft they succeeded in bringing into force a law that comes under the head of ultra drastic.

That law provides that a person convicted of the theft of an automobile must be sentenced to at least a year's imprisonment. The right that the court has in other cases of stealing—that is, of giving a first offender considered worthy of such leniency a suspended sentence—does not exist in the case of motor car theft. There is no suspended sentence and the court's hands are tied.

The local case concerns an orphan boy, who for a year has had no home and who has been living from hand to mouth on the meagre sums he has been able to obtain from collecting and selling waste paper and similar articles. The other day he yielded to temptation, pushed an old used car from one wrecker's place down the road to the home of another man in the same business and sold the thing for $15. He was caught immediately after and readily admitted his guilt, as he stood there in police court, a pitiable figure in his ragged coat and equally dilapidated trousers. It was obvious that had the magistrate the power to have done so he would have suspended sentence, but under the existing law that act of mercy was denied him. All that he could do under the circumstances was to remand the unfortunate prisoner and suggest that the Crown authorities might be able to secure the consent of the Attorney-General to some other disposition of the case.

Granted it is essential to do everything possible to protect automobile owners from thieves because by their very nature motor cars invite the attention of the dishonest but even that fact should not tie up the courts so that magistrates and judges are prevented from following their own judgment and from exercising clemency when all the circumstances demand that mercy should be shown.

An Arresting Warning

That was an arresting address that was given here Sunday by Rev. W. A. McIlroy, secretary of the Prisoners' Rehabilitation Association, particularly that part of it in which he stressed the havoc that was being created in public morale and public morals by the reason of the fact that more than a million Canadians were on relief and 400,000 young people were unemployed.

Mr. McIlroy is not a politician seeking to say something sensational to catch the headlines nor is he a mere theorist spinning some idea that he has conjured up in his imagination. On the contrary he is a man who for the past decade has been constantly in touch with those who have offended against the law, particularly the young folk who have drifted from the straight and narrow path. It is his job to try to reclaim these youthful criminals and to study the causes for their delinquency and when he declares that the present economic situation, and particularly the feeling among thousands of young people who have tried in vain to find jobs, that they are unwanted, is responsible for many of the newcomers being in crime, that is a statement that should engage the attention of Canadians generally and especially those whose responsibility it is to administer public affairs.

The demoralizing effect of having thousands of young men and women who should be marrying and setting up homes, deprived of that opportunity because they have no jobs and no income, should be obvious to anyone who gives the matter a thought. And when is added to that destructive and soul-reaching result the cumulative effect of years of acceptance from the state of food and shelter for which no labor has been given in return the final consequences can be visualized.

Mr. McIlroy knows what is going on—common law households being kept on relief and young folk driven into crime because they have grown to feel that they are unwanted by organized society—and he has issued a warning that should strike home.

A Matter Of Business

Some criticism of the Ontario government's attitude toward fish and game conservation was voiced at the recent meeting of the local Fish and Game Association and at once the Minister of the department. Hon. Harry Nixon, rushed into print with a defence of his administration and a charge that the critics were prejudiced and disgruntled.

We do not see how the fish and game resources of Ontario are going to be helped a great deal by making them the cause d'etre of a political controversy. It should be a plain matter of business, not of politics, and the point at issue—and it was not disposed of by Mr. Nixon's vigorous statement to the press—is that the department of fish and game should not be regarded as in itself a money-making branch of government. A broader view than that is essential to an intelligent and business-like administration of this most important department.

What brings the majority of tourists to Ontario? The obvious answer is that they come for the fishing and hunting this province has to offer. That being the case, and it being equally obvious that this army of tourists adds materially to the revenue of the province through the gasoline tax and in other ways, then it is simply a matter of common sense that everything possible should be done to conserve what is left of our wild life and to re-stock on as large a scale as is feasible. When the contribution that our fish and game makes to provincial revenue—outside altogether of the money obtained from licenses, etc.—is considered, the shortsightedness of trying to operate the department at a profit, especially if lessened efficiency and the leaving undone of essential things are involved becomes apparent.

In expressing that view we are not suggesting that the fish and game department has been starved but merely that it is perhaps not being fed as generously as its importance merits. In other words we are not satisfied that this present government, any more than its predecessors, has done everything that could be done to save what fish and game we have left and replenish the store by the best means available.

Tackling a Big Job

It is intimated that one of the first activities of Col. George A. Drew will be to stage an attack on over-government in Canada. That is a big task and one that will challenge all the fighting qualities, and the patience that the new Conservative leader possesses, for while it is not uncommon to find laymen complaining about over-lapping governmental authorities and the big hole the cost of government makes in the pockets of the taxpayers, politicians rarely join in the chorus.

It is true that in Ontario within recent years something has been done to cut down the size of the Legislature and that gesture has been helpful although it falls a long way short of the goal that many folk believe desirable. The Legislature is still large enough to cost a sizeable sum for maintenance and there are still eight other Legislatures as well as the Federal government to pile up the burden for you and you and you.

There are plenty of people, although, as we have said, the politicians have rarely lined up with them, who think that some, at least, of these provincial parliaments could be scrapped in the interest alike of economy and efficiency. They argue that two out of the three prairie assemblies might be done away with by giving Manitoba, Alberta and Saskatchewan one administration and that a similar saving could be effected in the Maritimes by grouping Prince Edward Island, New Brunswick and Nova Scotia under one assembly.

Of course the whole story of governmental expense is not told in the total cost of nine provincial legislatures. What really makes ducks and drakes of the taxpayers' money is the fact that there are so many departments all doing the same kind of work. For example, we have no fewer than ten departments of agriculture, ten departments of health, ten departments of labor and so on and to maintain all these departments and the staffs that are necessary to operate them is an expensive operation.

If Col. Drew really means to tilt a lance at this problem of government expense, Canadians, regardless of their political affiliations, should wish him well.

NOTE AND COMMENT

After the final score had arrived from Toronto on Saturday the Winnipeg fans must have been as blue as the Bombers.

Nazis in Vienna are censoring sermons in the Catholic churches. The situation tells its own story of how much liberty is enjoyed under the present regime.

Russian scientists claim the world is getting warmer. However there are a lot of folk to whom it does not appear so hot at the present writing.

Robberies in Toronto have reached a new all-time high it is reported. It is a situation that should worry more than the police.

New sportswriter for a Toronto paper was robbed of two suits of clothes on his arrival in the Queen City. Just what was a newspaperman doing with such an extensive wardrobe?

Herman Grieco, of Memphis, Tenn., has $30,000 waiting for him in Italy, but Italian law will not permit it to leave the country. He has to go there and spend it in 90 days. If they have a stock exchange or a race track at hand it could be done in even less time.

The Philadelphia Orchestra is to play a new composition, "Lament for the Stolen," based on the Lindbergh kidnapping and intended as a protest against that custom. We have a feeling that fear of the electric is a more forceful if less beautiful method of protest.

OLD AGE

Think not o'er much of Time's remorseless tread.
Too soon your love, ambition, grief will fade,
And you who lived must dwell among the dead,
Perchance beyond all power of mortal aid;
But yet, 'twere better so, than in old age
To face the thankless, morbid stares of youth,
Their lashing tongues and lofty patronage—
Or babblings of the secret home of Truth:
And what of friends and old remembered places?
Enshrined, but of a weakening will denied;
For Time, too soon, our longest age outpaces
And we are left in peace unsatisfied:
Far better gone beyond all human ken
Than rest alone, the prey of thoughtless men.

F. T. Bratton in "Poetry of Today."

A Letter From Boy In Germany

(By Howard Vincent O'Brien in the Chicago News)

HERE IS A LETTER from Germany. It was written by a little boy. It comes to me from a man who says he knows the writer.

"Yesterday was my birthday. I was 10 years old. When I awoke mother was standing near my bed, looking down at me. She was crying. I could see tears in her eyes. She kissed me and held me tight. She said that I was her little man.

"Last week mother said that I might have a party on my birthday. Of course I knew I could not have a big party such as Hans Burger had. You see, Hans is not a Jew. He had a fine party, with many friends, and they played games and had a great deal of fun. I watched them from my window. They do not play with me.

"Mother said she would make a cake for me with chocolate icing and that my cousin Peter could come to my party. I was very happy. But I did not have my party yesterday. I told mother I did not mind.

✧ ✧ ✧

"ONE NIGHT last week some men in uniform took Uncle Samuel away. Aunt Esther came to our house with my cousin Peter. He is only 9 years old, and he was frightened. Aunt Esther cried and her eyes looked the same as the time when grandma did. She told mother she thought Uncle Samuel was sent to Poland. She had asked the police to tell her about Uncle Samuel, but they did not know and told her to go home.

"My dad was in the war. He was very brave. He has a medal, but he never wears it now. Dad limps when he walks. A long time ago, when I was very young, he had a fine store on a wide street. He sold many new clothes. He was always happy then. Now he has a shop where people get their old clothes fixed. It's a very small shop. Night before last some men broke all the windows in my father's shop. They broke everything inside. They even threw the clothes in the street. The clothes did not belong to my father.

"Yesterday father came home very early. He did not talk all day. He took out his medal and held it in his hand. He looked so strange I was frightened.

✧ ✧ ✧

"MOTHER has been very patient. She took some things off our chairs. They were just like pictures except they were sewn instead of painted. She often told Aunt Esther and other ladies how father had bought them in Vienna for her. Dad and mamma were there on their honeymoon. She called them petit point. She took them off and wrapped them up and went away some place.

"When mother came back she brought things to eat. She gave me some cookies and a box of water colors for my birthday.

"When she tucked me into bed last night she was smiling. My mother is very good. Her eyes are beautiful. When she kissed me I could feel her tears on my face. She turned out the light and stood beside my bed for a long time. It was very quiet. I could hear her say a prayer."

✧ ✧ ✧

I DID NOT receive this letter. It was sent to me by a man who said he had received it. Maybe he is not telling the truth. Maybe it is a piece of fiction. I do not know. But to be on the safe side I have changed all the names in it. If it really is what it seems to be, it might be sent back to Germany and the writer might be identified. I am taking no chances.

Even if it is fiction, it is good fiction. The picture of the ex-soldier taking out his medal and holding it in his hand—that is a vivid picture. It is too vivid. No, I do not think this letter is fiction.

I would be happier if I thought it were.

WEALTH AND HEALTH.

(Detroit Free Press)

AMERICANS, as a nation, are not so rich as they were in 1929, but they are healthier, according to the United States Public Health Service.

The national death rate this year is 11 per thousand of population, which has been bettered only once in the history of the country. That was in 1933, in the depth of the depression, when the rate was 10.8 per thousand.

A variety of factors are mentioned by the Public Health Service as contributing to a lower death rate.

Among these factors are absence of major epidemics, expansion of public health facilities and health education, and increasing interest in the medical needs of lower-income groups.

These factors may have figured in keeping more people alive in the last few years, but is it not fair, also to suspect that some of the indicated improvement in our national health and longevity has been due to the soberer and saner life that these financially-lean years have compelled millions of our countrymen to lead?

The high, wide and handsome life of the golden era was very thrilling—and perhaps, too, a bit killing.

YOUTHFUL MAYOR.

(Port Arthur News-Chronicle)

IT IS ENCOURAGING to find so many of the younger men ready to render service in the mayors' chairs and gaining success at the polls. Brockville now has one of the youngest of Ontario's mayors, and the same preference on the part of the voters is visible elsewhere. David Croll, a comparatively young man, defeated 72-year-old Colonel Wigle in Windsor. J. Allan Johnston, another young man, led the field over three veterans in London and Peter Laing, junior, aged 35, secured election in St. Thomas.

MOTORLESS BERMUDA

(Christian Science Monitor)

The Bermuda Assembly has just refused a request for an automobile for the Governor, holding as firmly as possible to the tradition which bars motor cars from Bermuda's coral roads in favor of bicycles and victorias. Horse-and-buggy politics in Bermuda is literally that.

BE A SPORT

I'm sorry, Miss Oldleigh, but I don't feel like playing hide-and-seek again to-day.—Humorist.

• Expenses of Municipal Election

(From the Kingston Whig-Standard)

WHEN the electors of Victoria Ward re-elected Ald. C. P. Dalton at the head of the poll they made no mistake. Perhaps, the fact that ever since he has been a member of the City Council, Ald. Dalton has been regarded as a watch-dog of the treasury, and has endeavored to treat public money as if it were his own, helped to pile up the large majority for him.

At the council meeting last Tuesday, Ald. Dalton probably saved the taxpayers of Kingston from $150 to $250 when he suggested that the proposed increase in our municipal election expenses be left over to next year's council.

In these days when Kingston has a tax rate of over 43 mills and a fairly high assessment, a couple of hundred dollars may not seem a large sum, but it is the small increases such as these which prevents the council from getting the rate down to a reasonable basis.

The rates for deputy returning officers, poll clerks and constables may not be extravagant, but they are fair rates for the work done, and there is never any difficulty in filling these positions at the remuneration offered. $5.00 for the use of a room for a polling booth for one day also seems quite adequate. It is at a rental rate of $150 a month.

We do not think any increase would meet with popular favor. As a matter of fact, if the council could see its way clear to cut down the 46 or so polling subdivisions to 40, and decrease the cost of our municipal elections, we believe it would be more in keeping with the economy which the taxpayers have been promised.

• A Finnish Bath In Haliburton

(From the Lindsay Post)

THE POST'S Haliburton village correspondent sent in a yarn yesterday with regard to Finnish Baths being popular in the Ingoldsby settlement. The correspondent, after stating that the fad, if it can be called by that title, was started by the 10 families of Finlanders who have settled in this community, described in more or less details the program followed by persons "enjoying" one of these treatments. The knowledge displayed in the article almost leads one to believe that the writer, perhaps, had some practical experience.

Steam, used in a Finnish bath is created by the throwing of water on heated stones. The steam fills the room in which the people are seated and poison is said to be sweated out of the body by the resulting heat. After the steam is continually created until the human endurance point has been reached and then, the correspondent says, the bathers retire to the lake where they receive a sudden and complete cooling-off.

Another alternative is, apparently, to have someone douse your warm body with a pail of cold water. Either operation, even commenting on it from safe distance, leave the editor with a shivery feeling in his spine.

Finnish baths are said to be good for a person. Persons in Haliburton, who have gone through the ordeal, state they felt very refreshed after the bath and intend taking them regularly. The editor will gladly take the first part of the operation but draws the line at the idea of jumping into the lake. It would be even worse than a cold shower on a January morning.

• Where Jewels Can Be Picked Up

(From the Australian Press Bureau)

BEFORE ME lies a topaz the size of an egg. It was picked up by a minor in one of the Queensland rivers and given to me for a present. I have picked up others—not quite so large—myself. Garnets, rubies, beryl, agate and malachite are all there to reward the amateur.

There is a copper field near Cloncurry where malachite can be had for the asking. Malachite has ranked in history with agate, crystal and lapislazuli. Churches have been inlaid with it. Today London shops offer scraps of it on boxes or in the form of ash-trays, at prices quite beyond the ordinary purse—yet in Queensland they just give it to you!

Since the beginning of history agate has been prized as a semi-precious stone. It has been used for inlay, for jewelry, for priceless Oriental mosaics. Because agate cannot be imitated, objects made from it or inlaid with it fetch luxury prices even today. Yet in the rivers of the Etheridge goldfield, in Queensland, you can pick up a handful of agate in 10 minutes or half an hour.

Garnets and rubies are found in the tin-bearing country nearer the coast. There is a place called Almaden—maybe because it is as hot and rich as the famous mines in Spain—and there any old miner will sit down on the steps of the saloon and, once his confidence has been won by the purchase of a couple of beers, he will begin to unroll a series of little calico bags tied up with earth-stained tape. They contain his trophies.

Yellow topaz, white topaz, purple garnets, green beryl, blue sapphires, even red rubies will come tumbling into his palm. All uncut, of course, but if you hold them up to the light with his tweezers you will be able to see what the jeweler could make of them. If you admire any special piece, most likely the old man will give it to you, for except for a few rare varieties which command a price even today, he knows that even the finest will not tempt the pessimistic dealers.

And why should he hang on to them? He can get plenty more. Yet, cut and set, these stones would be fit for the most fastidious. Apart from the depth and durability, how wonderful to have a whole necklace of garnets, or perhaps a ruby ring, that you have mined yourself?

• Braving Nights In Saskatoon

(From the Regina Leader-Post)

WE SEE by the latest Packet that owing to a shortage of relief night-shirts and pyjamas in Saskatoon, citizens of the Temperance colony on the banks of the south Saskatchewan have been going to bed in the raw. This for about eight years.

Without trying to minimize the troubles of those who have to get along on relief we can hardly refrain from saying that if such things are going on in Saskatoon, it is a big change from the earlier years of the pioneers—the days of the bootjack, the handle-bar moustache, the whisker-growing northeast quarter section, the ready tied necktie, and the hairlined Saskatoon shirt.

We have it on the authority of the editor of the Star-Phoenix that it was the custom of Saskatoon folks to sleep in their underwear. Which is also an old Alberta custom. On cold nights they sometimes pulled on an extra fleece-lined shirt or even a pair of overalls, a pair of felt socks and red-striped mittens, put out the cat, threw the clock out of gear, and settled down to wait for Spring. Many of the earlier citizens wore hair-lined shirts, with the hair next the skin. These were put on over the head and fastened with a throat-latch. Wearing one of these shirts and snuggled under a couple of horse blankets many a citizen passed a restful night—or Winter.

Well, it's a long jump from those other days in Saskatoon—days which we have been told were common up to the time of the Great War, to the present situation when citizens are going to bed on the hoof, as it were. It is difficult to believe that there has been this extreme swing from the night blooming hair-lined shirt and festive red underwear to the present situation that seems to amount to practically nothing. Not a thing.

NOT WANTED HERE.

(Brockville Recorder-Times)

THERE IS TALK in Canada of further amendment to the statutes governing divorce under which marriage would be dissolved for a variety of reasons instead of the only one now prevailing.

We trust, however, that should this come to pass, the revision will be carried out very carefully so that abuses which are now every-day occurrences in the United States will not begin to apply here.

Consider, for instance, a Detroit doctor recently applying for a divorce from his wife because she was, so he said, "unsociable" and persisted in belittling everything in and having to do with that city.

This lady's dislike of Detroit was, according to her husband, so intense that she spent much of her time in travel elsewhere. There was, it might be noted, no hint of faithlessness on the part of the wife; her sole crime was that she detested Detroit, in which many other people might sympathize with her. But the court accepted the husband's plea, and the divorce was granted.

We don't want anything like that in Canada.

About 560,000 inhabitants of Alexandria, Egypt, have been vaccinated against smallpox in a campaign lasting nine months.

Hard To Believe How Time Flies

DECEMBER 13

1908 Lillian Russell, famous actress is booked for a local appearance in her racing success "Wildfire."

T. F. Matthews speaks to a large audience in George Street Methodist Church on his trip to the Holyland.

Charles A. Barber has been elected assistant secretary of the Peterborough Hockey Club.

Dr. A. W. McPherson has refused nomination for the presidency of the O.R.F.U.

R. N. Jones is elected council commander of Sherwood Forest Camp, No. 50, Woodmen of the World.

1918 The trustees of a Chandos school section are to be charged in police court with opening the school against the orders of the Medical Officer of Health.

Crown Attorney G. W. Hatton wins his suit against the county of Peterborough. He has been awarded $530.60 and the county must provide him with a suitable office.

Pte. Harold Lawrence of Peterborough who has been a prisoner in Germany has been released.

J. J. Kelso, general superintendent of Children's Aid Societies in Ontario addresses annual meeting of local branch at which Sheriff Hall is elected president.

Nicholls Hospital management reports 120 cases were treated there during the influenza epidemic. There were 15 deaths.

1928 Young farmers of the Central Ontario district recommend competitions in live stock judging and household science at the Peterborough Industrial Exhibition.

The executive of the Kiwanis Club meets to draft committees for the year.

Mrs. E. W. Coon has been elected president of the Women's Missionary Society of George Street United Church.

Gordon S. Matthews is elected president and Max Swanston, manager, of the Peterborough Central League club.

M. B. Chenhall is presented with a gold watch by the members of the choir of St. Paul's Church.

A Bible Message For Today . . . .

I WILL extol thee, O Lord; for thou hast lifted me up, and hast not made my foe to rejoice over me.... O Lord, thou hast brought up my soul from the grave: thou hast kept me alive, that I should not go down to the pit....Thou hast turned for me my mourning into dancing: thou hast put off my sackcloth, and girded me with gladness; to the end that my glory may sing praise to thee, and not be silent.—Ps. xxx, 1, 3, 11, 12.

✧ ✧ ✧

For we know that if our earthly house of this tabernacle were dissolved, we have a building of God, an house not made with hands, eternal in the heavens. For in this we groan, earnestly desiring to be clothed upon with our house which is from Heaven: if so be that being clothed we shall not be found naked. For we that are in this tabernacle do groan, being burdened: not for that we would be unclothed, but clothed upon, that mortality might be swallowed up of life.—II Cor. v, 1-4.

✧ ✧ ✧

Behold I shew you a mystery; We shall not all sleep, but we shall all be changed, in a moment, in the twinkling of an eye, at the last trump: for the trumpet shall sound, and the dead shall be raised incorruptible, and we shall be changed. For this corruptible must put on incorruption, and this mortal must put on immortality.—I Cor. xv, 5-53.

WHAT WE ENJOY.

(Windsor Star)

CANADIANS do not always appreciate the privileges of living in Canada. In our dominion we enjoy:

The right to think as we please and vote as we please.

The right to worship in our own way.

The right to walk the streets as free men who are equals of those who sit in the seats of power.

The right to be secure against arbitrary decrees.

The right to trial by judge and jury instead of having to submit to courts martial or drumhead courts with sentences of exile from rotting away.

The right to live under a government which derives its powers from the popular vote of the people it governs.

The right to follow according to our own ideas the pursuit of liberty and the search for happiness, without having to ask any government's permission to do so.

Those are ideals for which men have fought and died ever since the world began. We have them in Canada. We must ever be on guard to see that no one, whether it be in the disguise of democracy or autocracy, takes them away from us.

A Bit of Nonsense

Better Words

"I'm glad Frank has worked out a new system for playing the races."

"Do you think it will win?"

"No. But it will vary the conversation when he comes to explaining how he lost his money."

Canadian Troops Crossed Rhine Just 20 Years Ago Today

(Written for the Canadian Press by Capt. W. W. Murray, M.C.)

Twenty years ago today, on Dec. 13, 1918, the Canadian Corps crossed the Rhine.

On the wall of the Senate Chamber in Ottawa is a painting, one of National War Memorial Collection for which Canada has not yet found appropriate house-room, which depicts an armed sentinel standing rigidly on duty beside a Canadian howitzer. Beside the gun is a heap of shells. The weapon is pointed from a cemented platform across the flowing stream. The Senate guide tells his charges that the name of this painting is "The Watch on the Rhine."

And so, by on of the ironies of history, the impassioned invocation which generations of Germans have directed to a stream that incorporates more of Teutonic legend than any other area of the land, reversed itself. "The Watch on the Rhine" was not "the pious and strong youth of Germany," as the national song has it, but, among others, two divisions of Canadian troops who ushed in the New Year of 1919 in the forested hills of the Rhineland.

By easy stages the Canadians marched northward from the Belgian frontier which they had traversed Dec. 4. Their route brought them out of the vast wooded ranges of the Ardennes into the flat agricultural areas of the Rhineland. They had marked through Schleiden to Buskirchen, then to Bruhl. Here the 1st Division separated from the 2nd Division. The latter swung due east to Bonn. The former continued its northely direction to Cologne.

Reception by Germans

The civilian inhabitants of the Rhineland awaited the advent of the Canadians with varying emotions. Stories of the Canadians had preceded them: the unfortunate inhabitants hoped against hope they were not so savage as they had been painted.

Nor were they. The spectacle of innumerable flaxen-haired children, all living evidences of dreadful malnutrition, evoked from the Canadian soldiers the warmest sympathy. Their own meagre rations and the generous gifts of the Canadian War Comforts Commission found a wide distribution among "the little Fritzies."

In the dampening drizzle of a December morning, the Canadians marched across the bridges which span the Rhine. At Cologne, General Herbert Plumer, General Officer Commanding the Second Army, took the salute. At Bonn, this honor was given to General Sir Arthur Currie, Commander of the Canadian Corps.

On the eastern bank, the 1st Division swung south, along the Frankfurter Strasse, while the 2nd Division swung north, the two reuniting at Siegburg.

A wide semi-circle, beginning several miles north of Cologne and swinging southward to below Bonn, constituted the outpost position. For a month the Canadians held watch and ward on this line, before they were withdrawn to Belgium, there to await embarkation for home.

Home Service

Tap Dancing Twosomes Make a Hit at Parties

You Can Easily Teach Yourself

They're the "dancingest" pair you ever saw! Tap, tap, tap they go! Their flying feet win applause everywhere.

Tap dancing simple? Definitely! A little home practice and you'll tap the Buffalo as cleverly as Amy and Hal.

Let's see how that travelling step is done. In quick tempo, brush ball of left foot forward—making a clear tap sound as your foot brushes the floor. Brush ball of left foot backward.

Fall onto left foot in back of right foot—at same time raising right foot in front of left ankle, toes pointing down and knees turned out. Brush right foot diagonally forward right and step quickly onto right foot.

Repeat this series of steps and you'll be making a smart get-away across the floor to the right. Or start the Buffalo with the right foot and travel left.

You can master all the basic tap steps in a few hours of practice. Try it! Our 32-page booklet gives complete directions and diagrams for grapevine, Irish, chug. How to combine them into popular waltz, buck, military routines.

Send 15c in coins or stamps for your copy of TAP DANCING SIMPLIFIED to Examiner, Home Service, Peterborough. Be sure to write plainly your NAME, ADDRESS, and the NAME of booklet.

Looking Back
On This Date

Do you remember that last year Colonel Fraser Hunter, representing St. Patrick's division of Toronto, asked the legislature to change the law so that he could affix the letters "M. P." after his name instead of "M. L. A.". In looking over an old book the other day I discovered that the same thing on a larger scale was attempted by John Sandfield Macdonald, the first premier of Ontario, a year after Confederation. He introduced a bill to give the assembly and its members the privileges and immunities of the House of Commons and its members. Sir John Macdonald naturally made objection.

In a letter which Hon. Edward Blake received from prime minister on this date in 1868, 70 years ago, Sir John declared that Sandfield was not wise "pressing through legislation which he has not ascertained to be within the powers of the local legislature. In this case he seemed almost to admit that he is aware that he has no such right. The act being ultra vires is mere waste paper and the courts would be obliged to hold, in case the Speaker of the House or a member of it attempted to use it as a shield, that it was no protection. It would be a matter for grave consideration by the general government whether to leave the act to be dealt with by the courts or to disallow it . . . It is of the greatest consequence that neither government nor legislature should knowingly overstep its jurisdiction."

The affix to the names of members of the provincial legislatures has been a matter for controversy ever since 1867 and is so in some quarters yet; but there ought to be no confusion over it. There is only one parliament in Canada; its members are M. P.'s. Members of the provincial legislature are M. L. A., not M. P. P. because there is under the British North American Act, no such thing as a provincial parliament, which is the reason for another misnomer. We call the buildings in which our provincial legislatures meet the "Parliament House" of this or that province, when we should say the "Legislative Building". The latter does not sound so impressive, but it is legally correct. But just try to get any Torontonian or Winnipeger or Victorian to admit that they have a "Legislative Building" and not a "Parliament House", and you will soon find that false local pride is more effective than constitutional exactitude.

A SURVEY

Of your Insurance Requirements and present coverages will be to your advantage. Our 80 years' experience assures you of Reliable Insurance Counsel.

CONSULT

Davis-Thompson

COMPANY
Insurance and General Agency
Real Estate
Established 1858
133 George Street. 'Phone 40

BARBERING

PETERBOROUGH AND VICINITY

As I am now associated with Lewis' Barber Shop, 167 Hunter street, west, I would be pleased to receive the patronage of all my former clientele as well as new customers for barbering.

Signed, Allan Lewis, (Barber).

BAILIEBORO, FRASERVILLE AND VICINITY

Barbering will be conducted by Al. Lewis in Bailieboro at Mr. J. W. White's store each week on Monday and Tuesday nights at 7 p.m. and on Thursday night, 7 p.m. weekly at Mr. J. O. Pue's store, Fraserville. Hairdressing can be arranged by appointment.

Signed Allan Lewis, Barber and Hairdresser.

Goodnight Story

By MAX TRELL

"Peep!" said the sparrow on the window-sill. "Good-morning in there! Are you all awake?"

The children were still fast asleep for it was very early in the morning. But Knarf and Hanid, the shadows of the children, slipped out from under the bed (shadows almost always sleep under the bed) and rushed to the window.

"Sh-h!" they warned the sparrow. "You mustn't make so much noise. You'll wake the children up."

"It's time they were up," said the sparrow. "I'm hungry again. I want my crumbs."

"You'll have to wait a little while," Hanid told him. "Fly away somewhere and come back."

Feels Like Eating.

"I don't feel like flying. I feel like eating."

"But the children are still asleep."

"That's all right. I'll just wake them up. Peep-PEEP!"

"My goodness! You mustn't do that."

"I've got a very good idea," Knarf said suddenly. "I know where you can get lots of crumbs."

"Where? Tell mt quickly," said

"You'll have to wait."

the sparrow flapping his wings in great excitement.

"Well," said Knarf, with a sly smile, "if you fly around to the back of the house you'll find the pantry, and in the bread-box you'll find an enormous crumb."

"How big?"

Knarf made a motion with his hands. He held them quite wide apart.

A Big Crumb!

The sparrow's eyes sparkled. "My! That is an enormous crumb, isn't it?" And with that it flew off. He flew around to the back of the house and disappeared in the direction of the pantry.

Knarf couldn't help laughing. "I fooled that silly sparrow all right, didn't I?" he sai dto Hanid. "Wait until he sees that big crumb I meant is really a whole loaf of bread. Just wait—"

At that moment the sparrow came flying from around the back of the house again and lit on the window-sill. To Knarf's surprise he wasn't at all angry. On the contrary, he seemed very happy, indeed.

"Thank you for sending me to the pantry," he chirped. "Do you know what happened? The moment I got there the children's mother saw me and tossed me a whole handful of crumbs! Oh! I've just had a wonderful breakfast. And when the children wake up I'll get a second one. PEEP-PEEP-PEEP!"

(Copyright, 1938, by King Features Syndicate, Inc.)

ROMANCE INC.

BY OREN ARNOLD

READ THIS FIRST:

Sara Sue Davis, attractive young widow, establishes herself in a cozy cottage near the campus of Rice Institute, in Texas, hangs out a sign which reads "COUNSEL IN ROMANCE", and inaugurates a novel plan to help guide 100 student "members" in their social affairs for a small fee. Bob Towne, campus football hero, much attracted by Sara Sue, is the first to enroll, and this enrages Peaches Pomeroy, who had regarded herself as "Bob's girl" the previous year. An unprepossessing freshman, Worthington Gurley, enrolls and also displays an interest in the pretty young widow. Then Dr. Thornton Holgate, new member of the faculty, brings the Cottage Plan to a climax when he begs Sara Sue to help him and confides his love for the Pomeroy girl. Finally, T. J. Sanders, a sports goods salesman, drops into town and falls in love with Sara Sue at first sight. After Sara has given Dr. Holgate several lessons in "how to become more human", he becomes frantic at the freshman ball when he comes upon Peaches badly intoxicated. For hours he lies awake, tortured by Peaches' public display. The next day, while walking with some of the students, Dr. Holgate is confronted by Peaches and two other girls in a passing car. After Dr. Holgate is almost forced into Peaches' car, they all decide to go to Galveston for a swim. In the water, the crowd is startled when a mother cries that her child is drowning. Meanwhile, Sara Sue goes to church with T. J. Sanders.

(Now Go On With The Story)

CHAPTER 24

IT IS SAID that every man has his chance to be a hero. Some of us muff it and some of us don't. In emergency something foreign takes control of us, and we come to our senses an hour or two later. The matter thus is out of our hands.

Galveston beach is not dangerous. And yet—people sometimes drown in bathtubs. Thornton Holgate now remembered this latter fact; for no good reason it flashed into his mind. But just for an instant.

"Oh, I say—NO!"

He yelled his command at the mother.

Tho woman, clad in street clothing, even wearing a long coat, hysterically had raced into the water. She would have to go almost 200 yards before reaching her little daughter. She could wade most of that before calm water became neck deep, but meanwhile she was sure to be toppled by a breaker, a powerful, playful, slashing gulf wave. And she in that heavy autumn clothing!

"NO! NO! NO! Come back Mrs. —— COME BACK! You will drown!"

Thornton held out a hand as if in supplication. Peaches Pomeroy could only stare.

"WAIT!"

Still the mother did not heed him. She was obeying instinct, foolishly, but positively. Already past the knee depth, where the waves slapped rhythmically at her waistline, and where one was bound to throw her down any second.

"Oh-h-h-h-h-h!" Thornton Holgate groaned in sheer despair—and then sprang to action.

Surprisingly, he did not also run into the gulf waters. Peaches stared at him, incredulous, as he turned and dashed back toward the sea wall.

He skittered up stair steps three at a time, turned right and raced down the top of the wall. A hundred yards down beach, he had noted, was the dinning-fishing pier, a house and platform built high—to sea wall height, in fact—on great pilings. The sea rolled and snorted and crashed under this pier constantly, and once every eight or ten years went on rampage and washed it all away. Meanwhile, though, it extended out to water that was deep enough for fishing, and formed a breezy promenade for diners who liked the sensation of going out over the sea.

Thornton hit the front door of the dining hall as a bull would have done.

In bathing trunks, and slinging water, he dashed through the place, upsetting one chair, striking a table and a waiter. This was early dinner hour now, and several people were present.

Someone shouted, but he ignored it. He tore through the far door and ran on down the heavy plank platform, in the open air again. Ten seconds more brought him to the end.

There he paused. For one thing, he seemed awfully high. The sea wall is 20 feet or more in places, and that distance above shallow water becomes dangerous for diving. But Thornton wasn't thinking of that—he was searching for any sign of the child, and in just a moment he saw her.

The little girl could swim, he saw at once, but she also was badly frightened now, tossed by the waves, and probably nearing exhaustion. Having run out the long pier, Thornton was now almost on a line with her, even though she was 50 yards away. Wisely he had reasoned that he could swim 50 yards laterally long before he could walk or swim 200 yards against the waves.

To get a slanting jump at the water, he backed up and ran the width of the pier, and dived.

The dive was graceful. Arms out, he speared the water. Hands struck, hard, on the bottom sand. Then his head struck, and this momentarily dazed him.

But he had anticipated this, and by sheer force of will came out of it. He gulped one great chest full of air, and struck out.

He could not see the girl now, but he had a geometric sense of the direction to follow. When he had gone 30 or 40 strokes, he paused, stood on tiptoes and—catching a wave—bounded as high up as possible, looking for her.

There she was! A flash of red bathing suit!

Water motion had separated them a bit, so that he had to alter his course. He was a little winded from his run, and rather than risk exhaustion at the critical moment he floated for a few seconds and breathed deeply, relaxing. Strength poured back into him, and he plowed on.

In a moment he heard the child's frantic sobbing, calling, crying.

"IT'S ALL RIGHT!" he yelled. "DON'T CRY!" Help is coming!"

A grateful, childish, tremolo answered. In the next instant, cold little hands grabbed him. Grabbed him widly, clutching, shaking, grasping.

Treading, and occasionally touching bottom with extended toe, Thornton took hold of her. "It's all right, honey; don't be afraid now." He tried to soothe her, but the sobbing grew louder.

He held the small form high for a moment, so that she could feel a sense of security at last, could get a free breath of needed air. But in that instant, too, the undertow snatched at his legs, and he had to level off with her.

"Don't fight me, honey! Lie still. Lie still, face up. I'll swim us in. Don't grab and fight — don't DON'T!"

Thornton Holgate was at home in water. He knew many tricks there. He knew that drowning people often would drown those who would save them. And yet—he couldn't bring himself to strike this little girl. It probably would have been wise to have struck her, to have knocked her senseless and so towed her in for prompt first aid. But a little girl—

He grasped her by the hair with his left hand, held her at arm's length, keeping her face up as best he could, and set out for shore. A good push from a wave, caught just right, would carry them to safety, he hoped.

But the scared child was stronger than he knew. Frantically she swerved her body onto his—and both of them went under.

She was almost as tall as he was, he discovered. And she clung, arms and legs, with incredible strength now. He was down on the sand, submerger with her, first rolling, then struggling, fighting for release. Having gone under unexpectedly, he gulped a huge mouthful of water, which sickened him.

With her still clinging, though, he gave a mighty heave of his legs and brought both of them to the surface again. A wave promptly crashed over them, rolled them. He touched bottom with his hand, and tried to jerk his legs free. He felt the never-ceasing undertow drag at him, hard. Worse still, when he did manage to protrude his head again, the child's hysterical mother was there clutching at him!

Thornton Holgate began to have visions then.

He caught a watery glimpse of Hotel Galvez, looming high and beautiful above the shore line. He saw the graceful curves of a roller coaster in the amusement grounds. And over it all was a mental montage of acquaintances, relatives, friends.

"NO!" he shrieked.

He was not hysterical himself, but he was frightened. He was not exhausted, but he had a strong sense of futility. The salt was burning his lungs and his eyes. The child hung on his legs—he swerved them up, in a tremendous effort, to give her at least one breath of air—and a screaming woman now was grasping at him.

"No!" he shrieked again. "Don't scream! Don't fight!"

The woman still had on her coat, he saw. She had waded and fought her way out—not that he could blame her—until she, too, was in six-foot water. Thornton glanced at the pier. He hadn't gained a yard! Any progress he had made toward shore had been off-set by action of the undertow. "TRY TO STAND with—" salt foam slapped in his mouth, drowning his words. He came out of it, spitting, spewing, fighting the woman.

"Oh, my God!" he groaned it; a prayer, not a profanity.

(To Be Continued)

The Stars Say . . .

By GENEVIEVE KEMBLE

For Wednesday, December 14.

Another day of excitement, commotion and disruption, although or not so happy a condition as dominated yesterday, is forecast for this day, judging by rather adverse lunar and mutual aspects. There is a prospect that radical change, travel and romance may give way to activities that are incident to a complete reorganization of the life and its plans. An element of hostility, vexation, or real trial might arise from some young person, on an undercurrent of trickery or conspiracy may take the edge off of much delightful anticipation.

Those whose birthday it is may be prepared for many adverse situations arising from a reorganization of the business affairs and a reorientation of the life to new places, persons and interests. These may manifest largely through the enmity, hostility an daggravation of young people, or the subtle, deceitful or treacherous behavior of others who seem to be actuated by envy or jealousy.

A child born on this day, while energetic, versatile, and enterprising, may be inclined to ways of craft and expediency rather than integrity and honest policies.

"Grandpa" Roche Celebrates 102nd Birthday In Haliburton

LINDSAY, Ont, Dec. 13.—(CP)—December 11 came on Sunday this year, so far the first time in years George Roche couldn't celebrate his birthday with a dance. But it was the only bit of activity he passed up on his 102nd birthday.

Roche, a native of Peterborough, still does work around the farm on which he lives. Actively interested in politics, he not only votes at elections but he goes to the campaign meetings.

Formerly a lumberman, Roche still rises at six every morning and works in his garden.

"Grandpa," as he is affectionately know, proudly boasts of not having an enemy in the world. His memory is very clear and he loves to reminisce of life in the lumber camps in the early days. He attributes his long life to plain living and outdoor life in the woods. He has smoked cigars and a pipe since early in youth and still takes great enjoyment from both.

When Lord Willingdon visited Haliburton as governor-general of Canada, "Grandpa" was guest of honor at the reception. He was also guest at receptions to Hon. G. S. Henry and Hon. G Howard Ferguson when they visited Haliburton.

Mr. Roche has lived under five monarchs and his one expressed wish is that he might see the King and Queen when they visit Canada.

He proves his age by a record in the family Bible and by a wedding certificate which states he was married in 1880 at age 44.

Yesterday's Deaths

(By the Canadian Press.)

Springfield, Mo. — Gaston B. Means, 58, oft-time convict, widely known for his $104,000 Lindbergh ransom hoax.

London—James McNeil, 69, Governor General of the Irish Free State from 1928 to 1932.

Boston—George McGrath, famed pathologist and an expert on scientific criminology.

Paris— Albert Carre, 86, playwright and theatrical manager who was director of the Opera Comique for more than a quarter century.

Ottawa — Dr. Ezra A. Haist, prominent Ottawa physician.

London—Mrs. G. K. Chesterton, widow of the famous author.

Los Angeles—Mrs. May Maddox, 61, veteran film and vaudeville actress known in pictures as May Wallace.

ASK SANTA For These Gifts

BEAUTIFUL FLORAL PRINTS

In gold and ivory circular frames. Various floral settings. PRICED FROM. Each 1.95

See Our Windows

GIFTS THAT ALL ARTISTS WILL APPRECIATE

Oil Color Boxes

Lovely black enamelled metal cases. Complete with Oil Color Tubes, Brushes, Pallette, Oil, Turpentine, etc. See our Christmas Artists' Supplies' window for complete gift suggestions.

Priced From 3.20

COLEMAN BROS.

447 GEORGE ST. PHONE 617
WE DELIVER

BUEHLER

GRADUATE from Walk-weary Shopping to the Crowds who have learned "Buehlers Have the Buys."

ONE DAY ONLY

BREAKFAST BACON 1 lb.
Mincemeat 2 lb.
Pork Liver 2 lb.
Hamburg 2 lb.
Cuttings 2 lb.
Beef Shank 3 lb.
Tomatoes 3 Large Size Tins

25c

2 lb. Sausage Meat
2 lb. Head Cheese
2 lb. Peanut Butter
DOMESTIC 2 lb. Shortening
1 lb. - COFFEE
2½ lb. Rib Boil
1 lb. SUMMER Sausage

KIDNEY SUET Piece or ground 15c
SIRLOIN WING STEAK 23c

BUEHLERS Meats

387 GEORGE PHONE 3680
FREE DELIVERY

In bright holiday wrappers
50's—50¢
100's—$1.00

CHRISTMAS AND ALWAYS

Player's Please

MEDIUM OR MILD

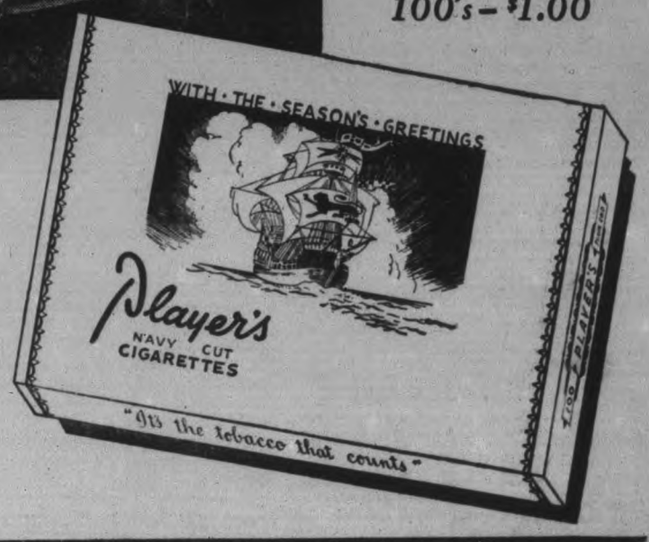

"IT'S THE TOBACCO THAT COUNTS"

Theft Of Dog Charge Is Dismissed

A charge of theft against Charles Westlake, prominent Smith township farmer was dismissed by Magistrate O. A. Langley, K.C., Monday afternoon following a trial that lasted from ten in the morning until three in the afternoon. The charge alleged that Westlake had stolen a black and tan hound dog, the property of Arthur Johnston in March of 1937.

Another charge of receiving stolen property laid against Ernest Mills, partner in the firm of Mills-Wolff Fox Farms was also dismissed when the Crown offered no evidence following the dismissal of the charge against Weslake. Evidence disclosed that Mills had purchased the dog from Westlake for $20 and had shipped it to his nephew in Prince Edward Island, but police at Belleville took the dog off the train at that point. Westlake was represented by A. L. Elliott, K.C. and D. R. Ruddy of Whitby appeared for Mr. Mills; F. D. Kerr, K.C., acted for the Crown.

Moved For Dismissal

At the conclusion of the Crown's evidence Mr. Elliott moved for dismissal but the motion was denied by Magistrate Langley. He then called three witnesses, Arthur Bell, Newton Bell and George Westlake and after hearing the evidence of these three the Magistrate said the prosecution could not hope to succeed. "I have come to the conclusion that Mr. Westlake has proved color of right, and therefore there can be no theft. This is a case that should never have come into the criminal courts."

Mr. Elliott said: "This is a private prosecution and I feel our witness costs should be paid by the complainant Johnston." Magistrate Langley however said he had no right to make such a levy, but merely to acquit under Section 16.

"There should be some redress for an innocent citizen who has been brought into court this way," said Mr. Elliott.

Earl Mills was the last witness called for the Crown. He told the court that his nephew in Prince Edward Island had written him asking if he coudl purchase a hound suitable for fox and rabbit hunting. As as result of this he had approached Westlake and purchased the dog for $20. Westlake said he was willing to sell the dog because he was getting another, and also agreed he would drive Mills to the station in Peterborough with the dog. They missed the train by a few minutes, and as Mills had promised to ship the dog on the 8th of November, they drove to Hastings, getting there ahead of the train and shipped the dog from that point. Mills explained it was important that the dog be shipped on the day agreed with his nephew because the man lived three miles from the station and had to walk that distance. He said he had no knowledge of any disagreement over the ownership of the dog until he was arrested.

First Defence Witness

Arthur Bell, nephew of the accused Westlake, and who lives with the latter was the first witness for the defence. He said he saw the dog the day it was born because at that time he had been cuting wood on the farm of George Tyndell along with his uncle and brother. He explained that Tyndell had advised Charles Westlake to pick out two pups from the litter of eight, "because they could not given away." This was done and the dog in question was one of the two selected. He further explained that Tyndell had suggested the pups be left with the mother for a few months so that they might learn to hunt more readily. This was done and the dog although born in April 1932 did not come into Westlake's possession until the fall of the same year. For the next four years it remained in Westlake's possession, was taken hunting, licenses were bought and it was fed. There was never any question as to ownership although Tyndell often hunted with them, he said. The dog disappeared during a hunting trip in the fall of 1936 and since then there was difficulty over possession of the dog, he said in closing.

This evidence was substantiated in every detail by Newton Bell, a brother of the first witness and by George Westlake, a brother of the accused. Charles Westlake. When the evidence of the three had been heard, Mr. Elliott moved again for dismissal and the request was granted. Several witnesses for the defence were not called.

Mr. Ruddy appearing for Mr. Mills asked Magistrate Langley to decide who would have custody of the dog, but the Magistrate refused to do this, and Athur M. Johnston, V.S., led the dog out of the court room.

Pastor Drops Out

PERTH, Scotland, Dec. 13—(CP-Havas).—Rev. A. W. Groundwater, or Coupar-Angus, Perthshire, who on Saturday announced his intention of contesting the Kinross and Western Perth by-election as an Independent Labor candidate, today withdrew from the contest. Polling day is Dec. 21.

His action leaves the field clear for a straight fight between the Duchess of Atholl, Independent, and W. McNair Snadden, Conservative. The Duchess resigned the seat when the Kinross Conservative organization repudiated her and is re-contesting it on the basis of her opposition to the government's foreign policy.

Seven Miners Killed In Quebec Disaster

Seven miners lost their lives in a rock slide at a 50-year-old asbestos mine at Thetford Mines, Que. Hundreds of men, under the direction of experts, toiled to remove the tons of debris which blocked the entrance of a 1,500-foot tunnel in which the miners were working at the time of the slide. This picture, showing the tons of debris, was taken shortly after the fatal rock slide.

OBITUARY

MRS. JAMES L. DORIE.
(Examiner Correspondence.)

CAMPBELLFORD, Dec. 13.—Eliza Laird, wife of Councillor James L. Dorie, passed away here on Saturday afternoon. Mrs. Dorie, who had been ill for some time, was in her 65th year. Surviving her besides her husband are one daughter, Mrs. Roy Post of Pontiac, Mich., and one son, Fred, at home. The funeral will be held on Tuesday from the family residence on Sebastopol Street. Members of the town council will be bearers.

LLOYD BULPIT
(Examiner Correspondence.)

BONARLAW, Dec. 12. — The funeral of Lloyd Bulpit was held on Tuesday from the Thomas C. Thompson funeral home. Mr. Bulpit was 76 years old and had spent most of his life in Belleville. His wife, Elizabeth Gifford, predeceased him 14 years ago. He was a man of high qualities and was a staunch Conservative. In religion he was Anglican. He leaves to mourn his passing one daughter, Mrs. E. Hennessy, with whom he had resided for the past few years; and two sons, Charles of Belleville and David of Trenton.

The service was conducted by the Rev. G. G. Wright, rector of Christ's Church.

The bearers were Herbert Bulpit, Cecil Bulpit, Ewart Bulpit, Stanley Bulpit, Lloyd Bulpit, and George Wright. Interment was made in Belleville cemetery.

MRS. JAMES SEENEY
(Examiner Correspondence.)

HASTINGS, Dec. 13.—Marjorie Elizabeth Jane Merriam, beloved wife of James Seeney, passed peacefully away at her home in Seymour township, after an illness of short duration from pneumonia.

Deceased, who was in her sixty-second year was born in Belmont township, north of Havelock, and was a daughter of the late Mr. and Mrs. Robert Merriam. She was married to her now sorrowing husband in 1899. They lived for five years in Belmont and then moved to Rawdon township and resided there for 23 years. For the past twelve years they have lived in East Seymour.

In failing health for the past few years, deceased was confined to her home a great deal. Of a charitable disposition she was, when able, always willing to assist any in sickness or trouble and will be greatly missed in her neighborhood. Interested in her church she was a former member of the W.A. at Hoard's. Previous to this she was a member of the Ladies' Aid at Carmel.

Besides her husband she leaves to mourn her loss, her three daughters, Mrs Allan Simpson (Annie) of Rawdon; Mrs Fred McGee (Myrtle) of Percy township and Mrs. Alfred Landberg (Mabel) of Toronto; two sons, Allan at home and Clarence of Rawdon; one brother-in-law, Joseph Merriam of Stoughton, Sask.; one sister, Mrs. David Fairman of Percy, and nine grandchildren.

The funeral was held from her late residence on Thursday afternoon at 1.30 to the Mount Pleasant church for services conducted by the Rev. Dr. Reddick of the Seymour circuit assisted by the Rev. Bickel of Rawdon.

Pall-bearers were Messrs. E. Rannie, A. Parr, R. Williams, F. Bailey, H. Whitton and J. Tharby. Flower-bearers, Messrs. Arthur Couch, Oscar Merrick, Chas. Hoard and Henry Farrell.

Interment was in Mount Pleasant cemetery.

The floral tributes included a broken wheel from the family; basket, Miss Mary Seeney and Mrs. George Free; sprays, Mr. and Mrs. Joseph Merriam, Mr. and Mrs. Don Lusk of Toronto, Mr. and Mrs. D. Fairman, The W.A. of Hoard's church, old neighbors of Rawdon, Mr. and Mrs. H. R. Roth, Eileen Cuddy and Wilfred Grant of Toronto, Mr. and Mrs. Manley Wannamaker and family.

Stormy Weather Makes Inroads On Attendance

(Examiner Correspondence.)

APSLEY, Dec. 13. — The annual meeting of the United Church Women's Association was held at Mrs. Harry Reed's home, on Thursday afternoon, with a small attendance, owing to the stormy afternoon.

The president, Mrs. Reed, presided. A Christmas story was read by Mrs. W. Wilson, who was in charge of the devotional period. Mrs. W. G. Smith took the chair for election of officers, which resulted as follows: President, Mrs. John Tucker; Vice-president, Mrs. Harry Reed; Sec.-Treasurer, Mrs. Don. Newberry.

The usual committees were appointed also.

Plans for a Christmas tree for Sunday school pupils and smaller children were made. The concert and tree will be held on December 26, which will consist of a Christmas cantata, chorus and recitations by the Sunday school pupils, to be held in the United church.

After the meeting lunch was served by the hostess and a social time enjoyed by all.

MORE ABOUT— Three Firemen

(Continued from Page 1)

the Fire Marshall's Department will be in Peterborough today to inspect the premises.

All three stores were heavily laden with Christmas stock, total value of which might well run over $15,000. R. N. Herman, manager of Patenick's, recovered a sum of money feared lost in the blaze. It was receipts for Saturday and Monday's business, together with petty cash, and had been placed in the basement. When the fire was extinguished, the money was discovered to be still in its hiding place.

The blaze, first one of major importance since the Elite Grill was threatened early New Year's Eve two years ago, lowered hopes that this city will capture honors for the lowest fire loss in the Dominion again this year. Had no fire broken out until the end of this year, Peterborough was assured of capturing that record for the second consecutive year.

While little damage resulted from the blaze itself—which was confined to the basement of the one store—the loss through smoke damage in the heavily stocked stores will be heavy.

MORE ABOUT— Hectic Spurt

(Continued from Page 1)

tary of the Halifax Board of Trade, said more money was in circulation this Christmas than was the case last year. Charlottetown merchants reported "surprisingly good" pre-Christmas sales.

R. Messier, secretary manager of the Retail Merchants' Association, said the late Fall and mild Winter resulted in retarded buying in Quebec, but from now on there would be a rush to buy. There hasn't been much snow so far, but sales of skiing equipment in Quebec City are running 60 per cent better than at this time in 1937.

Slow in Ontario.

As in other provinces, the weather has slowed up Ontario's seasonal trade. A. G. Frame, secretary of the Retail Merchants Association in Toronto, said figures were lacking for definite indication of the trend, but admitted comparatively warm temperatures have affected business "to some extent." All reporting points anticipated a busy pre-Christmas week.

G. R. Cormack, Winnipeg secretary of the Retail Merchants' Association, reported trade volume as five per cent below last year's, "but this may be overcome by a last-minutes buying rush." Most merchants said they anticipated business would at least equal that of last Christmas.

Similar reports came from Saskatchewan centres, but Alberta points reported sales at above last year's levels. Walter Geddes of the Calgary branch, Canadian Credit Men's Trust Association, said "prospects are that the volume this month will be far in excess of last year." Wholesalers in Calgary expect December sales to be the best since 1932.

Loggers to Help B.C.

Business in British Columbia, according to reports from that province, is expected to be about the same as last year, once buying gets into full swing. An influx of loggers into the cities is expected to put at least $4,000,000 into circulation. Increased employment in the mines will speed buying.

Particularly encouraging was the report from Prince Rupert, in Northern British Columbia. Building there is brisk. The mild weather has had one good effect in Prince Rupert. It has enabled Indians to come into town in canoes over waters usually frozen at this season. And the Indians are spending.

Reports from Ontario centres indicate sales this year will at least be as good as in 1937. In Ottawa, some large stores report increases. "A number of retailers report buying to date is in excess of the same period last year," said E. Bruce Scott, manager of the Ottawa Better Business Bureau.

Indications are Toronto sales are running a bit under those of last year, but the anticipated pick-up will bring the seasonal volume up considerably. Simpson's, Limited, has reported officially business in heavy goods is lower than a year ago, in line with conditions throughout the Dominion.

London merchants reported sales, despite unseasonable weather, as comparing favorably with last year. Kitchener stores say business has been slow starting, as is the case in St. Thomas, Galt and other Western Ontario points. Peterborough merchants were optimistic, while in North Bay, in the north, "fairly good" sales were forecast by most business men.

As Pro-Nazis Rioted In Sofia

Mounted police are shown attempting to break up a students' demonstration in the Bulgarian capital during the recent riots that accompanied the popular clamor for revision of Bulgaria's frontiers. Four hundred persons were arrested and a "curfew" was declared before order was restored. Many of the demonstrators defied the police by kneeling in the streets and shouting "Heil Hitler."

MORE ABOUT— Houde Is Back

(Continued from Page 1)

could not work with Premier Maurice Duplessis. He failed at the polls in 1936 when he tried to get back.

The rift with Duplessis has been a subject of platform speculation in the campaign, opponents have suggested a Houde victory would mean Quebec stepping into the civic arena and taking a hand in the municipal government.

Victory Over Capitalism.

An "efficient" government was promised by Houde last night after the returns saw him installed in the mayor's chair. He saw the result as a victory of "the people over capitalism."

Stirred by weeks of oratory, the electors staged one of the most lively voting days in the city's history. Miniature riots all over town kept police busy all day and sent 12 persons to hospital, and there were 107 arrests on "telegraphing" charges.

The one fatality of the day resulted from a telegraphing incident. Samuel Tucker, 50, walking into a polling station to vote, dropped dead from shock when he learned someone had beaten him to it and marked his ballot.

A newspaper carrier will occupy one of the aldermanic benches. Joseph Hormisdas Delsile, elected for St. Henry ward, has delivered copies of Le Presse for 17 years and the Gazette for 15 years.

The 42-year-old alderman-elect said he would retain his carrier jobs besides holding down the seat vacated by the death of Alderman J. Allan Bray.

30 Days' Campaign, 3 Nominations Finally Get Massey A Council

MASSEY, Ont., Dec. 13—(CP). — After 30 days of campaigning and three nomination meetings, this Sudbury district community acclaimed a new council last night with J. N. Dyall, last year's mayor, as its head.

The four councillars are J. E. Hobbs, William Seeland and Henry Charette, members of last year's council, and Martin Reid. All qualified immediately.

Candidates nominated previously had refused to stand for office, declaring the town's relief problems were too acute.

"It isn't any use," Mayor Dyall said after his election last night. It seems, he said, the Provincial authorities "don't care and that is why we boycotted the public offices for so long."

A NOTABLE RECORD

LONDON—(CP).—Eight murder hunts in the past two years is the record of Divisional Detective-Inspector John Henry, who said goodbye to Scotland Yard recently on his retirement after 25 years' service.

Waterman's for Christmas

Lovely Pens for lovely ladies

Lady Patricia INK-VUE

The highest writing quality procurable. Waterman's fifty-five years' experience is your lifelong guarantee.

Colour "Mist" THE PEN

$5.00

The Set—$8.00. The write gift . . . At the right price . . . That of most pens alone!

Sold Everywhere

QUADRI-COIL SPRINGING! THAT'S THE SECRET OF OLDS' NEW RHYTHMIC RIDE!

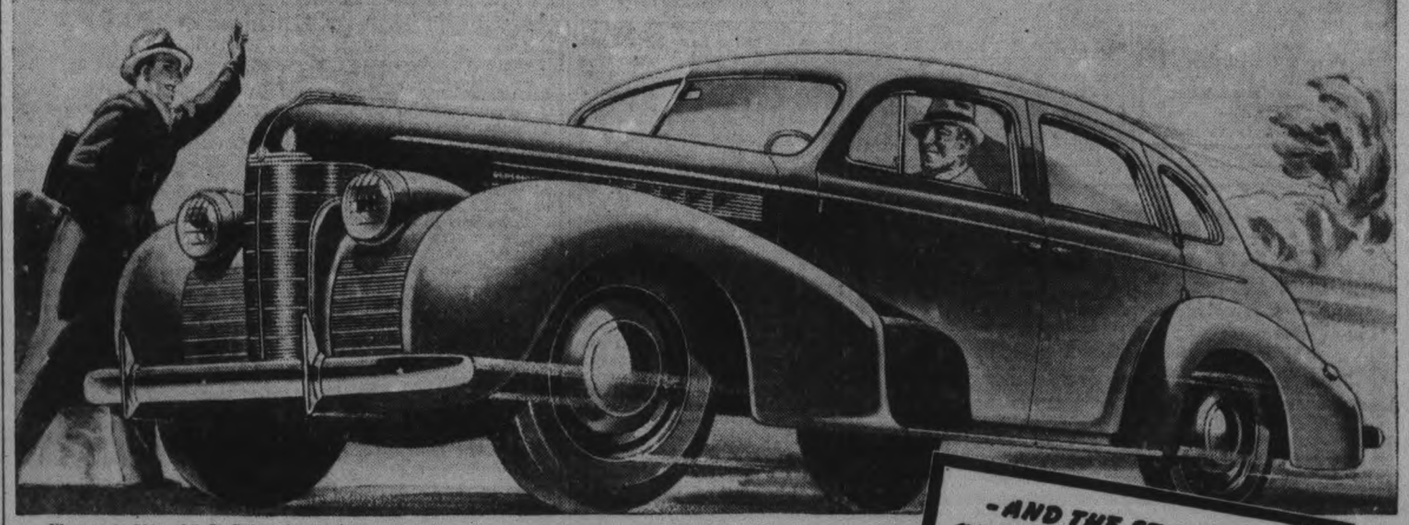

Illustrated—Oldsmobile Six Sedan with trunk

IT'S UTTERLY DIFFERENT FROM ANYTHING ELSE— THE SMOOTHEST, GRANDEST RIDE OF THEM ALL!

AT MUCH LOWER PRICES, Oldsmobile today brings you all the headline features for 1939—including the revolutionary Rhythmic Ride. And you get this new Rhythmic Ride only in Oldsmobile. So come for a trial drive in a 95 Horsepower Six or a big 110 Horsepower Straight Eight. It's a real thrill to drive the 1939 Style Leader. It's more satisfying to drive the car that has Everything That's New, including Handi-Shift Gear Control—Dual Centre-Control Steering—Super-Hydraulic Brakes—All-Steel Turret Top Body by Fisher—and Economaster Engine. You'll agree that Oldsmobile is the newest of 1939 cars—the biggest buy of them all.

Convenient Monthly Payments on the General Motors Instalment Plan.

-AND THE SECRET OF QUADRI-COIL SPRINGING IS 4-WAY STABILIZATION

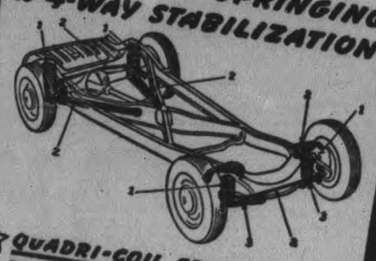

☆ QUADRI-COIL SPRINGING! Big synchronized, frictionless coil springs are at all 4 corners.

☆ 4-WAY STABILIZATION! Ensures positive control of the Quadri-Coil Springing.

☆ KNEE-ACTION WHEELS! Absorb road shocks and contribute to Oldsmobile's Rhythmic Ride.

"YOU OUGHT TO OWN AN OLDS"

A GRAND NEW SIX . . . . A BIG STRAIGHT EIGHT

J. K. HUGHES

340 WATER STREET TEL. 1347

OLDSMOBILE SWINGS INTO THE LOWER-PRICED FIELD

CURB COUGHS and COLDS QUICKER with PASMORE'S

The healing action of Pasmore's 2-Minute-Aid Bronchial Mixture starts with the first sip. You can feel the ingredients going to work — loosening phlegm, clearing the throat, head and bronchial tubes — bringing prompt relief — quickly, effectively.

Just time it when you take it!

Ask for and be sure you get the genuine Pasmore's — at any drug or department store.

PASMORE'S 2-minute aid BRONCHIAL MIXTURE

The Peterborough Examiner

PETERBOROUGH, ONTARIO, CANADA, TUESDAY, DECEMBER 13, 1938

7.

Safe Left On Sidewalk

TORONTO.—Four men who broke into William Silverberg's cigar store left the store safe on the sidewalk and fled in an automobile early today when the owner of a nearby restaurant saw them break into the premises. The men were about to load the safe into the car.

To Train For Atlantic Route

LONDON.—Imperial Airways today announced six of its pilots would start a training course this month to fit them for service on the new Transatlantic air mail route next summer. The six men will be selected from among the captains and first officers of the company.

LINDSAY

Fowler's Corner Driver Is Fined $23

(Examiner Correspondence.)

LINDSAY, Dec. 13.—At Monday's session of the police court a resident of Fowler's Corners, named Moncrief, gave Magistrate Gee on the charge of leaving the scene of an accident. The charge was laid by Traffic Officer Kennedy, following an accident on December 9 on the Peterborough highway. The accused stated that he had stopped his car on the highway to wipe off the windshield, when a car driven by Alvin Pitts, of Lindsay to pass and sideswiped his car, finally leaving the road and going into the ditch. Pitt, it is alleged came back to Moncrief's car to obtain the name of the driver, but the latter started his car and drove away. The accused was fined $10 and costs amounting to $23.

Sidney E. Gall, Toronto accountant, elected trial by higher court when he faced an adjourned charge of falsifying the records of the Canada Lime Co., of Coboconk, with intent to defraud those interested in the bankruptcy and also those interested in the company. C. G. Frost acted for the accused and V. J. McElderry, of Peterborough Crown Attorney, acted for the prosecution. Hearing of the evidence in the case lasted almost the entire day.

Melville Lindsay, who gave his address as Peterborough, was found guilty of having liquor in an illegal place and was fined $100.00 and costs or three months in jail. The accused was one of the party of three men and a fifteen-year-old girl who were involved in the drinking party and also the auto wreck on the Penelon Highway on December 3. A youth from Cambray, named Norton, the owner of the car, was called by the Crown. He stated that he had received money from Melville Lindsay and had purchased liquor, which they consumed on a trip to Coboconk.

Norton, who had previously pleaded guilty to be intoxicated while in charge of a car was sentenced to thirty days in jail and payment of costs.

In police court Monday Arthur Fair, Peterborough barrister, appeared on behalf of three Peterborough men who were charged a few days ago with consuming liquor illegally. He charged that his clients had appeared in court last Friday, had entered a plea of guilty and had paid their fines to Provincial Constable Adair, who they declared, instructed them that their case was finished. County Crown Attorney Anderson pointed out that the officer had no authority to take such action, and as a result the accused were resummoned. Mr. Fair contended that his clients had appeared in court on the summoned date and since they had not been called by the court, he asked for a dismissal of the charge on the grounds of non-prosecution. His objections, however, were overruled by Magistrate Gee, who adjourned the case until January 9.

Signs Of Recovery

LONDON, Dec. 13—(CP). — Sir John Simon, chancellor the exchequer, said today there are definite signs of world economic recovery. In a speech to the National Union of Manufacturers he said:

"In America there is an industrial quickening which is bound to have repercussions on world trade. Figures for four own industrial activity, when due allowance is made for the time lag, also show signs that the United Kingdom is beginning to benefit by the upward movement."

GEO. P. BROOK & SON

Cut Rate Meat Markets

The item Stewing Ham in last night's advertisement should have read

Stewing Lamb

3 lb. 25c

CHRISTMAS GIFTS

WOODEN MUNISING BOWLS

Grand for Salads or Mixing Complete with Wooden Salad Servers

$2.00 - $2.35

HUNDREDS OF GREAT VALUES

In Books for Everyone.

Many originally published at 5.00, 7.50, 10.50, and more—

Now only 1.29 to 4.95 each.

For Example:

The Story of the Bible

By Hendrick VanLoon

The informal and fascinating story of the Bible from Genesis to Revelations by the author of "Story of Mankind." Profusely illustrated.

Was 5.00. Now 2.39.

SODEN'S BOOK STORE

(Opp Post Office)

The Rambling REPORTERS

BLACKLISTED.

A lovely old lady with a Christmas shopping list that filled two pages jolted a George street storekeeper yesterday when she remarked that a certain article was strictly taboo because it was manufactured in a country that she had blacklisted. On further enquiry the storekeeper learned that the shopper had five countries on the blacklist and to make sure she would not forget the quintet she had them listed as follows: Japan, Germany, Italy, Russia and Mexico.—McG.

DIVIDED AFFECTIONS.

A six year old black and tan hound dog, the subject of a dispute, did little to assist the Magistrate in determining his ownership when brought into court Monday. Constable Sexsmith led the dog in on a stout chain, and the animal with a cursory sniff at Art Johnston, the complainant, bounded across the room and with a deft tongue, licked the face of Charles Westlake, who was charged with the theft of the dog. This was encouraging for the defendant but in a few minutes the dog was back to Dr. Johnston renewing a friendship. Later the dog nuzzled his head on a reporter's lap, then jumped up on the constable and finally made friends with the Magistrate. His antics left the court bewildered as to the ownership, because the dog made friends as readily with complete strangers as he did with those who were supposed to own him.—McG.

Boy Eliminated On An Error Father Declares

Aftermath of the Kiwanis Club's attempt to find the best speller in two grades of public schools throughout the entire county came today with a protest by Frank Neary that his son Lionel had been disqualified on the word "appendicitis" after he had spelled it correctly.

Chairman Fred Johnston said today that the word was written correctly. He had discovered on reexamination of the slips the following day along with the youngster that the boy had been right and had told him an adjustment would be made. Youngsters were called forward at the bee, told the word it was their lot to spell, and were allowed to write it on a slip of paper. Then they spelled orally, using the sheet of paper as guide. By the rules of the contest the written spelling was to be accepted as the official one, so that even if a boy or girl had been incorrect in his oral spelling, if his written version were correct, then he should have remained in the running.

Lionel's spelling of "appendicitis" was certainly correct on paper at least, and many of the audience applauded when he spelled it orally, which would indicate it had been correct then. However, Mr. Johnston pointed out, the rules of the contest called for immediate protest by any contestant who believed he had been dealt with unjustly. Such protest was not made until the following day, he said, and no adjustment was possible.

Mr. Johnston said a meeting of the executive of the club has been called for Thursday night, at which some settlement will be decided upon. Mr. Johnston said, too, that Lionel Neary had not been the last boy to go down to defeat during the contest. He had believed after the contest and had told the Examiner that such had been the case.

"What satisfactory adjustment can be made to this boy who was eliminated not by his own mistakes, but by an error on the part of the judges?" the lad's father wanted to know.

Among city champions Rita Sullivan placed second and Eileen McDonough was third. The names were earlier transposed.

Craig Eason Wins Bousfield Medal

A very pleasing event took place at King George school on Monday afternoon when Rev. G. J. Bousfield presented Craig Eason with a medal in token of his good sportsmanship and satisfactory scholarship during the preceding year. Mr. Bousfield's son, George, was a member of the entrance class in the school when he had an unfortunate accident which cost him his life George was fond of sports and was a clever hockey player. The father, to commemorate his son, has each year since given a medal to the boy who has been successful in passing the entrance examination and has shown true manliness in his sports.

The pupils, who were lined up in the hall of the school to witness the presentation, showed their approval of Mr. Bousfield's generosity by their hearty and spontaneous applause.

BARGAIN IN GUITARS

Also Number of Hawaiian Guitar Lessons FREE with Every Instrument purchased during Christmas Season.

Make your Gift a GUITAR AND A COURSE OF LESSONS.

Two Free Lessons given Each New Pupil. Private Lessons 75c.

HELEN LUDBROOK GALVIN STUDIO

408½ George Street (Directly over Dutton's Nut Shop).

Firm Belief Is Needed In Democracy

A plea for a faith in democracy, a faith that would lead a man to lay down his life if necessary for principles in which he believed, was urged last night by Mrs. John Davidson.

She was speaking under the auspices of the Men's Club of St. Paul's church on "Peace with the dictators." Born in Latvia, once a resident of Russia, then of the United States, later of China, the daughter-in-law of late Rev. Canon J. C. Davidson of St. John's Anglican church here, her husband is a teacher at Upper Canada College.

Only if such strong convictions are felt, if such great unity of democratic nations is achieved, will Germany's onslaught be halted, she believed. She cited the utter, unqualified belief Germans have in their destiny, in their present path, and placed in contrast with it the hesitant, qualified convictions men and women of democratic lands hold in the ideals and principals of their form of life—who look on shameful politics and inequality and wonder whether they are right or not, who look on inefficiency and wonder whether fascism is not better after all.

Should Stand Firm

Germany will go on in her conquest of Europe, indeed of more than Europe alone, as long as she is faced with such weak opposition as exists now, she contended. But she argued that should any group of democracies form a firm, united line and say "This far and no further," then, and only then, would Germany come to a halt.

She reviewed the frenzy of fear that had settled upon nations in the days that closed the month of September and faced the Munich pact, "Signed in that neo-classical palace built by Hitler," with complete candour. Czechoslovakia had been the sacrificial offering to the peace of the world, she admitted, and asked whether that peace will be permanent. She saw Czechoslovakia settling back again as a serf nation, from which she had emerged after the Great War after 300 years of bondage to Austro-Hungary. But even this, while it should never have had to happen, was better, in her judgment, than a world war.

As a result of Munich, she saw France reduced to a nation of at least second class importance, surrounded by a Germany with greater armaments, with twice as many people, all armed and ready to fight, and without the ally, Czechoslovakia, to divide the troops of Germany in time of war. France, she said, is trying courageously to bring about some solution to her new status.

Foreign Policy Changed

And because Great Britain at Munich abandoned her two-century-old foreign policy of 'the balance of power' because of which she has consistently opposed any nation that threatened to become more powerful than any other combination of nations in Europe, she found the United States drawn into the picture. She recalled that President Roosevelt recognized the potency of Germany's intentions when he intimated knowledge she is actively spreading propaganda through this hemisphere.

In face of Munich, what hope has the world for world peace? she asked. And in answer she quoted Prime Minister Chamberlain as acknowledging that Munich was but an "appeasement"—a leading to the way of peace, not a permanent peace in itself.

She placed little faith in Hitler's statement that he was satisfied after Munich, that he had no further demands to make in Europe, claimed in support of her argument that his sphere of influence has, since that time even extended by economic pressure to the Balkan sea and to Finland. The certainty of peace can be maintained only as long as a rigorous program of rearmament is carried out, she believed.

Hitler Not Satisfied

She pointed to Hitler's "Mein Kampf" as evidence of his intentions, cited Norman Angels in support of her argument that Germany will continue in her attempt to dominate Europe and as much of the rest of the world as possible. France, as Hitler points out in his book, is destined to become a nation under the thumb of Germany if the leader has his way, she claimed.

Germany will never respect democratic governments, will never sit around the conference table in sincerity with representatives of such nations, but will ever strive to spread her propaganda against such governments, because she has a hatred for democracy born of the humiliation of 1918, she claimed.

What is needed now is a firm belief by democratic people in their democracy, a readiness to serve those beliefs, and action toward saving the world for 1980, not along in 1938.

The meeting was under the chairmanship of Dr. J. J. Craig, president of the Men's Association of St. Paul's church. The program was opened with organ music by Martin Chenhall, church organist, whose ability was warmly applauded. A ladies' quartette from Murray Street Baptist church was vigorously encored after a number of vocal selections of high calibre. The speaker was introduced by O. M. Steer and Rev. Dr. A. T. Barr moved an able vote of thanks.

Well Known Curler Dies In Lakefield

The funeral of George Alfred Welbourn of Lakefield was conducted this afternoon from Lakefield United Church, under auspices of the Royal Black Preceptory, No. 697. An employee of the Canadian Natıcnal Railway for 45 years, Mr. Welbourn had reached the age of 79 years and 11 months when he died on Sunday afternoon. He was a member of the Royal Black Knights, the Loyal Orange Lodge, and was a well-known curler in this district.

(Examiner Correspondent's Photo).

Pearl Worth $25 Had Been Ruined When Purchaser Cooked Oysters

MAC HUDSON of Charlotte street is about $25 the poorer today because he cooked some oysters that he bought Monday. For in one of the oysters was a good sized pearl, which was ruined by the heat.

Mr. Hudson purchased a jar of oysters at Braund's Chamberlain street store, took them home for dinner. It was when eating them that he discovered the pearl and took it to Bert Austin, Charlotte street watchmaker, to learn its value. Mr. Austin said today the pearl would have been worth in the neighborhood of $25 had it been discovered prior to cooking. It was one of the largest he had seen that had been discovered in similar fashion, he said, and would have been worth considerably more had it been perfectly round, but it was slightly off balance.

Human Skeleton Is Ploughed Up In Tweed District Pasture

(Examiner Correspondence.)

TWEED, Dec. 13. — Stated by County Coroner Dr. D. S. Lighthall to have been interred for a considerable length of time, a human skeleton was uncovered over the week-end on the farm of W. C. Haggerty in the County of Prince Edward.

The skeleton, lying approximately eight inches below the surface of the ground was discovered by John B. Haggerty and Harold Norton, who were ploughing in a field at the rear of the farm.

The bones were in a crumbly condition, but the finders and investigating officials had little difficulty in piecing them together.

The field was being ploughed for the first time and previous to this autumn when it was cleared of stumps and trees, had been used as a wooded pastureland.

Fowl Thieves Active.

Each year before Christmas, farmers throughout the southern part of Hastings County are confronted with the continued night raids upon their fowl flocks. This type of marauders was active in the county during the past week, but not more so than the Provincial Police, who arraigned five men in the County Police Court on Monday on charges of stealing chickens and turkeys.

Charles Carter and Alton Williams Rawdon Township farm hands, were arraigned on charges of theft of two turkeys, gasoline and a quantity of rope, the property of Robert Mathews. Both men pleaded guilty as charged before Magistrate E. J. Butler, K.C., on Monday. Sentence was postponed until the 16th instant, the pair being held in custody on remand.

Lester Coul, Edward Gifford, and George Coul, all of Hungerford Township, appeared on Monday, charged with the theft of eight Leghorn chickens, the property of John Tracey. Lester Coul entered a plea of guilty, while George Coul and Edward Gifford denied the charges.

An adjournment was granted when Crown Attorney B. C. Donnon, K.C., suggested to the court that all cases be enlarged until Friday, as he wanted to use Lester Coul as a Crown witness in these matters.

4 Charges Bring Heavy Fines.

Donald Thompson, Northbrook, appeared in County Police Court at the Township Hall, Tweed, before Magistrate J. L. Lloyd on four distinct charges which brought convictions and fines amounting to over one hundred dollars, and costs.

Thompson was sentenced to serve seven days in the common jail after being convicted of driving a motor car while intoxicated. A three month's suspended sentence was given the accused on a charge of obstructing a police officer in the pursuit of his duties, while a fine of $10.00, and costs, was imposed after Thompson was found guilty of being in possession of a revolver which was not registered. The fourth charge was that of being found in possession of illicit liquor. A fine of $100, and costs, was imposed in this case. Chief Constable Clair Hayes of Tweed and the R.C.M.P. preferred the charges.

Gets 6 Months, Fined $500.

Fred Woodcock of Kaladar was fined $500, and sentenced to six months in the County Jail at Napanee after being convicted of being found in possession of a quantity of illicit liquor. The charge was that of a second offence, which resulted in the additional jail terms.

Goes to Jail.

Arthur Woodcock, Kaladar, intimated he was unable to pay a $100 fine after being convicted of being found in possession of illicit liquor, and was sentenced to three months in the Napanee Jail in default.

Thief Escapes.

Summoned to inspect the movements of a prowler in an adjoining implement shop, Constable Clair Hayes, at 11 p.m. on Sunday, gave chase to a person who had entered the building, but the necessity of having to go around a fence, while the intruder went through, resulted in the thief escaping. The resident in the adjoining building, on hearing unusual sounds from the implement shop, summoned the police, but the thief escaped through a second door on the entry of the police through the main entrance. This is the fifth breakin within a week, with no arrests.

Presence Of Her Brother, 82, Is Surprise To Bonarlaw Lady On 85th Birthday

(Examiner Correspondence.)

BONARLAW, Dec. 12.—Mrs. Sarah McKeown of this village, reached her 85th birthday last week and was hostess to a happy gathering at her home. All her family but one were home for the occasion and presented her with a lovely blanket.

The W.M.S. of Mount Pleasant presented Mrs. McKeown with a beautiful table lamp. A delicious dinner was served, complete with a birthday cake, decorated with candles, which formed a centre place for the table.

An appropriate address was read by Mrs. McKeown's oldest daughter, Mrs. Andrew Thompson, who thanked all present on behalf of her mother. Biggest surprise of the evening for the grand old lady was when she found her brother, Mr. John Eastwood, was one of her guests. Mr. Eastwood is 83 years old.

Mrs. McKeown is enjoying good health and it was a happy celebration for her as well as for her more than 50 guests.

Townships Hold Nominations Monday, Dec. 26

The Christmas holiday, Monday December 26, is the date of the municipal nominations in the rural municipalities of Peterborough county, except North Monaghan, and voting in the city and county coincides on the same day, Monday, January 2.

North Monaghan's nominations will be held at the Court House Friday evening at 7.30 o'clock, the same time as in the city. This is the first year that North Monaghan electors have strayed away from their own municipality. When the township was predominantly rural its civic affairs centred about the old "town hall" east of Scott's corners, and in recent years May's School was the common meeting house of the electors, although the council's meetings have been held at the Court House.

This year's council decided to transfer the nominations meeting to the county council chamber for the advantage of its accommodation.

Smith's township's nominations will be held on Monday, December 26 from 1 to 2 p.m. at the Court House where its pre-election meeting has been held for years.

It frequently happens that the rural voting takes place a week after New Year's Day, but this year the entire county including the city will go to the polls on the first holiday of 1939, January 2.

Liberals Reticent About Talking

A wall of reticence greeted a reporter seeking opinions from leading Liberals today on the squabble which has developed between Premier Mitchell F. Hepburn and the Dominion parliament leader Rt. Hon. Mackenzie King.

One prominent Liberal refused to comment for publication but said in confidence that he was a public spirited citizen and felt the best interests of the country would be served if the two leaders worked in harmony.

Hon. G. N. Gordon, K.C., when asked if he had anything to say about the differences of opinion between Prime Minister King and Premier Hepburn said his view was that the matter would settle itself pretty well after the meeting of parliament in January.

According to Mr. Gordon an extreme diversion of views among public men had been common enough before, and a fair example of it was the warfare conducted between Colonel Drew and the Hon. Earl Rowe, which seems to have been settled all right when Colonel Drew was elected the leader of the Ontario Conservative Association.

Darrell Loescher Is Leading Baby

Darrell Loescher, son of Mr. and Mrs. R. K. Loescher, 583 Aylmer Street North, has taken the lead in the baby contest being held in connection with St. Peter's Cathedral bazaar. A compilation of the standing shows the Loescher child to have an even 100,000 votes, 3,500 more than the second place contestant, Helen Sullivan. The final result of the contest will be announced at the drawing, to be held next Friday evening, December 16th, in St. Alphonsus' Lyceum. The standing is as follows:

First Babies.

	Votes
Darrell Loescher	100,000
Helen Sullivan	96,500
Ronnie Board	79,000
Marlene Cavanagh	61,500
Teresa Ferren	30,600
Peter Collins	23,000
Brian Fitzgerald	21,500
Guest Babies.	
Kenneth Dixon	81,500
Barrie Hollingsworth	77,500
Anne Merrett	72,000
Douglas Perrett	28,000
Jimmie Elliott	23,500
Dianne Adams	19,000
Delbert Hillier	9,500

HELD UP MOTOR COACH

Inhabitants of Vignacourt, France, lay down in front of a motorcoach and held it up for more than an hour as a protest against the discontinuance of a number of railway services.

MAIN STREET TOPICS

By an Examiner Reporter.

STOVE IS NEEDED.

A young married couple are badly in need of a stove. They are unemployed and ask anyone who has a stove to give away to please phone 1482J.

BRIDGE DAMAGED

A car from Niagara Falls said to have been driven by Donald McNaughton crashed into the Young's Point bridge early yesterday morning when the car skidded on the icy surface. Damage estimated at $150 was done to the bridge and the car was extensively damaged also. The driver escaped without a scratch.

TRUCK SKIDS INTO CAR

A car owned by Miss Clara B. Dobbin, R.R. No. 3 which was parked on Hunter street near the Post Office Monday was damaged when a truck making a left hand turn on to Hunter street skidded on the icy pavement. The truck was being driven by Robert Trotter of Apsley.

GIVEN 10 DAYS IN JAIL

William Nixon, Toronto salesman was sentenced on two charges, Magistrate Gee showed leniency making the sentences ten days each, to run concurrently and this will permit Nixon his freedom two days before Christmas. He was charged with obtaining food and lodging to the extent of $12.50 by false pretenses at Hotel Champlain. He pleaded not guilty claiming the luggage he left behind was worth far more than the sum owing. He was found guilty of skipping the board bill and also of being intoxicated.

"EVEN JUPITER NODS."

Typographical errors born of speed in newspaper make-up occur in the greatest of prints as glaringly as in the small town daily journals. This one is quoted from the New York Times report of the wedding in Boston of Miss Sally Poor Clark, sister-in-law of John Aspinwall Roosevelt, the youngest son of President Roosevelt, to George Xavier McLanahan of New York, and should be of special interest to women, as follows: "Then came the matron of honor, Mrs. John Roosevelt, in a velvet frock of bright blue, and a toque of ten other ushers."

To Increase Price Of Cheese Boxes

(Examiner Correspondence.)

CAMPBELLFORD, Dec. 13.—An increase in the price of cheese boxes was forecast at the annual meeting of patrons and directors of the Kimberly Cheese Company Monday afternoon. The heavier box which is being demanded by the exporter may raise the price from five to seven cents above the present eighteen being paid it was stated. District dairy instructor J. A. Murray advised patrons that it was not necessary to grade cheese for home consumption. This is being done solely because of the demand for a graded product on the English market. "Quality of cheese is the big problem today and we are well advised to keep it up." Reviewing the highlights of the Belleville cheese show he recalled that buyers paid twenty-five cents for stiltons, nineteen and a half cents for flats and sixteen for large colored and white which would indicate they were now convinced that fall cheese was safe to hold.

All of the cheese sold at the show scored from 96 to 98 stated Mr. Murray. Whey must be pasteurized at all factories where it is returned in the milk cans and whey vats must be cleaned every day. In conclusion he reminded patrons that beginning with the coming year every factory would be required to have a licence.

The financial statement was read by President S. Garnet Grills who was re-elected for another year. It disclosed patrons had delivered a total of 1,498,434 pounds of milk from which had been manufactured 125,050 pounds of cheese. The butter fat content of the milk was 45,-201.8 pounds or an average of 11.97 pounds milk per pound cheese. Average price for butter fat was .3391 cents and for cheese .1375 cents. Patrons received a total of $14,-126.80 from sale of cheese and whey cream during the year.

Officers were elected as follows: President, S. G. Grillis; directors, Jas. Brady, Wm. Bennett, Neil Third, Jas. Diamond, Herbert Tinney, and Henry Locke; auditor, Frank Haig.

OLYMPIC MUSIC

HELSINKI, Finland—(CP). — A brass band of 250 musicians drawn from practically every regiment in Finland, including the Civil Guard, is to play at the stadium during the 1940 Olmpic Games.

Charter Day Is Observed By Rotary Club

(Examiner Correspondence.)

CAMPBELLFORD, Dec. 13 — Six past presidents and charter members of the Campbellford Rotary Club spoke before members on charter day which was appropriately recognized at their weekly meeting by the presentation of three new Rotary wheels which will be placed at the edge of town on three of the main roads. A. H. McKeel, well known for his many charitable and constructive enterprises in the community made the gift to the club, stating it was a great pleasure to "do something for Rotary which is in its turn doing something for those who are unable to help themselves. "I hope that these wheels may do something to further the cause of Rotary."

Thanks of the club was voiced by President Harold Neal to Mr. McKeel, J. O. Benor and others who had collaborated in their construction.

It was ten years ago on December 26th the Campbellford club received its charter and members stood in silence to pay tribute to five of the early members, Charles Nadoo, George A. Kingston, J. A. Loucks, Charles K. Stephens and A. L. Riendeau, who have passed on.

Dr. Arn Bright was appointed chairman of an "On to Rochester" committee for the district convention which is being held there during the second week in May. President Harold Neal reported that arrangements were now underway to provide milk for school children at the beginning of the year.

Action Is Awaited By Parole Board

Unless some action is taken by the Parole Board, Thomas Graves, 20-year-old boy from Belleville will spend Christmas in the county jail.

Graves was found wandering on the city streets early in the morning and was unable to give a satisfactory account of himself. He has been in custody since December 6th on a charge of vagrancy. He repeated his plea of not guilty before Magistrate E. A. Gee in city court this morning. Graves said he had been working for a farmer near Peterborough but quit the job because he had to sleep in an unheated room. The farmhouse he said was merely an old garage made over into a dwelling.

His parole expires in January and he will be held in custody at Peterborough until the Board advises what should be done. His parents live in Belleville and he is a member of the Salvation Army. Magistrate Gee remanded him until December 20.

New Apsley Club Open To All Men

(Examiner Correspondence.)

APSLEY, Dec. 13—The men's club held their weekly meeting in the St. George's hall on Thursday evening. A large crowd turned out to enjoy the games played in the hall. About 10 o'clock a lunch was served by some of the members. This is a new venture and seems to be popular. Any man is welcome, regardless of creed or politics.

W. R. TURNER

PHONE 591

195 SIMCOE ST.

Heating Plumbing Tinsmithing

CONTRACTING, JOBBING, REPAIRING

Sole Agents for "HECLA" FURNACES "IRON FIREMAN" STOKERS "TIMKEN" OIL BURNERS

DO YOU KNOW—

THAT Heavy Oils and Heavy Greases in your Car during the Winter allow excessive wear on moving parts.

LET US check your Car and put in Winter Lubricants that flow as soon as the car starts.

Foley & Wilson

NASH SALES AND SERVICE

Cor. Reid and McDonnel

Phone 2027

The 8th Annual Christmas Euchres

THE AUSPICES OF

Loyal Order of Moose

IN THEIR SPACIOUS HALL ON THE FOLLOWING DATES

Friday, Dec. 16 Friday, Dec. 23

Friday, Dec. 30

One hundred and thirty-five pounds of Turkey and Geese for prizes. Also special prizes for scoring one hundred points or more.

NO WAITING—NO RESERVES—EVERYBODY WELCOME. Over Campbell and Best's Hardware, 134½ Hunter Street.

CHURCH HOCKEY LEAGUE RE-ORGANIZES WITH 18 TEAMS LIKELY

45 Of 67 Critics Pick On Patty Berg As No. 1 Woman Athlete Of '38; Moody And Thompson End In Tie

NEW YORK, Dec. 13.—(AP)—Freckle-faced Patty Berg is the overwhelming choice of United States sports experts as the No. 1 woman athlete of 1938.

Forty-five of 67 sports critics who participated in the eighth annual Associated Press poll selected Miss Berg as their first choice on the basis of a sensational golf campaign that led the young Minneapolis girl to the United States championship.

It wasn't a race at any stage. With the addition of second and third place ballots, Miss Berg rolled up 164 points to leave her closest competitors, Helen Wills Moody and Katherine Rawls Thompson, far behind.

Mrs. Moody, whose dramatic tennis comeback was climaxed by victory over Helen Jacobs in the all-England finals at Wimbledon, finished in a tie with Mrs. Thompson, unquestionably the country's greatest all-around swimmer.

Mrs. Moody gained a 10-4 margin over Mrs. Thompson in first places but the great swimmer, selected as the No. 1 woman athlete in the 1937 poll, was given wider support in seconds and thirds.

Alice Marble, who regained the women's United States singles tennis championship, finished a strong fourth with 52 points.

Bullseye Bagger

National women's archery champion in United States for the past two years, Miss Jean Tenney, keeps her eagle eyes in shape for more more competition as she draws a bead on the target way down in North Carolina, far from the chilling blasts of these northern climes.

New Grid Group Being Planned

(Sarnia Observer)

Claude Harris, co-coach of Sarnia's junior O. R. F. U. team this year, has plans of a new age-limit setup for Western Ontario next year.

His plans call for taking four of the best junior teams in the Ontario Rugby Football Union pulling away from the DeGruchy-Bailey circuit and either joining the Big four or forming a new loop of their own.

Malvern Grads of Toronto, the Kitchener - Waterloo Twin City Combines and Woodstock's Red Devils are mentioned in the four-club circuit that would include Sarnia's Junior Imps. The matter has already been discussed with some clubs concerned and in every instance the reaction has been favorable.

"Red" Taylor, Woodstock, a member of the O. R. F. U. executive, is reported to have been approached and is said to be willing to act as secretary.

Idea Enlarged.

Original plans to have the four teams simply organized into a group and seek affiliation with the Interprovincial Rugby Union are growing a little less enthusiastic today as the proposition is discussed by more football people.

Sentiment is now swinging around to an entirely new setup. The latest suggestion is to keep clear of all football entanglements except the Canadian Rugby Union and make the league a clearing house for new gridiron ideas to speed up the Canadian game.

By affiliating with the C. R. U. the proposed new organization could draft and abide by its own playing rules. In view of the fact that the Canadian Union has shown no inclination of picking up the dominion playdowns it dropped in 1934 the affiliation will give the league official stature without interfering with its operation.

Art Massucci and Jackie Baker were talking the proposition over last night. They liked the idea. It would, if it could be worked, give Eastern Canada an experimental ground for rule changes coaches advocate but cannot use. Massucci's idea, however, called for at least a six-team loop and a single schedule which would alternate each year rather than the present home and home setup which is a liability rather than an asset at times. The two top teams, under this arrangement, would play off for the championship at the end of the year.

Western Ontario's newest football idea is not an effort to escape from O. R. F. U. domination, unsatisfactory as it may be. It is, rather, a step suggested by the more advanced students of the gridiron who still see spots where they believe the game can be improved and are willing to go off the deep end to try them out. The new league will give them this opportunity without disrupting the existing order.

Black Lamb For Teacher

PORT PERRY, Dec. 13 — (CP)— Any day now Morwena Harris' lamb will be following her to school. Miss Harris, a school teacher, won a black lamb in a raffle.

SPORTS DAY BY DAY

Digging Up the Local Dirt With the Odd Chuckle or Two

By CEC. PERDUE

One cannot pick up a paper these days without seeing the front page splotched with stories of Mussolini's demands and Hitler's hymn of hate. We find it all very disgusting. We're used to mixing in sports and there is no room in sports for dictators. The A.A.U. of C. tried it. Nor is there room for hoggishness, intolerancy or censorship. Sports are too big for such things—and isn't it true that nations, like mobs, are as small as a centipede, when ruled o'er by a dictator? Lots of feet but only one head. This may sound like a political pillar today, but a few fancies have been whirring around in our think-tank lately and must finally break out in a rash of print. A somewhat different slant or two, maybe.

* * * * * *

Instead of climbing to political power over piles of corpses, suppose the Messrs. Mussolini and Hitler had sought distinction in the world of sports, what would they have done? Do you suppose they'd have accomplished much? It is very doubtful. Suppose luck had smiled on so many down-trodden Europeans, and Der Fuehrer and Il Duce had been born in Canada. Even in Peterborough, maybe. They would never have become dictators, and they might even have been unintersted in gaining an empire. They might have had a healthy Canadian boy's ambition to excel in athletics. It's possible.

* * * * * *

Benny And Dutch

Benito Mussolini would have been dubbed Benny, and Adolph Hitler would probably be Heiney! Or just Dutch. The Italian is short but husky and might have done okay in rugged sports, whereas the German is a willowy brittle bird and would crack easily. Kinda pale and excitable with a good line of bull. Both have swelled heads, but that'd be knocked out of 'em quick. They probably both have a certain amount of bravery, or did in their youth—but on the sports field it would have to be real nerve, and not the kind that starts a war with half a million armed robots doing the dirty work. The only way Benny or Dutch could rule would be by forging to the front in an athletic line. And they'd have to show tolerance in every phase, and have to suffer the criticism of buddies, fans and an uncensored sports press. Wouldn't it do them good, though!

* * * * * *

Lots of good Jewish fighters in the ring, and it'd be quite a thing to see Hitler or Mussolini face a tough Hebrew in the arena—not a defenceless, outnumbered, pitiful Jew. No, a ruthless hard-hitting ringman, who could batter a Hitler's mug into a gory mess! Or put these two guys on the Orfuns' line, playing middle positions, and see how they'd go against the rough Beaches. Would Sammy Sward, Ted Manorek, Warman or some other of those babies be stopped by Adolph and Benito, or would the latter two get smeared and need to be substituted? Could they take a jolting bodycheck in a puck fray and skate away with a grin? How'd they react to a coach's hot tirade in which he snarled: "You Mussolini and you Hitler are two dumb clucks, afraid to mix it with big guys. Now get out there and show me something or I'll throw you right off the lineup!" If we could just locate some magic potion that would transport Adolph and Benito to the local sports sphere, we'd certainly do it for the experiment. And wouldn't a lot of people feel grateful to us? Ah, well, away with such fancies....

* * * * * *

And The Late Petes

And now hockey. We wonder if puck fans here realize the terrific handicap the Petes face each winter. Because they haven't any artificial rink. The locals will start their puck season on Jan. 6th, while there isn't another senior "B" team in Ontario not on the ice right now! Fliers and Belleville are in fair shape at present and the locals haven't even been on skates yet—so why expect them to reach playdowns under those circs? It's a blooming shame.

* * * * * *

After Varsity trimmed the GM-men by a 6-2 score, the Oshawa scribbler wrote: "Ace Bailey has a nice senior hockey club at Varsity. They are a definite proof that good coaching can help make a real hockey team. They were ordinary last year in junior but right now form a swell senior club. The squad is well-coached by Bailey and has the college spirit of all-for-one, and will be better before the year is out. They excel in two things which featured Ace Bailey's career in hockey. They're deadly accurate when in scoring position and they know how to back-check and to do it all the time. Not just once in awhile." Bailey had those two assets when playing amateur for the Petes.

* * * * * *

A Flock of Entries

Looks like at least 18 teams in the Church Hockey League this winter. The loop had a meeting last p.m. and cleaned up a lot of its organization work. Closing date for entries was set at Dec. 27th, and play will start maybe a day or two later. Fees are upped to $2.25 for senior and junior teams, and $1.75 for juveniles and bantams. While O.J.H.A. — meaning juvenile—players are eligible, no O.H.A. puckists are allowed on Church League squads. This is a fine minor circuit and looks ahead toward a big season.

* * * * * *

Officers elected to guide the Church Circuit 1939 destinies are: Hon. President, Rev. M. C. Parr; past prexy, Lloyd Parnall; president, Joe Dunkerley; vice-prexy, Gord Clegg; secretary-treasurer, Don Charlton; assistant secretary, George Beauclerc. While Parnall was offered a third term, he declined. This drops Cres Sproat from the executive office of immediate past president, severing an active office connection on the part of Sproat of a decade. Dunkerly was secretary of the Senior City Puck Loop a couple of seasons ago, while Clegg has been president of the Church Cage League. And Charlton deservedly went back by acclamation for his sixth term as secretary-treasurer. A good gang of ossifers, all right.

* * * * * *

Dese, dem and dose: Gals' cage meeting of coaches and captains tonight at 7.15 in the Y.W. to name officers....O.H.A. junior district group meeting tonight in Port Hope to draw up a schedule....And a Senior City Hockey League get-together Wednesday eve at eight in Duffus' to see what's what....Local and district gees interested should pop in....Apart from the material, don't ya find the larger type of this pillar easier to read?....Grid Fan: Yep. Art Stevenson played for Winnipeg in 1937 against Argos; at first ruled ineligible on a residence date, the Nebraska star was okayed in time....It begins to look like a C.R.U. gag each playoff to get a lot of ballyhoo....Belleville Redmen's praise agent is talking big these days 'cause they won their second VanHorne series scrap; better wait'll it's ovah....Time we had ice and a coach for the Petes, pretty nearly maybe soon....Guy gave us this to say three times quickly: "Six Slim Slick Saplings," and we're going around mumbling like a crackpot since!

Countess Missing

LONDON, Dec. 13—(AP).— Scotland Yard to-day sought Countess Mari Kageneck, Austrian Jewess, missing from her Knightsbridge hotel since last week. The Countess 45 years old and wealthy, is said to be the wife of a Nazi official in Austria. She has been living in England for two years, making frequent trips to the Continent.

10 P.C. More Food

SARNIA, Ont., Dec. 13 (CP) — Food vouchers for welfare recipients employed on a sewer project here will be increased 10 per cent on recommendation of the welfare committee endorsed by the council.

Guards Save Crew

LA NOUVELLE, France, Dec. 13 —(AP). — Thirty-eight members of the crew of the Spanish Government oil tanker Lefac 61 were saved from drowning to-day by the heroic efforts of 12 coastguardsmen from Valras.

Riding high waves in a cutter, the coastguardsmen took the Spaniards off the distressed vessel shortly before she broke in half on a rocky reef.

AID FOR OLYMPIANS

HELSINKI, Finland—(CP). — In preparation for the Olympic Games the Finnish Automobile Association has organized courses in English and German for taxi-drivers. More than 300 men have enrolled.

Dufferin Races Are Won In Straight Heats

TORONTO, Dec. 13.—Proving to be one of the most consistently successful drivers at Dufferin Park this season, W. Hillock of Picton, scored his third "triple" of the current campaign by driving All Grattan to a straight-heat victory Monday in the classified pace.

In was the second week-end in a row that Hillock has guided All Grattan, Shawfield, Que., horse, to a straight-heat triumph. He won two heats Saturday and took the third heat, raced Monday. Drivers winning the first three heats of any race are rewarded with a bonus.

Monday's racing was comprised of unfinished heats carried over from Saturday's program. Eight heats made up the offering, and the events were contested on a much firmer track than was the cast Saturday.

Sharing the spotlight with All Grattan was Victor Lee, which performed a straight-heat victory in the free-for-all. Winner of two heats Saturday, Victor Lee showed real speed to make it three-in-a-row by coming down in front in the third heat yesterday in the fine time of 2:10.

Flora Dixon emerged as winner of the first "dash system" race held at Dufferin. Divided into three categories, the dashes were raced off Saturday and the first three horses in each race were eligible for the final, which was raced Monday. Flora Dixon wound up in third spot in her dash Saturday, but yesterday she decisioned Rosalee, the favorite, in the one-mile final.

Busy Grattan, winner of the first heat of the fifth race Saturday, could do no better than gain the show spot in the second heat, but regained form to triumph in the final pair of events.

First race, half-mile dashes and final one-mile heat:

Flora Dixon, Mr. Eager, Owen Sound, Eager .. x x 3 1
Rosalee, A. Dickinson, Mount Hope, Tolhurst x x 1 2
Gus Neil, Ike Hill, Oswego, N.Y., Milton ... x 2 x 3
Roscoe Earl, A. Niles, Northville, Niles, 4; Lake McKinney, 5; Infringer Grattan, 6; Duncan McKillop, 7; Direct Patch, 8; Wilsonport, dr.
Time 2:13¼.

Third race, free-for-all pace; purse $200 (two heats raced Saturday):

Victor Lee, A. Hopkins, Cooksville, Hopkins .. 1 1 1 dr
Troxie R. Brooks Brothers, London, James ... 4 2 2 1
Sandy Signal, Dr. Lawson, Port Lampton, Wilmore 3 3 4 2
Carroll Direct, Carroll, Carlysle, Fields 2 4 5 3
Colonel Tom, 7-6-3-4; Peter Bidwell, 5-5-dr; Victor Patch, 6-7-dr.
Times 2:13, 2:14½, 2:13.

Fourth race, classified pace, purse $150:

All Grattan, Proudfoot, Shawville, Que., Hillock 1 1 1 dr
Gilbert Grattan, R. Allan, Hawkesbury, Champion 6 3 2 1
John B. Napoleon, A. Niles, Northville, Mich., Niles 2 2 4 2
Jane Exworthy, 4-4-3-3; Miss Peter Gratton, 3-7-5-4; Margaret Dale, 5-6-dr; Sharkey Grattan, 7-5-dr.
Times, 2:15, 2:19¼, 2:13½, 2:15½.

Fifth race; classified pace, purse $150:

Busy Grattan, Pine Ridge, Stables, London, Chapman 1 3 1 1
Barney Wilkes, Mrs. Bradley, Little Current, Handy 6 1 7 6
Prudent Grattan, C. B. Lawrence, Durham, Hillock 3 2 6 2
Tony Grattan, 2-5-2-4; Willis Direct, 4-4-3-3; Cap Grattan, 5-6-4-5; Baron Rothschild, 7-7-8-dr; June Peters, 8-8-5-dr.; Ray Evans, 9-dr.; Lou Worthy, 10-dr.
Times, 2:17; 2:18; 2:15¾; 2.16¼.

Australia's tax collections have reached a record high.

Henry Armstrong Scores Another

There's no stopping that man Henry Armstrong! Little more than a week had elapsed after he defeated Ceferino Garcia in defence of his welterweight crown, before he had the title on the line again, this time against Al Manfredo in a bout in Cleveland. Manfredo did the Armstrong course in just about par, going three rounds with the two-crown champ before being put to sleep. The picture is typical of Hammering Hennery's fights, the champ right in on top of his opponent, arms moving back and forth relentlessly, giving his foe no chance to get set for any kind of a return.

SPORT SPICE

(By SID FEDER)

(Associated Press Sports Writer)

NEW YORK, Dec. 13—(AP). — Some of the boys came to the major league meetings wanting to know why Bucky Harris handed the Giants the National Baseball League pennant by giving 'em Zeke Bonura. . . And others were wondering just what Bill Terry will do (outside of tearing his hair out) when those line shots start going right through Zeke and out into right field. . . Bill was as good as they come around that sack, and Zeke—well . . .

One thing about these ball meetings, you never know where the firecracker will bust next. . . Take that Freddy Hutchinson thing, fr instance. . . In all the chinning and gassing around the hotel lobbies, it was either the Yanks or the Pirates for the Coast kid—so up come the Tigers to grab the brass bring . . . One of the reports around the lobbies is that Dutch Clark as well as Cliff battles, is on the list for the Cleveland pro Grif Rams' coaching job.

The Tigers and Indians are slated to get together on that Averill-Fox deal by nightfall. . . With Denny Galehouse and Elden Auker also changing monkey suits in the swap. . . And another bit of gossip says Frankie Frisch will never land with the Giants this year—but may find a spot with Pittsburgh. . . The American leaguers at their meeting today are going to talk about a new bat, with (of all things) a hollow in the tip big enough to set a golf ball. . . There's more weight in the few inches where the ball generally meets the wood—and it's supposed to help the hitters. . . As though those apple-belters needed help. . . .

The Jimmy Dykes legs—greatest in baseball in this book—are going to be ready for active service with the White Sox again this season. . . But Jimmy will only call on them when they're absolutely needed. . . After all, when the "gams" are 43 years old, have been going after the hot ones for 25 years in baseball, and have been ailing for three or four seasons, you have to think of giving them a rest some time.

Fights

(By the Associated Press.)

Philadelphia—Gus Dorazio, 189, Philadelphia, Bob Pastor, 185, New York (10).

Pittsburgh—Teddy Yarosz, former middleweight champion, 166, Pittsburgh, outpointed Ralph De John, 168½, Syracuse (10).

Chicago—Davey Day, 136½, Chicago, outpointed Howard Scott, 137, Washington, D.C., (10); George Nyberg, 147½, Port Arthur, Ont., outpointed Phil McQuillen, 145, Chicago (4).

Louisville—Emil Joseph, 132, Louisville and Pittsburgh, outpointed Jimmy Buckler, 131, Louisville (8).

Sarasota, Fla.— Selvin Walton, 142, Tyler, Texas, outpointed Jimmy Linsey, 149, Ponca City, Okla., (10).

Des Moines—Johnny J. Paychek, 188, Des Moines, stopped Salvatore Rugirello, 219, Italy (2).

Norfolk, Va. — Bill Boyd, 183½, outpointed Joe Massera, 189, Pittsburgh, (10).

Minneapolis — Don Espension, 154½, Minneapolis, knocked out Forey Wampler, 153, Croix Falls, Wis. (4).

Farm output of Russia has doubled in 20 years.

Joe Dunkerley Is New Prexy Of Minor Loop

Joe Dunkerley will head the Church Hockey League for the 1939 season, being elected president last night at the annual re-organization meeting of the loop held in the Y. M. C. A. There were nine city churches represented, with 22 delegates on deck. Considerable business was cleaned up as this large minor hockey circuit prepared for another campaign.

The president's address was brief, as was the secretarial report, while the treasurer's statement was more extensive. Gord Clegg presided for the election of officers, which resulted as follows: Hon. president, Rev. M. C. Parr, as president of the Ministerial Association; past president, Lloyd Parnall, who declined another term, thus replacing Cres Sproat as immediate past president; president, Joe Dunkerley; vice-president, Gord Clegg; secretary-treasurer, Don Charlton; assistant secretary, Geo Beauclerc.

Rule Changes

After much discussion, some changes in rules were passed. It was decided to raise entry fees a quarter, making senior and junior $2.25, and juvenile and bantam, $1.75; if the league entry warrants it, this raise may be ruled out later by the executive. O.J.H.A. players may patricipate in church contests, but O.H.A. pucksters are not eligible in any section. Body checking in all zones is permitted in the senior and junior divisions. In final games, the third contest will be played on the home ice of the team which finished first during the schedule. Senior teams will provide referee nominations for the younger sections. A vote of thanks was passed to the "Y", The Examiner and the rink staffs at All Saints and Quaker Oats.

While the closing date for entries is not till Dec. 27th—with play starting right after that— a number of prospective entries have been made already. At least 18 are expected in. All Saints will ice squads in all four sections, while George St. will be in all except junior. Mark St. plans a juvenile team and possibly a junior, as St. Paul's put in a junior and a bantam crew. Murray St. will run a senior team and perhaps a juvenile with Trinity just having a bantam gang. Knox is lining up a juvenile and maybe a bantam team, with St. Andrews and Park St. thinking about senior entries. St. Luke's are considering a juvenile team.

Nearly 9,000,000 in Britain now have holidays with pay.

McLAUGHLIN BUICK "SPECIAL"
4-DOOR SEDAN Trunk. Delivered.. $1450
J. J. DUFFUS CO.

NO JOKE
TRADE MARK
A cough due to a cold is no joke. Get Smith Brothers Cough Drops. (Black or Menthol.) Cost only 10¢—yet they're a real cough medicine.
SMITH BROS. COUGH DROPS

WE CAN TEACH YOU TO FLY
• On Wheels
• On Skis
• On Floats
•Radio beam receiver in one of our aircraft.
•Special winter prices to special winter students, as low as 3.00 weekly.
ORILLIA FLYING SCHOOL

Go in Comfort by train
CHRISTMAS AND NEW YEAR'S
REDUCED ROUND TRIP FARES
FARE AND A QUARTER
CHRISTMAS: Good going Friday, Dec. 23 until 2 p.m. Monday, Dec. 26 inclusive. Return limit to leave destination not later than midnight, Tuesday, Dec. 27, 1938.
NEW YEAR'S: Good going Friday, Dec. 30 until 2 p.m. Monday, Jan. 2 inclusive. Returning to leave destination not later than midnight, Tuesday, Jan. 3, 1939.
FARE AND A THIRD
Good going Tuesday, Dec. 20 until Monday, Jan. 2 inclusive. Return limit to leave destination not later than midnight, Saturday, Jan. 7 1939.
What more appreciated Gift than a prepaid railway ticket for a journey anywhere in Canada or United States? Ask about this convenient plan.
Tickets and complete information from any agent
CANADIAN NATIONAL CANADIAN PACIFIC

THE GIFT HE CAN ALWAYS USE!
GILLETTE "RED AND BLACK" GIFT SET
WITH 15 BLUE GILLETTE BLADES
HE'LL thank you Christmas Day and every day for this handsome Gillette "Red and Black" Package—a gift of perfect shaving comfort for months to come! Contents include red and black leatherette-covered case with gold-plated Gillette Razor, and 3 packages Blue Gillette Blades 5's (blades alone worth 75¢), all smartly arranged in handsome red, black and gold gift package. On sale everywhere for only..... 98¢
Gillette RAZORS AND BLADES

GOTTSELIG RETAINS LEAD WITH 15 POINTS IN N.H.L. SCORING

Tom Anderson In 2nd Place With 13 Points

MONTREAL, Dec. 13 (CP). — Chicago's sharpshooting Johnny Gottselig picked up two assists last week and drew into a clean-cut lead in the race for National Hockey League scoring honors, according to official figures released last night.

Gottselig, with seven goals and eight assists, for 15 points, is two points in front of Tommy Anderson, Americans, who held the leadership jointly with Gottselig a week ago. Anderson failed to add to his six goals and seven assist since then.

Canadians' Toe Blake, Bill Cowley of Boston, Nels Stewart of Americans, and his team-mate, Eddie Wiseman, are bunched for third position with 11 points each. One point behind come Marty Barry of Detroit, Ray Getliffe of Boston, Bryan Hextall of Rangers and Paul Haynes and Herb Cain of Canadiens.

Gottselig and Blake are tied for goals with seven each, while Cowley remains the league' leading playmaker with nine assists.

Alex. Levinsky of Chicago saw little action last week and kept his penalty record clean, but remains the league's leading bad man with 22 minutes spent with the timers. Toronto's Bingo Kampman is only a minute behind, with Red Horner of Toronto and Joe Jerwa of Americans following with 20 minutes each.

	G.	A.	P.	Pen. in Min.
Gottselig, Chicago	7	8	15	2
Anderson, Americans	6	7	13	2
Blake, Canadiens	7	4	11	4
Cowley, Boston	2	9	11	2
Stewart, Americans	5	6	11	*2
Wiseman, Americans	4	7	11	0
Barry, Detroit	5	5	10	0
Getliffe, Boston	3	7	10	2
Haynes, Canadians	3	7	10	9
Hextall, Rangers	5	5	10	4
Cain, Canadiens	4	6	10	4
Desilets, Chicago	6	3	9	2
Bruneteau, Detroit	3	6	9	0
Schriner, Americans	4	5	9	2
Blinco, Chicago	1	8	9	2
Pettinger, Boston	4	5	9	2
Smith, C., Rangers	4	5	9	0
Dillon, Rangers	3	6	9	2
Jackson, Toronto	4	4	8	0
Thompson, Chicago	2	6	8	0
Dahlstrom, Chicago	1	7	8	0
Watson, Rangers	3	5	8	11
Schmidt, Boston	3	5	8	4
Kelly, Toronto	4	4	8	0
Gagnon, Canadiens	2	6	8	6
Patrick, L., Rangers	3	5	8	13
Summerhill, Canad's.	3	5	8	14
Goodfellow, Detroit	5	2	7	11
Carr, Americans	4	3	7	10
Mantha, Canadiens	4	3	7	4
Chapman, Americans	0	7	7	0
Howe, Detroit	4	3	7	7
Hiller, Rangers	2	5	7	2
March, Rangers	4	2	6	15
Marker, Toronto	3	3	6	9
Clapper, Boston	5	1	6	6
Wares, Detroit	4	2	6	2
Jerwa, Americans	0	6	6	20
Apps, Toronto	3	3	6	0
Thoms, Tor.-Chi.	1	5	6	4
Metz, Detroit	0	6	6	13
Bauer, Boston	2	4	6	0
Robinson, Chicago	2	4	6	2

*—Match misconduct.

Wrestling

(By the Associated Press.)

Camden, N.J.—Nick Campofreda, 200, Baltimore, drew with Bibben McCoy, 190, Beeton (60-minute time limit).

Hockey Record

Standing and Results

NATIONAL LEAGUE

	P	W	L	T	F	A	P
Boston	11	8	2	1	35	13	17
Rangers	10	7	3	0	29	20	14
Chicago	14	6	7	1	29	33	14
Americans	12	5	5	2	26	38	12
Toronto	13	5	6	2	24	21	12
Detroit	13	4	8	1	27	33	9
Canadiens	13	4	8	1	30	42	9

O.H.A. SENIOR "A"

	P	W	L	T	F	A	P
Goodyears	5	5	0	0	30	5	10
St. Catharines	4	3	1	0	16	12	6
Port Colborne	6	2	2	2	23	22	6
Niagara Falls	7	2	3	2	29	28	6
Oshawa	5	2	3	0	20	19	4
Brantford	7	1	6	0	18	30	2

MICHIGAN-ONTARIO

Detroit Pont 6, Chatham 2.
Det. Holzbaughs 3, Windsor 2.

INTERNATIONAL AMATEUR

Port Arthur 3, Duluth 2.

SASKATCHEWAN SENIOR

Saskatoon 4, Regina 3.

ALBERTA SENIOR

Drumheller 8, Edmonton 2.

KINGSTON CITY JUNIOR

Dukes 7, Napanee 1.

EXHIBITION

Goodyears 6, Varsity 2.

NICKEL BELT SENIOR

Creighton 3, Copper Cliff 1.

NORTHERN S.P.A.

Barrie 4, Penetang 3.
Aurora 2, Midland 0.

VAN HORNE TROPHY

Queens 3, Perth 3.

MIDLAND JUNIOR

Barrie 4, Penetanguishene 3.

INTERNATIONAL-AMERICAN

Eastern Division.

	W	L	T	F	A	Pts.
Philadelphia	10	4	0	76	48	20
Providence	8	5	4	39	40	20
Springfield	5	8	3	37	55	13
New Haven	5	9	1	44	57	11

Western Division.

	W	L	T	F	A	Pts.
Hershey	10	5	0	43	29	20
Syracuse	7	6	3	42	36	17
Cleveland	5	6	3	38	37	13
Pittsburgh	4	11	0	33	50	8

AMERICAN ASSOCIATION

	W	L	GF	GA	Pts.
Minneapolis	10	4	52	31	20
Tulsa	9	3	32	16	18
St. Louis	9	4	34	22	18
St. Paul	6	8	38	49	12
Wichita	4	10	32	48	8
Kansas City	3	12	34	54	6

Wenstob To Tackle Emilio Martinez

EDMONTON, Dec. 13 — (CP). — Eddie Wenstob of Edmonton and Emilio Martinez, Mexican battler from Denver, Colo., meet here tonight in a 10-round bout that may boost Wenstob's stock in the ring world.

Wenstob, on the comeback trail at the age of 23 after bad luck tossed him from third to 10th in the list of challengers for the world's light-heavyweight crown, can better his ranking by defeating the Mexican fighter, who claims a victory over John Henry Lewis, leader of the disputed division.

The bout is sanctioned by the Edmonton boxing commission. Wenstob, reported to have developed a "kayo" punch, will weigh in around 183 pounds and Martinez 180.

Best At Their Positions On Eastern Canada Gridiron

Here are 10 of the 12 members of the Eastern Canada all-star rugby team for 1938 as selected by a poll of coaches and writers taken by the Canadian Press. Seven places on the team went to the Big Four, the champion Argonauts getting five places and the second place Ottawa Rough Riders two. Sarnia with two and Montreal Nationals and Balmy Beach with one each, made up a total of four for the O.R.F.U., while the remaining position was secured by an intercollegiate player, George Willis, University of Western Ontario snap. Members of the mythical team shown here are, TOP ROW, LEFT to RIGHT, the backfield, Teddy Morris, Argos, flying wing; Johnny Ferraro, Nationals, half; Annis Stukus, Argos, quarterback; Art West, Argos, half; and Hugh (Bummer) Stirling, Sarnia, secondary defence half. BOTTOM ROW, part of the front line, LEFT to RIGHT, Bernie Thornton, Argos, outside; Dave Sprague, Ottawa, middle; Wes Cutler, Arogas, outside; Tiny Herman, Ottawa, inside; and Bob Reid, Balmy Beach, inside. Mike Clawson, Sarnia middle, is the other member of the all-star cast.

Sports Cost U.S. $44,460,525 In Equipment

WASHINGTON, Dec. 13—(AP).—Tht United States census bureau offered proof today of the rise of sports as a major industry.

Figures compiled from the recent biennial census of manufacturers show manufacturers of athletic goods in the United States turned out $44,460,525 worth of equipment in 1937—a gain of 27.5 per cent over $34,863,730 reported in 1935.

Wage earners in the industry increased from 9,665 to 11,393, and wages went up from $9,018,083 to $11,730,185.

Incidentally, these figures do not include clothing made specifically for athletic purposes, nor firearms and ammunition.

The most moeny is spent for golf The value of its products was $13,760,337, an increase of more than $3,000,000 and the number of new golf balls turned loose in 1937, the census bureau says, was 20,672,184.

Next came fishing tackle, for which Americans spent $10,875,490 against $7,581,662 in 1935.

Hockey Clubs In West Have Unique System Of Keeping The Wolf From The Door

By Central Press Canadian

Winnipeg, Dec. 13.—"And don't forget the 'and District' in the name. Be sure to put that in."

Winnipeg sports writers would be comparatively wealthy if they had a dollar for every time this has been impressed on them by members of the executive of the Portage and District Hockey club. And if you don't think the 'and District' is important you'll soon be set right by any grain elevator man in Manitoba's populous Portage Plains.

For the elevator operators are key men in a money-raising scheme, originated by the Portage and District Hockey club last year. So successful was its operation that this year the scheme is sweeping the west, proving a veritable life-saver to harassed promoters of amateur hockey, especially in the smaller centres.

The answer is wheat. The same golden grain that gave to western Canada its reputation as the home of the finest wheat in the world is now doing its part to establish that part of Canada as the No. 1 growing ground for future National Leaguers.

Build Strong Teams

Since it entered the Winnipeg Junior Hockey league in 1932, the Portage team has never finished out of the playoffs. And this in one of Canada's toughest junior leagues. Three times since 1932 its top team has gone on to win the Memorial cup. The Portage club has always been knocking at the gates. This year, with an exceptionally good team, its supporters are hopeful the gates will open.

But it takes real money to operate such a club. Travelling expenses, with the other teams located in Winnipeg, Brandon and Kenora, cut a huge hole in club receipts. Equipment costs run high and good talent may be wasted unless a capable, full-time coach is obtained. The club usually plays to packed rinks but even so, additional revenue is needed to bolster the gate receipts.

A year ago the club executive was battling away at the old problem—"what'll we use for money?" Residents of the city had always been generous in digging down for the club. If a farmer was hit up for a donation when he had a dollar to spare, he usually handed it over with a smile. But several years of drought, or hail, or rust, combined with low prices, had made those dollars sparer and sparer.

Talk at the meeting veered back and forth over the usual questions of finances. Then someone—or perhaps several at once, because they're not quite clear how it came about—struck pay dirt. The idea was this: the farmer always has wheat in the fall. By the time we see him, he may not have any money. Why not get donations from him in wheat?

Ball Starts Rolling

Soon the club, with George Jones as president, and Bob Home as chairman of the bag-of-wheat committee, had its plan all doped out. They had hundreds of grain bags printed with the name of the club. Then they had placards printed explaining the campaign and asking for donations in wheat.

The plan was to place the bags in grain elevators throughout the plains. Then when farmers drove in with wheat, the elevator man would ask if they cared to give a bag of wheat to the hockey club. If the answer was "Sure," then the club's special bag was filled from the load and put away for the club's collector.

The elevator men were necessarily the king pins in the campaign. If they chose to be unco-operative, they could easily make the drive a failure. But they did their part gladly. Soon the bags were spotted and placards mailed up at elevators over an area roughly 40 miles long and 20 miles wide. Everything was ready for threshing.

Between the time of tacking up the placards and the first trickle of wheat, the committee went through all the agony of an embezzler who has staked his employer's last dollar on the turn of a roulette wheel. But threshing was no sooner started than their worries abruptly ended, to the accompaniment of an ever-growing avalanche of dollar bills, in the form of bags of wheat.

Enough Is Too Much

Soon Bob Home was deluged with frantic calls from elevator men: "For Pete's sake come out here and get this wheat. I've got no more room to store it." Quickly the club had a battery of trucks on the road, bringing the grain into the city to be sold.

Many farmers, instead of one, gave four or five bags. Others promised more later on in the fall. It was almost Christmas before they closed the books on that first amazing campaign. Receipts from the drive totalled almost $800. The money was just the extra amount needed, especially at the beginning of the season, and the club's worries were ended.

This year the bag-of-wheat committee, with Andy Forsythe, pioneer grain man of High Bluff, Man., at the helm, has been effectively continuing the work begun in 1937. Wheat prices are far below those of last year and the executive realizes this will cut receipts from the drive considerably. But low prices or high prices, good crops or poor crops, the bag-of-wheat plan is there to stay—a permanent fixture in the framework of the Portage and District Hockey club.

So next spring if you see the Portage Terriers blazing their way through to a dominion championship, just add a mental note to the numbers on the backs of their sweaters—"By special permission of the copyright holder, the No. 1 Hard Wheat of the Portage Plains."

Enter Juvenile Team

(Examiner Correspondence.)

CAMPBELLFORD, Dec. 13. — The Juvenile G.H.A. will see a team bearing the Campbelliford colors it has been decided by hockey enthusiasts here. C. H. 'Bud' Davidson will enter the team which is being grouped with Madoc, Marmora and Stirling. Bill Hughes of Belleville will manage the group, and a regular schedule is being drawn up for the season. The winners of the under 18 on January 1st group will advance to the playoffs in the Maple Leaf Gardens next spring.

Yanks Sit Back To Watch Trading Fun

By Gayle Talbot
(Associated Press Sports Writer.)

NEW YORK, Dec. 13.— (AP).— One thing can be said for sure as the baseball men get down to business to-day in the annual big league convention—New York Yankees are not going to break up their three-time world champions "for the good of the game."

Therefore, almost anything that happens in the way of player deals in either league is not going to be of paramount importance. The fact will remain that the Yankees overshadow the game, and are in position to watch with amusement the efforts of 15 other clubs to put together a winner.

Detroit Tigers took a lengthy leap in that direction yesterday when they bought Freddie Hutchinson, the year's likeliest minor league pitching prospect, from Seattle of the Pacific Coast League. The Tigers gave up a veteran outfielder, Joyner White, Tony Piet, an infielder who has played in each major league, two minor league prospects and an unannounced sum of cash.

Cleveland Shuffles.

There seemed a good chance that before nightfall Cleveland Indians will have shipped Pitcher Denny Galehouse and Outfielder Earl Averill to Detroit in exchange for Pitcher Elden Auker and Outfielder Pete Fox, with Boston Red Sox possibly cutting themselves in on the deal.

The American League, holding its meeting separately from the National to-day, will in all probability adopt the so-called "dead' ball introduced by the rival circuit last season. Seven owners hope it will do something to curtail the Yankees' terrific power.

The two leagues get together in joint session on Thursday. The American Leaguers have before them the suggestion of Owner Jacob Ruppert of the Yanks that salaries be paid from the opening of spring training, in order to discourage holdouts. This is due for defeat, as is also a proposal that the season be closed a fortnight earlier than at present in order to avoid the annual conflict with football.

Both circuits are expected to extend player limit of 23 to 25 men and big plans will be made for the celebration next season of baseball's 100th anniversary.

Trade Rumored

National league baseball clubs, especially Bill Terry's New York Giants, are after the services of Henry (Zeke) Bonura, ABOVE, slugging first baseman with Washington Senators in the rival American league. The Giants weak at first since Terry himself gave up playing, feel Zeke's big bat would solve their problem nicely, but the other American league clubs would have to waive on his services before the Giants would have a chance of securing him.

Remember When—

Max Schmeling, back in a New York ring for the first time since he knocked out Joe Louis in 1936, scored a technical knockout over Harry Thomas of Chicago one year ago tonight. The black-browed German met Louis for the title last summer and was knocked out in the first round.

Two Good Teams Will Meet In Third Round

LONDON, Dec. 13.—(CP Cable)—Derby County and Everton, crack teams in league warfare this season, will meet Jan. 7 in the outstanding battle of the English football cup competition's third round. The round marks the entry of major league clubs in the great annual tournament.

In addition to the 44 big time squads, 20 representatives of third division and minor leagues, survivors of earlier struggles, continue in the fight for the famous cup now held by Preston North End.

Derby, pacemaker in the race for the league championship, is favored by being drawn at home against its Lancashire rival. With 27 points, Everton is only two points behind the county in the league table and the contest between the Titans is certain to attract a capacity crowd.

To Runcorn, plucky minor-league conqueror of Aldershot in second-round play, goes the honor of opposing Preston North End. The cup-holders will be overwhelming favorites but the representatives of the little Cheshire mining town can be expected to put up a stirring fight until the final whistle.

Chelmsford City, successful Southern League entry, fared a little better in the draw and may cause trouble to Southampton, now experiencing very little luck in the league's second division. Folkestone and Yeovil and Petters are replaying their second-round tilt this week and the winner will oppose Sheffield Wednesday on the Yorkshire club's ground.

Sheffield Wednesday vs. Folkestone or Ceovil and Petters.
West Bromwich vs. Manchester U.
Portsmouth v. Lincoln City.
Brentford vs. Newcastle United.
South port vs. Doncaster Rovers.
Liverpool vs. Luton Town.
Barnsley vs. Stockport County or Walthamstow Avenue.
Chester or Hull City vs. Coventry City.
York City vs. Millwall.
Derby County vs. Everton.
Blackburn Rovers vs. Swansea Town.
Chelsea vs. Arsenal.
Sunderland vs. Plymouth Argyle.
Aston Villa vs. Ipswich Town.
Leeds United vs. Bournemouth.
Newport County vs. Walsall.
Queen's Park Rangers vs. West Ham United.
Leicester City vs. Stoke City.
Runcorn vs. Preston Northend.
Tottenham Hotspurs vs. Watford.
Chelmsford City vs. Southampton.
Cardiff City vs. Charlton Athletic.
Norwich City vs. Manchester City.
Birmingham vs. Halifax Town or Mansfield Town.
Chesterfield vs. Southend United.
Huddersfield vs. Notts Forest.
Wolverhampton Wanderers vs. Braford.
Fulham vs. Bury.
Blackpool vs. Sheffield United.
Middlesbrough vs. Bolton Wanderers.
Grimsby Town vs. Tranmere Rovers.
Notts County vs. Burnley.

OLYMPIC FOOTBALL

HELSINKI, Finland — (CP). — Great Britain and Yugoslavia have accepted invitations to send teams to compete in the 1940 Olympic Football tournament here. Uruguay is considering.

SOUND SLEEPER

LONDON—(CP).—Night Worker Walter Sadler slept soundly even after a runaway garbage truck smashed in the first-storey walls of his house beneath him. House wreckers let him sleep until he awoke of his own accord.

Tigers Purchase Hutchinson For $50,000

SEATTLE, Dec. 13.—(AP)—Nineteen-year-old Freddie Hutchinson, who stepped out of high school into professional baseball to become the Pacific Coast League's best pitcher, is going to get his first squint at major league baseball next season in a Detroit Tigers uniform.

When told last night of his sale to the American League club by Seattle for a reported price of $50,000 and four players, Freddie blinked his eyes rather unbelievingly and then with a big grin on his face said:

"Don't ask me whether it feels good to know you're going to the majors It is a 15-year-old dream come true That's where I've wanted to go since the first time I saw a baseball.'

Up With The Leafs

When Bingo Kampman defenceman with Toronto Maple Leafs, suffered a badly cut leg in a game against Canadiens, it meant a chance to move up for Jack Church, ABOVE, who had been toiling for Syracuse Stars, the Leafs' International - American League farm. Church made his debut against the Red Wings and turned in a great job.

RADIO PROGRAMS

The programs listed are as issued by the stations and are subject to change.

Tuesday

(Afternoon EST)

4.45 P.M.
Girl Alone, WBEN
Lancashire and the King, CBL

5.00 P.M.
Music for Fun, WABC
Dick Tracy, WEAF
To be announced, WJZ

5.15 P.M.
Your Family, WEAF
Terry and the Pirates, WJZ
Gloomchasers, CBL

5.30 P.M.
Magical Voyage, CBL
Music for Fun, CFRB
Don Winslow of the Navy, WJZ

5.45 P.M.
Little Orphan Annie (NBC), WEAF
Jimmy Allen, CBL
Tom Mix Straight Shooters, WJZ
The Mighty Show, WABC

(Evening E.S.T.)

6.00 Evening
Relaxation Time, WEAF
Swing Club, CBL

6.15 P.M.
News Bulletin, CBL
Claire Wallace, CFRB

6.30 P.M.
Today With Bob Trout, WABC
Ray Tomlinson, WEAF

6.45 P.M.
International Conference, WABC
Lowell Thomas, CBL
Ralph Blaine, WEAF

7.00 P.M.
Amos 'n' Andy (NBC) CBL
Easy Aces, WJZ

7.15 P.M.
Tracer of Lost Persons, WJZ
Local Varieties, WEAF
Hollywood Gossip, WABC

7.30 P.M.
Quiet by Accident, WEAF
Piano Team, CBL
Helen Menken, actress, WGR
Don't You Believe It? WOR

7.45 P.M.
Law and the Citizen, CBL
Inside of Sports, WOR

8.00 P.M.
Big Town, WABC
Johnny Presents, WEAF
Gilbert & Sullivan Music, WJZ
Green Hornet, drama, WOR
Fireside Musical, CBL

8.30 P.M.
Information, Please, CBL
For Men Only, WEAF
Morton Gould's Orch., WOR
Al Jolson's Show, WABC

9.00 P.M.
Battle of Sexes, WEAF
Spotlight Parade, CBL
We the People, WABC
True Stories, WJZ
Don't You Believe It? WGN

9.30 P.M.
Benny Goodman's Orchestra, WABC
Fibber McGee and Company, WEAF
Eugene Conley, WJZ
Toronto Symphony, CBL

10.00 P.M.
Variety Program, WEAF
Gene Hersholt, WJR
True Detective Mysteries, WOR
If I Had a Chance, WJZ

10.30 P.M.
Uncle Ezra, WBEN
Hollywood Gossip (CBS), WEAF
Let's Disagree, CFRB
Luigi Romanelli's Orchestra, CBL
Rhythm School, WJZ

10.45 P.M.
Be Sensible, WJZ
Jimmy Kemper & Co., WEAF
Sombrero, CBL

11.00 P.M.
Brantd's Orchestra, WEAF
John B. Kennedy, WABC

11.15 P.M.
Building Canadian Homes, CBL
Sports, WBEN

11.30 P.M.
Brese's Orchestra, WEAF
The Minstrel Jamboree, CBL
Miller's Orchestra, CFRB

12 P.M.
Sudy's Orchestra, WJZ
Kaye's Orchestra, WABC
Shaw's Orchestra, CBL

Wednesday

(Morning E.S.T.)

8.30 A.M.
Do You Remember? CBL
Chapel Choir, CFRB

8.45 A.M.
Jack and Loretta Clemens, WJZ
Radio Rubes, WEAF
Morning Devotions, CBL

9.00 A.M.
Breakfast Club (NBC) CBL
Richard Maxwell, CFRB
Happy Jack, WEAF

9.15 A.M.
The Family Man, WEAF
Montana Slim, WABC
Women of To-morrow, WJZ

9.30 A.M.
Get Thin to Music, WOR
Band Goes to Town, WEAF
Joyce Jordan, WABC

9.45 A.M.
Bachelor's Children, WABC
Gospel Singer, WEAF

10.00 A.M.
Pretty Kitty Kelly (CBS), WGR
School of the Air, WLW
Story of the Month, WJZ
Mrs. Wiggs, CBL

10.15 A.M.
Jane Arden, WHAM
Myrt and Marge (CBS) WGR
John's Other Wife (NBC), CBL

10.30 A.M.
Hilltop House, WJR
Just Plain Bill (NBC) CBL

10.45 A.M.
Woman in White (NBC), WBEN
Romance of Dan and Sylvia, CFRB

11.00 A.M.
Fact Finder, WABC
Mary Marlin (NBC) WHAM
David Harum (NBC) WBEN

11.15 A.M.
Scattergood Baine, WABC
Vic and Sade, WHAM
Cooking School, CFRB
Lorenzo Jones, WBEN

11.30 A.M.
Pepper Young (NBC) WHAM
Big Sister, CFRB

11.45 A.M.
Road of Life, WBEN
Aunt Jennie's Stories, WGR

(Afternoon EST)

12.00 NOON
Alice Coronette, WJZ
The Balladeer, CBL
Dan Harding's Wife, WEAF

12.15 P.M.
Hillbilly Songs, CBL
Kidoodlers, WJZ

12.30 P.M.
Time for Thought, WEAF
Helen Trent (CBS) WJR

12.45 P.M.
Toronto Trio, CBL
Our Gal Sunday, WJR

1.00 P.M.
The Happy Gang, CBL
Patricia Gilmore, WEAF

1.15 P.M.
Homemakers' Forum, WOR
Let's Talk It Over, WEAF

1.30 P.M.
Syncopated Brevities, CBL
Peables Takes Charge, WJZ

1.45 P.M.
This Day Is Ours, WJR
Voice of Experience, WOR
Phil Brito, CBL

2.00 P.M.
Irene Beasley, CFRB
Betty and Bob (NBC) WBEN
Your Health, WJZ

2.15 P.M.
Arnold Grimm's Daughter, WBEN
Musicale, CBL
Kitchen of the Air, CFRB

2.30 P.M.
Marine Band CBL
School of the Air, WABC
Valiant Lady, WEAF

2.45 P.M.
Betty Crocker, WEAF
Speaking of Love, WGR

3.00 P.M.
Swingtime Trio, WJZ
Mary Marlin, CBL
Marriage Licence Romances, WGN
Indianapolis Symphony CFRB

3.15 P.M.
Ma Perkins (NBC), WBEN

3.30 P.M.
Maurice Spitalny, KDKA
Pepper Young (NBC) WBEN

3.45 P.M.
The Guiding Light (NBC), WBEN
Between Book-ends, WJZ

4.00 P.M.
Club Matinee, CBL
Backstage Wife, WEAF
Eton Boys, WABC

4.15 P.M.
Time Out, WABC
Stella Dallas, WBEN

4.30 P.M.
Vic and Sade, CFRB
West and Matey, WGN

Radio Log

CANADIAN CORPORATION		
CBL	357	840
CKCL	517	580
CBM		1050
CBO		880
COLUMBIA SYSTEM		
WABC	349	860
CFRB	435	690
WJR	400	750
WGR	545	550
MUTUAL SYSTEM		
WOR	422	710
WLW	428	700
WGN	416	720
NATIONAL (Blue Network)		
WJZ	395	760
WHAM	261	1150
NATIONAL (Red Network)		
WEAF	454	660
CBL	357	840
WBEN	333	900

Tune in the World with MARCONI
The Greatest Name in Radio

Complete Display of Battery and Electric Models Priced from
5.00 to 194.50
TERMS
as Low as $1.00 a Week
JOHNSTON'S
George at McDonnel
Open Every Evening
PHONE 4697

TO-DAY AND WEDNESDAY
2.30 - 6.50 - 9.25
Two Complete Shows in the Evening.

CAPITOL
TO-DAY & WED.
Daily at 2.30 - 7.00 and 9.10

COUGHS DUE TO COLDS

Distressing cold in chest or throat, never safe to neglect, quickly eases up when soothing, warming Musterole is applied.

Better than a mustard plaster, Musterole gets action because it's NOT just a salve. It's a *"counter-irritant"*—stimulating, penetrating, and helpful in overcoming local congestion and pain.

Used by millions for 30 years. Recommended by many doctors and nurses. *Made in Canada*, in three strengths: Regular Strength, Children's (mild), and Extra Strong. Approved by Good Housekeeping Bureau. All druggists, 40¢ each.

MUSTEROLE
BETTER THAN A MUSTARD PLASTER

EXAMINER CLASSIFIED ADS GET QUICK RESULTS FOR ADVERTISERS

HAVE YOUR AD IN BEFORE ONE O'CLOCK ANY DAY, AND ON SATURDAYS 10 O'CLOCK
WE ARE AT YOUR SERVICE AND WILL GLADLY HELP YOU WRITE YOUR AD. IF NECESSARY

Births
Marriages
In Memoriam Deaths
Cards of Thanks

DIED

DE LA PLANTE, Mrs. Elizabeth G. —The funeral of the late Elizabeth De La Plante, who died suddenly on Sunday morning, December 11, will leave the family residence, 178 Lansdowne street, Thursday morning at 8.45 a.m. and proceed to the Church of the Sacred Heart for Requiem Mass at 9 a.m. Interment in St. Peter's Cemetery.

IN MEMORIAM

THOMPSON.—In loving memory of John A. Thompson of Manvers, who departed this life ten years ago to-day, December 13, 1928.

Memory's hand is reaching back ten years ago to-day,
When one we loved so dearly, so gently passed away.
It was hard to part, but it was God's will
To vacate the chair that we never can fill.

—Ever remembered by Mrs. A. Thompson, 310 Boswell Avenue, and Family.

FLORISTS

THE PETERBOROUGH FLORAL CO
Flowers Delicately Arranged for All Occasions.
436 Water. 'Phone 1395. Nights 1688J

COMING EVENTS

First insertion, 25 Words or less, minimum charge 50c. Subsequent consecutive insertions, 40c per insertion. All over 20 Words, 2c per extra word per insertion

EUCHRE.—Saturday and Monday Evening, Columbus Hall, Simcoe Street. Good prizes. Everybody welcome. Come, bring a friend.

SOCIAL EVENING, Knights of Columbus Hall, Simcoe Street, Tuesday evening, December 6. Thirty prizes, games free. Door prizes total $5.00.

SHOOTING MATCH for Geese and Ducks—Jas. T. Slattery, four miles south of Lock's Bridge, on Flat Road, Thursday, December 15, 1 p.m. Rifles and shot-guns.

AMATEUR RADIO ENTRUSIASTS interested in joining a club, please meet at the Chamber of Commerce, Thursday, December 15, at 7.30 p.m. Particulars by amateurs VE3AME and VE3AXQ.

Y.W.C.A. CHRISTMAS BAZAAR, Thursday, December 15. Tea 25c. Auspices Twenty Club, 3 to 6 p.m. in the Green Room. Evening program. Games, Auction Sale; Refreshments.

PERSONALS

REID'S BEAUTY SHOP, 416 WATER, 'Phone 2467—Would appreciate your Christmas appointments booked early.

MACHINELESS OIL WAVES, $3.95. REGULAR $5.00. No electricity. All work guaranteed. Mrs. Jones, 186 Prince 'Phone 735.

MEN OF 30, 40, 50! WANT VIM, VIGOR, for rundown body? Try OSTREX Tablets of raw oyster stimulants and general body builders. If not delighted with results of first package, maker refunds its low price. Call, write McDermid-Jury and all good druggists.

Taxis

NEW CARS!
SAME PROMPT SERVICE!
NEW 'PHONE NUMBER!
3539
CAPITOL TAXI.

FOR PROMPT SERVICE — 'PHONE South-End Taxi, 2810.

FOR SALE

COMSTOCK'S

3-PIECE CHROME ARM STUDIO COUCH SUITE, with Studio and 2 Chairs, in Velour cover $79.50
STUDIO COUCH, with arms. Special $29.95
6-PIECE BREAKFAST SET. Regular $39.50. Now $34.50

A. COMSTOCK & SONS
300 George Street.

LADY'S BLACK CLOTH COAT, SIZE 16; genuine Black Fox collar, Satin and Chamois lined, good condition. Cost $145.00, for $18.00. 751 Water.

MAN'S ALASKAN LAMB FUR COAT, size 36, and Three Pieces of Men's Modern Luggage. 'Phone 3685W.

BOY'S SUIT, SIZE 32 OR 12 YEARS. Lady's Black Coat, Squirrel trimming, size 14, both in good condition— $5 each. Apply 491 Water, at rear door, after 6.30.

SMALL TRICYCLE AND WAGON, PERFECT condition. 'Phone 2437W.

CHRISTMAS TREES FOR SALE, NEXT to Childerhose Radio Service, cheap, 25c up. Orders taken and delivered. 'Phone 2661

ACCORDEON, LIKE NEW, AND MUSIC Case, Bargain. 559 Reid.

TWELVE-INCH WANBO BAND SAW; also Cook Stove, Heater combined. 138 Park.

FOR IMMEDIATE CASH SALE—HOUSE Furnishings, in fine condition, 2 Bedroom Suites, Kitchen Suite, Diningroom Suite, Chairs, Curtains, etc.; private home. 'Phone 3092J for appointment.

AIRWAYS VACUUM CLEANER, GOOD shape, $15. 567 Bolivar.

TWO-PIECE HAND-KNIT SILK AND Wool Boucle Suit, size 16-18. 3769J.

FOR SALE

4 Miscellaneous 4

GENTLEMAN'S TUXEDO, 3 PIECES, Drape model. Call 332 Rubidge, after 6.30.

A NUMBER OF USED TARPAULINS—8 x 10, 10 x 12, 10 x 14, 12 x 16, 14 x 16, feet, all reinforced and in good condition, Five Cents square foot. J. J Turner & Sons, Limited.

ONE LARGE AND ONE SMALL HOT Water Furnaces. Dominion Radiator make. E. G. Patterson, 463 Hunter Street.

CHEVROLET ENGINE, RADIATOR, suit Sawing Machine. Walter Hubbel, Hastings.

ONE ELECTRIC REFRIGERATOR $99.50 —Guaranteed one year. Terms, 25 cents per day. Johnston's, George at McDonnel. Open Evenings.

CLARIONET AND ELECTRIC STOVE. 'Phone 2337M.

MECCANO SET, MOTOR AND TRANSformer. Apply 433 Armour.

FIVE BLACK POMERANIAN PUPS — Four Males, One Female. 'Phone 721 ring 4.

BLACK FUR CARACUL COAT, SIZE 38; reasonable. 249 Princess Street.

CHRISTMAS TREES, VERY CHOICE. 231 George (near Sherbrooke). 'Phone 3277.

GIRL'S BOOTS AND SKATES, SIZE 5½. 427 George South.

BLACK FOX FUR, IN GOOD CONDITION 235 George.

SLIGHTLY USED STUDIO COUCH. 'Phone 1569M, Evenings, between 7 and 8.

CANARIES, GOOD SINGERS. APPLY 563 Romaine Street. 'Phone 1783F.

C.C.M. SKATE OUTFITS— TRADE-IN Value allowed on Used Skates and Boots. Skates Sharpened. Millard's Sport Goods Store, 212 Charlotte Street. 'Phone 234.

TWO BICYCLE GENERATORS, CHEAP. 326 Water 'Phone 399W.

FIVE HANGING ALADDIN LAMPS, practically new. R. McAdam, No. 2, Peterborough, 158 ring 31.

SNAP — GOOD WRITING DESK, BARgain. 'Phone 273.

BARGAIN — VIOLIN AND CASE, LIKE new. Must Sell To-night, $5.00. 6 Gladstone Avenue

ONE 7-TUBE GENERAL ELECTRIC K75 Console Model Radio, good tone, first-class condition. Apply 532 Chamberlain.

PERSIAN LAMB MUFF AND SCARF, in good condition; also Velvet Drape, never used. 504 Rubidge (off McDonnel).

BABY'S COAT, BONNET, MITTS, LIKE new, $1. 195 Rink.

CHRISTMAS TREES — 'PHONE 577 ring 3, Chemong Lake Ice Company. Delivered to suit order.

Two Living Room Groups At Moderate Cost

Choice of 3-Piece Modernistic or one 3-Piece Conventional style Chesterfield Suite, with End Table, Bridge Lamp and Shade, and Fancy Cushion, complete $39.00.

Two Hoosier style Kitchen Cabinets.

One good farm Stove, complete with reservoir and warming closet, $15.00.

Number of Quebec Cookers from $10.00 up. Terms.

CHERNEY BROS.
Home Furnishers, Trading Dept.
178-180 HUNTER STREET

6 Fuel 6

	Half-Cord
Round Elm Furnace Wood	$3.00
Elm or Hemlock Slabs	$2.50

Special Price on 3-Cord Truck Loads.
DINSDALE. 'PHONE 153.
Wanted—Elm Logs, Apsley or Peterboro

NOTICE — BEST MIXED WOOD IN Town at the price—$3.00 Half-Cord. Albton. 'Phone 58.

DRY BODY HARDWOOD

Excellent Quality, for Furnace or Stove. $5.00 Half-Cord, Cut.
Also Dry Slabwood, $2.50 Half-Cord, Cut.
'PHONE 3160.
THE PETERBOROUGH LUMBER CO., LTD.

25 BUNDLES DRY CEDAR KINDLING, $1.00. Kingdon Barrel Factory. 'Phone 3230.

TRY BAKER'S WOOD YARD — DRY Mixed Soft Wood, $2.25 per ½-Cord. Also Mixed Slabs, $2.50. 'Phone 676.

$1.25 QUARTER-CORD — DRY SLABS or Mixed Soft Wood. 'Phone 58.

MIXED SLABS, 12", $4.50 PER CORD. Hardwood Slabs, $7. Close Prices on Body Hardwood. 'Phone 2097.

USED LUMBER.
Mixed Wood for Stove and Furnace, 10c per Bag Free delivery.
Tel. 697. Peterborough Metal.

TRY A TON OF POCAHONTAS. Guaranteed Dustless Treated and Certified Seal on every Order Slip.
Also All Other Fuels at Moderate Prices.
No. 2 Hardwood, Sound and Dry.
THOMPSON'S. 2260-1026

7 Livestock and Poultry 7

BOURBON RED TURKEY TOMS. 420 ring 3.

EIGHT PIGS, 3 MONTHS OLD. 3 RING 1-3, Warsaw.

FIVE HEAD OF CATTLE. WILLIAM Wilson, Westwood, Ont.

14 FOALS, 35 HORSES, ONE YEAR UP to 7, including Several Brood Mares. Joseph I. Knight, Omemee.

WANTED — TWENTY HEAD OF Cattle to Feed. Alex. B. Calder, R.R. No. 1, Lakefield.

If the proverbial needle in a haystack is ever found it will be through a Classified Ad in The Examiner.

FOR SALE

8 Real Estate 8

DESIRABLE SOLID BRICK BUILDING and Land, Four Storeys, electric elevator, railway siding, on Bethune Street, between Simcoe and Charlotte. Reasonable. Apply H. Florence, 206 Charlotte.

50-ACRE FARM, NORTH MONAGHAN. Immediate possession. Apply 190 Charlotte, Apartment C

BRICK 6 ROOMS, 3-PIECE BATH, Furnace, Fireplace, Hardwood Floors, Good Lot. West side $3,700
Frame 6 Rooms, 2-piece plumbing, Good Lot $1,500
M. STOREY
374½ George Street. 'Phone 939.

9x Building Materials 9x

PETERBORO METAL CO.

NEW CORRUGATED ROOFING AND SIDING. PLUMBING SUPPLIES. STRUCTURAL STEEL, PIPE FITTINGS, BELTING. BAGS — FLOUR, FEED, CHOP, BRAN, ETC.
STEEL BARN POSTS.
SHINGLES, WINDOWS, DOORS
LUMBER SOLD ON EASY TERMS.
'Phone 697. Cor. Simcoe and Bethune

10 Used Cars 10

'29 PONTIAC COUPE, REAL GOOD condition. 503 Murray.

TO RENT

11 Miscellaneous 1

NEW METAL GARAGE. APPLY 217 Rubidge.

GARAGE, 435 STEWART STREET. 'Phone 1066F.

11x Apartments to Rent 11x

FIVE-ROOM DOWNSTAIRS FLAT, full bath, heated. Vacant January 1. 24 Stewart. 'Phone 1166J.

FOUR-ROOMED UNHEATED APARTment, private entrance. 'Phone 2032.

MODERN HEATED APARTMENT, newly decorated throughout, $30.00 per month. Apply 437 George Street.

HEATED APARTMENT, FURNISHED, Unfurnished, newly decorated, garage, $20 up; Couples. 709 Water.

11xx Houses to Rent 11xx

HEATED BATHROOM FLAT, CONTINuous hot water 256 London.

SMALL HOUSE FOR RENT; ALL CONveniences. 85 Lanadowne.

SMALL HOUSE, RENT $16.00. 'PHONE 1531M

12 Rooms 12

FURNISHED ROOM, CONTINUOUS hot water. Apply 144 Rubidge

THREE UNFURNISHED ROOMS, WITH sink. 45 Crescent.

TWO PARTLY FURNISHED HOUSEkeeping Rooms, reasonable; or Two Gentlemen Boarders. 249 Princess Street.

FURNISHED BEDROOM, MODERN home, garage; Breakfast optional. 'Phone 734W, Mornings or Evenings.

FURNISHED HEATED ROOM. APPLY Mornings or after 6. 310 Maitland.

ROOMS FOR HOUSEKEEPING, FURnished or Unfurnished; reasonable. 240 Simcoe

FURNISHED ROOMS, BEDROOM AND Kitchenette, heated. 'Phone 1681. 701 George.

15 Miscellaneous 15

WOOD TO SAW WITH MACHINE Clifford Shannon. 'Phone 2338W.

WOOD TO CUT WITH SAWING MAchine. 'Phone 2274.

WOOD TO SAW. 'PHONE 444.

WOOD TO CUT BY MACHINE. HERB. Kent. 'Phone 3942M.

LIVE FOWL — PAYING SPECIAL Prices. M. Gishman, 3475W.

WOULD BOARD AND CARE FOR ONE or Two Children, by a Widow. 'Phone 3097W.

CHEAP USED CAR, 4-CYLINDER, FORD or Chevrolet preferred. 'Phone 2 ring 3, Douro.

THREE-ROOM HEATED APARTMENT, at $20 to $25 per month. Write Box 121, Examiner.

LIVE POULTRY — PAY HIGHEST Prices. 'Phone 1728J. M. Florence.

WANTED—BED-SITTING-ROOM WITH Board, by Young Business Girl, preferably on Ground Floor; central. Write Box 123, Examiner.

'27 MODEL STAR MOTOR, 4 OR 6 Cylinder. 'Phone 278.

WANTED — BUILDING LOT, CENtrally located suitable for a Doctor's Office and Residence. Write Box 131, Examiner.

WOOD TO SAW BY MACHINE. 'PHONE 2543W.

18 Help Wanted, Female 18

EXPERIENCED GIRL FOR HOUSEwork. Write Box 122, Examiner.

17-Help Wanted, Male or Female-17

MEN—WOMEN—SELL YOUR FRIENDS. One Dollar sale returns Two-Fifty. Inquire Business Builders, Grand Hotel, To-night, after Seven.

19 Help Wanted, Male 19

MAN WANTED FOR PETERBOROUGH to handle Quality Teas, Coffees Spices, Extracts, Cleansers, Medicinal Preparations direct to established users Excellent opening in Peterborough County also for Man with car. Write T. H. Ward Company, John South, Hamilton.

STEADY EMPLOYMENT WITH CANAdian Company—2 Men, over 24, with car, to handle a built-up business in Peterborough and adjoining Townships. Must be good workers and satisfied with earnings of 65 cents per hour. Apply Evenings, between 7 and 9, to J. J. Toale, 537 King Street, Peterborough.

FARM HAND, BY MONTH OR YEAR, good milker, good with horses, Single. State salary expected and experience. Write Box 132, Examiner.

Sell That Unnecessary Piece of Furniture Through a Classified Ad.

WANTED

20 Employment Wanted 20

CANADIAN LEGION HAVE LISTS OF Competent Returned Men to Fill Temporary or Permanent Positions. Give the ex-Soldier a chance to wo for you. 'Phone 141.

EXPERIENCED HOUSEKEEPER DEsires Housework in City. 'Phone 843W.

YOUNG LADY DESIRES WORK BY the Day. 'Phone 2077W.

ROOM, WITH BOARD, SUITABLE FOR Two. 'Phone 1597. 287 Stewart.

ODD JOBS. MONTGOMERY. 'PHONE 811W.

FURNACES ATTENDED TO BY WEEK or Month, fully experienced in all types of Small Boilers and Furnaces Best references to character. Please advise Frank Todd, 195 London Street.

RELIABLE WOMAN DESIRES DAY Work. 2890W.

21 Boarders Wanted 21

TWO BOARDERS. 1137W.

GENTLEMEN OR OTHER BOARDERS, central. 491 Aylmer.

BOARD AND ROOM, LARGE, BRIGHT Front Room 440M.

ROOM AND BOARD, GOOD HOME; Business or Retired Lady. 3639M.

WHO CAN DO IT

22f Miscellaneous 22f

DUSTLESS FLOOR SANDING. J. H. Vance, 773 Aylmer. 'Phone 1292.

STORM WINDOWS, READY GLAZED and Painted, $1.55 up, with Free Hardware. Storm Door, $2.35. Combination Door with Glass and Screen, $6.65. Complete Bathroom Outfit, $67.35. Many other big values are now offered in our Opportunity Sale. 'Phone 1086, Halliday's Sale Representative. Wm. J. Bull, 539 Downie.

23 Auto Repairs, Etc. 23

COAL OIL, 16c. DISTILLATE, 13½c Car and Tire Repair. Auto Parts and Accessories. Dawson Service Station 'Phone 1523.

25x Dressmaking 25x

DRESS AND MANTLE MAKING. ALterations. Furs Remodelled. E. Mitchell, 593 Harvey. 899W.

28 Moving and Storage 28

SHORT DISTANCES OR ANYWHERE in Canada or United States. Covered Padded Vans. Experienced, Courteous Man. Apply, full particulars. M. Rawlinson, Limited, 610 Yonge Street. Toronto.

34 Radio Service 34

1939 PHILCO
CAR RADIOS
$39.95.
BROWN'S RADIO SERVICE
547 GEORGE STREET.

RADIO SERVICE

HAVE YOUR RADIO REPAIRED EXPERTLY AND PROMPTLY.
McCANNAN
140 Simcoe Street. Tel. 46.
RADIO ELECTRICAL SUPPLY STORE

37 LOST 37

$5 GOLD PIECE, ON THURSDAY, either in Peterborough, Lakefield, or Young's Point. Reward Joseph P. Ayotte, Young's Point.

LADY'S SMALL GOLD WRIST WATCH, black band. 'Phone 3255W.

BLACK CAT, FROM 344 SIMCOE Street. Finder please return. 'Phone 789F.

FUR BACK, LEATHER FRONT GLOVE. Finder please leave at Examiner.

WIRE-HAIRED TERRIER DOG, BLACK and White, with Tan face. Reward. 'Phone 416.

EATONIA TEA TOWELLING LOST, Eaton's or vicinity 584 Charlotte 'Phone 3416.

UMBRELLA, BUSINESS SECTION, black, with white bone handle. 'Phone 2475F

PROFESSIONAL

41 Accountant 41

EDWARD HUMPAGE — Chartered Accountant, Auditor. 419 George Street

44 Lawyers 44

HON. G. N. GORDON, K.C.
Law Office, 395-397 George Street.
Telephone 3300, 3301, 3302.

ALEXANDER L. ELLIOTT, K.C., M.P.P —Barrister, etc. Money to Loan. Interviews by Appointment. Telephone 3. Office: 355 George Street, Kresge Building, Peterborough.

PECK, KERR, McELDERRY & BORBRIDGE—Barristers, Solicitors, Money to Loan. Offices 415-417 Water Street Telephones 1950 and 1951 E. A Peck K.C., F. D. Kerr, K.C., V. J. McElderry, K.C., E. F. Borbridge, B.A.

JACOB LOW — Barrister, Solicitor, Notary Public. Money to Loan on First Mortgages. 219 Hunter Street West, Peterborough, Ont. 'Phone 2244. Nights and Holidays 1027.

W. B. PHILP — Barrister, Solicitor, Notary Public. 385 Water Street. 'Phone 602.

EMMETT F. SHEEHY — Bonded Attorney. Loans 397 George Street.

W. B. GORDON,
Barrister, Solicitor,
Money to Loan.
395 George Street,
Telephone 3300.

Medical

DR. G. E. LIPSETT — Associated with Dr. Frederick. Office, Room 19, Kresge Building. 'Phone 423. Residence 3951.

To Advertisers

Classified Advertising must be phoned or brought into the office by 10 o'clock on Saturday and 1 o'clock during the week.

OBITUARY

GEORGE ALFRED WELBOURN
(Examiner Correspondence.)

LAKEFIELD, Dec. 13 — George Alfred Welbourn, aged 79 years and 11 months, who had been for 45 years an employee of the Canadian National Railway, was buried here today.

Mr. Welbourn died at his home in Lakefield on Sunday, December 11, about one o'clock in the afternoon, just one month before he would have celebrated his 80th birthday.

Born in Sydney township near Belleville on January 10, 1859, he was the son of the late William Welbourn and Margaret Clark. He spent his boyhood in Belleville, where he married Helen Arminta Lowery of Belleville on Nov. 5, 1884.

About 1868 they moved to Otonabee township where they made their home for the next twenty years. In 1908 they moved to Lakefield where Mr. Welbourn had since resided.

Mr. Welbourn's first wife predeceased him in December, 1918. On January 24, 1924, he married Margaret Balkans of Peterborough, who survives him. Also remaining are two brothers, John of Peterborough and William E. of Belleville; two sons, Wilfred Nelson of Cobourg and Raymond Edward of Lakefield; also three grandchildren. One sister and five brothers predeceased him.

Mr. Welbourn has been in poor health for the past six years, and succumbed to a sudden attack that began two weeks ago. He was a former Methodist, and at the time of his death was a member of Lakefield United church. He belonged to the Order of the Black Knight and the Loyal Orange lodge. He was an active member of the Lakefield Curling club for many years. Regarded by all as a good sportsman and a good citizen generally.

The funeral was under the auspices of the Royal Black Preceptory No. 697, Rev. G. F. Kelly of Lakefield United church officiated. Interment was made at Lakefield Cemetery.

Pall bearers were Arthur Boulton and John Hill of Burleight Falls, and John Blakely of Lakefield, all members of the Royal Black Preceptory No. 697; and Herb Brown, Sydney Hunter, and Fred Rosborough, all of Lakefield, all members of the Loyal Orange Lodge.

CHARLES THOMSON
(Examiner Correspondence.)

LAKEFIELD, Dec. 13.—The funeral of the late Charles Lawson Thomson of Lakefield, whose death occurred here about 7 p.m. on Saturday evening, was held Monday afternoon from the family residence on Smith street. A large number of friends paid their last respects to Mr. Thomson, who has endeared himself to the members of this community during his thirty-five years in business here.

The late Charles Lawson Thomson, who was 69, was a son of Robert Thomson and Elizabeth Lawson. He was born in Durrisdeer, Scotland, on June 28, 1869 and spent his boyhood in Dumfries, Scotland, where he served his apprenticeship as a tailor. As a young man, Mr. Thomson moved to Glasgow, where he married Agnes B. Vernon of Newton Stewart (Scotland), on July 11, 1892. The couple lived in Glasgow until 1903 when Mr. and Mrs. Thomson and their family of three children came to Canada and settled in Lakefield where they have made their home since. Mr. Thomson was employed for a time in the tailoring business owned by Mr. Fisher before he purchased from him the business, which he has since operated.

Deceased was a member of Clementi Lodge, A.F. & A.M. No. 313, and belonged to the Canadian Order of Foresters. He was a member of St. Andrew's Presbyterian church, Lakefield and in politics was a staunch Liberal.

A man of dry Scotch wit, sincere and loyal, Mr. Thomson enjoyed a quiet home life. He was an ardent fisherman.

Though not in the best of health for the past year, Mr. Thomson's death on Saturday evening came as a great shock to his family and friends. He is survived by his widow, three daughters, Mrs. J. W. Ridpath, Miss Betty Thomson and Miss Mollie Thomson all of Lakefield, and one brother, Robert, of Adelaide, Australia. His parents, two brothers and two sisters predeceased him some time ago.

The funeral, which was under Masonic auspices, was conducted by Rev. Jas. Young, pastor of St. Andrew's Presbyterian church, Lakefield. He was assisted by Rev. W. B. Walker, pastor of Lakefield Baptist church. The pallbearers were Messrs. W. J. Charlton, D. H. Charlton, E. W. Bailey, Gavin Graham, J. H. Sherin and Judson Hull, all brother Masons.

Interment was in Lakefield cemetery.

MONEY TO LOAN

MORTGAGE LOANS, 5½%. APPLY TO G. N. Gordon, K.C., and W. B. Gordon

$50-$500 HOUSEHOLD
LOANS
WITHOUT ENDORSERS
Rates authorized by special Act of Dominion Parliament.
No credit enquiries of friends. Immediate service. 12 months to repay. Over 175,000 loans to Canadian families to meet emergencies and consolidate bills. To apply: 'Phone or apply at office.
"Doctor of Family Finances."
Central Finance
CORPORATION
Second Floor, KRESGE BUILDING
355 GEORGE STREET.
TELEPHONE 1703. PETERBOROUGH
Loans Made in Nearby Towns.
Tune in CFRB, 6-6.15 p.m. Daily.
Subsidiary of Household Finance Corporation. Established 1878.
235 Branches.

MONEY TO LOAN.
On First Mortgage on Improved City Property at Current Rates of Interest. Apply: The Toronto Savings and Loan Company, 437 George Street, Peterborough.

49 NOTICE 49

MR. GERALD ROBSON WISHES TO announce that he is back at Kent Throop's Barber Shop, 164 Simcoe Street, and will be pleased to meet all his old and new friends.

I, THE UNDERSIGNED, WILL NOT BE responsible for any Debts contracted in my name, from this day on, other than by myself.—Daniel O'Connell.

50 AUCTION SALES 50

FOR A SUCCESSFUL AUCTION— J. H. MILES, Auctioneer, Valuator Tel 1477

MILES' SALES ROOM, THURSDAY, December 15, 1.30: Circulating Heater, A1 condition, Dining Suite, Wardrobe, Beds, Chairs, Tables, Stoves, etc.

HOME IMPROVEMENT

Plumbing and Heating

FOR EXPERT PLUMBING AND HEATING REPAIRS & CONTRACTS SEE J. L. P. SMITH - 372 WATER ST

Electrical

SHEARER — ELECTRIC WIRING AND Repairs. Reasonable. 1383.

The Examiner
CLASSIFIED
ADVERTISING RATES

Cash Rate:
1 Cent per Word or Figure per Insertion. Minimum Charge 25c
Charge Rate:
2 Cents per Word or Figure per Insertion. Minimum Charge 35c
Box Numbers:
One or more Consecutive Insertions 10c
Coming Events:
Per Word per Insertion 2½c
Minimum Charge 50c
Special Announcements:

Birth Announcements	50c
Engagement Announcements	50c
Marriage Announcements	60c
Death Notices	50c
Card of Thanks (up to 1 inch)	50c
In Memoriam (up to 2 inches)	75c
Over 2 inches (per inch extra)	50c

Legal, Municipal, Government, Auction Sales:
First Insertion, per agate line .. 12c
Repeat Insertions 6c
'PHONE 1600.

Car Skids, Tosses Tweed Driver Out, 2nd Machine Kills Him, Leaves

TORONTO, Dec. 13—(CP).—J. P. Cassidy, Toronto, died in hospital here today of injuries suffered when he was thrown from an automobile in suburban Scarborough township last night and struck by another car as he lay unconscious in a ditch.

Cassidy's machine skidded on an ice-covered road and he was hurled into the ditch when the door flew open. The driverless car continued on its way and crashed into a truck driven by Roy Downie, Toronto. Downie and a passenger, Robert Young, suffered facial and chest injuries.

Cassidy was tossed 15 feet across the road and as Downie and Young were emerging from the damaged truck an eastbound automobile skidded, ran off the road and landed on the unconscious form of Cassidy. Its driver assisted Downie and Young removing Cassidy from under the car then left the scene of the accident without reporting his name to police.

A native of Tweed, Dr. Cassidy is survived by his parents, Mr. and Mrs. J. J. Cassidy, two brothers, Frank and Damien, and three sisters, Sister Mary Veronica, of the Order of Notre Dame, Gertrude and Anna.

MORE ABOUT—
M. A. Sorsoleil
(Continued from Page 1)

Toronto, and lectured at the Teachers' Training School, Hamilton. Later he became director of commercial education for Ontario and for a time was assistant director of technical education.

As Deputy Welfare Minister, Mr. Sorsoleil's major assignment was an inquiry in 1933 into charges that children in the Windsor Children's Aid Society shelter were mistreated. He was appointed a Royal Commissioner by the George S. Henry Conservative government and heard more than 90 witnesses at Windsor.

His report, issued by the Welfare Department in February, 1934, recommended dismissal of the Shelter matrons and found the Shelter a "general atmosphere was that of a place in which children were tolerated, rather than the atmosphere of home."

The Sorsoleil report was acted upon by the government.

MORE ABOUT—
Posse Locates
(Continued from Page 1)

Turned Wrong Way At Lake.

Neil Bates, Clarence White and Bill Clark of Halifax were in the party that came across the children near Otter Lake. They apparently had reached the lake and started northward.

"The girl just woke up when I hollered and said 'Huh'," Bates said. The two boys were sleeping, Peggy, a little brown and white spaniel, across the Gilfoy boy's knee.

The children were brought to the house riding "piggy back" on the searchers. The girl's knees were numb and she could not walk. She cried with pain. Her head was stained red from the dye on her little hat.

None wore mittens, but were dressed in coats that provided some warmth.

"Billy, mamma's not going to whip me?" one of the rescue party quoted the girl as asking.

MORE ABOUT—
Vote Manion
(Continued from Page 1)

ing statements that members of Mr. King's Cabinet are supporting him? Isn't that to be expected? If a man announces he is against his Leader he couples that with his resignation. I could say the same thing about my Cabinet Ministers. Hon. Harry Nixon (Provincial Secretary) just called me to tell me all the boys are with me and not to budge.

'Rather than submit to another five years of such apathetic rule, and callous indifference to the needs of the people of Ontario I would support another party, but I would not lead a third party. If Mr. King leads I will vote as an independent and support some other with a policy to suit me. King inaction is too much for me. He is living in another generation."

Premier Hepburn said he believed a federal general election will be held shortly after next summer's visit of the King and Queen to Canada so that "Mr. King can capitalize on the visit of Their Majesties."

Asked whether, as a voter, he had to choose betwen Mr. Mackenzie King and Dr. R. J. Manion, National Conservative leader, the Premier said he would "vote for Bob Manion—at least he's human"

The Complaint List

Premier Hepburn's "major complaints" against prime minister were that he is "not cognizant of the unemployment situation or of the extent of unrest in the country; "he has ignored his election promises; he refused to assist Ontario when the Congress of Industrial Organizations was an issue in provincial politics in 1937; refusal to assist Ontario at the time of its power settlements with Quebecpower companies and refusal to aid in the export of power to the United States.

Mr. Hepburn added:

"In a nutshell, Mr. King's whole attitude has been one of hostility to Ontario since he enunciated his 'not-a-five-cent-piece' policy in 1930. I am convinced that Mr. King literally hates Ontario for the personal defeats he has suffered in his native Waterloo and in North York, which compelled him to go to the north part of Saskatchewan for a seat in order to enter parliament. He has never forgiven Ontario for that."

Conant With Hepburn.

TORONTO, Dec. 13 — (CP). — Hon. G. D. Conant, Attorney-General of Ontario, in a statement today announced he supported Premier Hepburn in the Premier's dispute with Prime Minister Mackenzie King.

"Our Prime Minister is concerned primarily with the best interests of Ontario," Mr. Conant said. "This province has not received proper consideration by the Dominion government. I am fully in accord with our Prime Minister and will support him to the utmost."

Of charges voiced by Federal cabinet ministers that a "conspiracy" existed between Mr. Hepburn and Premier Duplessis of Quebec to remove Prime Minister King, the attorney-general said:

"As to the accusation of conspiracy, I have ample grounds for knowing that there is absolutely no foundation for this charge."

Stevens' View

MONTREAL, Dec. 13 (CP) — Since the Liberal party took office "there has been a continuous and accelerating trend to national disunity and discord, Hon. H. H. Stevens, member of parliament for Kootenay East, said in an interview here yesterday.

He predicted there would be no general election until late next year as he referred to charges of Hon. C. H. Howe, Federal Minister of Transport and Hon. Norman Rogers, Minister of Labor, that Premier Hepburn of Ontario and Premier Duplessis of Quebec were conspiring to force the retirement of Prime Minister Mackenzie King.

"Why should the Liberals go to the country urging national unity when they can't have unity in their own ranks. Since the accession of the party to office there has been a continuous and accelerating trend to national disunity and discord.

Manion Pleased.

OTTAWA, Dec. 13 (CP)—Hon. R. J. Manion, Conservative leader, today expressed pleasure Hon. H. H. Stevens, who led the Reconstruction party in the last general election, would support the Conservative party again as he had in the past.

Strikers Go To Work

KITCHENER, Ont., Dec. 13. — (CP).—Fifty striking employees of the B.C. Goodrich Rubber Company of Canada went back to work to-day after a tie-up of nearly a week. The agreement which ended last week's strike, is understood to be only temporary and binding only until the end of the year.

The understanding is that the men will return to work under conditions previously in effect and that in the meantime the company will study the more efficient tire processing system, adoption of which brought on the strike.

OUR BOARDING HOUSE —with Major Hoople

SALLY'S SALLIES

What is wisdom but having a great deal to say and keeping silent?

The Crossword Puzzle

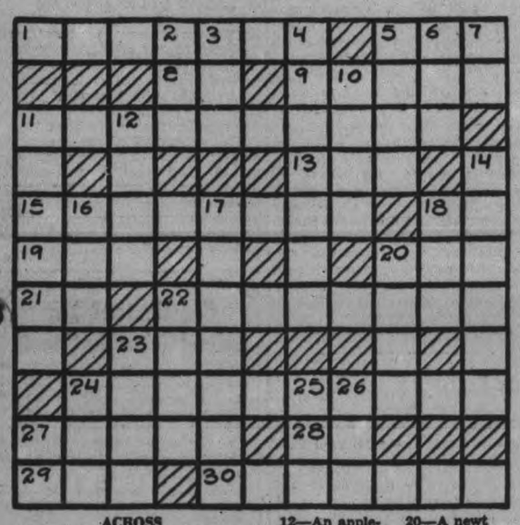

ACROSS

1—The consort of an emperor
5—A dandy
8—Suffix: pertaining to
9—Alaskan outer garment
11—Stresses
13—A rodent
15—Kind of white semi-porcelain
18—Either
19—Amazement
20—Evening (poetic)
21—Earth as a goddess
22—Small Indian song bird
23—Any large pinaceous tree
24—Fragrantly
27—Dish of green vegetables and dressing
28—Tree of the lily family
29—Nocturnal bird
30—A small, thin-bladed knife (Surg.)

DOWN

2—Abbreviation of hurrah
3—Epoch
4—Screw-like
5—Chafe
6—Approves
7—Father
10—Mohammedan call to prayer
11—Occupy
12—An apple-like fruit
14—Fair
16—Be under an obligation
17—Rods for cleaning small arms
18—Plural of ovum
20—A newt
22—Opera by Verdi
23—Dropped
24—Crude
25—Greek letter
26—Nothing
27—In that manner

Answer to previous puzzle

A	T	A	J	O		H	A	I	F	A
R	E	C	O	R	D		B	R	A	D
M	A	R			I	G	L	U		R
S	L	O	P		P	A	Y		H	O
		B	A	D	L	Y		S	A	I
I	R	A	N		O		F	A	S	T
S	O	T		S	M	E	A	R		
R	E		G	O	A		E	G	G	S
A		A	U	N	T			E	L	I
E	T	N	A		S	P	I	N	E	T
L	I	A	N	G		A	N	T	E	S

Copyright, 1938, King Features Syndicate, Inc.

BARCLAY ON BRIDGE

WRITTEN FOR THE EXAMINER
By SHEPARD BARCLAY
"The Authority on Authorities"

ONE LEVEL DEEPER

EVERY FAIR DECLARER knows that when he has the ace and guarded queen of a suit in opposite hand the best chance to make the queen a winner lies in leading a small card toward it. The same principle applies if a guarded jack is opposite the ace and king of its suit, the difference being merely that the play is one level deeper in the deck.

(Dealer: South. East-West vulnerable)

The bidding on this deal began with South calling 1-Heart, to which North responded with 2-Diamonds. South's next bid was 3-Hearts and North took the contract to 4-Hearts.

West led the spade Q, which South took with the A. He then laid down the hearts A, Q and K and followed with a lead of the diamond J, which lost to East's Q. The opponents then cashed the spades K and 10 and returned a club to South's A. One more club had to be given up, so that the contract was defeated.

When dummy was exposed, it was apparent to declarer that two spade tricks would have to be given up when he lost control, so that he could not afford the loss of two clubs. His only chance therefore was to find the diamond Q with East, so that his correct play was to lead a low diamond from dummy toward his jack. As East has the Q, three diamonds would then be won, and a spot provided for one club loser.

• • •

Tomorrow's Problem

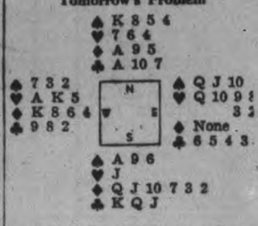

(Dealer: East. Both sides vulnerable)

How can South make 5-Diamonds after West has cashed the heart K and followed with the heart A?

Copyright, 1938, King Features Syndicate, Inc.

CHANGE IN HAIR STYLES

"Hair up" is to come down again next spring and curl into Charles II ringlets, say London hairdressers, who approved of the Duchess of Kent when she appeared a few times with curls arranged down her head.

TO VISIT ROOSEVELT

WASHINGTON, Dec. 13—(AP).—White House officials said today that Anthony Eden, former British foreign secretary, would see President Roosevelt tomorrow morning. They said no party, dinner or other entertainment had been arranged.

DONALD DUCK —By Walt Disn

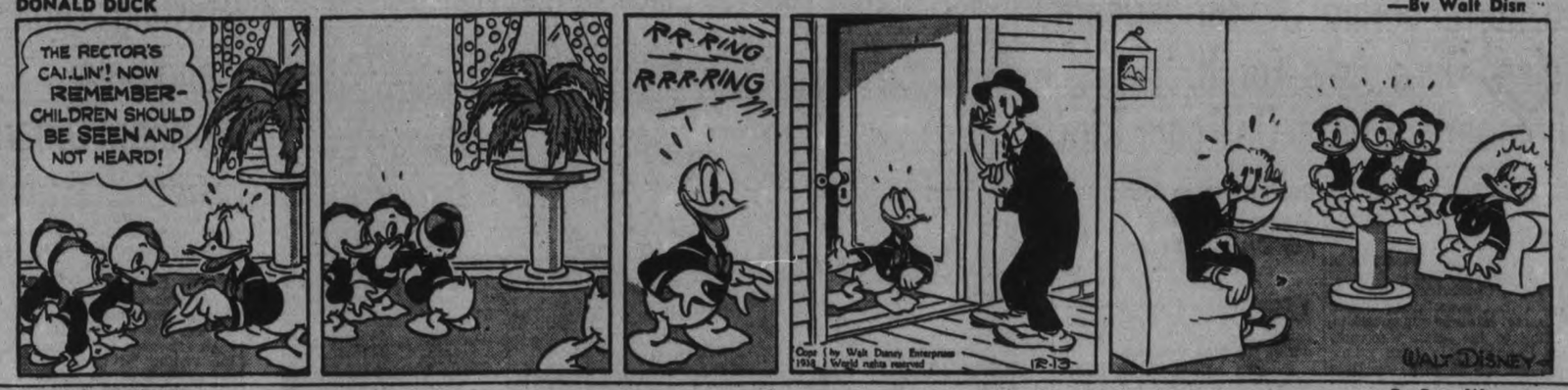

TILLIE THE TOILER —By Russ Westover

HENRY —By Carl Anderson

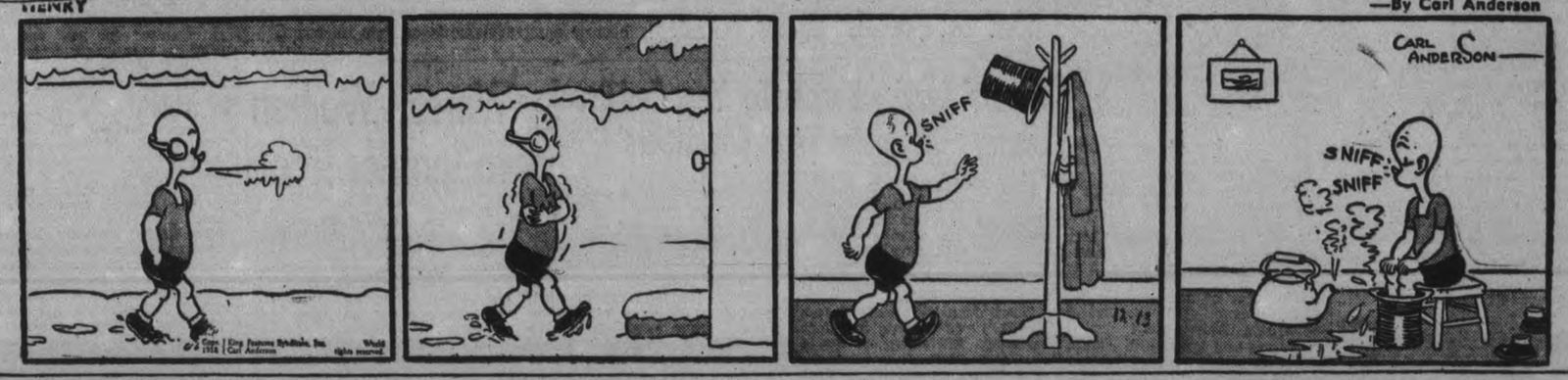

BRICK BRADFORD —By William Ritt and Clarence Gray

MUGGS AND SKEETER —By Wally Bishop

Copr. 1938, King Features Syndicate, Inc., World rights reserved.

BRINGING UP FATHER —By George McManus

Copr. 1938, King Features Syndicate, Inc., World rights reserved.

THE GUMPS By Gus Edson

No Surrendering Of Buckingham Unless Duce Asks For It, Chamberlain Motto On Rome Trip?

LONDON, Dec. 13—(CP-Havas).—Great Britain's position in the troubled world to-day formed the subject of ironic editorials in the Opposition press.

"We have at least two grains of comfort," said the News-Chronicle (Liberal). "Chancellor Hitler has promised us a peaceful Christmas, and Prime Minister Chamberlain, according to the latest wisecrack, is said to be going to Rome 'grimly determined not to give the Duce Buckingham Palace unless he asks for it.'

"The fact seems to be that both Germany and Italy are searching around for the lines of least resistance. When they have found them they will strike. It is therefore important that the totalitarian powers should be convinced that the line of least resistance is not to be found in the British and French democracies."

The Daily Herald (Labor) took off at the expense of reported divergences in the Cabinet.

"Lord De La Warr, President of the Board of Education, a week ago reported a 'deep and growing feeling' that appeasement was going to fail, that 'only armaments can speak effectively.' Where is this deep and growing feeling? In the Cabinet?

"This week-end Oliver Stanley, President of the Board of Trade, takes his stand midway between the Prime Minister and the Minister of Education.

What About France?

"For France? The Prime Minister is asked if we stand by her if she is attacked by Italy. He asks for notice of the question. But a few days before Lord De La Warr was asked the question in Bradford. He did not ask for notice. He answered it. He said Yes, we stand by France.

"That is not the end of the confusion. Anthony Eden goes to the United Sattes. It was as though he was going as a private individual. But suddenly the blessing of Foreign Secretary Lord Halifax descends upon his head.

"So Mr. Eden assumes the status of an emissary. But of what? Of the foreign policy against which he resigned? Well may they scratch their heads in Washington and Rome.

"Immediately after the September crisis an orgy of confession and self-criticism sweeps through the Cabinet. There are 'gaps.' There is no ammunition. Guns are old. Civilian defences is totally childish. But then the mood changes. And then we have Sir Samuel Hoare, Home Secretary, saying eight weeks after Munich that in the first few weeks of war we would have been unconquerable, and after that, by Jove, he would have showed them!

"For goodness sake, what are we and where do we go? Are we weak? Or are we strong? Are we the indivisible ally of France? Or are we not?"

Pub Mistletoe Stays, Barmaids Ready For Drunks' Kisses

London, Dec. 13 (AP)

LONDON BARMAIDS protested today against a suggested ban on the mistletoe in "pubs" during the Christmas season.

A union official started it by telling members of the saloon section of the Transport and General Workers' Union that "many a good, honest woman behind a bar is dragged forward to be kissed under the mistletoe by some stupid, drunken man."

A barmaid of "Ye Black Friar Pub" led the girls in the retort: "What's wrong with it? Christmas is supposed to be a time of good will, isn't it?"

No union action was taken.

Bassett Murderer Ends Life In Jail

SEATTLE, Dec. 13—(AP). — Mrs. Mary Eleanor Smith, 73-year-old former prisoner of the Washington State Prison, was alone today to face a first degree murder charge in connection with the disappearance 10 years ago of James Eugene Bassett, of Annapolis, Md.

Her son and co-defendant, Decasto Earl Mayer, 44, lifer in the state penitentiary as a habitual criminal, killed himself yesterday in the county jail here.

Prosecutor Gray Warner was prepared to continue the trial, but authorities were chiefly concerned with obtaining from Mrs. Smith a clue to the whereabouts of Bassett's body.

"I wish he had confessed," Mrs. Smith told Sheriff William Severyns after she had recovered from the shock of her son's suicide. "I would rather he had been hanged than kill himself—then the Creator would have forgiven him."

Severyns said Mrs. Smith changed her story that the body was cut up and buried in different places—that she now claimed Mayer carried the body part by part to one burial place because he could not carry it all at once.

Severyns said Mayer used a leather belt to hang himself from the upper bunk. To make his act doubly certain,' the sheriff said, Mayer stuffed wads of paper down his throat, wrapped a black cloth around his head, lashed his mouth with the belt and then tied his hands with a rope.

Fairmount Y.P.S. Hears F. Barnard

(Examiner Correspondence.)

FAIRMOUNT, Dec. 13—The young people's meeting was held on Friday evening with a good attendance. Rev. C. L. Brown took the chair. A reading was given by Miss Mary Hooton, and the scripture reading was taken by Morley Allin. A guitar and mouth organ selection was rendered by Elmer Johnston.

F. Barnard of Bailieboro was guest speaker, who gave an inspiring talk on young people's work.

W.M.S. Meeting

The December W.M.S. meeting was held at the home of Mrs. T. W. McIndoo's on Thursday. The meeting opened with Mrs Hanbidge reading a Christmas lesson from the missionary monthly. The roll call was answered with Christmas thoughts. Miss Helen Carle gave a reading. Mrs. Russell Carle sang a solo and a pantomime was presented by the girls of the Comrades Sunday School class with Misses Jean Dainard and Betty Allan singing "As With Gladness Men Of Old" Miss Mary Hooten gave a monologue, "Christmas List."

Mr. and Mrs. R. K. Earle spent Wednesday with Mr. and Mrs. Sanderson of Lindsay.

Mrs. M. Hooton is the guest of her sister, Miss M. Haygarth of Toronto.

Miss P. Irwin of Chicago is visiting her brother, Jimmie Irwin.

Miss Vernabell Turner and her brother, Charlie, of Bracebridge are spending the week with their parents Mr. and Mrs. William Turner.

Given Seven Years

TORONTO, Dec. 13 — (CP). — William Moran was sentenced to seven years in penitentiary today for robbery of a wine shop on Lake Shore Road about a month ago. He was identified by Ernest Enright and Russel Williams, employees of the store, who said he entered the shop and drew a gun, then took $58 from the till.

The Crow of Croup Worries the Mother

When the child wakes up in the night with a croupy cough, spasmodic croup, it strikes terror to the mother's heart.

The child can scarcely speak, can hardly breathe, and seems to be choking.

There is no time for delay; apply hot poultices to the throat and upper part of the chest, and give Dr. Wood's Norway Pine Syrup. We know of nothing better to give prompt relief. It is absolutely safe, does not contain any habit forming drugs, and will help to soothe the infected membranes, stop the irritation and subdue the inflammation.

The T. Milburn Co., Ltd., Toronto, Ont.

Smile Of Victory For New Conservative Leader

The smile of victory is plainly seen on the faces of Col. George A. Drew and Mrs. Drew following the election of Col. Drew as the new leader of the Ontario Conservative party. Col. Drew was elected on the first ballot, defeating Hon. Earl Lawson, Wilfrid Heighington and Rev. Norman Rawson. When the results of the election were announced, Mrs. Drew was the first person to bestow congratulations on her husband.

Drivers' Service Bureau For Year-End Drunks Swamps Originator With Chauffeurs

TORONTO, Dec. 13 — (CP). — Toronto motorists who would celebrate the year-end holiday season with a glas sor two of foaming brew need have no fear of interruption by the law if they call the Drivers' Service Association for a chauffeur.

The Bureau, brain-child of Jack Howey, young Toronto insurance salesman, will charge $3 for a chauffeur—drawn from the ranks of Toronto's unemployed — from dinner time to midnight, and a dollar an hour after that. The drivers can also keep all tips.

Howey got the idea last week when he read that there were more motor accidents in Toronto last week-end than there were last New Year's Eve. He put an advertisement in a paper for young men with chauffeur's licences.

His telephone rang for hours. He took a hundred names and then had to tell the rest that he had sufficient applicants.

"They begged, they pleaded, some cried into the 'phone," he said. "Now we're interviewing them all and you've no idea how heart-breaking it is. Many fellows haven't a nickel to face Christmas with."

Howey will receive 40 per cent. of the money received to pay for newspaper advertisements which he plans to run from now until after New Year's. He said it was a gamble and "I've no idea what the demand will be."

Curtsy to Duchess of Windsor Wins Scolding For Diana Duff Cooperby Lady Pembroke

LONDON, Dec. 13—(A). — The Countes sof Pembroke, an expert on Court etiquette, emerged in the week-end London press as a forthright devotee of the "No curtsy to the Duchess of Windsor School."

"If the Duchess is made a Royal Highness," she told the Sunday Despatch, "then I shall be pleased to drop her a curtsy."

Lady Pembroke is the wife of the Earl of Pembroke. She said she had scolded Lady Diana Duff Cooper, wife of the former First Lord of the Admiralty, and Mrs. Euan Wallace, wife of the Financial Secretary to the Treasury, because they told her they curtsied to the Duchess in Paris "to please the Duke."

"I told them that, personally, nothing would induce me to curtsy to the Duchess at present, as it is not customary in this country to curtsy to any but Royal personages," the Countess said.

She said Alfred Duff Cooper seemed "rather angry" at her remark, the Despatch related.

Welsh Ask Equality In Own Law Courts

ABERYSTWYTH, Wales, Dec. 13 —(CP).—Welsh language organizations are planning a nation-wide canvass for signatures to a petition for equality of Welsh and English in Welsh law courts.

The canvass will be conducted on a scale comparable with that of the League of Nations Union 1935 "peace votes in which Wales raised a record number of signatures. Dafydd Jenkins, secretary of the petition movement said:

"The petition is one that should be signed not only by Welsh-speaking persons who themselves suffer the injustice of the ban on the Welsh language in the courts but also by non-Welsh-speaking people who sympathize with them."

He explained the authors of the petition did not wish to impose the Welsh language on all residents of the principality but to place it on an equal footing with English. Canvassing probably will start in the New Year and be compelted by next May.

MOUNT JULIAN

Mr. and Mrs. Stanley Northey entertained a few friends at their home on Saturday evening. Cards were played followed by refreshments.

The pupils and teacher, Miss O'Connor of S.S. No. 1 Burleigh are holding a concert and basket social on Wednesday evening, December 21 to raise funds for hot lunches at the school during the winter.

A half cord of wood has been recently stolen from the school woodshed. No trace of it has been reported yet.

The young people of the community have been enjoying the thrill of skating on the small bays in Stoney and Little Cedar Lake, but the wind and very mild weather has melted this ice away and completely opened the water again.

Farmers who laid away their plows, during the frosty spell, now have a chance to use them again, and many ploughman are to be seen in the fields, and are very grateful for the additional moisture in the earth.

Mr. William Inson of Oshawa spent the week-end at Viamede.

Mr. William Fullerton of Toronto is spending the winter at Mr. and Mrs. William Churche's home.

Misses Irene and Madaline Northey of Peterborough visited with their parents, Mr. and Mrs. Gordon Northey over the week-end.

Mr. Joseph Northey spent the week-end with friends in Peterborough.

Warsaw Women To Sponsor Tree

(Examiner Correspondence.)

WARSAW, Dec. 13—Mrs. Thomas Cooper entertained the Warsaw Women's Institute, their men, and a few friends, when she gave her report of the convention in Toronto.

Previously boxes have been sent to shutins on Christmas eve. Invariably, despite care, someone failed to receive a box. This year a Christmas tree will be near the Cenotaph on Friday evening, Dec. 23. Bags of candy, nuts, oranges, will be given each child under twelve. A Christmas story and Christmas cards will follow. If the evening is stormy the tree will be in the Town Hall. The ladies will send their donations to Mrs. Arthur Pane's so the bags may be filled on Wednesday afternoon.

Mrs. Cooper gave her report on the convention. Speaking of the spread of Women's gatherings other than purely church ones, she said that in 1893, the first Women's Council was held. In thirty-seven years the W.I. has spread, has gradually divided the province into thirty convention areas and now a fourteenth one is being formed. There are seventeen kinds of women's organizations now in Toronto and adult education is almost a craze.

President Mrs. George Weller, who is director of home economics for the Toronto area spoke of the marriage of Miss Bess McDiarmid on Nov. 21. She had been area president for four years.

The banquet addresses were mostly on education, and stressed that women should attend school meetings, should know what their children are studying and doing at school.

Dr. Helen McMurchy reminded the gathering that free information could be had on practically all subjects bearing on the home by applying for it and urged guarding the health of the young.

Mrs. Weller spoke of handcraft, especially for boys. After the Mizpah benediction the meeting closed and some merry games were enjoyed.

Ladies Are Startled

One of the men startled the ladies by telling them he had come to ask a donation of $100 for the fire protection fund, but he had only come to ask them if they would be willing to hand the engine, now that it is equipped with needed accessories and on a truck, over to the care of the council. The W.I. had given a good donation towards the engine, and is quite willing the council should care for it.

Some time was spent in games and music. Mrs. Cooper assisted by a committee served supper at which a merry time was spent.

Eden Addresses U. S. Convention

The people of Great Britain were as firmly committed to the defence of democratic principles as at the greatest moment of their history, Captain Anthony Eden, former British Foreign Secretary, declared in an address before the National Association of Manufacturers in New York. Captain Eden is shown, ABOVE, entering the Waldorf-Astoria Hotel accompanied by Charles R. Hook, retiring president of the National Association of Manufacturers, shortly after his arrival in New York.

Hastings Ladies Send Bale Northern Ontario

HASTINGS, Dec. 13. — T 150.-pound bale of clothing was forwarded to the Northern Ontario missions this week, it was revealed at the monthly meeting of the local branch, Catholic Women's League, Wednesday evening.

Arrangements were made to distribute Christmas baskets among the sick and needy of the parish.

An afternoon tea will be held on the evening of December 18 under auspices of the league, in the parish hall. On that occasion James Smith, separate school pupil will be presented a $5 prize for obtaining the highest marks in the parish at entrance examinations this year.

A drawing will also be held that evening for a turkey and blanket. Members are disposing of tickets for this purpose. A series of euchre and bridge parties will be planned to take place following Christmas.

ROSENEATH

Re-elect Officers Of Mission Circle

(Examiner Correspondence.)

ROSENEATH, Dec. 13—The reports presented at the annual meeting of the United Church Mission Circle were outstanding. The circle was organized one year ago, and during the year took full charge of two church services.

Another important feature of their activities was the making of a layette, valued at $15.00. The layette was donated to the W.M.S. bale.

The report of the treasurer, Geraldine Hugh, showed over $27.00 raised during the year. A copper contest and a sale of home cooking were two methods used to raise funds.

Jean Carew, secretary, reported sixteen paid members, twelve meetings held with an average attendance of eleven.

On motion of Mrs. S. Thackeray and Mrs. C. Sandercock, the officers were re-elected, they are: President, Miss Ruby Blodgett; vice-president, Jessie Smith; secretary, Jean Carew; treasurer, Geraldine Hugh; sunshine committee, Shirley Brisbin and Gwendolyn Varcoe; pianist, Mrs. S. Thackeray.

The president thanked the members for their cooperation.

BLAMES THE DOCTORS

The president of the Hospital Association Congress in South Africa blames the shortage of nurses on the bad temper of doctors.

Elected Director

A. E. Arscott, general manager of the Canadian Bank of Commerce, who has been elevated a director of the Bank.

Temperature Reveals Fertility Periods

CLEVELAND, Dec. 13—(AP). — A woman can determine her periods of fertility with a daily temperature chart, Cleveland's Brush Foundation announced to-day.

Dr. Theodore T. Zuck, Dr. T. Wingate Todd of Western Reserve University, and several other foundation scientists conducted an eight-year study of the subject. Nearly 200 couples co-operated.

Dr. Zuck said a temperature graph also shows, sooner than any other practical method, when conception has occurred.

The method involves taking of the body temperature every morning before arising, always at the same hour, and plotting a curve on a graph.

The Foundation Research found that the temperature curve dropped a degree or more midway between menstrual periods. An interval of not more than three days before the low point on the graph, and one day after, was found to be the period of fertility. This was proved without exception, the Foundation said, in all of 50 conception cases studied.

Dr. Zuck said the graph quickly shows when conception has occurred because in that event there is no further change in temperature.

Has Bullet In Brain

TORONTO, Dec. 13 — (CP). — Physicians said today Michael Collins, Sturgeon Falls man, rushed here Friday with a bullet in his brain, was "much better but still in serious condition." The .22-calibre rifle bullet was lodged in the centre of his brain, a vital section, while a chip of lead was about 1½ inches behind the left side of his forehead.

Due to a suspected meningeal irritation which had developed, doctors said, they were unable to operate immediately.

Despite the gravity of his condition, hospital authorities said, Collins was "bright as a button." His condition had improved tremendously since he was brought 280 miles from Sturgeon Falls by taxi.

Americas Urged Fight As One If Any Attacked

LIMA, Peru, Dec. 13—(AP).—The Pan-American conference peace committee took up today a sweeping project for safeguarding the security of the Americas.

The project was advanced by Venezuela and defines what would be aggression from a non-American nation. It calls for immediate consultation and common action by the American countries in the event of attack.

Some of the delegates considered the project too advanced in concept for conference approval in its present form, but from the committee discussion may emerge a draft acceptable to all.

Some delegates saw a favorable omen for peace legislation in the address by Jose Maria Cantilo, foreign minister of Argentina, who said on Saturday that the American nation were ready to maintain a common front against any danger which might menace the independence and sovereignty of any of them.

In view of the previous Argentina attitude against any step drawing away from European ties, the feeling prevailed that Cantilo took a step further than might have been expected.

Invasion Unlikely?

Much criticism of the Venezuela aggression project was that it did not consider the possibility of invasion of the hemisphere by political activities of the non-American nations, which both Cantilo and state secretary Cordell Hull, chief of the United States delegation, mentioned in their Saturday speeches.

The Venezuela plan, "without exaggerating future dangers" and "without sowing suspicion," declares that "for America the moment has arrived to think and work continually, to unify its action and its methods of defence in the face of emergencies that might arise."

The definition of aggression includes: Force to settle differences rather than use of the courts; declaration of war on the signatories; invasion by armed forces; attack by land, air or sea; a naval blockade; support to armed bands invading one of the Americas.

Constipated? You Should Get at the Cause!

Lots of people think they can't be "regular" without frequent trips to the medicine chest. "I just dose up and get it over," they tell you. But doctors know they don't "get it over" at all—until they get at the *cause* of the trouble!

Chances are it's simple to find the cause if you eat only what most people do—meat, bread, potatoes. It's likely you *don't get enough "bulk."* And "bulk" doesn't mean a lot of food. It's a *kind* of food that isn't consumed in the body, but leaves a soft "bulky" mass in the intestines and helps a bowel movement.

If that fits you, your ticket is a crunchy breakfast cereal—Kellogg's All-Bran. It contains the "bulk" you need plus the intestinal tonic, vitamin B1.

Eat All-Bran every day, drink plenty of water, and just watch the old world grow brighter! Made by Kellogg in London, Ont.

THE CANADIAN DEPARTMENT STORES LIMITED

STORE HOURS—9 a.m. to 5.30 p.m.; Saturday: 9 a.m. to 9.30 p.m.

Only 10 Shopping Days Left Before Christmas

C. D. S.

Your Christmas Store

BOXED GIFT LINGERIE

Eatonia Gowns and Pyjamas, each 1.50

Mayfair Vests, Bloomers, Panties, ea. 1.00

All Cellophane Wrapped and in Christmas Box

For value and reliability you can't beat finely-knit rayon undergarments. Vests, built up shoulder or opera style. Bloomers, elastic waist and knee. Panties, cuff bottom. Pyjamas, 2-piece style. Gowns, roomy cut. Small, medium and large sizes. Each ..... 1.00 and 1.50

BIG LUXURIOUS

Down Filled Comforters

Elegant looking affairs. Soft and fluffy. Coverings of heavy rayon satin. Plain or pin tucked. Some with rich contrasting panel. Others in pretty floral designs. Sizes 66 x 72, 72 x 72. Each ..... 14.95 to 19.95

"Avonmore" Wool Throws

Another gift that should be greatly appreciated. Soft, fleecy Canadian wool that should give wonderful satisfaction. Colors rose, gold, green, blue and wine. Size 60 x 80. Each 3.95

—2nd Floor, C.D.S.

WHITE CUFF EVERSMART

Gaytees

Sleek in color—white topped to match white accessories

One snap to fasten in back. Pull them off without soiling your gloves. $1.95

—Main Floor, C.D.S.

THE CANADIAN DEPARTMENT STORES LIMITED

AT 77 HE WALKS 8 MILES SINCE SYNTONA BUILT HIM UP

Nilestown Man Says He Felt Miserable and Rundown for Two Years Previously. Appetite Was Poor, Stomach Upset; Had Dizzy Spells and Headaches.

"I feel years younger since I have taken a treatment of Syntona," said Mr. Albert E. Barnard, well-known Nilestown man, recently.

"I am 77 years of age and I always enjoyed good health until two years ago, when I started having trouble with my stomach. It kept getting worse until it seemed no matter what I ate, I would fill up with gas and belch hot, sour liquids. Then I got spells of dizziness and blinding headaches. My complexion became sallow and I was troubled with pimples. During those two years I felt tired and worn out; had no ambition to get around.

"So many people seemed to be getting good results from Syntona so I started taking it, too. Right from the first, my food began to digest better and I said: 'If this medicine helps me I will surely recommend it.' Now I have been taking it for several weeks and I feel like a different man. My appetite is good and my food digests well. I am free of those headaches and dizzy spells. My skin has cleared up and I sleep better. I have regained some lost weight and I don't tire like I used to. Only the other day I walked home from London, and that is eight miles."

Mr. ALBERT BARNARD.

Syntona contains no drugs or depressors. It is made only from pure herbal juices that aid in the proper assimilation of food for strength and resistance and rid the system of excess acids and impurities. It is pleasant to take and particularly beneficial at this season.

So make up your mind to-day to get yourself a treatment of Syntona at Elliott's Drug Store, Peterborough. The chances are that you too will say it is the best medicine you ever had the good fortune to use.

Tomorrow
MOSTLY FAIR AND COLD.

The Peterborough Examiner

Last Year
MAXIMUM 26 - MINIMUM 5

VOL. LXXX, No. 291 PETERBOROUGH, WEDNESDAY, DECEMBER 14, 1938 ★ PRICE THREE CENTS

Danish Nazis Kidnap Plot Nipped

Police Nab 4 Youths Cruising Near Premier's Villa

COPENHAGEN, Dec. 14 (AP). — Police arrested and later released four Danish Nazis today after an intense but fruitless investigation of a suspected plot to kidnap Premier T. H. Stauning.

The four men were arrested in a car filled with Nazi pamphlets outside the Premier's suburban villa. Some hours later police freed them, asserting they were unable to prove the existence of a plot.

Police reinforcements guarded both the Premier's villa in suburban Hellerup, and the ministerial buildings in Copenhagen throughout the night.

Police said the car in which the four youths were arrested belonged to a man implicated in a nation-wide foreign espionage plot uncovered last month. At that time three Danes and nine foreigners were arrested. Several of the latter were expelled.

Extra police were sent to the villa and to Ministerial Buildings when an unusual number of cars were noted on the roads about the former.

Police thought an attempt might be made to seize Stauning on his return to the house after a late night radio speech, made in town, to Greenland.

When the car containing four men passed the villa for the third time, a policeman jumped into the car with drawn pistol, and ordered the driver to go to the police station.

There all four admitted they were Nazis, but denied any criminal intent. Stauning was not molested.

A 65-year-old Socialist, the Premier once was an errand boy and cigar factory employee. He has been a foe of the Nazis for many years.

Girls Beat Off Two Attacks

TORONTO, Dec. 14 (CP)—Biting and kicking, two York township girls beat off an attack made on them by a heavily-set, tall man in North Silverthorn last night.

The attacks were made in different spots in the uninhabited district within 15 minutes of each other, township police believe the same man was responsible.

Police surrounded the area but a thorough search of ravines and fields failed to uncover traces of the attacker.

Both girls were scratched about the eyes and forehead and suffered from shock. They were taken to their homes by police.

The first attack was made on the younger girl, aged 15, as she walked south on Cameron avenue. She was passing a dark vacant field when the six-foot man stepped out from behind a clump of bushes and grabbed her. He put one hand across her mouth and the other around her arms and threw her to the ground.

Biting and kicking, the girl managed to free her mouth and start screaming. The thug dug his fingernails into her face, but she kept on fighting and screaming. She managed to get free and the assailant fled into the nearby thicket.

Fifteen minutes later a 20-year-old girl was grabbed about the throat and mouth as she walked along Hallbrook road. She started screaming and kicking as her attacker tried to throw her to the ground. He riped her face with his fingernails and hurled her to the pavement before escaping.

Dies In Toronto

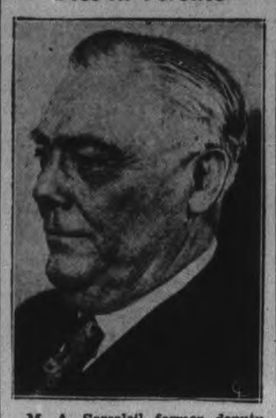

M. A. Sorsoleil former deputy minister of public welfare for Ontario, died in Toronto in his 69th year. He was superannuated from his government position in 1937. Mr. Sorsoleil at one time was the principal of South Central School in Peterborough.

Widow Beats Out 'Fast Worker' In Court Deal

LONDON, Ont., Dec. 14 — (C.P.) —A London widow went on the County Court witness stand to-day to tell Judge Wearing all about the two years she says she was courted by "a fast worker." The Judge heard about the laundry the widow did, the Sunday meals she cooked when the boy friend got tired of boarding-house fare, and the gifts the two exchanged.

The result of it all is that the widow, Mrs. Gwendoline Harris, is to get $112, and costs, from Henry Ernest Hastings, a London brewery worker. The two consented to a judgment part way through the trial. The money is to pay medical bills. Nothing was provided for the laundry, nor for the furniture she got from him. She sued for $156 laundry bill, $112 medical bills, and he counterclaimed for $300 for furniture.

The widow said her husband died in July, 1935, and before the fall, Hastings "called me on the telephone and asked me to keep company with him." She said she didn't go out with him for two or three months after that.

She bought lots of things for him, she said, such as shirts, ties, underwear, and once a lighter with his name engraved on it.

"He was sick of boarding-house meals, so I gave him his meals every Sunday."

They were going to be married, the widow said. Two or three months after she met him, she found out he was married.

Price Of Bread Drops One Cent

Several bread companies in the city have reduced the price of bread one cent a loaf on cetrain lines, and the reduction became effective yesterday.

Purity Bakers have reduced a nine cent loaf to eight cents, leaving the ten cent standard sliced loaf unchanged and are selling another sliced loaf at eight cents. Stocks Bread have reduced one grade of bread one cent on the loaf, leaving other lines unchanged. Grady's Bakery have also dropped one cent off the price of the loaf that formerly sold for nine cents. Walkers and Westons could not be reached by telephone, but it was learned on good authority that both companies have made reductions.

German Grab Of Memel Nearly Ready

Berlin Explains Plea From Citizens To Make Job Easy

BERLIN, Dec. 14.—(AP).— Berlin diplomatic quarters expressed the belief to-day that annexation of Memel territory by Chancellor Hitlers greater Germany is but a matter of weeks.

Events were believed moving at such a fast pace that Hitler might be able to call the Reichstag together Jan. 30—the sixth anniversary of his rise to power—to welcome 150,000 Memel Germans into the Fatherland.

Diplomatic quarters felt conditions had ripened within the 1,099 square miles of territory which Lithuania took from Germany after the Great War for a decisive step late in January when the newly chosen Memel Diet (Parliament) meets.

It was believed the almost unanimously German Diet— elected Sunday on the issue of the people's avowal to Germandom—would precipitate the issue by voting that Memel belongs to Germany.

In that fashion Hitler would be invited to step in, these quarters reasoned, on the basis that it was the will of the people of Memel.

The Huehrer has troops handy in the strongly-manned garrisons of Titlist and Koenigberg, in adjoining East Prussia, to take advantage of the invitation.

Such procedure, it was pointed out, would not be out of line with Hitler's declaration after the annexation of Sudetenland that the Nazis had no further territorial claims in Europe.

Couldn't Ignore Plea.

The situation would be one in which Memel Nazis would plead with Hitler to come to them — a plea which he could hardly ignore if he remained true to his chosen role of "protector of all Germans."

That is what happened in Austria as well as Sudetenland, and it worked to perfection in both cases.

Calls at the German Foreign Office by British and French diplomats the day following the Memel election, moreover, indicated London and Paris were watching closely the rapidly developing Memel question.

A mass exodus of Jews from Memelland also claimed the attention of the Nazi press. Field Marshal Goering's newspaper Der Angriff significantly picked up comment of the Amsterdam press of the Jewish exodus as a "symptom of coming events."

Hitler and inner Nazi circles, diplomatic quarters had good reason to believe, already had assurances from the German Minister to Lithuania, Erich Zechlin, that the little Baltic nation would not fight over the Memel issue.

Observers recalled how quickly Lithuania backed down in the face of Polish ultimatums when 20 years of strife over Wilno territory came to a head last March and threatened war.

Really a Plebiscite?

German officialdom, while watching Memel developments closely, naturally has remained silent regarding the Anschluss question.

The controlled press, however, since Sunday's election has been highlighting reaction to the balloting. The newspapers particularly have emphasized foreign views that the election in reality was a plebiscite.

The Boersen Zeitung said the balloting was "more than the election of a diet. It is recognized abroad as an incontestable manifestation of the people's will. This will of the people is German. It demands its uncurtailed right in every sphere and in all directions. It closes forever a chapter."

Ottawa Triplets

Born 22 days ago and kept in a special incubator room since their birth, the triplet daughters of Mr. and Mrs. Emmanuel Biron, of Ottawa, are reported to be gaining in weight and strength. Weighing approximately four pounds at the time of birth, all these babies now weigh over five pounds. Application for the King's personal gift of £3 has been made to the Secretary of State.

Achievement Of Good Relations In All Parts Of Canada Is Manion's Pledge In Quebec

QUEBEC, Dec. 14 (CP). — Conservative Leader R. J. Manion today pledged himself to make the achievement of good relations between different sections of Canada one of his chief preoccupations as head of a nation-wide party.

He did so as he addressed a Canadian Club luncheon and made his first public appearance in Quebec Province since his selection as leader of the National Conservative party last July.

Opening his remarks in French, he expressed regret he was unable to make his whole speech in that language. Dr. Manion believed he understood the mentality of French Canada as he had visited Quebec many times and had many friends here.

In order to develop Canada as "an important, progressive and powerful nation," is was necessary for the two major groups which composed the Canadian people to exercise great tolerance toward each other.

"Mutual concessions are absolutely necessary in a country like ours if we wish to enjoy harmony and co-operation in the building of our nation," he said.

As a native of Ontario he could speak for that province and say the vast majority of its people had the greatest friendship for French-Canada and he was sure the majority of the people of Quebec had the same feeling toward the English-speaking sections of Canada..

1,100 Beverage Rooms To Be Cleared 8 p.m. Christmas Eve

Toronto, Dec. 14 (CP)

LIQUOR Commissioner E. G. Odette said today the Ontario Liquor Control Board meant business when it ordered recently all beverage rooms in the province must close at 8 p.m. Christmas Eve.

"When we say 'closed' after 8 p.m., we mean 'closed,'" he said. "None of this business of guests buying three or four bottles at five minutes to eight and staying in the beverage room to consume them."

The more than 1,100 hotels in Ontario have been instructed that tap rooms must be closed, beverage rooms locked and free of guests at eight o'clock sharp.

Ruth Etting Marries Man Ex-Mate Shot

LAS VEGAS, Nev., Dec. 14 (AP) —In a swift-moving accompaniment to the trail in Los Angeles of her former husband, Martin Snyder, for attempted murder, Miss Ruth Etting, was married here today to Myrl Alderman, the former pianist whom Snyder is accused of shooting.

The ceremony took place in the chambers of Judge William Orr, immediately after the ceremony the party left for the airport to return to Los Angeles in their chartered plane.

The couple flew here in a chartered plane from Los Angeles. County Clerk Lloyd S. Payne issued the licence.

Ruth Etting gave her age as 37, residence Los Angeles and recorded a divorce granted in Chicago Nov. 30, 1937. Alderman gave his age as 30 and said he was divorced in Los Angeles a year ago.

King George Celebrates His 43rd Birthday With Quiet Party For Royal Family

LONDON, Dec. 14 (AP).—The King observed his 43rd birthday today with a quiet family celebration.

Greetings from his family and from the heads of other nations poured in, but the Empire will not hold its official birthday observance until next summer when the King and Queen will be in Canada.

The official celebration, with a trooping of the colors and other ceremonies, is customarily held in June so that it will not be marred by inclement weather.

A private party at Buckingham Palace tonight will mark the occasion.

The King and Queen were luncheon hosts to Queen Mary and the Princess Royal.

The adult members of the Royal Family, including the King and Queen, were the guests of Princesses Elizabeth and Margaret at a Christmas party attended by about 100 boys and girls.

KING GEORGE VI.

An official announcement from Buckingham Palace yesterday said His Majesty is planning to broadcast a message to the Empire from Canada on Empire Day, 1939. The announcement said he will not broadcast on Christmas Day this year.

"His Majesty as stated in his broadcast last year, does not propose to follow this practice on every Christmas Day in the future," the announcement said.

"The King hopes, however, to take the opportunity of his presence in Canada next summer to speak to the people of the Empire from that Dominion on Empire Day."

Empire Day, better known in Canada as Victoria Day, Falls on May 24.

Bushman Meets Bear And Both Run —Opposite Directions

Uphill, Ont., Dec. 14 (CP)

IT WAS a question of who was the more scared "when Lumberman Walter Grigg met a big, black bear on a path while returning home from work in the woods.

Grigg threw his axe at the bear as the animal rose on his hind legs. The bear grunted and ran into the bush. Grigg promptly ran the other way.

"I'm scared, but that bear's stomach is sore, I'll bet," Grigg said as he told of the incident.

Uphill is 30 miles northwest of Lindsay.

Visited Hepburn At His Bid Says Gardiner

OTTAWA, Dec. 14—(CP).—The Federal Cabinet will meet again late to-day to make further preparations for the next session of Parliament and probably discuss latest developments in the dispute with Premier Hepburn of Ontario.

Agriculture Minister Gardiner entered the controversy yesterday, when he replied to statements made in Toronto by Mr. Hepburn to the effect that the Federal minister had gone to Toronto on a peace mission to offer the Ontario Liberal leader "certain concessions."

In his answer, Mr. Gardiner said he paid two visits to Mr. Hepburn during November and both were on Mr. Hepburn's invitation.

Mr. Gardiner also revealed that he was one of the Ontario Premier's choices as successor to Prime Minister King. The Dominion-Ontario feud erupted Saturday night on this issue when Labor Minister Rogers and Transport Minister Howe charged in Port Arthur speeches that Premier Hepburn had formed an "unnatural alliance" with Premier Duplessis of Quebec to depose Mr. Mackenzie King.

Mr. Hepburn told the Agriculture Minister at their first interview November 17, that he would not support Mr. King but would support a satisfactory nominee to succeed the present Prime Minister, according to Mr. Gardiner.

"He was prepared to support the nominee of the Liberal party when he came before the people with a progressive party and intimated he would be prepared to support me under those circumstances," Mr. Gardiner continued.

100 Per Cent. Behind King.

"I immediately stated that while I appreciated the compliment I had always been a strong supporter of Mr. King and would continue to support him 100 per cent, so long as he desired to remain leader of the Liberal party. Mr. Hepburn withdrew the suggestion and stated he would expect me to take that position."

The second interview took place November 25. Mr. Gardiner said "Mr. Hepburn then told me that his reason for calling me back was that he was already convinced Mr. King was going to stay, that if he remained he would oppose Mr. King and that rather than break up the Lib-

(VISITED HEPBURN)
(Continued on Page 8, Column 5)

Trade Up 35 Per Cent.

OTTAWA, Dec. 14— (CP). — The value of Canada's international trade in securities during October showed an increase over September of almost 35 per cent, the Dominion Bureau of Statistics reported today. Sales to all countries at $36,717,482 showed an increase of more than $5,500,000 and purchases from all countries at $36,960,847 were nearly $13,500,000 higher than in September.

Any Italian Move On Tunisia To Concern Britain Gravely, Says Chamberlain

Foreign Affairs Official Creates Furore By Revealing Italy Has Landed Troops In Spain Since Treaty With Britain

LONDON, Dec. 14 (AP).—Prime Minister Chamberlain declared in the House of Commons today that any Italian aggression toward French Tunisia would be a "matter of grave concern" to the British Government.

He made the statement in reply to a question whether "undertakings in respect of the status quo in the Mediterranean as embodied in the British-Italian agreement applied to Tunis."

Mr. Chamberlain declared that "certainly" the status quo agreement applied to Tunisia.

A Broken Pledge?

Richard Butler, Under-Secretary for Foreign Affairs, admitted that Italy had landed troops and war materials in Spain in recent weeks to assist General Franco's insurrection.

The admission raised a storm of protest from Labor members, who told Prime Minister Chamberlain he had misled the House on Premier Mussolini's pledges which prefaced the document bringing the Anglo-Italy treaty into effect. They served notice they would raise the whole question at an early opportunity.

Mr. Butler made it plain that Italian assistance to General Franco amounted only to replacements and that there had been no increase in personnel.

Earlier, during the question hour, the Prime Minister had declined to give an assurance he would consult the House before offering belligerent rights to General Franco.

"We cannot, however," Mr. Chamberlain stated, "contemplate the possibility of an attack on Tunis, as suggested in the question," put by Arthur Henderson, Labor.

Mr. Henderson had asked whether "in view of the fact that His Majesty's Government was a signatory of the 1923 convention affecting British citizens in Tunis, and provisions of the Anglo-Italian agreement (put into force November 16) safeguarding the status quo in the Mediterranean, His Majesty's Government will represent to the Italian government that aggression against Tunis will not find this country disinterested."

No Answer.

Mr. Chamberlain refused to answer a question by Geoffrey Mander, Liberal, as to whether Great Britain and France during recent general staff conversations, had made "necessary arrangements for joint defence."

He also declined to reply to Mr. Mander's question: "Is it not important that France should know whether this country is willing to stand by her?"

(On Monday Mr. Chamberlain told the House no specific pact obligated Great Britain to aid France if Italy attacked her. Last night, however, he said: "Our relations with France are so close as to go far beyond mere legal obligations since they are founded on an identity of interest.")

The Labor Party decided to bring a motion of censure during a foreign affairs debate next Monday. It will move "That this House has no confidence in the foreign policy of His Majesty's Government."

Duke To Broadcast

LONDON, Dec. 14—(CP-Havas). —The Duke of Kent, who will become Governor General of Australia next year, will broadcast an address to that Dominion January 26 on the occasion of "Commonwealth Day."

Britain's Ire Up At Nazi Slap To Chamberlain

By Rader Winget
(Associated Press Staff Writer.)

LONDON, Dec. 14—(AP).—A Nazi rebuke to Prime Minister Chamberlain for criticism of the German press headed for House of Commons debate to-day, amid speculation whether a barrier was developing to full peace understanding between the two countries.

The Labor party prepared to ask in the House for explanation to-day of the absence of the German ambassador and Nazi press representatives from the Foreign Press Association dinner, at which the Prime Minister spoke last night.

This was expected to be followed by a lengthy review of British-German relations during full dress foreign affairs debate on Monday, before the Christmas recess.

Political quarters saw in the absence of the Germans a sign of official Nazi displeasure with the Prime Minister, since they presumably acted on orders from Berlin.

Germans Resent Criticism.

The Germans declined invitations to the important dinner, attended by ambassadors of Belgium, Brazil, France, Poland, Russia and Italy, after reading advance copies of Mr. Chamberlain's speech.

The speech criticized a German press reference to Earl Baldwin, former Prime Minister, as a "guttersnipe" and, cautiously warned aggressors that "attempts at domination are never long successful."

The declinations came so late time did not permit rearrangement of tables to close the gaps. There were nearly fifty German newspaper and embassy absentees.

Many at the dinner banged tabletops with their fists and there was loud and long applause for Mr. Chamberlain who did not alter his prepared text, except to refer to Germany and Italy as "dictator" states rather than "authoritarian."

British officials did not comment immediately, but unofficially there was speculation over a new coolness between Great Britain and Germany.

Very Touchy Lot.

The Daily Herald (Labor) summed up one section of opinion in an editorial which said "it seems reasonable to the Nazis that they should be free to string together almost every known epithet of abuse in their attacks upon others. Yet they are so touchy that the most restrained expression of what everyone in this country feels is to them an intolerable insult."

Some saw lessening chances for the success of Dr. Hjalmar Schacht,

(BRITAIN'S)
(Continued on Page 8, Column 2)

Last Minute News Flashes

TORONTO.—Frank (Lefty) Coleman, London amateur pitcher, has been signed by the Toronto Maple Leafs baseball club of the International league, it was announced here today. He is a lefthander and was recommended by a Detroit scout. He will go south for a trial in the spring.

LONDON. — The government is unable to agree to the proposal that 10,000 German Jewish refugee children be admitted to Palestine, Malcolm Macdonald, Dominions and colonial secretary, told the House of Commons today.

Cox Not Asked To Introduce Rogers Says Howe—Advised, Stay Away

OTTAWA, Dec. 14—(CP).—Transport Minister Howe said today Mayor Charles W. Cox of Port Arthur had not been invited to introduce Labor Minister Rogers at the political meeting in the Lakehead city last Saturday night.

Mr. Howe was commenting on a newspaper report from Port Arthur yesterday quoting Mayor Cox as saying he had refused to introduce Mr. Rogers and had refused to attend was to be made upon Premier Hepburn of Ontario. Mr. Cox is a Liberal member of the provincial legislature.

The transport minister gave out the following statement:

My attention has been called to despatch from Port Arthur in which Mayor Charles W. Cox said he refused to introduce Hon. Norman Rogers an dhad refused to attend the Saturday evening meeting. The facts are that I. L. Mathews was asked to introduce Mr. Rogers but at the last moment was unable to do so for reasons having to do with his health.

Mayor Cox was not invited to introduce Mr. Rogers or any other speaker. In fairness to Mayor Cox I told him prior to the meeting that remarks might be made that would be embarrassing to him as provincial member and offered my advice that he stay way from the meeting.

14 New Citizens

SARNIA, Ont., Dec. 14—(CP).— Fourteen persons, all natives of European countries were recommended for naturalization as Canadian citizens by Judge M. A. Miller at the general sessions of the peace here.

Yorkshire's Scared Mill Town 'Feels Its Neck' When 5 'Slasher Attacks' Prove Hoaxes

HALIFAX, England, Dec. 14— (AP).—This Yorkshire mill town to-day suffered a sheepish reaction to its "slasher" scare of last month when the crown prosecutor declared in court at least five of the 13 reported slashings were fakes.

Two girls were bound over for trial on charges of causing malicious mischief by slashing themselves. One said she did it with a penny razor blade because she was angry at her boy friend. The other admitted she had used a comb to inflict a cut because she was "excited" by reports of the "phantom slasher."

Declaring that "now we know that at least five of the 13 attacks never happened at all." Prosecutor W. N. Curtis spoke bitingly of "persons with silly notions."

He recalled the state of alarm that gripped the town through the last week in November, when thousands of persons were afraid to go outdoors after dark, hundreds of men banded themselves together armed with clubs, and mill girls marched to work under escort in fear of the "slasher."

The attacks in Halifax ended after Scotland Yard agents arrived November 30, and began work on the theory that the "slasher" actually was largely the product of imagination.

Sudden German Need Of 25,000 Maids Robs Netherlands

Amsterdam, Dec. 14 (AP)

NETHERLANDS housewives faced an intensified servant problem today as approximately 25,000 German maids were ordered by a German decree to return to Germany as soon as possible.

The decree was issued because of a labor shortage in Germany. Many of the servants have lived and worked in the Netherlands 10 years or more. Some do not want to return to the Reich. The final date for their return was not announced.

110 English, Canadians To Be Freed In Spanish War Christmas Deal

HENDAYE, France, Dec. 14—(CP) —Reports reaching the border today said agents for the Spanish Government and the insurgents are preparing a mass exchange of prisoners during the Christmas season.

These reports gained ground when it was announced in Burgos yesterday that 33 Canadians and 77 Englishmen held prisoner in insurgent Spain would be exchanged for the same number of Italians captured by the Government. Under the reported plan all foreign prisoners held by either side would be exchanged except those listed as special cases.

Among the Canadians believed involved are Leslie Wilson, Frank C. Wood and Peter Maskaluk, of Vancouver; Bowen Cromwell, Charles Scanlan, George Hill, George Markowski, Michael Malicki, Steve Harriot and Paul Scott, of Toronto; John D. Jones, John Kambites and Gerri Delaney, of Montreal; Arthur Gray, Charles Mayadesi and Frank Papp, of Ontario; Jules Paivio of Port Arthur, Ont; Arthur Hoffheing of Cumberland, N.S.; Willis Nunnemaker of Kamloops, B.C.; Joseph Korinski, of Ottawa; Frank Blackman of Edmonton; Nicholas Llendink of Manitoba; Paul Dufour of Quebec ;and Percy Hilton, Ernest Miller, Frank Wood, Nels Madsen and L. G. Martilla, addresses unknown.

Isaac Matson, one of the youngest of the Canadians captured by the insurgents, is listed as "dead of cancer" as of August 18, while Walter Sidney is reported to have "vanished from the camp at San Pedro de Cardena, a suburb of Burgos. Home addresses of Matson and Sidney are not available here.

The Weather

The Examiner's Barometer
Noon - - 29.08

Peterborough Temperatures
To-day:
Night low - 29
Noon - - 22
Yesterday:
Highest - 36
Lowest - - 17
One Year Ago:
Highest - 26
Lowest - - 5

Weather Forecast

Georgian Bay — Strong north-west winds and becoming much colder, with snow in many districts. Thursday: North-west winds; mostly fair and cold.

Lower Lake Region — Strong north-west winds and becoming much colder, with snowflurries. Thursday: Fresh north-west to west winds; fair and cold.

Northern Ontario — North-west to west winds; fair and decidedly cold today and Thursday.

Ottawa and Upper St. Lawrence Valleys — Strong south-west to north-west winds, with light snow and becoming much colder. Thursday: Fair and quite cold.

Lake Superior — Decreasing north-west winds; mostly fair and quite cold; snowflurries near the Soo. Thursday: Fresh winds; generally fair and cold.

London — Temperature, 49; rain; south moderate winds.

Paris — Temperature, 52; fair; west light winds.

Sun—Rises at 7.44 a.m., Sets 4.41 p.m.

Clarence Mann Elected Head Of County U.F.O.

Clarence Mann, Smith township farmer, was elected president of the Peterborough County U.F.O. No. 519 without opposition last night as the annual meeting was held at the Paragon Hall. Vernon Campbell of Douro, was named vice-president, and E. H. Brown of this city, was declared secretary-treasurer after a three-cornered fight with Earl Tully and E. A. Scott, secretary last year.

Earl Tully, of Smith township, retiring president, who has directed the various projects through two years of successful endeavor, and through two terms as president when the club showed a steady gain, occupied the chair.

In describing the social activities of the club, he said every dance sponsored had shown a profit. He extended tribute to the members of the executive for the fine cooperation given him during the year, and urged them to stand together if they hoped to attain the greatest success from the cooperative movement.

Balance On Hand.

E. A. Scott, secretary-treasurer, read the audited financial statement which revealed total cash receipts of $1,506.30 and total expenditures of $1,109.56.

The chairman then called on Charles Brown, chairman of the Peterborough Livestock Shipping Board to give a report for the year. Mr. Brown said it was the 17th annual statement and it showed a considerable improvement in the volume of business over 1937. The total volume of stock handled by the board was $51,338.54, consisting of the following: 1,778 hogs, 75 sheep, 378 calves, 333 cattle. The total was an increase of $6,000. Disposition of the total was as follows: Returns to members $48,919.77; freight, $442.86; feed and yard charges, $169.39; commissions to U.F.O., $212.34; trucking, $678.24; reserve fund, $234.00; commissions, $700.00.

He explained that the board had reduced the rates on cattle from 50 to 40 cents but the rate of 60 cents for calves and sheep remained the same.

Mrs. Milton Clarke of Smith township, Vernon Campbell of Douro, and Earl Tully, delegates to the U.F.O. Provincial convention in Toronto last November, reported. Mrs. Clarke, the first speaker, made a thorough job of telling the audience the program and highlights of the convention.

Formed 20 Years Ago.

Charles Brown took the chair for the election of officers and before

(CLARENCE MANN)

(Continued on Page 8, Column 5)

COTTON NESTS

SYDNEY, N.S.W. — (CP).—Hyde Park sparrows are building cozy nests. The birds pick up cotton wool scraps tossed on the ground by aged W. H. Farnborough.

China is selling 80 per cent of its duck feathers to Germany.

Yesterday's Deaths

(By The Canadian Press)

Winnipeg. — Thomas O. Woods, 58, organizer in Winnipeg of the Women's and Children's Protective League.

Prince Albert, Sask. — Joseph (Gentleman Joe) McKay, 83, veteran of the Northwest Mounted Police, and the man who fired the first shot of the Riel Rebellion.

Paris.—Piette Lafitte, 67, widely known Parisian editor.

Grandview, Man.—Mrs. J. H. C. Todd, 61, former president of the Rebekah Grand Lodge of Manitoba and prominent in hospital work.

Babes In Woods Are Recovering

HALIFAX, Dec. 14 — (C.P.). — Three modern "Babes in the Woods" recovered in hospital here to-day from 15 hours of exposure in Halifax County's wild bushland—far more fortunate than two small children whose disappearance 96 years ago formed the basis of one of Nova Scotia's most touching nursery stories.

While Doris and Clyde White and Billie Gilfoy snuggled in warm blankets in the hospital where they were brought this morning from the Lakeside district 15 miles distant, Halifax residents recalled the story of the disappearance of Margaret and Jane Elizabeth Meagher from their home near Dartmouth, across the harbor.

The Meagher girls, aged four and six years, skipped down the path from their home on April 11, 1842, waved good-bye to their mother, and disappeared into the woods looking for spring flowers. They were never seen alive again.

The frantic mother sought neighbors' assistance in hunting them. Six day later searchers found the two dead, clasped in each other's arms, beneath a tree, and half covered with dead leaves.

Ever since then the belief in Nova Scotia has been that the old folk tale "Babes in the Woods" was based on the loss of the two children.

Suez Canal Cuts Passage Rates

PARIS, Dec. 14—(AP)—The Suez Canal Company announced to-day its passage rates would be lowered on Thursday but the action had no connection with Italian agitation for Mediterranean concessions.

Officials of the company said the charge for vessels passing through the canal, now six shillings ($1.44) a ton, would drop to five shillings ninepence ($1.38).

The proposal for the new rates was announced last June at a stock holders' meeting, the officials said, and was formally adopted by the International Board of Directors in September.

AGE OF SPEED

BIGGLESWADE, England—(CP).—William Jordan, 86-year-old miller, charged with a traffic law violation, told the court he had been driving an automobile for 46 years and this was his first offence.

Tory Chieftain Congratulates Drew.

Dr. R. J. Manion, Federal Conservative leader, LEFT, was one of the first to congratulate Col. George A. Drew, RIGHT, upon his election as leader of the Ontario Conservative party at the recent convention held in Toronto by the Ontario Conservative Association.

Tip-Off Reward Goes Begging

CHATHAM, Ont., Dec. 14— (C.P.) —Thomas Timbers stoutly denied from behind a closed bedroom door to-day that he was the man who supplied police with information that led to the arrest of Earl (Bluebeard) Harris, negro member of a voodoo cult charged with murder in Highland Park, Mich.

Reporters who sought to question Timbers concerning a reward of $50 voted to him by the Highland Park Council last night were told he wasn't the person who heard Harris' description broadcast from a Detroit radio station and informed police.

"Go take a picture of the right man," Timbers shouted as he darted through a door over which was a sign "Private," the bedroom of the Timbers home. "I ain't him. I don't know nothin' about it at all. I never suspected him of being a killer and never said nothin' to police. No, sir. I won't take the money. It ain't coming to me. Go 'way and leave me alone."

Harris, taken into custody on Saturday as he worked as a car washer in Timbers' garage here, pleaded guilty in court at Highland Park yesterday to the murder of Christina Eastmond, 45, in the Detroit suburb last October. He was remanded for trial. He also was sought in connection with the murders of four other negro women.

Refuse to Tell.

Chatham police at the time of Harris' arrest said a man who heard the negro's broadcast description advised them he was working here, but declined to disclose the identity of the informer. Highland Park Council last night voted $50 to Timbers.

But as far as Timbers is concerned, the reward can go begging. When reporters called at his home, a combination house and restaurant run by his wife, he darted into a bedroom and cried his denials from behind a door opened only a quarter of an inch.

The "interview" continued with difficulty. Timbers admitted Harris had worked for him under the name of Joe Brown. He said the negro told him he was from Montreal and had left that city because of a "row over a crap game." Of Harris' arrest, Timbers knew nothing "except what I read in the papers."

Police Chief Lowe, asked whether Timbers was the "tip off" man, replied: "I cannot say anything."

Won Christmas Cake

(Examiner Correspondence.)

CAMPBELLFORD, Dec. 14.—Miss Laura Duck was winner of the Christmas cake given away as a feature of the annual cooking sale held under auspices of the ladies of St. Mary's parish on Saturday. Donald Bartley drew the winning ticket at nine o'clock on Saturday evening. A large assortment of cakes and pastry were sold by the ladies who were "highly pleased" with the sale. Mrs. A. Brunelle, the general convener, was assisted by Mrs. R. Bush, Mrs. J. H. Smith, Mrs. Ed. O'Connor, Mrs. Robert Lee and Miss Frances Lynch.

Fugitive From Justice

TORONTO, Dec. 14.—(CP)—A large, shaggy collie dog was a fugitive from justice in the Bellwoods Park-Gorevale avenue district today after biting three persons. Two were children.

Miss Lena Kahfetz was bitten on the leg yesterday while walking through a lane at the rear of her home.

"He tore my clothes and pushed me to the ground," she said. "I went to the hospital after I was told the same dog bit two children the day before."

Lantern Explodes

KITCHENER, Ont., Dec. 14—(CP) —Fire caused by an exploding lantern last night destroyed the barn of George Meumaster, near Wellesley, about 12 miles from Kitchener. Loss, estimated at $6,000, is covered by insurance.

Julius Meumaster, 18, had just hung the lantern up as usual preparatory to milking the cows when it exploded, enveloping the stable in flames, which spread rapidly. Before turning in the alarm, young Meumaster removed a car, five cows and three horses.

Colder, More Snow Seen For Thursday

TORONTO, Dec. 14. — (CP).— Stiff, northwesterly winds blew snow over much of Ontario to-day and though temperatures remained comparatively mild—generally a degree or two above freezing—the Meteorological Bureau forecast "much colder" weather and more snow for to-morrow.

Heaviest snowfalls were reported from Eastern Ontario where high winds, accompanied by rain that turned to snow early to-day, were experienced. Snow fell for more than an hour upon Toronto, melting as it struck the pavements, and light falls were reported in Northern Ontario. Only scattered flurries occurred in western sections of the province.

For a while, driving conditions in Toronto were hazardous as a strong wind from the north-west drove the snow down on the city. Melting snow made streets slippery.

Overcast skies at Kingston indicated the heavy, wet fall there would continue throughout the day. Temperatures were 36 above zero. Seven-eighths of an inch fell upon Sudbury, while at North Bay the mercury slipped below freezing as a light fall left the ground covered with a blanket of snow.

A biting wind from the north had London citizens scurrying along streets, coat collars turned up. Temperatures there dipped to 27 above during the night but rose to 31 by morning. A 15-minute snowfall was reported. Brantford and Galt reported snow flurries, scarcely heavy enough to cover the pavements.

Clear weather and high winds, with temperatures just about freezing, were reported from most western Ontario points.

DOURO

The baby son of Mr. and Mrs. John Allen has been a patient in St. Joseph's Hospital.

Mr. and Mrs. John Whibbs of Buffalo, N.Y., were week-end guests at the home of the former's father, A. Whibbs.

Mrs. Thomas Forsythe was a week-end guest of relatives in Toronto.

Mr. and Mrs. Wannamaker and child of Lakefield were week-end guests of her parents, Mr. and Mrs. Samuel O'Brien.

Francis Sheehan of High River, Alberta, is visiting his parents, Mr. and Mrs. Richard Sheehan.

Mrs. Arthur Armstrong and small son spent a few days with her sister, Mrs. Austin Hogan.

MANION IS IN QUEBEC.

QUEBEC.—Hon. R. J. Manion paid his first visit today to the ancient capital of Canada since his selection as leader of the National Conservative party. On his arrival from Ottawa he was met by leading Quebec Conservatives who had arranged a heavy day's program for him. Besides addressing a Canadian Club luncheon he conferred with party workers and made a number of calls.

Cheese Quotes Produce and Livestock

ONTARIO GRAIN

Approximate prices track shipping point.—Wheat, 56 to 58c; oats, 25 to 27c; barley, 32 to 34c; corn, 43 to 45c; rye, 40 to 42c; buckwheat, 40 to 42c; malting barley, 47 to 48c; milling oats, 25 to 27c.

MONTREAL PRODUCE

Butter prices dipped slightly in dull trading on open produce markets at Montreal Tuesday, the Dominion Department of Agriculture reported. Cheese firmed slightly, while eggs and potatoes remained unchanged.

Creamery butter prints to retailers were 22¾ to 23c a pound and solids sold for 22¼ to 22½c. Western butter delivered in Montreal was offered at 22c for fresh or regraded. Quebec No. 1 pasteurized in wholesale jobbing lots was 21½ to 21⅝c for regraded. Receipts: 1,404 boxes.

Ontario white cheese was 11¼c a pound and the colored 11⅝c. Receipts: 30 boxes.

Graded egg shipments in used free cases were offered at 33c a dozen for A-large, 27c for A-medium, 26 for A-pullets, 24c for B-large, 23c for B-medium, and 21c for C. Receipts: 1,326 cases.

Potatoes.—Quebec No. 2, 80's, 75 to 85c; N.B. No. 1, 80's, $1 to $1.05; N.B. No. 1 Mountains, 50's, 65 to 70c; P.E.I. No. 1 Mountains, 90's, $1.20 to $1.25; P.E.I. No. 1 whites, 90's, $1.15 to $1.20.

TORONTO CHEESE

TORONTO, Dec. 14 — (CP). — Wholesale cheese prices were steady to-day with dealers buying large, colored, paraffined and government grades at 11¼c.

Wholesalers offered cheese to retailers at the following steady prices: New, large, 13½c; twins, 13¾c; triplets, 14c. Old, large, 21c; medium, 20c.

TORONTO POULTRY

TORONTO, Dec. 14 — (CP). — Wholesale poultry prices were unchanged to-day.

FRUIT AND VEGETABLES

TORONTO, Dec. 14 — (CP). — Wholesale prices on fruit and vegetables were unchanged to-day.

TORONTO PRODUCE

TORONTO, Dec. 14 — (CP). — Wholesale prices (United Farmers Co-operative Co.) to-day were:

Eggs.—Grade A-large, doz., 28c (retail 35c); grade A-medium, 24c (retail 31c); pullets, 22c (retail 29c); grade B, 22c (retail 28 to 29c); grade C, 19c (retail 26c).

Churning Cream. — No. 1 lb., 21c; No. 2 lb., 18c.

Butter.—No. 1 solids, lb., 21¾c; No. 2 solids, 20¾c; No. 1 prints, 22¾c; No. 2 prints, 21¾c.

Potatoes—Bag, f.o.b. in Toronto: New Ontario, 90c.

Mill Feed. — Bran, $20; shorts, $21; middlings, $24.

BUFFALO LIVESTOCK

BUFFALO, N.Y., Dec. 14—(AP).—Hogs, 500; good and choice 180 to 210 lbs., $7.85 to $7.90; bidding 10 cents and more off on 250 lbs., mostly around $7.50; trucked ins 140 to 240 lbs., $7.50 to $7.75; packing sows, $6.40 to $6.85.

Cattle, 100; shortfed steers $8.60; fleshy cows, $5.25 to $5.50; medium bulls, $6 to $6.25.

Calves, 100; good and choice, $11 to $11.50; plain and medium, $8 to $10.

Sheep, 1,000, including 500 4-H show lambs; good and choice $10, to mostly $10.25; medium and mixed grades $7.50 to $9.50; fat ewes, $3.75 to $4.25.

MONTREAL POULTRY

Poultry prices per lb.: Chickens, 5 lbs. up, frozen, milkfed A, 24 to 27c; selected B, 22 to 25c. Turkeys, 12 lbs. up, A, 29 to 32c; B, 27; 10 lbs down, A, 25 to 26c; B, 23 to 24c; C 20. Fowls, 6 to 8 lbs. up, A 21 to 23; B, 20. (Poultry prices nominal).

BACON-HOG MARKETS

TORONTO, Dec. 14 — (CP). — Bacon-hog prices were steady at reporting markets to-day.

Liveweights. — Brantford, $8.50; Chatham, $8.25; Hull, $8.50; Peterborough, $8.50; London, $8.65.

Dressedweights.—Barrie, $11.65; Chatham, $11.30; Hull, $11.70; Kitchener, $11.75; Peterborough, $11.35; Stratford, $11.75; London, $11.75.

TORONTO LIVESTOCK

Lead Livestock ... ...

TORONTO, Dec. 14 — (CP). — Cattle sales on Toronto Livestock Market to-day were too few to establish definite quotations. Calf prices moved 50 cents lower. Sheep and lambs were steady. No hog price was established by mid-session. Cattle holdover from Tuesday was 800 head.

Receipts reported by the Dominion Livestock Branch were: Cattle, 200; calves, 1,500; hogs, 860; sheep and lambs, 230.

Only 200 head of cattle were sold by early afternoon.

A few small lots of butcher cattle traded at $4 to $5.35. Butcher cows brought $2.75 to $3.85. Medium to good few calves ranged from $6 to $8.

Choice veal calves made a general top of $9 with common downward to $5.

Previous close on off-truck bacon hogs was $8.75 to $8.85.

Good ewe and wether lambs were priced at $9 to $9.50, with bulk of sales between $9.25 and $9.35. Other grades moved at $7 to $8.50. A few light sheep made $2 to $4 cwt.

Representative Sales Yesterday

Heavy Steers.—3, 1600 lbs., $7; 2, 1140, $6.85; 33, 1200, $6.75; 22, 1100, $6.65; 24, 1260, $6.50; 3, 1250, $6.40; 20, 1200, $6.35; 5, 1190, $6.10; 3, 1090, $6; 7, 1180, $5.75; 4, 1250, $5.50; 3, 1090, $5.35; 2, 1065, $5.

Light Steers.—1, 980 lbs., $5.60; 9, 900, $5.50; 3, 1030, $5.40; 2, 735, $5; 1, 880, $4.75; 6, 880, $4.

Heifers.—1, 940 lbs., $6; 18, 910, $5.90; 3, 950, $5.75; 15, 900, $5.60; 6, 940, $5.50; 6, 910, $5.25; 5, 830, $5.10; 6, 880, $5; 4, 760, $4.75; 6, 920, $4.50; 2, 795, $4.

Cows.—1, 1180 lbs., $4; 11, 1220, $3.75; 12, 1065, $3.50; 12, 1140, $3.25; 6, 1080, $3; 2, 870, $2.75; 6, 1120, $2.50; 3, 970, $2.35; 2, 1035, $2.25; 2, 920, $2.

Bulls.—3, 1700 lbs., $4.25; 2, 1640, $4.10; 7, 1605, $4; 5, 1340, $3.75; 2, 1240, $3.25; 2, 930, $3.50.

Fed Calves.—4, 700 lbs., $9; 3, 700, $8.50; 8, 680, $8; 1, 600, $7.75; 3, 630, $7.50; 10, 597, $6.

Store Cattle.—17, 820 lbs., $5.75; 6, 812, $5.70; 15, 580, $5.50; 6, 500, $5.15; 3, 700, $4.

Veal Calves.—16, 216 lbs., $10; 5, 203, $9.75; 13, 241, $9.50; 4, 232, $9.25; 10, 186, $9; 30, 164, $8.50; 8, 170, $8; 10, 256, $7; 4, 430, $6.25; 4, 152, $6; 4, 422, $5; 17, 303, $4.50.

Lambs.—34, 85 lbs., $9.75; 24, 88, $9.50; 32, 86, $9.25; 2, 60, $9; 14, 94, $8.50; 16, 112, $8; 11, 64, $7; 2, 60, $6.50.

Sheep.—1, 120 lbs., $4.50; 1, 140, $4; 4, 157, $3.50; 4, 172, $3; 2, 125, $2.50; 3, 106, $2.

WINNIPEG GRAIN

WINNIPEG, Dec. 14— (C.P.). — Presence of light offerings and upturns on the Chicago market caused prices to firm at the close of the Winnipeg Wheat Market to-day. Trading was dull, however, and quotations closed ¼ to ⅛ higher, December at 61⅛, May 63¼ to ⅛, and July 63¾ cents.

In contrast to recent heavy output of Canadian wheat, export business was small and unimportant today, with no definite figures available.

Strength at Chicago was caused by unfavorable crop and weather advices from the United States Winter wheat belt.

Yesterday's Quotations

Wheat—	Open	High	Low	Close	Prev Close
Dec.	61¼	61½	60¾	60⅞	61¾
May	63½	63⅝	62⅞	63	64
July	64⅛	64⅛	63⅛	63⅜	64⅜
Oats—					
Dec.	28¼	28½	28¼	28⅜	28¼
May	29⅛	29¼	29	29	29¼
July	28½	....	....	28½	28⅝

$20,000 Picture Racket Jails 2 Dozen

SUDBURY, Ont., Dec. 14—(CP).—Police probed deeper today into what they claimed was a big picture racket operating in Ontario and Quebec and involving possibly $20,000. About two dozen men already have been arrested in scattered centres in the two provinces and some are awaiting sentence.

Three men are in jail here on charges arising from the alleged swindle. Three others are awaiting sentence for fraud charges, linked by police to the racket, at St. Josep De Beauce in Quebec. During the past two months seven other men have been arrested at Montreal, two others at St. Jerome, north of Montreal, and another four at New Liskeard, Ont., and Haileybury, Ont.

George Gagnon, W. Arsenault and F. Stepel of Montreal were remanded until Dec. 20 on fraud and theft charges when they appeared in court here yesterday. Three other Montrealers, Paul Bourdon, Alfred Lariviere and Joseph Coutu, are awaiting sentence at St. Joseph De Beauce on a charge of fraud arising from operation of a picture racket in that rural French-Canadian area.

The Contest "Come-On"

The trio held at St. Joseph de Beauce was arrested by Quebec Provincial Police investigating operations of a group of 10 alleged to have sold picture frames under false pretences. Police said the group had told buyers pictures they framed were to be entered in contests by companies the group claimed to represent.

Police here said the men they had arrested posed as agents for an art contest sponsored by a Montreal organization and collected fraudulently amounts of $5 to $3,300.

According to complaints the men collected pictures, charging a small entry fee and tell contributors they were eligible for a $500 prize. On return visits, the complainants said, they were told their pictures had a good chance of winning the contest if they had suitable frames. The subscribers then bought frames and in some cases more visits were made by the accused who allegedly collected further assessments for retouching.

Behind In Alimony Albertan Is Jailed

CALGARY, Dec. 14—(CP).—Herbert Hallman of Brooks, Alta., was committed to jail yesterday for 40 days on a warrant issued by Mr. Justice W. R. Howson of the trial division of the Alberta supreme court for non-payment of alimony to his divorced wife.

The committment was believed the first in the history of Alberta for non-payment of alimony. Hallman was taken into custody by Royal Canadian Mounted Police and will serve his term in Lethbridge jail.

The warrant issued by Mr. Justice Howson declared Hallman was $1,440 in arrears pursuant to an alimony order made by Chief Justice W. C. Simmons in December, 1934. After a hearing Nov. 24 and again Monday to permit Hallman to show cause why he should not be committed, Mr. Justice Howson found Hallman had no intention of paying alimony and the order for his committment to jail was made yesterday.

MILLBROOK

Mr. John Deyell left this week for St. John's New Brunswick, where he is taking a course at the military school, in the use of small arms.

Mr. Jeffrey Whyte, of Battle Creek, Michigan, is visiting his uncle, ex-warden W. T. Wood, and other relatives in town.

Born: On Sunday, December 11, to Mr. and Mrs. Nathaniel Belch, Fallis Line, a daughter.

MARKET QUOTATIONS

Quotations Complete To Closing Time

Toronto Mining

Biggard and Crawford

	High	Low	Close
Aldermac	49	48	49
Amm	13½	13	13
Augite	33	—	—
Arntfield	12-13	—	—
Buffalo Ank	15	—	—
Beatty	132	—	—
Bidgood	25	—	—
Base Metals	28	—	—
Bankfield	39-29½	—	—
Bralorne	10¾	—	—
Bobjo	27	25½	25½
Brown OiL	30	—	—
Chesterville	126	122	122
Calgary-Edm	225	219	219
Coniarium	145	—	—
Central Pat	248	241	241
Can Malartic	89	—	—
Castle	94-105	—	—
Davies	51	47	48
Dome	32¼	—	—
Eldorado	237	235	235
East Malartic	272	—	—
Falconbridge	550	—	—
Francouer	22	—	—
God's Lake	26-27	—	—
Gunnar	58-60	—	—
Goldale	24	—	—
Gillies	10½-11	—	—
Home Oil	236	215	232
Hard Rock	165	162	163
Harker	9	—	—
Hollinger	15	—	—
Hudson Bay	33½	—	—
Howey	29	—	—
Jacola	11-12	—	—
Jellicoe	13½	12	13
Kirkland Lake	129	—	—
Kirkland Hudson	40-50	—	—
Kerr-Addi	183	180	180
Little Long Lac	275	—	—
Leitch	79	—	—
Lakeshore	49	—	—
Noranda	80	—	—
Moneta	128-30	—	—
Madsen	57	—	—
McIntyre	51	—	—
Macassa	535	—	—
MacLeod	285	—	—
Mining Corp.	183	—	—
McKenzie	119-21	—	—
McWatters	66-71	—	—
Naybob	37	—	—
O'Brien	270-5	—	—
Oro Plata	50	—	—
Okalta	132	—	—
Omega	45-50	—	—
Payore	6	—	—
Paymaster	45	—	—
Preston	146	—	—
Perron	155	—	—
Pioneer	269	—	—
Powell	235	—	—
Pend Oreille	185	180	184
Premier	227	—	—
Pamour	440	—	—
Reno	23-5	—	—
Roche	7½-8	—	—
Sherritt	136	128	134
Siscoe	139	136	138
San Antonio	123-5	—	—
Sudbury Basin	283	—	—
Sullivan	86	—	—
Sylvanite	335	—	—
Sladen	72-5	—	—
Stadacona	52	—	—
Teck Hughes	455	—	—
Uchi	140	—	—
Ventures	525-545	—	—
Waite Amulet	845	810	810
Wright H.	810	—	—
Lapa	38½	—	—

New York Stocks

Biggar and Crawford

	High	Low	Close
Am Can	96½	96	96½
Am Smelters	51¾	50¼	51¾
Am Rad	17½	17¼	17½
Am Roll Mills	20⅝	20½	20½
Anaconda Cop	34¾	34	34¾
Balt & Ohio	6⅝	6¾	6⅝
Beth Steel	74¾	73¼	74½
Briggs	30⅜	29¼	30⅛
Crown Zeller	13¼	—	—
Can Pacific	5⅝	5½	5⅝
Chrysler	82¾	80¾	82⅝
Col Gas	6⅝	6⅝	6⅝
Cons Oil	8⅜	—	—
Cons Edison	29⅜	29⅛	29⅜
Dupont	149	148	148¾
Elect Bond & S	10⅜	9⅞	10⅜
Gen Electric	43⅜	42½	43⅜
Gen Motors	50¼	49½	50⅛
Goodyear	37⅛	35⅞	37⅛
Int Nickel	54½	54⅛	54¼
Int P & Pap Pfd	49¾	48¼	49¾
Johns-Mann	105¾	104½	105¾
Kennecott	43	42⅛	42⅝
McIntyre	50¾	50½	50¾
Nash Motors	8¼	—	—
N Y Central	19	18⅜	19
North American	21⅜	21⅜	21½
Pack Motors	4½	4⅜	4⅜
Penns Rlwy	21½	20⅜	21
Radio Corp	7⅜	7⅜	7⅜
Republic Steel	23⅞	23½	23⅞
South Pacific	18⅞	18⅛	18⅝
Standard Brands	6¾	6½	6½
Std Oil of N J	50⅜	50⅛	50½
Studebaker	7⅝	—	—
Timken Roll B	50	49½	49⅝
Union Pacific	90	89½	89½
United Corp	3⅛	3	3
U S Steel	65½	64⅜	65½
West'house	118	116⅜	118
Yellow Cab	19⅜	18⅝	19⅜

POLICE PROBE DEATH

SUDBURY—Police today were investigating the death of an unidentified woman in a house near here Sunday night. They said they had been unable to locate any friends or relatives. The woman is believed to be Finnish.

Toronto Stocks

Leeming and Leeming

	High	Low	Close
Abitibi	2¾	2⅝	2⅝
Abitibi Prfd	21¾	21	21¾
Beauharnois	3⅛	3	3
Bell Tel	168	167½	168
Brazilian	9⅜	9	9⅛
Brews & Dist	4⅜	4¼	4¼
Brew Corp	150	—	—
Brew Corp Prfd	19½	—	—
Bakeries	15-16⅛	—	—
B C Pow A	26⅜	—	—
Build Prod	61¼	—	—
Burt F N	27-28½	—	—
Can Bud	4-4¾	—	—
Can Bread	4	—	—
Can Cement	9	8⅞	8⅞
Can Car & F	17	16⅞	17
Can Dredge	22½	—	—
Can Malting	34	—	—
Can Pacific	5⅝	5½	5½
Can Alc A	2½	—	—
Cons Paper	7⅛	7	7⅛
Can Oil	13-14½	—	—
Cockshutt	8	7⅞	8
Con Smelt	60½	59½	60½
Can Canners	4-4⅜	—	—
Dom Bridge	36½	36¼	36½
Dis Seagrams	20½-21	—	—
Dom Stores	5½-6⅜	—	—
Ford A	21⅜	21½	21⅜
Fanny Farmer	21⅛	21	21
Con Gas	176	175½	176
Gyp L & A	6½	6	6
Gen Electric	225A	—	—
Gen Steel W	8	7⅞	7⅞
Ham Bridge	5½-7½	—	—
Honey Dew	40-50	—	—
Imp Tobacco	15¼	15⅛	15¼
Imp Oil	16⅞	16⅜	16⅞
Int Pete	27	26¼	26⅞
Int Util A	6-8½	—	—
Int Util B	50-65	—	—
Laura Sec	13	12⅞	12⅞
Loblaws A	24	23⅞	23⅞
McC Front	7	6⅞	6⅞
Mont L H & P	30-30½	—	—
Massey-Harris	6⅜	6¼	6¼
Massey-Harris Pfd	50¼	50	50
Nickel	55	54½	54⅞
Page Heresy	102-104½	—	—
Pres Metals	21-23½	—	—
Rogers Maj	2⅜	—	—
Stan Paving	2½-3½	—	—
Shawinigan	20-20¾	—	—
Steel of Can	71-74½	—	—
C Vinegars	14	—	—
C Wineries	2¾-3½	—	—
Westons	12⅜	12¼	12¼
Walkerville Brew	125-475	—	—
Walkers	50¼	—	—
Walkers Prfd	20¼	—	—

Grain Quotations

Leeming and Leeming

CHICAGO	July	Dec.	May
High	66⅞	64⅜	67¼
Low	66	63⅝	66⅜
Close	66⅜	64½	67⅛

WINNIPEG	July	Dec.	May
High	63⅞	61⅜	63⅜
Low	63¼	60½	62⅜
Close	63⅜	61¼	63¼

McKay, Who Opened Riel Fray, Passes

PRINCE ALBERT, Dec. 14 — (C. P.). — The man who fired the first shot of the Riel Rebellion of 1885, Joseph (Gentleman Joe) McKay, 83, veteran of the North-West Mounted Police, died here on Tuesday.

Fifty-three years ago, March 26, 1885, he was with a small detachment of police and volunteers who encountered an angry band of Metis near Duck Lake, 30 miles south of Prince Albert.

Less than an hour later, the police and volunteers had retired to avert a massacre. Nine volunteers and a policeman had been killed in action; two constables died later of wounds.

At Duck Lake, heart of the Metis country, the Riel Rebellion of '85 had flared into open revolt.

"When ordered to fire I whipped out my pistol, shooting an Indian who had been covering me and then another one, and the battle had started," recounted "Gentleman Joe" recently. "The shots I fired were the first in the Rebellion."

Hog Quotations In Peterborough

WEDNESDAY, DECEMBER 14

Canada Packers quote:

Hogs. — Live (delivered), $8.50; dressed weights, $11.35.

Cream—No. 1 (off truck), 21c; No. 1 (delivered), 22c.

Special, 1c per pound premium.

Eggs—Large, 27c; medium, 24c; B grade, 20c; C grade, 18c; pullets, 22c.

Butter.—No. 1 prints, 23c; No. 2 prints, 22c; No. 1 solids, 22½c; No. 2 solids, 21½c.

Dealers quote:

Grain prices. — Fall wheat, 55c; spring wheat, 52c; rye, 35c; oats, 25 to 28c; malting barley, 43c; feed barley, 35c; buckwheat, 40c.

BORROWED MONEY
Profitably Employed
PAYS DIVIDENDS

Are you taking cash discounts? Are you in a position to extend usual credit terms to your customers and at the same time build goodwill by meeting your own obligations promptly? Are you able to replenish your stocks when best grades are available or when prices are attractive?

We suggest that you consider whether a loan from this Bank could now be profitably used in your business. If you think so, any of our Branch Managers will be glad to discuss your problems.

THE DOMINION BANK
ESTABLISHED 1871
Peterborough Branch
R. T. E. HICKS-LYNE, Manager

BEST COUGH MEDICINE CAN NOW BE MADE AT HOME

COSTS BUT FEW CENTS CHILDREN WILL LOVE IT

Mothers do this—make a syrup by dissolving 2 tablespoons of sugar in half a tea-cupful of warm water. Add the contents of one small bottle of Buckley's Cough Mixture and mix well. This will make 3 bottles of the most effective creamy white alkaline cough remedy and you save money. Take a dessert spoonful every half-hour. It's really wonderful to see how quickly it relieves stubborn coughs and colds. Right away that tightness loosens up—phlegm is expelled—bronchial passages cleared—breathing becomes easier—you sleep soundly.

Get a bottle of Buckley's Mixture today and make 3 bottles—enough to last the family all through the bad weather. Learn for yourself why we say the best cough medicine is made at home with Buckley's Mixture. All druggists sell Buckley's Mixture. 15

1832 1938

Co-operation . . .

Intimate association with the requirements of all branches of Canadian trade and enterprise, during its century of existence, has endowed this bank with the knowledge necessary for helpful co-operation.

World-wide facilities in every department of banking

The BANK of NOVA SCOTIA
OVER A CENTURY OF BANKING SERVICE

2506B

ZELLER'S
RETAILERS TO THRIFTY CANADIANS

FOR MOTHER

Handbags
A fine selection of Handbags in pouch, top handle or underarm style. Some with zipper **1.49**

Scarves
Brocaded satin Ascots in white only. An ideal gift for Christmas. Really they are much more expensive looking **49c**

Capeskin Gloves
Lined capeskin Gloves with fur top. Black and brown. Warm for winter wear. She'll love these! **1.19**

Woodbury's Sets
Nicely packed in gift box. This useful set contains Cold Cream, Skin Freshener, Face Powder, Facial Soap and Facial Cream **50c**

Bath Salts
Packed in a lovely chest with dog ornament on lid. Chest can be used for a dozen things later on Chest contains eight packages of bath salts **79c**

Velvet Overshoes
Heels and soles of durable rubber. Uppers of sleek velvet. Fur trimmed and fleece lined. Black and brown **2.35**

FOR FATHER

Flannelette Pyjamas
Warm and cosy for cold winter nights. Dad will surely appreciate them for the're styled for solid comfort **1.00**

Initial Handkerchiefs
Men's lawn initial handkerchiefs, oft laundered, ready for use. Three in gift box **39c**

Gladstone Bags
A gift well chosen that's sure to please. Select a Gladstone Bag. Always you'll find that Luggage featured by Zeller's will go a long way. Be sure to see our Luggage assortment, especially these Gladstone Bags—
$5.95 $7.95 $9.95

Men's Sox
A splendid assortment in plain conservative colors, in Botany Wool. Also All-Wool Hose in diamond and check designs. Pair ..... **39¢**

Men's Spats
Light grey, dark grey, and fawn. Well sewn and neat appearance ..... **79¢**

Men's Scarfs
All-Wool, with check and tartan and plaid designs ..... **59¢**

Men's Combs
Heavy weight, plain brushed. Button front style **$1.25**

Men's Suspenders
Neatly boxed for Christmas. A good variety of styles and colors ..... **49¢**

Men's Scarfs
Brushed Rayon, in white only, with fringed edge. Also Crepe Scarves, in White and Maize **$1.00**

Shaving Sets
Nicely boxed for gift giving. Set consists of Colgate's Shaving Cream, After-Shave Lotion, After-Shave Talc, and Colgate's Tooth Paste ..... **50¢**

Shaving Set
Neatly boxed. Set contains One Cup of Old English Lavender Shaving Soap and Old English Lavender After-Shave ..... **49¢**

Candid Cameras
Dad will appreciate a Gift such as this **$5.95**

Men's Ties
Neat patterns, with pleasing designs. All-Wool lining. A better Tie for little little money ..... **49¢**

Alarm Clocks
Electric Alarm Clocks. Nicely finished in Ivory. Numerals can be seen in the dark **$4.50**

Shoe Trees
Keeps the Shoes in shape. Fits any size Shoe by an easy adjustment. Pair ..... **29¢**

FOR SISTER

FOR BROTHER

Hose
Circular Knit Hose, which will wear exceptionally well. New popular shades. Pair ..... **39¢**

Dance Sets
Lastex Wristbands, Brassiere to match. Colors: Tearose, White, and in Blue. In Gift Box ..... **79¢**

Bathrobes
These Robes are made of superior quality warm Blanketcloth, with luxurious softness usually found in more expensive Robes. Shawl collar style. Popular sizes **$2.98**

Dresses
For the "little sister" between ages of 1 to 3. A great gift—a real Crepe Dress in Pink or Blue. Dainty styling **$1.00**

Flannelette Pyjamas
Two-piece style, with Russian neck. Choice of Pink or Blue **$1.00**

Boys' Golf Hose
With Lastex cuff. Fine-ribbed leg, in Greys, Browns, Blues. Pair ..... **49¢**

Boys' Pullovers
A Gift that will warm the Boy's heart. Brushed Wool Pullover, with zipper at neck. Really much more expensive looking. All popular shades. Be sure to see them **$1.49**

Boys' Shirts
Always a pleasing Gift. And they're made by Warrendale. Neat patterns, in checks and stripes. And of course, all fine workmanship go into these Shirts ..... **79¢**

Tie and Belt
Neat Christmas box, containing a grand variety of Ties with Belts, of Black and Brown. Complete ..... **49¢**

Boys' Mitts
Capeskin, with two-piece back, with wool lining and knitted wrists. Also All-Wool Gloves are in the assortment. Pair ..... **29¢**

ZELLER'S LIMITED — GIFT CENTER

CHECK THIS LIST OF GIFT IDEAS

ZELLER'S
RETAILERS TO THRIFTY CANADIANS

Remember! Only 8 Shopping Days

Values for Smart and Thrity Gift Shoppers

Santa's First Choice!

CANDY

STRIPED CANES
Colorful candy to hang on Christmas Trees. Red, blue, green or pink stripes. Each **1c**

CHRISTMAS MIXTURE
Delicious fruit-flavoured candy. Buy these in goodly quantity to regale Christmas callers ..... **2 lbs. 25c**

CHOCOLATE DROPS
Favourites for Christmas parties: these tasty chocolate drops with cream centers, lb. **15c**

CHOCOLATES
1-lb. Box: Assorted soft and hard centres **25c**

1-lb. Box: "Rex" chocolates. In cellophane-wrapped Gift Box **35c**

3-lb. Box: A "Sweet" Christmas Greeting that is bound to please. Ooly **59c**

Santa Suggests Hosiery for "Her"
Santa—that experienced genial gift-giver—knows that "there's not a lady in the land" who doesn't enjoy receiving Stockings! Shimmering silk hose—beautifully sheer and lull-fashioned. Only Pair **69c**

DULL FINISH CELANESE HOSE
Several pairs of silky looking Celanese Hose make a charming gift for the lady who likes stockings "not too sheer". Only. Pair **29c**

Give A Bed Jacket
A Gift She's Choose Herself
A lovely gift that will make her think you're quite extravagant—for these Velo-Rayon Bed Jackets look so expensive! Style as sketched. Enchanting shades of pink, coral and ice-blue. Only **1.00**

Gift Sweaters
Winsomely feminine styles: Pullovers of pure botany wool, fashioned with boat neck. Designs that look hand-knit. Black, brown, and high shades. Only **1.59**

A Gift That Will Be Long Remembered!

1.98

An umbrella is a very welcome Gift! An umbrella of printed oilskin is a Gift of Distinction! See our assortment. 16 rib. Silver-finished frames and tips.

Ladies' Gift Handkerchiefs
A remarkable assortment of handkerchiefs at a price to make Gift buying easy. White and pastel colours. 3 in a box **25c**

New Dinnerware
For the "Joyfulst Feast"
A truly old-fashioned Christmas centers around the Festive Board! Check your supply of Dinnerware! Does it need replenishing? Balmoral Dinnerware can be bought individually or in sets, at Zeller's. 32-Piece Set **3.98**

Gifts for the Home!
ELECTRIC IRONS—6-lb. weight. Guaranteed for one year. Only **1.39**

ELECTRIC TOASTERS
Two-slice turnover type. Nickle plated **1.39**

SANDWICH GRILLS
Nickle plated Will grill, toast, fry broil or cook **1.98**

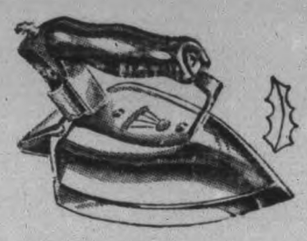

TOYLAND

Toys that little girls will cherish! Toys that little boys will treasure! Thrift priced at Zeller's!

ASK FOR YOUR FREE SANTA CLAUS BUTTON

Dressed Doll
She's one of the cutest little ladies in town! Prettier than a picture—and so well dressed. 18 inches high. Only **1.00**

"Mama" Doll
Fully dressed. Appealingly lovely. 22 inches high. Only **1.98**

Tea Wagon
For a little girl who loves to "play house"—select this lovely Tea Waggon **69c**

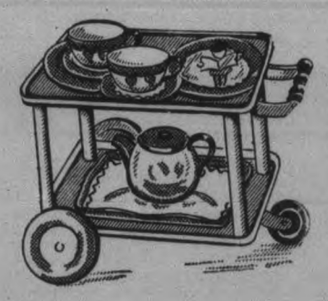

MUSICAL TOYS: Various sizes. Gaily tuneful. Brightly coloured ..... **25c to 59c**

Locomotives
Get him a Twentieth Century Ltd. Train which he can sit on and ride. Only **1.69**

BOOKS — Colouring Books and Cutout Books. Each **15c**

IT'S GREAT FUN TO GET MECHANICAL TOYS!
And because a wise Santa knows that children love to own small editions of things they see in the grown-up world—he recommends MECHANICAL TOYS for alert youngsters. At Zeller's. A large variety of trucks, cars and trains ..... **69c to 1.98**

LIONEL TRAIN SET
This very interesting toy will keep him occupied for hours at a time. A highly colored engine which whistles as it goes, three coaches, coal tender, fruit car, oil tank. Car and tracks. Only **1.49**

SPEED WAY BUS
An attractive bus with passengers. A tiny tot can operate this bus by pushing down on it sends it shooting across the floor. Only **69c**

MYSTERY CAR
A blue stream-lined car. A perfect model of present day cars. Operates by pressing down on the top. Only **39c**

BOOKS—'RED STAR' CLASSICS
Jack and Jill, Robin Hood, Little Men, Little Women, Tom Sawyer, Adventure and Mystery Stories. Beautifully bound. Only. Each **29c**

Boys' Shirts and Blouses
Young fellows like to receive "things to wear". A broadcloth shirt or blouse—made by "Warrendale"—will be appreciated. Tubfast. Zeller-priced ..... **79c & 59c**

GIFT TIES
25c Ea.

Well made. Distinctive patterns, stripes, neat florals, spaced designs. Thrift-priced!

THREE IN A GIFT BOX

Handkerchiefs for men or boys. White with woven coloured borders.
49c

MEN'S GLOVES—CAPESKIN
Superior quality dressy gloves — warmly lined. Popular colours. Gift-priced **1.00**

Give 'Him' A Robe

FOR YOUR FAVOURITE MAN — Select a comfy, expensive-looking Velour 'Robe. Style as sketched. Popular colours. Sizes 38 to 46. Only **2.98**

BOYS' ROBES
A handsome gift! Mannishly fashioned Robes of warm, good-wearing velour. Shawl-collar style. Wine or royal blue. Only **1.98**

BOYS' "OPERA" SLIPPERS
Your choiceof black patent leather; or black, brown side leather. Sizes 1 to 5. Zeller-priced. Pair **84c**

CHILDREN'S SLIPPERS
"Cosy" style. Sizes 11 to 2. Felt with ribbon and pom pom trimmings. Red, blue, American Beauty. Only, pair **49c**

GREETING CARDS
Beautifully expressed messages to carry your Christmas and New Year's wishes far and near. Distinctive designs. Only. Each **5c**

CHRISTMAS WREATHS
Traditional types. Three popular sizes. Zeller-priced ..... **3 for 10c-5c-10c**

TREE OUTFITS
Set of eight coloured electric bulbs—14½ feet of cord—and extension plug. Only **1.00**

The Examiner

The Peterborough Examiner, published each evening by Peterborough Examiner, Limited. Office: Hunter and Water Streets, Peterborough, Ont.

Subscription Rates: 15c per week in City of Peterborough delivered by carrier.; $6.00 per year by mail to outside points.

Members: Canadian Press; Audit Bureau of Circulation; Canadian Daily Newspaper Association; Empire Press Union; Ontario Provincial Dailies Association.

H. L. GARNER, Managing Director.

A. R. KENNEDY, Managing Editor.

TELEPHONE 1600.

Private Branch Exchange to All Departments.

WEDNESDAY, DECEMBER 14, 1938

A Worthy Cause

The carnival that is to be held under the auspices of the Peterborough branch of the Canadian Legion next Monday night is an event that should obtain a wide measure of support from the public, not only for its value as an entertainment, but because the proceeds are to be used in the Legion's Christmas relief work and in looking after returned soldiers who are in need.

This is a work that the Legion has been carrying on for years and carrying on in a manner that has earned the confidence of the public. It is of course the case that with employment conditions not at their rosiest at the present moment there is this Christmas a greater demand than usual for assistance and it is essential then that the carnival to be held next week should be a financial success because the Legion is counting upon the revenue from this source to help finance its Christmas operations.

If there is any illusion in the minds of the public to the effect that every ex-serviceman is being looked after by the government the Legion officers are in a position to refute the supposition. The simple truth is that many a soldier who played a man's part in France and who came home apparently in first-class condition and therefore received no pension has gradually broken down and is handicapped in the struggle to obtain employment, particularly at a time when there is a surplus of labor and younger and more vigorous men are available.

These are the cases that have to be helped by the Legion and there are more of them this year than ever. That in turn should mean a greater response than ever on the part of the public in support of the carnival one of the Legion's most effective method of raising funds for its work.

Gets Back To The Home

Chief Constable Samuel Newhall has found distinguished and authoritative backing for the opinion he expressed not long ago in a public address in Toronto, that one of the chief causes of juvenile delinquency was the lack of proper home training and the indifference of many parents as to where the evening hours of their boys and girls were being spent.

Exactly the same opinion has been voiced by a statesman who should know what he is talking about—none other than Sir Samuel Hoare, the British Home Secretary, who says the young people of today are not any more wicked than the youth of earlier generations but that the fault is in the home. Sir Samuel, in introducing his prison reform bill in the House of Commons the other day, made the startling statement that in Britain last year 38 per cent. of all the cases in which individuals were found guilty of indictable offences involved boys and girls under 17 years of age and that condition, he said was explained by the fact that the children of today are less controlled by their parents than were those parents themselves when they were young. Broken homes, indulgent mothers—and Viscountess Astor wanted lazy fathers bracketed in that class — and unkind stepmothers were conditions that made for juvenile delinquency, the Home Secretary said.

These were factors, it will be remembered that Chief Newhall mentioned in his recent paper and it is interesting to recall, too, that some of them were spoken of by Rev. W. A. McIlroy, prisoners' rehabilitation association officer, in his Sunday speech here. When the man who is responsible for prison administration in Britain, the chief constable of a Canadian city and an official whose work brings him into daily contact with young criminals all three put a finger upon the same weakness, it must be admitted that a strong case has been made out against present-day conditions in the home and against the type of parental control that prevails in this day and age.

He Will Be Missed

The news of the death of M. A. Sorseleil, who has served Ontario well in a number of public positions for many years was received with regret in many parts of the province, but nowhere perhaps with more genuine sorrow than in Peterborough, where the former deputy-minister of public welfare is well remembered as a capable teacher, a wholesome and likeable citizen and a keen supporter of amateur sport.

Mr. Sorseleil had many qualities that endeared him to those with whom he came into contact. Full of the milk of human kindness, he made friends easily and he had the faculty of binding them to him, when once made. In his various public positions he had made contacts all over the province and his friends rallied to his assistance at a time when it seemed that he was destined to go the way of many other civil servants when the Hepburn government came into power at Toronto. It will be remembered that when it was intimated that Mr. Sorseleil was to be dropped from the roster there were protests from Liberals and Conservatives alike in many sections of Ontario and the final result was that he was retained in the government service until his retirement on pension several years ago.

That outcry of resentment from citizens of all shades of politics was perhaps the finest tribute that could have been paid to a man who in the general opinion had always given of his best in the public service and a man too who had by his own wholesome conduct been an inspiration as a teacher and as a civil servant to many of his fellow citizens.

A Necessity Today

A few days ago a system of police radio communication was demonstrated in Peterborough and the effectiveness of the apparatus in two-way communication between the central station and a prowling police radio car was clearly shown. We do not profess to know what is in the minds of members of the police commission and the council in regard to police radio but it would seem that if the cost of some such apparatus as was tested here is not in the luxury range serious consideration might be given to the advisability of modernizing the local police department by giving it radio equipment.

The mobility of a police force, it is obvious, would be very materially increased by two-way radio facilities and a police car or two, so equipped, would do better and more effective work in covering the city and preventing crime and apprehending law-breakers than a half-dozen patrol cars operating without means of communication.

There are evidences that Ontario is in the grip of a crime wave of steadily increasing proportions and under the circumstances it is merely common sense to increase our protections against the burglars and holdup men who are terrorizing different sections of the province.

The time had come, too, we believe, when our provincial police should be made a more effective striking force by being linked up by radio from one end of the province to the other. There is room for some very effective re-organization, along the lines of the state police in a number of states across the border where radio has made possible a compact, quickly controlled force, every member of which can be marshalled in a few seconds to deal with an emergency situation caused by a major crime. Crooks move at more than a mile these days and they can cover a wide area and strike quickly. Horse-and-buggy equipment cannot hope to be effective against that kind of thing.

The need of quicker communication was demonstrated in this district last summer when the Campbell gang might have been rounded up and a lot of trouble averted if it had not been for the time lost in securing information that radio communication would have made instantly available.

Takes a Lot Of Time

It is learned that Ald. Herb. McCannan, elected last year for a one-year term, is doubtful about accepting another nomination for council because he has found that the city's affairs have crowded in considerably upon his own business. It is to be hoped that Ald. McCannan will reconsider his decision, for the general opinion is that he has done a very fine job as chairman of the property committee in his freshman year in council and the electors would like to be sure of his services for a further term.

The reason why he is considering dropping out of public life is proof of the fact that being an alderman in a city of this size under present-day conditions is not a sinecure for any man who takes his duties and his responsibilities seriously. The reason for that of course is that municipal services have expanded materially in recent years. Relief administration, once a matter for a small separate board to handle, has now become a municipal department and a decidedly busy one. The advent of the automobile has brought the parking problem to the doorstep of municipal councils and left it there and it means nights of discussion and worry for members of council. The work of other departments of council has widened with changing conditions and increased population.

The time is not far off indeed when some change in the civic machinery will become necessary. This may take the form of an elective council whose duties shall be more or less window dressing, leaving the executive work either to a city manager—and there are many who believe that provided the proper man can be secured for the position that is the ideal system—or to a small body of controllers elected by the people but paid enough so that they may devote their time to the city's business.

The trend is in the direction of smaller executive bodies, full-time preferred, rather than to continue to rely upon the public-spiritedness of citizens and their willingness to sacrifice their own business to devote many hours a week to looking after the affairs of the community. Up to the present we have been well served by these voluntary workers in the public cause but we cannot expect to be so fortunate as the city's business keeps on expanding.

Strange Politics

Some of our leading politicians have been doing considerable talking in the last few days and the more they talk the more Alice-in-Wonderland-like appears the political scene.

Here is a typical quotation:

"In a nutshell, Mr. King's whole attitude has been one of hostility to Ontario since he enunciated his 'not-a-five-cent-piece' policy in 1930. I am convinced that Mr. King literally hates Ontario for the personal defeats he has suffered in his native Waterloo and in North York, which compelled him to go to the north part of Saskatchewan for a seat in order to enter parliament. He has never forgiven Ontario for that. King inaction is too much for me. He is living in another generation."

If you have been out of the country for a while and some one read you that extract on your return you'd immediately arrive at the conclusion that Dr. Manion, the new Conservative Federal leader, had begun to warm up and that he was training his guns upon the Dominion prime minister with some effect. But you would be wrong of course, for that assault upon Mr. King and his attitude toward Ontario is not out of the mouth of the Conservative chieftain but off the lips of Mitchell Hepburn, the Liberal premier of Ontario, who in 1935 helped elect Mr. King.

In the same paper you probably read a statement to the effect that "Premier Hepburn should resign." Naturally you might think the politician who voiced that opinion was Col. George A. Drew, the new Conservative leader in Ontario. But again you would be wrong. Col. Drew as a matter of fact is in New York enjoying a brief holiday, and the politician who expressed the view that Premier Hepburn should shuffle off the political stage without delay was none other than Arthur W. Roebuck, but yesterday Premier Hepburn's Attorney-General and at present one of the Toronto Liberal group in the Legislature.

It all has a Gilbert and Sullivan atmosphere and as family rows are always sure of a good audience this particular battle has the whole of Canada listening in, wondering what is going to be said or done next.

NOTE AND COMMENT

"King or Chaos" the billboards used to scream at us. Now the question seems to be King or Hepburn.

In the words of the wartime communiques there seems to be a certain liveliness in Liberal political circles.

Premier Aberhart says he has no political aspirations. In that case if he is merely trying to remain in power until social credit works he might as well toss in the sponge now.

British farmers are planning a march on London. If the motor traffic in the Old Country moves like it does here we would suggest that each of the marchers provide himself with a lantern.

Probably the department of fish and game has not failed to notice the statement from Hon. G. Howard Ferguson that he proposes to do a little gunning in this province.

British nurse is on her way out here to marry a Canadian she never saw. That is different from ordinary weddings which the bride hardly ever sees her husband after the honeymoon is over.

Still it must be admitted that while robberies in Toronto are at a new peak all the criminals do not escape. Two score Chinese fan tan players have been arrested.

In one day Hon. G. Howard Ferguson has named Anthony Eden as next premier of Britain, and Col. Drew as the coming premier of Ontario. That's not bad predicting in the midst of the Christmas shopping season.

Premier Hepburn says that Canada has failed to solve the unemployment problem and we have an idea that sentence will not appear in the Liberal speaker's handbook when the next Federal election arrives.

A bureau to supply chauffeurs for motorists who misjudge their capacity for liquid refreshment on Christmas and New Year's Eves has been formed in Toronto, and the worst thing about it is that there should be plenty of demand for its services.

WINTER RAIN

Edmund Gilligan in the New York Sun

Tender lute of the rain
Come in the night to borrow
Hours of a sleeping soul
To play a song of tomorrow
When meadow and hill and plain,
Fountain, fall and shallow,
Flower in Summer again
Born of the Winter fallow.

Lutanist of today,
Lutany of tomorrow,
Ever the theme is sorrow,
Never an end to pain,
Soon let a gay song follow,
Tender lute of the rain.

Our Youth And Unemployment

(From the Woodstock Sentinel-Review)

THE MATTER of unemployment, and especially of unemployed youth, is receiving much attention from the platform and in the press. Undoubtedly it is the most urgent problem confronting those in authority in this country. Conditions now existing are responsible in some cases for crime; in more cases for discouragement and hopelessness accompanied by loss of initiative.

"There is something far more tragic in the out-of-work situation than the mere being without a job," says the Canadian Baptist. "It's that ruining understanding that in a great, wide world no one wants the service that can be rendered."

Rev. Norman Rawson in his speech at the Ontario Conservative convention put it this way: "I wonder if you know what it means to be 21, to be trained, and not to be wanted by anybody." He told of boys and young men, some of them university graduates, coming to him almost daily for help to find jobs—jobs of any kind.

At the same gathering in Toronto, Hon. Earl Lawson charged that the Ontario government had failed to co-operate with Ottawa in the scheme of training schools, and declared that nothing would be done for youth in this province until the Hepburn administration was turned out.

That is probably a bit too sweeping, because whatever governments may be doing or failing to do, young people are taking full advantage of day and evening vocational classes in the urban centres of Ontario. The Department of Agriculture, this year as for many years, is conducting courses in agriculture and home economics, and Ontario has also provided instruction at several centres for young men interested in mining. But one always comes back to the question as to what these young people are going to do when they are trained.

In Canada, as in the United States, the opening up of new frontiers operated for decades to provide ample openings for adventurous young people, but that door is almost closed. Mechanization has restricted the requirements for labor in many lines of primary and secondary industry. Immigration has been so curbed for the past eight years as to exercise little influence upon production or services required by the population. Since advent of the automotive industry, there has been virtually no important stimulus to employment in this country except through mining developments. Young people remain much longer in school, on the average, than in former years, and still the annual output is far in excess of the labor market. The situation is little better, on the whole, in respect of those highly educated and specially trained than for others.

Some speakers have pointed to the totalitarian countries of Europe as dealing effectively with the problem, through training schools and labor camps. The United States also has absorbed vast numbers of employed in the carrying on of public works. The value of the latter is subject of controversy, and there seems to be much waste of money. At its best, this sort of thing is a palliative, and not a solution; but it at least maintains morale. Because it costs a tremendous amount of money, it inevitably adds to taxation, and so to the restriction of private enterprise. In this country it has been repeatedly said that some relief from the burdensome taxation upon real estate would so encourage construction that the employment situation would at once become materially improved.

Sir Edward Beatty recently went a little farther and suggested that the Dominion government might find it in the public interest to lighten or forego taxation generally, for a time, even at the cost of increased deficits and debt, in order to stimulate business and industry. Very likely it would achieve the desired result, and if the impetus continued the deferred payments might not be too burdensome upon a numerous and more prosperous posterity.

In any event, governments may as well make up their minds that this matter of youth employment is urgent, and if no better alternative presents itself, then public works of useful character must be undertaken, or private enterprises bonused in some way to absorb more personnel than normally they would do. As for young people themselves, they must be prepared, if they cannot get what they like, to take what they can get and qualify for something better when it offers. This country will not always be in the doldrums.

To The Editor

NOT HAVELOCK COUNCIL

Editor Examiner:

Sir,—I would appreciate very much having a correction made with reference to write up which appeared in the Examiner recently.

This item stated that at the November meeting of the County Council a resolution from the Havelock Council re indigent patients was received which sought to have the county enter into an agreement with Mrs. Cummings' Nursing Home at Havelock, whereby indigent patients may be treated. There was no motion of this nature from Havelock, presented at County Council, this application came from Belmont Township Council.

A resolution was passed at the January session which provided that any municipality may enter into an agreement with a private hospital if they so desire re admittance of indigent patients providing they have the approval of the department and that such municipality be permitted to submit their accounts to the finance committee of the council with a view of receiving a grant of 50 per cent on same as the committee so decide. This motion remains in effect.

There was no such application made by the Havelock Council.

Trusting you will give this your attention and thanking you in advance, I remain

Sincerely yours,
E. W. SEENEY.

The Manchukuo Government will manufacture synthetic fuel oil.

APPETITE

Valet: "And what about breakfast, sir?"
The Delinquent: "Yes, of course. Bring me a piece of dry toast—say, on Wednesday week."—Humorist.

• Millions Unclaimed In Banks

(From the Toronto Star Weekly)

THREE MILLION DOLLARS in crisp Canadian money—and nobody will claim it. Over 13,000 bank balances ranging from $10 to $10,000 just pleading to be withdrawn.

That's the story painted by the department of finance at Ottawa—the nutshell story of unclaimed millions scattered across Canada in banks.

Some may be yours, bank authorities say. You may be next of kin to some one who has died, leaving an unclaimed balance and of whose death the bank is unaware. Or you may have opened an account and then forgotten about it—that often happens.

While bank officials do not give information regarding affairs of clients, they tell the story of the man who stepped into the head office of the Dominion Bank and collected $1,000 which had been lying in the bank for 20 years. "I just forgot about it," he said.

The other day, another man stepped into the branch office of a Toronto bank and collected $15—balance of an account he had opened before going overseas in 1914. He needed the money and suddenly remembered opening the account.

"If this man happened to be killed in the war," a bank spokesman said, "his little account might have been unclaimed for years. How were we to know if he was dead or alive?"

Of such balances are bank balances composed. They remain a mystery until the depositor reappears or someone proves he or she is dead. Bank officials say there is really no mystery.

"A depositor is either alive or dead," they said. "Alive he receives his money if he wants it; missing, it remains unclaimed; dead his relatives receive their legal share; no relatives, the treasury take it over."

Why are there so many unclaimed bank balances? "It can be traced back to the old habit of a desire to hide something," one banker explained. "Many years ago, they hid their money in trees or buried it. Today they put it in the bank under an assumed name."

Another thing, the banker pointed out, was that quite often a man will put some money in the bank—cash that he doesn't want his wife, or perhaps a grabbing family, to know anything about.

• Restocking the Lakes With Fish

Editor Examiner:

Sir,—As one who has been actively interested in the Peterborough Fish and Game Association I wish to state that I am in accord with the views expressed by the Hon. H. C. Nixon to the press and that the opinions of the citizens in this district are not represented by the report of the recent meeting of the local Fish and Game Association.

The volume of tourist and local residents who annually fish and hunt in this district has been continually increasing. Notwithstanding, never, for years, have the hunters enjoyed the success they did this past deer season. We are grateful to the government for the appointment this year of Stanley Windsor at Apsley to patrol the Game Preserve. This is something that is well needed and if the deer increase as they have been during the passed few years the time will come when deer will be seen on the lakes and on the highways by our summer tourists as they are in the Algonquin area. There is nothing like live game to attract tourists.

The quantity of fish fry and fingerlings that have been placed in the Kawartha waters has been greatly increased and particularly during the last three or 4 years. We all remember the time when there were no pickerel in Rice Lake and this lake was stocked for years with pickerel fry with the result that pickerel became plentiful in Rice Lake. Because of the hundreds, if not thousands, who fish for pickerel every year from May 15th the supply has been diminishing. This is an example, however, to indicate that the placing of fry is a successful way to propagate fish.

As last year's chairman of the restocking committee of the Fish and Game Association no one is more conscious than I am of what the government is doing to ensure good fishing in our waters.

The following is a statement of the fish coming through my hands for the year 1938:

Jacks Lake, grey trout 10,000; bass 5,000; pickerel 1,000.

Loon Lake, grey trout 10,000; bass 1,000; pickerel 1,000.

Little Cedar Lake, bass 1,000; grey trout 2,000.

Long Lake, grey trout 5,000.

Trout Lake, grey trout 5,000.

Cox Lake, grey trout 2,000.

Eels Creek, brook trout 5,000; brown trout 1,000.

Jacks Creek, brook trout 2,000; brown trout 1,000.

Deer Bay, bass 5,000; lunge 50,000.

Mississauga Lake, grey trout 20,000; bass 1,000.

Stoney Lake, lunge 25,000; bass 5,000.

Pidgeon Lake, lunge 50,000; bass 5,000.

Clear Lake, lunge 50,000; bass 5,000.

Catchewanooka Lake, lunge 100,000; bass 5,000.

Otonabee River, lunge 50,000; bass 5,000; pickerel 1,000,000.

Chemong Lake, lunge 25,000; bass 5,000.

Little Mudd Lake, lunge 25,000; bass 5,000.

Little Lake, lunge 10,000; bass 5,000; pickerel 250,000.

Sandy Lake, bass 5,000.

Buckhorn Lake, lunge 50,000; bass 1,000.

Cavan Stream, brook trout, 20,000.

Mount Pleasant Stream, brook trout 1,000.

Little Ouse, brock trout 20,000.

Big Ouse, brook trout 20,000.

Indian River, lunge 1,000; bass 1,000.

Lovesick Lake, lunge 50,000; bass 1,000.

Pidgeon Creek, lunge 50,000; bass 5,000.

Mississauga Creek, brown trout 5,000; bass 5,000.

The above, by no means represents the total of the fish fry and fingerlings placed in our waters in 1938. In many instances requisitions for fish are made by private parties and are sent direct by the Department and have been placed in various waters throughout this district.

The building of a fish hatchery right at our door which promises to be one of the largest if not the largest in the province is something that everyone in this district appreciates and those particularly actively interested in the tourist trade are indeed grateful to the government that Peterborough County has been so favored. The least we can do is to be thankful to the Department of Fish and Game and to co-operate with the department officials in the splendid work that they are carrying on in this county.

Yours truly,
CHARLES G. KINGAN.
Chairman Rest... committee.
Peterborough, De...

MOTHER OF ...

(Kirkland Lake Nor...)

IF ONLY from reasons ... there should be sympa... Cobalt's protest against rem... provincial policeman who ... erto been placed in charge ...

As "Mother of the North ... is entitled to respect. She is ... lition, her site is, or should ... shrine for all who live in th... ing country.

For, while her mines are fo... most part idle, and her popula... is reduced, it is Cobalt and the s... of Cobalt which gave to the Por... pine and Kirkland Lake and oth... camps all that was best in manhood ... womanhood and courage.

Hard To Believe How Time Flies

DECEMBER 14

1908 The new railway siding into the George Matthews Company plant has been completed and is now in use.

Best turkeys are selling here today at from $1.50 to $1.75 each.

Chas. H. Reid is elected president of Peterborough Typographical Union No. 248.

Queen Alexandra School has been closed for the balance of the term because of an outbreak of scarlet fever.

Canadian Pacific Railway has stationed a flagman at the Aylmer street crossing.

1918 Ald. Edgar Worth and William Langford announce that they will not be candidates at the coming election.

The winter Chautauqua opens in the Opera House with the "Pilgrim Girls" as the first attraction.

Utilities Commission decides to furnish electric power to the houses on McGill street.

Peterborough hockey club is included in a group with Lindsay, Oshawa and Whitby Military Hospital teams.

Rev. Andrew McLauchlin is elected president of the Peterborough district Epworth Leagues.

1928 The Examiner's Creed printer begins operations this morning.

Local boy scouts have opening a store for the collection of toys for Christmas distribution.

Addition to the Collegiate Institute is formally opened by Hon. G. H. Ferguson, Premier of Ontario.

Members of the Collegiate team, champions of the Central Ontario Secondary Schools Association are entertained by the Kiwanis Club.

A mild epidemic of influenza is sweeping the city and doctors report that many citizens are victims.

A Bible Message For Today . . . .

LORD, thou hast been our dwelling place in all generations. Before the mountains were brought forth, or ever thou hadst formed the earth and the world, even from everlasting to everlasting, thou art God. —Ps. xc, 1, 2.

✧ ✧ ✧

But now thus saith the Lord that created thee, O Jacob, and he that formed thee, O Israel, Fear not: for I have redeemed thee, I have called thee by thy name; thou art mine....Fear not: for I am with thee: I will bring thy seed from the east, and gather thee from the west; I will say to the north, Give up; and to the south, Keep not back: bring my sons from far, and my daughters from the ends of the earth; even every one that is called by name: for I have created him for my glory, I have formed him; yea, I have made him.—Isa. xliii, 1, 5-7.

✧ ✧ ✧

Know ye not that ye are the temple of God, and that the Spirit of God dwelleth in you?—I Cor. iii, 16

A Bit of Nonsense

Labour In Vain

When Tommy was taking his father's dinner he stopped for a moment to watch a workman emptying a sewer.

"That" remarked Tommy, interestedly, "is the grating my brother lost a quarter down."

The workman's eyes lit up.

"Well, young man," he said, with a show of carelessness, "you'd better get along with that dinner before it's cold."

In about half an hour Tommy returned to find the man still at the same grating.

"Are you quite sure it was this grating the quarter was lost in?" said the workman.

"I'm certain," replied Tommy, "because I saw father get it out."

DAUBING DE LUXE

(Neal O'Hara, in New York Post)

...ing strong out on the Pacific ... is an expensive line of femin... metics sold only on a doctor's ... tion. It'll invade Eastern ... after the first of the year.

for HARD-TO-HEAT Homes

If your home is hard to heat, we'd be glad to make a survey and offer you suggestions to solve your problems. No obligations, simply phone 48.

LEHIGH-VALLEY ANTHRACITE

Try a ton of this coal and you'll ... is an ideal fuel that will keep summer heat in yo... all the winter long!

CONGER-LEHIGH COAL COMPANY, LTD.
266 CHARLOTTE ST. PHONE 48
T. O. Donaldson, Mgr.

Lakefield High School Presents Prize Play "Nellie McNab"

(Examiner Correspondence.)

LAKEFIELD, Dec. 14. — "Nellie McNab," a one-act comedy recently awarded first prize in the Hart House Drama Festival, scored a hit here Friday evening, when it was presented in the Memorial Hall by members of the Lakefield High School Literary Society, under the direction of Miss B. Dunn. The play brought to a successful climax an evening of delightful entertainment which was arranged by the Literary Society, assisted by the High school staff, who uncovered and polished up, quite a considerable amount of dramatic and musical talent found hidden away among the school pupils.

Gordon Hampton, president of the society, acted as chairman for the evening. He welcomed those present and introduced the members of the program. A group of choral numbers were sung by the Girls' Glee Club, under the capable direction of Chas. Renaud, director of music. The numbers, which included "Come All Ye Faithful," "I Am a Mountain Herd Boy," and "The Rain," were well rendered.

French Play.

A little French play, entitled, "Le Bouquet," was presented by four girls in the Junior High school, and was entirely in French. The introduction into this short skit of a bit of French folk song robbed the production of any monotony which a French play might have had for an English audience. Miss Jean Clarke played the role of the mother, Alvida Pearson was the maid and Gladys Allen and Rose Wong were children. Miss Dunn, the teacher of French in the High school, was responsible for training the cast, who succeeded remarkably well in getting across to the audience the message of the play despite the language handicap.

A second group of selections by the Girls' Glee Club included "Santa Lucia," "Silver Bells" and "O Seraph Sweet of Summer Time."

Sings Motion Song.

A motion song by Mary Alice Renwick and Winifred Murphy, who sang "Roll Out of Bed with a Song," which was popular with the audience and the couple responded to a hearty encore with a second humorous selection, "There Was a Bee-i-ee-i-ee."

A chorus by fifth form boys in neat sports costumes of black and white, sang "The Rangers' Cong," "Softly the Ships Come Sailing In" and "Shortnin' Bread." These numbers, directed by E. H. Brohman, were thoroughly enjoyed and "Shortnin' Bread" which was presented in an unusual and clever arrangement, was perhaps the most popular number of the evening.

A second French play, entitled "Pour Acheter Un Chapeu" included in its cast Isobel Bullock, June McConkey, Mary Alice Renwick, and Vernabelle Patterson, who had the roles of purchasers of hats, while Hilda McConkey, Winifred Murphy, Leona Shearer and Doris Jackman played the parts of sales girls in a millinery store.

The presentation of the school paper took the form of a radio broadcast featuring Blobb's double bubble gum, wth Don "Cheerio" Smith acting as station announcer and master of ceremonies. Sound effects, provided by Ken Morris with an unusual selection of equipment, created considerable fun.

Comedy Presented.

Following selections by the Girls' Glee Club, the Literary Society produced the one-act comedy, "Nellie McNab." The cast included: Helen Kelly as Helen Stratford; Betty Brown as Daphne Stratford, Helen's daughter; Doris Chittick as Carol Stratford, Daphne's sister; Don Smith as Rollie Martin, and Gordon Hampton, John Appleford. The costumes were modish and colorful and they combined with the modern stage settings to make a decided contribution to one of the most successful plays the Literary Society has attempted.

Mrs. Chas. Renaud acted as accompanist for the Glee Club. Miss Leona Murphy accompanied Misses Winifred Murphy and Mary Renwick, and the boy choristers were accompanied by Miss Minnie Charlton at the piano and Kevin Leahy and Philip Leahy on their violins.

City Hall Press Reading Limited

TORONTO, Oec. 14 (CP). — City Council voted support yesterday to a Board of Control motion stipulating what newspapers are to receive press privileges at City Hall.

In recommending a motion that "all daily papers in Toronto should enjoy equal facilities in reporting council meetings and the news of city activities," the council laid down a condition that facilities should be given to all dailies associated in membership with The Canadian Press, the Audit Bureau of Circulation and the Canadian Daily Newspaper Association.

Alderman Stewart Smith and Alderman J. B. Salesberg, who introduced the motion, protested against the stipulation, on the ground it would bar the Daily Clarion from equal facilities with other papers.

"Obviously, a daily newspaper is one that is published daily," Alderman Smith said.

Turning to Mayor Ralph C. Day, Alderman Salsberg asked: "Do you know how much it would cost a newspaper to obtain a franchise with The Canadian Press?"

The Mayor said he did not know and Alderman Salsberg claimed the cost was beyond reach of the Labor press.

Alderman F. M. Johnston opened the argument with the declaration: "This paper (the Daily Clarion) is simply the mouthpiece of the Communist party and the head office of the Communist party is in Moscow."

He asked if the paper was "an organ of the Communist party," and Alderman Smith replied: "It is not and it has the endorsation of the Trades and Labor Council."

Ladies' Guild Holds First Winter Meet

(Examiner Correspondence.)

APSLEY, Dec. 14. — The first meeting of this winter session was held by the Ladies' Guild of St. George's Anglican church on Thursday evening, at the rectory, with a good attendance. All the old members and four new ones made a total of 15 present.

Rev. F. McMulken opened the meeting with prayer and a Bible reading. Mrs. J. Downing was in the chair. A sunshine committee was formed to visit the sick. It was decided to have two meetings a month during the winter. Sewing and knitting are to be special features of these meetings. A quilt started last winter is to be finished. A party on March 17 was discussed, but left over until the January meeting. Mrs. Downing closed the meeting with the benediction.

Lunch was served by the committee, Mrs. J. Downing, Mrs. Winsor and Mrs. W. Everett. A social time was then enjoyed.

Mr. and Mrs. T. Russell of Douro were visiting at Mr. and Mrs. N. Stephens on Thursday.

OBITUARY

JOHN ARMSTRONG.

(Examiner Correspondence.)

TRENT RIVER, Dec. 14.— The funeral of the late John Armstrong took place Monday afternoon, service being held at the home conducted by Rev. A. McLauchlin, pastor of Trent River United church. The attendance of friends from all parts of the vicinity was the largest seen here for some time. The floral tributes were many and beautiful. The pallbearers were Messrs. Oliver Garneau, Sam Adams, H. B. Wood, Geo. Van Volkenburg, John Thompson, Gordon Shearer. The flower bearers were Messrs. Ward Glenn, Emerson Glenn, Jack Garneau, Jr., Earl Van Volkenburg, Reg. Burleigh. Interment was made at Centre church cemetery.

BUILD BIG DAM

BERLIN—(CP). — A dam being built in Wendefurt, central Germany, will be more than 300 feet high. It is part of a reservoir for 3,888,000,000 cubic feet of water and will take five years to build.

PILES

With a record of 50 years as a most satisfactory treatment for piles or hemorrhoids, you can positively depend on

Dr. Chase's Ointment

Makes 'Private Visit'

Dr. Hjalmar Schacht president of the Reichsbank, will pay a "private visit to the governor of the Bank of England;" according to an announcement from Berlin.

APSLEY

Boys And Dads Hold Banquet

(Examiner Correspondence.)

APSLEY, Dec. 14—A banquet was given on Friday evening at 6.30 o'clock in the Parish Hall by the boys from the Apsley district who attended the summer camp at Loon Lake.

About sixty boys and their dads sat down to a bountiful supper provided by the mothers. Ten boys and their fathers attended from Bancroft and quite a few from Coe Hill.

After they had all done full justice to the supper, Rev. R. McMullen proposed the toast to the King. A toast to the campers was proposed by Don Jackson; one to the Dads by Jack Guntor of Coe Hill. Greg McMullen, proposing one to the visitors, who were present.

Between toasts several of the boys gave musical numbers, both vocal and instrumental. The last toast of the evening was to the mothers who were present and to those who were not, to the mothers who had made it possible for the boys to attend and to those who had worked so hard to make it such a success, proposed by Alan Joynt. After this several speeches were given by Rev. Buchanan of Coe Hill and Dr. Carr Harris of Apsley and Rev. Frank McMulkin of St. George's church.

Train Kills a Girl

NORTH BAY, Ont., Dec. 14—(CP)—Miss Eileen Filiatrault, 23, died here early to-day from injuries received when she was struck by an eastbound Canadian National Railway passenger train less than half a mile from North Bay station. One leg was cut off and the other crushed.

Engineer George Lusk, Capreol, told railway authorities he saw the girl walking along the track just before the train struck her. He stopped the train, and called an ambulance from a nearby residence. The girl's family resides at Iroquois Falls.

Find France Wanted To Aid Czechs But Every Ally "Blew Up" On Her

By Dewitt Mackenzie
(Associated Press Foreign Affairs Writer.)

PARIS, Dec. 14—(AP).—This is the French side of the story of the hotly debated French position in the events which had their denouement in the four power conference of Munich.

It gives a new complexion to France's failure to go to the aid of Czechoslovakia in the face of Nazi threat to resort to force.

Many people have given thanks to France and Great Britain, crediting these powerful democracies with having prevented another European war. At the same time, however, there have been widespread expressions of disapproval, it being charged the Anglo-French allies have preserved peace at the cost of tossing Czechoslovakia to the wolves, and even at that gaining only a temporary respite from a showdown with the totalitarian powers.

I was present at the Munich conference, and those of Berchtesgaden and Godesberg as well. The explanation of the democracies—that they were impelled to maintain peace—lacked something which observers couldn't quite put their fingers on. It was unsatisfactory in that it didn't seem the whole truth.

Later I toured eastern Europe and the Balkans and was startled at the heat of the criticism—of France, and to a lesser degree of Great Britain. France was charged with having in effect broken her bond to protect Czechoslovakia. Some asserted France was afraid of Germany.

The Missing Reason.

Decidedly that didn't sound like France to me. Something was missing to make the picture complete.

So since my arrival in Paris I have persistently pursued that phantom clue until I had a very definite impression of the French viewpoint. This is not official, but my sources are in a position to know whereof they speak. Here is the explanation as the Frenchman looks at it:

The French at the outset were prepared to fight over the Czecho-Slovak issue, not only because the two countries were allies, but because Paris felt it was time the democracies made a stand. That is, France was ready to fight if she got the support of her friends. So she started inquiries, with this result:

The only military assistance Great Britain would be able to give for a long time, according to my sources, would be about two divisions of troops—say 30,000 men—and maybe 250 fighting airplanes. This was apart from naval aid, of course.

That meant France would have to smash the powerful defences of the German western front with her own two fists.

Russia couldn't do more than send warplanes to Czechoslovakia, because the Soviet Union is separated from Czecho-Slovakia by Polish and Rumanian territory.

Rumania could offer no military aid. In other words, the Little Entente—Czecho-Slovakia, Rumania and Yugoslavia—which France has fostered as a bulwark against possible German aggression, blew up in her hands.

Poland the Worst Shock.

But there still was Poland, with one of Europe's crack armies. However, Poland not only declined to oppose Germany, but the French got the distinct impression that their former close friend might even give support to the Reich in the event of hostilities. That was a shock.

The United States is said to have been sounded out. I understand the answer was that the United States would be unable to furnish any military assistance and couldn't even promise to provide supplies.

Thus all in all France felt itself in the position of making the gallant gesture of going out largey alone, at least at the outset, to wage battle in defence, not of French territory, but of foreign soil. Paris declined to go that far. And that is the French version of l'Affair de Munich.

DOUBLE TROUBLE

BRISBANE, Australia—(CP). — William Howard snatched up a stick to beat off the attack of a snake at nearby Cookstown. The stick turned out to be another snake which bit him in the arm while the other sank its fangs in his foot. Howard recovered.

"IT'S GOT THAT EXTRA PUNCH... THIS IRIUM IN PEPSODENT POWDER!"

*Pepsodent ALONE of all tooth powders contains marvelous Irium**

If you REALLY want teeth that glisten and gleam . . . a naturally sparkling smile of charm and allure, be wise . . . try Pepsodent Tooth Powder immediately!

Why? Because Pepsodent Powder...containing remarkable Irium . . . is wonderfully effective. It cleans teeth THOROUGHLY . . . swiftly removes disfiguring, stubborn surface-stains...and POLISHES teeth to a glorious natural brilliance!

Remember, only PEPSODENT Powder contains wonderful Irium.

Remember, too . . . over 30 million cans of Pepsodent Tooth Powder have ALREADY been sold . . . *proof* that it MUST bring results!

So TRY Pepsodent Powder. It's effective... SAFE! Contains NO BLEACH, NO GRIT, NO DRUGS! Order YOURS now . . . today!

NOTE: Pepsodent Tooth Paste is the only tooth paste containing Irium

**Pepsodent's trade mark for its brand of Purified Alkyl Sulfate*

PEPSODENT TOOTH POWDER *containing IRIUM*

makes teeth glisten and gleam as they naturally should

PEPSODENT

A THREE-TONNER JOINS THE

FORD V·8

TRUCK AND COMMERCIAL LINE *for 1939*

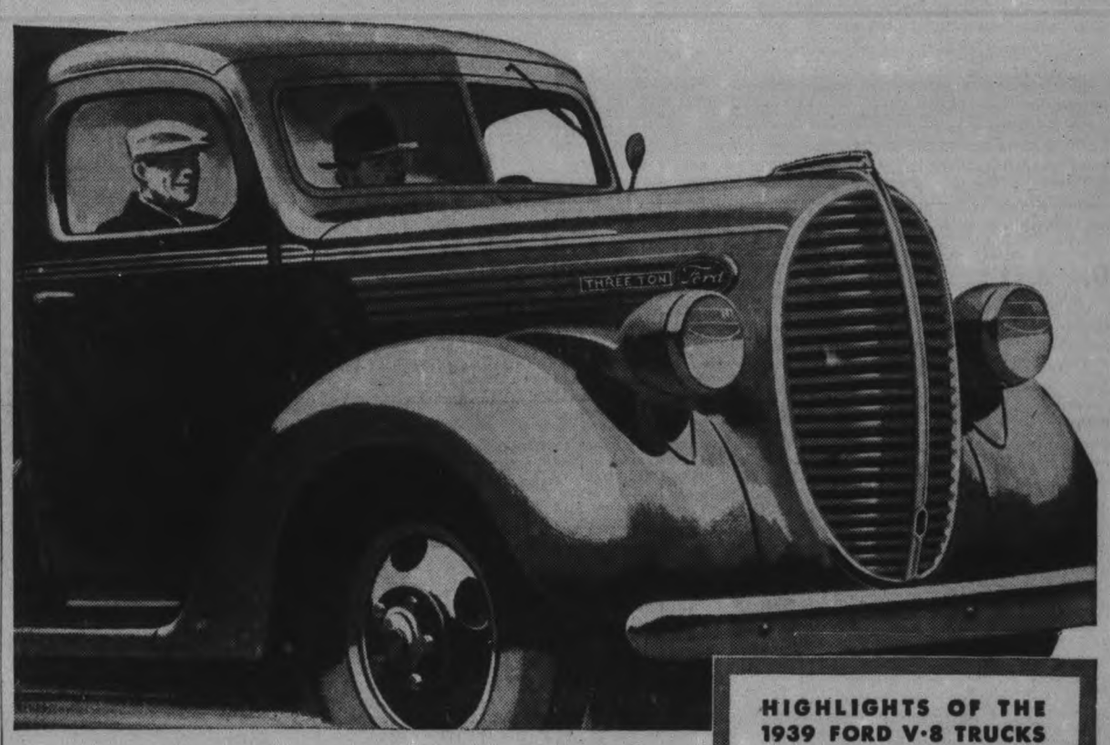

For 1939, the Ford truck and commercial line provides greater economy in a wider range of hauling and delivery equipment than ever before. Units in ratings of one-half ton to three tons are now available. Addition of the new three-tonner has broadened the scope of Ford Truck operations to cover over 95% of all commercial requirements. With choice of 61 different units, three clutches, three transmissions and six rear axle ratios, in addition to various wheel and tire sizes, operators can buy V-8 trucks and commercial cars that are specially adapted to their own particular commercial transportation needs.

There is a new 100-hp. V-8 engine in the 3-ton trucks. Both the 85-hp. and 95-hp. engines have been improved. Crankshafts are larger and heavier with main-bearing diameters increased to 2.5 inches. Tungsten steel valve-seat inserts are used on all valve-seats in all three engines. New-type piston rings in all three give even greater oil and over-all economy.

Hydraulic brakes are also new for 1939. They are big and powerful—precision-built to Ford safety standards. Clutches are improved.

Other earmarks of quality construction are found in the time-proved Ford features. Deep, rugged frames that stand up under the hardest service. Torque-tube drive. Rear axles with straddle-mounted pinions for greater power-transmitting efficiency. Worm and roller steering for easier handling.

All these are reasons why a 1939 Ford unit will do your job reliably and at low cost. They are reasons why you should look at the new Ford line before you buy any truck at any price. Arrange for an "on-the-job" test. See your Ford Dealer today.

HIGHLIGHTS OF THE 1939 FORD V·8 TRUCKS

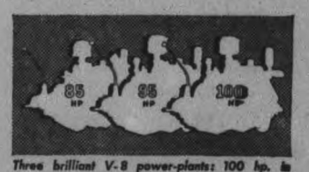

Three brilliant V-8 power-plants: 100 hp. in 3-ton, 95 hp. in 2-ton, 85 hp. in 1½-ton trucks. 1-ton trucks and ½-ton commercial cars have an 85-hp. V-8 engine.

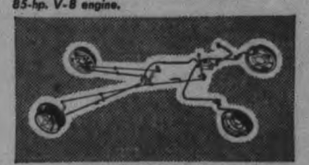

Four-wheel hydraulic service brakes on all 1939 Ford V-8 Trucks and Commercial Cars. Regular and Cab-Over-Engine Trucks have independent hand brake system.

- **New-type piston rings for improved oil economy.**
- **Larger, heavier crankshafts**
- **Easy, dependable steering—worm and roller type.**
- **Full torque-tube drive.**
- **Straddle-mounted driving pinion—ring gear thrust plate.**
- **Full-floating rear axle.**

FORD MOTOR COMPANY OF CANADA, LIMITED: FORD V·8 TRUCKS AND COMMERCIAL CARS, ½ TON TO 3 TONS

ON DISPLAY AT

HOOD & CUMMING

FORD, MERCURY AND LINCOLN DEALERS

276 George Street Telephone 2460

GIFTS

TO KEEP THE CHRISTMAS SPIRIT BURNING

British Plate Mirrors

Gifts of reflection. What more to be admired than one of our British Plate Mirrors. Hand cut design. Hung with Venetian cord. Visit our bright, modern store and see these mirrors for yourself.

PRICED FROM 2.95

ORIGINAL FRENCH Etchings

Our windows display Paris Imports. Original French Etchings. Autographed by the artist, and bear stamp of distinction by the French government. When you give an etching you give pleasure and satisfaction.

PRICED FROM 1.75

COLEMAN BROS.

447 George St. Phone 617

CHOWN'S

CHRISTMAS DRAW

1st Prize—C.G.E. HOTPOINT Sandwich Toaster, $9.95.

2nd Prize—Westclox Big Ben CHIME Alarm Clock, $3.95.

3rd Prize—Cash, $3.00.

Coupons With Each Purchase

Continuing Till 10 p.m. Tuesday, December 20th Commencing Thursday Nine o'Clock.

Winners will be announced in our advertisement on Dec. 21

FIX THAT ROOF BEFORE THE SNOW FLIES

Ready Roofing (PLAIN SURFACED)

One roll contains 108 sq. ft. Complete with nails and cement for applying.

Light 1.60
Medium 1.95
Heavy 2.35

90-lb. Slate-surfaced Roofing. Red or green color. Per roll 3.35

BUILDING PAPER

Approximately 400 sq. ft.
Plain 59c — Tarred 1.05

Roofing Cement—Pints 18c

Roof Coating—Gallons 79c

OFFER TO EXPIRE

As the factory discontinues their support on this scheme December 15th we can only carry it on till our present special stock is exhausted or less than a week.

$2.00 ALLOWANCE For Any Old Lamp or Lantern On a New COLEMAN LAMP OR LANTERN

WE DELIVER PHONE 729

LOCAL JUNIOR TEAMS GROUPED WITH PORT HOPE AND COBOURG

Louis' K.O. Of Max Schmeling; Feats Of Armstrong Are Tops In 1938 Ring Doings

By PAT ROBINSON
Central Press Canadian Sports Writer

NEW YORK, Dec. 14.—The passing year may have left something to be desired from an artistic viewpoint in prize ring circles, but financially it was a huge success.

Mike Jacobs

Fight gates in New York grossed more than $2,000,000 and it is conservatively estimated that fight fans spent more than $5,000,000 to see their favorite sport.

Max Schmeling and Joe Louis drew a near-million dollar gate to their heavyweight title bout that lasted less than a round. This was the banner shot of the year. No other fighter approached it, but there were several that ran into what the boys along Broadway call "important money."

Promoter Mike Jacobs, who definitely established himself as ruler of fistiana during the year, had some good shots in Madison Square Garden. Among these were the Louis-Mann battle which drew $110,000; the Henry Armstrong-Lou Ambers fight for the lightweight title which grossed $104,000; the Jim Braddock-Tommy Farr shot worth $80,000; the Henry Armstrong-Ceferino Garcia welterweight title bout which drew $79,000 and the Tommy Farr-Max Baer title which lured $74,000 worth of trade through the turnstiles.

Henry Armstrong was the sensation of the year. After winning the featherweight title from Petey Sarron late in 1937, the little chocolate colored battler added the lightweight and welterweight crowns to his laurels and thus became the first man in the history of the ring to be champion of three divisions at the same time. He voluntarily relinquished the feather title later.

He was a life-saver to the game which produced few new faces to add interest to the warfare. In fact, promoters are hard-pressed to find worthwhile cards, so great is the shortage of classy fighters.

Take a look at the situation as the year draws to a close. Joe Louis, the heavyweight champion, is a worthy successor to other great fighters who have had the title, but where are his challengers. There isn't one worthy of a title shot. Max Baer still gets cold chills every time Louis' name is mentioned. Tommy Farr has the heart but not the punch. Tony Galento is more clown than fighter. And the others are a dime a dozen.

The light heavyweight title is clouded. The National Boxing association still recognizes John Henry Lewis, although he has apparently outgrown the class. The New York commission has declared his title vacant and is staging an elimination series.

Henry Armstrong

The best middleweight fighter in the world is Fred Apostoli, but he is recognized as champion only in New York and California. National Boxing association recognizes Sol Krieger, who whipped Al Hostak, who knocked out Fred Steele. Apostoli has already knocked out both Steele and Krieger.

Armstrong lifted the lightweight crown from Lou Ambers in a close contest, won the welterweight title from Barney Ross with ease and defended the latter successfully against Ceferino Garcia and Al Manfredo.

The featherweight situation is muddled. The N.B.A. recognizes as champion Leo Rodak, who beat Fred Miller; the N.Y. commission recognizes Joey Archibald, who beat Mike Belloise after Armstrong gave up the crown. A battle between Rodak and Archibald would clear up the situation but would hardly produce a great champion.

Escobar regained his bantamweight title by beating Harry Jeffra in Escobar's native Puerto Rico and has since spent much of his time getting licked in non-title fights.

Nobody pays any attention to the flyweights, although little Dado generally is recognized as champion.

Farr Now Seen At Crossroads

By Alan Randal
(Canadian Press Staff Writer.)

NEW YORK, Dec. 14.—(CP). —For the second time since Tommy Farr came to these shores about 18 months ago, those who claim some ability as boxing seers have placed the Welsh coal miner, now preparing for a 15-round session with Lou Nova, at the cross-roads of his fight career.

The claim is Farr must win to remain a fighter in these parts. That, it might be remembered, is what they said last March when Tommy met Maxie Baer.

As it happened Tommy lost to the Baer, a close one true enough, but nevertheless his third straight defeat, and proved the exception to the rule. He is still rated as quite a scrapper.

For Friday's bout with the California clouter in Madison Square Garden, the Broadway boys have installed Thomas George Paul the 5 to 6 favorite, mainly because the prescribed 15-round route is old stuff to the tonypandy thumper. Nova in his 25 pro fights has never gone more than 10 rounds. Farr has fought 2? 15-rounders, not to mention a good sprinkling of the 10 and 12-round variety.

Nova Boasts.

Nova, as is customary before any kind of fight, has quietly expressed belief the bout won't go 15 rounds; that he will end it earlier. This in spite of the fact Farr kept step with champion Joe Louis for 15 rounds and absorbed some pretty heavy going over in bouts with Baer and former champion Jimmy Braddock.

Tommy, at the same time, is inclined to agree with Nova, but only as to the length of the bout. Farr and his handlers have gone on record during training at Pompton Lakes, N.J., as saying Nova will be in no shape to answer the bell in one or other of the late rounds and possibly in an early round if all goes well.

$1,000 Settlement

COBOURG, Ont., Dec. 14—(CP). —Settlement for $1,000 was reached today, and by consent the case dismissed without costs, in the $5,000 damage action brought by Mrs. Agnes Sharpe of Odessa against John Moat of Oakville.

The case was listed for trial at the non-jury shittings here before Mr. Justice Hogg.

SPORTS DAY BY DAY

Digging Up the Local Dirt With the Odd Chuckle or Two

By CEC. PERDUE

There may be a Sports Scribes Union 673¾ before long, the Western Ontario Sports Writers Assoc. spreading to Toronto and east. At the last meeting, Bill Walshe of Kingston, Red Burnett of Toronto and Ivan Miller of Hamilton plunked down two iron men to join. Vern DeGeer of the Globe and Jack Calder of Can. Press are also Toronto members, whilst Art Elliott of Ganonoque is listed, too. The secretary says 'there is an indication that the association will become province-wide before very long." Aside from some jolly get-togethers with erstwhile writing rivals—nearly always a swell gang of sports—we don't know as there's much advantage to such a union, but it probably has some good points. In the U.S. there is a strong and snooty group known as the Baseball Writers Association, and it is a tough outfit to crash. There is a growing tendency on the smaller Ontario dailies toward having one reporter who covers nothing but sports.

* * * * * *

Well, sir, an A.P. dispatch tells of the first Florida puck fray with Miami Clippers—with Magee and Ellis of here aboard — beating the Pirates. Some 3,000 fans (many wearing top coats) pronounced it fine, especially a flurry of fists near the close. There were frequent huddles among fans as Southerners — who never saw hockey before—queried Northern visitors on the fine points of the game. It was tied at 2-all near the end when Capt. Jim Ellis of the Clippers—yeah, Jim from Mark St., Peterborough—scored the deciding tally on a swell rush. No mention of Magee, but no doubt Mick knocked the wind out of a few rushers with his bashing body checks back of the blue line.

* * * * * *

Greek To Southerners

The dispatch adds: "Southerners were perplexed but Northerners roared when an argument broke out at the goal which ended in momentary fighting among players. After things quietened down, out-of-staters told hometown spectators that Miami Beach had slid the puck into the goal but the referee hadn't allowed it because it had to enter through the air! Bullet Joe Simpson, Miami coach, said the game was fast and the ice good. 'Warm weather may slow the boys down later,' he added." The boys play a 48-game schedule, about three nights a week, which leaves 'em lots of time for swimming in the ocean or strolling with charming heiresses 'neath the palms by moonlight. A gruelling game, hockey!

* * * * * *

Gate receipts at the Winnipeg-Argo game in Toronto Saturday totalled about $17,500, 'tis said. About 19,000 cash fans at the game — not counting the Oshawa writer who slipped in on a used-ticket stub! And we don't blame him a bit. The teams split what is left after expenses and will get about $5,500 each. Which is a lotta frogskins and would purchase quite a few tons of coal. The senior O.R.F.U. didn't do so well, but had a good playoff gate in Toronto, with all teams sharing on the pooled-gate idea, so the Orfuns must have about broke even on the season. Or close to it. They started out financially travelling as light as a banana boat going south but picked up a bit of cargo at every stop. And local crowds averaged as much as those in Sarnia and close to what Montreal Nats drew at home.

* * * * * *

Not A Drop Of Ice

Dropped into the Brock the other day and saw a rather damp floor, but no ice. President-in-charge-of-ice-making Ben English said he'd sprayed the ground Monday night but that the water vanished like mulligan stew at a hobos' convention. Not enough frost in the earth to hold it. So there is as little chance of having ice this week as there is of King and Hepburn having Xmas dinner together! All the rink gents ask of Santa is a prolonged spell of sub-zero weather, and the would-be puckists here agree.

* * * * * *

After hours of bickering in Port Hope last e'en, the eight-team junior puck grouping emerged in two four-squad sections like this: Oshawa, Whitby, Bowmanville and Lindsay in one, with Bowmanville having a bye into junior "C" group playoffs; and Cobourg, Port Hope, our Monarchs and our Colts in the other, with the Colts having a bye into the "B" group playoffs. The Oshawa and Whitby delegates were tough and refused to give an inch—Oshawa pointing out that their rink wouldn't permit an eight-team group, not having enough free nights. Then Bowmanville insisted on playing in the same group as Whitby. The best that could be worked out to suit everyone was to put our "B" Colts in with three "C" teams, while sticking the Bowmanville "C" crew in with three "B" teams, Lindsay going into a "B" rating. Top two "C" clubs in our group playoff at the end of a double schedule, while our Colts meet the winnah of the other group, which runs a single schedule. Yes, it's all balled up like Aunt Hetty's yarn.

* * * * * *

As The Weeks Roll On

Our junior schedule starts with the Colts in Port Hope on Jan. 3rd, Monarchs going to Cobourg on the 4th, and the two local clubs meeting here on the 6th. It winds up Feb. 10th, and then the complicated playoffs. Referees named are Hoot Gibson of Cobourg, Jerry Rowden of Port Hope, and Red Creighton of Peterborough, neutral man acting at each game. We are not a bit tickled with the re-arranged groupings, the schedule or playoffs—but what can be done about it? Goodness knows, the local contingent strove with might and main to get a better setup for this town, but had to give a foot to gain an inch. So neither our senior or junior groups are anything to brag lustily about this cold spell, it seems.

* * * * * *

Promoter Chas. Kumpf of Toronto writes the local Riverview A.C. re that fight mixup recently as folows: "I wrote Auggie Ferguson at Barrie and asked him to come down there and I never had an answer, so when he says he refused that is stretching it a little. Not hearing from him, I picked up Bobbie Ferguson of Toronto and took him along. The two names are almost the same and this boy I took there fought under his own name. When my boy told the announcer his name I don't believe the announcer caught it just right, so we let it go at that. If I had meant any deception I would have had him introduced as Auggie Ferguson of Barrie, which of course would not have been correct, as Auggie has never lived in Toronto to my knowledge. You are free to show this to your local paper for publication as I have a good name throughout Ontario for square shooting in the mitt and mat industry for 20 years. Sportfully yours, Charlie Kumpf." Okay, Charlie, that clears it up.

* * * * * *

Picking 'em off the grapevine: C.O.S.S.A. cage and puck groups up this way may be announced tomorrow....Ned Vitarelli is home on a visit from Baltimore; Calladine will be home this week-end....Mick Magee's photo, taken on the beach, was in last night's Tely....Mike Loucks of Orfuns and Joe Begley and Meikle of Cobourg have bids to go to Queen's next year for their football....Pick Hines gets a good boost in DeGeer's Globe column, which says: "There are few better-known sports figures in Ontario than our Merton St. friend"....Senior City Hockey League meets at eight tonight in Duffus'....And prospective senior "B" O.H.A. players are invited to meet at eight in Duffus' tonight to pick the Petes' coach for the winter....Petes will have an exhibition fray in Owen Sound next Tuesday....The late M. A. Sorsolefl, former Deputy Minister of Public Welfare, was strong for school baseball when he lived here, and he umped many a diamond tilt....And that clears the desk off today.

Pleads Guilty To Murder

DETROIT, Dec. 14—(CP).—Earl Carl Harris, 36, pleaded guilty in court here to-day to the murder of Christiana Eastmond, 36, in suburban Highland Park Oct. 17. He was ordered held without bail to appear in Wayne county circuit court within 10 days or two weeks. Harris was arrested in Chatham, Ont., Saturday.

The negro voodoo killer is wanted in connection with five other slayings, but court authorities said Harris probably would go to Missouri for trial. Penalty for first degree murder in Michigan is life imprisonment, in Missouri, the penalty is hanging.

Hastings Club Is Winner Over Havelock

(Examiner Correspondence.)

HASTINGS, Dec. 14 — Hastings badminton club defeated Havelock club here last night 11 to 9 in the third home and home tournament between each town. In the mixed doubles each club took six games and in the men's doubles Havelock came out on top 3 games to 2.

Hastings ladies won all three games in the ladies doubles. The games got under way shortly after 7 o'clock and wound up at 11 p.m. Hastings club will motor to Havelock the latter part of this week to round off the series.

A dainty lunch was served in the council chambers, by ladies of the local club, following the games.

Results of games:

Mixed Doubles

Muriel Quinn and Bruce Jones, Havelock, defeated Verna Scriver and William Whitred, Hastings, 17 to 14.

Edith Russell and Bert Harriett, Havelock defeated Dorothy Kerr and Maurice Tape, Hasings, 15 to 2.

Marion Phillips and George Bond, Hastings, defeated Iva Smith and William Smoddy, Havelock, 17 to 16.

Mary Collins and Elmer Richardson, Hastings, defeated Edna Haig and D. F. Miller, Havelock, 15 to 1.

Mrs. Dit Clapper and Vernon Phillips, Hastings, defeated Jean McNelly and Alex Posta, Havelock, 15 to 0.

Muriel Quinn and James Covert, Havelock, lost to Dorothy Kerr and Fred Crate, Hastings, 15 to 8.

Edith Russell and Grey Kemp, Havelock, defeated Mary Collins and John Doherty, Hastings, 15 to 9.

Margaret Jones and William Smoddy, Havelock, defeated Dorothy Kerr and Elmer Richardson, Hastings, 15 to 3.

Bert Harriet tand Jean McNeilly, Havelock, defeated Mrs. Dit Clapper and Fred Crate, 15 to 2.

Russel Jones and Mrs. Dit Clapper, Hastings, defeated Jim Covert and Jean McNeilly, Havelock, 16 to 6.

Maurice Tape and Marion Phillips, Hastings, defeated Edna Haig and D. F. Miller, Havelock, 15 to 8.

Margaret Jones and Bert Harriett, Havelock, defeated Mary Collins and Ted Budd, Hastings, 15 to 6.

Ladies' Doubles

Dorothy Kerr and Mary Collins, Hastings, defeated Edith Russell and Margaret Jones, Havelock, 15 to 3.

Verna Scriver and Marion Phillips, Hastings, defeated Muriel Quinn and Iva Smith, Havelock, 15 to 12.

Marcella Sullivan and Mary Collins, Hastings, defeated Edna Haig and Iva Smith, Havelock, 15 to 4.

Men's Doubles

Fred Crate and Paul Bailey, Hastings, defeated Bert Harriett and William Smoddy, Havelock, 15 to 3.

Bruce Jones and Alex Post, Havelock, defeated William Whitred and Ted Budd, Hastings, 15 to 12.

Russel Jones and Paul Bailey, Hastings, lost to Gray Kemp and Bruce Jones, Havelock, 18 to 16.

Paul Bailey and Russell Jones, Hastings, defeated Gray Kemp and Jim Covert, Havelock 17 to 14.

Alext Post and D. Miller, Havelock, defeated George Bond and Vernon Phillips, Hastings, 15 to 9.

Delaney May Fight Empire Champion

LONDON, Dec. 14.—(CP Cable)—Hugh McAlevey, Belfast sportsman, today offered to back Al Delaney of Oshawa, Ont., to the extent of £1,000 ($4,667) for a fight with Len Harvey British Empire heavyweight champion. The National Sporting Club also is supporting the Canadian boxer's claims for an Empire title bout with Harvey who won the championship last week from Eddie Phillips of England.

DISLOYAL SUPPORTERS

Not a single vote was cast for C. B. Westcott, a candidate in the municipal elections at Klerksdorp, Transvaal, although his candidature had been supported by a petition signed by 25 registered voters.

He Blasted The Bombers

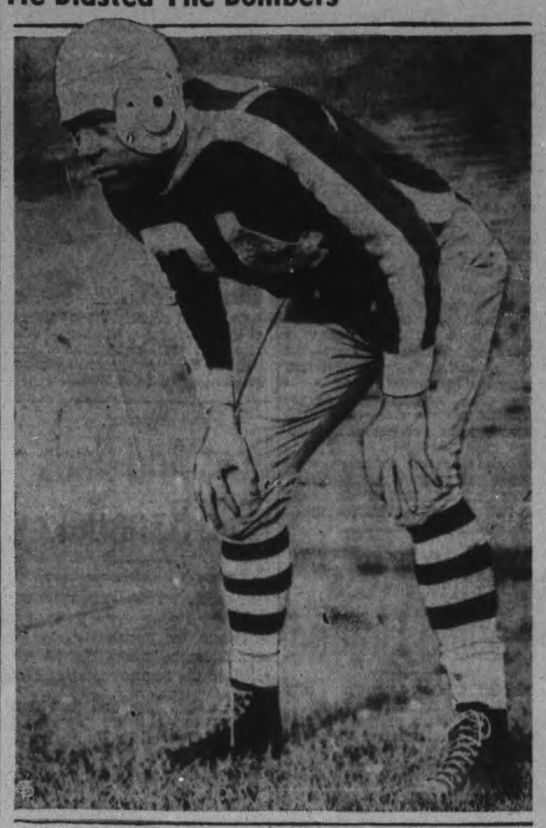

To ring down the curtain on the 1938 rugby season what's more fitting than a picture of Red Storey, outstanding figure in the Dominion final in Toronto when Argonauts took their second successive title by defeating Winnipeg Blue Bombers, champions of the west, 30-7. Storey, one of the many versatile backfielders with the champions, ran wild in the last quarter of the game, scoring three touchdowns on sensational plays and running 100 yards after a pass intercepution to set up the play for another.

Historic R.M.C.-West Point Scrap Is Filmed As Hockey Romance

NEW YORK, Dec. 14—(CP).—The annual hockey game between Royal Military College of Canada and the United States Military Academy, "sportingest" spectacle on the sports calendar, has been woven into an instructive bit of motion picture entertainment called "The Duke of West Point."

The unique and historic ice warfare between the military service schools of the "good neighbor" countries—unique in the fact the challenge trophy goes to the losing team rather than the winner, and because no penalty has been called in the 15 games played to date—furnishes the climax of the film.

Before receiving its New York premiere tomorrow, the latest Hollywood venture into the realm of athletics and military academy tradition was previewed by an imposing array of Canada's hockey ambassadors—Lester Patrick, all the members of his New York Rangers team and Frank Boucher, erstwhile Ottawa oracle of the ice who now manages New York Rovers.

Lester gave "The Duke of West Point," a United Artists Production, a 10-goal rating.

The hockey sequences are closer to the real thing than any previous Hollywood attempt to transfer the thrills and spills of Canada's winter pastime to the screen.

For the sake of the script and a love interest wisely played down, the hero of the piece, acting by Louis Hayward, scores the goal that gives West Point its first hockey triumph over Canada's gentlemen cadets. For the sake of the record, a tie game is the closest the West Pointers actually have come to beating R.M.C. since the series was inaugurated.

Girls' Cage Loop Officers Named

Joe Cooper was re-elected president of the Ladies' Basketball League at the annual meeting of officers, coaches and captains held last evening in the Y.W.C.A. Aside from the election of officers for the 1939 girls' cage season, little business was done, but an executive meeting will be called sometime next week to attend to various details before taking entries and arranging schedules. Play will not begin before January.

Following are the 1939 officers: Hon. President, Mrs. R. E. Cutting; president, Joe Cooper; vice-president, Dorothy Dawson; secretary, Sybil Ecobichon; treasurer, Shirley Zack; executive committee, Miss C. Littlefield, Harold Cutting, Whitty Thirnbeck and B. Begley.

apartment building for the aged.

Leningrad, Russia, has a new

Time For Service

BETHLEHEM, Pa., Dec. 14—(AP) —Christmas time means extra work for Postmaster Earl Johnson and his staff in handling hundreds of letters for persons who want them postmarked with the name of Christ's birthplace. "But we don't mind in the least," says Johnson. "We like to be of service in helping transmit good cheer."

Open Schedule In Port Hope On January 3rd

The proposed O.H.A. eight-team junior grouping in Central Ontario was wrecked last night by stubborn delegates and from the wreckage at the schedule meeting in Port Hope emerged two four-team groupings. In one are: Lindsay, Whitby, Oshawa and Bowmanville, the latter being the lone "C" squad and having a bye into inter-group playoffs. In the other are: Port Hope, Cobourg, Peterborough Monarchs and Peterborough Colts, the latter being the only "B" team and having a bye into the playoffs. The first group has a single schedule, and the other a double, top two "C" teams having a playoff, winner then meeting Bowmanville. Colts meet the winner of the first group.

A large contingent of Peterborough officers were on hand, including O.H.A. convenor R. M. Glover. The gathering argued for hours on all angles and considerable changing-around had to be done before any agreement could be reached. At first it was suggested that Lindsay and Whitby—who had to go "B" instead of "C"—be grouped with Oshawa and Peterborough, but Bowmanville, with no rink, insisted upon being grouped with Whitby. And the Whitby bunch were against being grouped with Peterborough. While Oshawa pointed out that their rink hadn't accommodation for an eight-team junior group this season.

Split Them Up

After much discussion, it was finally setled by drawing up two separate groups, with the various "B" and "C" winners to have interschedules. Fo rthe local group, Hoot schedules. Fo rthe local group, Hoot Gibson of Cobourg, Perry Rowden of Port Hope and Red Creighton of Peterborough were named referees, a neutral man to be used at each game. All schedule games will count in the standings, it was pointed out. Following is the double schedule affecting the local clubs:

Jan. 3—Colts at Port Hope.
Jan. 4—Monarchs at Cobourg.
Jan. 6—Monarchs at Colts; Cobourg at Port Hope.
Jan. 10—Port Hope at Monarchs; Colts at Cobourg.
Jan. 13—Monarchs at Cobourg; Colts at Port Hope.
Jan. 17—Cobourg at Port Hope; Colts at Monarchs.
Jan. 20—Colts at Cobourg; Monarchs at Port Hope.
Jan. 23—Cobourg at Monarchs.
Jan. 24—Port Hope at Colts.
Jan. 27—Colts at Monarchs; Port Hope at Cobourg.
Jan. 31—Monarchs at Port Hope; Cobourg at Colts.
Feb. 2—Cobourg at Monarchs.
Feb. 3—Colts at Port Hope.
Feb. 7—Port Hope at Cobourg; Monarchs at Colts.
Feb. 9—Port Hope at Monarchs
Feb. 10—Cobourg at Colts.

TO ERECT AMMONIA PLANT

MELBOURNE, Victoria — (CP). —A $2,000,000 synthetic ammonia plant is to be built at Sunshine, Victoria, making Australia independent of overseas supplies of nitric acids for explosives in time of emergency. The plant will be built by Imperial Chemical Industries of Australia and New Zealand, Limited.

Complete Auto Service
Motor Repairs,
Body Bumping, Re-Painting
J. J. DUFFUS CO.
Telephone 1760. 24 Hour Service

He Will Appreciate Your Gift — IF
You Select One of the Following
Hot Water Heaters
REAL VALUES
6.95 to 12.95

De luxe Seat Covers $3.75
Auto Robes ..... 3.99 to $5.45
Grill Guards protect your rad. $1.19, $2.19, $3.19
Fog Lamps, chrome trim ..... 2.85; all chrome $4.40

Kosy Covers ..... 30c & 40c
Sleetex Blades 35c
Vacuum Defrosters 1.69
Deluxe Rad Fronts 1.19
Splash Guards, pair 39c
Tow Ropes 89c
Auto Thermometers 34c
Fender Guides 99c
Flashlights, complete 85c
Frost Shields 1.35
Fans 3.19
Spin-UR-Wheels 44c
Cigar Lighters 99c
Wedge Cushions 74c
Radiator Ornaments 39c
Clock Mirrors 1.89

Tires, Tubes, Antifreeze, Motor Oil, etc.

OIL-ATERIA
Phone 777 182 Simcoe

ENEMY
TRADE MARK
Every cougher is a public enemy. Don't spread germs. Get real, soothing relief with Smith Brothers Cough Drops. (Black or Menthol, 10¢.)
78
SMITH BROS. COUGH DROPS

Hockey Players Attention!
When your skates are dull, it is well to remember that in skate grinding, as with everything else, EXPERIENCE DOES COUNT!
The grind on a skate must not only be smooth, but also hollow ground and true from toe to heel, with both edges of the blade of an equal height, correctly rockered for hockey, and finally oil stoned, for a keen lasting edge.
We recommend the lengthwise grind, which we introduced five years ago; and which has been tested and used exclusively by the Petes, and most hockey players in this district since that time.
We believe our skate grinding is unequalled in the city. May we show You why?
Wm. Taylor 446 George St. N., (Just North of Brock)

A pleasure to smoke
PUNCH
CIGARS
Panetelas and Perfectos in "boite nature" boxes containing 10 and 25 cigars
In attractive holiday wrapping
also
"Lilies" in glass jars containing 25 and 50 cigars
Punch CIGAR

BRUINS AND AMERKS DEFEAT CANADIENS AND RED WINGS

3 Jackson Goals Down Wings In 5-1 Victory

By Jack Calder
(Canadian Press Sports Writer.)

Just about any manager in the National Hockey League except Art Ross would go around muttering to himself if a player he had cast off should step out to score three goals for another club some night.

But Arthur the adroit, who sent Art Jackson to New York Americans just before the current campaign started, didn't even stop to ask if he were hearing correctly when Jackson scored three times in Americans' 5-1 victory over Detroit at New York last night. Ross is developing too many youngsters at Boston who might do the same thing almost any night themselves.

While Jackson was getting his first three goals of the season, Ross' Bruins were defeating the Montreal Canadiens 3-2 at Boston, to gain a five-point lead over the rest of the league. The game brought Boston a quarter of the way through its schedule and Ross hasn't had reason yet to feel disappointed about any of the kids who pushed Jackson and Leroy Goldsworthy out of the lineup and over to the Americans.

He has had no kick-backs, either, on his sale of Tiny Thompson to Detroit. Frank Brimsek, replacing Thompson in goal, extended his shutout streak to 231 minutes and 54 seconds before Herbie Cain of Canadiens beat him in the third period. The best similar run Thompson ever enjoyed was 224 minutes and 47 seconds without a goal in 1935-36.

Bobby Bauer sent Boston into the lead within two minutes of the start on a pass from Jack Portland, who is rapidly becoming one of the league's better rushing defencemen. Gordie Pettinger extended the advantage four minutes later and Milt Schmidt ended the Bruin scoring in the second, aided by Bauer and Porky Dumart, who came with him to Boston from Kitchener, Ont.

When Bruins kept after goals, Cain broke away with George Brown and narrowed the gap with a close-in shot. Canadiens assumed new spirit with that one and Toe Blake got their second goal early in the last period. But Brimsek was unbeatable from then on.

Sweeney Schriner had given Americans a lead when Jackson got his first goal after 15 minutes, aided by Golsworthy. He made the score 3-0 in the second and after Carl Liscombe had scored for the Red Wings in the third he completed his hat trick. Eddie Wiseman completed the scoring in the last minute.

Charlie Conacher returned to Detroit's right wing after a long absence through injury, and at the same time the Red Wings announced ecquisition of Dave Trottier in one of the most unusual deals in N.H.L. history.

Trottier accepted the terms of owner James J. Norris on condition that all Norris grain boats would be supplied next year by oil from the firm which employs Trottier at Montreal. Dave, who always had smart busines acumen along with his pretty skating, gets a fat 10 per cent commission from the oil deal, plus his hockey salary.

Previously Trottier had refused to sign with other N.H.L. clubs because he didn't want to leave his work. He had been declared a free agent by the defunct Montreal Maroons.

Hockey Record
Standing and Results

NATIONAL LEAGUE.

	P	W	L	T	F	A	Pt
Boston	12	9	2	1	38	15	19
Rangers	10	7	3	0	29	20	14
Americans	13	6	5	2	31	39	14
Chicago	14	6	7	1	29	33	13
Toronto	13	5	6	2	24	21	12
Detroit	14	4	9	1	28	38	9
Canadiens	14	4	9	1	32	45	9

Last Night's Results.
Americans 5, Detroit 1.
Boston 3, Canadiens 2.

Future Games.
Thursday — Toronto at Chicago, Boston at Canadiens, Americans at Rangers.
Saturday—Rangers at Toronto.
Sunday—Canadiens at Americans, Rangers at Chicago, Boston at Detroit.

INTERNATIONAL-AMERICAN.
Western Section.

	P	W	L	T	F	A	Pt
Hershey	15	10	5	0	43	29	20
Syracuse	17	7	7	3	43	38	17
Cleveland	14	5	6	3	38	37	13
Pittsburg	15	4	11	0	33	50	8
Eastern Section							
Philadelphia	14	10	4	0	76	49	20
Providence	17	8	5	4	40	40	20
Springfield	16	5	8	3	37	55	13
New Haven	16	6	9	1	46	58	13

Last Night's Results.
New Haven 2, Syracuse 1.

Future Games.
Wednesday—Philadelphia at Pittsburg, New Haven at Cleveland.

O.H.A. SENIOR A.

	P	W	L	T	F	A	Pt
Goodyears	5	5	0	0	30	5	10
St. Catharines	5	4	1	0	20	14	8
Port Colborne	7	3	2	2	29	26	8
Niagara Falls	8	2	4	2	31	32	6
Oshawa	5	2	3	0	20	19	4
Brantford	8	1	7	0	22	56	2

Last Night's Results.
Port Colborne 6, Brantford 4.
St. Catharines 4, Niagara Falls 2.

Future Games.
Wednesday— Goodyears at Oshawa.

U.S. EASTERN AMATEUR.
Hershey 5, N.Y. Rovers 4.

AMERICAN ASSOCIATION.
Minneapolis 4, Kansas City 1.
Wichita 4, St. Paul 1.

O.H.A. JUNIOR A.
Marlboros 3, Varsity 2.
St. Michael's 4, Young Rangers 3.

O.R.H.A. SENIOR.
Vineland 3, Crescent B. 2.
Grimsby B 4, Beamsville 4.

QUEBEC PROVINCIAL.
Sherbrooke 6, Shaw'gan Falls 4.

ENGLISH NATIONAL LEAGUE.
Harr'y Greyh'nds 5, E.C. Rang. 2.

EXHIBITION.
Northern Voc. 6, Owen Sound 6.

SASKATCHEWAN SENIOR.
Flin Flon 8, Yorkton 6 (overtime).

INTERNATIONAL SENIOR.
Fort William 3, Geraldton 3 (overtime tie).

ALBERTA SENIOR.
Edmonton 3, Turner Valley 0.

N.O.H.A. SENIOR.
Kirkland Lake Lake Shore 11, Kirkland Lake Toburn 1.

Remember When—

Steve Rocco, Toronto, was disqualified for hitting low in his world's flyweight boxing bout with Champion Frankie Genero at Detroit, 10 years ago tonight. The fight ended in the second round.

Six Stars Change Uniform In Giant-Cub Deal

Biggest trade of the baseball off-season to be put through so far was engineered at the New Orleans meeting by New York Giants and Chicago Cubs of the National League. It was a straight swap, Bill Terry exchanging three of his players for a trio offered by Gabby Hartnet of the league champions. The six men involved are shown ABOVE, the three Giants who will be in Cub uniform next year along the TOP, and the Windy City threesome who will play at the Polo Grounds next year along the BOTTOM.

Mexican Martinez Falls To Wenstob

EDMONTON, Dec. 14—(CP). — Eddie Wenstob of Edmonton, Western Canada heavyweight and light-heavyweight champion, today holds an important victory over Emilio Martinez, Denver, who stands fourth in the challenger ratings of the National Boxing Association.

Wenstob won the unanimous decision of two judges and Referee Jerry Delane in his 10-round bout with the Mexican here last night. Wenstob weighed 175½ and Martinez 179½.

N.H.L. Stars

(By the Canadian Press.)

Frankie Brimsek, Boston, goaled the Bruins to a 3-2 victory — his fourth in a row—over Montreal Canadiens.

Art Jackson, Americans, turned in a three-goal effort in a 5-1 victory over Detroit Red Wings.

India and China are making motion pitcures for British Malaya.

St. Kitts' Chiefs Take Falls By 4-2, While Brant Indians Drop 7th, 6-4 To Pt. Colborne

(By the Canadian Press.)

St. Catharines Chiefs are a great source of worry to other clubs in the Senior "A" division of the Ontario Hockey Association this winter. Any player on the Chiefs' roster is liable to break out with a payoff goal.

The Chiefs have employed the system a lot this season to win four or five games played. They won their latest 4-2 last night in Niagara Falls on the strength of two clever goals by Jack Boyd in the final period. The teams were tied 2-2 at the end of the second.

The other pair of St. Catharines goals came in the middle session after the Falls had taken a 2-0 lead. Sammy Phillips scored both. And while the opposition pays close attention to Boyd and Phillips in the next league tilt, someone else, like Ossie Carnegie, Negro forward; Eddie Lister or Bobby Pinder, may break loose.

Over at Brantford, the home-town Indians, strengthened by three Hamilton Mercantile League players, lost to the Hardy Tars from Port Colborne, 6-4. It was the seventh defeat for Leo Reise's Brants who have won but one game this season.

Even though bolstered by Johnny Conick Red Dunne and George Cooper, the Hamilton trio, Brantford was handicapped by loss of two players. Jack Webster is ill and Len Wilkes is out with a shoulder injury.

The win gave St. Catharines and Port Colborne a total of eight points each for second position in the standing.

Goodyears Tonight

Toronto Goodyears league champions last season, head the ladder with five straight wins. Goodyears' unblemished record may be shattered tonight, however, when they travel to Oshawa to meet the desperate G-men who won only two games of five played.

Conick and Dunne each scored a goal in the first appearance with the Brants. Ebby Edmison was the marksmen on the other two. Doug Runions tallied two for the Ports, with Captain Vince Upper, Goney McGowan, Earl Laroche and Gal Gallinger making up the total.

The goal by McGowan veteran of more than a dozen years in amateur ranks, placed him in a tie with George Imlach of Toronto Goodyears for league scoring honors. Each has scored six goals and five assists for 11 points.

Old Goney, who makes plays at centre for younger teammates and scarcely ever draws a penalty, was a two-time victor to the penalty pew last night for minor offences. It was the first time this season that Goney has served penitence.

It looked tough for St. Catharines before they opened their bag of tricks and let out Phillips and Boyd. Mason of the Falls scored the only goal of the first period and Steak Morrison added another early in the second. Boyd scored St. Catharines' final goal with 20 seconds of third-period play remaining.

MELBOURNE, Victoria,—(CP). played at a piano recital here her own composition, "Springtime," and is thought to be the world's youngest composer.

ANY MAKE Electric REFRIGERATION Service JOHNSTON'S George at McDonnel sts. Ph. - 2123

SPORT SPICE
(By SID FEDER)

(Associated Press Sports Writer)

NEW YORK, Dec. 14—(AP). — The Pirates are trying to land one of the Bees' catchers. . . . Turned down flat on a deal for Al Lopez, they're after Ray Mueller now. . . Incidentally Pittsburgh offered Seattle 35 grand in cash and five players—including Johnny Dickshot and Woody Jensen—for Freddy Hutchinson. . . So you can just picture what the Tigers paid for the Kid. . . . Doc Prothro is around the baseball meeting telling the boys there's hardly a pitcher can match the speed of his new Phillies' flinger, Jennings Poindexter, late of the Red Sox. . . .

Only manager not on hand is Ray Blades, the Cardinals' new pilot. . . And everybody's wondering why . . Don Budge will work out with Sidney Wood, the ex-Davis cupper, to get ready for his pro. ramblings with Elly Vines. . . . Tommy Farr is peeved no end since Ray Carlen, Lou Nova's manager, classed him as a third-rater. . . So he's shouting that he'll be after Lou's hide in their fight Friday night.

Bill Terry and Pie Traynor had their heads together for a long time after the baseball writer's luncheon. . . . A swap, boys?. . . Story around the baseball meeting tells about Hollis Thurston, the old pitcher, opening a beer place on the coast, called "First Base," and wiring all his old pals to stop at "First Base" any time. . . . Al Lopez got one of the invites, and wired right back: "Hope all your pals stop at First Base, Toots. . . . None of the hitters you pitched against ever did." . . .

Keep your eyes on Nibble Hanover and Peter Astra, which brought $2,000 and $3,250 at the Old Glory sales, in next year's Hambletonian trotting classic. . .

Wrestling

(By The Associated Press)

Reading, Pa.—Sammy Cohen, 210, Chicago, pinned Herman Schultz, 205, New York (22 minutes).

Newark, N.J.—Chief Little Wolf, 218, Trinidad, Colo., pinned Pat Corrigan, 195, Ireland. (No time listed).

Minneapolis, Minn.—Clifton Gustafson, 220, Gonvik, Minn., pinned Ken Hollis, 218, Hollywood, Calif., in 14.03; Steve Savage, 215, Chicago, and Abe Kashey, 218, Clifton, N.J., drew in 30 minutes.

Indianapolis, Ind.—George Zaharias, 245, Pueblo, Colo., defeated Joe Cox, 233, Kansas City, two falls; Bob Burns, 220, Chicago, pinned Jack League, 218, San Antonio, Tex.; Kiman Kudo, 175, Japan, downed Bill Gazzell, 181, Oklahoma.

21st Mine Victim

SYDNEY MINES, N.S., Dec. 14.—(CP).—Thomas Campbell, 55, died in hospital here to-day to raise to 21 the number killed or fatally injured when a "man rake" bearing 250 men to work in Princess colliery last Tuesday, broke away and ran wild through the mine.

Campbell's death came as Nova Scotia Government investigators prepared to seek the cause of the disaster. The inquiry opens to-day.

Canadian Shows Londoners Winter Sport

LONDON, Dec. 14—(CP). — In this damp metropolis where a snowstorm comes once in a blue moon and is about as substantial as dandruff on a blue suit, a Canadian is being hailed the creator of Winter.

He is suave Armand Vincent of Montreal, whose $150,000 Winter Cavalcade at Earl's Court is the biggest sport promotional venture ever staged under one roof in Britain.

It is a large-scale international indoor winter sports display with trimmings. The program includes a snowstorm, skiing, skijumping and snowshoeing competition, and a French revue of 100 chorus girls.

Twelve thousand spectators including members of the royal family are expected nightly to watch the big show, staged on a full-sized snow-covered ski run with a realistic scenic mountain in the background.

Bert Paaske, floor manager; Norman Gagne, ski jumper, and Chief Poking Fire, Louis Thorval, Peter Vavuzzi and Dan Cunningham, snowshoers, all from Quebec, are other Canadians taking part.

Eagles Perk Up Take Stars 2-1

SYRACUSE, Dec. 14—(CP).—The road doesn't look so rough now to Pete Lepine, who found the way pretty bumpy at first in his debut as playing-coach of New Haven's International - American Hockey League Eagles. The former National league star is finding plenty to enthuse about in the recent showings of his charges.

Eagles, though still only in a tie for the last place in the Eastern division, won 2-1 last night over Syracuse Stars in the only scheduled Intam contest. The victory gave them a record of four wins, a draw and a loss in their last six games.

Louis Trudel and Glenn Brydson scored for Eagles. The Syracuse goal came in the last minute to play with Eddie Convey beating Goalie Bill Beveridge.

Trades Planned For The Tigers

NEW YORK, Dec. 14—As Walter O. Briggs Sr. served an ultimatum, 10 Tigers were ruled on the baseball mart here as major leaguers prepared to go into their annual December dance.

The Detroit club owner's ultimatum demands that Jack Zeller and Del Baker "give Detroit another championship team."

And, the Motor City baseball magnate, a thirty-third degree fan himself, doesn't mean 1940 or '41 or '42. He wants a team that will win the American League pennant next year. All of which puts Zeller and Baker pretty much on the spot. You can't always do what you would like to do in the baseball business.

All they can do is try and it's a lead pipe cinch they'll be struggling here.

Tigers on the market include: Elden Auker, pitcher.

Pete Fox, Dixie Walker, Chet Laabs, Roy Cullenbine, Jo-Jo White and Chet Morgan, outfielders.

Bill Rogell, Tony Piet, infielders.

George (Birdie) Tebbetts, catcher.

Three Secure

There are others that would be considered if clubs have anything that looks like an attractive lead. Three not for sale nor trade are Charley Gehringer, Hank Greenberg and Rudy York, as reported before.

Whether the Tigers and other clubs can get together is something else again. They're talking a trade between Detroit and Cleveland involving three or four players on each side. The Tigers traded would come out of the nine, if such a deal were made.

Something Wrong

PADUCAH, Ky., Dec. 14—(AP).—A farmer, clad in hunting outfit and seated in an automobile with a 12-gauge shotgun at his side, was arrested on a charge of drunkenness. "Been bird hunting," he told officers. From the hunting coat a patrolman pulled a six-pound fish.

MILLIONS HAVE FOUND RELIEF FROM NASAL CATARRH

Relief from the miseries of catarrh can be as near as your druggist. Do as millions of people the world over are doing . . . use Mentholatum. The antiseptic vapours of this healing balm reach the choked nasal passages . . . soothe inflamed membranes . . . clear your nose . . . fight germs . . . and quickly relieve all stuffiness and irritation. Get a 30 cent tube or jar of Mentholatum today. *Relief guaranteed or money back.* A10

WAKE UP YOUR LIVER BILE—

And You'll Jump Out of Bed in the Morning Rarin' to go

The liver should pour out two pounds of liquid bile into your bowels daily. If this bile is not flowing freely, your food doesn't digest. It just decays in the bowels. Gas bloats up your stomach. You get constipated. Harmful poisons go into the body, and you feel sour, sunk and the world looks punk.

A more bowel movement doesn't always get at the cause. You need something that works on the liver as well. It takes those good, old Carter's Little Liver Pills to get these two pounds of bile flowing freely and make you feel "up and up". Harmless and gentle, they make the bile flow freely. They do the work of calomel but have no calomel or mercury in them. Ask for Carter's Little Liver Pills by name! Stubbornly refuse anything else. 25c

Moves Down

Joyner (Jo-Jo) White, ABOVE, light-hitting outfielder with Detroit Tigers and a star with the pennant winning clubs of 1934 and 1935, will toil for Seattle in the Pacific Coast League next year. White went to the minors as part of the transaction that brought Freddie Hutchinson, Seattle pitcher, and regarded as the minor league prize of the year to the Tigers.

Fights

(By The Associated Press)

New York.—Al Reid, 128, New York, outpointed Pau Lee, 125, Indianapolis (8).

Columbus.—Harry Wills, 178, Cincinnati, knocked out Eddie Boyle, 173, Cleveland (3).

Edmonton.—Eddie Wenstob, 175½, outpointed Emilio Martinez, 179½, Denver (10).

Los Angeles.—George Crouch, 137, Los Angeles, outpointed Ritchie Fontaine, 136½, Butte, Mon. (10).

Brooklyn.—Maxie Berger, 141½, Montreal, outpointed Frankie Cavanna, 148, New York (8). Johnny Allen, 130, New York, stopped Meyer Alper, 127½, Montreal (4). (Alper disqualified for holding).

Yankees Chosen Ace Team For '38 Season

NEW YORK, Dec. 14—(AP).—By a margin as decisive as their American league and world series triumphs, New York Yankees were named today as the outstanding sports team for 1938.

Joe McCarthy's bombers who created a new all-time record by whipping Chicago Cubs, four games to none, for their third successive world baseball championship, were named at the top of the heap by 61 of 67 sports editors participating in the eighth annual Associated Press poll.

Three other sports editors picked the Yankees for the No. 2 spot and and three for No. 3, thus giving the baseball title-holders a total of 192 points out of a possible 201. Points were awarded on the basis of three for No. 1 ranking, two for No. 2 and one for No. 3.

Economy Night TONIGHT AT Rye's Pavilion

Jack Kennedy AND HIS ORCHESTRA

ADMISSION Men 25c—Ladies 10c DANCING FREE

Bus Service after the Dance

Regent THURSDAY AND FRIDAY, Double Feature

Performances 2.30 - 7.00 - 8.30

Wilderness Urge!

The LADY FIGHTS BACK

She shielded her beloved river—but forgot to guard her heart!

A New Universal Picture with KENT TAYLOR IRENE HERVEY

FEATURE NO. 2 "Big Fellow" with Call Robeson

To-night Only, "DRACULA" and FRANKENSTEIN," 6.50 & 9.15

Ends To-night 7.00 & 9.10 ROBERT DONAT & ROSALIND RUSSELL —in— "THE CITADEL"

CAPITOL

HEY POP! BETTER MARRY THE WIDOW SO WE CAN EAT!

THAT'S WHAT YOU THINK!

STARTS TO-MORROW Daily at 2.30 - 7.00 & 9.00

LOVE FINDS WALLY BEERY!

And it's twice as funny as when Love found Andy Hardy! Wally's got a wealthy widow on his trail and Mickey Rooney in his hair! It's grand fun, and packed with the same sort of heart tugs and human emotions that made "Boys Town" and "The Champ". You'll take these pals right into your heart . . .

WALLACE MICKEY

BEERY • ROONEY STABLEMATES

A Sam Wood Production with Margaret Hamilton

plus A Pete Smith Novelty "FOLLOW THE ARROW" Mickey Mouse, Donald Duck & Goofy in the Disney Cartoon "The Whalers"

Revival Feature THURSDAY NIGHT AT 11 P.M. EDDIE CANTOR in "ALI BABA GOES TO TOWN"

RADIO PROGRAMS

The programs listed are printed as issued by the stations and are subject to change.

Wednesday

4.45 P.M.
Lebrun Sisters, WABC
Girl Alone (NBC) WBEN
'Teens and Twenties, CBL

5.00 P.M.
To be announced, WJZ
March of Games, WABC
Mark Love, WGN

5.15 P.M.
Terry and the Pirates, WJZ
I Went to Sea, CBL
Johnson Family, WOR
So You Want to Be, WABC

5.30 P.M.
Jack Armstrong, WBEN
Magical Voyage, CBL
Castillians, WABC
Don Winslow of Navy, WJZ

5.45 P.M.
Little Orphan Annie (NBC), WBEN
The Mighty Show, WABC
Howie Wing, CFRB

(Evening E.S.T.)

6.00 Evening
Rollini's Orchestra, CBL

6.15 P.M.
Malcolm Claire, WEAF
Jesse Crawford, WJZ
Evening Bulletin, CBL

6.30 P.M.
Music Is My Hobby, WEAF
To-day With Bob Trout, WABC
Gulden Serenaders WJZ

6.45 P.M.
Light's Orchestra, WABC
Lowell Thomas (NBC) CBL
Father and Son, WEAF

7.00 P.M.
Amos 'n' Andy (NBC) CBL
Easy Aces (NBC) WHAM

7.15 P.M.
Human Side of News, WEAF
Mr. Keen, WJZ
Lum and Abner, WABC

7.30 P.M.
Turner and Marson, CBL
Ask It Basket, WABC
Lone Ranger, WOR
The Revellers, WEAF

7.45 P.M.
Cugat's Orchestra, WEAF
Under the Big Top, CBL
Drama Time, WJZ

8.00 P.M.
Gang Busters, WGR
One Man's Family, CBL
Spitalny's Orchestra, WJZ

8.30 P.M.
Tommy Dorsey's Orch. (NBC) WEAF
Hobby Lobby, WJZ
Paul Whiteman's Orch., WGR
Lone Ranger, WGN
Lunenburg Choir, CBL

9.00 P.M.
Town Hall To-night (NBC), WEAF
New England Conservatory, WJZ
Texaco Star Theatre, WABC
Ventures in Citizenship, CBL

9.30 P.M.
Wings for Martins, WJZ
Music by Percy Faith, CBL

10.00 P.M.
Gems from Lyrics, CBL
Kay Kayser's Musicals, WEAF
Magnolia Blossoms, WJZ
It Can Be Done, CFRB

10.30 P.M.
To be announced, WABC
Melodies from the Skies, WOR
Minstrel Show, WJZ

11.00 P.M.
News, CBL
Messner's Orchestra, WEAF

11.15 P.M.
Norvo's Orchestra, CFRB
Elizabethan Singers, CBL

11.30 P.M.
Lopez' Orchestra, CFRB
Building of Canada, CBL
Gasparre's Orch. WEAF

12 P.M.
Goodman's Orch., WABC
Shaw's Orchestra, WBEN
Music Never Dies, CBL

Thursday

(Morning E.S.T.)

8.30 A.M.
Leibert, organist, WJZ
Do You Remember? CBL
Christian Science, CFRB

8.45 A.M.
Radio Rubes, WEAF
Hymns for To-day, CFCF
Morning Devotions, CBL

9.00 A.M.
Breakfast Club (NBC) CBL
Richard Maxwell, songs, CFRB
Happy Jack, WEAF

9.15 A.M.
Montana Slim, WABC
Family Man, WEAF

9.30 A.M.
Joyce Jordan, WABC
Cocktail Capers, CFRB
Band Goes to Town, WEAF

9.45 A.M.
Bachelor's Children, WJR
Edward McHugh, WEAF

10.00 A.M.
Pretty Kitty Kelly (CBS), WGR
Story of the Month, WJZ
Houseboat Hannah, WHAM

10.15 A.M.
Myrt and Marge (CBS) WGR
John's Other Wife (NBC), CBL
Jane Arden, WHAM

10.30 A.M.
Smilin' Ed McConnell, WJZ
Just Plain Bill (NBC) CBL
Hilltop House (CBS) WJR

10.45 A.M.
Woman in White (NBC), WBEN
Central City, WJZ
Stepmother, WGR

11.00 A.M.
Mary Marlin, WJZ
David Harum (NBC) WBEN
Captivators, WABC

11.15 A.M.
Georgia Crackers, WOR
Vic and Sade (NBC) WHAM
Lorenzo Jones (NBC) WBEN
Scattergood Bains, WABC

11.30 A.M.
Big Sister (CBS) CFRB
Pepper Young, WJZ

11.45 A.M.
Road of Life (CBS) WBEN
Most of Life (NBC) WHAM
Aunt Jennie's Stories WABC

12.00 NOON
Kate Smith Speaks, WABC
Southernaires, WJZ
Sweet Hour of Prayer, CBL

12.15 P.M.
The O'Neills, WBEN
Singin' Sam, CFRB

12.30 P.M.
Time for Thought, WEAF
Romance of Helen Trent, WABC
Richardson's Strings, CBL

12.45 P.M.
Our Gal Sunday, WJR

1.00 P.M.
Happy Gang, CBL
Jean Ellington, WEAF

1.15 P.M.
Betty Escorts, WEAF
Life Can Be Beautiful, WGR

1.30 P.M.
Peables Takes Charge, WJZ
Virginia Fair Entertains, CBL
Words and Music, WEAF

1.45 P.M.
Rakov's Orchestra, CBL
This Day Is Ours, WABC

2.00 P.M.
Betty and Bob, WEAF
Social Science Program, WJZ
Two on Shoestring, WGN

2.30 P.M.
Light Opera Selections, WJZ
Valiant Lady, WHAM
School of the Air, WABC

2.45 P.M.
Hymns of All Churches, WEAF

3.00 P.M.
Army Band, CFRB
Mary Marlin, CBL
Grandslam Revue, WJZ

3.30 P.M.
Pepper Young (NBC) WBEN
Columbia Symphony, CFRB

3.45 P.M.
The Guiding Light (NBC), WBEN

4.00 P.M.
Do You Remember? CFRB
Backstage Wife, WBEN
Club Matinee, CBL

4.15 P.M.
Stella Dallas, WEAF
Midstream Drama, WLW
Block's Varieties, CFRB

4.30 P.M.
Vic and Sade, WBEN

Radio Log

CANADIAN CORPORATION

	M.	Kc.
CBL	357	840
CKCL	517	580
CBM	1050	
CBO		880

COLUMBIA SYSTEM

WABC	349	860
CFRB	435	690
WJR	400	750
WGR	545	550

MUTUAL SYSTEM

WOR	422	710
WLW	428	700
WGN	416	720

NATIONAL (Blue Network)

WJZ	395	760
WHAM	261	1150

NATIONAL (Red Network)

WEAF	454	660
CBL	357	840
WBEN	333	900

Value Of Farm Woodlot Is Emphasized

The dollars and cents value of farm wood lots was emphasized by I. C. Marritt, B.Sc.F., in his address Tuesday afternoon to the boys and girls who are taking the short courses in agriculture and home economics at Keene. He discussed the subject in many of its practical phases first to the boys alone, and then reviewed it with pictorial aid to the entire company of junior farmers in the town hall. "It has taken us a long time to reverse the attitude of our people toward the forest," Mr. Marritt said. "To the pioneers of this province, only one hundred years ago, trees were an impediment, an obstable that had to be got rid of. The land had to be cleared quickly, and it was hard work. So, they began slashing down the trees, and we have gotten on about the same way ever since."

In the last ten to fifteen years the people of Ontario had steadily become conscious of the problem of reforestation that confronted them, with a resulting progress in that direction that has been greatly accelerated during the last five years.

"What we can do now is to look after the wood lots we still have, apart altogether from any large plan of reforestation. Many farms have been stripped of wood, forcing farmers in quite a number of cases to buy coal, to pay out cash a wood lot would have saved him."

The Annual Fuel Bill

The ordinary farm house requires ten to fifteen cords of wood a year for fuel. One acre will grow from 1½ to 2 cords of wood annually, and on that basis a bush of 10 to 15 acres will produce all the fuel requirements of the household. One of the boys estimated the value of the wood from $75 to $100 a year, probably excluding labor which could be applied during the winter when farmers were not so busy, and when they hadn't much work for their teams.

"The farmer with 25 acres of bush gets all the fuel he needs himself, and he can find a sale for cordwood and lumber in town that might bring him $100 a year. And he is giving work to men, probably helping some of them to keep off relief," Mr. Marrit said.

The value of woods as windbreaks near the house, to check and prevent blow sand, to plant on steep hills to stop their erosion, to control floods, to keep snow and moisture longer in the ground and thereby maintain springs throughout the year, were also mentioned.

"It doesn't take a big area of bush to keep spirngs running, and you all know the value of water on the farm."

Wood used to be so cheap that farmers said they could slash it off and grow crops at a price that would enable them to buy all the wood they needed; but since then wood has increased greatly in value while some farm products have slumped black.

Fuel Values Of Wood

Tests made in the United States had rated rock elm as possessing the highest fuel value of the woods, placing it at 102 per cent as compared with coal's 100 per cent. Iron wood was second with 99 per cent., "so a buyer needn't kick if he gets rock elm or iron wood in his load." Other rating were: white oak, 88 per cent.; sugar maple, 84 per cent.; red oak, 84 per cent.; beech, 80 per cent.; elm, 70 per cent.; popular, 55 per cent., and so on down to cedar.

The farmer who will pay some attention to his wood lot and keep the cattle out of it can obtain exemption of taxes on it in the ratio of one acre in ten, that is, ten acres of wood lot free of taxes on a farm of 100 acres; or twenty acres on a 200-acre farm.

Mr. Marritt strongly advised that livestock be kept out of the woods to let the trees do their own reproducing in the way of nature. "Let the bush seed itself. The seedlings will grow up close together, but nature will gradually thin them out."

Mr. Marritt devoted a large section of his address to the detail of how to thin out a bush, what trees should be removed, and what others should be permitted to develop. Dead and decaying trees should be the first to go; those that are crooked or slanting; some of the taller trees that cast too much shade, interfering with the growth of saplings beneath them. Evergreens should average six feet apart and hardwoods four feet, "but you can't go around through a bush with a measuring rod to see that the trees keep their distance."

"If you have fifty acres of bush and you let the cattle pasture in it, you would find it far better to clear up twenty-five acres, leaving a few trees for shade, and keep them for the cattle and then reserve the other twenty-five acres for a wood lot."

Some of the kinds of wood that should be cultivated or encouraged in a bush, and the reasons therefor, were mentioned by boys in the class. Mr. Marritt supplemented their summary; white ash for skiis, whiffle-trees, wagon tongues and so on; hard maple for syrup and sugar, fuel and a good material for lumber; pine or hemlock especially as a source of lumber that could be used on the farm or sold; a few cedars for posts; elms and soft maples in the swamps. "Beech also for fuel, but we are not so particular about it."

Our objective should be to make it a mixed bush, Mr. Marritt said. Iron wood is a prolific seeder, the cattle won't eat it, and it is a good fuel wood but it doesn't grow big enough.

Get rid of the iron wood, the blue beech and the hawthornes, Mr. Marritt suggested.

Trees To The Cord

"At what size should trees be cut?" he asked. His answer was to the effect that it generally takes 36 trees of five inches in diameter to make a cord of four foot wood; and probably six ten-inch trees would make a cord.

A tree of from five to ten inches in the bole grows more quickly than the tree of less than five inches. There is more wood growing, and the same fact applies to the larger tree of from ten to fifteen inches.

Mr. Marritt advised the boys to buy a wood lot which they believed to be a bargain, take care of it themselves, and in the course of years their investment would bring them satisfactory returns. Some times such lots were offered away below their real value by persons who did not know their worth.

The address was concluded with suggestions as to how to get and plant trees. Mr. Marritt said that a good bush, properly managed, could become good insurance for the farm and its family, with no premium.

MORE ABOUT—
Britain's
(Continued from Page 1)

Reichsbank President, who arrives today on a financial-trade mission. There was speculation, too, whether the Germans might be further disinclined to co-operate in the speeding of German Jewish emigration.

A majority of British newspapers backed the Prime Minister, who declared he was determined to continue his policy of European appeasement, warned against aggression and declared the nation was ready to defend her Empire and allies, particularly France, of whom he said:

"Our relations with France are so close they go far beyond mere legal obligations since they are founded on an identity of interest."

The Daily Telegraph and Morning Post (Conservative), which usually has a most friendly word for the government, found no comfort, however, in the Prime Minister's reference to the Munich pact as a "victory."

"It is high time that other parties to the Munich agreement made some positive contribution to the effort to remove causes of war, instead of persisting in new demands and provocations," the paper said.

The German attack was upon a speech Earl Baldwin made Dec. 8, opening an appeal for contributing to a refugee fund after the Nazi anti-semitic drive.

No Press Betrayal

Mr. Chamberlain praised the press, saying "I have hardly ever known a case where my confidence has been deliberately betrayed," and then with a defence of Munich, claimed these accords for his foreign policy, the British-Irish, British-Italian, British-German, French-German and British - American agreements.

Prime Minister disclaimed any personal preference for Nazism or Fascism but did state that "history teaches us that no form of government ever remains the same."

This brought from the newspaper Voelkischer Beobachter, Chancellor Hitler's mouthpiece, the assertion that "in political developments there will be one unchanging factor—the authoritarian system in Germany."

Attention was given, meanwhile, to a speech before the constitutional (Conservative) club last night by Malcolm Macdonald, Dominions and colonial secretary.

Endure May Crises

He declared the empire might "crumble and fall to pieces" in the lifetime of the present generation but he belived it would endure through "many crises."

The Daily Mail (Independent) expressed "amazed bewilderment" at the "astonishing speech."

Mr. Macdonald told the club the Dominions were so anxious that their national freedom not be compromised that they might want to break away from Great Britain.

The "boycott" of Prime Minister Chamberlain's address created considerable speculation in parliamentary and newspaper circles alike.

It was pointed out Mr. Chamberlain released copies of his speech to the correspondents—his hosts—in advance as matter of courtesy and particularly because it would obviate the necessity of their leaving their own dinner hastily in order to transmit the speech to their papers.

In many quarters it was argued a serious breach of etiquette had been committed by the German group in staying away from the dinner on the basis of a confidential copy of the speech placed in their hands, because there was something in the speech—criticism of the Nazi press—which they did not like.

Technically they were obliged, it was argued, to consider the contents of the speech as undivulged until it was pronounced.

Germans Warned Away.

After the banquet Dr. Stefan Litauer, president of the association, said:

"It was not until 7 o'clock that I had a message stating that the German press representatives and German officials at the Embassy would not attend the dinner. This was only three-quarters of an hour before the function was due to begin. I have received no message from Herr von Dirksen, the German Ambassador, who was to have been a guest."

Some of the German journalists had not received their instructions concerning the "boycott" and turned up at the dinner, but a German colleague was stationed nearby to warn them away.

The German Embassy issued the following statement:

"The point of view of the German Embassy is that it was a matter for regret that members of the Embassy were unable to attend the anniversary dinner of the Foreign Press Association at which the Prime Minister himself was the principal speaker.

"But it should be borne in mind that the German journalists in London, as members of the Foreign Press Association, were themselves associated with the invitations issued to the guests of the association. That being so, it was felt that an embarrassing situation might arise if, in the course of the evening, mention was made of subjects which entailed criticism of German affairs."

Gave Snyder $150,000, Sought More Says Torch Singer At Trial

LOS ANGELES, Dec. 14—(AP).—Torch singer Ruth Etting, who signed herself "Nutsy" in a telegram to pianist Myrl Alderman, faced cross-examination today on her accusation that Martin Snyder shot Alderman at the musician's Hollywood Hills home last Oct. 15.

Miss Etting first took the stand yesterday at Snyder's trial on six felony charges—three of attempted murder, two of kidnapping and one of carrying a gun with the numbers filed off.

In the same throaty voice which brought her fame as a blues singer, she charged Snyder, her husband and manager for 17 years, with threatening her life and with wounding Alderman in the abdomen as he sat on a piano bench in the music room of his residence.

She said Snyder forced Alderman at gunpoint into the home where she and Snyder's daughter, Edith, were preparing dinner, and announcing "he had us all where he wanted us."

End of the Family

"Waving a pistol he forced us into the music room and told us this was the end of all three of us," Miss Etting testified.

"Then, Myral opened his mouth and Snyder shot—twice—and then the light went out," she said. "Mr. Alderman fell off the piano bench on his face, I screamed.

"Then Mr. Snyder said: 'I've had my revenge. Now you can call the police'."

She described rushing to the bedroom to get a revolver which "because of his (Snyder's) recent threats" she had taken to Alderman's house.

"He came after me," she continued, "and we met in the bedroom. He made a grab for me, I had the gun behind my back and it exploded."

She fled, she said, when Edith ran into the room and separated them. As she ran from the house, she heard another shot and saw Snyder dash past her and into the street.

She divulged how at the time of her divorce she gave Snyder stocks and securities valued at $75,000, a half-interest in her Beverly Hills home and paid off $50,000 of his gambling debts. Since then, she said, he had tried to obtain more money from her.

700 Fox, 125 Mink Pelts In Contest

TORONTO, Dec. 13—(CP).—The fifth annual Ontario fur farmers' pelt show, sponsored by the Ontario Fur Farmers' Association to give the 1,700 fox and mink rangers in the province an opportunity of comparing pelts, opened here to-day with grading of the 700 fox and 125 mink pelts entered.

Judging begins to-morrow when three prominent fur dealers select the champion pelts on the basis of color, sharpness of silver and density of fur. Judges are Robert Fraser, New York; W. F. Ritchie, Montreal, and F. H. Pingree, Montreal.

All pelts shown will be sold at the Canadian Fur Auction Sales Company, Limited, sale at Montreal opening Jan. 4, 1939. Among the 15 championships to be decided Thursday night are the grand champion silver fox pelt and the grand champion mink pelt. Cups have been donated by the Ontario government and prominent fur dealers and firms.

Among the entries is O. W. Thompson of Kitchener, president of the Association and one of the largest fox ranchers in Ontario. Mr. Thompson pelted 5,000 foxes this year.

Dog Gets The Blame?

NEWCASTLE, Ont., Dec. 14. — (CP). — A farmer here lost his farm-hand, his horse, overcoat, money and watchdog—and his faith in the dog. The farm-hand was arrested on a charge of theft complete with money and coat. Nearby was the horse. Trotting at his heels was the watchdog.

MORE ABOUT—
Clarence Mann
(Continued from Page 1)

the election started he said the club had been formed 20 years ago in Ashburnham when only eight people attended the meeting.

E. A. Scott, secertary-treasurer for 1937, hurled a barrage of criticism at the members when his name was placed for office. He claimed they had taken advantage of bargains earlier in the year, then left him holding the bag with large shipments of poultry feed, and as a result he had lost money. He suggested the club would be farther ahead if they took over his mill themselves.

Board of directors elected for the year were: A. Armstrong and C. E. Moore of Smith; W. W. Dawson and Wm. Henderson, Otonabee; W. G. Waterman, North Monaghan; Cephas Bolton, Douro; James Gifford, Ennismore; and four women, Mrs. Wm. Henderson, Otonabee, Mrs. M. Clarke, Smith, Mrs. V. Campbell, Douro, and Mrs. W. G. Waterman, North Monaghan.

Sixty dollars was set aside during the year as a prize fund to stimulate buying and selling within the organization and 24 shared in the prizes. Twelve winners who bought through the warehouse were Earl Tully, Ralph Scott, William Hutchinson, Kenneth Petrie, W. Garbutt, Wm. Bell, W. G. Waterman, W. W. Dawson, Gordon McGregor, Ross Harrison, Albert Armstrong and Carmen Seymour.

Shippers who won prizes were W. G. Waterman, A. Armstrong, Walter Garbutt, T. Petrie, J. D. Matchett, Stewart Armstrong, J. T. Tully, Alma Milburn, Harry Franks, C. S. Brown, Rose Harrison, Howard Quinn.

At the conclusion of the business session lunch was served by Mrs. Vernon Campbell and Mrs. Ralph Scott, and Monaghan's Mountaineers provided music for dancing.

MORE ABOUT—
Visited Hepburn
(Continued from Page 1)

eral party as suggested previously he was considering quitting."

While Mr. Duplessis was implicated in the Port Arthur speeches, Mr. Gardiner said he had no discussion with Mr. Hepburn with regard to the Quebec Premier.

In Quebec, Mr. Duplessis told newspapermen he had no statement to make on political affairs.

Mr. Gardiner's statement was the only official comment made following yesterday's Cabinet session, the first of four scheduled for this week as the government makes strenuous effort to have the legislative program prepared by January 12 when parliament will open.

The offer of the Ontario Premier to support Mr. Gardiner, a former Premier of Saskatchewan and able debater in the Commons, as Federal Liberal leader did not occasion much surprise here. It has been rumored for some time that the Agriculture Minister might become the leader if Mr. Mackenzie King retired.

TWO CHILDREN BITTEN BY DOG

TORONTO.—Parents in the Bellwoods Park-Gorevale Avenue district kept their children indoors today. Two girls were bitten by a big collie dog which dashed out of the park late yesterday afternoon. The animal, eluding a police search last night, was seen this morning.

COTTESLOE

Mr. and Mrs. L. Freeburn spent Sunday evening with Mr. and Mrs. E. A. McCook, Campbellford.

Mrs. R. McDonald returned home on Sunday having spent the week with her parents Mr. and Mrs. D. Whitmore, Apsley.

Mrs. Rome returned to Peterborough on Saturday, having spent the past month with her granddaughter, Mrs. Kidd.

Mr. and Mrs. C. Jenkins and family of Seymour were Sunday visitors with the latter's parents, Mr. and Mrs. J. Blakley.

Miss Hazel Rodgers of Norwood spent the week-end with Mr. and Mrs. Richard Patterson.

Extra! HALL'S Christmas Sale of

Hand Made **French Lingerie**

Something to Get Excited About at These Sharply Reduced Prices

Specially planned Christmas Event that should thrill every woman who dreams of luxury lingerie! Imported, hand made garments of pure dye silks of finest quality. With all the exquisite detail of traditional old world workmanship and needlecraft. The prices are so amazingly low, and make it easy for you to buy for yourself, your family and for gifts.

Nightgowns 5.95 to 8.95 **4.50**

Incredibly beautiful, with exclusive gift charm. Every line shaped for figure flattery, every touch of hand embroidery or lace will win admiration. Lovely creations selling at abnormally low prices for such quality. Small, medium and large sizes in the lot.

3.95 Panties Exquisite, Feminine, Intimate Gifts! **1.29**

Such pretty panties, lace trim or tailored styles . . . every stitch done by hand! Two styles, one with buttoned on hip band, the other with flat front and elastic section across back. White and dainty pink shades. Medium and large sizes only.

HALL'S Suggest——

GIFT *Lingerie* FOR A HAPPY CHRISTMAS

All Silk Lingerie Is Pure Dye; Tailored or Lace Trimmed

Lingerie Is SO Lovely!

One of the Daintiest Gifts on Santa's Christmas list! Give gorgeous Silken underapparel, and you're sure to please the fussiest person! Our complete stocks will simplify choosing.

Celasuede Gowns and Pyjamas

'Sleeping Beauties' That Make Grand Gifts **2.00**

So much prettiness, and priced to keep your Christmas spirit budget-minded. Tailored or lace trimmed as you prefer . . . the gowns come in neat, quaint style . . . the two piece pyjamas smartly tailored or with feminine lace trim. Ice blue and tearose shades in small, medium and large sizes.

'Courtauld's' Crepe Gowns

Appealing in Ice Blue or Tearose

Quality controlled Crepe Chale in the loveliest of styles, trims and colors. Smooth, fine quality with beautiful embroidery, lace or satin trims. A gift that should make any feminine heart flutter with delight, and so modestly priced, too! **2.00**

Pamper Her! Flatter Her! With One of Our

LOVELY HOUSECOATS

Shimmering Satin Zipper to Top **4.95** Wonderfully Cosy Wool Flannels **5.95**

There's no easier way to see that she steps into Christmas simply glowing with admiration than in one of these satin coats. Zipper to neckline or wraparound style . . . some with shirred waist. Short puffed sleeves, and in such adorable shades of Wine, Blueberry, Turquoise. The flannels are equally appealing, either zipper closing or wrap-around styles. Sizes 14 to 20, 38 to 42.

Such Exquisite **Housecoats** For 'Her' **7.95 to 12.95**

She'll loaf in them . . . entertain in them . . . live in them at home! Our lovely selection in rich brocades, rayon satins and rustling taffetas are most captivating. Girdle ties, zipper closing, dance-dress skirts and tight fitted bodices fashion these elegant creations for "her private life".

Gleaming Satin Slips

Choose your gift slips of shining satin . . . and thrill her. Good weight, smooth lustrous finish, either in lace trimmed, tailored or embroidered styles. All have adjustable shoulder straps, and come in pink and white **1.98**

***and* Satin Pantie Sets**

Pretty, dainty, intimate undies to put under her Christmas tree! Cleverly and briefly styled . . . with lavish lace or in lovely tailored styles. Brassiere with matching panties . . . white, tearose shades. Small, medium and large sizes . . . Set **1.50**

RICHARD HALL, Limited Phone 1780

100,000 SATISFIED USERS — your guarantee of Greater Heating Value

The satisfied acclaim of over a hundred thousand Canadian homeowners is your positive guarantee of the greatest heating value money can buy. Give your home the thrilling comfort and dependability of "the world's finest anthracite". Order 'blue coal' today.

W. SCOTT CO., Ltd. - Phone 264W
J. E. A. FITZGERALD - Phone 110-111
H. B. TAYLOR & SON - Phone 209

'blue coal' THE MODERN FUEL FOR SOLID COMFORT

TUNE IN on "The Shadow" — every Sat. 7 to 7.30 p.m. over station CBL

The **Heart's Desire** of Fathers and Mothers, of Sons and Daughters

The Christmas Gift that will write Your Name in their Affections for Life!

The pedigreed Beauty Pen in smartly laminated Pearl that carries a Big Reserve of Ink and lets you SEE when to refill

If you want your dear ones to stand up and cheer the Christmas Gifts you send, put these beautiful and revolutionary Parker Vacumatic Pens or Sets at the top of your gift list. They're the Heart's Desire of young and old—and here is proof:

Having recently made a coast-to-coast pen poll, Crossley, Inc., famous research organization in the United States, now certifies:

"Nearly as many people voted for the Parker Pen as the total votes cast for any other two brands combined!"

Here are 4 outstanding reasons why the Parker Vacumatic is Canada's No. 1 Gift-Pen: (1) An inspiring Point of 14-Karat Gold, utterly Scratch-proof; (2) Extraordinary ink capacity, due to elimination of 14 old-time parts; (3) An ever-visible level of ink — shows when to refill; (4) Smart, original laminated Pearl style, as shimmery as velvet.

All good pen counters have brilliant new assortments. Stop at the nearest one today and reduce your Christmas shopping from hours of anxious search to 5 or 10 minutes of sure-to-please gift selection.

The Parker Fountain Pen Co. Limited, Toronto, Ont.

KLOCKWAY—DESK SET—8-Day Clock with Walnut Base, with Parker Vacumatic Pen and Pencil—$25

A CLASSIC—DESK SET—Black Glass Base, with Parker Vacumatic Pen—$17.50

WF—DESK SET—Die Cast Metal with Parker Challenger Pen—$8.50

WN—DESK SET—Walnut and Onyx Base, with Parker Junior Vacumatic Pen—$13.50

54-554—SET—New Parker "Debutante" Vacumatic Pen and Pencil Set. New Jewel Case included—$12.25 Complete. Pen alone, $8.75

Parker VACUMATIC

GUARANTEED MECHANICALLY PERFECT

Pens: $5, $7.50, $8.75, $10
Pencils to match: $3.50, $3.75, $4, $5

The Peterborough Examiner

PETERBOROUGH, ONTARIO, CANADA, WEDNESDAY, DECEMBER 14, 1938

9.

German Found Guilty

CRISTOBAL, C.Z.—Hans Heinrich Schachow, 26-year-old German Steamship Company employee, was found guilty today of photographing canal zone fortifications. It was the canal zone's first espionage case. A Federal Court jury deliberated about two hours before reaching the verdict of guilty.

Feeling Better

LONDON.—Samuel Sloan, celebrating his 101st birthday at his home here today, said he hadn't felt better in years. "I'm away better than I was last year when I was only 100," he chuckled. "I'm fatter, too."

Cottages Looted On 3 Upper Kawartha Lakes

(Examiner Correspondence.)

LINDSAY, Dec. 14.—Fresh reports came in today to the Provincial police from the lake resorts in this district concerning the depredations of thieves who have pillaged and ransacked cottages on Sturgeon, Cameron and Balsam lakes. The police are satisfied that the thefts have not been committed by parties in this district. The looting was carried out in a systematic manner. Trucks were used to carry off the contents of cottages, and all kinds of household effects was included in the loot. Some of the cottages were completely cleaned out. Beds, tables, stoves chesterfields outboard motors and other articles too numerous to mention are found missing and the opinion is expressed that the loot was taken to Toronto, where it will likely be disposed to second hand dealers. Thursday cottage owners from different points in the province passed through Lindsay on their way to the lake resorts in order to inspect their property. The police are unable to give an estimate of the loss sustained in this clean-up, but it will run into several thousand dollars. Since the robbery men have been engaged to patrol the property at a number of resorts in Victoria and Haliburton counties. Farmers as well as cottage owners have been raided also during the past several weeks.

Express Firms Are Looking For Rush

An exceptionally heavy Christmas business is anticipated by officials of the Canadian Pacific Express and Canadian National Express, who announce that equipment is being lined up and all necessary preparations made to handle the traffic efficiently.

As the festive season approaches, it is felt there will be a decided increase in the interchange of Christmas gifts this year, and with the very low express rates on small packages, coupled with door-to-door service at principal points, express officials of both companies look forward to the heaviest Christmas traffic for some time. Housewives are familiar with express pick-up and delivery service and realize all that is necessary to obtain such service is to telephone the express companies when their Christmas packages are ready and the parcels will be picked up promptly by courteous express vehiclemen.

Every employe of both companies from coast to coast is ready to ensure expeditions and careful handling, being determined to maintain the record that all parcels received at destination on Christmas morning are delivered to the recipient by 9 a.m.

Transients Blamed For Fire In Barn

Transients were blamed for fire that broke out last night in an old barn belonging to Constable Leo Murphy at his residence on Park Hill Road.

No suggestion was made that any hobo had a grudge against the constable, but people in that area have been troubled by transients recently and some of them may have been burning themselves in the barn. The blaze was first noticed shortly before ten o'clock last night and a fine line played on the building by the fire department soon extinguished it, and little damage resulted. The barn, used as a garage, had about a quarter of a ton of hay in it.

The fire department was kept busy last night, three chimney fires in addition to the barn fire being reported.

GOODYEAR TIRES

Authorized Dealers and Service

Gillespie Garage

"Service That Is Service"

378 AYLMER ST. TEL. 950

THE JOY

of living is felt by those who are healthy. Your degree of health depends upon the functioning of your nervous system. Spinal treatments promote a more normal supply of nerve energy to all parts of the body.

See us and feel better

M. C. GOODWIN

Chiropractor and Physiotherapist

Lady Attendant, 108 Barrie Bldg.

Phones 431 and 1340-J

More Cheese Made In Township Of Seymour Than In Peterborough And Victoria Counties

(Examiner Correspondence.)

CAMPBELLFORD, Dec. 14. — Losses for undergrades were down forty per cent below what they were a year ago was the encouraging report given by district dairy instructor J. A. Murray before patrons of the I.X.L. Cheese Company at their annual meeting held on Tuesday.

"It is the large factories which bring our averages down and if the patrons of the smaller ones will only keep their milk right they will render a great service. We make more cheese in Seymour township than in Peterborough and Victoria combined," he stated.

Recalling the large amount of butter being held in storage at the present time he pointed out that more cheese could be sold if it were made, A year ago the farmer was getting a pretty good price for his fat at the creamery but now that the price has gone the trend back to the factory has not yet been as large as was expected. In the future whey vats must be cleaned every day as they play an important part in keeping up flavor.

The fact there are ten million pounds of butter held in storage will tend to keep the price down for some time to come J. D. Mills, manager of the Bank of Montreal at Campbellford, told patrons. Our shipments of butter to England are small and he suggested a quota system similar to that on bacon as the answer to the present condition.

Mac Waddell, secretary of the company, who was reappointed, claimed that production was up considerably above last years. Patrons supplied 695,833 pounds of milk to the factory to make 21,955.3 pounds of butter fat and 57,319 pounds of cheese. Price paid per pound butter fat was 29.67 cents and it too ktwelve pounds of milk to produce one pound of cheese. Average price paid for cheese was 13.6 cents and patrons received a total of $6,335.29 for the season.

Eric Little will again be maker and William Anderson was re-elected president. The directors were elected as follows: Douglas Rutherford, Howard Clark, Charles Clark, and Wm. McKenzie.

Boys And Girls Are Deeply Interested In Welfare Of One Of Santa's Reindeer

Boys and girls of the city and district who have been writing to Santa Claus have touched his heart with their good wishes for himself and also their concern for the recovery of his reindeer that met with a slight accident to its leg some weeks ago.

Santa Claus has sent through C.D.S. a reply relating to those solicitous enquiries, and assuring all his little friends that he expects his deer, perhaps it's Blitzen, will be ready for the big trip Christmas Eve. He sent along with his reply various quotations from the pile of letters he has received reflecting the fine, unselfish spirit of many of the Peterboro girls and boys who have been writing to him.

A little Lakefield girl wrote: "Dear Santa Claus! How are you? How is Mrs. Santa? How is your reindeer? I hope that it is getting better." She asked for a ball and a coloring book.

A Payne avenue girl's letter was: "I hope you will come to me as there are so many things I want and also you will make other little boys and girls happy and have a merry Xmas. merry Xmas yourself."

Another girl's letter was of only five words: "Dear Santa I like cradle." And a boy wrote "Please bring a toboggan and a tractor to ——. That is all; thank you." An Ashburnham boy asked for a sleigh, a wagon and a set of boxing gloves.

Here's one from another little girl that Santa Claus also mentioned: "Dear Santa—How is Mrs. Santa and I am very sorry that your reindeer broke its leg. I would like a go cart and a doll blanket, bonnet, doll, a suitcase and some candies. Your friend ——."

Santa Claus says in his letter that he is trying to reply to everyone who writes to him, and he hopes no one will be missed.

Carpet Weavers Seeking Redress

BRANTFORD, Ont., Dec. 14 (CP)—Arthur Laverty, Cornwall, Ont., field organizer for the textile division for the Trades and Labor Congress of Canada, stated yesterday that he intended to stay in Brantford until settlement had been effected in a dispute involving a local carpet factory, the difficulty that has arisen between the management and the employees, engaged in the carpet-weaving department who are members of the Textile Workers' Union, Local No. 8, is that an "outside" official has been brought into the factory from Quebec province and placed in charge of the department, according to Laverty. He added that the carpet weavers were not on full time at present and it was felt that the policy would create hardship, as one more employee would not have to be accommodated in spreading work. The textile workers recently affiliated with the T. and L. Congress.

Laverty claimed that the employees had discussed the matter with the management but had received "no satisfaction." He said they had asked only that the man be transferred to another department. "The men are prepared to take action if necessary and they will have the sympathy of every other department in the mill," said Laverty.

Tale Of Girl 13, Opens White Slavery Drive

DETROIT, Dec. 14 (CP)—Detroit police sought today to close disorderly houses in many sections of the city as a result of a white slavery story related by a 13-year-old Detroit girl.

Police held Louis Miholich, 29, on a serious charge after the young girl said he kept her in his room all night and then took her on a tour of disorderly houses in Detroit to find one that would accept her.

The girl said she met Miholich at a beer garden she attended with her mother. Miholich arranged to meet her two nights later, and, with another young girl, they had a party. She said the other girl was placed in another disorderly house.

She said Miholich told her "she could use her imagination about what would happen" if she ever left the house or talked. Police located her after a long search.

Watch To-morrow's Examiner for the Big

Smoke Sale

Bargains

At the Store of

H. Abramson

370 George St.

The Rambling REPORTERS

A UNUSUAL PLOUGH.

The death of G. A. Welbourn on Sunday brings memories flooding back to the minds of several older citizens of this city who once lived in Sydeny township, near Belleville. One of them, W. H. Merrill, had lived on the 5th Concession of Sydney, not two miles from the farm of Mr. Welbourn's father. He recalled that G. A. Welbourn's father came to this country from Scotland some seventy-five years ago, and that he brought with him a great high plough that was unusual in this country. A great ploughman, he took a keen interest in teaching the youngsters of the 5th Concession how to plough properly, and the district later turned out some extremely proficient men. It was through that interest that Mr. Welbourn was later instrumental to a large extent in having ploughing matches started all over this province, Mr. Merrill said.—

LOST HIS BET.

The story from Hastings, regarding strange doings in a vacant house in that town, brings to light a true yarn concerning a former business man of Hastings.

It was generally rumored about town that a certain house was haunted a few years ago. A group of men one evening offered the business man $5 if he would stay in the house for two hours alone. He accepted the bet and accompanied by his "friends" proceeded to the house. An accomplice, however, hurried to the house ahead of the group and hid in an upstairs room.

The victim was in the house but a few moments when a voice called out "Am I alone:" A second time it called out but without reply from downstairs. The third call brought the answer, "No, but you are soon going to be," and at that he crawled through a window to outside and safety. He lost the bet.

Second Offender Is Given Month

Dame Fortune was not smiling on Frank Currie when he was charged in police court this morning with being drunk. Magistrate Langley had just read the charge to him and he had pleaded guilty when Chief Newhall halted the proceedings.

"That should be a second offence charge, I believe," he said and a short investigation showed that the chief's memory was good so Curry was arraigned again, this time as a second offender.

He pleaded guilty to being drunk yesterday and when the previous conviction which took place on August 15 was mentioned he remarked to the court that he had already served time for that.

"The law presumes that a man will learn after being punished once," remarked Magistrate Langley.

"Make the sentence as light as possible," pleaded the accused.

"A month is the shortest the law allows me to give," returned His Worship. "I'll make it $50 fine without costs or a months imprisonment."

The accused will therefore be booked to spend Christmas and New Year's Day in the county bastille and in that respect was much less lucky than another man charged today with drunkenness. He was fined $10 and costs with the alternative of seven days in jail which will allow him out two days before Christmas.

"Better be careful when you get out," remarked the Magistrate. "There will probably be more temptation than usual to drink in the case of a man coming out of jail just at Christmas time."

Purchases House

(Examiner Correspondence.)

CAMPBELLFORD, Dec. 14.—D. W. Grills was the vendor and T. L. Diamond the purchaser of the two-storey frame house located on the west side of Ranney street near Market street. The vendor will remain in the dwelling which contains six rooms and bath, as tentant. The owner took possession December 1. Mr. J. F. R. Douglas, LL.B., has removed his office from the Craighead Block on Front street to his own residence two doors north of the Hollywood Theatre. He will use the office lately occupied by Dr. E. A. Stuart.

Two Brothers Are Given 5 Months

COBOURG, Ont., Dec. 14.—(CP).—Harvey and John Windover of Trenton appeared for sentence here on 11 charges of false pretenses, Magistrate W. A. F. Campbell of Port Hope, imposed concurrent terms with the maximum of five months in the reformatory.

The false pretenses charges were in connection with issuing worthless cheques on business men in Port Hope, Cobourg, Colborne, two in Peterborough, Stormont, Goodernam, Sundridge and Otonabee to which John Windover pleaded guilty.

Harvey Windover pleaded guilty only to the two Peterborough charges and the Cobourg one.

OBITUARY

JEREMIAH ALLEN

On Tuesday evening Jeremiah Allen, resident of this city for the past two decades, died in his 82nd year. He had been in declining health for some time.

He was born in Douro township, son of the late William Allen and Bridget Sullivan, he was a successful farmer on the 6th Concession of that township, and moved to Peterborough after he reached his 60th year.

He was the last surviving member of his family, an old and highly respected one, whose traditions he lived up to completely. A man of quiet disposition, he gained the friendship of all with whom he came in contact, and held it through all his life. He was a member of St. Joseph's church, Douro, for more than sixty years.

The funeral will be held on Friday morning at 8.15 o'clock from the Duffus Funeral Parlors to St. Joseph's church, Douro, for Requiem Mass at 9 a.m. Interment will be at St. Joseph's cemetery.

KNOWN IN SYDNEY

SYDNEY, N.S—(CP). — Captain Joachim Blankenberg, German flier killed when his plane crashed in South Africa, was well known here. He was in command of the flying boat Zephir when she was catapulted from a mothership in Sydney Harbor on a transatlantic test flight.

Woman Fatally Burned

TORONTO, Dec. 14—(CP)—Miss Maud L. Robins, 62, died in hospital today of burns about the arms and body, received yesterday while she was lighting the furnace at her home.

Only a sister and Miss Robins were in the house when her clothing became ignited. Her screams brought the sister and neighbors to her assistance. They enveloped her in blankets to extinguish the flames.

Coroner Dr. F. W. Tickett is investigating.

Young Man Is Victim Of Malaria Fever

Malaria fever, disease and scourge of the tropics has been contracted by a 24-year-old Peterborough boy who is at present confined to his home, and is being treated for the affliction.

The disease is very uncommon in the temperate regions and is characterized by the occurrence of violent chills, fever and sweating in distinct paroxysms at intervals of definite and often uniform duration. Those afflicted shiver so violently they shake the bed and no amount of warm wool blankets will have any effect on the condition.

The patient arrived home from the southern States during the early part of November after having worked at New Orleans in Louisiana, in different parts of Texas and finally in the Tenessee cotton belt. He was not ill until he had been home for some time, and doctors believe the germs lie dormant until conditions are ideal for action.

In Weak Condition

The last reports indicate the man has had no chill since last Saturday but is in an extremely weak condition and unable to eat.

The disease is transmitted by a bite from the anopheles mosquito which breeds only in tropical or semi-tropical climates. It is not contagious.

This type of mosquito is a night feeding insect and the germ enters the body of a person bitten by the mosquito.

For centuries quinine was the recognized treatment of this disease but in recent years more effective preparations have been compounded.

The germ can live in the body for a considerable length of time and many members of the medical profession believe that after a period of six years the disease will not recur.

Dr. G. Murray Fraser, M.O.H., said today he had received no official notification of this case. In view of the fact that the disease is not contagious the patient will receive attention from his family doctor and not through the Department of Public Health in this city.

Man Is Fined $150 Having Illegally

COLLINGWOOD, Dec. 14.—Pleading guilty to a charge of having liquor in an illegal place, Joseph Wheeler, proprietor of a building formerly known as the Queen's Hotel, was fined $150 and costs by Magistrate Compton Jeffs in Police Court. A second charge of keeping for sale was withdrawn by Crown Attorney Frank Hammond.

The charge was laid by Chief of Police Lorne Davidson of Collingwood following a raid on November 5th, conducted by the local chief and assisted by Sergeant Wilkinson of the Ontario Provincial Police and Provincial Constables J. A. Rowe of Collingwood and William Peters of Elmvale.

Provincial Constable Rowe testified that the police found 72 pints of ale and two part-filled bottles of whisky in one room and 17 pints, a full quart and part of a quart of whisky in another room.

Youths Are Charged Attempting Burglary

Joseph Fountaine, 18, and Thomas Madill, 19, were charged before Magistrate O. A. Langley, K.C., in police court this morning with attempting to break and enter the Ashburnham store of Fitzpatrick and Geraghty Tuesday night with intent to commit theft. The two youths were arrested near the store last night.

This morning both elected trial by magistrate and both pleaded not guilty.

Neither was ready to go ahead with his trial and Crown Attorney V. J. McElderry also wanted a remand so the pair were remanded until Wednesday of next week.

Bail was fixed at $1,000 in each case.

10,000 Tons Of Gravel To Be Spread On Lindsay-Newcastle Road

(Examiner Correspondence.)

LINDSAY, Dec. 14—The Examiner was informed Tuesday by a representative of the McLaren Co., of Picton, that work would commence this week on the Lindsay-Newcastle Highway. Commencing at Pontypool the company will lay 10,000 tons of crushed gravel. This highway has been assumed by the Department of Highways, and it is the dream of local merchants that the road will be paved during the coming year.

H. B. Cowan of Peterborough was the guest speaker at the local Rotary Club luncheon this week. The speaker recently returned from a trip through the United States and Europe, and he took as his topic the establishment of an International Marketing Committee, which he contended would tend greatly to eliminate the prejudical slumps which the Canadian, as well as every other world market, experiences from time to time.

The death Tuesday afternoon at her father's residence, Russell street, of Miss Clara Robertson, came as a distinct shock to the community, as few were aware of her illness. Miss Robertson, who was a daughter of Mr. Andrew Robertson was widely known throughout the district. Besides her father, she is survived by one sister (Mrs. Thurston) residing in British Columbia.

The death is announced at Whitby of a former well known resident of Mariposa township, in the person of Charles Osborne, aged 59 years. A brother of Richard Osborne of Peterborough, he gave up farming a few years ago and moved to Lindsay later taking up residence with his sister in Whitby. He is survived by three brothers and three sisters.

Neighbors Again Report Seeing Lights In Hastings House Reported Haunted

(Examiner Correspondence.)

HASTINGS, Dec. 14 — Wierd lights, in a house in the north section of this town, continue to appear, according to neighbors. Mrs. Thomas Carroll claims to have seen a light in the kitchen of the house Monday night about 9.30 p.m. and again last night at the same hour. Sydney Linton, living next door to the house, said he saw the light in the same room a few minutes before the hour Mrs. Carroll claims to have seen it.

Lewis Drope, residing with Mr. and Mrs. Carroll, said he saw the light when he was going to work, early yesterday morning.

M. A. O'Shea, agent in charge of renting the house, accompanied by an Examiner reporter, visited the house about five p.m. last night. They could find nothing that would give source to the mysterious light. Four young men visited the house again late last night but without results.

Residents here are inclined to believe the reflection from nearby street lights is responsible but those who have witnessed the strange light believe it comes from an unknown source, other than street lights reflection.

"I never believed in ghosts before but this thing has got me wondering," Linton declared last night. "I thought at first it might have been some tramps seeking shelter, but after I saw those two men on the front verandah, I changed my mind."

Main Street Topics

Jabs and Jottings as Picked Up By Examiner Reporters.

CHRISTMAS MAIL FOR B.C.

All parcels and cards for British Columbia should be mailed at the Post Office not later than Thursday, December 15, to ensure delivery before Christmas.

KITCHENER'S GROWTH

The population of Kitchener has increased 7,453 since 1926, and the assessment $4,859,364. During the same period the tax collector's staff has been augmented by one employee, and taxes are collected at the city hall on a "staggered system" of wards.

WRITTEN BY SIX YEAR OLD

Joyce Gibson of Chicago, niece of Mrs. George Leeming 96 McDonnel street, who attended the kindergarten in Central school last year and is this year in first grade in a Chicago school wrote the following verse for her teacher:

Trees and Bells
Fun and Cheer
Merry Christmas
Happy New Year.

GLAMOROUS CALENDARS.

Those glamorous calendars, portraying beauty such as never was seen in human form, are making their brief appearance these days. Those exotic, daringly-robed ladies always are seen about this time of year, but seldom last for long. Husbands proudly hang them up in stores and homes, wives jealously tear them up as quickly as possible. Occasionally one of that amazing clan—he who is master in his own home—can make one last for the entire year.

PUTTING WINGS ON LETTERS

How many persons realize that a letter posted in Peterborough at 6 a.m. today can be delivered by special messenger anywhere in Winnipeg by 8 o'clock this evening, Post Master Chas. Lacheur remarked to the Examiner this morning. And the same letter, if so desired, would reach Vancouver at 5.20 a.m. Thursday in time for the first morning delivery. The air mail plane leaves Toronto at 12.15 noon. The postage charge to Winnipeg is 6 cents for the first ounce and five cents for each additional ounce, with an added charge of 20 cents for special delivery.

AT HOLSTEIN DINNER

T. W. Belch, Fred Fallis and Percy Seymour of Cavan attended the annual meeting of the Durham county Holstein Breeders' Association at Canton Tuesday. About one hundred and fifty persons sat down to the preliminary turkey dinner. The speakers were R. H. Graham of the livestock branch of the Ontario Department of Agriculture, Dr. R. J. Reynolds, president of the Toronto Whole Milk Producer's Association, Frank Rickard, M.P., G. L. Mercer, M.L.A., F. C. Paterson of Peterborough and E. A. Summers of Bowmanville, agricultural representative in Durham.

THEY WANT SNOW.

Members of the Peterborough Ski club greeted a fall of snow to-day with enthusiasm. For weeks newcomers have been grumbling that club officials have been lax in their duties; each says he has paid his membership fee but no snow has been provided. A rebate might be in order. Many skiiers have been using their spare time in recent weeks in placing runs in condition for the big ski meet to be held here this winter. The downhill course will be near the Devil's Elbow, not far from Bethany, only a short distance from the point where a truck laden with logs overturned on Saturday.

ODDS AND ENDS

The Collegiate dance is booked for December 26. And that recalls a recent comment that may possibly emanate from the tailors that some of the young blades around town complain there are not enough dances requiring formal dress. They invest in a wardrobe and then have to keep it in the moth balls instead of dazzling some of the lasses.... Nothing like the poincettias down in Parker's window have appeared in the holiday decorations scheme ....Local greenhouses are full of lovaly blooms, azaleas, cyclamen, poincettias, begonias and so on.... According to a rave by Dorothy Kilgallen in the Chicago Herald and Examiner, none of the cameras do justice to Anthony Eden. In the accents of the good old bromide "He's wonderful" or words to that effect. In fact in the same terms "Dot goes for the debonair Captain in a big way"....A farmer friend reported that several of those in the same opinion as himself held a caucus early Tuesday evening and went up to the U.F.O. meeting, deciding to do some changing of personnel.... They say a roll call of the doctors would have discovered most of them at the Capitol's "Citadel."

REVIEW BOARD HERE

The Board of Review of the Farm Creditors' Arrangement Act is completing today a session that was opened at the Court House on Monday.

SHIRLEY'S TERM UP

E. R. Shirley is the member of the Utilities' Commission whose three-year term is ended this year and who will likely seek re-election on New Year's Day.

ONLY ONE TRAFFIC CASE

There was only one traffic case before Magistrate O. A. Langley, K.C., this morning in police court, Edmond Boyler being fined $10 and costs on a written plea of guilty to a charge of operating a motor car without a license.

BICYCLE STOLEN

Mike Caravaggie, delivery boy for a local store left his bicycle with an order of vegetables on it parked outside Nicholls Hospital Tuesday afternoon while he delivered another order there. When he came out the bicycle and vegetables were gone. He had a long walk back to the business section where he picked up another order then trekked to the north end once again.

OFFICE SAFE OPENED

Thieves forced an entrance into the office at Curtis Brickyard Tuesday night and opened the door of the safe. The money had been taken out before closing and they had the work for nothing. The intruders did not steal anything but kindled a fire and evidently made themselves at home for a few hours, then departed through the door.

PRESBYTERY MEETS

The Peterborough Presbytery of the Presbyterian Church meet in St. Paul's Church on Tuesday with the moderator, Rev. B. S. Black of Campbellford presiding. Report of the chairman of the Missions' committee indicated that there was a decided increase in missionary givings this year.

A CHANDOS CASE

Magistrate O. A. Langley and Crown Attorney McElderry will journey to Apsley next Monday when a case will be heard in the town hall as the result of a charge laid against D. McDonald of Chandos township by his father, D. J. McDonald, of assault occasioning actual bodily harm. It is alleged that the father was struck in the face by his son and sustained a fractured jaw.

GET READY FOR FLOODING.

Snow was being carted into the Brock Street rink this morning to raise low levels in the surface, preparatory to flooding for a skating surface. The rink will be under new management this year, Mike Sheehy and Murray Hartley having leased the property for the winter from the Peterborough Arena Rink Company. Last year it was under management of R. M. Glover.

Italy Boosts Arms By Over $129,770,000

ROME, Dec. 14—(AP).—Italy today announced an increase of 2,475,700,000 lire ($129,770,000) in appropriations for the army, navy and air force for the fiscal years 1939-1940. This represents an increase of 44 per cent over the original 1938-39 appropriations for these departments, which totalled 5,799,126,947 lire ($301,554,500).

It was announced military expenses by other ministries would bring the total 1939-40 outlay for war preparations to 10,000,000,000 lire ($526,000,000).

The cabinet adopted a total budget of 29,316,008,926 lire ($1,524,432,000), an increase of 4,280,902,000 lire ($226,607,000) over the current budget.

Near Collisions At Crossings With Two Trains

Glare ice and firm-packed snow combined to-day with lack of sand to make Peterborough's streets a nightmare for motorists, particularly during a crowded noon hour.

While sand had been placed at interesections downtown there was still many a danger spot that had either been overlook or that hard-worked board of works' men had not had time to reach.

Among the worst hazards were approaches to railway crossings on Park Hill Road, where serious accidents were narrowly averted just before one o'clock this afternoon. One worried motorist, travelling down the long hill toward George street, became considerably alarmed when he saw a freight train crossing the street below him. His brakes were useless and even though he was in low gear he was unable to stop. Luckily for him, Benson avenue crosses Park Hill road just before the tracks are reached and he turned down that street, then found ascent up that hill amost impossible.

Three other motorists had an even closer escape on Park Hill road. The three cars were coming down another long hill, in the opposite direction, toward Inverlea bridge from Armour road, when the first one suddenly found a train ahead of him. Once again brakes were useles sand he skidded back and forth acros sthe road. With luck in his favor he bumped against the curb at the side of the road and stopped. The other two cars behind him, in the same precarious position, bumped into the first car and were saved. Not a speck of sand was visible in either direction from either of the two crossings.

Plans To Organize Class In Psychology

The Workers' Education Association is planning to organize in January a special class in psychology for men and women of from 18 to 35 years who are unemployed or are on part time employment. The lecturer will be Prof. Dhami of the University of Toronto, who is conducting this season's W. E. A. course. A self-made man, having come up from the lumber woods of British Columbia to an important post on the University staff, Dr. Dhami understands the problems of youth, and especially of the necessity of initiative and the maintenance of personal morale.

These classes will be held on Monday afternoons at the Public Library with no charge for those who are out of work, and a fee of one dollar for those on part-time employment. More details of this project will be published later.

Professor Achilo Vogliano, back in Milan, Italy, from Egypt, reports that among the 12,000 papyri he discovered is one containing fragments of a poem by Sappho, most famous woman poet of ancient Greece.

CHRISTMAS GIFTS

GIFT STATIONERY

Eaton, Crane and Pikes—In attractive Gift Boxes—

50c to 3.25

Cedar Chests and Inlaid Trays, Filled with Stationery—

1.25 to 3.75

HUNDREDS OF GREAT VALUES

In Books for Everyone.

Many originally published at 5.00, 7.50, 10.50, and more—

Now only 1.29 to 4.95 each.

For Example:

GREAT WORKS OF ART

By F. W. Ruckstall

A common sense view of Paintings and Sculpture to impart joy and appreciation to the layman

Was 5.00. Now 3.19.

SODEN'S

BOOK STORE

(Opp. Post Office)

The 8th Annual Christmas Euchres

THE AUSPICES OF

Loyal Order of Moose

IN THEIR SPACIOUS HALL ON THE FOLLOWING DATES

Friday, Dec. 16 Friday, Dec. 23

Friday, Dec. 30

One hundred and thirty-five pounds of Turkey and Geese for prizes. Also special prizes for scoring one hundred points or more.

NO WAITING—NO RESERVES—EVERYBODY WELCOME. Over Campbell and Best's Hardware, 134½ Hunter Street.

FICTION AND FEATURES

ROMANCE INC.

BY OREN ARNOLD

CHAPTER 25

ROBERT TOWNE was a somewhat unhappy young man for two reasons. First, his rather juvenile rival, Worthington Gurley, had taken his girl to a dance. Second, his older and now equally (or more!) potent rival had walked into Sara Sue's cottage and taken her away, right under his nose. And to church, at that.

He didn't know what plans Sara Sue had for the afternoon. Normally a happy-go-lucky person, Bob was disposed to be gloomy when he left the Davis cottage at noon. But he was not licked. He planned to grab a bite of lunch, then go back to her cottage. He had entree always because he was a member of her social organization, for which he paid the regulation fee. But he also meant to until he got a date with her. Persistence was one of Bob Towne's assets.

He called at 1:20 and found her in. But she was also in bed.

"Take yo'self on away fum here, Mistuh Bob, suh," Cleopatra Jones ordered the young man. "You knows Miss Sara Sue got to have some sleep! I ain't gon' let no young man come courtin' her till she gits three hours sleep."

You couldn't budge black Cleo. Massive psysically, she could also be a mental blockade, which is one reason why Sara Sue kept her. Calculus, her long and lanky husband, chuckled at the conversation.

"Mistuh T. J. cuttin' in on you, Mistuh Bob," Calculus informed the caller.

"You're telling me!" Bob grinned. "Calculus, I'll break your neck if you let Sanders hang around here."

"Yassuh. I knows you can do it, too. I sees you ran yo'self right through three tacklers at once Sat'day unh UNH! I betcha you tears 'em up right on through the Mexico game, too, yas suh!"

Rice was to close her football season this year by playing the University of Mexico. Some authorities said Mexico was to be the biggest hurdle Rice faced. But Calculus had faith. He thought Bob Towne unconquerable; he secretly and openly admired him.

"Lemme tell you what—you come back here long about fo' p. m. and sweet-talk Miss Sara Sue. Betcha you gits a date, then."

"I'll do it, Calculus."

But he didn't quite connect at "fo' p. m." Sara Sue slept, shamefully, until almost 5. Calculus and Cleo had to side-track three telephone calls and one or two personal calls for her. But when she finally did come out of her bedroom, Bob was on deck, smiling, shining, whistling.

"For goodness sake, Bob Towne! Have you taken root here?"

"It's an idea," he assured her.

She yawned at him.

"How was church?"

"Fine. Excellent sermon. And music. You ought to go. Once. New experiences broaden young college men, I'm told."

"I have another rare experience in mind. Very rare, for me."

"What?"

"Taking you downtown for dinner. An honest date with you. See?"

He spread his long legs, planted himself firmly in front of her. It was as if he dared her to refuse. His big square jaw protruded. He wasn't going to hear "no".

He needn't have worried.

"All right, Bob!" She laughed gaily at him. "You're a dear! We'll go to dinner. I'm starved. Honest. We may have to bribe Cleo—she was baking chicken dumpling for me— Oh, say, would you like to eat here? With me? We could eat privately."

"Thanks, no. I want to get you away. I haven't held your hand even, in weeks. Woman, everybody on the campus knows you are my sweetheart but you! I've got to take you out and administer a little woo."

She laughed again. "Silly! But talk on. It's part of you, and I like it. What time did you want to start?"

"Instantly, if not sooner. Now."

"Okay, pal. But I'm getting to be a terrible gadabout. I'm supposed to be a working lady."

They drove north on Main boulevard, debating as to restaurants. They parked for a moment at Red Dog Johnson's "Gables". Red Dog —legal name, Gaylord Johnson, Ph. D—was a Rice grad and manager of athletics, as well as "Gables" owner. But—

"Nerts. There half a dozen mugs in there I know," Bob ruled. "I want you alone. Please, Honey. Sara Sue, I—I've just got to take you off alone somewhere and make love to you. I'm crazy for loving you. I mean it! Football and studies and money have got me down at the moment, but so help me, our time's coming! Sara Sue.

He had suddenly spoken his heart so earnestly, so sincerely, that the girl turned to him in some alarm. She saw the pleading in his eyes.

"Why, Bob!"

"I'm not joking, honey. I mean every word I say. I've never felt like this toward any other girl. I stole one kiss from you, on our first date. But I'll never steal another. I worship you too much. I want you to want me to kiss you!"

Sara Sue was almost frantic for a moment.

She had expected a somewhat pleasant evening of banter and play-fighting and general tom-foolery in conversation. For Bob had been like that. But now he was soft and terribly sincere. She inspected his face again, to be sure he wasn't acting. He wasn't, and that made her position harder. She bit her lip, trembling a little.

He would have taken her in his arms then, but for her quick response.

"Thank you, Bob. I think you are fine. Honestly I do. But—we must not talk now of such things! We mustn't! Simply must not. You have your—your schooling, your football and everything. I am smothered with business. And—and—well, Bob, I honestly don't feel in that mood right now. I think you are just impulsive. It takes a lot of time to fall in—to be deeply in love. Why, we hardly know each other! Come on, let's just go eat and be gay again, and not talk about us."

A man can do nothing to combat such a mood as that.

He drove on away with her, up the street, and forced himself back into the bantering tone. But each of them knew that a spiritual something hovered between them, or over them. One cannot bare his soul one moment, and close it the next. Sara Sue set out to be extra kind to him. She was thankful to have gotten out of a delicate spot as easily as she did. Never for anything in the world would she have wanted to hurt his feelings; certainly not the feelings of any man in love.

The meal they finally ate was good. There was music, too, and pleasant reminiscences about the dance and about football and such things. They lingered until 9:30 at their table, then walked out into Main street, there where the skyscrapers are.

At once the raucous voices of newsboys assailed them. Which phenomenon was common enough, but for the fact that they were calling extras. Casually, Bob bought a paper, and held it under a neon light for both of them to scan.

"BOB! Look! . . . Look!" Sara Sue grabbed his arm, leaning close the better to read, tense in every muscle now. And Bob himself was equally alarmed.

There were large photographs of Peaches Pomeroy, of Thornton Holgate, of a strange woman, a Mrs. Diehl, and her small daughter. Of two other Rice girls, and of some freshmen boys—and Galveston beach.

There were headlines—boxcar headlines—and sub-heads no less black. And two-column type away down the page. Bob and Sara Sue read every word.

"Bob," she suddenly spoke. Take me to Galveston at once!"

"Why, honey, what can you—?"

"Take me! Now! I'll pay the cost. Or I'll have to hire another car. This instant, I tell you! He's dying! It says so, there! His head struck the side of the rescue boat! Didn't you read it? Concussion! It says he's dying! A wave!"

"Yeah, but—do you know Holgate? I mean—"

"Yes! Come on!"

She grabbed his hand and raced him to the car, parked a block away. Obediently, without further question, Bob sped them away, heading for Galveston.

(To Be Continued)

The Examiner Home Service

Jolly Candy Favors Big Hit at Parties

Easy to Make, Good to Eat

Who wouldn't love 'em—these gay candy novelties!

Rainy Daisy's head and body are two marshmallows stuck together with a toothpick. Legs and arms are toothpicks, too, stuck into gumdrop feet and hands.

For Daisy's cape and hat cut circles of cellophane. Make the gay umbrella with a toothpick and inverted paper bonbon cup.

The ferocious look of four-legged Maginatosaurus belies his sweet nature! To make him, thrust a toothpick through two or three stuffed prunes. Use another toothpick to hold his neck, a gumdrop—and his head, a raisin. For his long tail, string tiny gumdrops on wire. Make legs of toothpicks.

Delightful, too, is the candy bouquet favor you make by sticking gumdrops and jelly beans on "stems" of wire. Add a bit of lace paper, asparagus fern.

Funny brownies, waddling penguins and many other candy favors are easily made from directions in our 32-page booklet. Gives recipes for delicious fondant, brittles, caramels, lollipops, old-time taffy, superb fudge. Tells how to dip chocolates.

Send 15c in coins or stamps for your copy of SECRETS OF SUCCESSFUL CANDY-MAKING to Examiner, Home Service, Peterborough. Be sure to write plainly your NAME, ADDRESS, and the NAME of booklet.

TRENT RIVER

Mr. George Armstrong was called from Kirkland Lake Friday owing to the death of his father, the late John Armstrong.

Mrs. H. Revoir left Saturday for Pittsburg, Pennsylvania to spend an indefinite time with her daughter, Mrs. John Carlson and Mr. Carlson.

The Christmas tree and concert for Old Havelock School will be held Friday night, December 23.

The following item taken from the "San Bernardino Daily Sun" was received by Mrs. Percy L. Johnston of "Cedar Lodge" is of interest to friends concerned; Mr. G. Gibson, Mrs. Anna Montgomery, Mrs. Minnie Gibson, Miss Goldie Walker (Toronto), and Miss Ruth Taylor of Campbellford, Ont. were visitors Thursday, December 1 at the Gibson summer home at Forest Home, the party enjoyed a chicken dinner after which they visited the beauties of the resort in the autumn setting.—Miss Ruth Taylor is a sister of Mrs. Percy Johnston.

Members of Mark St. Church choir, Peterborough, under the direction of Harry Northrop, A.T.C.M. presented a fine program of musical numbers, vocal soloes, choruses, duets, piano selections—at the United Church Friday night under the auspices of the Ladies' Aid.

Rushing out of a wood near Templin, Germany, a boar charged a motorcyclist, knocked him off his wheel and injured him slightly.

DOROTHY DIX

DEAR MISS DIX—I am a high school graduate and a registered nurse and am now assistant night superintendent in a big hospital. I am engaged to a young man of excellent character and splendid ability who has a fine job and is greatly respected by all who know him. But I cannot get over the fact that he stopped school just before he graduated and is not even a high school graduate. He also has a sister who is not a high school graduate. All of my family, three boys and four girls excepting myself, have college educations and I feel that he is in Class B, in so far as education is concerned, compared with me. When I am with this man I am very sure that I love him, but when I am away from him I begin doubting whether I love him enough to make up the difference in education between us. What would you advise me to do? LOIS.

ANSWER:

I would certainly advise you most earnestly not to marry him, for there can be no happiness in a marriage in which the wife considers herself her husband's superior and looks down upon him with contempt.

There is no difference between the sexes that is so marked as the way in which men and women look at this subject. Men do not seem to care whether their wives are their equals or not. In fact, sometimes it seems that they prefer their inferiors. All of us know brilliant cultured, witty men who are married to dull, stupid, uncultured women who murder the King's English; who never learn how to dress, or what to say, or even how to handle a fork; who never seem to notice their wives' tediousness, or lapses in grammar, or social blunders. Because these women are good, kind, tender, loyal and true, and have graces of soul instead of mind and body, their husbands love them and apparently are not ashamed of their defects.

But it burns a woman up with humiliation if her husband is uncouth and ignorant while she is educated and clever. She writhes with mortification if he is dumb in company, or else expresses opinions that are childish in their lack of knowledge and sophistication. She simply cannot stand it if he does not know his way among the silver at a dinner party, nor what is expected of him in polite society.

In a word, men like to look down on their wives, but women are miserable if they cannot look up to their husbands. And so a woman should never marry any man whom she does not regard as a little tin god. And this is for the man's good as well as the woman's, because a woman who considers herself above her husband invariably henpecks him to death and never, never leaves him a minute's peace. She is always nagging him, correcting him, rubbing in his inferiority on him and generally making his life a thing of torment.

Your young man seems to be too fine a chap to have such a fate thrust upon him, so I earnestly advise you to have mercy upon him and let him go. Hunt for yourself a college professor at whose feet you can worship.

You seem to make a fetish of a college education. Apparently your idea is that all knowledge comes put up in school books. That is your mistake. Some of the wisest people in the world, some of the most cultured, some who have made the greatest discoveries and done the finest work have had little formal education, but they knew life. They had the wisdom that the fields and brooks and toiling men had taught them, and perhaps your fiance is one of these.

Compare him with your college brother and see if he hasn't learned more in the school of hard knocks than your brother has at any university. Ask yourself if what you have seen in a hospital of the skill of doctors, of suffering, of courage and agony and despair, of birth and death, has not given you more real education than your sister has got in college.

• • • • • •

DEAR MISS DIX—I am a young man 19 years old and a junior at college. I am very much in love with a girl of my own age, but we are both poor and cannot afford to marry. I am planning to enter a profession and will have five more years in school. It will take another year or two to get established so that I can afford a wife. Is it fair to ask her to wait for me that long? I love her dearly, but am very jealous. Because it is impossible for me to see her while I am away at school, we are puzzled as to what course to follow. What is your advice? JIM AND ANNA.

ANSWER:

I do not think under the circumstances that you should bind yourself with a definite engagement. You should just sort of take an option, so to speak, on each other, with the understanding that you will let the love fire smolder along on the hearth. If at the end of the six or seven years you still feel about each other as you do now, then you will get married.

I think that for a young man in your position to enter into a long engagement is about the most disastrous thing he can do, and for the girl it is virtually suicide. Consider the case from your point of view. You are just a boy, with a boy's taste in women as well as in everything else in life. In seven years you will be a man, with a man's taste in women, which may not be at all what your boy's tastes were. You are going away from the girl and that means an inevitable growing apart. You are going to be thrown with new people, see new girls, associate with scholarly and cultured people. You are going to study, learn, develop and when you come back home after seven years you will be a new man.

Consider the case from the girl's standpoint. If you definitely engage yourself to her, you are going to demand that she virtually make a hermit of herself for the next seven years. That she cut herself off from all the pleasures that belong to her time of life, from knowing other men and going with them. You are asking the sacrifice of her girlhood. You are keeping her from marrying any other man. And yet after seven years of waiting you may not want to marry her. She may not want to marry you.

So I urge you, for both of your sakes, not to enter into an engagement. If your love is really strong enough to endure the test of seven years of separation and change, you will wait for each other, with or without a definite bargain.

DOROTHY DIX.

Copyright Ledger Syndicate

Readers writing Dorothy Dix are asked to enclose a self-addressed envelope and also a three-cent stamp.

The Examiner Fashion Service

Here's the three ways to stretch your budget....make three good friends happy. These three smart aprons....so entirely different.... are made with the same pattern. The amusing appliques on the crisp dainty two-color organdie tea apron are included in the pattern. It's so very, very dashing in purple and violet with a touch of cardinal red in the applique....which makes it just doubly attractive. The practical butcher type apron for kitchen chores is beloved by everyone for its practicality. The heart shaped pockets in a contrasting color makes it unusually lovely....an especially nice gift for the bride. The basque-like bodice dirndl is the youngest thing ever in the apron family and is 'stepping" amongst all the younger fashionables. You'll want to sew several for yourself as well as for Christmas gifts. To make the elastic waistline....merely thread your machine bobbin with elastic thread and sew in the usual way.

Style No. 3059 is designed for sizes small, medium and large. The medium size requires 1¾ yards of 35-inch material with ¼ yard of 18-inch contrasting for pockets and 2½ yards of braid for butcher apron.

The Examiner,
Please order for me:
Pattern number.....
Size .....
My Name .....
Address .....
.....
I enclose 15c for postage

WARSAW

Cow testing for T.B. is being carried on in Douro. Some cattlemen who thought they had everything fine have had cattle turned down.

Chicken pox has broken out and quite a number of children are out of school with it.

Wells and cisterns are running dry. Though there has been wet weather, the rainfall has been little.

Mr. W. S. Anderson returned home on Friday evening after attending the Conservative convention in Toronto.

GOODNIGHT STORY

By MAX TRELL

"Let's go and look at the seals. They're swimming in their pool over there," Frank said to his sister, Dinah. The two children were walking in the park nea rthe zoo. And, of course, Knarf and Hanid, the children's shadows, were with them.

The children walked quickly toward the seals' pool and the two shadows followed right in their footsteps. Finally, they reached the pool, which was rather large and had an iron fence all around it. Lots of folks were leaning on the fence, watching the seals swim round and round. There wasn't a bit of room left for Knarf and Hanid to lean on, although there was just enough for the two children.

Hanid didn't mind very much. But Knarf was different. He was very dissatisfied. "When I come to see seals, I like to see them," he said in a loud voice.

Hears Seal Talking.

He waited for a minute or two to see if the children would answer him. Suddenly he was startled to hear a very gruff voice exclaiming:

He jumped on the seal's back.

"Humph! — just look at all these people standing around and looking at me! But none of them is brave enough to come in for a swim!"

"Oh!—it's a seal! Just look!" Hanid cried. Knarf peeked through the people's legs and there, on the other side of the railing he saw a large black seal, lying on the edge of the pool.

"Hello!" shouted Knarf. "I just heard what you said. I'm not afraid. I'll go in for a swim!"

The seal glanced around. He peered through the railing and saw Knarf.

"Well, why don't you come in? Crawl through this railing. Hurry! I'm going to jump in myself. I'll let you ride on my back."

When Knarf heard that he instantly pushed through the legs in front of him, squeezed through the space in the railing, and stood in front of the seal. "Here I am," he said gaily. "Now do as you promised. Let me ride on your back."

Knarf Goes In.

"All right. Get on my back, but hold on tightly. I'm going to swim awfully fast and awfully deep. And then I'm going to twist and turn and leap and splash."

Knarf didn't care. He jumped on the seal's back and threw his arms tightly around the seal's neck.

"Jump!" Knarf shouted to the seal.

And oh!—how that seal jumped! He splashed into the water and went down, down until the tip of his nose almost touched the bottom. Then he swept up again, leaped out of the water and splashed back again. And Knarf felt so proud of himself. For of all the people watching, he was the only one who was brave enough to go in for a swim on the seal's back!

(Copyright, 1938, by King Features Syndicate, Inc.)

HASTINGS

Mr. and Mrs. H. W. Sabine and daughter Winnifred were called to Hamilton on Friday owing to the death of the former's brother in that city.

Mr. and Mrs. M. Gowling and daughter Jean of Ottawa spent the weekend with Mrs. Gowling's mother, Mrs. W. R. Reynolds.

Messrs. W. J. Cottrell, G. Aunger, N. Sopha and K. Kerr visited Lem Sung in Belleville Hospital on Sunday afternoon and found the latter's condition to be impromed.

Members of St. Paul's laymen's association attended evensong at St. Paul's on Sunday in a body. It being the second anniversary of the accession of King George VI., special collects were used. Rural Dean A. B. Caldwell, who conducted the service gave an eloquent discourse on "Building the Walls." During the offertory, W. J. Cottrell rendered as a solo "Shepherd of Souls" from "The Sign of The Cross."

Mrs. P. Sopha visited her daughter, Mrs C. Clarke in Peterborough, over the weekend.

Mr. Ralph Campion of Peterborough spent the weekend at his home here.

Miss Margaret O'Connor of Queensboro spent the weekend with her parents, Mr. and Mrs. E. D. O'Connor.

Miss Olive Airhart of Ontario Ladies' College visited friends and relatives here on Saturday.

Miss Peggy Sweet of Peterborough spent the weekend at her home here.

Miss Marian Flynn of Kirkland Lake is visiting her father, Mr. Edward Flynn.

Miss Mary Crawford of Belleville spent Sunday at her home here.

Miss Helen Rose of Peterborough spent Saturday at her home here.

Mr. and Mrs. M. Johnson and young daughter of Madoc visited Mr. and Mrs. G. Woodhouse on Sunday.

Mr. and Mrs. F. Leal spent the weekend in Toronto.

Mr. and Mrs. D. Rattray visited relatives in Toronto over the weekend.

Mr. and Mrs. C. Watson and daughter Jean spent the weekend in Toronto.

The Stars Say . . .

By GENEVIEVE KEMBLE

For Thursday, December 15.

The planetary rulership on this day is doubtful and perplexing, with many problems and readjustments needed to promote well-being, prosperity and happy relations, particularly with elders and superiors or old established institutions. This situation calls for some compromises as many dangers lurk in open opposition and through subtle and probably sinister undercurrents.

Finances are in jeopardy, so shun ways of trickery and deceit, especially in investments and other important ventures that affect both the private and business lives.

Those whose birthday it is may have a year of perplexity, limitation and setback, with a tendency to gloom and depression caused by frustration. There are signs of opposition from elders or superiors, and also of treacheries and sinister schemes from large organizations. All affect finances, investments and property, and may have gloomy reactions on the personal life. Be alert to fraudulent propositions and manipulations.

A child born on this day may have a difficult character to analyze or understand, as it may be rigid, hidebound, and tenacious, with tendencies to manage affairs by strategem or peculiar tactics. Its intentions may not be sinister, although they may be misjudged and excite bitter opposition.

Toronto.

Messrs. J. Aitchison, D. Airhart and T. Foley spent the weekend at their respective homes in Belleville.

Mr. Fred Johnston of Peterborough visited at his home here on Saturday.

Mr. W. Sala spent the weekend at his home in Toronto.

OUR BOARDING HOUSE —with Major Hoople

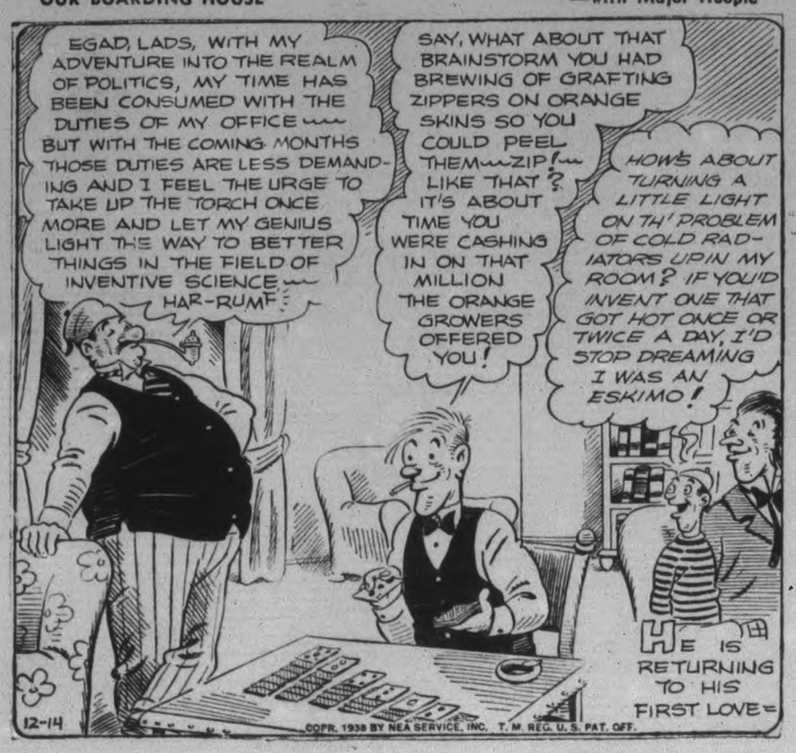

SCOTT'S SCRAP BOOK —By R. J. Scott

PERSONAL AND SOCIAL

Miss Alice McCabe, Field Supervisor of the Children's Aid Society, will be in the city on Thursday.

✧ ✧ ✧

Mr. Clare Collins is in Galt, Ont., where he is the guest of Mr. and Mrs. L. M. Savage.

✧ ✧ ✧

Mr. Harold Legrow of George Street is celebrating a birthday anniversary to-day, December 14.

✧ ✧ ✧

Mr. E. Bruce Fowler is on a business trip to Winnipeg, and will be absent from the city for a week.

✧ ✧ ✧

Mr. and Mrs. Newton Hamilton have moved into their new home at 250 Prince street.

✧ ✧ ✧

A happy birthday to Ethel and Edward O'Toole, 826 Water street, who are sixteen years old today.

✧ ✧ ✧

Mr. Arnold Everitt who has been confined to the Toronto General Hospital for the past five weeks, is now convalescing at his home here.

✧ ✧ ✧

Mrs. Edward Noonan of Roseneath, who was Patricia McGrath before her recent marriage, is visiting with friends in the city.

✧ ✧ ✧

Miss Irene Corkery, Reg. N., has returned to Toronto after a short vacation at her home on Westcott Street.

✧ ✧ ✧

Mr. and Mrs. James Mills and Mrs. M. Bosley were in Tweed on Saturday for the funeral of their uncle, the late Peter Sight.

✧ ✧ ✧

Mr. and Mrs. Alan (Spike) Found, 716 Water Street, are quietly observing the tenth anniversary of their wedding on Thursday, December 15.

✧ ✧ ✧

Mr. Wilson B. Tranter, who has been visiting with his parents, Mr. and Mrs. W. J. Tranter of 607 Chamberlain Street, left this week for Edmonton, Alberta.

✧ ✧ ✧

Miss Gwen Sorby, Reg. N., arrived in the city from Montreal on Tuesday, and will spend the Christmas season with her mother, Mrs. E. Sorby, 468 Charlotte Street.

✧ ✧ ✧

Congratulations to Miss Patricia McCarthy, daughter of Mr. and Mrs. Michael McCarthy, 298½ Brock Street, who is eleven years old today.

✧ ✧ ✧

Dr. J. Dawson and Mrs. Dawson of Guelph have come to Peterborough and will make their home in this city. Dr. Dawson has joined the staff of the Clinic.

✧ ✧ ✧

Arrangements have been completed for the Y.W.C.A. Christmas Bazaar, which will be held in the "Y" Green Room on Thursday afternoon under the auspices of the Twenty Club, and promises to be one of the most outstanding of the pre-Christmas events.

✧ ✧ ✧

Mrs. G. Taylor
Hostess To Circle

The Living Link Mission Circle of Trinity United Church held its Christmas meeting at the home of Mrs. George Taylor, Rubidge street, with a good attendance of members. Business was discussed and the slate of officers for 1939 was given to the Circle and will be installed at the January meeting.

The devotional exercises were as follows: Bible reading, Mrs. H. Rehill; prayer, Mrs. M. A. Morrison; an item on Temperance by Isobel Skitch; an article on Christian Stewardship in keeping with the season was read by Mrs. George Taylor. Miss Ida Stanbury gave in an interesting manner the second chapter of the Study Book.

It was decided at the November meeting that each member would bring a toy to the December meeting which would be contributed to the Firemen's Christmas supply. This met with a generous response.

The Circle members were entertained at the close of the meeting with several guitar numbers by Miss Jean McIlwain, and refreshments were served by the two groups in charge.

✧ ✧ ✧

Twilight Mission
Circle Meets

With about twenty-five members present, the December meeting of the Twilight Mission Circle of George Street United Church was held on Monday evening at the home of Mrs. H. M. Dulmage, 16 Benson Avenue.

The president, Mrs. E. Hodgins, opened the meeting with the Lord's Prayer, and the secretary, Miss Ethel Mills, read the minutes and the roll-call. Mrs. Gilmour, treasurer, gave her annual report, and a reading taken from the Study Book was given by Mrs. Dulmage.

A happy social hour followed the meeting, and gifts were distributed among the members from a small decorated Christmas tree that centered the table, and was surrounded by a border of poinsettias. Miss Ethel Robson entertained with contests. Thanks to the hostess was expressed by Mrs. G. Cunningham.

✧ ✧ ✧

Elizabeth Parker
Evening Auxiliary

An interesting word picture of scenes centering around the town of Bethlehem was given at the Elizabeth Parker Evening Auxiliary meeting in the church parlor of Trinity Church by Rev. G. S. Easton, and the story of "The Other Wise man" by Henry Van Dyke was delightfully old by Mrs. C. S. Thompson.

Two solos by Miss Rome were enjoyed by the members, and the study book, "Pioneers Past and Present," was reviewed by Mrs. Norman Moncrief. The slate of officers for the coming year was presented by Miss Ila Giles.

Mrs. Upper and her committee were hostesses for the social half hour which followed the meeting.

✧ ✧ ✧

St. Andrew's
Sends Bale To West

A large bale consisting of household articles which included comforters, blankets, curtains, men's overcoats and suits, ladies' coats and dresess, stockings, shoes, books, Christmas presents and toys was packed at St. Andrews Manse yesterday as a gift from the congregation for needy people in Western Canada. The bale has gone to the Rev. R. J. McDonald, Regina, Sask., who will superintend its distribution to needy families in that area irrespective of church affiliation.

The articles in the bale are valued at one hundred and fifty-three dollars. Mrs. E. W. Young was in charge of the arrangements, with Mrs. M. Ferguson, Mrs. R. N. Hardie, Mrs. M. Dudney, Mrs. Nelson and Mr. Alpine McNabb assisting. This is the third bale sent this year from St. Andrew's congregation under the auspices of the W.M.S.

✧ ✧ ✧

Mrs. A. Pilling
Presides At Meeting

The December meeting of the W.M.S. of St. Andrew's Church was held Tuesday afternoon in the church parlors. The president, Mrs. Allan Pilling, opened the meeting with the call to worship and prayer.

Following a brief business session, the members of the Clara Barn's group gave the devotional service with Miss Margaret Ferguson as leader. The story of the birth of Christ was read by Mrs. W. Nelson, and to her own piano accompaniment Mrs. A. H. Radford sang "The Song of the Dove."

Various subjects contained in the first chapter of the study book, "The World in Canada," were taken by Mrs. W. T. Breckenridge, Mrs. F. Johnston, Mrs. E. R. Shirley, Mrs. F. Humphries, Mrs. W. Nelson, Miss Mina Ferguson and Mrs. E. Campbell.

Following the meeting tea was served and a social half-hour enjoyed.

✧ ✧ ✧

Series Of Social
Evenings Is Arranged

Arrangements have been completed for a series of social evenings which will be held in the Paragon Hall. The first of these evenings will be held Tuesday, January 3, and proceeds will go to the aid of St. Vincent's Orphanage, the Sick Children's Hospital, and the Peterborough Children's Aid Society.

Those in charge of arrangements for the month of January will include; Treasurer and convener of score card selling, Mrs. M. Baldwin and Mr. Wallace Clark; social ushers, Mrs. Boyler and Mr. J. M. O'Brien; Advisory Committee: Mrs. J. Barnes, Mrs. M. Burke, Mrs. J. Sines, Mrs. M. English and Mrs. J. Howden. Further announcements with regard to these events will appear under Coming Events on Saturday, December 31.

We Noticed

...The Duchess of Kent is fashion news, and her costumes are eagerly copied by other English women. Adaptations of a black crinoline frock, which the Duchess wore recently to the Bath Assembly Rooms are already in demand in London as holiday party frocks. She wore black net gloves and a black lace fichu, fastened with an old-fashioned diamond bow-knot.

✧ ✧ ✧

...And now the Australian Country Women's Association is discussing a proposal urging the Duchess of Kent, the "best-dressed woman of British royalty," to set a new fashion by wearing woollen stockings when she comes to Australia. The Association pointed out Australia's most important industry, wool, would be greatly benefited if the Duchess, the former Princess Marina of Greece would set the style for wool stockings. One of them said it would be a "nice gesture" if the association presented her with a pair of wool stockings with the Royal Crest embroidered on them.

Board Pays Tribute To Miss Young

Appreciation of the fine work which Miss Rachel M. Young, Children's Aid Society Superintendent, has accomplished during the year was expressed at Tuesday's Board meeting by Alderman James Dutton, following Miss Young's report for the month of November.

"From month to month these reports reveal in a very striking way what is being accomplished by intelligent direction," Alderman Dutton said. In referring to a paragraph in the report which told of a young girl who had gone from the Shelter into a place where she was earning money, and who had come back to the office to ask for advice on how to handle it, Alderman Dutton remarked that this incident in itself was eloquent testimony of the splendid work that is being done.

A letter from T. J. Carley with regard to whether or not wards of the Children's Aid Society are indigents will be discussed at the January meeting after it has been taken up by the County Council.

The question of life membership was referred back to the committee who had prepared the original plan for life members, at the suggestion of Alderman Dutton, and it was unanimously agreed that Merrett's Hygienic Dairy be added to the list of dairies now supplying the Shelter, which at the present time includes Silverwood's, Sunshine, Campbell's, Ideal, and C. B. Young.

Mrs. J. S. Fanning was appointed convener of the Purchasing committee for the annual Christmas party which the Board of the Children's Aid Society is holding at the Shelter on Wednesday, December 21, and to which friends of the Society are invited. The Society greatly appreciates the financial assistance that is given them, and which makes Christmas possible for the children. At a bazaar held by Beverly and Barbara Hughes, Nancy Staunton, Jean Hills, Nancy Derry, Anne Boyle and Jane Gillespie the sum of $6.10 was raised to be used for Christmas cheer. Members were in accord with the motion made by Mr. H. L. Garner that this year skates be bought for all the inmates of the Society.

"With the coming of winter there has been a tremendous increase in the problems facing the Society, Miss Young stated. "One of these is overcrowding and other poor housing conditions. It is not now but in a few years that we shall have to face the results of such conditions. Something happens to a family who has to live under serious adverse housing conditions.

Clothing is another problem with children in their own homes. The winter so far has been comparative-mild but every now and again we have some cold days and it almost makes one shiver to see some of the children on the streets. Such situations produce a very great strain on a family—sometimes more than they can bear, with resultant discord. It is probably little wonder that some children find little to keep them in their own homes and wander the streets alone—too frequently getting into trouble."

Visits for November numbered 115, office interviews 97, telephone calls 171, letters sent out 113, court attendances 9, addresses 3. Donations for November were as follows: Giblets from Knox United church; potatoes, gravy, beans and bread from St. James' Fowl supper; bread from St. James Brotherhood; fruit (about 1 dozen quarts) from Nova Scotia Apartments; candy from Mrs. Clare Collins; used linen from Y.M.C.A.; seven boys' memberships from Y.M.C.A.; Jane Withers movie from Regent Theatre; African Missionary Pictures, St. James' Mission Circle; slab white cake from Quaker Oats dance; six bricks ice cream and 14 packages candy from Mrs. Louis Yeotes; sandwiches from Excel Mission Circle, St. James church.

DO NOT OPEN UNTIL CHRISTMAS

By PRUNELLA WOOD

When the lucky winner of one of these bags opens it, she'll be more than surprised. A light touch and—presto! it's contents are exposed. Touch again and the bag's closed air-tight.

The woman who carries practically all of her possessions with her will go crazy over the tremendous muff-bag, top right. It is of black mocha suede, its only decoration being an enamelled jewelled pin. The squarish draped bag, upper left, is in antelope suede with crushed ribbon handle.

A real, live clothespin fastens the calf bag, lower right, which comes in several luscious shades, with contrasting leather lining.

The large pouch bag, lower left, springs open to a wide, junctional oval. It is made of calfskin, and it has a double handle.

80 Percent. of Family Income Spent By Canadian Women

(Examiner Correspondence.)

MOUNT PLEASANT, Dec. 14—Members of the Mount Pleasant Women's Institute who gathered to hear the initial lecture of their local leader, Mrs. H. Gardiner on their new project, "Better Buymanship," were delighted with the information given and the demonstrations of material purchased in everyday life.

"The Canadian Woman is beneficiary to eighty per cent of all outstanding life insurance, which makes her an heiress to a five billion dollar estate, which does not depreciate in value and is paid in cash.

"The Canadian woman also controls 40 per cent of all real estate titles and this percentage is mounting and in ten years will be found to be much higher. She spends 80 per cent of the family income and regulates the expenditures of one billion domestic budgets. She controls the largest single industry, housekeeping. This is equivalent to five leading industries in point of investment, people employed and annual expenditures.

"She represents one in five, of all gainfully employed, and receives a five and one-half million dollar pay envelope every week," Mrs. Gardiner declared.

"A woman buys nine-tenths of the wearing apparel and exerts a powerful influence on merchandise and its quality, by her buying habits and services expected, and the old saying a woman if she gooes at it the right way can get most any thing she wishes, if done in a tactful way."

The object of this course is,

1. To realize that to spend money is a most vital part of our education.
2. To appreciate the value and power that knowledge of clothing has in helping to overcome some of the disadvantages of an inadequate income.
3. To acquire a knowledge of household fabrics and wearing apparel in everyday use.
4. To foster and develop an interest in names, terms and facts that an intelligent person should know.
5. To consider women's responsibility in the economic conditions which make it impossible for so many to be adequately clothed.

GIFTS FOR BABY

Interesting service may intrigue the small child into eating his meals without protest—perhaps his own silver and his very own special dish. An amusingly decorated plate with the flange widened on each side to accommodate a small-sized spoon and fork, in one gift package, would make fine Christmas or birthday presents for small members of the family.

All Saints' W.A. Elects New Officers

The meeting of the Afternoon Branch of the W.A. of All Saints' Church was opened on Tuesday with a devotional period conducted by the president, Mrs. J. Edgar, and a Bible reading given by Mrs. H. Jocelyn.

At the close of a brief business session, Rev. Canon J. D. Paterson presided for the election of officers, which resulted as follows: Hon. President, Mrs. J. D. Paterson; Hon. vice-president, Mrs. T. H. Hooper and Mrs. S. Harris; president, Mrs. John Edgar; vice-president, Mrs. M. McCulloch and Mrs. S. H. Dawson; secretary, Mrs. F. Edgar; treasurer, Mrs. M. Metherall; Dorcas secretary, Mrs. C. Mills; assistants, Mrs. J. Justin and Mrs. R. H. Collingwood; secretary Living Message, Mrs. H. C. Jay; literary secretary, Mrs. M. McCulloch; extra-cent-a-day treasurer, Mrs. A. Tivey; Jr. superintendent, Mrs. H. E. Connolly; social convener, Mrs. Annie Williams; representative Local Council of Women, Mrs. Lundy, Mrs. Rowsone and Mrs. H. Jocelyn; visiting committee, Mrs. Jocelyn, Mrs. Dark, Mrs. E. S. Williams; pianist, Mrs. John Scott.

With The Girl Guides

Attention Guides and mothers—don't forget afternoon tea and sale of homemade cooking and handicraft on Thursday, December 15, three to six, at our new room in the Lyceum.

Second Company—The following girls were enrolled into Second Company; M. Nelson, M. Kieren, M. Young, J. Brewer, E. Stewart, and T. O'Toole.

S.A.G.'s—Anna Hubel, I. Whitworth, R. Smith, and D. Purdy who received their Second Class badges.

First Company—Service stars were presented to M. Fisk, P. Houghton, J. Alexander and S. Wyatt. We will hold our party on Monday, December 19.

Brownies—First Pack held a jolly Christmas party and exchange of presents on Saturday.

Third Pack will have their Christmas party at the home of Brown Owl White this week. There will be no Brownie meetings until January 7.

In deference to Father P. Kelly, Second Company will hereafter be known as St. Peter's Guides.

"The Scribe."

Mrs. Wesley Rose Heads W.M.S.

St. James' Auxiliary of the W.M.S. held their Christmas meeting together with their annual business meeting on Monday afternoon in the Sunday School auditorium, when a splendid attendance responded to the roll call.

Mrs. E. L. Woodley, vice-president, presided over the meeting, which opened with a Christmas responsive service, and was followed by the business session, with the usual routine, including minutes and reports from department heads. Among these were, the treasurer's, always of special interest at the end of the year.

The Missionary Monthly, mite box and Associate Helpers, strangers' secretary, supply and literature departments were all called upon, while Mrs. Beavis reported for temperance in a fine reading as did the Christian stewardship secretary, Mrs. F. W. Craik.

The nominating committee for the 1939 executive presented its report through the convener, Mrs. G. H. Rowe, who thanked the auxiliary members for the gracious way in which they responded. Rev. Mr. Craik presided during the election which resulted in the following slate of officers for the new year:

Honorary presidents, Mesdames W. H. Buckler, W. Sollitt; president, Mrs. Wesley Rose; 1st vice-president, Mrs. E. L. Woodley; 2nd vice-president, Mrs. George H. Rowe; recording secretary, Mrs. A. Rosborough; corresponding secretary, Mrs. E. J. Wagar; treasurer, Mrs. R. B. English; secretary christian stewardship and finance, Mrs. F. W. Craik; strangers' secretary, Mrs. A. Davis; supply secretary, Mrs. A. Cripps; associate helpers' secretary, Mrs. B. Pitchford; temperance secretary, Mrs. E. Beavis; missionary monthly secretary, Mrs. W. K. Sloane; literature sec., Mrs. George H. Rowe; press secretary, Mrs. E. J. Wagar; Mission Band secretary, Miss Constance Wagar; Baby Band secretary, Mrs. L. Breadman; pianist, Mrs. H. F. Doig.

Taking charge of the Missionary part of the program, Mrs. Bert Pitchford, the group leader, took the chair, and led the beautiful Christmas worship service built up around "The Christmas Star," the appropriate theme of the service.

"The Black Madonna," a Christmas legend, read by Mrs. G. H. Rowe, was also in keeping. Mrs. E. Kitney sang the hymn, "We Would See Jesus," as a solo.

A delightful solo "The Gift," contributed by Mrs. J. M. Arnold, was accompanied by Mrs. H. F. Doig, who presided at the piano throughout the meeting.

The service was concluded with the declaration of the leader that:

"The Word of God must go
To waiting lands afar,
Till every distant land shall know
The beauty of the Star."

And the hymn "Silent Night" and the benediction in unison.

Both Mrs. Woodley, who retired from the chair as vice-president, and Mrs. Rose, the newly-elected president, spoke in thanks for the kindly co-operation of the members in the past and for their prayers and continued interest in the new year.

Do You Know?

A spoonful of lemon juice in the water will make flowers give out a most refreshing scent?

✧ ✧ ✧

Umbrellas can be kept clean by scrubbing them once in a while with warm soapsuds, to which a little ammonia has been added. Rinse with clear water and allow to dry while open.

✧ ✧ ✧

To dislodge a fishbone when it is stuck in the throat, slowly swallow the juice of a lemon, which will dissolve the bone and allow it to pass down the throat. Swallowing the white of an egg is also an effective remedy.

✧ ✧ ✧

To ascertain whether or not a woolen fabric has been stretched, and is likely to shrink when laundered see if the fabric has a series of holes along the selvedges. If it has, do not buy the material.

Jean Wagar Circle Elects Officers

"The Visit of the Wise Men" was the theme for worship at the Christmas meeting of the Jean Wagar Mission Circle, held at the home of the Advisory President Tuesday night.

The singing of familiar Christmas carols, with June Deyell at the piano, opened the meeting which was led by the president, Jessie Martin. Jean Hammond read the call to worship and led the responsive Scripture lesson. In response the members sang appropriate verses of a Christmas hymn and the service concluded with prayer offered by Marjorie Sedore, Mrs. Sedgwick and Mrs. Rose.

"Frankincense and Myrrh," a poem read by Gladys Langton, was also in keeping with the theme; as was the beautiful story of "The Other Wise Man," told by Connie Wagar.

"Christmas Giving" was a brief reading given by the president as an offertory sentence and the offering was dedicated with the singing of "We Give Thee But Thine Own."

A Christmas message, bringing good wishes for the success of the Circle was contributed by Mrs. Wagar, following which May Rosborough sang the lovely hymn "Silent Night."

The election of officers was conducted by Rev. Mr. Craik and the following executive resulted:

Advisory President, Mrs. E. J. Wagar; President, Effie Rowe; 1st Vice-president, Jessie Martin; 2nd Vice-president, Olive Searles; 3rd Vice-president, Marion Wagar; Recording Secretary, Marjorie Sedore; Corresponding Secretary, Connie Wagar; Assistant Secertary, Greta Van Nest; Treasurer, Jean Hammond; Assistant Treasurer, Jean Rose; Secretary of Christian Stewardship, Zetta Wood; Temperance Secretary, Gladys Langton; Mite Box Secretary, Gladys Rutherford; Community Friendship Secretary, Jennie Cuff; Missionary Monthly Secretary, Dorothy Drysdale; Supply Secretaries, 1. Mrs. Sedgwick; 2, Vera Leggitt; Literature Secretary, May Welch; Pianist, Anne Deyell.

A pleasing feature was the presentation of a life membership to Jean Rose in appreciation of faithful service to the Circle, both as an officer and member.

This part of the program closed with prayer by the pastor, after which all joined enthusiastically in a Christmas contest. Refreshments were served by the hostesses assisted by Jessie Martin and Jean Hammond, bringing to a close this inspiring Christmas meeting.

Strengthen Towels For Better Wear

Turkish towels of the best quality slightly damaged by flaws in the weaving may sometimes be bought as "seconds" at economical prices. The weak places are often hardly perceptible unless the towels are held up against the light, and if they are carefully strengthened before the towels are used they are not a serious drawback. It is a good plan to run threads of three-ply wool along the weak places to fill them in. The end of the wool must be left loose so that in shrinking it will not pucker. It felts with washing, making a neat repair that is both soft and durable.

For Quick Cough Relief, Try This Home Mixture

Splendid Results. Saves Money. Easily Mixed.

You'll never know how quickly and easily you can overcome a bad winter cough, until you try this well known recipe. It gives you four times as much cough medicine for your money and you'll find it very pleasant and dependable, for real relief.

Make a syrup by stirring 2 cups of granulated sugar and one cup of water a few moments, until dissolved. No cooking needed—it's no trouble at all. Then put 2½ ounces of Pinex (obtained from any druggist) into a 16 oz. bottle. Add your syrup and you have 16 ounces of medicine that will surprise you by its quick action. It never spoils, lasts a family a long time, and tastes fine—children love it.

This home mixture takes right hold of a severe cough. For real results, you'll say it's splendid. It loosens the phlegm, soothes the irritated membranes, and quickly eases soreness and difficult breathing.

Pinex is a compound containing Norway Pine, in concentrated form, well known for its soothing effect on throat membranes. Money refunded if it doesn't please you perfectly.

Here's a Gift Suggestion. Why Not Give Wool?
THE WOOL SHOP
444 Geo. St. N. Tel. 386M

BOVRIL
has the goodness of prime beef and that is why it builds strength for you: TRY IT!
38-14

BUEHLERS Meats
Extra Choice—Cut From Young Beef
STEAKS
Fresh Cut Tender Well Trimmed
Sirloin - - - 23c
Wing - - - 23c
Round - - - 21c
SAUSAGE MEAT
MINCEMEAT
BEEF CUTTING
HAMBURG STEAK
PEANUT BUTTER
TRIPE OXTAILS
2 lbs. 25c
Thursday Only
First Grade—ROSE BRAND
BUTTER With Meat Order
2 lb. 45c
BREAKFAST BACON PIECE SLICED 23c
Kidney Suet Ground lb. 15c
Shoulder Veal Chop lb. 15c
PHONE 3680 FREE DELIVERY 387 GEORGE ST.

DON'T SIT DOWN!
The chair's broken! But don't worry! Mend it with "DUCO Household Cement." Repairs furniture, china, glassware, scuffed leather, toys. Easy as pie . . . and inexpensive! Genuine "DUCO Household Cement" dries quickly, is waterproof, transparent. Makes strong joints. Don't take chances. Get a big 25¢ tube at nearest hardware, stationery, or drug store.
CANADIAN INDUSTRIES C-I-L LIMITED

Jane Seymour PRESENTS
For Christmas
The other day I asked myself: "What does a woman really want at Christmas?" The answer was plain: "Little luxuries to make her look beautiful, things she denies herself during the year." Here are my suggestions—for little luxuries that are also *practical*.
Complete Jane Seymour Beauty Treatments in Lizardskin cases
Dry Skin $10.50
Normal Skin 10.50
Greasy Skin 12.00
Jane Seymour Gift Box
Containing Large Bottle Petal Dusting Powder and Bottle of Eau de Cologne, in attractive Box $4.00
Jane Seymour Eau de Cologne
Beautifully boxed for Christmas $2.50
Jane Seymour Petal Dusting Powder
In Large Ribboned Box, with Powder Puff $2.75
Jane Seymour Gift Box
Containing Face Powder in Dainty Ivory-Finish Non-Spill Container, in Ribboned Box $2.50
Jane Seymour Gift Box
Containing Large Box Petal Dusting Powder and Bottle Eau de Cologne, Handsomely Boxed $5.25
Jane Seymour
BEAUTY PREPARATIONS
Payne's Drug Store
Phone 146 Prompt Delivery

Phone 1600

EXAMINER CLASSIFIED ADS GET QUICK RESULTS FOR ADVERTISERS

HAVE YOUR AD IN BEFORE ONE O'CLOCK ANY DAY, AND ON SATURDAYS 10 O'CLOCK
WE ARE AT YOUR SERVICE AND WILL GLADLY HELP YOU WRITE YOUR AD. IF NECESSARY

Phone 1600

Births
Marriages
In Memoriam
Cards of Thanks
Deaths

ENGAGEMENT

Mr. and Mrs. John Dennie of Peterborough announce the engagement of their daughter, Mary Velma, Reg.N., of Kingston, to Michael John Maloney, eldest son of Mr. and Mrs. George Maloney of Elginburg. The marriage to take place quietly early in January.

DIED

ALEEN, Jeremiah—In Peterborough Tuesday evening, December 13, 1938, Jeremiah Allen, son of the late William Allen and Bridget Sullivan, in his 82nd year, and formerly of Douro Township. Funeral from the Duffus Funeral Parlors on Friday morning at 8.15 a.m., to St. Joseph's Church, Douro for Requiem Mass at 9 a.m. Interment in St. Joseph's Cemetery.

CARD OF THANKS

The family of the late Mrs. Helen Taylor Black desires to express their sincere thanks to the Rev. V. E. R. Zufelt, also to their many friends for kind expressions of sympathy and floral tributes in their recent sad bereavement.

FLORISTS

THE PETERBOROUGH FLORAL CO
Flowers Delicately Arranged for All Occasions
436 Water. 'Phone 1395 Nights 1688J

FUNERAL DIRECTORS

NEW FUNERAL HOME
611 George St. N.
Personal Supervision
Arthur Belleghem
DAY OR NIGHT SERVICE
Telephone 2541-J

"OUR LOW OVERHEAD MEANS LOW PRICES"
No connection with any other firm.

COMING EVENTS

First insertion, 25 Words or less, minimum charge 50c. Subsequent consecutive insertions, 40c per insertion. All over 20 Words, 2c per extra word per insertion

Y.W.C.A. CHRISTMAS BAZAAR, Thursday, December 15. Tea 25c. Auspices Twenty Club, 3 to 6 p.m. in the Green Room. Evening program. Games, Auction Sale; Refreshments.

"WILD GINGER," 3-Act Comedy-Drama, to be presented in George Street United Church Auditorium, Friday, December 16, at 8 p.m. Silver collection.

EUCHRE PARTY, Legion Hall, Thursday night. Prizes: Turkeys, Geese and Chickens. Admission 25c. Everybody welcome.

BRITISH-ISRAEL LECTURE by Mr. Lloyd Van Gorder, late of London, England; Paragon Hall, Friday, December 16, 8.15 p.m. Subject, "Germany, Jewry and Britain." All are welcome. Silver collection.

SHOOTING MATCH for Geese and Ducks at Larmer's, south of Rifle Range, December 17, 1 p.m. Rifles and shotguns.

PERSONALS

MACHINELESS OIL WAVES, $3.95. Regular $5.00. No electricity. All work guaranteed. Mrs. Jones, 186 Prince 'Phone 735.

1928. 1938.
MINERAL FUME BATHS
DE-TOXIFY AND RE-VITALIZE NATURE'S WAY.
'PHONE 3157. 220 BROCK STREET.

MEN OF 30, 40, 50! WANT VIM, VIGOR, for rundown body? Try OSTREX Tablets of raw oyster stimulants and general body builders. If not delighted with results of first package, maker refunds its low price. Call, write McDermid-Jury and all good druggists

REID'S BEAUTY SHOP, 416 WATER—'Phone 2467—Shampoo and Fingerwave, 60c. Perms, $1.75 and up. Waxed Marcel, 50c., etc.

SPECIAL — 3 DAYS ONLY — REG. $5.00 Wave, $3.95. Other Waves, $2.50 to $7.50. Dixie Simons, 320 Charlotte Street. 'Phone 1374.

Taxis

NEW CARS!
SAME PROMPT SERVICE!
NEW 'PHONE NUMBER!
3539
CAPITOL TAXI.

FOR PROMPT SERVICE — 'PHONE South-End Taxi, 2810.

FOR SALE

MAN'S ALASKAN LAMB FUR COAT, size 36, and Three Pieces of Men's Modern Luggage. 'Phone 3685W.

BOY'S SUIT, SIZE 32 OR 12 YEARS, Lady's Black Coat, Squirrel trimming, size 14, both in good condition—$5 each. Apply 491 Water, at rear door, after 6.30.

SMALL TRICYCLE AND WAGON, PERFECT condition. 'Phone 2437W.

FOR SALE

4 Miscellaneous 4

ONE LARGE AND ONE SMALL HOT Water Furnaces. Dominion Radiator make. E. G. Patterson, 463 Hunter Street.

ONE ELECTRIC REFRIGERATOR $99.50—Guaranteed one year. Terms, 25 cents per day. Johnston's, George at McDonnel. Open Evenings.

CLARIONET AND ELECTRIC STOVE. 'Phone 2337M.

FIVE BLACK POMERANIAN PUPS — Four Males, One Female. 'Phone 721 ring 4.

BLACK FUR CARACUL COAT, SIZE 38; reasonable. 249 Princess Street.

CHRISTMAS TREES, VERY CHOICE. 23i George (near Sherbrooke). 'Phone 3277.

BLACK FOX FUR, IN GOOD CONDITION 235 George.

CANARIES, GOOD SINGERS. APPLY 563 Romaine Street. 'Phone 1783F.

CHOP SUEY LOAF — THE MOST DELICIOUS Fruit Bread you ever tasted: Cherries, Nuts, Raisins, Dates, Fresh Eggs, Milk. Loaf, 20c. Jean Ruth Shoppe.

C.C.M. SKATE OUTFITS— TRADE-IN Value allowed on Used Skates and Boots. Skates Sharpened. Millard's Sport Goods Store, 212 Charlotte Street. 'Phone 234.

TWO BICYCLE GENERATORS, CHEAP. 326 Water 'Phone 399W.

FIVE HANGING ALADDIN LAMPS, practically new. R. McAdam, No. 2, Peterborough, 158 ring 31.

SNAP — GOOD WRITING DESK, BARgain. 'Phone 273.

BARGAIN — VIOLIN AND CASE, LIKE new. Must Sell To-night, $5.00. 6 Gladstone Avenue

ONE 7-TUBE GENERAL ELECTRIC K75 Console Model Radio, good tone, first-class condition. Apply 532 Chamberlain.

ALKALIZE WITH ALKASOY BREAD—Made with Soya Bean. Loaf, 9c. Jean Ruth Shoppe.

PERSIAN LAMB MUFF AND SCARF, in good condition; also Velvet Drape, never used. 504 Rubidge (off McDonnel).

BABY'S COAT, BONNET, MITTS, LIKE new, $1. 195 Rink.

CHRISTMAS TREES — 'PHONE 577 ring 3. Chemong Lake Ice Company. Delivered to suit order.

TWELVE-INCH WANBO BAND SAW; also Cook Stove, Heater combined. 138 Park.

ALKASOY BREAD — HIGHER IN Minerals, Lower in Starch. Made from Soya Bean. Keep fit by eating this Real Health Bread. Loaf, 9c. Jean Ruth Shoppe.

AIRWAYS VACUUM CLEANER, GOOD shape, $15. 567 Bolivar.

TWO-PIECE HAND-KNIT SILK AND Wool Boucle Suit, size 16-18. 2769J.

VACUUM CLEANERS, GOBLIN DEmonstrators, $39.50, carrying a new guarantee, Central Vacuum, 893 Danforth Avenue, Toronto.

ACCORDEON, LIKE NEW, AND MUSIC Case, Bargain. 559 Reid.

CHRISTMAS TREES FOR SALE, NEXT to Childerhose Radio Service, cheap, 25c up. Orders taken and delivered. 'Phone 2661

GIRL'S SKI SUIT, SIZE 12 YEARS, Brown and Orange, good condition; reasonable. 336 Mark.

PRIME BEARSKIN, TANNED; SAVAGE Rifle; Deer Head, mounted; 2 Glass Cupboard Doors, new. 223 Caddy.

ORANGE-PINEAPPLE TARTS — COMbination of delicious Pineapple, choice Oranges, light, flaky Pastry. Dozen, 30c. Jean Ruth Shoppe

WALTHAM AND ELGIN WATCHES, first-class condition, very reasonable, 15 and 17 jewels, guaranteed. W. Smyth, Watchmaker. 'Phone 3224F

THOROUGHBRED WIRE-HAIRED TERrier Puppies, $5 and $10. 539 Downie.

CHOOSE YOUR PUPPY FOR CHRISTmas — Wire-haired and Boston Terriers. Apply Welch's, 140 Douro Street. 'Phone 1335J.

DRESSED FOWL — ORDER CHOICE Geese 20c, Chickens 20c, Ducks, 20c, Turkeys 25c. Delivered fresh. Mrs. D. Driscoll, 995 ring 6.

TWO PAIR 7-FT. SKIS, WITH HARness, Ski Boots, Skates and Boots. 'Phone 1998F.

STARK APPLES, 75c BUSHEL. 'PHONE 1559W.

ALL MOTOR AND CHESTERFIELD Rugs Reduced for Christmas. Choicest stock in City. Prices from $1.95 to $10.00. J. J. Turner & Sons, Limited.

LADY'S BLACK CLOTH COAT, SIZE 16; genuine Black Fox collar, Satin and Chamois lined, good condition. Cost $145.00, for $18.00. 751 Water.

COCKER SPANIEL PUPPIES, REGISTered. Hedgley Kennels. 'Phone 3316W.

EVENING DRESSES, SIZES 14 AND 16. 100 Dublin.

THREE-BURNER GAS STOVE, WITH Oven, good condition, $2.00. 591 Division.

CHOICE PUPPIES — AT BYSLEET Pekinese Kennels, 153 Rubidge.

20 BAGS POTATOES, 12 BAGS TURnips. Apply 514 College.

LADY'S BICYCLE, LIKE NEW. APPLY 513 Weller Street.

ALASKAN LAMB COAT, SIZE 18, $5.00 122 Park North. Upstairs.

TWO TIRES AND TUBES, 600 x 22 AND TWO 500 x 22, almost new. 'Phone 2612J.

6 Fuel 6

	Half-Cord
Round Elm Furnace Wood	$3.00
Elm or Hemlock Slabs	$2.50

Special Price on 3-Cord Truck Loads
DINSDALE. 'PHONE 153
Wanted—Elm Logs. Apaley or Peterboro

NOTICE — BEST MIXED WOOD IN Town at the price—$3.00 Half-Cord Albion. 'Phone 58.

DRY BODY HARDWOOD
Excellent Quality, for Furnace or Stove. $5.00 Half-Cord, Cut.
Also Dry Slabwood, $2.50 Half-Cord, Cut
'PHONE 3160.
THE PETERBOROUGH LUMBER CO., LTD.

USED LUMBER.
Mixed Wood for Stove and Furnace, 10c per Bag. Free delivery.
Tel. 697. Peterborough Metal.

FOR SALE

6 Fuel 6

25 BUNDLES DRY CEDAR KINDLING, $1.00. Kingdon Barrel Factory. 'Phone 3230.

TRY BAKER'S WOOD YARD — DRY Mixed Soft Wood $2.25 per ½-Cord. Also Mixed Slabs, $2.50. 'Phone 676.

$1.25 QUARTER-CORD — DRY SLABS or Mixed Soft Wood. 'Phone 58.

MIXED SLABS, 12", $4.50 PER CORD. Hardwood Slabs, $7. Close Prices on Body Hardwood. 'Phone 2097.

WE HAVE
ALL KINDS OF
DRY WOOD
AND
BEST QUALITY COAL
ALWAYS IN STOCK
'PHONE 178.
EDWARDS
COAL AND WOOD.

7 Livestock and Poultry 7

BOURBON RED TURKEY TOMS. 420 ring 3.

FIVE HEAD OF CATTLE. WILLIAM Wilson, Westwood, Ont.

14 FOALS, 35 HORSES, ONE YEAR UP to 7, including Several Brood Mares. Joseph I. Knight, Omemee.

HORSE AND HARNESS, SLEIGH AND Rubber-tired Democrat. 'Phone 613-2.

8 Real Estate 8

DESIRABLE SOLID BRICK BUILDING and Land, Four Storeys, electric elevator, railway siding on Bethune Street, between Simcoe and Charlotte. Reasonable. Apply H. Florence, 206 Charlotte.

50-ACRE FARM, NORTH MONAGHAN. Immediate possession. Apply 190 Charlotte, Apartment C

BRICK 6 ROOMS, 3-PIECE BATH, Furnace, Fireplace, Hardwood Floors, Good Lot, West side $3,700
Frame 6 Rooms, 2-piece plumbing, Good Lot $1,500
M. STOREY
374½ George Street. 'Phone 939.

10 Used Cars 10

'29 PONTIAC COUPE, REAL GOOD condition. 503 Murray.

TO RENT

11 Miscellaneous 1

NEW METAL GARAGE. APPLY 217 Rubidge.

GARAGE, 435 STEWART STREET. 'Phone 1066F.

TWO SNUG GARAGES, WATER NEAR Antrim. 'Phone 1565F.

11x Apartments to Rent 11x

MODERN HEATED APARTMENT, newly decorated throughout, $30.00 per month. Apply 437 George Street

HEATED APARTMENT, FURNISHED, Unfurnished, newly decorated, garage, $20 up; Couples. 709 Water.

FOUR-ROOMED FLAT, GARAGE $2.00 per week. 4 Brown Street.

BRIGHT 3-ROOMED FLAT, PARTLY heated. 660 Reid.

SEVEN-ROOM BRICK HOUSE, 563 Gilmour Street. Apply 183 Reid.

11xx Houses to Rent 11xx

SMALL HOUSE FOR RENT; ALL CONveniences. 85 Lansdowne.

SMALL HOUSE, RENT $16.00. 'PHONE 1531M

SIX-ROOMED BRICK HOUSE, BOUNdary of City. 'Phone 2587W.

DANDY — MODERN 6-ROOM HOUSE, West side, Garage. 'Phone 273.

12 Rooms 12

FURNISHED ROOM, CONTINUOUS hot water. Apply 144 Rubidge

THREE UNFURNISHED ROOMS, WITH sink. 45 Crescent.

FUDNISHED BEDROOM. MODERN home, garage; Breakfast optional. 'Phone 734W, Mornings or Evenings.

FURNISHED HEATED ROOM. APPLY Mornings or after 6. 310 Maitland.

ROOMS FOR HOUSEKEEPING, FURnished or Unfurnished; reasonable. 240 Simcoe

FURNISHED ROOMS, BEDROOM AND Kitchenette, heated. 'Phone 1681. 701 George.

TWO UNFURNISHED ROOMS, NEAR C.G., $7.50 Month. 135 Stewart.

TWO ROOMS, IN PLEASANT, QUIET home. 1198J.

WANTED

15 Miscellaneous 15

WOOD TO SAW WITH MACHINE Clifford Shannon. 'Phone 2338W.

WOOD TO CUT WITH SAWING MAchine. 'Phone 2274.

WOOD TO CUT BY MACHINE. HERB. Kent. 'Phone 3942M.

LIVE FOWL — PAYING SPECIAL Prices. M. Gishman, 3475W.

CHEAP USED CAR, 4-CYLINDER, FORD or Chevrolet preferred. 'Phone 2 ring 3, Douro.

THREE-ROOM HEATED APARTMENT, at $20 to $25 per month. Write Box 121, Examiner.

LIVE POULTRY — PAY HIGHEST Prices. 'Phone 1728J. M. Florence.

WANTED—BED-SITTING-ROOM WITH Board, by Young Business Girl, preferably on Ground Floor; central. Write Box 123, Examiner.

'27 MODEL STAR MOTOR, 4 OR 6 Cylinder. 'Phone 278.

WANTED — BUILDING LOT, CENtrally located suitable for a Doctor's Office and Residence. Write Box 131, Examiner.

WOOD TO SAW BY MACHINE. 'PHONE 2543W.

TWO YOUNG MEN WANTED FOR Room and Board in private home. 440M

CHILD'S TWO-WHEELED BICYCLE, in good condition. 'Phone 2613F.

LIVE POULTRY — MARKET PRICE. M. Katz. 694W 342 Stewart.

WOOD TO SAW. 'PHONE 444.

WANTED

17-Help Wanted, Male or Female-17

WE HAVE HELPED HUNDREDS TO obtain positions as Letter Carriers, Postal Clerks, Customs Examiners, Clerks, and Stenographers, etc., and can help you. Write us for proof and free information M C C Schools Ltd., Toronto 10, Oldest in Canada.

18 Help Wanted, Female 18

EXPERIENCED GIRL FOR HOUSEwork. Write Box 122, Examiner.

19 Help Wanted, Male 19

MAN WANTED FOR PETERBOROUGH to handle Quality Teas, Coffees, Spices, Extracts, Cleansers, Medicinal Preparations direct to established users. Excellent opening in Peterborough County also for Man with car. Write T. H. Ward Company, John South, Hamilton.

STEADY EMPLOYMENT WITH CANAdian Company—2 Men, over 24, with car, to handle a built-up business in Peterborough and adjoining Townships. Must be good workers and satisfied with earnings of 65 cents per hour. Apply Evenings, between 7 and 9, to J. J. Toale, 537 King Street, Peterborough.

FARM HAND, BY MONTH OR YEAR, good milker, good with horses. Single. State salary expected and experience. Write Box 132, Examiner.

19x Agents Wanted 19x

MAKE MORE MONEY SELLING OUR Nationally known Nursery Stock. New plan, fine samples mean easier sales and more commissions. Full or part time. Luke Brothers Nurseries, Montreal.

ANSWER QUICK! GET AN OPPORtunity to make Big Money! Big profits every day taking orders for the biggest and most powerful line of every day necessities in the direct selling field. Repeat orders come fast. Spices, Medicines, Toilet Articles, Farm Products, etc. No experience needed. Write to-day for Free Particulars and Catalogue, and get started on the road to better earnings. Familex Co., 570 St. Clement, Montreal.

20 Employment Wanted 20

CANADIAN LEGION HAVE LISTS OF Competent Returned Men to Fill Temporary or Permanent Positions. Give the ex-Soldier a chance to wo " for you 'Phone 141.

YOUNG LADY DESIRES WORK BY the Day. 'Phone 2077W.

ROOM, WITH BOARD, SUITABLE FOR Two. 'Phone 1597. 287 Stewart.

ODD JOBS. MONTGOMERY 'PHONE 811W.

RELIABLE WOMAN DESIRES DAY Work. 2390W.

21 Boarders Wanted 21

TWO BOARDERS. 1137W.

GENTLEMEN OR OTHER BOARDERS, central. 491 Aylmer.

BOARD AND ROOM, LARGE, BRIGHT Front Room 440M.

ROOM AND BOARD, GOOD HOME; Business or Retired Lady. 3539M.

WHO CAN DO IT

22f Miscellaneous 22f

DUSTLESS FLOOR SANDING. J. H. Vance, 773 Aylmer. 'Phone 1292.

STORM WINDOWS, READY GLAZED and Painted, $1.55 up, with Free Hardware. Storm Door, $2.35. Combination Door with Glass and Screen, $6.65. Complete Bathroom Outfit, $67.35. Many other big values are now offered in our Opportunity Sale. 'Phone 1086, Halliday's Sale Representative. Wm. J. Bull, 539 Downie.

23 Auto Repairs, Etc. 23

COAL OIL, 16c. DISTILLATE, 13½c Car and Tire Repair. Auto Parts and Accessories. Dawson Service Station 'Phone 1523.

25x Dressmaking 25x

DRESS AND MANTLE MAKING. Alterations. Furs Remodelled. E. Mitchell, 593 Harvey. 899W.

28 Moving and Storage 28

SHORT DISTANCES OR ANYWHERE in Canada or United States. Covered Padded Vans. Experienced, Courteous Man. Apply, full particulars. M. Rawlinson, Limited, 610 Yonge Street, Toronto.

34 Radio Service 34

1939 PHILCO
CAR RADIOS
$39.95
BROWN'S RADIO SERVICE
547 GEORGE STREET.

LOST

37 LOST 37

$5 GOLD PIECE, ON THURSDAY, either in Peterborough, Lakefield, or Young's Point. Reward Joseph P. Ayotte, Young's Point.

FUR BACK, LEATHER FRONT GLOVE. Finder please leave at Examiner.

WIRE-HAIRED TERRIER DOG, BLACK and White, with Tan face. Reward. 'Phone 416.

UMBRELLA, BUSINESS SECTION, black, with white bone handle. 'Phone 2475F

The Examiner
CLASSIFIED
ADVERTISING RATES

Cash Rate:
1 Cent per Word or Figure per Insertion. Minimum Charge ... 25c

Charge Rate:
2 Cents per Word or Figure per Insertion. Minimum Charge ... 35c

Box Numbers:
One or more Consecutive Insertions 10c

Coming Events:
Per Word per Insertion 2½c
Minimum Charge 50c

Special Announcements:

Birth Announcements	50c
Engagement Announcements	50c
Marriage Announcements	50c
Death Notices	50c
Card of Thanks (up to 1 inch)	50c
In Memoriam (up to 2 inches)	75c
Over 2 inches (per inch extra)	50c

Legal, Municipal, Government, Auction Sales:
First Insertion, per agate line .. 12c
Repeat Insertions 6c

'PHONE 1600.

PROFESSIONAL

41 Accountant 41

EDWARD HUMPAGE — Chartered Accountant, Auditor. 419 George Street

44 Lawyers 44

HON G. N. GORDON, K.C.
Law Office, 395-397 George Street
Telephone 3300, 3301, 3302

ALEXANDER L. ELLIOTT, K.C., M.P.P. —Barrister, etc. Money to Loan. Interviews by Appointment. Telephone 3 Office: 355 George Street, Kresge Building, Peterborough

PECK, KERR, McELDERRY & BORBRIDGE—Barristers, Solicitors, Money to Loan. Offices 415-417 Water Street Telephones 1950 and 1951 E. A. Peck K.C., F. D. Kerr, K.C., V. J. McElderry K.C., E. F. Borbridge, B.A.

JACOB LOW — Barrister, Solicitor, Notary Public. Money to Loan on First Mortgages. 219 Hunter Street West, Peterborough, Ont. 'Phone 2244. Nights and Holidays 1027.

W. R. PHILP — Barrister, Solicitor, Notary Public. 385 Water Street 'Phone 602.

EMMETT F. SHEEHY — Bonded Attorney. Loans 397 George Street.

W. B. GORDON,
Barrister, Solicitor.
Money to Loan.
395 George Street.
Telephone 3300.

Medical

DR. G. E. LIPSETT — Associated with Dr. Frederick, Office, Room 19, Kresge Building. 'Phone 423. Residence 3951.

MONEY TO LOAN

MORTGAGE LOANS, 5½ %. APPLY TO G. N. Gordon, K.C., and W. B. Gordon

$50-$500 HOUSEHOLD
LOANS
WITHOUT ENDORSERS
Rates authorized by special Act of Dominion Parliament.
No credit enquiries of friends. Immediate service. 12 months to repay. Over 175,000 loans to Canadian families to meet emergencies and consolidate bills. To apply 'Phone or apply at office.
"Doctor of Family Finances."
Central Finance
CORPORATION
Second Floor, KRESGE BUILDING
355 GEORGE STREET.
TELEPHONE 1703. PETERBOROUGH
Loans Made in Nearby Towns.
Tune in CFRB, 6-6.15 p.m. Daily.
Subsidiary of Household Finance Corporation. Established 1878.
235 Branches.

No Payment This Month On Your Car

40 DAYS' GRACE

ALL other payments reduced. We give you breathing space of over one month with no payment.

REFINANCE your car with Canada's largest refinance and loan company. New lower rates. Strict confidence. Not limited to salaried people.

DIXON & HURLEY
Peterborough, Ontario
391 Water Street. Tel. 498J.
Representing
Campbell Auto Finance Company, Ltd.
ACCOUNTS ANYWHERE IN ONTARIO

49 NOTICE 49

MR. GERALD ROBSON WISHES TO announce that he is back at Kent Throop's Barber Shop, 164 Simcoe Street, and will be pleased to meet all his old and new friends.

Notice to Creditors

IN THE MATTER OF THE ESTATE OF LORENZO FREDERICK HUMBER, Late of the City of Peterborough, in the County of Peterborough, Foreman Moulder, Deceased.

NOTICE IS HEREBY GIVEN, That all Creditors and others having CLAIMS against the Estate of the said LORENZO FREDERICK HUMBER, who died on or about the Third Day of July, A.D. 1938, are required to send to the undersigned Solicitors for the Executors of the Estate, on or before the Ninth Day of January, 1939, their names, addresses, and full particulars of their Claims duly verified and that after such last mentioned date the said Executors will proceed to distribute the Assets of the said Estate among the parties entitled thereto, having regard only to the Claims of which they shall then have received notice.

DATED at Peterborough, this Seventh Day of December, A.D. 1938.
D'YON SNELGROVE and
GORDON T. PUFFER, Executors.
By HALL & CARLEY,
No. 8, Bank of Commerce Block,
Peterborough, Ontario,
Solicitors.

Notice to Creditors

IN THE MATTER OF THE ESTATE OF LAWRENCE HOWARD GRAHAM, Late of the City of Seattle, in the County of King, in the State of Washington, One of the United States of America, Engineer, Deceased.

NOTICE IS HEREBY GIVEN, That all Creditors and others having CLAIMS against the Estate of the said LAWRENCE HOWARD GRAHAM, who died on or about the Fourth Day of November, A.D. 1936, are required to send to the undersigned Solicitors for the Executor of the Estate, on or before the Ninth Day of January, 1939, their names, addresses, and full particulars of their Claims duly verified and that after such last mentioned date the said Executor will proceed to distribute the Assets of the said Estate among the parties entitled thereto, having regard only to the Claims of which she shall then have received notice.

DATED at Peterborough, this Seventh Day of December, A.D. 1938.
MAUD GRAHAM, Executor.
By HALL & CARLEY,
No. 8, Bank of Commerce Block,
Peterborough, Ontario,
Solicitors.

If the proverbial needle in a haystack is ever found it will be through a Classified Ad in The Examiner.

Travellers' Banquet

MONTREAL, Dec. 14 — (CP). — Right Hon. R. B. Bennett and State Secretary Fernand Rinfret will be present Saturday at the annual dinner here of the Dominion Commercial Travellers' Association, also to be attended by Dr. R. J. Manion, leader of the national Conservative party it was announced last night.

Premier Duplessis of Quebec also will be present as will Hon. Adelard Godbout, leader of the Quebec Liberal party.

Daladier Budget Wins Approval

PARIS, Dec. 14 (AP)—The chamber of deputies today approved Premier Daladier's request for emergency measures to speed passage of the ordinary and extraordinary budgets for 1939.

The measures, providing that the appropriation bills be debated by ministries instead of by more detailed chapter divisions, were approved by a show of hands.

Even the socialists backed the government on the vote, which was purely technical and carried no indication of possible future support or opposition to the 1939 allocations.

The premier rode his small chamber of deputies majority of 74 votes with a close rein in an effort to get approval of the budget and of financial decree laws he already had issued.

Throughout the night and into the early morning, Finance Minister Paul Reynaud wrestled with the chamber finance committee, finally emerging with a 25 to 17 vote of tentative approval for the ordinary budget of 66,345,000,000 francs about $1,724,970,000, to meet normal expenses, including a normal program of armament.

All Outlays Increased

This represents a sharp increase over the 1938 ordinary budget of 54,739,000,000 francs (about $1,423,214,000), while the extraordinary budget for 1939 is estimated at 28,286,000,000 francs (about $735,436,000) compared with 14,231,000,000 francs (about $370,006,000) for this year. The extraordinary budget is largely for armament under Daladier's special, national defence program.

Daladier's position has not been helped by the growing feeling among chamber circles that Chancellor Hitler was planning further moves toward the east in the near future.

Many deputies who supported Daladier on his strong policy of using troops to crush the recent general strike and restore internal or-

50 AUCTION SALES 50

FOR A SUCCESSFUL AUCTION— J. H. MILES, Auctioneer, Valuator Tel 1477

MILES' SALES ROOM, THURSDAY, December 15, 1.30: Circulating Heater, A1 condition, Dining Suite, Wardrobe, Beds, Chairs, Tables, Stoves, etc.

HOME IMPROVEMENT

Plumbing and Heating

FOR EXPERT PLUMBING AND HEATING REPAIRS & CONTRACTS SEE J. L. P. SMITH - 372 WATER ST

Electrical

SHEARER — ELECTRIC WIRING AND Repairs. Reasonable. 1385.

der were unable to go along with him on foreign affairs.

The increasing acuteness of the internal situation caused by reported Nazi moves in the Polish Ukraine and Memel called these nationalist deputies back to their previous opposition which was based upon the belief that Daladier's concessions at Munich had reduced France to the position of at least a second-rate European power.

Press Hail Chamberlain's Boast 'Arms Enough To Defend Empire'

LONDON, Dec. 14 — (CP-Havas). —Prime Minister Chamberlain's assertion in his speech before the Foreign Press Association that British armaments are strong enough to defend the Empire's interests was hailed with gratification in this morning's newspapers.

"The greatest enemies to freedom are objective rather than subjective," The Daily Telegraph (Conservative) said, "and they are not to be converted by surrender.

"On that account the Prime Minister's assurance that already we are strong enough to fulfill our obligation to the Empire and to our Allies is heartily welcome. That is the paramount need of the hour—not only to be strong, but for the world to know that we are strong.

"It is also especially satisfying to note the Premier's pointed allusion to France and his statement, 'Our relations with France are so close as to pass beyond mere legal obligations.' It is an assurance that will be specially welcome at the present moment, on the other side of the Channel as well as on this."

The Daily Express (Independent) said:

"Quite beyond appeasement lies a greater policy—isolation. One passage in Mr. Chamberlain's speech should be seized upon with joy. He says our preparations for defence have reached a point where we can carry out our obligations to defend our Empire.

"So let there be satisfaction. Britain and the Empire are safe. The arms are there. The policy, be sure, will follow—isolation."

Deeds Belie Words?

The Daily Herald (Labor) charged that while many of Mr. Chamberlain's sentiments were acceptable, his deeds belied his words.

"The difficulties of any who would seek agreement with Herr Hitler's government are illustrated by the refusal of all Germans to attend last night's dinner of the foreign press association," the editorial said.

"In general Mr. Chamberlain's sentiments will not be rejected. But Mr. Chamberlain's deeds do not merely belie his words. They made nonsense of them.

"He praises democracy. But when the Spanish people offer their lives for it, he connives at a policy designed to starve them into submission to tyranny. By 12 months of policy rather than by 40 minutes of speech Mr. Chamberlain must be judged."

PRISON FOR HOAXER

LEEDS, England—(CP).—Admitting he had sent out a warning of the approach of enemy aircraft during the Czechoslovakian crisis, Henry Wood, 26, post office telephone operator, was sentenced to six months for effecting a public mischief.

Threatened Wife

WINDSOR, Ont., Dec. 14—(CP). —Raymond Newton, 47, was arrested to-day and charged with having an unlicensed revolver after his wife complained to police he threatened to shoot her. Police went to their hotel room, they said, but were driven away by Newton, who pointed the gun at them.

Police waited outside and when Newton arrived, he threatened them again ,then drove away. The police forced his car to the curb a few blocks away and Newton surrendered his gun. He will appear in court to-morrow.

No Conspiracies Says Lapointe

QUEBEC, Dec. 14—(CP). — Opponents of Prime Minister Mackenzie King who "speak against" and "insult" him were described last night by Justice Minister Lapointe as "not worthy of tying his boot strings."

"Prime Minister King will defeat opposition out in the open or from dark corners," the minister said in a speech to his Quebec East constituents. "No conspiring will conquer him. In five general election battles, the Prime Minister was victorious four times. And he will win the next time."

Mr. Lapointe did not specify any persons or circumstances in his reference to the Prime Minister.

In a brief discussion of Canada's railway problem, he declared the Canadian National Railways will "keep its identity."

"The men seeking unification of Canada's railways will find the Liberals standing in their path," he said.

Asserting the Federal Government was "determined" to establish a plan of unemployment insurance but "cannot because of the action of certain Provincial Governments." Mr. Lapointe said: "If there is failure in this, the people will remember and the workers will remember what caused failure."

He asked why there was "conflict between one province and another or a province and the Dominion. Some quarters hold up the constitution seeking to destroy the unity the constitution was made for."

Too Much Confusion

SARNIA, Ont., Dec. 14—(CP).—A resolution from Kitchener council urging a province wide plan of health insurance has been referred to the finance committee for consideration and a report by the Sarnia city council.

Finance committee will also discuss a St. Thomas council resolution calling for "proper observance" of Remembrance Day on Nov. 11. The resolution suggested elimination of some of the "confusion" regarding observance which now exists.

SALLY'S SALLIES

Registered U. S. Patent Office.

A woman always thinks she is better than other women, but a man hopes he is no worse than other men

The Crossword Puzzle

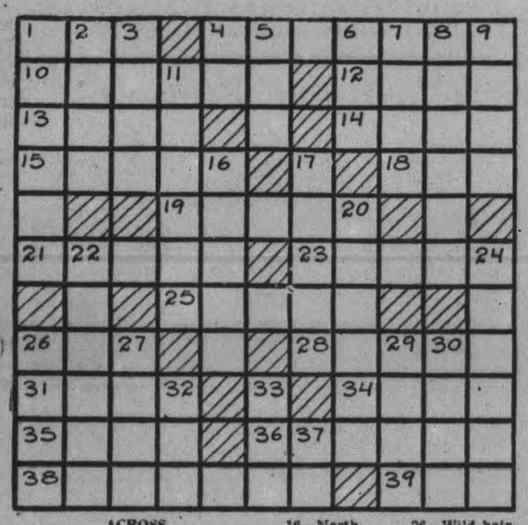

ACROSS

1—Form of the verb "to be"
4—An Anglo-Irish term of endearment
10—Fraud
12—Unconcerned
13—Largest continent
14—Seaport city in France
15—Diminutive of Helen
18—Bend the head in salutation
19—Silent
21—Quickly
23—Coarse hominy
25—A light boat
26—Devoured
28—Cut down (Naut.)
31—Third son of Jacob
34—Gloomy
35—Coconut husk fiber (Naut.)
36—Mad
38—County seat of Orange Co., Fla.
39—One of the chief Babylonian gods.

DOWN

1—Richest district on the African Gold coast
2—A trick
3—Man's name
4—Greek letter
5—Gone by
6—Female fowl
7—Shed copiously
8—Attend
9—Ogled
11—A sea
16—North American linguistic stock
17—Pep
20—Tramples
22—A shooting-star
24—The ancient money unit of abylonia
26—Wild hairless dog of Mexico
27—Wicked
29—River in Kurdistan, Turkey
30—A sea-eagle
32—Man's name
33—Command
37—Negative reply

Answer to previous puzzle

E	M	P	R	E	S	S		F	O	P
			A	R		P	A	R	K	A
E	M	P	H	A	S	I	Z	E	S	
N		O				R	A	T		P
G	O	M	B	R	O	O	N		O	R
A	W	E		A		I		E	V	E
G	E		A	M	A	D	A	V	A	T
E		F	I	R				E		T
	R	E	D	O	L	E	N	T	L	Y
S	A	L	A	D		T	I			
O	W	L		S	C	A	L	P	E	L

Copyright, 1938, King Features Syndicate, Inc.

BARCLAY ON BRIDGE

WRITTEN FOR THE EXAMINER
By SHEPARD BARCLAY
"The Authority on Authorities"

THE SMOTHER PLAY

ONE OF THE prettiest, yet least understood, maneuvers in the game is that which has become known as the "smother play." It is a device to prevent a trump trick by an opponent who seems offhand to have a secondary honor so thoroughly guarded that he is sure of a trick. Opportunities for the play are rare, but its execution brings enough satisfaction to the real bridge artist to inst him for a good wh

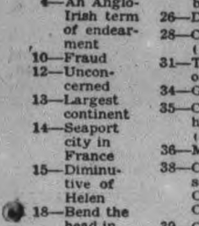

(Dealer: East. Both sides vulnerable)

North and South reached a contract of 5-Diamonds on this deal, South having started with a bid of 1-Diamond, after a pass by East, and North having jumped to 2-No Trump. South went to 3-Diamonds, North 4-Diamonds and South 5-Diamonds.

The heart K was cashed by West, who followed with the Heart A. South ruffed with the diamond 2 and played the diamond Q, which held. Next came a diamond to the 9 and when it seemed certain that West was bound to win the diamond K, South discontinued that suit. He next played three rounds of clubs and two of spades, and ruffed a heart. Then a losing spade was offered with the hope that East would have to take it. When he did, he was in the position where he could return only a heart or a club.

His selection was a heart, on which South played the diamond 10. West was in the position where he had to under-ruff or put on his King. In either event, declarer makes game.

• • •

Tomorrow's Prob

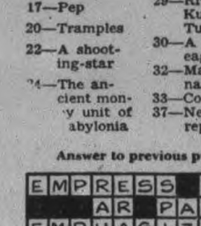

(Dealer: South. Neither side vulnerable)

How should West defend South's 3-No Trump contract, the original lead having been the club 4, if declarer tries to set up hearts?

Copyright, 1938, King Features Syndicate, Inc.

APPOINTED TRAFFIC MANAGER

TORONTO, Dec. 14—(CP)—Herbert D. Harling, 35, to-day was appointed Toronto district traffic manager for trans-Canada airlines. Mr. Harling formerly was connected with the traffic department of the Canadian National Railways.

DUCHESS OF KENT IS 32.

LONDON.—The King and Queen were guests of the Duke and Duchess of Kent at their Belgrave Square residence to-day at a luncheon in observance of the Duchess' 32nd birthday. All members of the Royal family now in London were present.

DONALD DUCK —By Walt Disney

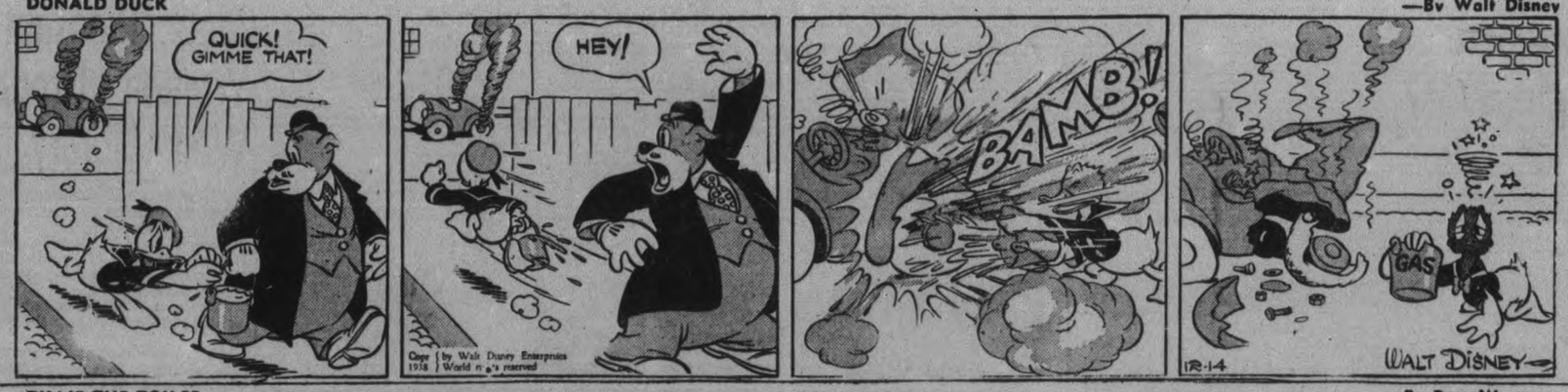

TILLIE THE TOILER —By Russ Westover

HENRY —By Carl Anderson

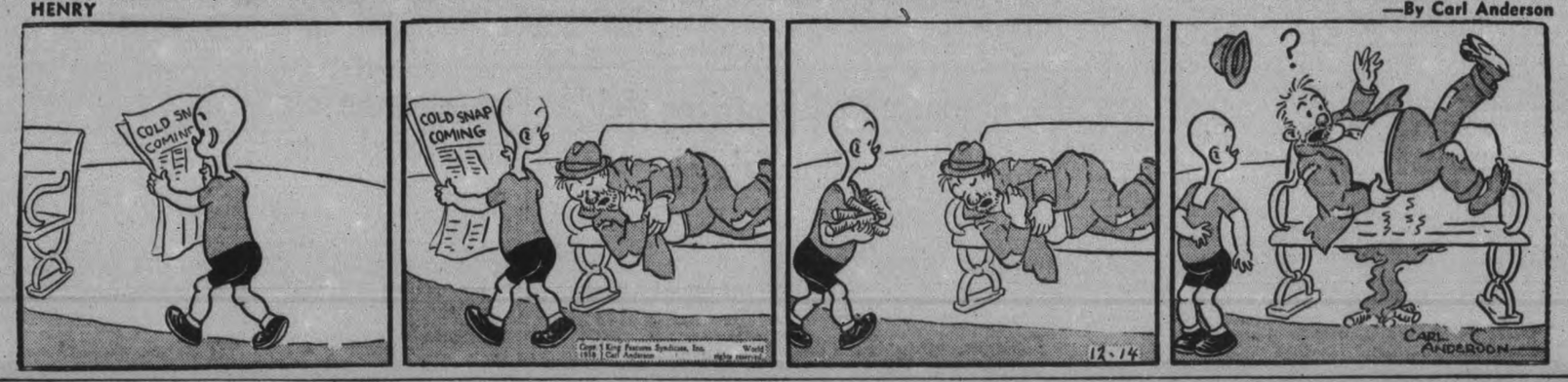

BRICK BRADFORD —By William Ritt and Clarence Gray

MUGGS AND SKEETER —By Walter Bishop

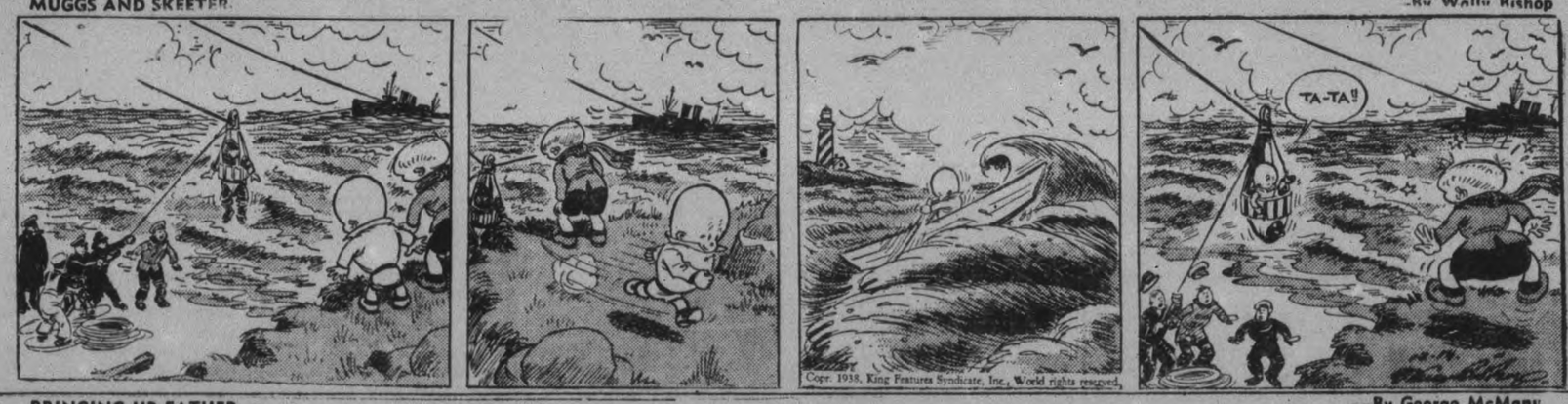

BRINGING UP FATHER —By George McManus

THE GUMPS By Gus Edson

Ennismore Club Discusses Co-operation

(Examiner Correspondence.)

ENNISMORE, Dec. 14. — The monthly open meeting of the Young People's Club was held on Tuesday evening in the parish hall, with the president, Leo Scollard, presiding. Parents and friends of the members are invited to be present at these special meetings so as to get an insight into the activities of the club. A most enjoyable programme was arranged and the evening proved most entertaining.

Miss Helen Maloney read a paper on "The Spirit of Advent," which was followed by discussion of the topic. A very interesting paper in which the essentials of co-operation was outlined, was given by Kenneth Kyle, vice-president of the club. "Money," said the speaker, "does not make co-operation; it requires men and loyalty."

In the discussion which followed, Reeve Jas. A. Gifford drew the attention of the audience to several instances where very recently he had the opportunity of viewing the results of co-operation.

Reverend Father Gillogly screened a very educational film, "Seed Germination," which was followed by a humorous novelty film. The attention of the club at present centres on the skating rink which is now under construction. The president and his executive are sparing no efforts to make a success of the undertaking. Many volunteers lent assistance during the week and much was accomplished. The boys feel sure that old Jack Frost will eventually call on them and complete their work.

A very beautiful ceremony took place in St. Martin's church on Thursday evening when twenty-two candidates were received into the Society of the Sodality of the Blessed Virgin Mary. The young ladies who consecrated themselves to the Mother of God were addressed in very impressive words by Reverend Father Gillogly, urging them to take her as their model during their lives. By so doing they would insure themselves against the vices and temptations of the world.

Personals.

Mrs. John Shannon spent Thursday with her daughter Margaret, who is a resident pupil of St. Joseph's Academy, Lindsay.

Miss Julia Marie Hickson was the guest of friends in Peterborough over the week-end.

Mr. Malcolm Cavanagh spent the week-end at his home in Peterborough.

Mr. and Mrs. John Conway and family, who resided in the village during the summer, have moved to Peterborough.

Miss Marguerite Mulvihill visited friends in Lindsay during the week.

Miss Irene Cavanagh, who is at present nursing in St. Joseph's Hospital, visited her home here on Thursday.

Miss Ethel Crough of Peterborough, was a week-end visitor with her parents, Mr. and Mrs. W. B. Crough.

A Help To Those Past Middle Age

When men and women get past middle age their energy and activity, in many instances, begin to decline, and their general vitality is on the wane.

Little sicknesses and ailments seem harder to shake off than formerly, and, here and there, evidences of a breakdown begin to appear.

Now is the time when those who wish to maintain their health and vigor, and retain their energy unimpaired should take a course of Milburn's Health and Nerve Pills.

They brace up and invigorate the system, and help stall off the decrepitude of advancing years.

The T. Milburn Co., Ltd., Toronto, Ont.

Christmas Relief Increase Municipal Affair

Toronto, Dec. 13 (CP)

CHRISTMAS GIFTS to relief recipients in increased allowances are entirely a municipal responsibility, in which the Ontario government will not share, Hon. Eric Cross, Minister of Municipal Affairs and Public Welfare, ruled today.

Mr. Cross was replying to a request from the city of Toronto that the government and municipalities should share the cost of a 30 per cent increase in Christmas allowances.

The minister said this departmental policy had been established in previous years. Such increased allowances, he said, were generally provided through service clubs and charitable organizations. He emphasized the government does not wish to discourage voluntary charities.

Dummer Council Meets Warsaw

(Examiner Correspondence.)

WARSAW, Dec. 14. — Dummer municipal council met on Monday afternoon with Reeve E. N. McDonald chairman, and Councillors Bell, Ivey, Clysdale and Parsons present.

Road accounts amounting to $326.20 were accepted and signed by the reeve for payment.

Salaries, commissions for the year and general accounts as follows were ordered to be paid by the treasurer:

Hilliard Clements, salary school attendance officer, $25; Dr. Munro, salary, medical health officer, $75; Garfield Crowe, salary as treasurer, $200; Alec Rose, salary, clerk, $225; E. N. McDonald, commissioner, $50; Percy Bell, commissioner, $50; George Parsons, commissioner, $50; Stewart Clysdale, $50; Earl Ivey, $50; Albert Webster, balance salary as collector for 1937, $35; E. A. Peck, for drawing deeds, legal adviser and retainer, 1938, $37.50; Department of Agriculture, grant Plowman's Association, $10; J. H. Darling, relief supplies, $10; W. Matthews, relief supplies, $11.99; M. E. Drain, wire and gate, 5th Line graveyard, $22.05; George Tom's work, $5.50; O. Webster's work, $6; Charles McMillan, work, $3; Albert Webster, work, $6.30; on 5th Line graveyard. Hilliard Clements, lights 2, service Town Hall, $12.00; sanitary work, $5; Alex Rose, commissioner on lake property review, $3; Examiner ad. notice, Canal sale, $1.32.

David Miller, chairman of the Warsaw fire protective committee, interviewed the council regarding arrangements whereby the fire equipment would be taken over and managed by the municipality; also some suitable building provided for storage of such equipment. After discussion the council decided to leave the matter until later.

Mr. William Anderson, reeve of Otonabee, chairman of the reforestation committee interviewed the council about taking over a certain road leading into the reforestation area. Also regarding the brushing out of certain road allowance, bordering on the lands held by the reforestation scheme.

Considerable outstanding taxes of the 1935 and 1936 rolls have come into the treasurer's account. It is necessary that the ratepayers with these unpaid taxes pay, or the accounts will have to be sent to the county treasurer's office.

The council adjourned to meet in final session on December 15.

As Anthony Eden Addressed New York Audience

This series of intimate closeups of Anthony Eden was made during the annual dinner of the National Association of Manufacturers in New York, when the former British Foreign Minister told the assembled 4,000 American businessmen—and the rest of the United States via a national radio hookup—that England, despite its apparent peace-at-any-price policy, was preparing to fight the threat of dictatorships against democracies.

Commencement Exercises Held By Millbrook High School

(Examiner Correspondence.)

MILLBROOK, Dec. 14—A capacity audience, that left many standing throughout the entire two-hour program, assembled in the town hall on Friday evening for the annual Continuation School commencement.

Dr. J. W. Wright, chairman of the school board, welcomed the audience and invited the graduates and successful pupils to the platform. The diplomas were given out by Nan Fallis, and each pupil was given a lovely red rose by Elsie Theobald. Both girls were dressed as pages, with black silk coats, gold-trimmed, jabot of cream lace, white satin breeches, long white stockings and black buckled shoes, white wigs tied at the back with black silk ribbon completing the costume.

Receive Certificates

Pupils who received certificates for having passed in five or more subjects at the June examinations, all of whom were in the honor class with Tom Belch and Melville Wood oustanding, included: Barbara Argue, Eleanor Bigelow, Tom Belch, Rex Carr, Beatrice Fallis, Jacqueline Fallis, Leatha Rowland, D. Sutton, Joyce Trumpour, Melville Wood.

Receiving diplomas for graduation from Upper school, with Harry McLeod taking complete honor standing, and Marian Belch, who won a Queen's University scholarship, coming second, were: Jean Belch, Marian Belch, Marie Douglas, Harry McLeod, Lloyd McMahon, Kathleen Smith, Gwen Staples and Jack Whittington.

Miss Flora E. Morgan, B.A., principal of the Continuation school, received from W. R. Howard, M.A., secretary-treasurer of the school board, the two shields which are annually competed for, one having been donated by himself, and the other by Barringer Bros. Miss Morgan explained that the shields remain in the school, the winning pupil's name being engraved on a small shield and fastened to the large oak one which forms the background. "We hope eventually to have both sides of this shield filled with the smaller ones. We lack similar shields for competition in both second and third forms, and would be glad if some public-minded citizen would donate these for this helpful purpose."

Won Barringer Shield

Henrietta Wood, the pupil obtaining highest standing in First Form, was the winner of the Barringer Shield, Walter Zeigler, B.A., a new teacher on the staff this year, made the presentation. The Howard shield goes to the pupil having the highest standing in Fifth Form, Harry McLeod having this honor. Miss Shirley Buckingham, B.A., the other new teacher on the staff, was introduced by Miss Morgan, and presented the medal donated by the principal, to Robina Tate, the pupil taking highest standing in second form.

Pupils receiving diplomas for completing subjects in Middle School, included Dorothy Anderson, who took all her subjects with honors, later gave the valedictory address; Dorothy Armstrong, Jack Arundel, who was afterward presented with the Dr. Norman Allen Scholarship (a cheque for fifty dollars), for the boy graduating with highest standing from Middle School; Betty Carveth, Marjorie McDowell, Esther Might, Dorothy Smith, Robert Theobald, Jean Trumpour and Howard Sutton.

Presentation Made.

A pleasant surprise was prepared for the members of the Continuation School staff, and Leslie Unitt, musical instructor, when they were called to the stage and presented with daintily-tied packages containing tangible evidence of the pupils' appreciation of their services. Jean Trumpour reading the address, and the gifts being offered by George Sisco, Mary Handley, Leitha Edworthy and Tom Allen. Mr. Zeigler acknowledged the gifts on behalf of the teaching staff, and the program continued with an English Folk Dance, "The Keys of Heaven," a very attractive number, the four taking part, Gladys Coulter, Maretta Graham, Nan Fallis and Elsie Theobald, being attractively costumed, and interpreting the dance with precision, and correct rhythm.

A highlight in the entertainment was the one-act play, "Brothers-in-Arms," by Merill Denison, the scene being laid in the hunting shack of Sid Whyte (Grenfell Trumpour), who was quite unmoved by the impatience of Major J. Altruss Brown (Earl Sutton), as he thumped angrily up and down the uneven floor, waiting for the arrival of his taxi driver, Charlie Henderson (William Kerr). The Major's wife, Dorothea Brown, (Bea Fallis), who was continually voicing her love for the 'great open spaces and the simple life', tried in vain to pacify her impetuous husband, the latter declaring that he stood to lose $25,000 unless he caught the next train to Toronto, the station being twenty miles away. After the arrival of Henderson, who 'wouldn't take that drive for a thousand dollars,' it turned out that Sid owed a half interest in the Ford, and could have driven the irate Major a full hour earlier, his only excuse for not mentioning this fact being: "He seemed sorter set on having you, and he never asked me."

The "Kerry Dance" was one of the prettiest numbers of the evening, those taking part, in attractive Irish costumes, being: Betty Moncrief, Elaine Argue, Mary Armstrong, Ruth Richards, Dorothy Sisco and Jean Gillis, the air being sung off stage by Marjorie McDowell, Robina Tate presiding at the piano, and violin obligato being supplied by Elwood Fallis and Earl Sutton. Mr. L. Unitt was the other accompanist of the evening.

Winning frequent applause from the audience, a well-chosen caste presented the operetta, "The Tea House of Sing-Lo," the acting, the catchy air of the various choruses, the solos all of which were given with excellent voice and expression, the rich and suitable costumes, and the stage setting, which was in the garden of the tea house at Shanghai, China, and was lovely with rose-twined trellis beneath which a tea table was daintily laid, lighted Chinese lanterns swaying gently with the soft air currents, and painted background showing blue waters with sampans sailing thereon, birds in flight, Mt. Omei, and other appropriate details, all making a strong appeal.

The cast included; Sing-Lo, proprietor of the tea house, Ken Kidd, who was losing trade because he would not adopt any method of modern advertising; his two daughters, Ah-Me, and So-Hi, Dorothy Anderson and Beatrice McDowell; his Chinese men-of-all-work, William Ridge, whose instructions were to forcibly eject any foreign salesman, who came with the idea of selling Sing-Lo advertising signs; instructions which he carried out to the letter, to the great amusement of the audience, especially when, through mistaken identity, he twice threw out the distinguished Canadian Consul, the Honorable Alexander Appletree (William Kerr). Bert McKee, a smart young Canadian salesman, (Orval Wainman), was mistaken for the Consul, and carried off the part so well before the discovery that he actually had Sing-Lo on the dotted line of a contract for a huge electric sign on the front of the tea-house, to the great delight of his 'boss,' J. Mortimer Maxwell (Earl Edworthy), a Canadian business man, whose daughter, June (Eleanor Bigelow), was in love with McKee, and whose hand he had promised to his enterprising salesman if he succeeded in putting the deal over; Mrs. Maxwell (Marjorie McDowell), was an able second to her husband in his business aspirations. Lighting effects throughout the two-act operetta were effective and added much to its attractiveness.

The ladies of the chorus included: Laureen Handley, Esther Might, B. McDowell, D. Anderson, Jean Trumpour, M. Smith, Bernice Richards, Barbara Argue, Mary Eakins, Edna McKnight, R. Tate and Dorothy Smith.

The concert was repeated on Saturday evening before a large audience, ex-Warden Percy Stinson acting as chairman, and presenting the medals, and shield, won at the inter-collegiate field day, with Orono and Millbrook competing last fall. Medals in the junior class were of bronze, and in the other classes of silver. The winners included:

Junior Girls—Mary Whittington and Marjorie Sutton (tied).

Junior Boys—Ross Lunn.

Intermediate Girls —Ruth Richards.

Intermediate Boys—William Kerr.

Senior Girls—Beatrice McDowell.

Senior Boys—Elwood Fallis.

The handsome oak shield, which was competed for the second consecutive year, and was won by Orono in 1937, came back to Millbrook in October, and was received, on behalf of the school, by Bea McDowell.

After the entertainment on Saturday night, Mr. and Mrs. Unitt were host and hostess to the staff, and the main characters in the play and operetta at their home, when an enjoyable social time was spent, and a dainty lunch served.

COMBAT RHEUMATISM

Rheumatism is often caused by uric acid in the blood. This blood impurity should be extracted by the kidneys. If kidneys fail, and excess uric acid remains, it irritates the muscles and joints causing excruciating pains. Plan to help prevent rheumatism by keeping your kidneys in good condition. Take regularly Dodd's Kidney Pills—for half a century the favorite kidney remedy. 106

Dodd's Kidney Pills

Newspaperman Forms Empire Unity League

LONDON, Dec. 14—(CP). — Theo Fielden, newspaperman and ardent imperialist, has announced formation of the Empire Unity League, designed to maintai na United Empire and to combat "propaganda about the decadence of the empire."

The league is launching an immediate drive for £100,000 ,$467,000) which will be devoted to building up empire unity and defence and to issue of counter-propaganda on the strength of the empire.

Mr. Fielden, editor of The Empire Mail and Imperial Review, is director general of the league. He says it is aimed chiefly to meet "malicious propaganda" which he charges the totalitarian states are issuing about the decadence of the British Empire, and to uphold the principles of democracy.

The Empire Unity League is an outgrowth of the Empire Trade League, of which Mr. Feilden also was director general. President of the new organization is Sir Emmanuel Hoyle of Huddersfield, head of a large woollen manufacturing concern.

ASK AGE LIMIT BE KEPT

South Africa's railway employees are protesting against custom of keeping men in the important jobs beyond retirement age.

Mount Pleasant Women's Group Wants Library

(Examiner Correspondence.)

MOUNT PLEASANT, Dec. 14. — The December meeting of the Mount Pleasant Women's Institute was held at the home of the president, Mrs. Garnet Shield, with a good attendonce of members.

With the president presiding, the meeting opened by singing the W.I. ode.

Mrs. Norman Fee reported for the Sick committee, that two boxes of fruit had been sent to the sick in the community.

Mrs. Morden reported for the Hall committee as to a change in insurance policy recently renewed, and the Hall committee were given the privilege to change the company if a better policy could be obtained.

Two letters of appreciation were received for fruit and flowers sent during illness.

The president suggested the W. I. ask for the travelling library for the winter months.

Mrs. Lawson consented to be custodian for the library in her home.

A committee of Mrs. Gardiner, Mrs. Shield and Mrs. Graham were appointed to arrange for a social evening during the month of January.

An invitation from Mrs. Lawson to meet in her home for the January meeting was gratefully accepted.

The programme of the meeting was dispensed with and the remainder of the afternoon was given to Mrs. Gardiner, local leader, who delivered her first lesson on the project, "Better Buymanship."

Mrs. A. Tully and Mrs. Ira Lowe assisted the hostess and her daughter June in serving lunch while a social time was spent.

Those present were: Mrs. Norman Fee, Mrs. Brenten, Mrs. Thos. Graham, Mrs. Austin Hayes, Mrs. H. Gardiner, Mrs. A. Tully, Mrs. L. McConkey, Mrs. W. H. Lowes, Mrs. J. Eggleston, Mrs. C. Morden, Mrs. M. Handley, Miss P. Handley, Mrs. E. Lawson, Mrs. I. Lowe, Mrs. Shield and Miss June Shield, Mrs. E. Windrem.

Personals.

Mr. and Mrs. Wesley Downer and daughter Mary spent the week-end with their daughter, Mr. and Mrs. F. Hootan.

Mr. H. Finley of Sonya, spent the past two weeks visiting with her sister, Mrs. J. F. Handley and Mr. Handley.

Messrs. G. H. Hootan and J. H. Paul were in Toronto this week attending the Conservative convention.

Mrs. A. Elliott spent Thursday in Toronto visiting her daughter, Mrs. Chas. Palmer.

Your air-liner, latest marvel of resourceful man, is winging you swiftly and luxuriously toward Montreal. The facilities of the world's airways combine with Canadian, Canadian Colonial Airways, Boston-Maine Airways and others, to bring you in superlative comfort and safety to Canada's metropolis. You hurdle space, save precious hours for business and pleasure. Presto! you have arrived! And here in historic Montreal—YOUR hotel—the MOUNT ROYAL, extends you welcome!

J. ALDERIC RAYMOND
President
VERNON G. CARDY
Vice-President and Managing Director

Young People Of Bethesda United Church Present Two One-Act Plays At Harwood

(Examiner Correspondence.)

HARWOOD, Dec. 14.—The young people of Bethesda United church delighted a large audience in the hall here on Friday night when they presented their two one act plays, entitled "Two of a Kind" and "Friday For Luck."

The cast of the first play presented, introduced themselves by a humorous song.

The part of Mrs. Rebecca Rhubarb, mother of the family was taken by Mrs. Rod MacLean, while Miss Marjorie McCulolch acted the part of her daughter Araminta. Miss Gladys Thorld took the part of Ketura Melon, a maiden aunt. Parsley Endive, a mistaken suitor, was taken by Robert Bell and Joshia Buckley, a one-time lover of Ketura, was taken by Cecil Lean.

As the stage was being re-arranged Mr. Joe Walker pleased the audience with his songs, "Alexander's Ragtime Band" and "I've Got a Pocketful of Dreams."

Miss Dorothy McCulloch introduced the second play. The parts of the bachelor brothers of the Goslin family were taken by Mr. Glenn Hogg and Mr. Harry Hutchinson, while Miss Dora O'Connell took the part of their lovable young housekeeper, Betty Winters. Phillys Goslin, nephew of the Goslin brothers, and lover of Miss Betty, was taken by John Lean.

These plays were both well presented and were directed by Mrs. Wallace Bell and Miss Dorothy McCulloch.

HONOR SCOTTISH QUEEN

"The Blue Bells of Scotland was played on Europe's largest peal of bells when they were dedicated at Blois, France, in honor of Mary Queen of Scots, who lived there when Dauphiness.

CANADIAN DEPARTMENT STORES LIMITED

C.D.S. XMAS STORE NEWS

DO YOUR SHOPPING EARLY

Only 9 Shopping Days Left

STORE HOURS—
9 a.m. to 5.30 p.m. Saturday: 9 a.m. to 9.30 p.m.
No Charge For Delivery — Phone 3000

Christmas Feature!

Cotton Print Dresses

Dainty little Frocks for big or little sister . . . every one nice enough to hang on her Christmas tree! Many styles to choose from . . . we've had room to sketch only four . . . but in the lot you'll find princess types, dirndls and jumpers —attractively finished. Of cotton print in paisley, floral, plaid, star and polka dot patterns. Sizes 2 to 6, and 7, 8 and 10 years. Each $1

—2nd Floor, C.D.S.

New! Knitted Vestees

Hand Embroidered in the Alpine manner

Special EACH .99

Delightful little "weskets" that are sweeping the country. You'll love this group—so adorably chic—and cosy! Two styles as illustrated. Plain knitted of soft, warm wools, or in brushed and plain combinations—cleverly fashioned to fit snugly — as beguilingly gay with their yarn flower embroideries as anything you ever say! What a lovely Christmas gift, since she can mix or match them. Colors of scarlet, brown, royal blue, rust, sand and wine combinations. Sizes 14 to 20. Special, ea. .99

—2nd Floor, C.D.S.

CANADIAN DEPARTMENT STORES LIMITED

MAKE THIS A

Brighter Christmas

Your home will radiate warmth and good cheer this Christmas—if you light up with Edison Mazda Lamps. Buy at today's new low prices.

MADE IN CANADA

FOR BETTER LIGHT — BETTER SIGHT—USE

EDISON MAZDA Lamps

L-168

CANADIAN GENERAL ELECTRIC CO., Limited

Boys! -- Girls! -- Get FREE Comics

Free every week—colored comics paper—exciting stories of cowboys — pirates — the border patrol—just fill in and mail the coupon — that's all — nothing to buy and nothing to sell.

Thrilling adventure on land and sea.

Please PRINT your name and address very carefully.

KRIM-KO Company of Canada, Limited, 100 Sterling Road, Toronto.
Gentlemen:
Please send me absolutely free each week a copy of Krim-Ko Komics.

NAME _____

ADDRESS _____

CITY _____ PROVINCE _____

NAME OF YOUR DAIRY _____

KRPE

KRIM-KO KOMICS FREE

Tomorrow
CLOUDY; MILDER; SNOW AT NIGHT

The Peterborough Examiner

Last Year
MAXIMUM 29 - MINIMUM 14

VOL. LXXX, No. 292 — PETERBOROUGH, THURSDAY, DECEMBER 15, 1938 — PRICE THREE CENTS

No Refugees For Canada Says Manion

Too Many Canadians Out Of Jobs And On Relief

By Frank Flaherty
(Canadian Press Staff Writer.)

QUEBEC, Dec. 15—(CP).—While unemployment continues Canada should admit no immigrants from Europe in the opinion of Conservative leader R. J. Manion who is on his way to Toronto today after delivering two speeches here.

They constituted his first public appearance in the province of Quebec since his election as leader of his party and his first appearance anywhere since his election to the House of Commons as member for London.

In 1934 as head of the Canadian delegation to the League of Nations assembly, Dr. Manion said, he had opposed the admission to Canada of refugees from Germany and he took the same stand now. So long as hundreds of thousands of Canadians were unable to obtain work and were forced to accept relief, people from other countries should not be admitted to Canada.

The Conservative leader made his statement as the Canadian government with the governments of other countries, was considering the problem of Jewish refugees from Germany.

Predicting the success of his party at the next general election, Dr. Manion said it was a progressive party, eager to bring justice and fair dealing to all the people of Canada, to all classes and to all districts.

In contrast the Mackenzie King government was a "laissez-faire government, a do-nothing government." It refused to face the problems of unemployment and lack of opportunity for youth. The first act of a Conservative government would be to appoint a minister of youth welfare.

Skips Quarrel

The Conservative leader made no reference to the quarrel between Prime Minister Mackenzie King and Premier Hepburn except indirectly when he advised his hearers to look at the daily papers for proof of his statement more disharmony existed in Canada now than at any time in the past. And this was only three years after Mr. King promised the election of a Liberal government would bring about harmony.

In a brief reference to the recently signed trade treaty between Canada and the United States he predicted loss of the British preference on wheat would injure Quebec and other Canadian ports. So long as that preference remained it caused Canadian wheat shipped to the United Kingdom to move through Canadian ports. Now there was nothing to prevent it going through American ports.

In asking the loyal support of Quebec Conservatives Dr. Manion predicted he would make some mistakes. No leader could always be right but occasional differences of opinion need not conflict with party loyalty.

"Remember that while you may differ from your leader, your leader may be right and you may be wrong," he advised. "And remember also that while you have to think for the city of Quebec your leader has to think for the nine provinces of Canada."

(Examiner Correspondent's Photos.)

80 Pupils Escape Blaze At School

TORONTO, Dec. 15—(CP).—Fire which started in the junior hall of the De La Salle Oaklands school today caused heavy damage, but all of the 80-odd pupils whose classrooms were in the building, marched out quietly. There was no confusion, no panic and no one was hurt. Seventeen pupils from other classrooms also were forced to leave.

Some of the boys even went back into the burning edifice and rescued some of their school books, while another band smashed a door into one of the senior fourth classrooms and shoved a piano outside far from the creeping flames.

Over the classrooms was the apartment of John Dinner, an assistant teacher. He was not there at the time and firemen managed to salvage most of his personal belongings, including a trunk which they dropped out of a window.

Father Decides Death Better For Daughter 8, Than Gamble On Being Cripple For Life

NEW YORK, Dec. 15 (AP)—A decision that death was better than the life of a cripple was reached today by William Lewis in determining the fate of his cancer-stricken daughter, Dorothy, eight.

Inundated by letters from all over the country, citing pro and con arguments by those who had read of the little Brooklyn cripple's plight, the distraught father made his choice—

"She will live or die on both legs."

Surgeons have told him the daughter, afflicted with sarcoma, or cancer of the thigh bone, must die within eight or 10 months unless her leg is amputated.

On the other hand, an operation would give her one chance in 10 of living—healthy, but a cripple.

"I have made up my mind," Lewis said. "I have gone through torture, but in the end I knew I could not consign the child to a cripple's life."

"My reasons are not emotional or sentimental. They are based on the medical profession's own word that an amputation could not be proved successful until five years have passed."

Pinochle Gang Pot Silences Kicks From Peeved Wives

Scranton, Pa., Dec. 15 (AP)

FIVE pinochle players found a neat solution to that old problem of how to spend the night out and still keep peace in the family.

They formed a "corporation" and put their playing on a business basis. They kept records of each game's "pot" and declared semi-annual dividends — payable to their wives. The wives shared a Christmas payment of $45.

Mounties Nab 8 In N.S. Drive On Rum Runners

HALIFAX, Dec. 15—(CP).—Royal Canadian Mounted Police swung into action to stamp out rum-running in Nova Scotia today with the arrest of eight Halifax city and county men on charges of conspiring to defraud the federal government by illegal importation and transportation of liquor.

Fifteen others, the majority from Cape Breton Island, were named in the informations read to the first man to be arraigned before Magistrate B. W. Russell.

The eight arrested were: Lloyd Walker, John Tanner, Colin Chisholm, James Bateman, Sydney J. Regan and William Morash, Halifax city, Joshua Young, West Dover, and Benjamin O. Johnson, Beechville.

Walker, Johnson, Tanner and Young were arraigned immediately before Magistrate Russell. At request of R.C.M.P. officials, they were fingerprinted by city police. Bail of $1,000 each with two securities of $1,000 was granted.

Officers Desert?

HENDAYE, France, Dec. 15 (AP)—Reports General Franco's offensive had been held up because insurgent officers had crossed to government lines with complete plans of the drive caused excitement in the border region today.

Insurgent sources denied the reports, declaring the drive would be launched "on schedule." Government spokesmen said only that the central Spanish army and Catalonian forces were "well advised on insurgent plans."

British Finances Curb On Nazi Dreams Of War

LONDON, Dec. 15 — (A.P.). — Prime Minister Chamberlain, in an outspoken reference to Germany, told a luncheon audience to-day that Great Britain's financial power was a curb on German statesmen when they thought of war.

The Prime Minister said:

"We may take it that when German statesmen—I will not say the German people—reflect on the possible consequences of a conflict, if ever a conflict should arise between our two countries, they think not only of our armaments, but of our great financial resources, which in a war of long duration might well prove to be a deciding factor.

"It is this sense which is always with us and which I am sure is in itself a very great influence in preserving the peace of the world."

Mr. Chamberlain's brief reference to Germany seemed to indicate a somewhat stronger line toward the Nazi leadership since the German Ambassador and other Nazi representatives boycotted his Tuesday night speech in which he rebuked the German press for its attack on Earl Baldwin.

Observers were quick to notice that to-day Mr. Chamberlain differentiated between German statesmen and people. In his Tuesday speech he reiterated his belief that the German and British people never wished to go to war again—the main point of the joint declaration he and Chancellor Hitler signed at Munich on September 30.

Schacht Absent.

Mr. Chamberlain spoke to-day at a luncheon at the House of Commons to celebrate the elevation to the Peerage of Lord Bicester, formerly Vivian Smith, partner in Morgan, Grenfell and Company.

The German statesman probably most aware of Britain's financial power, Dr. Hjalmar Schacht, president of the Reichsbank, was not among the guests, although he is a visitor in London. The German financier spent considerable time to-day at the Bank of England, with the governor of which, Montagu Norman, he came to London to confer.

25 Boer Couples Try Mass Marriage

PRETORIA, South Africa, Dec. 15—(CP-Reuters).—A mass marriage of 25 couples dressed in Voortrekker costume was a highlight of today's celebration of the centenary of the great trek of the Boers to the north to escape British rule at the cape.

The women were without cosmetics and wore long hair and sunbonnets. The men were dressed in corduroys, wide Boer hats and untanned leather shoes.

After the ceremony a military display was held at which 3,000 Burgher Commandos, armed and bearded, and dressed in the costume of Boer war days, participated. Boer war veterans were adddressed by their former commanders, General Chris Muller and Commandant J. Lombard.

New Hatchery

Rapidly becoming a point of interest to visitors is the fish hatchery which the Ontario government is constructing at Deer Lake in Belmont Township at an estimated cost of about $60,000. Aided greatly by ideal weather, the hatchery is beginning to assume a definite outline now. At UPPER LEFT is the large hatchery building itself, now under construction. UPPER RIGHT shows the old dam at Deer Lake, once used by the Cordova Mining Company, now re-faced with concrete and the opening reduced from its original six feet to fit the 18-inch diameter of the new flume. At LOWER LEFT is the pipe line which conducts the water supply to the rearing pond some 1,500 feet away. The pipes are of British Columbia fir especially reinforced and treated. The sections are jointed together and supported on concrete trusses along the trench, dug from rock. LOWER RIGHT shows the upper pond. It is about 36,000 square feet in area, and is being faced with clay to prevent leakage.

(Examiner Correspondent's Photos.)

King Challenges Labor Congress To Say Calling Parliament Wise, In Last European Crisis

OTTAWA, Dec. 15 — (C.P.). — Prime Minister Mackenzie King today challenged a large delegation of workers to say he would have "acted wisely," if he had summoned the Dominion Parliament during the European crisis last September. In company with 10 of his Cabinet ministers the Prime Minister received the annual legislative recommendations of three labor organizations—The Trades and Labor Congress of Canada, the Railway Transportation Brotherhoods, and the Federation of Catholic Workers.

Reference was made in the Congress brief to a resolution adopted at the annual convention last summer, urging the Prime Minister to call Parliament to deal with the European crisis.

Replying briefly to the submissions the Prime Minister referred particularly to that recommendation. He said:

"I would like most of all to impress upon you that the Government in all its decisions must take into consideration every aspect of every problem.

"The Government is responsible not only for what it does but for what it does not do. The Government has a knowledge of these matters which its critics cannot possibly have. You must realize that failure of the Government to act, even when under great pressure, is because of what seems to be good reasons.

"Is there one of you who is now prepared to say the Government

(KING CHALLENGES)
(Continued on Page 18, Column 6)

King Sends Greetings To Torontonian Over Century Line

Toronto, Dec. 15 (CP)

TODAY started off prosaically enough for Mrs. George Chapman, even though it was her 100th birthday anniversary.

She was making toast for breakfast when a cable of "hearty congratulations and good wishes" was received from King George and Queen Elizabeth.

Then the neighbors came in with more greetings and 100 roses which were placed in a vase brought by a niece.

Tonight Mrs. Chapman will be given a birthday party, complete with cake, candles n'everything.

REQUEST CANADIAN SECURITIES

HAMILTON, Bermuda.—Bermuda's House of Assembly was agreed today to send a message to Governor Sir Reginald Hildyard asking him to request the colony's crown agents to examine the advisability of investing a substantial portion of its reserve funds in Canadian securities.

GIVEN TWO YEARS

GUELPH.—Pleading guilty to five charges, one of which was assaulting a police officer in the execution of his duty, Leonard McKeown, 19, of Arthur Township, was sentenced today to two years in Kingston penitentiary.

The Weather

The Examiner's Barometer	Peterborough Temperatures	
Noon - - 29.63	To-day:	
	Night low -	4
	Noon - -	13
	Yesterday:	
	Highest -	32
	Lowest - -	12
	One Year Ago:	
	Highest -	29
	Lowest - -	14

Lowest temperature of current season was registered overnight, with a reading of 4 degrees above zero. After 6 a.m. there was a further decline of one degree.

Sun—Rises at 7.45 a.m., Sets 4.42 p.m.

Weather Forecast

Georgian Bay — Mostly fair and cold; snowflurries in south portion. Friday: South-east to south winds; partly cloudy and becoming somewhat milder; light snow at night.

Lower Lake Region— Mostly fair and cold. Friday: South-east to south winds; partly cloudy and somewhat milder; probably light snow or rain at night.

Northern Ontario — Fair and cold. Friday: Partly cloudy, with moderating temperature.

Lake Superior — Partly cloudy with a little higher temperature to-day and on Friday, with scattered snowflurries; winds shifting to south-east and becoming fresh by Friday.

Ottawa and Upper St. Lawrence Valleys — Fair and cold to-day and part of Friday, then moderating temperature.

Lost Nine Hours Lad 7, Dies Of Exposure

ST. CATHARINES, Ont., Dec. 15 (CP)—Found by a search party nine hours after he disappeared from his home, Lorne Servos, seven-year-old son of Mr. and Mrs. Raymond Servos, Niagara Gardens, died from exposure early today.

The boy, in poor health, left his home late yesterday afternoon. When he failed to return his parents notified friends and police and a search party was organized.

The Servos home is just outside the city and is in an area where there are several ravines and thick bush. At one o'clock this morning two of the searchers, Darcy Smith and Dan Weir, found the boy at the bottom of one of the ravines. He was unconscious and was soaking wet from his waist down. Efforts to revive him in hospital were unsuccessful.

Deny Grand Duke In Ukraine Plot

LONDON, Dec. 15—(AP).—Grand Duke Vladimir, 21-year-old pretender to the Russian throne, today left for Paris on his way to Berlin, where he plans to spend Christmas with his sister, Grand Duchess Kira, and possibly see Chancellor Hitler.

The Grand Duke's London friends declined to take seriously published reports he might have a place in Hitler's Ukrainian ambitions. A spokesman for him said he "might or might not make a courtesy call on Hitler during the four days he expects to stay in the home of Prince Louis Ferdinand, husband of the Grand Duchess.

He stressed, however, the visit had no political flavor. He said: "This young man does not know anything about political intrigue."

Commenting on the Ukrainian reports, one of the Grand Duke's friends said: "That is all very well, but what would Mr. Stalin say? I can tell you that Ukraine is not going to be as easy as Austria or Czecho-slovakia."

These friends said Grand Duke Vladimir expects to return to London to live and resume his studies. Plans are under consideration for him to enter Oxford or Cambridge.

Woman Town Treasurer

BROCKVILLE, Ont, Dec. 15—(CP)—For the first time since incorporation more than a century ago, the municipal corporation of Brockville today has a woman treasurer as a result of action by the council last night. Miss Hazel Doyle, employed in the town offices for 17 years, was promoted to treasurer at an annual salary of $1,200 Fully 17 applications from men were considered before the appointment was made.

The council also adopted a resolution rescinding the by-law passed in 1936 under which the police department is directed by a commission consisting of the mayor, county judge and police magistrate.

Dash Back For Valuables Costs Woman Life In Blaze At Tottenham

Husband And School Teacher Boarder Escape Along With 3 In Adjoining Rooms As They Leap From Second Story Windows

TOTTENHAM, Ont., Dec. 15 (CP).—Trapped in a quick-spreading, two-house blaze at Tottenham, one woman was burned to death today. Tottenham is 35 miles northwest of Toronto.

Three men and two women jumped to safety from second story windows. They landed on frozen ground, barely covered by a light scattering of snow, but were not injured. The cause of the fire was unknown.

Mrs. Garnett Bredin, about 40, was on her way to safety when, it is believed, she returned to her room to save some valuables. In the smoke and confusion and the roar of the fast-mounting flames her absence was not noticed. Her charred body was recovered later.

Her husband escaped. So did W. Fry, principal of the Tottenham Public School, and a boarder at the Bredin home.

In the adjoining section of the double house, occupied by the Hammond family, W. Hammond was already at work when the fire broke out. His wife and daughter, Evelyn, 22, however, jumped from a window along with a cousin, Gilbert.

The Tottenham fire brigade saw there was no hope of saving the building and concentrated on keeping the flames from spreading.

Oakville Church Tax Scrap Goes To Mat

OAKVILLE, Ont., Dec. 15 — (C. P.). — Oakville's Town Council meet to-night to settle, once and for all, a church tax assessment dispute that has been hanging fire since 1935 and has resulted in the discovery that for 10 years three churches have paid thousands of dollars in illegally assessed taxes.

An error by someone who misinterpreted the provisions of the Local Improvement Act which exempts churches from local improvement taxation caused the trouble. Mayor George Jacobs to-day deplored the mistake, but figuratively washed his hands of it. "It started before my time," he said. "Or before the present Town Clerk's, or even before Mr. Gallagher's time here."

Mr. Gallagher is the Rev. D. H. Gallagher, minister of St. John's United Church, which has refused to pay taxes for three years in protest against what is claimed to be illegal assessment. The amount owing is $75. The church was gazetted for sale for unpaid taxes, but peace conferences resulted in it being removed from the tax-sale list.

St. John's Church officials discovered the error in assessment in 1935 and refused to pay further tayes. It subsequently was discovered that for 10 years prior to 1935 churches in Oakville had paid local improvement taxes. The total amount paid was said to be thousands of dollars.

Town officials said the money was not recoverable in law as the tax bills were paid by the churches without protest. Meanwhile, Council to-night confers with St. John's Church officials to settle the long-standing dispute.

Seas Foil Rescue Of Lightkeeper

PLYMOUTH, England, Dec. 15 — (C.P. Cable). — The turbulent sea was still master off England's southwest coast to-day as a rescue party continued its efforts to reach William Jordan, principal keeper of the Eddystone Lighthouse outside Plymouth Sound. Jordan has been suffering from a severe hernia since December 8.

The crew of the tender Satellite made a further attempt to move alongside the lighthouse this afternoon, but was forced to give up when the gale freshened and struck a 50-mile-an-hour velocity. Previous attempts to reach the lighthouse during the past seven days also were frustrated by stormy weather.

Meanwhile, Jordan was reported resting satisfactorily after his trying experience last night when he lost consciousness just as rescue attempts were on the point of succeeding. A relief keeper who had reached the light on a breeches buoy was preparing to lower him into the launch from the Satellite when Jordan collapsed. It was too rough, on his return to consciousness, to effect the transfer.

The relief lighthouse keeper was able to land supplies of food and water to last for two months.

At the Longship Lighthouse, off Land's End, the assistant keeper, W. J. Griffiths is ill and food supplies are running low. Violent seas have prevented relief from starting to his aid.

Assassin Slays Sheik Mahmoud

JERUSALEM, Dec. 15 —(C.P.).—Sheik Mahmoud el Ansari, curator of the Mosque of Omar and lifelong opponent of the exiled Grand Mufti of Jerusalem, was shot to death today while walking on a street in New Jerusalem. His assassin, described in first reports as an Arab, escaped.

Sheik Mahmoud recently had been active in reviving an Arab Party opposed to the Grand Mufti, Haj Amin Effendi al Husseini, who from exile in Syria has been credited with leadership of the Arab revolt.

Three previous attempts had been made on Sheik Mahmoud's life within the last year and three months ago he was seriously wounded. Several members of his family have been slain since the outbreak of disorder in the Holy Land, engendered by rival claims of Arabs and Jews.

Lance-Corporal James MacDonMeryfield seriously injured in fight was killed and Lance-Corporal Clarence Peacock and Private N. H. nell of the Green Howards Regiment ing with a band of Arabs on the Nablus-Tulkarem Highway. The Arabs suffered a large number of dead and wounded.

Five Arabs, including a woman, were killed in other parts of the Holy Land. Two Jews were seriously wounded at Haifa.

Russia Warns Czechs Steer Off Ukraine

PRAGUE, Dec. 15 (CP-Havas)—Russia has warned Czechoslovakia to refrain from supporting German-sponsored plans for a "greater Ukraine," it was learned today.

During two meetings with Foreign Minister Frantisek Chvalkovsky, Soviet Minister Serge Alexandrovsky said recent support of the German plan by Czecho-Slovak newspapers might endanger the friendly ties existing between Moscow and Prague.

Poland and Russia long have accused Germany of sponsoring the "greater Ukraine" movement as a step in the "drang nach osten" (drive to the east). Germany is said to covet the rich grain fields of the Ukraine, divided among the Soviet Union, Rumania, Poland and Czecho-Slovakia.

Aberhart Ready To Open Government House For The King's Visit "If Required"

EDMONTON, Dec. 15 (CP)—Premier Aberhart said today that "if required" government house will be opened during the visit here next May of King George and Queen Elizabeth.

Official residence of the Lieutenant - Governor, Government House has been vacant since last May, when it was closed by an order-in-council of the Alberta government.

In reply to a resolution approved by the Canadian Legion asking the residence be used to accommodate the King and Queen while they are in Edmonton, Premier Aberhart said:

"I am only too willing to cooperate with the citizens of this province to see that everything is done for the comfort of Their Majesties, and if Government House is required I give you my assurance that it will be opened, decorated and put in a condition suitable to the occasion."

TORONTO, Dec. 15 (CP)—Ontario is without a vice-regal residence since early this year when the government presented the Chorley Park residence of lieutenant-governors to the Toronto Hospital for Sick Children.

In government circles today it was stated unofficially there was no possibility the residence, vacant since retirement of Dr. Herbert A. Bruce as lieutenant-governor in March, could be refurnished and made available for the King and Queen next year.

Furnishings were sold at auction this summer.

Quebec Chief Denies Conspiracy

Untrue Says Duplessis Three In Ottawa Having Nightmare

QUEBEC, Dec. 15. — (CP) — Premier Maurice Duplessis of Quebec said last night it is "untrue" and "ridiculous" that he and Premier Mitchell Hepburn of Ontario are conspiring to have Prime Minister Mackenzie King ousted as leader of the Liberal party.

The Union Nationale Premier, in an interview, said:

"It is untrue that there is a conspiracy between Hon. Mitchell Hepburn, premier of Ontario, and myself in connection with the leadership or replacement of Prime Minister Mackenzie King as Federal Liberal leader, and this talk is ridiculous on its very face."

(Labor Minister Rogers and Transport Minister Howe charged Saturday night at Port Arthur, Ont., that in recent weeks the two premiers had conspired in an attempt to force Mr. King's resignation. Addressing a mass meeting, they alleged the Ontario and Quebec premiers evidently wished to set up a government at Ottawa that would be "largely controlled by the provincial governments at Toronto and Quebec"

(Premier Hepburn denied the existence of such an alliance).

"There must be something wrong at Ottawa," the Quebec government leader said when he was asked to comment on the Rogers-Howe allegation. "There are, there, at least three people who are suffering from nightmare." He did not name the persons he meant.

"More Like Disunity"

"It seems at least illogical for men who are preaching the unity of Canada to try, by somewhat unusual talk, and because of their nightmare, to seek to bring about disunity through the grouping of other provinces against Ontario and Quebec."

He added:

"Ever since this Union Nationale Government has been in power (2½ years) I am happy to say, and this in the most hearty, sincere and loyal manner, that promotion of the welfare of both provinces for the benefit of the populations of both provinces has been the sincere wish of both provinces and this is not directed against anyone, but for the benefit of the two provinces.

"We will continue to cooperate, and also we are willing to co-operate with every other province of Canada on a fair and sound basis for the progress of Canada as a whole."

"I have the highest admiration for the very great qualities of heart, of spirit and of mind of my friend, Hon. Mitchell Hepburn," he concluded.

The Seasons CASH SAVINGS at A&P

ON YOUR CHRISTMAS TABLE ITEMS

A & P BANTAM CORN — CHOICE — 3 No. 2 Tins 23c
IONA PEAS — NO. 4 SIEVE — 3 No. 2 Tins 23c
HEINZ TOMATO SOUPS — 2 Med. Tins 23c — ASST 2 Med. Tins 25c
OLD TOWNE PICKLES — ASST Jar 25c
SPECIAL BLEND BLACK TEA — 1 lb. Bag 41c
SWANSDOWN CAKE FLOUR — Pkg. 25c
IONA TOMATO JUICE — 25-OZ. — 3 tins 23c
CHOICE GRAPEFRUIT JUICE — No. 2 Tin 10c
CHOICE PUMPKIN — No. 2½ — 2 tins 15c
CLARKE'S MINCEMEAT — 1-lb. Pkg. 15c
ORANGE MARMALADE — 32-oz. Jar 21c
STRAWBERRY, RASPBERRY JAM — ADDED COLOUR and PECTIN — 32-oz. Jar 25c

A & P BREAD — Sliced and Unsliced — ANN PAGE WHITE, WHOLE WHEAT, CRACKED WHEAT — 2 24-oz Wrapped Loaves 15c

A & P COFFEE
Bokar — VIGOROUS & WINEY — 1-lb. Bag 25c
8 o'Clock — MILD & MELLOW — 1-lb. Bag 23c
Red Circle — RICH & FULL BODIED — 1 lb. Bag 19c

DOMESTIC and EASIFIRST SHORTENING 4's 43c — 2 lbs. 23c
Cheese Old Over A Year Old, lb. 23c — New lb. 19c
Kraft & Chateau Cheese ½-lb. Pkg. 16c
Rose Brand Lard 1-lb. Pkg. 12c

Giltedge FLOUR — SUNNYFIELD PASTRY — 50 lb. Bab 1.13 — 98 lb. Bag 2.25
FLOUR — 5-lb. Bag 11c — 24-lb Bag 41c
YUKON CLUB GINGER ALE — Contents Only Quart Btl. 10c

HOLIDAY NEEDS FOR TABLE AND KITCHEN!

NUTS
Fancy Large PECANS lb. 19c
California Diamond Budded WALNUTS lb. 23c
Soft Shell ALMONDS 1 lb. 19c
Fancy MIXED NUTS lb. 19c
Large Washed BRAZILS lb. 19c

PEEL
Bulk CUT MIXED lb. 21c
Cello Bag ORANGE, LEMON and CITRON 2 4-oz Bags 17c
Aylmer CUT MIXED ½-lb. Tin 14c
CITRON PEEL lb. 33c

RAISINS
Sunbeam Seeded pkg. 15c
LEXIAS, pkg. 17c
Del Monte MUSCATEL pkg. 17c
Fancy BLEACHED lb. 17c
Bulk SULTANA lb 10c

FIGS, DATES, ETC.
Extra Selected DATES Hallowi 2 lbs. 19c
Extra Selected DATES Sairs, Pitted 2 lbs. 25c
Smyrna Layer FIGS 8-oz. cello Bags 10c

Extra Genuine FIGS, Cooking 2 lbs. 17c
Bulk CURRANTS 2 lbs. 25c
Bulk Red Glace CHERRIES lb. 37c

CANDIES
Del May Ass't CHOCOLATES 2-lb. Box 47c
Holly Wrap CHOCOLATES 4-lb. Box 79c
A. & P Christmas MIX. 2 lb. 23c
BUTTERCUPS lb. 14c

MISC. ITEMS
Poultry DRESSING 2 shakers 15c
Ocean Spray CRAN. SAUCE 17-oz, tin 21c
Bulk COCOANUT lb. 19c
Welch's GRAPE JUICE, pts. 27c—qts. 49c
Apple CIDER, gals 55c—qts. 18c
APPLE JELLY 32-oz. jar 24c
Almond ICING 1-lb. tin 25c
Encore Stuffed OLIVES 4-oz. jar 19c
Encore Plain OLIVES 4-oz. jar 14c
Encore MAYONNAISE 8-oz. jar 15c
Encore Salad DRESSING 8-oz. jar 17c
Bakers' CHOCOLATE ½-lb. pkg. 19c

SEEDLESS ORANGES — CALIFORNIA NAVELS — 252's — Doz. 25c
SEEDLESS GRAPEFRUIT — 80's — 5c
CABBAGE — Each 5c
P.E.I. GREEN MOUNTAIN POTATOES — Peck 29c — Bag 1.69

Week End Special
Better Quality Meats For Less Money

ROUND STEAK or ROAST lb. 20c
BLADE ROAST lb. 15c — SHORT RIB lb. 16c
PRIME RIB ROAST lb. 18c
RUMP ROAST BEEF lb. 18c
Pork Shoulder FRESH lb. 16c — BUTTS lb. 20c
BACON, Breakfast SLICED lb. 25c
BONELESS Pot Roast lb. 14c — BURLINGTON Brisket Beef lb. 10c
BONELESS Veal Roast lb. 15c — BACON Square 1¼ to 2 lb. av. 17c

ROYAL WINTER FAIR PRIZE BEEF NOW ON SALE

A&P FOOD STORES

Ecuador Revolt Is Nipped, Election Called

QUITO, Ecuador, Dec. 15.—(AP).—Mounted police patrolled Quito to-day as a tense political situation developed after a gun battle last night between police and Leftist opponents of President Aurelio Mosquera Narvaez.

The president ordered the arrest of a number of Leftist legislators, dissolved the Parliamentary Assembly and called new elections. He promised a manifesto would be issued shortly explaining his actions to the people.

The dispute revolved about the Assembly's promotion of Col. Larrea Alba who assumed the presidency briefly in 1931 in an army revolt, to the rank of General. President Mosquera Narvaez declared the appointment unconstitutional and the Assembly rejected his message 31 to 17.

The President ordered the arrest of the Assembly President, Francisco Arizaga Luque and of Larrea Alba. Secret police pursued them to a refuge with a cavalry regiment, the Yaguachi, and a gun battle followed. (An official announcement said the two were captured but this was disputed in other quarters).

Among the deputies arrested was the Chamber Vice-President, Antonio Jose Borja.

While calm prevailed elsewhere in the nation, Quito stoer keepers closed their shops and citizens kept in seclusion during the fighting.

Poking Fire Shies Off English Boys

LONDON, Dec. 15—(CP).—Prince Poking Fire, snowshoe runner and hurdler from Caughnawaga, Que., had a hard time here keeping his identity from small boys.

He ditched his Indian regalia at Earl's Court where he took part in "Winter Cavalcade," an indoor snow sports meet, and wore a lounge suit and fedora hat on the streets.

He had enough of small boys in New York last year, he said. They followed him around the streets asking how many men he had scalped. He got pretty tired of it.

Poking Fire put on all his regalia for the cavalcade shows, a bonnet with 36 eagle feathers in it, buckskin shirt, necklace of snake bones, turtle shells and bird claws and carried a tomahawk. Most of the regalia belonged to his great grandfather.

Englishmen who expected him to grunt and look severe were surprised that he talked freely and grinned a lot.

Summer Cottages

FORT ERIE, Ont., Dec. 15—(CP).—Fort Erie long will remember New York's Sixth Avenue Elevated which has been closed and sold for scrap. Eight old cars, brought here in 1908 when the famous "El" changed from steam to electric power, are set up on an avenue, used as summer cottages.

There's a Good Reason You're Constipated!

When there's something wrong with you, the first rule is: *get at the cause.* If you are constipated, don't fiddle around with make-shift remedies. Find out what's giving you the trouble!

Chances are it's simple if you eat only what most people do: meat, bread, potatoes. It's likely *you don't get enough "bulk."* And "bulk" doesn't mean a lot of food. It's a *kind* of food that isn't consumed in the body, but leaves a soft "bulky" mass in the intestines and helps a bowel movement.

If that fits you, your ticket is a crisp crunchy breakfast cereal—Kellogg's All-Bran. It contains the "bulk" you need plus the intestinal tonic, vitamin B1.

Eat All-Bran every day, drink plenty of water, and just watch the old world grow brighter! Made by Kellogg in London, Ont.

Radio Traps Them

TORONTO, Dec. 15 — (CP). — Police probationers Ray Kearns and Edward Thow, who have four hours of actual duty to their credit, arrested two suburban New Toronto youths last night on charges of automobile theft. The 16-year-olds, Ray Mills and Austin Sheets, were arrested in a parked car as they listened to the car radio. The officers, attracted by the blaring music, checked license plates of the car and then took the two into custody. The machine allegedly was stolen here Dec. 12.

Require Patrons Remove Whey

(Examiner Correspondence.)

CAMPBELLFORD, Dec. 15.—A resolution that each patron should draw away his own whey was adopted by patrons of the Empire Cheese and Butter Company at their annual meeting held on Wednesday. The problem of disposing of waste water was finally solved by the farmers, who decided that a tile pipe should be laid to carry it away, thus removing the probability of contamination and off-grade cheese. In the opinion of J. A. Murray, District Dairy Instructor, the fault lies in the location of many of the factories which were built years ago on low-lying land for the purpose of being near a water supply. The ground is now becoming saturated and poor drainage is the result. A. G. Thompson, manager of the Campbellford branch of the Bank of Montreal, gave an interesting review of the year's agriculture statistics. A test of 3.1 was disclosed in the financial statement presented to patrons who had supplied the factory with 2,042,235 pounds of milk during the season. This they were told produced 171,315 pounds of cheese and 63,621 pounds of butter fat for which they received an average of 33.17 cents a pound. There was an average of 11.9 pounds of milk per pound of cheese. At an average of 13.46 cents per pound patrons received a total or $23,073.00 for cheese. The factory also turned out 5,480 pounds of whey butter.

Officers were elected as follows: President, Fred Peake; Directors, Messrs. William Hay, Ross Stephens, Frank Lee and E. J. Mitchell. Harry Grills was elected auditor.

Radio Facilities To Aid Reporters

WASHINGTON, Dec. 15 — (AP). —The United States Communications Commission set aside radio facilities yesterday to aid the press in reporting news events.

Issuing new rules for miscellaneous radio services, the Commission said "a class of service has been defined covering a limited radio communication service for the transmission of news items or other related material."

"Of principal interest under this classification is a new group called press relay stations," it said. "These are intended to be licensed to publishers or news associations for use in connection with news dissemination where other communications facilities are not available to meet the needs of the press in handling special events or in the gathering of news matter from remote points.

"Under this licence a reporter could go abroad the hulk of a burning vessel, for instance, relay his story to the relay press unit on the shore which in turn could telephone or telegraph the story to the desk.

Five frequencies above 30,000 kilocycles were set aside for relay press stations. Mobile press units have been used for some time on covering news events, but a special licence had to be obtained in each instance. Under the plan announced to-day the licences will be issued on a permanent basis.

Hog Quotations In Peterborough

THURSDAY, DECEMBER 15

Canada Packers quote:

Hogs. — Live (delivered), $8.65; dressed weights, $11.55.

Sows, 2½c off.

Hogs. — Live (delivered), $8.50; dressed weights, $11.35.

Cream—No. 1 (off truck), 21c; No 1 (delivered), 22c.

Special, 1c per pound premium.

Eggs—Large, 27c; medium, 24c; B grade, 20c; C grade, 18c; pullets, 22c.

Butter.—No. 1 prints, 23c; No. 2 prints, 22c; No. 1 solids, 22½c; No. 2 solids, 21½c.

Dealers' quote:

Turkeys, 21c; geese, 15c; ducks, 15c; chickens, 12 and 15c.

Dealers quote:

Grain prices. — Fall wheat, 55c; spring wheat, 52c; rye, 35c; oats, 25 to 28c; malting barley, 43c; feed barley, 35c; buckwheat, 40c.

No Tail Lights

ROCHESTER, N.Y., Dec. 15—(AP)—Because there's no law requiring cows to carry tail lights en route to pasture, Charles Chapman, farmer of nearby Ogden, is $200 richer. Chapman won a city court award yesterday in a negligence suit arising from collision of a car driven by Frank Huber with his herd. Huber charged the farmer was negligent in not displaying lights on the herd but his argument failed to sway the jury, which awarded $100 for each cow injured.

DISCOVER A VAN DYKE

A sketch of a boy's head, pasted on a wooden panel and found among the rubbish in a country house in Berkshire, England, has been established as a Van Dyke.

France Arming Heaviest Since War

By Charles Foltz
(Associated Press Foreign Staff.)

PARIS, Dec. 15—(AP).—Premier Edouard Daladier's national defence cabinet, warning Italy and Germany that France would fight to protect her empire, presented to parliament today the greatest arms budget since the Great War.

Debate on the budget was expected to provide Daladier's opposition with a new opportunity to attack his policies and to open the way for a new test of his strength in parliament.

A total of nearly 40,000,000,000 francs (about $20,000,000) for the country's armed forces was distributed in various parts of the ordinary and extraordinary budgets.

Finance Minister Paul Reynaud said this sum represented 65 per cent of the estimated income for 1939 or 85 per cent of the actual 1938 government income.

Prepare In All Fields.

Here is where some of the money will go:

1. To the navy, which Navy Minister Cesar Campinchi declared would have 700,000 tons of warships afloat by 1942. At present, Campinchi said, France's navy is "equal" to the combined sea forces of Italy and Germany, although the totalitarian building program will soon place the combined navies ahead.

2. To the air force, which will increase its officers by 1,347 and its noncommissioned officers and men by 18,290 through a measure attached to the budget. This would bring the total air force officers to 3,702, and men, including noncommissioned officers, to 56,000. Much of the air force money will be spent on speeding up French warplane production.

3. To the land army, which gets newer and better guns, additional motorized equipment and improved fortifications.

Much of the money earmarked for the three branches of the service will be spent in backing up France's warning that she would fight to hold her empire.

No Surrender

Foreign Minister Georges Bonnet told members of the chamber of deputies foreign affairs committee Italy must understand "she will never have an inch of any part of French territory no matter what means she uses."

The foreign minister also said all the armed forces would be used for defence of Great Britain in the event of an unprovoked attack.

Bonnet said that he had made

(FRANCE ARMING) (Continued on Page 8, Column 2)

Picketed Factory Goes Up In Flames

NEW YORK, Dec. 15 (AP)—Fire described by firemen as "suspicious" in origin destroyed a three-storey brick plant of the strike-harassed Armour Packing Company in Brooklyn today.

The plant was one of 60 packing concerns picketed since the United States Meat Workers, a (Congress of Industrial Organizations) union, called out 1,000 meat packers Monday in a city-wide strike.

Refusing to estimate the loss, Deputy Fire Chief George McAleer reported the fire to police as "suspicious" after a patrolman told him, he said, that the flames were preceded by an explosion.

Union leaders said more than 1,000 C.I.O. workers were idle at the "big four" companies — Wilson, Armour, Swift and Cudahy — and many smaller plants. Packing house officials said, however, that deliveries were normal.

The strikers are seeking a $4 to $5 a week pay rise, union recognition, a 40-hour week and other concessions.

Report On Convention

(Examiner Correspondence.)

CAMPBELLFORD, Dec. 14.—A report on the Belleville convention was presented by Mrs. Pollock as a feature of the December meeting of the Seymour East Women's Institute held at the home of Mrs. Alex. Milne. Twenty-five members responded to the roll call and contributed to the question box conducted by Mrs. MacMillan.

Following the regular monthly reports Mrs. Hume disclosed to members the prize list for the fall fair next year.

Miss Grace Ingram offered a reading as her contribution to the program which concluded with another lesson on Buymanship by Mrs. Milne.

LOWER LICENSES

A recommendation by the legal committee, if aproved by the city council, will lower transient traders' licenses for residents of this city starting in business to $50, but will keep the fee at $250 for "outsiders" starting up. At present all persons, whether residents of the city or not, are assessed the $250, which is a sort of bond out of which taxes are taken until it has been eaten up. It was the feeling of the committee that the fee worked a hardship on some people who had resided in this city for a number of years. Its intention is to keep "fly by night" merchants from injuring the businesses of legitimate, established shop keepers.

FIGHT DISEASE

REGINA — (CP). — Vaccine for prevention of encephalomyelitis, dread horse brain disease, will be distributed next spring to managers of Saskatchewan's 16 community pastures, operated under supervision of the Prairie Farm Rehabilitation administration.

Cheese Quotes Produce and Livestock

ONTARIO GRAIN

Approximate prices track shipping point.—Wheat, 56 to 58c; oats, 25 to 27c; barley, 32 to 34c; corn, 43 to 45c; rye, 40 to 42c; buckwheat, 40 to 42c; malting barley, 44 to 46c; milling oats, 25 to 27c.

MONTREAL PRODUCE

Butter prices held firm with better demand on open produce markets Wednesday, and the Dominion Department of Agriculture reported cheese trading remained quiet and steady. Eggs and potatoes held unchanged.

Creamery butter prints to retailers were 22¾ to 23c a pound and solids sold for 22¼ to 22½c. Western butter delivered in Montreal was offered at 22c for fresh or regraded. Quebec No. 1 pasteurized in wholesale jobbing lots was 21½ to 21⅝c for regraded. Receipts: Seven boxes.

Ontario white cheese was 11¼c a pound and the colored 11⅜c. Receipts: 90 boxes.

Graded egg shipments in used free cases were offered at 33c a dozen for A-large, 27c for A-medium, 26 for A-pullets, 24c for B-large, 23c for B-medium, and 21c for C. Receipts: 734 cases.

Potatoes.—Quebec No. 2, 80's, 75 to 85c; N.B. No. 1, 80's, $1 to $1.05; N.B. No. 1 Mountains, 50's, 65 to 70c; P.E.I. No. 1 Mountains, 90's, $1.20 to $1.25; P.E.I. No. 1 whites, 90's, $1.15 to $1.20.

TORONTO CHEESE

TORONTO, Dec. 15 — (CP). — Wholesale cheese prices were steady to-day with dealers buying large, colored, paraffined and government grades at 11¼c.

Wholesalers offered cheese to retailers at the following steady prices: New, large, 13½c; twins, 13¾c; triplets, 14c. Old, large, 21c; medium, 20c.

TORONTO POULTRY

TORONTO, Dec. 15 — (CP). — Wholesale poultry prices were unchanged to-day.

FRUIT AND VEGETABLES

TORONTO, Dec. 15 — (CP). — Wholesale prices on fruit and vegetables were unchanged to-day.

TORONTO PRODUCE

TORONTO, Dec. 15 — (CP). — Wholesale prices (United Farmers Co-operative Co.) to-day were:

Eggs.—Grade A-large, doz., 28c (retail 35c); grade A-medium, 24c (retail 31c); pullets, 22c (retail 29c); grade B, 22c (retail 28 to 29c); grade C, 19c (retail 26c).

Churning Cream. — No. 1 lb., 21c; No. 2 lb., 18c.

Butter.—No. 1 solids, lb., 21¾c; No. 2 solids, 20¾c; No. 1 prints, 22¾c; No. 2 prints, 21¾c.

Potatoes—Bag, f.o.b. in Toronto: New Ontario, 90c.

Mill Feed. — Bran, $20; shorts, $21; middlings, $24.

MONTREAL POULTRY

Poultry prices per lb.: Chickens, 5 lbs. up, frozen, milkfed A, 24 to 27c; selected B, 22 to 25c. Turkeys, 12 lbs up, A, 29 to 32c; B, 27; 10 lbs down, A, 25 to 26c; B, 23 to 24c; C, 20. Fowls, 6 to 8 lbs. up, A 21 to 23; B, 20. (Poultry prices nominal).

BACON-HOG MARKETS

TORONTO, Dec. 15 — (CP). — Bacon-hog prices gained 15 to 30 cents at Chatham and Peterborough today while liveweights were up 10 cents at Brantford. Other reporting markets were steady.

Liveweight. — Brantford, $8.60; Chatham, $8.50; Hul, $8.50; Peterborough, $8.65; London, $8.65.

Dressedweights.—Barrie, $11.65; Chatham, $11.60; Hull, $11.70; Kitchener, $11.75; Stratford, $11.75; Peterborough, $11.50; London, $11.75.

BUFFALO LIVESTOCK

BUFFALO, N.Y., Dec. 15—(AP).—Hogs, 100, trucked ins 140 to 240 lbs., 10 and more higher, $7.60 to $7.85; few $8; good and choice 180 to 210 lbs rail run quoted $8.

Cattle, 100; fleshy cows, $5.25 to $5.60; lightweight bulls, $5.25 to $5.75.

Calves, 50; vealers unchanged $11.50 down:

Sheep, 600; $9.75 down; good and choice lambs, $10; fat ewes, $3.50 to $4.

TORONTO LIVESTOCK

TORONTO, Dec. 15 — (CP). — Hog prices were firm on Toronto Livestock Market to-day. Lambs and sheep prices held around previous levels. No cattle sales were reported and no calves were offered. Cattle holdover from Wednesday was 300 head.

Receipts reported by the Dominion Livestock Branch were: Cattle, none; hogs, 310; sheep and lambs, 70.

Off-truck bacon hogs sold at $9. Sows were quoted at $6.50 to $6.75.

Good ewe and wether lambs traded at $9.50 delivered by truck. Other grades were $6.50 to $8. A few common to medium sheep ranged from $2 to $3.50 cwt.

Representative Sales Yesterday

Light Steers.—3, 760 lbs., $5.35; 22, 860, $5.25; 7, 710, $5; 12, 830, $4.75; 6, 700, $3.75.

Heifers.—3, 860 lbs., $5.35; 3, 860, $5.25; 6, 780, $5; 3, 840, $4.

Cows.—2, 1220 lbs., $4; 4, 1250, $3.85; 4, 1160, $3.75; 2, 1205, $3.65; 3, 1200, $3.50; 2, 1120, $3; 4, 1100, $2.75; 20, 1020, $2.35.

Bulls.—1, 1240 lbs., $4.35; 2, 1680, $4.25; 1, 1740, $4.10; 3, 1240, $4; 1, 1620, $3.85; 1, 1220, $3.75.

Fed Calves.—1, 580 lbs., $8; 4, 600, $7.50; 12, 610 lbs., $6.50; 14, 520, $6.

Store Cattle.—35, 780 lbs., $5.50; 4, 760, $5; 5, 700, $4.75.

Veal Calves.—2, 213 lbs., $10; 2, 205, $9.50; 28, 182, $9; 4, 175, $8.50; 16, 181, $8; 4, 157, $7.50; 11, 153, $7; 2, 195, $6.50; 11, 127, $5; 1, 180, $5; 12, 274, $4.50; 2, 230, $4.25.

Sheep.—4, 150 lbs., $4; 2, 130, $3.

Lambs.—4, 80 lbs., $9.50; 110, 90, $9.35; 44, 83, $9.25; 16, 81, $9; 2, 70, $8.50; 4, 92, $8.25; 31, 113, $8; 3, 100, $7.

WINNIPEG GRAIN

WINNIPEG, Dec. 15 — (C.P.). — Light selling and unsteady tones in outside markets caused future quotations on the Winnipeg wheat market to sink fractionally lower today. Closing prices found the market 1⅛ to 1¾ lower. December at 60, May at 61⅞ to 62, and July 62⅝ to ⅝ cents.

Highlights of an otherwise dull session was the report of 200,000 bushels in Canadian export business. Argentine wheat shipments this week were estimated at 882,000 bushels against 453,000 last week and 1,062,000 a year ago.

After a steady start on reports of small Argentine shipments, Liverpool eased off when Australian wheat began to show itself freely and prices on the English market closed ¼d higher to ¼d lower.

Yesterday's Quotations

Wheat—	Open	High	Low	Close	Prev Close
Dec.	60⅝	61⅛	60⅛	61¼	60⅛
May	62⅞	63⅜	62⅜	63¼	63
July	63⅜	63⅞	63⅛	63¾	63⅝
Oats—					
Dec.	28⅜	28⅝	28⅜	28⅝	28⅜
May	29	29¼	29	29⅛	29
July	28⅝	28¾	28⅛	28½	28⅛

MARKET QUOTATIONS

Quotations Complete To Closing Time

Toronto Mining

Biggard and Crawford

	High	Low	Close
Aldermac	51	48	51
Amm	13½	—	—
Augite	33	31	32
Arntfield	12½-15		—
Buffalo Ank	15½	—	—
Beatty	133	—	—
Bidgood	24½	—	—
Base Metals	27	—	—
Bankfield	29	—	—
Bralorne	11	10⅞	10⅞
Bobjo	26	23½	23½
Brown Oil	29	26½	26½
Chesterville	125	122	122
Calgary-E	219	—	—
Conlarium	150	—	—
Central Pat	247	245	245
Coast cop	260	—	—
Can Malartic	90	—	—
Castle	96-104		—
Davies	49	45	45
Dome	32½	—	—
Eldorado	239	236	237
East Mal	278	272	276
Falconbridge	550	—	—
Francoeur	22-24		—
God's Lake	27	26	26
Gunnar	58-60		—
Goldale	24	—	—
Gillies	10	—	—
Home Oil	236	225	230
Hard Rock	169	163	167
Harker	9	—	—
Hollinger	15	—	—
Hudson Bay	33½	—	—
Howey	30	—	—
Jacola	11	—	—
Jellicoe	12¾	11	11
Kirkland Lake	129	125	125
Kirkland Hud	40-5		—
Kerr-A	186	182	184
Little L Lac	290	280	290
Leitch	82	—	—
Lakeshore	49	—	—
Noranda	80½	79¾	80
Moneta	129	—	—
Madsen	54	—	—
McIntyre	52¾	51½	52½
Macassa	540	535	535
MacLeod	292	280	287
Mining Corp	190	—	—
McKenzie	121	—	—
McWatters	67-70		—
Naybob	38	36	37
O'Brien	310	280	305
Oro Plata	47	—	—
Okalta	125	—	—
Omega	50	48	50
Payore	5½-6		—
Paymaster	49	—	—
Preston	150	145	149
Pickel Crow	505	500	500
Peron	154	—	—
Pioneer	260	—	—
Powell	240	235	235
Pend Oreille	193	188	188
Premier	227	—	—
Pamour	440	—	—
Reno	23½-25		—
Roche	8-8½		—
Sherritt	137	135	137
Siscoe	139	136	138
San Antonio	123-125		—
Sudbury Basin	280-290		—
Sullivan	83-87		—
Sylvanite	335	325	325
Sladen	81	79	79
Stadacona	52	—	—
Toburn	210	—	—
Teck-Hughes	455	450	455
Uchi	140	—	—
Ventures	520	—	—
Waite Amulet	840	825	825
Wright H	810	805	805
Lapa	39	38	39

Grain Quotations

Leeming and Leeming

CHICAGO	July	Dec.	May
High	67	64⅜	67⅜
Low	66¼	64¼	66⅜
Close	66⅛	64¼	66⅜
WINNIPEG	**July**	**Dec.**	**May**
High	63⅞	61¼	63⅜
Low	62⅜	60	61⅞
Close	62⅜	60b	61⅞

Toronto Stocks

Leeming and Leeming

	High	Low	Close
Abitibi	2⅞	2¾	2⅞
Abitibi Prfd	22¾	21¾	22
Beauharnois	3⅛	3	3
Bell Tel	169	168	168½
Brazilian	10½	9½	10½
Brew & Dist	4¼	4½	4¾
Brew Corp	155	150	155
Brew Corp Prfd	19-20		—
Bakeries	14-16½		—
B A Oil	21⅝	21½	21⅝
B C Pow A	26¾	—	—
Build Prod	62	61⅞	62
Burt F N	29	28½	29
Can Bud	4-4¾		—
Can Bread	4-4½		—
Can Cement	8½-8⅞		—
Can Car & F	17⅜	17	17
Can Dredge	22-23½		—
Can Malting	34¼	34	34
Can Pacific	5⅞	5¾	5⅞
Can Alc A	2½-3		—
Cons Paper	7⅝	7½	7½
Can Oil	12-13½		—
Cockshutt	8¼	8	8
Con Smelt	61⅜	61¼	61¼
Can Canners	4-4¾		—
Dom Bridge	38	37½	38
Dis Seagrams	21¼	21	21¼
Dom Stores	5-6½		—
Ford A	21⅜	21½	21⅜
Fany Farmer	21¼	21¼	21¼
Con Gas	176½	176	176
Gyp L & A	21⅜	21½	21⅜
Gen Electric	225A	—	—
Gen Steel W	7⅞-8		—
Ham Bridge	5½-6½		—
Honey Dew	40	—	—
Imp Tobacco	15⅝	15¼	15⅝
Imp Oil	17	16⅞	16⅞
Int Pete	27⅛	27	27⅛
Int Util A	6-8½		—
Int Util B	50-65		—
Laura Sec	13⅛	13	13
Loblaws A	24	23⅞	24
McCo Front	6⅜	—	—
Mont L H & P	30½-31		—
Massey-Harris	6½	6¾	6½
Mas-Har Prfd	51	50½	51
Nickel	55½	55¾	55⅛
Page Hersey	103	—	—
Press Metals	21-22½		—
Rogers Maj	2¾-3		—
Stan Paving	2¾	—	—
Shawinigan	20¼-21		—
Steel of Can	74	—	—
C Vinegars	13	—	—
C Wineries	2½-3¼		—
Westons	12½	12¼	12¼
Walk Brew	140-175		—
Walkers	20¼	20	20
Walkers Prfd	20⅛	20	20

New York Stocks

Biggar and Crawford

	High.	Low.	Close.
Atchison	39½	39	39
Amer. Can.	98½	98	98½
Amer. Smelters	53	52½	52⅝
Amer. Rad	18	17½	18
Amer. Tel. & Tel.	148¾	148¼	148¼
Amer. Roll. Mills	22½	22	22
Anaconda Cop.	36	35	35⅞
Balt. & Ohio	7½	7	7⅛
Bethlehem Steel	76⅜	75¼	75½
Briggs	32	31	31
Crown Zeller	13⅜	13½	13½
Canadian Pacific	6	5⅝	5⅞
Chrysler	84⅜	83	83
Col. Gas	7	6⅞	6⅞
Cons. Oil	8⅝	—	—
Cons. Edison	30¼	29⅞	29⅞
Dupont	151	150¼	150¼
Electric B. & S.	10⅞	10⅜	10⅜
Gen. Electric	44⅜	43⅞	44
Gen. Motors	50⅞	50½	50⅝
Goodyear	37¼	36⅞	36⅞
Inter. Nickel	54⅜	54⅛	54⅝
Inter. P. & P. Ltd.	50¼	49⅛	49⅜
Johns-Mann	106	105½	105⅝
Kennecott	44⅞	43⅜	44¼
Int. Harv.	61	60⅜	60½
Mont. Ward	53⅛	52⅜	52⅞
McIntyre	52¼	51½	52¼
Nash Motors	9⅛	8⅞	9
N.Y. Central	19⅜	19¼	19¼
North American	21⅞	21⅜	21⅜
Outboard M.	21½-22		—
Pack. Motors	4½	4⅜	4⅜
Penns. Rly.	21⅝	21⅜	21½
Radio Corp.	8	7⅞	8
Republic Steel	24½	24	24
South. Pacific	19¼	19	19
Stand. Brands	6½	6⅜	6½
Std. Oil of N.J.	51⅞	50⅜	51¼
Studebaker	7⅞	7¾	7⅞
Timken Roll. B.	51½	50¼	51¼
Union Pacific	92½	90½	90½
United Corp.	3⅛	—	—
U.S. Steel	67⅛	66¼	66⅛
Westinghouse	120½	119	119
Yellow, Cab.	19⅞	19¾	19⅝
Std. Oil Calif.	28½	27⅝	28¼

Dies Announcing Baby

DETROIT, Dec. 15 — (AP). — Mrs. Marjorie Wyne, in a hospital with her first baby, asked visitors why her husband, Leo, 33, had failed to come to see her for two successive nights. Going to the Wyne home, the friends found the doors locked. Police broke in and found Wyne dead, apparently of natural causes. At his desk were cards announcing the baby's birth which he presumably had been addressing when he died.

The Isle of Man Government is offering eight cents a tail for every rat caught during a campaign now on.

For Christmas

BACHELOR CIGARS

100% Havana Filler

Boite nature in 10's and 25's attractively wrapped for the festive season

ANDREW WILSON & CO. LIMITED

Island Dentist Has No License But Good Trade

SPOTTED ISLANDS, Labrador, Dec. 15.—(CP).—Labrador's self-made dentist, a big burly man named James Holwell, had an unusually busy season this year, and at the little nursing station on Spotted Islands, near which Jim lives, trade was brisk during the summer and fall.

Calls were numerous, as schooner men fishring along the coast and natives turned up one after the other with swollen jaw and aching gums. With each dental case, Jim was called from his fish stage or boat to perform the extraction. The sufferers, relieved, blessed the dentist, paid the nominal fee of 25 cents to the nurse in charge and went their way.

Nineteen years ago "Dr." Holwell learned his trade. An American dentist spending the summer on the island, with a medical unit, gave him lessons two nights a week, and when he departed he left Jim a set of forceps and a few vials of coccaine. The winter was long and a dentist often was needed by the natives.

Jim began to practice when emergency demanded, and as time passed he grew quite expert as a puller of teeth. Each year he receives a fresh supply of "deadening" from the station, and when winter sets in he is usually the only dentist an an area of 1,000 square miles. He travels many miles by dogteam and many teams pull up at the door of his winter house at Porcupine Bay. There is an almost constant stream of toothache suffering individuals wending their way to him, winter and summer.

In his private life Jim Holwell is a fisherman-trapper. Labrador-born he is married to a local woman, and is the father of seven children. He is 44. He is a veteran of the Great War, proudly wearing his medals at village functions.

Threatened Heiress

Agents of the U.S. Federal bureau of investigation, are acting as chaperons to pretty Eileen Balfe, sub-debutante daughter of wealthy Thomas W. Balfe, of New York, vice-president and general sales manager of the National Distillers Uncle Sam's sleuths are on the job as the result of extortion threats received by Miss Balfe's parents, hinting at injury to the girl failing payment of $3,000. ABOVE is a recent photo of Miss Balfe.

Held For Stealing Relative's Diamond

STRATFORD, Ont., Dec. 15—(CP)—Picked up by Stratford police officers after he was said to have attempted to sell a diamond to jewelers, here, George Riley, who gave his address as Brantford, was taken to Clinton last night. Police said he will be charged with theft of a diamond ring from his sister-in-law, Mrs. Thomas J. Riley, Clinton.

Mrs. Riley reported to Clinton police Monday that a diamond ring was missing from her house after her brother-in-law left. Stratford police were furnished with a description and when a man was reported trying to sell a diamond to jewelers here police investigated. Police said a diamond ring was found in Riley's possession.

Successful Bazaars Held In Millbrook

(Examiner Correspondence.)

MILLBROOK, Dec. 15—The usual ready patronage was accorded the annual bazaar, and service of afternoon tea, which the Ladies' Aid of Grace Presbyterian church held in the new Community Waiting Room, recently built and donated to the village by Mr. F. C. Scott, on Saturday afternoon and early evening, practically all wares being disposed of by six o'clock.

The goods for sale were attractively displayed, and those in charge of the counter of fancy work and aprons were Mrs. H. A. Kerr and Miss. Agnes Johnston. At the Country Store where home baking, vegetables, cream, butter, eggs, etc. were on sale, Mrs. S. E. Eakins and Mrs. E. L. Armstrong were the capable saleslaadies.

Tea Hostesses included Mrs. Harry Ball and Mrs. Mervan Kinsman, each table being centred with a bud vase holding a spray of pink blossom and green fern.

Gay flowered screens hid the mysteries of the 'fish pond', so attractive to the younger element, a numbe rof adults also being included among the 'fishers' who dangled the bait and brought up an interesting-looking parcel. Much credit is due the initiative of Miss Ruth Thorndyke, and Mrs. H. R. Williams, for the arrangement and supplies of this section.

Mrs. R. J. McMahon looked after the making of the tea, and other details, and deserves special mention for her contribution to the apron counter, both in soliciting donations and in making these articles for sale. Mrs. J. R. Thompson, the president, gave a general oversight, approximately forty dollars being relized from the tea and bazaar.

Fancy Work Sold

Over forty dollars was realized from the sale of fancy work and home baking, and the service of afternoon tea, which the Guild of St. Thomas' Anglican church held at the week end, Mrs. L. M. Bonneville kindly giving the use of her home, King Street centre, for the enjoyable event.

The tables for the sale of fancy articles, and of baking were arranged in the sun room, and were most attractive, those in charge being: Mrs. G. F. Harrington, Mrs. D. R. Fowler, Miss A. Kells and Miss Muriel Smith.

Mrs. A. A. Smith poured tea, the table, with lace cloth, service of silver, and with a low bowl of soft greenery on the central reflector, being laid in the dining-room, those assisting including Misses Ada Attwooll, Rose Macnamara, Mrs. L. H. Winslow, and Miss M. L. Collins.

The hostess welcomed the many guests in the living-room, and Mrs. John Dawson acted as cashier.

Crime Wave Spreads To York Township

TORONTO, Dec. 15—(CP). — A crime wave in Toronto spread to York Township last night. Houses in Baby Point and Humewood were broken into, attempts were made at other places, and a Fairbank man was knocked unconscious and robbed.

To curb the increasing house break-ins, Chief Robert Alexander urged citizens to report to police all suspicious-looking characters hanging about residential areas and to see that their homes are locked when vacated.

Gerald Clark was knocked unconscious by two thugs in a vacant field in Fairbank and robbed of $22.

The most serious break-in took place at the residence of Mrs. E. Gamon, where thieves stole two silver fox furs, a diamond ring and a diamond bracelet valued at more than $1,000.

Scotland will have air raid defence.

LAKEFIELD

Mrs. S. McKerchar of Lakefield spent the past weekend in Toronto.

Mrs. H. J. Brown returned home Sunday after a three months' visit with her son-in-law and daughter, Dr. and Mrs. D. C. McDougall of Pocotella, Idaho, U.S.A.

Mr. Charles Gordon and son, Jack of Bobcaygeon spent the weekend in the village the guest of Mr. and Mrs. W. E. Gillman.

School Report

S. S. NO. 5, DOURO.

A, excellent; B, good; C, fair; D, poor.

Names in alphabetical order:

Grade 8—Jackie O'Brien B, John Sullivan A.

Grade 7—Donald Heffernan A, Bernice Parcells C.

Grade 6—Della Heffernan A.

Grade 3—Rose McManus A, Theresa Sullivan A.

Grade 2—Charlie Parcells C.

Madeline Sullivan, Teacher.

CENTRETON

Mr. and Mrs. William Cornell and small daughter of Haliburton are visiting Mr. and Mrs. Kennard Harvey.

The ladies of the W. A. met in the S. S. room on Friday afternoon and quilted two quilts.

Mrs. A. Richardson is very ill in Cobourg General Hospital.

Mr. and Mrs. R. McKenzie and Nora and Janet of Brighton were visitors in the village on Friday afternoon.

SKATES SHARPENED

WE HAVE JUST INSTALLED THE NEW MASTER SKATE GRINDER, WHICH ENABLES US TO GIVE YOU A SHARPEN THAT TOP NOTCH HOCKEY PLAYERS AND SPEED SKATERS NEED.

Hollow Grinds Lengthwise

15c and 20c

Special for Two Days Only

FRIDAY and SATURDAY

One Pair Hockey Laces Free With Each Sharpen

HOPKIN'S SHOE REBUILD

292 Charlotte St. Tel. 2618

GIFTS THAT PLEASE

MEN'S QUALITY SHIRTS

Smartly Boxed for Gifts.

1.00, 1.45, 2.00, 2.50, 2.95, 3.50

MEN'S FINE HOSE

All Wool—Silk and Wool—Wool and Lisle

25c, 35c 55c, 75c, 1.00, 1.50, 1.95

MEN'S WOOL MELTON WINDBREAKERS

Navy, brown, maroon, etc. 4.95

MEN'S SILK TIES

Smartly boxed for gifts 50c, 75c, 1.00

MEN'S FINE GLOVES

Lined or unlined. A gift that always pleases. Suitably boxed

1.00, 1.19, 1.50, 1.95, 2.50

MEN'S HATS

A large range to choose from in grey, navy, green, brown, king's blue, etc. .....

1.95, 2.95, 3.85, 5.00

MEN'S DRESSING GOWNS

Moire Silk—All Wool—Beacon Cloth, etc.

2.95, 3.50, 4.95, 6.95, 10.00, 12.95

MEN'S ALL WOOL SWEATERS

Pullover and Coat Styles. Hundreds to Choose from

1.49, 1.95, 2.95, 3.95, 4.95

BOYS' BROADCLOTH SHIRTS— Sizes 11½ to 14½ 75c

BOYS' TIE AND BELT SETS 50c

BOYS' LEATHER HELMETS Fur trim 1.00

BOYS' PULLOVER SWEATERS 97c, 1.50, 1.95

Men's Ski Slacks 4.95 to 7.50

Men's Ski Caps 1.00 to 1.69

MEN'S SPRING NEEDLE Combination Underwear - 1.00

ALL OVERCOATS REDUCED TO CLEAR

THE V. A. Selkirk MEN'S AND BOYS' Shop

325 George St. We Deliver Phone 2395

LOBLAW'S

LOBLAW'S Double Filled English **Christmas Crackers**

JOLLY-TYME — A Brilliant Red Cracker with Gold or Silver Cut-out Band, and Green Holly Leaves and Bell. Each Cracker contains a Hat or Cap and Toy, Jokes and Snaps. Box of 12 **49c**

MERRYMAKER — A larger Brilliant Red Cracker trimmed with Gold or Silver Cut-out Band and Holly Leaves and Berries pinned to each. Exceptional Value for a High Class Cracker. Each Cracker Contains a Hat or Cap and Toy, Jokes and Snaps. BOX OF 12 **99c**

SPECIAL — Sparkling Alpine Club Ginger Ale OR Lime Rickey 2 Large 30-oz. Bottles **23c** Plus 5c Deposit on Each Bottle

Christmas Candies

CHRISTMAS MIXTURE 2 lb. 25c — An assortment of hard Candies made in our own Candy Kitchens. Excellent quality at a real low price.

FESTIVE CREAMS & GUMS 2 lbs. 25c — A very popular assortment at this season.

CHOCOLATES 4-lb. Box 83c — An attractive family box of assorted Hard and Soft Centres.

Windsor Brand CHOCOLATES 12-oz. Box 21c

MINIATURE CHOCOLATES — Dainty little chocolates, consisting of a pleasing assortment of hard and soft centres. An approximate count of 60 to the pound. 2-lb. box 53c

LOBLAW'S FAMOUS Christmas Cake — Plain or Iced lb. 37c — Also Cellophane wrapped 2-lb. Cake 79c, 3-lb. Cake 1.17 — They make real gifts.

A Gift Suggestion Buy A FOOD HAMPER — Always appreciated. PREPARED HAMPERS $2.00 to $5.00 or your own assortment

Grocery Prices Effective Dec 15 - 19th. Meats, Fruit, Veg. Prices Effective Dec. 15 to 19

SPECIAL—McCORMICK'S CHOCOLATE SHORTBREAD FINGERS combined with CHOCOLATE GRAHAM WAFERS MIXED lb. 19c — Average 42 Biscuits to the pound.

SPECIAL—MANNING'S HIGHLAND SHORTBREAD BISCUITS lb. 14c — Average 65 Biscuits to the pound

SPECIAL—WESTON'S Creamy Cracker SODA WAFERS 16-oz. Lge. Pkg. 17c

SPECIAL—WESTON'S PLAIN SODAS 8-oz. Pkg. 12c

SPECIAL—WESTON'S GOLDEN BROWN 6-oz. Pkg. 11c

MANNING'S TEMPTING Bridge Dainties 11-oz. Pkg. 15c — An assortment of Shortbread Biscuits in shapes of Hearts, Diamonds, Clubs and Spades.

LOBLAW'S SCOTCH STYLE Shortbread In 1-lb. Tin Gift Box 34c

The Best Coffee Value in Canada — Pride of Arabia COFFEE 1-lb. Bag 25c — Fine or Med. Ground

TWO-CUP Brand COFFEE 1-lb. Bag 22c

TRUMPET Brand COFFEE 1-lb. Bag 19c

PENN BRAND PICKLES Sweet Mixed 28-oz. Jar 23c

SOMOR BRAND PIMENTO MANZANILLA OLIVES Ice Box Jar 17½-oz. 41c

EMFO BRAND TOMATO JUICE 2 20-oz. Tall Tins 13c

TOASTED PRAIRIE NUTS A Wheat Product 2 pkgs. 17c

MILLIONAIRE BRAND SARDINES Small Fish 2 tins 27c

GLENWOOD BRAND VANILLA COMPOUND 8-oz. JUG 13c

ORCHARD GARDEN GRAPEFRUIT JUICE No. 2 Tall Tin 9c

GLENWOOD CHOICE RED RASPBERRIES 2 8-oz. Tins 19c

IDEAL or PICNIC BRAND WAX BEANS Golden Cut 2 No. 2 Tall Tins 15c

Record or Frankford Brand No. 4 Sieve Standard PEAS 2 No. 2 Tall Tins 15c

Banquet or Ideal Choice GOLDEN BANTAM CORN 2 No. 2 Tall Tins 15c

BRIGHTEN UP FOR CHRISTMAS — REPLACE OLD WORN OUT LAMPS WITH LACO MAZDA LAMPS

25 - 40 - 60 WATT Inside Frosted, Each 20c — 25 WATT Flame Shape Coloured or Frosted Each 25c

100 WATT Inside Frosted 25c — 25 WATT Coloured, Each 30c

MEAT Specials

SPECIAL—FRESH SHANKLESS SHOULDER PORK lb. 15c

SPECIAL—LEAN Butts Pork 19c

SPECIAL—FRESH SELECT CHICKENS lb. 24c

SPECIAL—BONELESS FRONTS MILK FED VEAL lb. 17c

SPECIAL—CHOICE PRIME BEEF PRIME RIB ROASTS lb. 15c

SPECIAL—BONELESS POT ROASTS PRIME BEEF lb. 13c

SPECIAL—MEATY BLADE ROASTS PRIME BEEF lb. 15c

SPECIAL—THICK PRIME BEEF SHORT RIB lb. 16c

SAUSAGE — THREE LITTLE PIG PORK LOOSE lb 21c — COUNTRYSIDE 2 lb. 29c

LOBLAW'S quality and method of preparing assures you of more actual meat to the pound.

SPECIAL—OGILVIE MINUTE OATS 48-oz. pkg. 17c

SPECIAL—OGILVIE ROYAL HOUSEHOLD FLOUR 2-lb. Bag 9c

SPECIAL—LIBBY'S DEEP BROWNED BEANS Plain Vegetarian Kidney 16-oz. Tin 9c

SPECIAL—OLD COLONY PURE MAPLE SYRUP 16-oz. btl. 23c 32-oz. Bottle 42c

SPECIAL—LAING'S TASTY C. C. SAUCE 8-oz. Bottle 17c

SPECIAL— Tenderleaf BLACK TEA 7-oz. pkg. 28c 12-oz. pkg. 48c

MIXED NUTS — Consisting of: Diamond Budded Walnuts, Large Fancy Paper Shell Pecans, Sicily Filberts, Large Washed Brazils, California Soft Shell Almonds. THIS IS THE FINEST MIXTURE OF CHRISTMAS NUTS WE HAVE OFFERED IN YEARS. ..... lb. 19c

NUTS IN SHELL — Large Polished BRAZILS .... lb. 19c — California ALMONDS .. lb. 24c — Extra Large—Paper Shell PECANS .... lb. 19c — California Diamond Budded WALNUTS .. lb. 23c

SHELLED NUTS — BRAZILS ¼ lb. 13c — Italian 4-Crown ALMONDS ¼ lb. 14c — PECANS ¼ lb. 15c — FILBERTS ¼ lb. 11c

RAISINS and CURRANTS

Australian Sultana Style Re-cleaned SEEDLESS RAISINS 2 lbs. 23c

Fancy SEEDED LEXIAS RAISINS lb. 14c

South African BLEACHED RAISINS lb. 18c

Sunbeam Brand Selected TABLE RAISINS lb. pkg. 29c

"CHOICE" Australian Re-cleaned CURRANTS 2 lbs. 27c

PEEL Mixed Orange, Lemon, Citron Turned Down Caps lb. 28c

CITRON PEEL Turned Down Caps lb. 31c

CUT MIXED Aylmer Sealed in Tins for your protection ½-lb. Tin 14c

TABLE FIGS 5 Crown 12-oz. Pkg. 15c — 7 Crown 1-lb. Pkg. 24c

MINCEMEAT Mrs. Hamilton's Homemade Style lb. 14c

GROUND ALMONDS Patrico Brand Sweet 3-oz. Tin 23c

ALMOND PASTE Loblaw's 7½-oz. pkg. 19c

CHRISTMAS PUDDINGS 1-lb. Bowl 39c — 2-lb. Bowl 59c

GLASSIPS Red, Green or Yellow DRINKING STRAWS Pkg. of 50 9c

MIXED FRUITS Saxonia Brand 5-oz. Pkg. 10c

SPECIAL—NEW CROP SELECTED Tangerines - - each 1c — Real Value—"One Cent Each"—A Treat for the Whole Family

New Season's Crop California Seedless NAVEL ORANGES. At least three sizes to choose from, at low Loblaw prices.

SPECIAL—FRESHLY CUT Mushrooms - per lb. 25c

BRUSSEL SPROUTS, firm, green ..... lb. 15c

SPECIAL—LOBLAW SELECTED QUALITY BANANAS ..... 3 lb. 19c

THE ARISTOCRAT OF AVOCADO'S CALAVOS .... 2 good size 25c — For Salad Smartness

CALIFORNIA FRESH DATES, 14½ oz. carton. each 29c

SPECIAL—FRESH SELECT Extra Fancy B.C. DELICIOUS APPLES Size 125's doz. 29c

LOBLAW GROCETERIAS Co. Limited

The Examiner

The Peterborough Examiner, published each evening by Peterborough Examiner, Limited. Office: Hunter and Water Streets, Peterborough, Ont.

Subscription Rates: 15c per week in City of Peterborough delivered by carrier; $6.00 per year by mail to outside points.

Members Canadian Press; Audit Bureau of Circulation; Canadian Daily Newspaper Association; Empire Press Union; Ontario Provincial Dailies Association.

H. L. GARNER, Managing Director.
A. R. KENNEDY, Managing Editor.

TELEPHONE 1600.
Private Branch Exchange to All Departments.

THURSDAY, DECEMBER 15, 1938

Price Of Wheat And Bread

The prairie markets conference at Winnipeg is giving the wheat business a rather thorough going over. It hears cases of world trade in which the basis of transaction is millions of bushels, and it hears the experience of the individual farmer, and some of the lesser transactions seem to make the situation clearer than the greater ones because they are more readily understood.

The relationship between the price of wheat and the price of bread was up on the table for examination and then it was that a farmer from Dauphin, Man., explained that in 1932 he delivered wheat to his elevator and was paid 24 cents a bushel for it. In March of 1935 he again delivered wheat and was paid $1.34 per bushel, and yet on both occasions bread was selling in Dauphin for seven cents a loaf. So the farmer had given them something to talk about and explain.

We always think of bread in terms of wheat and often enough wonder why the price of bread not does not come away down the price of wheat does. Possibly we never think of the cost of milling, of charges for transportation, sacking, baking and so on. And we have our bread wrapped for us now and even sliced, and most people have it delivered to their doors. There is quite a procession of events in the life of a loaf of bread after it has ceased to be wheat.

The experts at the Winnipeg conference stated that the baker gets 270 pounds of bread from 196 pounds of flour, and for that reason flour would have to drop about $2.70 per barrel before bread dropped one cent per loaf.

Other testimony was offered to the effect that bakers are not making over 5 per cent. on their bread turnover, and their profits are about one-third of a cent per loaf.

Those figures were advanced by responsible people in the business at the Winnipeg conference and it is not at all likely they would be giving figures which could not be substantiated as they would know well enough if they were wide of the mark there would be those present who would quickly challenge their statements.

Telling The Editors

Some weeks ago the newspaper Popolo d'Italia, the property of Benito Mussolini, printed an article entitled "Dialogue on the Thames," and it was supposed to have been a fictitious conversation between former President Benes of Czechoslovakia and Haile Selassie of Ethiopia, lamenting that their downfall had come because they had relied on democratic states for support.

The feeling is that Mussolini wrote the thing himself. There were reports of it in a number of papers and it was actually not particularly bright.

But the well-organized government of Italy considered it was a dandy and should be widely copied. People and organizations get that way more or less when they have a hand in writing things for the papers. The papers in the Czech country paid no attention to it and Italian diplomats said it was on account of the censors. They must have ordered newspapers not to print it. Otherwise any editor who was worth his salt would have recognized its worth and scissored it out at once.

So the understanding at the moment is that the papers in Czechoslovakia will give space to Mussolini's bit of writing, not because they want to but because they have been advised to do so.

Married 70 Years

Mr. and Mrs. Benjamin Moir of Campbellford have celebrated their 70th wedding anniversary, and on that account alone they have attained major honors in the matter of such celebrations. Few indeed are spared to make so long a journey together. Mr. Moir is 92 and Mrs. Moir will celebrate her 90th birthday in April.

Mr. Moir landed in Canada 77 years ago and the crossing of the Atlantic took 33 days. His capital was rather limited as he had but $5 in his pocket at the time and his first occupation was making horse shoes at 50 cents per day. It was not long after that he went to the farm. Looking back on it all Mr. Moir admits there was not much money in the country then, but there was an unwritten system of barter. When he yoked up his oxen to take grain to Brighton he would bring back a ton of coal for the blacksmith, but instead of getting cash for the delivery he would be allowed a certain amount in payment for any work he had done at the smithy's shop.

Mr. Moir is of the opinion that people can get along today if they will work. In fact he is rather a serious advocate of work and that may be because he himself started working in his father's blacksmith shop when he was eight years of age. He is inclined to doubt that when young men finish a high school education they can go out and make their way because they all want a white-collar job, and of course Mr. Moir is not the first or only individual to offer that mild impeachment.

Mr. Moir recalls that it was a day's work to cut two cords of wood from standing timber into four-foot lengths for which one would be paid 50 cents and a dinner provided. Naturally one who spent so many years on the land thinks it is the way out for a good many more people. Mr. Moir says plainly if people got back there and did some good hard work they could make a living. When a man is celebrating his 70th wedding anniversary he must be allowed a wide latitude in which to speak of today's problems and also in telling other people what they should do. He has rather earned the right to speak plainly. Mr. Moir refuses to believe people can't get along if they try hard enough, and there might be some wisdom in his views which would do no harm at all to those who are inclined toward the belief that the situation is hopeless and it's no use to keep on trying.

Mr. Gardiner Goes Calling

Hon. James G. Gardiner, Federal Minister of Agriculture, visited the Royal Winter Fair in Toronto. Possibly there was much there to interest him, but he had other things in mind rather than looking at well-bred and well-groomed stock. Premier Hepburn had written suggesting that he should attend the fair and also have a chat with him. That is the background of the most recent declaration regarding the guerilla warfare which has been going on between Mr. Hepburn and Prime Minister Mackenzie King.

Mr. Gardiner in his statement is reserved and very plain. He recites events as they occurred and in doing so knows well enough they are apt to be the subject of attack. For that reason we are inclined to believe he would keep the record rather straight.

Mr. Gardiner met Mr. Hepburn and congratulated him on the winnings of his Clydes at the fair and that seems to be a right enough way for a couple of farmers to start a conversation. They did not go off the deep end at once into political waters, but rather slid off later on from the broad backs of the Clyde horses.

Mr. Gardiner says he told Mr. Hepburn that anything which might be said in the conversation would be reported to Mr. King. We believe police officials do something like that when they are taking a statement from people who come to them for treatment and it seems to have been the right thing to do. Then as might be expected from two Liberals having a conversation they got around to the fact that the Federal government had lost the seat in South Waterloo, and that of course was not regarded favorably at Ottawa. There is a tremendous Liberal majority there now but no political party finds joy or comfort in seeing things start to slip. The slip may not be serious but finding comfort out of even a slight defection is too much like having to extract sunshine from cucumbers.

Mr. Hepburn, according to the Gardiner statement was all for going out in the next election to smash Mr. King even if in doing so he might have to smash the Liberal party. Mr. Gardiner went back even a second time to talk with Mr. Hepburn, but on the invitation of the Ontario premier. On the second visit Mr. Hepburn stated he felt like quitting himself.

When it gets down to a matter of grievances they seem to have stuck their tap root in the fine old soil of patronage. Mr. Hepburn had not been consulted where federal appointments were concerned in Ontario. Apparently he desired to have a hand in the business of putting a bit of political ointment on a man's brow and telling him he was named to some nice office. It would make Mr. Hepburn feel better. Mr. Gardiner appears to have suggested that the way to bring about this dual anointing would be for Mr. Hepburn to discuss such matters with the federal cabinet. He intimated that when he was premier of Saskatchewan it was done that way.

If political patronage is at the bottom of the war between Toronto and Ottawa there are a good many people outside of those in active political life who might rise to suggest that appointment and promotion by merit is the ideal system, and that for the promotion and strengthening of such a plan the scope of the Civil Service system might well be enlarged and made more secure against the raids of ambitious politicians.

Another Crisis In London

Lady Diana Duff Cooper is the wife of the former first lord of the British Admiralty. Mrs. Euan Wallace is the wife of the financial secretary to the treasury in Britain. So there is where the story begins. The ladies were in France and paid a visit to the Duke and Duchess of Windsor, and when they got home admitted they had curtsied to the Duchess in order "to please the Duke."

The Countess of Pembroke is the wife of the Earl of Pembroke, and she in turn is somewhat of an authority on court etiquette. The Lady writes things now and then for the papers and she has been at it again, admitting in print that she scolded the two visitors for having curtsied to the Duchess of Windsor. Each country appears to produce such folk. Some of them write to tell when to eat with a fork and when to use the knife; what a woman should say when she meets her husband's secretary, and the right words to use when getting home at 2.30 in the morning. We take it she was quite annoyed with them and had told them so personally. Likewise she had it printed that Alfred Duff Cooper seemed to be a bit angry at the things she had said.

When the Duchess of Windsor is given royal standing and recognition then the Countess of Pembroke will pop down and do a bit of a curtsey herself, but not before. The gentlemen of the land who are trying to settle things with Germany and Italy and Spain and Tunisia and Palestine and a few other places at the moment will have to sit back and pause until this curtsey affair has been well and thoroughly settled. Or else in their blunt and unreasoning way they may prefer to indulge in a mild snicker and conclude that after all it does not amount to a hill of beans.

NOTE AND COMMENT

The German papers do not need to run comic strips. Their editorials these days are funny enough for anyone.

English musician says jazz is noisy and empty but surely we did not require to have a man come all the way from England to tell us that.

Toronto's parks cost a million more last year than in 1918. It is apparent there are no Ald. Stockers in the Queen City.

Old Man John B. Winter may have been a little late in getting here but he seems to have most of the characteristics of his predecessors.

The German newspapermen who stayed away from the dinner to foreign press representatives in London missed both a good meal and a good speech.

Foundation garment business in Canada amounts to $4,500,000 a year. That is a lot of money for a mere matter of form.

Italy has launched a repatriation fund to bring back to the homeland Italians who want to return. It may be found that a big fund is not required.

Camillien House has been returned to office as mayor of Montreal. Oh, well, they say folk get the kind of government they vote for.

Col. Drew, new Ontario Conservative leader, is in New York on a holiday. Dr. Manion, the Federal Opposition leader, might as well take one too. Mr. Hepburn is doing the fighting for him.

Figures released from Ottawa show that $4,500,000 worth of corsets were sold in Canada during the last year. The official figures were released but the others were not.

A last minute rush of Christmas shopping is expected across Canada. It of course would be a queer Christmas if there were not a lot of last-minute buying.

A California hockey team is visiting Canada. With Pacific coast colleges playing hockey and a league operating in Florida Canada's national winter game is certainly getting around.

Minister in Montreal preached a sermon in his church for the first time in four weeks, having gone on a sermon strike because some of his congregation criticized his efforts. Rather a dangerous thing to do as the people might have learned in those four weeks that things went along pretty much the same as usual.

TRAGEDY

¶ My Uncle Jed boasts of his health, he says it's finer stuff than wealth, and I believe he's right; he always watches how he feels, takes note of how he likes his meals, and if he sleeps at night.

¶ And Uncle Jed has pills and stuff, in fact he never has enough to guard him from his ills; the ideal gift for Jed I've thought, would be if I went out and bought, a bucket full of pills.

¶ He has them green and red and blue, and says he knows what each will do, he takes them going to bed; if liver's working none too keen, Jed pops in pills all colored green, at dinner time takes red.

¶ When he feels something like an ache, he knows the very pill to take, he's studied them a lot; he diagnoses all his pains, then turns the problem to his brains, to take the pill he ought.

¶ When I saw Uncle Jed last night, he was indeed quite far from right, he didn't lok his best; he had a pain across his head, and he was covered up in bed, with mustard on his chest.

¶ And Jed explained just what went wrong, it didn't take so very long, for talking hurt his head; he took a blue pill by mistake, when he felt something like an ache—it should have been a red.

Col. Drew As Seen By Press

(From the Woodstock Sentinel-Review)

GEORGE DREW ought to paste in a scrapbook the press clippings of all the complimentary things being said about him since his election as leader of the Ontario Conservative party. It is unlikely that he will ever again have such an opportunity. Newspapers which had no views about any of the candidates now feel free to disclose to their readers that the new leader is young, eloquent, outspoken, honorable, sincere, an able critic, well versed in domestic and international affairs, and likely to keep the Hepburn government on its toes. If any Ontario newspaper has neglected that familiar bit about the desirability of a strong Opposition, one is unable at the moment to identify it.

As to the probable showing of the party under Col. Drew, there have appeared a few interesting if cautious predictions. Hamilton Spectator says he will now guide a party that, with a magnificent history, is in a position to contemplate the future with renewed confidence and strength. With the leadership question settled, says Welland Tribune, there will no doubt be a closing of the ranks in the Conservative party, giving them a stronger voice in the deliberations in the Legislature. Kitchener Record expects the party to fare forth as a reconditioned fighting machine that will help to solidify the two-party system, which fits best into our democratic form of government.

Niagara Falls Review thinks Col. Drew has a difficult task ahead, to bring the Conservative party back from its present low estate, but Owen Sound Sun-Times believes that with a man of Col Drew's calibre and record at its head the party has an opportunity to rehabilitate itself and make its influence felt in provincial politics.

Not all the editors are sold on Col. Drew's leadership qualifications. Stratford Beacon-Herald doubts that he possesses "that warm humanity that gets across from platform to audience." His speeches "do not radiate the friendliness that makes followers out of doubters." Peterborough Examiner, though believing him the best of available contestants, says Col. Drew has yet to prove he has the qualities of leadership. "A political leader must possess a degree of magnetism of the sort which inspires confidence; he must be able to work with his colleagues and bring them along with him."

Brantford Expositor is of opinion that the new leader lost no prestige by his independence in the last provincial election. A little skeptical of the Toronto love-feast last week, Timmins Daily Press says: "If Col. Drew took over a united party, there must have been a great change of heart, for even through the last few days there has been plenty of sniping directed at the candidate."

Guelph Mercury, published in his home city, after paying compliments to Col. Drew's personality, adds: "More than all of these things, he has the appreciation, much needed in men in office today, of the great wastage of administration costs in Canadian government. He has drawn to the attention of citizens the tremendous burden of taxation which they are bearing from over-government. The day may come when he will be able to take some action on this most urgent matter."

A WOLF STORY.

(Sault Ste. Marie Star)

AND SO another wolf story blows up!

Game Warden D. E. McMillan, of Oba, took the trouble to look into the yarn sent out from Hornepayne about a wolf attacking a bushman—"jumped for his throat", and the other familiar frills of the wolf story teller — and found it was the old familiar tale of a man with an axe meeting a wolf much to the wolf's sorrow. Mr. McMillan kindly reported the facts to this paper and wound up his letter with endorsing Old Sam Martin's dictum that still stands four square to all the winds that blow—

"Any man that says he's been et by a wolf is a liar."

Why do imaginative folks make up these silly yarns? In this case it looks as if the bushman had no hand in cooking up the story. The "reporter" seems to have deliberately added a good deal of color to a routine bush event.

It doesn't do the North any good to send out stuff that gives people an idea there is any danger in Northern forests. The truth is a baby would be perfectly safe anywhere, probably safer than in any Ontario village. And it should be remembered that a lot of people feel foolish at being held up as wolf heroes. Because it requires no more courage to meet a wolf than to face a rabbit.

TOO MANY OF THEM.

(Toronto Financial Post)

THIS WEEK a study by the International Labor Office revealed that Canada's record of fatal accidents in coal mines is one of the worst in the world.

Between 1927 and 1935, Canada followed behind only Japan and the United States in the number of fatalities per 1,000 man years of risk.

Canada was one of six countries in the world in which the fatal accident rate did not decrease during the period covered.

This week another very serious coal mine accident, fatal to about a score of workers, happened in Canada.

There is little reason for national pride in our record.

TOBACCO TAXES.

(St. Catharines Standard)

SOME PEOPLE have a tendency to drink the country out of debt, and themselves into the grave, but from figures in the Financial Post this week there are a lot of Canadians smoking the country out of the red. The Dominion Government takes $40,000,000 a year in excise and sales tax on tobacco products and it would take the great Lake Shore mine nearly 2½ years to produce that much gold. Nearly 7,000,000,000 cigaretts are marketed in Canada during the year.

WISE HUNTER

Hunting man: ". . . and to think that all the other darned fools have gone after a silly little fox!"—Humorist.

• When Our Memory Begins to Slip

(From the New York Times)

ONE of the hardest things to realize is that, as we grow older, we ourselves become historical documents. At 50 or a little beyond we have witnessed half a century of the world's progress or deterioration. Within us is the record of cause and effect in the past and the development of the future if we could only learn to interpret what we have seen. One reason why this is difficult is that we are so completely confused by the complexity of the present in which we are compelled to live. Another is that our memories are so tricky and unreliable.

Every one is familiar with the demonstration in psychology in which the professor arranges a fake murder in the class room. Every student testifies to different details. One remembers the "murderer" as hatless. Another insists that he wore a fedora. One hears only a single shot, others remember two or three. We excuse these variations on the ground of shock or confusion. We think we could have remembered the details correctly if we could have had them in slow motion or have assimilated them in an orderly manner. But we are mistaken even there.

There is another test which any one can make for himself to show that the memory is a prankster at best. Try to reconstruct the most familiar room in the house in which you lived when eight years old, or 10, or even 15. One's powers of observation should be normal at that time. Yet all sorts of unexpected gaps and difficulties will arise unless one happens to be living still in the same home. The furniture, of which we think we recall every line, will readily rearrange itself—that is, it will fall into approximate order. But can one be sure that no piece is missing? What color was the cushion in the big chair? Those small side chairs, now—what type were they? What was the pattern of the wallpaper? What were the subjects of the pictures and how many were there? How high from the floor were the windows Was the floor dark or light and was it covered by a carpet or a rug? Test the accuracy of your memory with a diagram. You may be surprised when you begin to draw it.

• Where Canada Wins Again.

(From the Detroit Free Press)

WINNING the wheat championship of the world at the International Grain and Hay Show at Chicago is nothing new for Western Canadians.

They have accomplished this feat 16 times in the last 19 years.

Canadians have also won the oats championship 11 times.

What is new even for Western Canada is for both the wheat and oats championships to be won at the same show by two brothers working the same farm.

This happened last week, when two young farmers from the Peace River country in Alberta were crowned "Wheat King" and "Oats King" of the world.

The section in which their farm is located is famed for its fertility. Opened to settlement after the Great War, the Peace River country immediately made the headlines with its superior samples of hard spring wheat. Another Peace River farmer has carried off the wheat championships five times.

There was a time when Saskatchewan grew most of the prize-winning wheat in the Prairie Provinces, but in recent years this honor seems definitely to have been transferred to its sister province of Alberta.

Wheat grown in the United States rarely has competed successfully at the Chicago show with the product of Western Canada's more northern and more rigorous climate.

Letters To The Editor

Correspondents Discuss Various Topics

MUNICIPAL ELECTIONS

Editor Examiner:

Sir,—Would it not be a good idea to return our present council without a contest?

There is no contest for the Mayoralty, and Mr. Chas. Shaw of the Board of Education might re-consider his resignation in order to avoid an election, and this would mean a saving to the ratepayers of approximately $1,000.00. That is something to be considered.

A suggestion has been made that East City should have a representative, but they might well wait until next year and besides we do not operate on a ward system. We need co-operation in our city as we do in all human affairs, and as there are no money bylaws or important issues to decide at this time, and also as Alderman Gordon suggested there is a strong possibility of a very small vote being cast, it does seem that an election this year could very well be dispensed with, and more especially when this year's council is composed of as capable a body of men as it would be possible to secure, and who have given faithful service. Next year we are sure of a contest for the Mayoralty and maybe for other reasons we may have a real contest. So why not call it off this year and save the thousand dollars.

Should you care to get the opinions of a cross section of the city, I believe that such a move would be favored by the majority.

Yours very truly,
R. G. KINGAN.

Peterborough, Dec. 14.

TENTH CONCESSION

Editor Examiner:

Sir,—Find your column quite delightful. I get a graphic picture of that hired man, always on his toes, interested in everything and fully self sustaining. Would there were more like him today. He no doubt used his knife and fork; in the right manner "according to his light" and entirely suitable to the occasion. After all the whole structure of our rules of living is founded upon suitability of the environment. Today there is little excuse for ignorance as to correct table manners. However, a large home with plenty of help can naturally use more elaborate methods than a busy farm home where one woman does everything. That is not saying she has to disperse with refinement however.

Looking out of the door this morning I discovered an old door knob lying on the ground and that made me think of your column. The speckled hen has been taking a well earned rest lately, and had I known of the whereabouts of the door knob I might have substituted it for a nest egg, providing the nest egg was fresh.

The house has been full of the delightful odor of plum pudding cooking to uphold the time honored custom of the Christmas festival. And may be wish each one of your staff a bright and Happy Christmas season.

Yours truly,
EMERALD ISLE.

Cavan, Dec. 14.

Hard To Believe How Time Flies

DECEMBER 15

1908 Reports from Indian River state that the fires which were raging in that district last fall are still burning down in the ground.

William Spilsbury, formerly of this district who died in North Dakota is buried here.

G. Evans is elected secretary pro tem of the newly organized Y.M.C.A. track and field team.

Government steamer Bessie Butler is slightly damaged by a fire which was extinguished in a short time.

A. H. Webb is re-elected president of the local Bricklayers and Masons Union.

1918 Word is received of the death in a London hospital from wounds sustained in France of Private M. E. Hargrove of Peterborough.

George Kelly, 16, of Havelock is killed by a C.P.R. train while working at the coal chutes in Havelock.

Principal Gandier of Toronto preaches anniversary sermons at Knox Church.

A large party of Peterborough soldiers has arrived at Halifax en route home from overseas service.

R. B. Rogers is elected president of the Peterborough Milk Producers' Association.

1928 Nearly 200 farmers of this district attend the annual field day at the Canadian Packing Company's plant.

Leigh Glover wins Principal Kenner's prize as the leading boy at the Collegiate Institute.

Eggs were selling at 60 cents a dozen here today while Christmas turkeys brought from 40 to 45 cents a pound.

Fred Ball is elected worshipful master of J. W. Bell Memorial Lodge No. 1175.

Five teams have entered the Peterborough Juvenile League. William Kay is elected president of the organization.

A REAL MENACE.

(North Bay Nugget)

FROM SUDBURY comes reports of a mass wolf invasion of the Hanmer farm region, with the marauders venturing close to the farm houses. Burwash and Cartier districts say wolves are unusually numerous in those localities, while trappers of Manitoulin Island report advance notice of a big movement from the dense forest to inhabited regions.

No person has yet offered an explanation of this turnabout in wolf practices, but the fact that they are being heard or seen in practically all settled regions of the North leads to the belief that the weather and ability of their usual prey to keep well under cover is causing the destructive beasts to seek a livehood by easy methods, but at the risk of their lives.

Thessalon came to the wire with the prize wolf yarn in a report of white wolves being seen in that district. Game Warden Wilfred St. Louis is reported as having spied a pack of nine wolves four greys and five whites, the latter having long and fluffy fur.

A Bit of Nonsense

Handicapped

Manager (Interviewing pretty typist): This reference from your last employer is very badly written—almost illegible, in fact.

Typist: But, you see, when he wrote it I was sitting on his knee?

Or Washing Dishes

"A job done well never wants doing again."

"Did you every try shovelling snow from the sidewalk?"

Englishman And Frenchman Held Partially Responsible For German Persecution Of Jews

An Englishman and a Frenchman are partially responsible for the persecution of the Jews in Germany today, because they made Germans conscious of their racial purity, Rev. W. J. Gilling, pastor of Trinity College, Toronto, told more than a hundred young people attending the A.Y.P.A. conference at St. John's last night.

Both writers claimed the Teutonic race was Aran and should be purged of Jewish blood. Hitler seized on this literature to inform the German people that the Jews were responsible for most of their misfortune, and to prove the fact that the Germans are a superior people who will some day rule the world, said Mr. Gilling, and he ventured the opinion that this same doctrine is being promulgated, although in milder form throughout Canada and other parts of the Empire by Fascist parties.

Man Sent From High.

"Germans are convinced not only that they are a superior people, but that Hitler is a man sent from on High to right the wrongs of Germany and lead them back to the great power and glory enjoyed during the reign of the Hohenzollerns."

"Hitler's book Mein Kampf is the Bible in every German home. This book was written by Der Fuehrer while he languished in prison following the unsuccessful beer garden putsh. After his release he decreed that every German should have a copy and he enforced this decree when he came into power. This book sets forth clearly the national Socialist doctrine.

"The youth of Germany to-day does not believe that the German armies were conquered by the Allied forces. What he does believe is that Germany did not win the war because the army was stabbed in the back by Jews and Marxists back in Berlin.

"They are agreed that the Treaty of Versailles was the most unfair and severe treaty ever drafted, although it does not compare at all with the treaties which Germany imposed on conquered peoples down through the centuries."

Hitler Has Complex.

"From his early youth Hitler had a persecution complex which gradually evolved into the idea that he was a superior person to the common people and destined to lead Germany to the heights of power.

"National Socialism is undoubtedly his brain-child, but many things combined to bring about the upsurge that resulted in the balance of power swinging to Hitler. Hindenburg sold the German people down the river, the Treaty of Versailles added more fuel and this along with an unprecedented economic crisis, and Hitler's teachings, crystallized to bring about a National Socialist state.

"Hitler has always taught the doctrine of force. He is believed by many foreign correspondents to have set fire to the Reichstag just before the German elections. He urged force and used it in gaining control in Czechoslovakia. He will use it again in Memel, later on in Rumania, and finally in the rich wheat fields on the Ukraine," Mr. Gilling declared.

Religious Persecution.

"The Catholic Hierachy is alarmed over the hold which Hitler has over Catholic youth, and many Catholic priests are in concentration camps at the present time because they dared oppose der Fuehrer. The youth of Germany is not attending church but the older people crowd the churches to the doors."

Mr. Gilling voiced the opinion that Hitler would be unlikely to wage war against the church in Germany because he has the youth of Germany in the palm of his hand, and these are the men and women of tomorrow. He knows that the spirit of national socialism has gripped them and this, coupled with the fact that German youth movement began with a pagan outlook is sufficient to assure Hitler of youth's support.

Leslie Cavalier introduced the vote of thanks not only to Rev. Mr. Gilling but to Mrs. L. Groombridge who sang two songs after the banquet. Delegates from every Anglican church in the Peterborough district attended the banquet and the program was lively and entertaining. Miss Clemena Long, district president, was toastmaster.

Rev. A. R. Holden, district chaplain of Bethany, said Grace and Fred Ford, president of St. John's A.Y.P.A., read an address of welcome. Miss Florence Lemmings gave the toast to the Church, with Rev. T. H. Floyd of St. George's responding. The toast to the Association was made by R. Ramsden of Campbellford, 1st vice-president of the organization. Mrs. O. Laderach of St. George's voiced the reply. N. Davis of Emily A.Y.P.A. led the delegates in extending thanks to St. John's for their hospitality.

Don't Experiment—

Treat Colds Proved Way

Doubly proved—in world's largest colds-clinic, and by everyday use in more homes than any other medication of its kind. No "dosing." Just massage VapoRub on throat, chest, *and back* at bedtime. Relief begins almost at once. And long after sleep comes, VapoRub keeps right on working. Its poultice-and-vapor action loosens phlegm, relieves irritation and coughing, helps break local congestion. Often, by morning the worst of the cold is over.

VICKS VAPORUB

Siamese Monarch Arrives Home

Succeeding to the throne when his uncle, King Prajadhipok abdicated in 1935, King Ananda, 14-year-old ruler of Siam, is pictured as he stepped from the Royal carriage at the Grand Palace in Bangkok following his return from Switzerland, where he had been attending school. The youthful King returned to his native land to assume his kingly duties.

Delegates Appointed Y.P. Conference

(Examiner Correspondence.)

CAMPBELLFORD, Dec. 15—Misses Josephine and Doris Locke were appointed delegates to attend the Young People's Conference being held in Toronto from Dec. 31 to January 2 it was revealed at the meeting of St. Andrew's Y.P.S. on Monday evening, at which it was decided to donate ten cents per member from the treasury to the Provincial Presbytery. Mrs. P. H. MacMillan, the president, was in the chair and it was planned to hold a loyalty night next week. Members of the executive were appointed to arrange the society's annual play which it was suggested be held early in the new year. Those taking part in the program arranged for the evening by Miss Dorothy Reynolds, were: Shirley Harriott, recitation; Beryl Spencer, vocal solo; Hector MacMillan, a talk on his trip to Scotland; Mrs. M. McFarlane, reading.

St. John's Y.P.U.

Miss Ruth Palliser was re-elected president at the annual election of officers conducted by members of St. John's Young People's Union on Monday. During the brief program which followed the election, Miss Margaret Bateson took the chair, calling on Don Hume, who gave the topic, "The World in Canada" from the Study Book. Miss Bateson continued with a reading and Misses Evelyn and Mae Stotts offered a vocal duet. The other officers were elected as follows: Honorary president, Rev. Harold B. Neal; vice-president, Don. Holmes; Christian Fellowship convener, Mae Stotts; Missionary convener, Evelyn Todd; Citizenship conveners, Don Holmes and Leonard Smith; Christian Culture conveners, Harold Kitney and Charles Couch; Social convener, Effie Dickie; secretary, Pearl McComb; assistant secretary, Margaret Bateson; general treasurer, Velma Runnels; Missionary treasurer, Evelyn Stotts; press, Clara Lucy; pianist, Gladys Stephen; asst. pianist, Doris Mason; current events, Dorothy Henson; leadership training, Doris Mason; general executive, Thomas Brooks and Mazo Blake; auditors, Ed. Bates and Doris Mason.

A.Y.P.A.

The Anglican Young People's Association will supply four baskets to needy families this Christmas it was arranged at their meeting this week. President Earl Wood presided and members were unanimous in their decision to offer help this year. A number of interesting points were raised in the debate, "Resolved, that newspapers are a detriment to crime." The affirmative side, which won, was upheld by Mrs. A. C. Newman and Miss Helen Wood and the negative team comprised Messrs. R. C. Ramsden and Don. Russell. The judges were Rev. T. S. Gault, Mrs. Art Tripp and Mrs. Alex. Kennedy. It was arranged to hold a Christmas party at next week's meeting and each member is expected to contribute toward lunch and the program.

Hunting 2 Fishermen

NORTHEAST HARBOR, Me., Dec. 15.—(AP).—Two United States coast guard craft wallowed through stormy seas off Mount Desert Island to-day seeking two fishermen in a 32-foot motorboat. The cutter Algonquin joined the search started last night by a surf boat from the Cranberry Island station, after Alton Beal, of Manset, and Arthur Wood, of Southwest Harbor, had been unreported since yesterday morning.

RAZE EXHIBITION BUILDINGS

All but two of the Empire Exposition buildings in Glasgow, Scotland, are being razed ,those saved being the Palace of Arts and the Glasgow Pavilion.

Gosselin's Save On Better

Groceries and Meats

Specials—Sirloin, Porterhouse, Round Steak or roasts ... Lb.	18c	Maple Leaf Lard Special, lb	10c
Rib Rolled Lb.	20c	Oranges—	19c, 29c, 39c
Blade Roast Lb.	14c	Grape Fruit Extra large	5c
Pot Roast Lb.	12½c	Mixed Nuts Lb.	19c
Legs Lamb Lb.	20c	Walnuts Lb.	23c
Lamb Chops Lb.	20c	Filberts Lb.	23c
Loins Lamb Lb.	18c	Pecans Lb.	23c
Pork—Fresh shoulder Roast or fry Lb.	20c	Peanuts Lb.	10c
Loins Pork Lb.	25c	Hard Mixed Candies, 2 lbs	23c
Fresh Fish—Salmon or fresh or Smoked Fillets Lb.	15c	Creams Mixed 2 lbs	25c
		Currants and Cut Peel, 2 lbs	25c
		Prunes 3 lbs.	25c

Complete Line of all Smokers' Gifts

Friday - Saturday

P. GOSSELIN

243 Hunter St.—Tel. 329 99 Hunter St.—Tel. 3258J

WALK ON ICE
With Confidence

ICE CREEPERS

VENERANDA

CARRIES A COMPLETE LINE from 25¢ up

166 Simcoe St. ~ Phone 172

WE CALL AND DELIVER

ZELLER'S Gift Centre

CALLING ALL GIFT SHOPPERS

'Buys' That Are Bound To Please!

Luxury Gifts at little prices

SLIPS—Made of sleek rayon satin. Trimmed with embroidery and inserts of "Bemberg" satin. Bias cut. White. Tearose. Sizes 32 to 44. Only 1.00

DANCE SETS—Made of floral-patterned Petal Crepe. Bias cut panties, trimmed with dainty fagotting. Bra with ribbon shoulder straps. Colours: White, tearose, iceblue. Set 79c

NIGHTGOWNS—Floral patterned petal crepe—or all white, tearose or iceblue rayon satin. Applique and fagotted trims. Round neck and Peter Pan collar styles. Splendid quality. Zeller-priced 1.49

PYJAMAS—Two-piece style pyjamasof velvety Celasuede. Look for the label "Tailored by Velvasuede". It is your guarantee of quality. Pastel colours. Only 1.19

SLIPPERS—Cosy Felt Slippers, trimmed with ribbon and pom poms. Soft heels and soles. Colors: American Beauty, blue, brown, or wine. Pair 49c

VANITY SETS

Mirror, Brush and Comb—in a lovely gift box. Moderne and "Classic" designs. A lovely gift for a favourite lady. Set 1.00

GIFT HOSE

Pair

79c

Solve gift problems in good fashion, with Sheer Stockings! See our first quality, full fashioned gossamer Sheers and select several pair for "Giving".

SPECIAL! SPECIAL!

DNUFFLE BAGS Wrapped in Cellophane for gift giving. In Black only $1.00

CRYSTOVEX PICTURES Set of Two. Silhouettes on backgrounds of Pastel colors. Set 29c

MILITARY BRUSHES Boxed for Christmas. Set consists of Two Brushes and a Comb $1.00

SHAVING SET Woodbury's. Contains Talc, Soap, Shaving Cream, Dental Cream, and After-Shave Lotion $1.00

BABY BLANKETS In Blue or Pink, with animal designs. Size 36 x 50 ..... 79c

LIQUEUR SETS One Fancy Decanter and Six Glasses, with grape cut design. An acceptable Gift $1.00

BED LAMPS Metal Bed Lamps, in Rose, Green, Ivory, and Mahogany. Adjustable and Washable. Complete with Cord $1.00

MEN'S SOX Fancy patterns, in neat designs —good range of sizes 49c

ROASTERS You'll want to use it for the Christmas Dinner; Grey Granite, in oval shape. $1.19

Wrapping Supplies

WRAPPING PAPER 10 Sheets of Red or Green to the Roll, and 12 Sheets of Plain White ..... 5¢

WRAPPING PAPER White with colored figures of Scottie Dogs, Santa Claus, and various Christmas scenes. 5 Sheets of Paper, 20 x 30 inches ... 10¢

CELLOPHANE RIBBON Make a nice, neat Parcel, 25 feet in length ..... 10¢

Christmas Cards

What variety! A type for practically every taste! Zeller-priced.

5c Each

BOOKS

Fairy Tales and Animal Stories profusely illustrated. Cutout Books—colorful and appealing. Paint Books full of interesting subjects. Each ..... 15¢

BOYS' 'ROBES

Made of velour cloth. Shawl collar style. Your choice of wine or royal blue—with collar, cuffs and pockets of contrasting shades. Complete with silk cord girdle 1.98

BLOUSES—Made of tubfast broadcloth. Popular colours and a vast number of fancy patterns. Sizes 11 to 13½ 59c

TIES—Stripe and check patterns. A gift that will appeal to boys and youths. Only 19c

CHILDREN'S GLOVES—Sizes 3 to 7. All wool. Colors: Red, royal, navy or green. Pair 15c

WONDERFUL TOYS FOR GIRLS AND BOYS

DOLLS!

Soft stuffed dolls, dressed in gingham. Others with composition head 25c

DOLL PRAMS

Sturdy and strong. English style pram. The little girl will get a big kick out of it 2.49

GAMES

Table tennis. A fast, fascinating game for children as well as grown-ups 49c

MECHANICAL TOYS

"SPEEDWAY" BUS: Streamlined. No-key spring motor. 14-inch size. Only 69c

LOCO MOTOR — 17 inches long. Steel body and steel wheels. Only .. 1.00

DELIVERY TRUCK — White. Loaded with provision boxes. Only 35c

LIONEL TRAIN—A train that whistles and pulls four cars behind it. Complete with track 1.98

ZELLER'S LIMITED—GIFT CENTRE

BASEBALL MAGNATES DECIDE ON UNIFORM BALL FOR NEXT YEAR

Billy Direct And Greyhound Lead The Way As Harness Horse Racing Has Best Year

By Central Press Canadian

GOSHEN, N.Y., Dec. 15.—Fifteen thousand harness horses were trained during 1938 for the races in which 6,000 actually participated for a total of more than $3,000,000 in purses, according to the annual report on the American trotting turf. In addition, the sport hung up eight new world records; drew more fans and laid definite plans to merge all semi-governing bodies into one unit to consolidate gains for succeeding years.

When Billy Direct, at Lexington, Ky., this fall paced a mile in 1.55 he smashed the 33-year-old reign of Dan Patch acknowledged champ of champs since 1905. Greyhound, not to be outdone, roared through to a new world mark of 1.55¼ for trotters. Six other harness horses broke all existing marks for their age and gait putting 1938 'way ahead of its rivals for speed.

Central Control Coming

The merger by Jan. 1 of five parent organizations now dividing the administration of the harness turf is expected to simplify the problems of starting, eligibility certificates, handicapping and classification of horses which have plagued the sport for many years. Under one central head, experiments are to be conducted this winter on handicapping trotters by weight in saddles on their backs thus providing stiffer competition for such stars as Billy Direct and Greyhound.

Yearling sales at all prominent standardbred nurseries gained this fall even though several of them were held in the face of war scares and falling markets. Walnut Hall farm, Donerail, Ky., Hanover Shoe farms, Hanover, Pa., and the Village Farm, Langhorne, Pa., led in high prices for their blue-blooded youngsters, indicating that there is no shortage of money or confidence in the harness sport.

BILLY DIRECT, greatest of pacers in full stride

Eleven tracks comprised the Grand Circuit of 1938, i.e., Toledo, Cleveland, Goshen, N.Y. (historic track); Old Orchard Beach, Me.; Agawam Park, Mass.; Goshen, N.Y. (Good Time park); Springfield, Ill.; Syracuse, N.Y.; Indianapolis, Ind.; Reading, Pa., and Lexington, Ky.

McLin Hanover won the Hambletonian stake, Aug. 10 at Goshen and was recently shipped abroad to Italy. He is expected to be one of the last fast American trotters to be sold to Europe, however, with the new handicapping by weight providing more competition for such stars here.

SPORTS DAY BY DAY

Digging Up the Local Dirt With the Odd Chuckle or Two

By CEC. PERDUE

Canadian Press sends out a questionnaire to scribes, and this is how we answered it: Best three pro or amateur men athletes in Canada the past year—Bob Pearce, Bummer Stirling and Sammy Luftspring; best three women—Miss Robina Higgins, Noel McDonald and Mrs. F. J. Mulqueen; best achievement—Red Storey's three touchdowns against Winnipeg; three outstanding teams—Edmonton Grads, Toronto Argos and St. Boniface Seals; greatest surprise—Sarnia's grid loss in Peterborough; biggest thrill—Orfuns' win over Sarnia; most important Canuck sports development—uniform puck rules in this county and a better international hockey understanding; probable biggest development for 1939—opening of more export markets for Canadian hockey players. Well, then, you name your choices!

* * * * * * *

Ted Reeve, discussing grid teams for next year, pens this potent line: "Peterborough's plans are not known at present; they have a long way to go." Kinda tough on us, but it's quite true. Our Orfuns are on a three-year plan, which means they must improve considerably next year and have a topnotch team the following one. While they did better than they expected in '38, beating Sarnia in a surprise win—they have a long way to go yet. In fact, they must hang onto the best of their 1938 players and bring in at least six more star gridders. Real stars. Or they'll be the doormat of the senior O.R.F.U. next season. That's a fact.

* * * * * * *

Dear Old School Days

Bill Walshe of Kingston comes right out an dsays Ted Reeve would like to get some grid stars to attend Queen's next year. Guys like Tony Golab of Sarnia, Sammy Sward of Beaches, Mike Loucks of Orfuns, Mike Meikle of Cobourg, and Joe Begley, the Lindsay husky who played here a year ago and for Cobourg last season. Chuck Peck, Cobourg coach, said he expected Begley and Meikle would enroll at Queen's, while Loucks was reported sitting pretty close to Ted Reeve at a downtown spot before the Dominion football final last Saturday in Toronto! So we wouldn't be too surprised if the Orfuns' dashing backfielder donned the Tricolor next fall.

* * * * * * *

An out-of-town dispatch tells of Nick Mercurio—he used to rassle pro in Peterborough—as being a gate-man now at Toronto Union Station. He's put on 35 pounds and is getting gray, but looks well. Nick is said to have toured Europe and picked up enough shekels as a "bad man" in the ring to be assured of steaks and chops the rest of his life. Very nice, eh?

* * * * * * *

And The Petes' Coach

Frank Buckland was named coach of the senior "B" Petes at a good-sized players' meeting in Duffus' last twilight. Close to 20 guys were on hand, with Manager Tommy Miller in the chair. Three nominees, Buckland, Bert McLeod and Lornie Rose. A bit of discussion and then Buckland was voted in—no one, aparently, objecting. The boys seemed to feel that Frank is a hard-working experienced official and would handle the club well this winter. He is a conscientious coach, who eats, sleeps and thinks hockey the year 'round. Has been piloting local junior and intermediate puck squads for four or five years now, and was formerly connected with Eddie Livingstone's junior Lions in Toronto. Buck's health wasn't the best last season and he confined his hockey to acting in an advisory capacity to Manager Pat Hayden of the junior Colts. But he's set now for a busy season with the senior "B" bunch. Congrats to him. It was a good choice.

* * * * * * *

Some of the prospective Petes who will see action against the Trappers in Owen Sound next Tuesday — in a charity exhibition fray — are: Whitey Dann, Earl McNabb, Archie Weir, Don Crowe, Joe McNulty, Red Creighton, Ray Picard, Eddie Starr, Honey Tompkins, Bun Kingdon, Jerry Creighton, Don Coughlin and Shrimp McDougall, along with a couple of others, most likely. Lorne Grey, Johnny Shields, Nicholls, Doug Brennan and possibly another one or two are probabilities, we understand, also. It being about the first time many of the locals will be on ice this year—and the strong Trappers having artificial ice—we'll be surprised if the Petes cop a win so soon.

* * * * * * *

A District Loop Likely

Senior City Loop hockey session last eve was pretty much of a flop, a slim attendance talking things over. So it looks like a district loop wil lbe lined up from Omemee, forgetting the local angle, and Art Williamson is calling a meeting for eight p.m. this Friday (tomorrow) in the Omemee rink. Those interested are invited. He expects to have delegates from Millbrook, Keene, Lindsay, Omemee, maybe Lakefield, and one or two from Peterborough. H. White and L. Allen may line up a crew from Westclox, and the Southenders are rather interested, we're told. Lots of good boys around town and it'll be too bad if there aren't a couple local teams in this district circuit.

* * * * * * *

Hither and yawn: Ray Picard, a new player here, was with Lions' juniors last season and St. Mike's before that....Nicholls hails from Hamilton, as does Johnny Shields — who played rugby for Orfuns....And Lorne Grey is from out west, but played hockey in Germany two years ago....Art Williamson, who piloted Omemee softballers in our loop last summer, will manage the Black Hawks this winter....Stan Adamson of C.G.E. shop bowling loop hit 303, 309 and 335 for a lovely 947 the other eve....Bill Morrison is getting ads and prizes from merchants for the Hockey Club program; lucky number prize draw at all home O.H.A. scraps this season....Monarchs may have their home tilts with Colts in Omemee or Lakefield....Peg Hurst played goal for Oshawa GM-men last p.m. and they fought Goodyears to a 3-3 tie....A Winnipeg item says the Florida hockey loop has been sanctioned by the Amer. Minor Pro Hockey Assoc.; how come, pro?....There is ice on the Quaker rink now and the Brock is coming along fair....Havelock has a bye into O.H.A. junior "C" group playoffs with the Belleville-Picton-Trenton-Napanee bunch....Belleville Redmen won last eve in Kingston to assure themselves of a VanHorne playoff berth....Joe Cooper again heads the gals' cage loop ....Big Chief Spit-in-the-Wind says: "Ugh, heap hard winter; hard times coming; no hard cider in cache!" The pity of it.

Boston Red Sox Get Galehouse In League Swap

By Gayle Talbot
(Associated Press Sports Writer.)

NEW YORK, Dec. 15 — (AP). — Having adopted a uniform ball and admitting the inevitability of night baseball, the big league magnates wind up their annual mid-winter gab-fest today in a joint appearance before Commissioner Kenesaw Mountain Landis.

For the past two days the "Old Jedge" has been in seclusion, but today he will ask the boys to get down to cases and tell him if they actually have accomplished anything.

Early this morning General Manager Eddie Collins of Boston Red Sox announced the first deal of the meeting for the American League, whose members suffer principally at the hands of New York Yankees.

Collins made known he had traded Ben Chapman, veteran outfielder, to Cleveland Indians for Pitcher Dennis Galehouse and Infielder Tom Irwin. The exchange, Collins said, involved no money.

Some Aid On The Mound.

Collins explained the deal was sought to gain some pitching strength for Boston.

"We feel Chapman is much the best of the players involved and certainly our infield is pretty well set. But we needed some additional pitching and Galehouse ought to help us. We are figuring on Irwin only as protection."

Otherwise, the big news of the three-day gathering is the "compromise" on a uniform ball—one with the raised seams of the National League and the thin cover of the American.

This, perhaps, could be viewed as an effort to stem the Yankees' batting power, because the raised seams were found last season to give National League pitchers better control and to lend wider sweep to their curves. Yet demonstrations have proved that the ball travels just as far as the old lively sphere went hit solidly.

Night baseball broke down the final barrier when the American Leaguers granted Cleveland and Philadelphia permission to play seven noctural games each next season. The National League accepted the lights two years ago.

Fog Shrouds London

LONDON, Dec. 15.—(CP-Havas). —Heavy fog surrounded London today, disrupting transport and communications. Express trains from Scotland were 30 minutes behind schedule.

Moody Tops List Over Foxx For Comeback

NEW YORK, Dec. 15—(AP). — Heroine of the outstanding United States sports comeback of 1938 is Helen Wills Moody.

The talented San Francisco tennis player earn the No. 1 bracket in a close race with Jimmie Foxx, clouting first baseman of Boston Red Sox.

Twenty-four of 70 sports critics participating in the eighth annual Associated Press poll cast their first-place ballots for Mrs. Moody and her achievement in recapturing the Wimbledon championship after a three-year lapse.

Twenty-four other first-place votes went to Foxx for his recapture of the American League batting crown for the first time since 1933. But second and third place support swung the decision to Mrs. Moody, who rolled up 113½ points against 97 for Foxx. Points were awarded on a 3-2-1 basis, with each expert naming three comebacks in the order of his choice.

Stalin is portrayed in the new Russian film "The Man With the Gun."

Blushing Violet Farr To Win Or Quit Fighting

POMPTON LAKES, N.J., Dec. 15 —(AP).—The years have not mellowed Thomas George Paal Farr and he still is heard, penurious and tremendously assured. He thinks he will beat Lou Nova, the promising California heavyweight, Friday night. If he doesn't he will quit the ring.

The Welsh heavyweight is as easy to get along with as a wildcat with a toothache these days. Heavy training has not improved his temper. He will, however, talk your arm off at the drop of a sparring partner.

"If I am badly beaten I will quit," he said yesterday. "I will know I have come as far as I can in the ring. I have a little money, not much by some standards, but man when I think of the days I didn't have a bob to my name it's like millions.

"But I do not expect to be beaten. I am entirely confident I can win."

Tommy is in wonderful shape. He is down to 203 pounds and will go in at 204 against Nova.

"I am in good enough shape to beat Mr. Nova or anyone else," said Farr, the blushing violet. "If Gunnar Barlund can knock him down I can knock him out."

Mink Farm For Indians

LEBRET, Sask. —(CP)— A mink farm to assist Indians in becoming self-supporting has been started by Fr. M. De Bretagne, O.M.I., Lebret Indian school principal. Fr. De Bretagne is erecting a plant to cage 40 northern Quebec mink as foundation stock.

Ramblers Defeat Pittsburgh Hornets

It's enough to bring tears to the eyes of the most phlegmatic coach the way Philadelphia Ramblers have been treating the opposition in the International - American Hockey League. Even when the teams hold the Ramblers from customary terrific scoring outbursts they still don't seem to be able to take the measure of the Philadelphia outfit.

Ramblers latest victory came last night when they topped Pittsburgh Hornets 1-0, while Cleveland Barons were winning by the same score over New Haven Eagles.

Victory for Ramblers put them two points ahead of Providence Reds for the lead in the league's eastern division. Barons, in winning, held to their third place spot in the western section.

Lloyd Roubell gave Ramblers victory with a tally from a scramble in the second period but it was great goaling of Bert Gardiner that kept Hornets off the score sheet. The Cleveland marker was scored by Phil Hergesheimer in the last period.

Scribe Fans Out On Huge Bonus

The Hot Stove League, which runs all winter, produces some odd tales of the diamond, and the following one—appearing in the St. Louis Sporting News—is as good as any:

Hy Turkin of the New York Daily News learned the other day that Outfielder Joe Medwick of the St. Louis Cardinals was not for sale "at any price"—and at the same time, the news brought Hy the realization that he would have an extra $10,000 in pocket money for Christmas shopping.

A few months ago General Manager Larry MacPhail of the Brooklyn Dodgers told reporters he had been rebuffed in an effort to buy Medwick for $200,000 cash. When eyebrows were lifted in polite surprise, MacPhail challenged Turkin: "If you can buy Medwick for me at $200,000, I will personally give you $10,000." Turkin wrote Breadon, but received the reply that "the one thing the Cardinals stood out for last year was hitting strength and we cannot weaken our one strong point and expect to stay in the '39 race."

Fortunately, Turkin had not gone beyond window-shopping in anticipation of a possible $10,000 windfall.

Britain is scrapping old prisons.

Aces On Offence

Art Ross has his Boston Bruins on the rampage again in the National League, and two of his best rampagers have been Dit Clapper, TOP, and Bill Cowley, BOTTOM. Rough and ready Dit, along with Ebbie Goodfellow, of Detroit Red Wings, was leading the league's defence men in scoring when the last official statistics were issued. Both had scored five goals. Cowley, play-making centre on the line with Charlie Sands and Ray Getliffe, has accumulated the most assists in the loop... and assists on Boston goals have been very, very scarce this year.

Chess By Mail A Long Game

SPRINGFIELD, Ill., Dec. 15 — (AP).—All those gags about how long it takes to play a game of chess are too conservative. There's a match under way today that probably will not be over until late in 1942.

It's a correspondence tournament in which a United States team and one in England are battling by mail. Every move takes about a month for an exchange of letters—not counting time it may take the players to make up their minds.

Fifteen players on the United States team, captained by Arthur Lind of Cheyenne, Wyo., are scattered over 11 states. Each has an English opponent with whom he is carrying on his match by mail. The longest trip each "move" must make is between Seattle, Wash., and Lancaster, England.

Two games are to be played and there's an average of 30 moves per game. At a month per move that's 60 months.

Simon Schinneer, a railroad station agent at nearby Williamsville, is the Illinois' entrant. He said today the rival captains got together on arrangements and lined up their teams.

Radio broadcasts in Esperanto are being given in South America.

Pontiac 6
Arrow Model
Sedan $1015 (trunk)
Coach (trunk) $960
Coupe (3 pass.) 890
Delivered
J. J. DUFFUS CO.

HE'LL SAY THANKS AND MEAN IT—
FOR A GILLETTE "SHERATON" GIFT SET!

MAKE sure he *means* his thanks this Christmas—by giving a Gillette "Sheraton" Gift Set! Contents include a gold-plated Gillette One-Piece Razor and two blades in sturdy leatherette travelling case, also 25 additional Blue Gillette Blades (5 packages 5's), and a tube of the new Gillette Brushless Shaving Cream. Here's the season's smartest package—lined in hammered gilt design, with unique transparent cover. See this truly de luxe gift at your dealer's. Only $2.50

Gillette RAZORS AND BLADES

ZIG-ZAG
CANADA'S LARGEST SELLING CIGARETTE TOBACCO 10¢

A Great Saving Event For Men!

EVERY OVERCOAT
IN OUR ENTIRE STOCK
Drastically Cut
TO ROCK BOTTOM PRICES

All Popular New Styles!

$19.95

Formerly Priced During Regular Selling Season

45.00 - 32.50 - 30.00 - 27.50

Fine Wool Fleeces, Genuine Barrymores, English Alpines. All imported checks included. Any amount will hold a garment 'till desired . . . .

To-morrow starts the Sales of Sales! We are overstocked owing to the late Winter and must unload. The best offer of the year are these Overcoats at a record saving! Every new style is included. All new fabrics. All new patterns. Come in to-day!

GROUP NO. 2
$14.95
Regular Season Prices 24.50 and 21.50
This is your chance of a lifetime—Buy now!

LOUIS GREEN Clothiers
432 George Street Tel 687

VARSITY TEAM DEFEATS TROJANS IN EXHIBITION GAME 8 TO 3

Scoring Opened By Visitors, Blues Hit Back

TORONTO, Dec. 15. — University of Southern California Trojans threw a scare into Ace Bailey's high-flying Varsity puckchasers at Varsity Arena last night, but it was only a scare, for the Blues came through with an 8-3 win in a rugged pre-season exhibition test.

The tall and hefty U.S.C. team went to work early in the game, and had the Toronto team trailing by one goal after three minutes of play. However, a penalty to Richardson gave the Blues their chance and they poured in three goals within thirty seconds just to make sure. The locals went on another spree a little later in the period, and Boddington and L'Heureux counted in quick succession to give Toronto a four-goal lead at the first rest period.

It was the first defeat of the present tour for the Trojans, who played in Cleveland on Tuesday night, and will meet Queens at Kingston to-night.

Beverly North and Al Fitzgerald, two of the largest and toughest defencemen ever seen here in college uniform, were the pick of the U. S.C. team, while Tom Callon, Bill L'Heureux, and Bob Copp played starry roles in the Blue cause.

University of Southern California —Goal, Beranek; defence, North and Fitzgerad; centre, Lenox; wings, Robson and Novicki; subs., Beauchamp, Tougas, Prosser, Schaller, King, Rowland, and Richardson.

University of Toronto — Goal, Caswell; defence, L'Heureux and Simpson; centre, Cassels; wings, Callon and Koss; subs., MacLachlan, Morison, Taylor, Craig, Boddington, Wood, Copp, Smith, Maynard, and Blackhall.

Referee—Hap Day.

First Period.

1—U.S.C., Fitzgerald (Beauchamp) 3.10
2—U. of T., Maynard 10.05
3—U. of T., MacLachlan 10.23
4—U. of T., Craig (Cassels).. 10.30
5—U. of T., Boddington (Craig) 16.15
6—U. of T., L'Heureux (Craig) 16.45
Penalties—Richardson, North.

Second Period.

7—U.S.C., Lenox (Novicl) 1.40
8—U.S.C., Richardson (Fitzgerald) 5.20
9—U. of T., Copp (Taylor)... 12.30
No penalties.

Third Period.

10—U. of T., Callon (L'Heureux) 7.10
11—U. of T., Cassels (Callon). 19.00
Penalties — Callon, Beauchamp, Ross (2), Schaller.

Fights

(By The Associated Press)

Chicago — Bobby McIntyre, 132, Detroit, outpointed Bill Marquart, 132½, Winnipeg, (10).

Sacramento, Calif. — Lloyd Marshall, 165, Cleveland, knocked out Johnny Erjavec, 168, Los Angeles, (5).

TO PLAY IN FRANCE

PARIS—(CP)—The French Rugby League announces a representative New Zealand team will tour France next year.

Budge Voted Best—Henry, Johnny Follow

Three figures who attained international prominence in the world of sport, were voted the outstanding athletes in United States for 1938 in a poll conducted by the Associated Press. Top position went to Don Budge, central figure, ABOVE, who swept the world's tennis courts clear of opposition before turning pro in the fall. He won the French, British, Australian and American singles crowns, something no one else had ever done. Second place was captured by Hammering Henry Armstrong, LEFT inset, sensational Negro fighter, who, after winning the world's featherweight title near the end of 1937, added the welter and lightweight crowns to his collection to become the only fighter ever to hold three titles at the same time. He later renounced his rights to the featherweight honors. Johnny Vander Meer, RIGHT, inset, rookie southpaw with Cincinnati Reds in the National League, took third place in the poll on the strength of the two successive no-hit, no-run games he pitched early in the season.

Pop Lester Thinks The Patricks Have "Arrived"

By Alan Randal
(Associated Press Staff Writer.)

NEW YORK, Dec. 15 — (CP). — Lester Patrick broke down today and, after considerable prodding, confessed to feeling the Patricks had at last "arrived" in the National Hockey league, now that Pop Lester bosses New York Rangers and sons Lynn and Murray play for him.

Lester, of course, would be less than human if he felt no swelling of paternal pride. But speaking strictly as chief of the Blueshirts' general staff, Patrick felt his boys had done well indeed, and under difficulties not encountered by other rookies.

"In general business a man gives his son a job and nobody says anything," Lester explained. "That seems to be what fathers are fore. But not in hockey.

"The few fans who couldn't realize these boys were good athletes long before they saw the N.H.L. found it hard at first to reconcile themselves to a Patrick playing for a Patrick. There seemed to be so many other hockey prospects around."

Actually, Lester pointed out, there was a dearth of good new talent in the fall of 1934 when Lynn, a forward, jumped to the Rangers from Montreal's amateur ranks. But that made it no easier for him.

Tough Sledding

"To those fans who believed Lynn was stealing somebody's job, his errors stood out more than those of his team-mates," said boss Patrick. "Eventually, though, it became evident that Lynn was a real hockey man."

"Muzz" had it easier when he became a regular Ranger defenceman this season. After three years' apprenticeship in the Patrick farm system his attitude was that of a professional. And by this time it was evident that nobody, much less a Patrick, got a berth with the Broadway Blues without earning it.

The Patricks only play hockey together—they don't talk it. The boss doesn't live with his sons and, as Lester made clear, shop talk is not the thing for visitors.

"Hockey — shop talk — has been taboo at our place for years," he said. "Of course, the boys occasionally bring up some point but for the most part it is during open forum with the team where suggestions are welcome from all."

Lynn shows more tendency to offer constructive suggestions than Muzz, sometimes flashing a streak of the acumen that stamped Lester and his brother Frank as hockey masters, even during their playing days.

There is this difference between the Patrick brothers now in the scoring summaries and the father and uncle who scored goals years ago. Muzz and Lynn play together. But Frank and Lester, aside from their single season with Renfrew Millionaires, were opponents, tearing at each other's throat.

Players Go At It Hammer and Tongs In Miami Loop

Latest fad on the sport scene across the line is hockey in Miami. Winter tourists, taking refuge from the wintry blasts of these northern regions, can now witness the old winter game in tropical surroundings . . . and the boys lay it on down there just as readily. The season opened just a few days ago and here's a goal-mouth scene from the game between Miami Clippers and Miami Beach, two of the four teams in the league that operates three nights a week from now till on into April . . . providing all goes well. The teams, of course, are composed of Canadian players and many figures once prominent in pro puck circles have places in the new organization. Buzz Cockburn, goalie for the Clippers, is the young man keeping out the puck and assorted opponents in this picture. Notice the gaudy uniforms the puck-chasers are decked out in.

G-Men Shake Goodyears' Record In 3-3 Overtime Tangle

OSHAWA, Ont., Dec. 15—(CP).—The strutty Toronto Goodyears can boast no more of an unbroken string of victories dating from the start of the Ontario Hockey Association senior "A" season. The end came last night in a 3-3 overtime tilt with Oshawa G-Men and the men of Manager Moose Ecclestone were hard-pressed to sidestep a loss after five straight wins.

Had it not been for the veteran Frankie O'Brien, who hasn't played much for Goodyears this season, the tilt might have been a home-town triumph. O'Brien, on the sidelines with an injured chest, scored the first two Toronto goals. Hank Goldup, high up in the league scoring records, scored the other in the third period to knot the count.

Len Chisholm snared the opening home counter in the opening period. Ray Covert and Doc Rowden made up the total in the second frame.

Jack (Regina) Tisdale of Goodyears suffered a broken nose in the second period.

Wrestling

(By The Associated Press)

Newark, N.J.—Maurice La Chappelle, 194, France, defeated King Kong Frankenstein, 228, New York, 21:59.

Rochester, N.Y.—Ed Don George, 218, North Java, N.Y., defeated Bob Wagner, 232, Portland, Ore., two of three falls.

Los Angeles——Jim London, 205, New York, defeated Chief Thunderbird, 210, Vancouver, B.C., straight falls.

Sioux Falls, S.D. — Abe Kashey, 212, Clifton, N.J., pinned Ken Hollis, 215, Hollywood, 34:50.

Clarkson Tech Squad Coming On Exhibition

POTSDAM, N.Y., Dec. 15—(CP). — Clarkson Tech hockey team, American intercollegiate champions last season, will play teams from the University of Toronto and Queen's University, Kingston, Ont., in exhibition games next month, it was announced last night.

Queen's will play here Jan. 2 and 5 and Toronto Jan. 26. Another Canadian team, Cornwall Canadiens, will meet Clarkson in another exhibition game here Jan. 18.

RETAINS TITLE

LONDON—(CP).—Mrs. A. McDougall of London won the women's amateur billiards championship for the second successive year, defeating Miss G. M. Saunders 674 points to 563 in the final.

Ned Vitarelli Home On Visit

Ned Vitarelli, star forward of Baltimore Orioles in the U.S. eastern amateur hockey league, has returned home for a visit. The scrappy little puckist, who shone for the Petes in O.H.A. senior "B" company last winter, went to Baltimore the past fall with Coach Pick Hines and Bill Calladine—also of the 1938 Petes—and has been playing fine hockey to date. An injury to his face a few nights ago put him out of the game and he will remain in Peterborough till after Christmas before rejoining the Orioles. Calladine will be home this weekend for a few days visit.

Vitarelli, who was leading his league in scoring barely two weeks ago, says Calladine has finally got going—after a leg injury—and is in the thick of the race now for scoring honors. And he adds that Pick Hines is a popular coach with fans and players in Baltimore, and has the team playing excellent hockey and with a real spirit of harmony. Fans are being turned away practically every home game for the Orioles.

"It is a good rink with an extra large ice surface," Ned told The Examiner yesterday, "and has a bowling alley, recreation room and a tavern right in the building. The players are not allowed to gamble with dice or cards, but may take a glass of beer after a game." He stated that play in this league was quite rough with few penalties meted out for slashing, boarding or fighting. The team travels to New York by train—and stays over for the pro game at night—but goes to Atlantic City and Hershey by bus. Crowds at the amateur games in Madison Square Garden often reach 14,000 on a Sunday afternoon. Calladine and Vitarelli have an apartment together, and all the team spends much time together, when not playing or practising.

Remember When—

Professional hockey made its New York debut 12 years ago tonight with more than 19,000 popeyed Gothamites in attendance. Montreal Canadiens one of the National Hockey League's "originals," made the New York crowd gasp with their speed in defeating the Americans 3-1.

Frank Buckland Is Petes' Coach

Frank Buckland was appointed coach of the Petes in the O.H.A. senior "B" group which also includes Trenton Fliers and Belleville Redmen for the 1939 hockey season. The appointment came last night at a players' meeting in Duffus' nearly 20 prospective puckists turning out for the occasion. Lornie Rose and Bert McLeod were mentioned also as being available for the job, but there were no dissenting voices when Buckland was voted in as coach. Manager Tommy Miller of the Petes was chairman.

Aside from the appointment as coach, there was no business done at this session, though players to go to Owen Sound for the exhibition game with the Trappers next Tuesday were named. These included: Whitey Dann, Earl McNabb, Joe McNuity, Don Crowe, Archie Weir, Shrimp McDougall, Red Creighton, Honey Tompkins, Eddie Starr, Bun Kingdon, Jerry Creighton, Don Coughlin and possibly a few others. The team will get all expenses on this trip.

NEW HALL OF FAME

LEICESTER—(CP).—A Leicestershire society of internationals—men who have achieved fame in various branches of sport—has been formed with an opening membership of 50.

SWIMMING RECORD

AMSTERDAM — (CP). — Irene Van Feggelen, Dutch swimmer, has created a world record for 100 metres back stroke of one minute, 13.2 seconds.

IN WINTER SPORTS

OSLO, Norway — (CP). — Fifty-two nations have been invited to compete in the 1939 universities winter sports championships at Trendheim, February 19-26.

Hockey Record

Standing and Results

INTERNATIONAL-AMERICAN

Western Section

	P.	W.	L.	T.	F.	A.	Pts.
Hershey	15	10	5	0	43	29	20
Syracuse	17	7	7	3	43	38	17
Cleveland	15	6	6	3	39	37	15
Pittsburg	16	4	12	0	33	51	8

Eastern Section

Philadelphia	15	11	4	0	77	49	22
Providence	17	8	5	4	40	40	20
Springfield	16	5	8	3	37	55	13
New Haven	17	6	10	1	46	59	13

Last Night's Results

Cleveland, 1; New Haven, 0.
Philadelphia, 1; Pittsburg, 0.

Future Games

Thursday—Cleveland at Hershey.

O.H.A. SENIOR

o-Goodyears, 3; Oshawa, 3.

BRITISH NATIONAL LEAGUE

Earls Court R. 3; Streatham, 3.

MICHIGAN-ONTARIO

Stratford, 4; Chatham, 3.
Holzbaughs, 2; London, 1.

QUEBEC SENIOR

Victorias, 2; Royals, 2.

KINGSTON CITY JUNIOR

Granites, 4; Perth, 2.
Kingston, 4; Belleville, 1.

VAN HORNE SERIES

Belleville, 4; Kingston, 3.

EXHIBITION

U. of Toronto, 8; S. California, 3.

QUEBEC SENIOR LEAGUE

o-Ottawa, 2; Mont. Royals, 2.
Concordia, 6; McGill, 1.
o-Overtime.

INTERNATIONAL AMATEUR

Duluth, 8; Fort Frances, 3.

SPORT SPICE

(By SID FEDER)

(Associated Press Sports Writer)

NEW YORK, Dec. 15 — (AP). — The good folks of Texas, betting commissioners report, are hocking the family jools to get aboard Texas Christian and Texas Tech in the Sugar and Cotton Bowls. . . Jim Carroll puts these late prices on the favorites: T.C.U. and Southern Cal. 2 to 5 over Carnegie and Duke, Tennessee 1-3 over Oklahoma, and Texas Tech 8-5 over St. Mary's. . . Finland's cab-drivers are learning English and German so they'll be ready for the Olympics. . .

Clark Griffith swears he'll never make Al Simmons a free agent. . . If Griff can't swap for Aloysius, he'll give him a contract for '39—which should make things just lovely after that row they had the end of last season. . . Chuck Klein is in town, looking very healthy. . . And Hank Greenberg dropped in to wish one and all a Merry Christmas. . . Best hosts of the meeting—the Brooklyn Dodgers. . . For which Larry MacPhail is receiving bouquets from everybody for the first time since he came to town. . . .

Baseball writers are ready to go to bat against any suggestion that Umps Bill Klem retire. . . . And Frankie Frisch says Bill can still call those balls and strikes with any one of 'em. . . The writers pre-viewed the new American League movie, "First Century of Baseball" today.

Old Ching Johnson, who's tossing those bodychecks for Minneapolis now, is sporting the sixth busted schnozzoloa of his hockey career. . .

RADIO PROGRAMS

The programs listed are printed as issued by the stations and are subject to change.

Thursday

(Afternoon E.S.T.)

4.45 P.M.
Girl Alone (NBC) WBEN
Lend Me Your Ears, CBL
Matinee Promenade, WABC
Santa Claus Program, CFRB

5.00 P.M.
Let's Pretend, WABC
Dick Tracy, WEAF

5.15 P.M.
Behind the Scenes in Sports, WJZ
Your Family, WEAF

5.30 P.M.
Don Winslow of Navy, WJZ
Jack Armstrong, WEAF
Audrey Marsh, CFRB

5.45 P.M.
Tom Mix, Straight Shooters, WHAM
Little Orphan Annie, WBEN
Jimmy Allen, CBL

(Evening E.S.T.)

6.00 Evening
Musical Interlude, CFRB
Cloutire's Orchestra, WJZ
Swing Club, CBL

6.15 P.M.
Howie Wing, WABC
News Bulletin, CBL
Beverley Lane, WJZ

6.30 P.M.
To-day with Bob Trout, WABC
Orchestra, Soloist, CBL

6.45 P.M.
Lowell Thomas (NBC) CBL
Mary McHugh, WEAF
Cross Roads Hall, WABC

7.00 P.M.
Amos 'n' Andy (NBC) CBL
Easy Aces, WJZ

7.15 P.M.
Vocal Varieties, WBEN
Lost Persons (NBC) WJZ
Doris Rhodes, WABC
Light Up and Listen, CFRB

7.30 P.M.
Don't You Believe It, WOR
Joe Penner, WABC
All-Star Revue, WEAF

7.45 P.M.
Inside of Sports, WOR
Hobby Horses, CBL

8.00 P.M.
Rudy Vallee's Orch., WBEN
Kate Smith, WABC
The Green Hornet, drama, WOR
Montreal Symphony, CBL
Interesting Neighbors, WJZ

8.30 P.M.
Granslam Revue, KDKA
Economus Club Program, WJZ

9.00 P.M.
Bowes' Amateurs (CBS) CFRB
Good News of 1939, CBL
Don't You Believe It, WGN

9.30 P.M.
History Repeats Itself, WGN
To be announced, WOR
Town Meeting of Air, WJZ

10.00 P.M.
Columbia Workshop, WABC
Kraft Music Hall (NBC), CBL
Concert Revue, WOR

10.30 P.M.
Americans at Work, WABC
People I Have Known, WJZ
Let's Disagree, CFRB

11.00 P.M.
Gliding Swing, WEAF
Newscast, CBL

11.15 P.M.
Introducing To-night, CBL
Courtney's Orchestra, WEAF

11.30 P.M.
Horace Lapp's Orch., CBL
Heidt's Orchestra, WEAF

12 P.M.
Savitt's Orchestra, WEAF
Theatre Time, CBL
Sammy Kay's Orch., WABC

Friday

(Morning E.S.T.)

8.30 A.M.
Swing Serenade, WJZ
Do You Remember? CBL

8.45 A.M.
Morning Devotions, CBL

9.00 A.M.
Happy Jack, WEAF
Breakfast Club (NBC) CBL
Richard Maxwell, CFRB

9.15 A.M.
Woman of To-morrow, WJZ
Family Man, WEAF

9.30 A.M.
Get Thin to Music, WOR
Band Goes to Town, CBL
Kidoodlers, WJZ

9.45 A.M.
Wife Savers, WEAF
Sally Work, WBEN
Brick Holton, WJZ

10.00 A.M.
Mrs. Wiggs (NBC) CBL
Pretty Kitty Kelly (CBS), WOR
Houseboat Hannah, WHAM
Story of the Month, WJZ

10.15 A.M.
Myrt and Marge, WABC
News for Women, CFRB
John's Other Wife (NBC), CBL
Jane Arden, WJZ

10.30 A.M.
Ralph Blaine, WJZ
Just Plain Bill (NBC) CBL

10.45 A.M.
Woman in White (NBC), WBEN
Central Cities, WJZ
Stepmother, WOR

11.00 A.M.
Mary Marlin (NBC) WHAM
David Harum (NBC) WBEN
Fact Finder, CFRB

11.15 A.M.
Vic and Sade, WJZ
Scattergood Baina, WABC
Lorenzo Jones (CBS) WBEN

11.30 A.M.
Monica Mugans, CBL
Big Sister (CBS) CFRB
Young Widder Brown, WEAF
Pepper Young (NBC) WHAM

11.45 A.M.
Road of Life (NBC) WBEN
Most of Life (NBC) WHAM

(Afternoon E.S.T.)

12.00 NOON
Margaret McBride, WABC
The Balladeer (NBC), CBL

12.15 P.M.
The O'Neills, WBEN
Nancy James, WABC

12.30 P.M.
Romance of Helen Trent, WJR
Checkerboard Time, CBL

12.45 P.M.
Our Gal Sunday, WJR
Toronto Trio, CBL

1.00 P.M.
The Happy Gang, CBL
Men of the West, WEAF

1.15 P.M.
Let's Talk It Over, WBEN
Life Can Be Beautiful, WOR

1.30 P.M.
Peables Takes Charge, WJZ
Dean and Austin, CBL

1.45 P.M.
This Day Is Ours, WJR
Four of Us, CBL
Voice of Experience, WOR

2.00 P.M.
Music Appreciation, CBL
Irene Beasley, WABC
Betty and Bob, WHAM
How to Be Charming, CFRB

2.15 P.M.
Al Bernard's Minstrels, WABC
Grimm's Daughter, WHAM

2.30 P.M.
Valiant Lady, WBEN
School of the Air, CFRB

2.45 P.M.
Betty Crocker, WEAF
Fitzgerald & Co., WOR

3.00 P.M.
Navy Band, WJZ
Mary Marlin (NBC) CBL
Marine Band, WABC

3.30 P.M.
Pepper Young (NBC) WBEN
Chamber Orchestra, CFRB

3.45 P.M.
Guiding Light (NBC) WBEN
Between Book-ends, WJZ

4.00 P.M.
Backstage Wife, WEAF
Club Matinee, CBL
Eton Boys, CFRB
Stage Relief Program, WABC

4.15 P.M.
Stella Dallas, WEAF
Continental Rhapsody, CFRB

4.30 P.M.
Vic and Sade, CFRB
Girl Meets Boy, WGN

Radio Log

CANADIAN CORPORATION

	M.	Kc
CBL	357	840
CKCL	517	580
CBM		1050
CBO		880

COLUMBIA SYSTEM

WABC	349	860
CFRB	435	690
WJR	400	750
WGR	545	550

MUTUAL SYSTEM

WOR	422	710
WLW	422	700
WGN	416	720

NATIONAL (Blue Network)

WJZ	395	760
WHAM	261	1150

NATIONAL (Red Network)

WEAF	454	660
CBL	357	840

RELIEVE HEAD and CHEST COLDS with DR. THOMAS' ECLECTRIC OIL

Soothing and Healing

SOLD BY DRUGGISTS FOR MORE THAN SIXTY YEARS

NORTHROP & LYMAN Co., Limited TORONTO, CANADA

TO-DAY and FRIDAY
Double Feature
2.30 - 7.00 - 8.30
ROMANCE—
against the primitive sweep of nature's wilderness!

The LADY FIGHTS BACK
A New Universal Picture with
KENT TAYLOR
IRENE HERVEY
FEATURE NO. 2
"BIG FELLA," Starring
PAUL ROBESON
EPISODE NO. 4
"DICK TRACY RETURNS"
Regent

1
RADIO TUNE-UP
Service
ANY MAKE
JOHNSTON'S
GEORGE at McDONNEL — PH. 2123

CAPITOL TODAY
TWO GREAT STARS TOGETHER!
It's more fun than "Love Finds Andy Hardy"! More heart tugs than "Boys Town"! Come on over!

WALLACE BEERY
Mickey ROONEY
'STABLEMATES'
A SAM WOOD PRODUCTION
A METRO-GOLDWYN-MAYER PICTURE
MOVIE QUIZ $25000.00 CONTEST PICTURES
2.30 7.00 9.00
EXTRA!
Micky Mouse and Donald Duck —in—Disney's "THE WHALERS"
A Pete Smith Specialty
"FOLLOW THE ARROW"
REVIVAL TONITE at 11:00
EDDIE CANTOR
In 'ALA BABA GOES TO TOWN'

75 Persons Cheat Death As Crack Train Detrailed

Seventy-five persons miraculously escaped death and injuries when ten cars of the Baltimore and Ohio's crack train, the Fort Pitt Limited plunged from the rails east of Defiance, Ohio, throwing 75 sleeping passengers from their births. Several of the coaches turned on their sides and east and west tracks were torn up for several hundred yards. The Limited, an all-pullman train, was powered by two locomotives. It was believed the tender of the second engine was derailed first and turned crosswise of the tracks, derailing ten cars. Three women passengers were treated for bruises and lacerations at the Defiance hospital.

How A Nickel Bloomed In Kew Gardens

(By A Staff Reporter)

KEENE, Dec 15.—"Farmers have most to do with the beautification of the province. Next the people of the towns and villages, and finally the cities," said John Clark of the horticultural societies branch of the Ontario Department of Agriculture, to an audience of more than one hundred persons at Keene last night, in an address on home beautification, arranged as a special public feature of the short course in agriculture and home economics.

"All the blots, blurs and blemishes of the landscape have been manmade, and by the same agency they should be removed," Mr. Clark said, and presently picked up the main theme of his address which was illustrated with pictures in color of gardens and flowers in the British Isles and at home in Ontario all the way from Cochrane to Brockville.

Frank C. Paterson introduced Mr. Clark who received at the conclusion of his talk personal thanks from quite a number of the men and women in the audience.

Kitchener and Brantford

Roses tumbling over the thatched cottage of an English countryman, and the exact and exquisite formalism of the gardens on the estate of the Duke of Sutherland brought little exclamations of delight, but after all such refinements are expected of the Old Country. Perhaps, the most surprising pictures were those taken of public horticultural projects in Kitchener and in the Preston-Galt district. They left the impression that Central Ontario is being outpaced in civic beautification by their friends in the western section of the province.

Mr. Clark's address was punctuated with interesting bits if philosophy and opinion and fact that carried an additional effect of mild surprise.

"England has done more gardening and the growing of flowers than possibly any other country," Mr. Clark stated.

The weather, he continued, was on the side of the gardener and flower lover, and some of the blooms he mentioned were noticed in England and northern Ireland during the first week of January. By suggestions rather than by direct assertion, Mr. Clark indicated some of the things farmers could do to improve the beauty of their own premises, and thereby enhance their attractiveness and value. He stressed the value of trees, their commercial values and finally their place in the background of the countryside where they were indispensable.

Where Is The Gain?

Mr. Clark said that 12,000,000 evergreen trees were distributed and planted last year but in one month 5,000,000 were cut down for the brief period of Christmas. He expressed the opinion that trees cut from the woods were not essential to the spirit of Christmas in the home, and that children would not seriously miss them.

"The most important thing growing on the face of this earth is a tree," Mr. Clark declared, and enumerated some of its uses, rubber, edible fruits and nuts of many varieties, paper, rayon cloth, building materials and so on. "From the day a baby is born and placed in the cradle until the day he dies as a man and is placed in coffin, he is never out of touch with wood. To the young boys who are growing up may I say to you especially, never minimize the value of a tree. You can fell one in half an hour, but it might take nature fifty years to make one."

Five Cents In Kew Gardens

One of a group of pictures of Kew garden in London showed an expanse of lawn with trees beyond, and in the foreground a big floral urn set in broad circle of brilliant bloom.

"Beautiful isn't it!" Mr. Clark said. "Would it surprise you to know that the bed of Sweet William was grown from a package of seed that cost five cents? There is nothing to prevent any person in this audience from having a mass of Sweet William just as colorful as that one in Kew Gardens."

Incidentally Mr. Clark said he learned that there had never been a gardener imprisoned in the Hamilton jail, and rarely if ever had there been at Kingston a prisoner who had been a gardener. In fact it was something of a problem for the wardens of those institutions to find inmates who had sympathy or ability for gardening.

Another picture showed a child of two or three years with his nose in a tulip nearly as tall as himself, and his hand on the stem as if about to break it off.

"Never chastise a child for picking a flower," was Mr. Clark's advice. "Let him have it even if it is the last one in the garden. I should let him have it if it were the last orchid. Love of flowers is a natural disposition of children and should be encouraged."

Never plant peonies deep if you want them to flourish. The crown should be about level with the surface of the ground.

Rural Schools Drab

One of the drabest, most dismal things on the landscape is far too often the rural school, was another of Mr. Clark's aphorisms, and in contrast he showed the picture of a village school grounds in Ontario that was almost a model of beauty. The work was done by the children under the guidance of their teacher of agriculture, and was an example of what could be accomplished.

"If I had to make a choice and could have only one flower, it would be the Iris, the poor man's orchid."

"If the rose is the universal flower, I think the pansy should be the second choice."

"Imagine all the leaves of the trees. Yet, there are no two leaves alike. Nature does not make two things from the same mould. She throws the mould away after the first one"

"There are 200,000 trees in the city of Toronto; and 65,000 tulips in the flower beds of Queen's Park in front of the Legislative buildings. But, don't worry about the cost of those tulips. That part of the park is owned by Toronto who paid for the tulips."

Anthony Eden Makes a New Friend

Captain Anthony Eden is shown making friends with 3-year-old Terry Bennett, in the playroom of the Williamsburg low-rental housing development in Brooklyn, during his tour of inspection of slum clearing projects.

An Early Bird

STURGIS, Sask.—(CP)—Saskatchewan now can boast of a beer-conscious partridge. When Frank M. Weilkie opened his beer parlor here recently he found a front window broken and a partridge perched on the counter.

MANY NATIONALITIES

People of 23 nationalities have formed a language club in Lewisham, England.

Huntingdon Pack Kills 26 Sheep, Farmer Gets One In Trap

(Examiner Correspondence.)

TWEED, Dec. 15.—Claimed to be from one of the pack of wolves that has been harassing sheep in the Township of Huntingdon, a pelt, light brown in color, flecked with grey, was taken into the office of the county treasurer on Wednesday by Samuel Palmateer residing in the municipality.

Enraged at the depredations of the pack, that has been responsible for the los sof 26 of his sheep. Palmateer set traps for the marauders one night and was rewarded with his catch. The pelt was over five feet in length and had a fine grayish brush.

The wolves apparently were not suffering from hunger. Palmateer stated, for after killing the sheep and gorging themselves they never returned for a second meal. The wolf caught in the trap was howling like a dog and growled fiercely as he approached to kill it.

A SURVEY

Of your Insurance Requirements and present coverages will be to your advantage. Our 80 years' experience assures you of Reliable Insurance Counsel.

CONSULT

Davis-Thompson

COMPANY

Insurance and General Agency
Real Estate
Established 1858
133 George Street. 'Phone 46

Bonarlaw Friends Stage Party For McAdam Newlyweds

(Examiner Correspondence.)

BONARLAW, Dec. 15.—On Monday night a large number of friends and neighbors gathered at the home of Mr. and Mrs. A. Burkitt to welcome their daughter Gladys and her husband, Mr. Harry McAdam, who were married on December 3. The spacious home was packed to the doors.

At ten o'clock order was called and an address was read by Miss Jerine Thompson. Mr. McAdam spoke a few words of appreciation and invited all to visit them. Mrs. McAdam also thanked her friends for the beautiful gifts. Messrs. W. S. Stiles and Andrew Thompson also made short speeches. Several duets were given by Miss E. Gibson, Mrs. Ralph Heath and Garland Irwin.

Lunch was served at 11.30 p.m. and the remainder of the evening was spent in cards and dancing with music by Clark Haig and Wallace McInroy, with Stanley McInroy as floor manager.

The large table in the drawing room was heavily laden with useful and beautiful gifts. The party ended by singing, "For They Are Jolly Good Fellows."

14 New Citizens

SARNIA, Ont., Dec. 14—(CP).—Fourteen persons, all natives of European countries were recommended for naturalization as Canadian citizens by Judge M. A. Miller at the general sessions of the peace here.

Owners of 204,288 dogs in London paid $383,000 for licenses in the last year.

Raps Londoners For Standeasies

LONDON, Dec. 15—(CP).—Lord Dickinson, presiding at a national Liberal Club luncheon, declared Londoners were not the sort of people to improve themselves. "They seem to me to suffer from a kind of perpetual pernicious anaemia," he said.

A guest at the lunch was Sir Charles Brassey who spoke on London and its traffic problems. Lord Dickinson said there was considerable risk that the monumental traffic report of Sir Charles would remain a monument.

"Londoners will never concern themselves about their own business unless there is a catastrophe." His Lordship went on, "and I am rather inclined to regret that Mr. Chamberlain interfered last month, because otherwise Hitler himself might have done what Sir Charles would like to see—raze a great proportion of London to the ground and give the engineers a chance of restoring the city."

You're Right with a GIFT From

PRATTEN HARDWARE

396 GEO. ST. TEL. 2710

DOMINION . . .

Christmas NEWS!

Every "Dominion" is bursting with the goodness of festive foods . . . everything from soup to nuts is awaiting your pleasure . . . tempting things from the Far East . . . from the Near East . . . from Europe and the Antipodes . . . from California and Cape Cod . . . from Canadian fields and Canadian manufacturing kitchens.

Already you have purchased largely of this rich assortment. The different types of Raisins, the Currants, the Candied Peels, the Cherries, the Shelled Nuts, etc. But wait till you see the grand displays to come . . . the candies, the new crop Oranges . . . the Table Meats . . . the fancy groceries in profusion for your Christmas Dinner and parties.

EXTRA LARGE PECANS - lb. .25
LARGE WASHED BRAZILS - lb. .19
CALIFORNIA BUDDED WALNUTS - lb. .25
MIXED CUT PEEL 8-oz. Pkg. .15
GOLDEN HALLOWI DATES - 3 lbs. .25
GLENWOOD ARTIFICIAL EXTRACT VANILLA 8-oz. Btl. .15

SPECIAL! ORANGE PEKOE RICHMELLO TEA ½-lb. Pkg. .33
SPECIAL! NEW PACK FANCY SHRIMPS - 5¾-oz. Tin .15
SPECIAL! DOMINO BAKING POWDER - 1-lb. Tin .15
SPECIAL! HEINZ BEANS WITH PORK 2 Med. Tins .23
SPECIAL! TEXAS PURE UNSWEETENED GRAPEFRUIT JUICE 2 18-oz. Tins .23

AUSTRALIAN RAISINS SEEDLESS 2 lbs. .21

Fleischmann's YEAST - Cake .04
Reclaned CURRANTS - lb. .14
Whole Red Glace CHERRIES - lb. .39

MILD CANADIAN CHEESE lb. .15

Christmas JELLY BEANS - lb. .15
Christmas CREAMS and Jellies lb. .15
Christmas ROCKS and Spools lb. .15

Bayside Choice WHITE CORN 3 No. 2 Tins .23

FANCY WALNUT PIECES lb. .39
SHELLED ALMONDS - - lb. .59
FOR DESSERT JELLO Assorted Flavours 2 Pkgs. .15
HEINZ INFANT FOODS - 2 4½-oz. Tins .17
CAKE FLOUR SWANSDOWN Pkg. .25
ROYAL MINCEMEAT 2 lbs. .25
SHIRRIFF'S ORANGE MARMALADE 32-oz. Jar .27
SOLEX LAMPS 25-40-60 Watts Ea. .20
NAVY TISSUE - 2 Rolls .15
CLASSIC CLEANSER - Tin .05

PASTRY FLOUR 24 lb. 45c

'DOMINION' MEATS

Economical, Lean BONELESS POT ROAST .14 lb.
ROUND STEAK ROAST, lb. .19
FRESH LOIN PORK lb. .23
CENTRE CUTS AND CHOPS lb. .25
Boneless, Well Trimmed, Choice SIRLOIN BEEF ROAST .23 lb.
PRIME BEEF, SMALL BONE SHORT RIB ROAST .16 lb.
PARTIALLY BONED BLADE ROAST lb. .15
Pork and Beef SAUSAGE 2 lbs. .29
Fresh COD FILLETS lb. .15
SILVERBRIGHT - SALMON - Centre Cuts lb. .15 Pieces 2 lbs. .25

• CHOICE FRUITS •

SEEDLESS ORANGES - - doz. .23
LARGE GRAPEFRUIT - - 5 for .25
SPY APPLES - - - 6 qt. .35
CRANBERRIES - - - lb. .25

Free Delivery

Dominion STORES LIMITED

Head Lettuce 2 for .15

Special Values Effective Until Dec. 17th.

Waterman's

GIFT CATALOGUE

Christmas shopping is not a problem IF you buy goods of reputation and lasting service. Waterman's fifty-five years' experience is your lifelong guarantee. Buy with confidence! Striking colour designs in beautifully matched pen and pencil sets, harmonized desk sets or pens alone. Gifts at all prices for anyone from anyone.

1 The Thorobred—priced low at $3.00. Four colour designs to choose from. Blue, Golden, Grey and Jet. With matching pencil..... $4.25

2 The new BLUE STREAK Set—$8.50. The best pen at any price. Four beautiful streamline designs. Pen alone, $5.00

3 The Lady Patricia Set—$8.00. Graceful, dainty, available in three delicate colours. Mist, Sunset and Black Lace. Pen alone..... $5.00

4 Lady Thorobred—$3.00. The lowest-priced quality pen on the market. In Garnet, Grey or Jet. With pencil to match..... $4.25

5 Lady Thorobred with gold-filled mountings. An excellent choice for daughter or girl friend—$3.50. Garnet, Grey and Jet. With pencil to match. $5.00

6 The Thorobred Set—$5.00. With gold-filled mountings. Four fine colours. Grey, Gold, Blue and Jet. Pen alone, $3.50

7 No. 94—$5.00. For men who want a sturdy, serviceable pen. Choice of several colour designs including Moss Agate, Pearl Grey and Jet. With pencil to match..... $6.00

The Lady Patricia Set—price $10.00. In Sunset, Mist and Black Lace.

The De Luxe Set—priced $12.50. In Copper and Emerald Ray, also Jet.

The BLUE STREAK Set—price $8.50. In Russet Brown, Silver Grey, Nile Green, and Jet Black.

The Thorobred Set—price $5.00. G.F. Mounting in Grey, Golden, Blue and Jet.

— DESK SETS —

No. 509/67—price $20.00. White Onyx, 4 by 6 base. Chrome Trim.

No. 444/63—price $15.00. Perpetual Calendar, Onyx Base, Chrome Trim.

No. 502/63—price $10.00. 3 by 4½, White Onyx Base, Name Plate, Chrome Trim.

AA3809

Waterman's *Sold Everywhere*

Haven Erected For Acadians Now Deserted

NEWCASTLE, N.B., Dec. 15.—(CP)—Charles DesChamps de Boishebert, laughing French aristocrat who was the Robin Hood of New Brunswick, is almost forgotten and the island where he established a refuge for Acadians in the tragic days of their expulsion is deserted.

From 1756 to 1759 Boishebert led about 3,500 refugees to the Miramichi River haven. The island was named after him but in time the name became contracted to Beaubear's Island. Now, where the Acadians' protector built a town, no sign of a residence can be seen. The lonely, beautiful, pine-wooded island belongs to the past.

In Robin Hood manner the seemingly ubiquitous Boishebert stole from the British and gave the plunder to destitute Acadians. He would turn up at one place to attack an enemy force and then swoop into an Acadian village to lead the inhabitants to sanctuary before they could be banished from the land they had pioneered.

Lines of tired men, women and children were guided and encouraged by their gallant leader as they straggled through unfriendly woods to the island near here. He was more than a hero to the fleeing people.

Colony's Fate A Mystery.

What happened to Boishebert's colony is a mystery. One theory is that Wolfe's expedition destroyed the settlement. At any rate it had disappeared when James Fraser established himself in business there in 1790. His family held the island until 1838, when Joseph Russell, a shipbuilder, bought it.

Since then it has changed hands many times. The settlement became a busy place. It had a shipyard, schoolhouse, workmen's cottages and a large stone mansion. A road ran straight across the island, and horse races were held frequently on the stretch.

J. Leonard O'Brien now owns all the deserted island excepting Russell's burial place. The latter's descendants have a deed to this plot. The deed includes no provision for right of way, and legally the descendants cannot visit the grave without trespassing.

Russell, a Mormon, was one of the first members of that sect. He accompanied Joseph Smith and Brigham Young on the original trek to Utah. Years later Russell returned to New Brunswick to die in his native province. At his own request he was buried on Beaubear's island with his dog and gun.

Wrecked Ship Brought Leprosy

The grave is enclosed by thick stone walls with one iron-barred window. The roof has disappeared and a huge tree has fallen across the walls. A broken piece of the trunk lies on the grave. Time has effaced most of the headstone inscription but still legible is the name "Joseph Russel, L.D.S." (Latter Day Saint).

The island is separated from Wilson's Point by a narrow channel known as "The Tickle." Old graves at Wilson's Point include that of William Davidson, first English-speaking settler on the Miramichi.

One of the strangest ferry boats of all time once plied from Wilson's Point to Newcastle and Chatham. Its paddle wheels were turned by two horses trotting on a turntable on deck.

It is believed leprosy first came to New Brunswick at the time of Boishebert's colony. A vessel bringing food and clothing to the camp was wrecked on the south shore of Miramichi Bay. Men from the colony salvaged part of the supplies, and leprosy broke out soon afterward.

Panic followed. The afflicted, herded together like animals, were held under guard in one ramshackle building. A log stockade encircled the structure. Food on the ends of long poles was pushed through the stockade to the lepers.

Later they were moved to Sheldrake Island, 10 miles downriver, and still later they were taken to the present quarters at Tracadie.

TRENT RIVER

Mr. and Mrs. Robert Reid, formerly Rose Lawson, and Jackie, have moved from Norwood and taken up residence at Brighton. Mr. and Mrs. Isaac Lawson, formerly of Trent River, but recently of Oshawa, have taken up residence with them.

Rev. S. A. Kemp of Oshawa, attended the funeral of the late John Armstrong, and assisted in the service held Monday afternoon at the house.

Mr. George Armstrong arrived Saturday night from Kirkland Lake to attend the funeral of his father, the late John Armstrong.

Mrs. George Spencer, son Harold and Mrs. Harold and daughter, former residents of Brighton, were visitors with friends Sunday.

Mrs. John Free has returned from visiting relatives at Campbellford.

Miss Eleanor Brown spent the week-end at the home of Mr. and Mrs. J. I. Free of West Seymour.

A Government T. B. cattle tester made a business trip throughout this district last week.

Ralph Alley spent the week-end at Toronto, accompanying a group of Examiner carrier boys on a free trip.

Miss Peggy Longmuir deserves special mention in turning in a perfect performance, moving up into the finals in the Kiwanis spelling bee held in the P.C.I. auditorium at Peterborough Friday night.

School closed Monday afternoon in respect for the funeral of the late John Armstrong.

Mr. and Mrs. Walter Thain and sons of Warkworth, were Sunday visitors with the former's parents, Mr. and Mrs. Wm. Thain.

Miss Frances Sedgwick, Mr. Thomas Sanders, Mr. and Mrs. Clifford Quinn and children, of Deloro, were Sunday visitors at the home of Mr. Jacob Dafoe of Gunter.

Rud. Quinn captured a woodchuck while hunting Monday.

Mr. Jim Inkster arrived home

Cordell Hull Welcomed To Pan-American Conference

U.S. Secretary of State Cordell Hull, is shown (second from LEFT) with the Peruvian delegation that welcomed him on his arrival at Lima aboard the S.S. Santa Clara for the opening of the Pan-American conference. At RIGHT, is Commander Valega, Mayor of Callao and aide-de-camp to Peruvian President Oscar Benavides; CENTRE, Carlos Concha, Peruvian Minister of Foreign Affairs.

Examiner Correspondence

COE HILL

Mr. and Mr. Herbert Bullied and family spent the week-end in Belleville.

Mrs. Reg. McCauley spent Monday in Bancroft on business.

Miss Mabel Young of Faraday spent Monday in the village.

Knowlton Wright of Stirling, a former resident, is spending a few days in town.

Miss L. Grover, Reg. N., of the Apsley Red Cross Outpost, spent Saturday renewing acquaintances in the village.

William Crosby is making rapid deliveries of Christmas trees to Toronto, leaving on Monday with two large truck loads.

Miss Iva Robinson of Bancroft returned on Monday to spend the season's holidays with her parents, Mr. and Mrs. Samuel Robinson.

Robert Parks was taken to Belleville General Hospital on Monday. His condition is critical.

Ross White of Bancroft called on friends in the village on Sunday.

CENTRETON

Mrs. Fred Blogett of Welcome is visiting at the home of Mrs. Annie Blogett.

The W. A. packed the bale to send for Western relief on Friday evening; quilts, books and cooking were sent.

Mr. Nelson Harvey of Roseneath spent several days this past week with his parents Mr. and Mrs. Kennard Harvey.

Mr. and Mrs. Elvin Tucker spent Sunday with Mr. and Mrs. Darling Morganston.

Clarence Jones and Will Honeywell have returned home after working the past eight months on the boat running from Toronto to Montreal.

Word was received in the village of the death of Mrs. George McKenzie of Toronto who passed away on Sunday afternoon. Mr McKenzie is a brother of Mr. James McKenzie and Mr. Johnson McKenzie of this village. The funeral service was held at the family residence on Wednesday afternoon. Relatives from here attended the funeral.

On Sunday afternoon the adult Bible class of the United Church re-organized with the following officers;— President; Mr. A. Nichol; Vice President, Mrs. R. Curtis; Sec. Treas.; Mrs. Jas. McKenzie; Social Convener, Mrs. H. McAuley; Missionary Convener, Mrs. J. R. Mcbride; Flower Committee, Mrs. H. McAuley, Mrs. R. Curtis; Teachers, Rev. H. W. W. Bromwich, Mrs. Bromwich.

On Monday Mrs. J. McKenzie entertained several relatives at her home during the dinner hour on the occassion of her birthday and that of Mrs. W. Blakely. Mrs. McKenzie and Mrs. Blakely are twin sisters. Mrs. Blakely resides in Plainville.

MARMORA

Mr. and Mrs. Don Kier, Campbellford, were Sunday guests at the home of Mr. and Mrs. John Cruickshanks.

Miss Rhea Preston, Elgin, has accepted a position in a Peterborough department store.

Mr. Frank Pantling returned this week from a visit in Hamilton, where he visited his wife who is convalescing.

Mr. and Mrs. Armand Cruickshanks and Mrs. Wilcox of Peterboro, were Sunday guests of Mr. and Mrs. L. E. Kelly.

Mrs. Bert Preston, Marvyn and Rhea Preston, attended the funeral of their cousin, Mrs. Lewis Stinson in Trenton this past weekend.

Mrs. Sam McGee, Elgin, spent the week-end with relatives in Toronto.

Mr. and Mrs. Arthur Rutherford and family of Campbellford, spent Sunday with Mr. and Mrs. Gordon Johnston.

Mr. and Mrs. Harold Stinson, Trenton, spent Sunday as guests of Mr. and Mrs. L. E. Stinson.

Mr. and Mrs. Max Scott and son John spent the long week-end with the former's brother Ray Scott, in Toronto.

Miss Marguerite McGee, R.N., Toronto, is visiting for a few weeks with her mother, Mrs. Sam McGee in Elgin.

Mr. and Mrs. Ambrose Fanning, Burnley, spent Sunday with Mr. and Mrs. J. F. Jones.

Mr. Lloyd Scriver, Peterborough, spent Sunday with his parents, Mr. and Mrs. Sherman Scriver.

Mr. Thomas Wedlock, Keene, was a business visitor here Monday.

Mr. D. McIntosh of Delora spent the weekend in Toronto.

Mrs. Ernest Bradley visited friends in Toronto over the weekend.

A talk by James Bird, teacher at S. S. No. 7 on his aeroplane trip from Chicago to Portland Oregon was a pleasing feature of the regular meeting of St. Paul's A. Y. P. A. held in the Parish Hall on Monday evening. Also in addition to a business session, games were played. Two new members joined.

Mrs. W. R. Reynolds is visiting relatives in Ottawa.

Miss Marjorie Bonter, Reg. N., of Belleville, spent Tuesday at her home here.

Miss Rose Auger of Trenton spent the week-end at her home here.

Cecil Neal spent Tuesday in Belleville.

Since the admission of Lem Lung into Belleville Hospital, a bulletin has been posted up daily at the Glossy Cafe upon the receipt of news of his condition, from the hospital. On Tuesday evening it was learne dthat he was progressing favorably.

12 tasty HEINZ foods to tempt baby's appetite

Heinz famous strained foods are thoroughly cooked, perfectly strained, digestible, unseasoned (you season to taste)—"just what the doctor ordered."

Soup—Vegetable—Cereal—Fruit—12 kinds. Babies love their uniform taste and texture. Vitamins often lost in home cooking are retained to a high degree by the Heinz special method of cooking under steam pressure and quick sealing in enamel-lined tins. Heinz Strained Foods will save you hours every day, mother, in shopping and in the kitchen.

Let baby enjoy and thrive on these safe, nourishing Heinz foods. Order a supply from your dealer today.

A helpful booklet "What Shall I Feed My Baby," will be sent free. H. J. Heinz Company, Toronto.

12 KINDS: Strained Vegetable Soup; Strained Apricots and Apple Sauce; Strained Carrots; Strained Beef and Liver Soup; Strained Prunes; Strained Spinach; Strained Peas; Strained Beets; Strained Beans; Strained Mixed Greens; Strained Tomatoes; Strained Cereal.

HEINZ STRAINED FOODS

SPECIAL OFFER
NEW! NEW!
BABY FOOD SERVER

Set of two glass dishes in metal holder. Heat and serve baby's food in them. Use for refrigerator storage too! You'll want these containers for serving and storing baby's foods. Send labels from 6 tins of Heinz Strained Foods with 50 cents to H. J. Heinz Company, Toronto. Buy a dozen tins today and get your food-server right away.

Bethany W.A. Elects Officers

BETHANY, Dec. 15.—The annual business meeting Bethany Woman's Association of the United church was held in the church basement Tuesday afternoon.

The president, Miss Richardson, led the meeting. Reports were read on the work for the past year, which were most encouraging. Rev. Ferguson took charge of the meeting for the election of officers.

The slate of 1939 officers is as folows: Hon. President, Mrs. S. Jamison; Past President, Miss E. Richardson; President, Mrs. Alfred Driver; Vice-President, Mrs. Thorndyke; Secretary, Mrs. Harold Payne; Press Secretary, Mrs. H. H. Ryley; Corresponding Secretary, Mrs. F. J. Jackson; Treasurer, Mrs. Harvey Fallis; Organist, Mrs. Ross Carr; Assistant Organist, Miss Lily Thompson; Assistant Secretary, Mrs. H. H. Ryley.

Middle Ages Said Not So Cruel

NEW YORK, Dec. 15—(CP).—The darkest middle ages would be slandered by comparison with present-day dictatorships, Dr. Rustem Vambery, elderly Hungarian scholar, said on return here from Europe for a lecture tour after 30 years' absence. "The middle ages were not so cruel as are the dictators. The dictators have gone farther back to the stone age. The only language they understand is the mailed first," declared the noted criminologist who formerly lectured at Cambridge and Oxford Universities.

Outstanding among Hungary's liberals, Dr. Vambery in the past was responsible for many legal and judicial reforms. He is a noted historian and famous for his wit.

Accompanies Husband

Garbed in the height of fashion, attractive Mrs. Anthony Eden, wife of Britan's former foreign secretary, is shown as she arrived at New York with her noted husband.

Museum Pays Honor To "Divine" Sarah

PARIS, Dec. 15—(CP).—A Sarah Bernhardt museum was inaugurated on the anniversary of her birth, Oct. 23, by Mlle. Jeanne Derys, in the apartment once occupied by the actress, near the Boulogne woods.

More than 1,300 objects from faded bouquets of violets which she wore on nights of triumph to the costumes in which she appeared in "La Dame aux Camelias" and "L'Aiglon"; fifteen hundred interesting photographs and a complete collection of posters and announcements, a detailed picture of her life—are housed in the museum.

Though it is known that Sarah Bernhardt was born Oct. 23, no one is quite sure whether it was in 1844 (as she insisted), or four years earlier as there is some evidence to believe. She died March 26, 1923.

FINDS OLD COINS

WOLFVILLE, N.S.—(CP).—Seven coins dating back as far as 1738 were found by David Lightfoot when he cleaned the attic of his house, one of the oldest in Wolfville. With one exception all were in good condition.

Mason's GROCERY STORES 1878 Diamond JUBILEE 1938

Choice Selected
Mixed Nuts lb. 23c
Pecans, Almonds, Filberts, Walnuts, Brazils.

SPECIAL MIX
Of Walnuts, Filberts, Almonds, Brazils, Peanuts ..... lb. 19c

Be Sure To
Come To Our Stores or Phone
Take Advantage of the GREAT SAVINGS
During our Diamond Jubilee Sale. A few of the hundreds of specials are listed in this advertisement.

CHRISTMAS CANDIES
A large assortment from which to choose.
Creams and Jellies, 2 lbs. 25c
Fancy Hard Mixture 2 lbs. 25c

PEAS and CARROTS	Aylmer Choice Mixed	2 tins	25c
SALMON	Sockeye Red	pound can	25c
ICING SUGAR		3 lbs.	20c
BULK ROLLED OATS		6 lbs.	25c
RITZ or CRAX WAFERS		2 pkgs.	25c

GUEST
Boneless Chicken 7-oz. Tin 25c
ENGLISH
Pickled Walnuts 11-oz. Jar 35c
Table Raisins Pound Pkg. 39c
Almond Icing ½ lb. Pkg. 18c
DUTHIE'S Choice Quality
Mincemeat 2 lbs. 25c
CHRISTIE'S IMPERIAL LIGHT OR DARK
FRUIT and NUT CAKE lb. 35c

Gov't Graded Red Brand BEEF
LOOK FOR THE RED BRAND STAMPED ON THE BEEF
THICK, TENDER
Rib Roast lb. 16c
Blade Roast lb. 14c
Blade Out
Round Steak 20c

Order Your Christmas Turkey Now

Don't take a chance on a last-minute bird. We'll pick the market's choicest — just the size you want—and deliver it strictly fresh—when you want it—at our regular low prices. You'll say—"It's the best we've ever had." Place your order now.

FRESH FISH DAILY
SILVER BRIGHT
Red Salmon Piece lb. 15c Sliced lb. 17c
FRESH or SMOKED
Fillet of Haddock, lb. 15c
SCOTCH
KIPPERS Headless 4 for 25c
KIPPERINES Boneless lb. 22c
FRESH SELECTED
Oysters 9 oz. Jar 35c

Fresh Fruit and Vegetables

ORANGES	doz. 25c - 35c - 45c	COOKING APPLES, No. 1 quality	pk. 29c
Oranges are at their best and priced right.		CELERY, large stalks	ea. 9c
GRAPEFRUIT, large, loaded with juice	4 for 17c	HEAD LETTUCE, firm and crisp	ea. 9c
EMPEROR GRAPES, fancy quality	2 lb. 23c	CRANBERRIES, fancy large	lb. 25c

APSLEY

Rev. McMulken Sponsors Wardens' Dinner

(Examiner Correspondence.)

APSLEY, Dec. 15.—On Monday evening the Rev. F. McMulken, rector of Apsley Mission gave a church wardens dinner at the Apsley House. The wardens and their wives from the four churches were present. Organists from St. Andrew's, Owenbrook, St. Paul's, Lasswade, St. Stephens, Chandos and St. George's, Apsley, and the secretary-treasurers and their wifes were also present and about 33 sat down to a beautiful turkey supper.

Afterwards speeches were made by the wardens and Mr. Al Davis of St. Paul's, Lasswade was presented with a pipe and tobacco pouch in recognition of over 30 years as warden of that church.

Games were played for the rest of the evening in the rectory. A very enjoyable time was spent and vote of thanks was given to Mr. McMulken for a very pleasant time.

Choir Supper

A supper for the St. George's choir was given on Tuesday evening at 5.30 by Mrs. Stanley Winsor. The tables were decorated in red and green and with crystal and poinsettias. The hall was also delightfully decorated for Christmas. The children enjoyed a delightful repast provided by the hostess and afterwards games were played.

Mr. and Mrs. Chesel McColl spent the day with the latter's parents, Mr. and Mrs. Charles Smith on Tuesday.

Mr. and Mrs. Stephen McColl of Chandos and Mr. Leslie McColl, Apsley, Miss Thelma Buel, Owenbrook motored to Wooler and Trenton on Sunday to visit friends.

Banquet For Bennett

CALGARY, Dec. 15 (CP).—Tentative plans for Calgary civic farewell ceremonies to Rt. Hon. R. B. Bennett, former Canadian Conservative leader in Canada, were announced last night by civic authorities. An informal civic banquet will be held January 11 and a public reception and presentation will be made at the Armories January 12. Mr. Bennett will leave late next month for England, where he will take up residence.

INJURIES PROVE FATAL

TORONTO.—Ho Dye Goon, 50, Chinese, died early today from injuries received when he was struck by an automobile on Christie street last night. Melville Jacobs, 22, was charged with reckless driving and was remanded until January 11 on bail of $2,000.

MORE ABOUT—

France Arming

(Continued from Page 1)

France's position clear to the German foreign minister, Joachim Von Ribbentrop, during the latter's visit to Paris Dec. 6 to 8, and that he had won German assurances that the Nazis were "not interested" in the Mediterranean.

Srategic points of the empire, including Tunisia and Corsica, will get a lion's share of the appropriations to strengthen naval bases, improve air fields and increase the army's strength.

France also has warned Germany in answer to Chancellor Hitler's desire for colonial expansion. No serious French observers believe anything will stop Hitler from taking Memel or Danzig if he wants them, but all are worried about the Ukraine.

Deputies who questioned Bonnet in the foreign affairs committee yesterday said he told them "France will fulfill all her treaty engagements with Russia and Poland."

Some deputies pointed out, however, that these "engagements" left France's hands free should Germany simply stir up the Ukraine to revolt and provide backing with arms and munitions. As long as German troops do not actually invade Russia, they said, France is legally free.

Mrs. Gable Surprised At Divorce Angle

HOLLYWOOD, Dec. 15 (AP) — Clark Gable and his middle-aged wife have been separated three years, but she is surprised she says, that he is thinking of asking her for a divorce.

After the film star had indicated in a public statement that just about everything was arranged for the legal dissolution of his marriage, Mrs. Maria Gable went to see her attorney and announced:—

"It came to me as a complete surprise. I knew nothing about it until I read it in the papers. I have not talked to Mr. Gable and know nothing about his intentions."

Gable, known to be romantically inclined toward blond Carole Lombard, has asked a Los Angeles court to declare valid the property pact by which he paid his wife $286,000 since their parting in 1935.

The case is set for trial Dec. 21, with a ruling unlikely before Jan. 1, after which a divorce suit could be filed.

Since California law provides a year's wait between the interluctory and final divorce decree Gable and Miss Lombard would be unable to fulfill before 1940 their friends' prediction of marriage.

The 48-year-old Mrs. Gable recently said in a magazine article that she would give her husband his freedom "any time he wanted it."

Must Spend $30,000 In 90 Days

Herman Grieco, middle-aged cobbler, of Memphis, Tenn., who claims "I never wasted a nickel in my life," is faced with the problem of spending $30,000 inheritance in 90 days. The inheritance is in Italy and Italian exchange restrictions prohibit his taking the money out of the country. He can obtain a passport good for only 90 days. Shown with Mr. Grieco is his wife who will aid him in spending the money.

Beer For Fair Band Stirs Furore Among Lindsay Directors

(Examiner Correspondence.)

LINDSAY, Dec. 15—A consignment of beer, purchased by a Central Fair director for a visiting band at this year's Fair, was the subject of a heated discussion at a meeting of the Fair Board on Tuesday. The said director, it is understood, had no authority to make the purchase. A motion was introduced that the board pay the account and a letter of censure forwarded to the director for taking this responsibility upon himself. An amendment to the effect that the directors pay the account personally was introduced, and it was vigorously opposed. James Casey, of Valentia, ar ardent temperance advccate declared: "I won't spend any of my money to pay for booze. What would the people of Mariposa think if they heard that Casey was spending money in this manner? I cleaned up Mariposa forty years ago, and I won't pay for any booze. Why should this Board pay any director's debts." After expressing himself in this manner, Mr. Casey left the meeting. The matter was disposed of when one of the directors took up a collection among those present.

Newton Smale, chairman of the finance committee, reported a satisfactory year. The board, he announced, will be able to reduce its bonded indebtedness by a considerable amount.

The death occurred at Bobcaygeon Wednesday morning of George W. Taylor, notary public, and for many years clerk of the township of Verulam. He was in his seventieth year. Before his death deceased was clerk of the division court, secretary of Bobcaygeon Cheese Co., the rural telephone company and the Verulam Cemetery Company He taught the Bible class in Bobcaygeon United church for thirty-five years. He is survived by one brother and one sister.

Omemee Y.P.U. Picks Its Officers For 1939

(Examiner Correspondence.)

OMEMEE, Dec. 15.—The regular meeting of the Y.P.U. of Trinity United Church was held Monday night. Miss Roberta Deyell sang a solo, "Break Thou the Bread of Life."

Officers for 1939 were chosen as follows: President, Edward Lowes; Vice-president, Dick Vaughan; Sec., Clinton Endicott; Treas., Hazel Wilson; Citizenship Convener, Dick Vaughan; Missionary Convener, Christena Connell; Fellowship Convener, Verna Gardiner; Christian Culture Convener, Marion Rea; Recreation Convener, Arthur Weir; Dramatic Convener, Mary Faulkner; Pianist, Frances MacPherson; Press Reporter, Ronald Pogue.

It was decided there would be no more meetings this year. During the month of January the rest of the missionary money will have to be raised. Miss Christena Connell then gave an interesting reading from the "World in Canada"; a hymn was sung, and Mizpah benediction closed the meeting.

Master Nelson Faulkner and Billy Nurse spent the week-end in Toronto as guests of the Peterborough Examiner, who took their paper-carrier boys to the city to attend the hockey match at Maple Leaf Gardens on Saturday night.

Mr. Samuel Smockum, an employee of the North American Leather Company met with a serious accident Monday evening when caught in some machinery. He was removed to Nicholl's Hospital.

HASTINGS

Miss Marguerite McGee, Reg. N., of Toronto, will spend the Christmas season at the home of her mother, Mrs. S. McGee, of Asphodel.

Miss Ruby Fleming was rushed to the Peterborough Hospital early Tuesday morning, where she underwent an operation for appendicitis.

Mrs. W. Dukelow of Woodville, spent several days with her parents, Mr. and Mrs. John Beamish. Mr. Beamish is improving from his serious illness.

Mrs. S. McGee spent the week-end with relatives in Toronto.

OBITUARY

GEORGE WILBERT TAYLOR

The death occurred at his residence in Bobcaygeon on Wednesday, December 14, following a brief illness of George Wilbert Taylor, for many years clerk of the township of Verulam.

Funeral service is being held on Friday afternoon, Dec. 16, with services in the United church at 3 o'clock.

Miss Lillian Hay Heads Mission Circle

(Examiner Correspondence.)

CAMPBELLFORD, Dec. 15.—Miss Lillian Hay was returned to the office of president of the Young Ladies' Mission Circle of St. Andrew's Presbyterian church on Tuesday evening, when a delightful program was presented before the members who met at the home of Mrs. Ray Phillips. Opening with a devotional period Miss Winnifred Hay led in prayer and Mrs. Ray McCulloch gave the Scripture reading. An appropriate Christmas story was related by Mrs. Jack Storie. The numbers on the program included a vocal solo by Miss Hazel Atkinson, accompanied by Mrs. Jack Storie; violin selections by Mrs. Harry Fowlds, whose accompanist was Miss Winnifred Hay.

The hostesses of the evening were Mrs. R. Belshaw, Mrs. Ray Phillips, Mrs. Finney and Mrs. Clarence Massey. The officers were elected as follows: Hon. President, Mrs. B. Simpson Black; President, Miss Lillian Hay; 1st Vice-President, Miss Hazel Atkinson; 2nd Vice-President, Mrs. Edison Wynn; Secretary, Mrs. Harold Spencer; Treasurer, Mrs. Wesley Stevens; Press Secretary, Miss Muriel Milne; Pianist, Miss Annie Parks; Supply Secretary, Mrs. Reg. McCulloch; Glad Tidings Secretary, Mrs. Ray McCulloch; Program Committee convener, Mrs. Victor Hay.

Cobourg Road School Ransacked By Thieves

(Examiner Correspondence.)

HASTINGS, Dec. 15 — On two occasions unknown persons broke into the Cobourg Road school and did considerable damage in the building. The first occasion was on Hallowe'en night, when books just purchased, and the pupils' note books and scribblers, were scattered about the room in an unsightly manner. Some thought this a Hallowe'en prank but when the school was broken into again during the past week, things look more serious.

On the last occasion they entered the school through the window as the door was locked. The teacher's desk, which was also locked, was pried open with a pair of scissors. The scissors were broken, the fire lit, blinds pulled down and everything left untidy.

Thieves, too, are active in the neighborhood as during the past week a Cobourg Road farmer lost a large flock of poultry.

TAKE THE LEAD OUT OF YOUR LEGS

Get Oxygen in Your Blood and You'll Get the Pep that Sends You Bounding Up the Stairs

People who smother to death die because oxygen has been completely cut off from them. Just as surely you are slowly smothering if your blood lacks red corpuscles. Red corpuscles are your oxygen-carriers. They carry the oxygen you breathe in to every part of your system. Without enough oxygen-carrying corpuscles, your kidneys, liver, stomach and bowels slow down. Your skin gets pale, flabby, often pimply. Your nerves may become jittery — you tire quickly — feel depressed.

What you need is Dr. Williams Pink Pills. These world-famous pills help make more and better red corpuscles and thus increase the oxygen-carrying power of your blood. Get Dr. Williams Pink Pills today at your druggist. See for yourself how quickly this time-proven blood-builder will help give you back your pep. Copr. 1938, G.T. Fulford Co., Ltd.

(Advt.)

Hey Kids! Get these grand

Gifts FREE!

with Quaker Oats Box Tops

FREE! OFFICIAL CREST—MAPLE LEAF BANTAM HOCKEY CLUB
Think how swell this smart crest will look sewn on your sweater or windbreaker. Made of felt over 4½" dia.
FREE for only 5 Quaker Oats box tops (or 1 Quaker Oats box top and 10c).

FREE! Autographed Pictures of THE TORONTO MAPLE LEAFS
Any 1 picture for 1 Quaker Oats box top
Any 3 pictures for 2 Quaker Oats box tops
Any 5 pictures for 3 Quaker Oats box tops
Any 7 pictures for 4 Quaker Oats box tops

GET THIS REGULATION JUNIOR HOCKEY PUCK
Not a toy! The *real* thing! A regulation weight hard rubber puck just like those used in regular leagues.
FREE for 5 Quaker Oats box tops (or 2 Quaker Oats box tops and 10c)

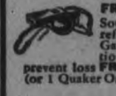

FREE! REFEREE'S WHISTLE
Sounds just like the whistles used by referees at the famous Maple Leaf Gardens. Made of sturdy composition with handy carrying chain to prevent loss **FREE for 4 Quaker Oats box tops** (or 1 Quaker Oats box top and 10c).

"To Help Get Pep and Strength, *I eat Delicious, Nourishing* QUAKER OATS,"

says "Busher" JACKSON, famous Toronto Maple Leaf Hockey Star

BOYS AND GIRLS! Here's the best opportunity ever, to get grand hockey gifts absolutely FREE with Quaker Oats Box Tops. Tell mother and dad that you want to grow big and strong like "Busher" Jackson, Syl Apps and all the famous N.H.L. Champion Toronto Maple Leaf Players who eat delicious, nourishing Quaker Oats for breakfast.

It is now known that oatmeal is the richest thrifty source of that precious help to health and nerves, "Thiamin" (Vitamin B1). Perfect health is not possible without it. You should have "Thiamin" daily because it is not stored in the body. And remember, Quaker Oats is the only oatmeal irradiated for healthful Vitamin "D". Serve nourishing breakfasts . . . Save money . . . Order Quaker Oats from your grocer today.

BOYS, GIRLS, become a member of the Maple Leaf Bantam Hockey Club. Send just ONE Quaker Oats box top for FREE membership badge, certificate and grand hockey book.

TEAR OUT THIS COUPON NOW!

Maple Leaf Bantam Hockey Club, Box 100, Peterborough, Ont. 21B
Please send me the gifts checked below (mark distinctly in the square opposite the item or items you desire) for which I enclose ____ Quaker Oats box tops, or ____ Quaker Oats box tops and ____ in coin.

AUTOGRAPHED PICTURES
☐ 1 picture—1 box top ☐ 5 pictures—3 box tops
☐ 3 pictures—2 box tops ☐ 7 pictures—4 box tops
☐ Full team and Foster Hewitt—7 box tops

Indicate Players Desired:
☐ Apps ☐ Chamberlain
☐ Hamilton ☐ Thoms
☐ Kelly ☐ Boll
☐ Parsons ☐ Broda
☐ Jackson ☐ Metz
☐ Horner ☐ Davidson
☐ Drillon ☐ Fowler
☐ Foster Hewitt

☐ MEMBERSHIP .. Girls' Division ☐ Boys' Division ☐ 1 box top
☐ OFFICIAL CREST 5 box tops (or 1 box top and 10c)
☐ HOCKEY PUCK 5 box tops (or 2 box tops and 10c)
☐ WHISTLE 4 box tops (or 1 box top and 10c)

Name ____
Address ____
City ____ Prov. ____

Quick Quaker Oats
● ASK MOTHER TO ORDER QUAKER OATS FROM YOUR GROCER RIGHT NOW

Gift HINTS

SPECIALS

HALL'S Suggest——

"Lovely Things For A Lovely Lady"

"GORDON" SILK HOSE

Put "Gordon" Stockings in her Stocking She'll Be Thanking You Christmas Morning

Sheer 3 Thread Silk to Top Chiffon Weight **1.00** Flatter Her Liking For Nice Things With 3 Pair

Ask any girl—"What do you want for Christmas?" — and chances are she'll say STOCKINGS! But, too, she'll probably hold her fingers crossed hoping you'll give her 'Gordon' Hose. They bring added smartness to every costume, added allure to every leg. Truly stockings for 'Lovely Ladies.'

Extra Special!
Jacquard Towels
Thick Large Size Ones! **59c** EACH
Out-of-the-ordinary value in big, thick quick drying towels. Fancy jacquard patterns, either in solid colors with contrasting trim, or white with rainbow stripe trim. Size 20 x 42 inches. A most useful and lovely gift!

80 x 100" Brocaded
Rayon SPREADS
That Ordinarily Sell 2.98 **1.98**
Fortunate mill-run purchase lot brings this value! Note the large size, the low price, come and see the beautiful boudoir colorings and be convinced of a real gift special! Finished with neat scalloped edges.

Beautiful Damask
Irish Linen Table Cloths
Size 66 x 84 Inches! **2.98**
Smooth, satiny finished Irish Linen Cloths in a splendid selection of pleasing scroll and floral patterns, some bordered. Slight irregulars, but this will not affect the wear. EXTRA SPECIAL GIFT VALUE!

Braided Mats
For Bedrooms and Bathrooms **1.50**

Attractive colorful mats in neat oval shape as illustrated. Various blue, rose and Green color combinations. Sturdy, well made mats.

RAG MATS
Grand Utility Mats **59c**

24 x 48-inch mats that are splendid for bathrooms, bedrooms and kitchens. Well made, various blended colorings, and are easy to launder. A specially attractive gift value!

Overnight Cases

Black or Brown **2.98**
Roomy, useful 18-inch bag. Choice of black or brown, neatly lined with quality rayon and has one inner pocket. All with sturdy nickelled locks. SPECIAL GIFT VALUE!

Soft, Warm
Baby Blankets
36 x 50 Inches
59c to 1.79
Pink or blue, soft napped finish blankets with woven nursery patterns in white. Soft and warm as bunny fur, the ideal gift for little tots on your gift list.

For Those Who Like Heavier Quality
REAL SILK HOSE
'Gordon' 10 and 12 Thread
Silk to Garter Hem. Full-fashioned, of Course! **1.25** Sizes 9 to 10½ Ask for 'Gordon' Hose of Quality
A very acceptable gift for those older members on your gift list who like heavier quality silk hose. Smooth, even knit in all the most practical and wanted shades.

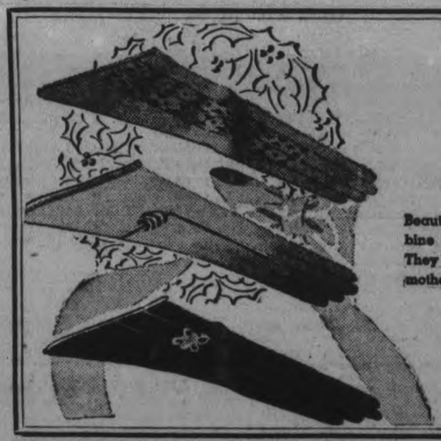

Fashion Highlights Suitable for Christmas Gifts! Special at $1.95 and up
All-Leather in Smartest Styles!
Beautiful leather gloves—models designed to combine high style with long and satisfactory wear! They make gorgeous Christmas presents for mother, wife, sister or sweetheart.
- ALL FAVORITE COLORS
- ALL PERFECT QUALITY
- ALL SIZES 6 to 8

Beautiful Sample 'Kerchiefs
Exceptionally fortunate purchase in fine Irish Linen 'Kerchiefs selling at savings up to half. See the selection, hand made, beautifully embroidered, hand-drawn and appliqued. Prices from ..... **39c to 75c**

All Sorts of
Lovely Cards
To carry your Christmas wishes and greeting. Various gay bright colorings, conservative types and humorous ones too. In fact cards for everyone on your mailing list . . . and prices to suit your purse.
4 for 5c to 25c each

9 Special GIFT SHOP Suggestions

Boxed Gift STATIONERY
A very useful and thoughtful way of saying "Merry Christmas." Various size, fancy shaped boxes, containing 4 Quires of White Writing Paper, with 2 Dozen Envelopes to match ..... **50¢**

Attractive Floral PICTURES
Good looking, colorful reproduction Floral Prints. Mounted on white mat, with narrow black finished frame. Square and oblong shapes, all ready for gift-giving. SPECIAL ..... **69¢**

Royal Albert China CUPS and SAUCERS
Fine China Cups and Saucers, in several neat shapes. Plain band or ornate trims in beautifully blended colorings. Also the gold with navy trim characteristic of Royal Albert China. Each ..... **50¢**

PARTY PICKS
Amusing animal, bird and fish containers, with a Box of Colored Picks for Olives, Pickles, Cherries, etc. Varnished, light Wood Containers in interesting styles ..... **39¢**

Interesting Carved WALL PLAQUES
Various subjects, Animals, Indians, and Characters carved in walnut finished wood. Suitable for dens, studies, boys' rooms, etc. Neat shapes and sizes, EACH ..... **25¢**

Large Clear Colored GLASS VASES
Several outstandingly appealing shapes in these Clear Glass Vases. Fluted, bowl and flared top styles ... Green, Amber, and Blueberry colors. A lovely gift for the home **1.00**

3 Piece Crystal Clear CONDIMENT SETS
Useful Sets, consisting of Pepper and Salt Shakers, Mustard Jar, on a triangular shaped Tray in the same clear, crystal-like glass. A very useful Set ..... **50¢**

Large Size Pottery COOKIE SETS
Colorful, decorative Cookie Jars of light weight Pottery. One plain colored with straight sides, the other in urn style, with colorful decorations. Each with lid to match. SPECIAL ..... **89¢**

Colorful 8 Piece FRUIT JUICE SETS
Large Tomato Colored Pitcher, with Lemon or Orange Reamer, and 6 Individual Serving Cups to match. A colorful outfit that any hostess or housewife would appreciate. Set **1.00**

Genuine Leather Handbags at Thrilling Prices!
$2.98 and up
Dozens of New Styles and Shapes in All the Approved Colors
Here's the answer to the gift question! Every woman will love one of these beautiful new leather bags. We have a tremendous selection including big deep pouches, roomy models, new grains, novel fittings. Only a few of the many styles are sketched.

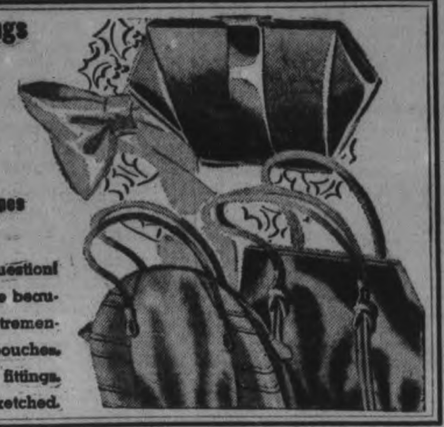

Boxed 'Kerchiefs Most Acceptable

A Varied and Pleasing Selection Awaits Your Choice

Fine Swiss and Opal Lawn Kerchiefs with beautifully embroidered corners either in white or colors. Attractive gift box containing three of these lovely hankies ..... **25¢**

Irish Linen with hand rolled edges and white or colored appliqued designs in corners. A thoughtful gift and one that is very acceptable. Gift box of three hankies ..... **50¢**

RICHARD HALL LIMITED

The Peterborough Examiner

VOL. LXXX, No. 292 — PETERBOROUGH, THURSDAY, DECEMBER 15, 1938 — PRICE THREE CENTS

Sentenced To 20 Years

JERSEY CITY.—George Rogers, radio room hero of the Morro Castle disaster, was sentenced from 12 to 20 years in prison today on a conviction of trying to kill his superior in the Bayonne police department with a home-made bomb.

Free Imports Increase

OTTAWA.—Canadians returning from foreign countries brought $6,945,080 in dutiable goods under the $100 exemption clause of the Customs tariff in the eight months ended November 30, Revenue Minister Ilsley announced today. This was an increase of $1,371,025 over the same period last year.

MOVE IS MADE TO LICENSE GARAGES AND AUTO REPAIR SHOPS

Fair Directors To Consider Regional Show

The Department of Agriculture had received a number of complaints regarding the midway at the last Exhibition here, John A. Carroll, superintendent of agricultural societies for Ontario told the directors of the Peterborough Industrial Exhibition Wednesday afternoon when he met them in the office of the local agricultural representative. Three were complaints, he said, in regard to the manner in which some of the games operated.

"There was also a girl show that wasn't too good," the superintendent said.

"It wasn't too bad, either," said one of the directors as a ripple of laughter ran through the room.

Mr. Carroll urged the directors to see that the regulations in regard to midways be lived up to and received the assurance of members of the board that they would willingly cooperate with the department to that end. He suggested that a committee of the directors be appointed to make sure that the departmental rules were observed.

Let People Watch Judging

Another suggestion made by the superintendent was that the educational side of the exhibition should be enhanced by encouraging and making it possible for as many people as possible to watch the judging of the livestock. He did not think it was fair to the exhibitors to have the judging of some of the classes done in the infield of the race track where it could not be properly seen. Cattlemen among the directors agreed with Mr. Carroll and as a result of the point being raised it is probable that temporary bleachers will be erected near the cattle and horse barns for next year's fair and the live-stock judging will be done there so that interested visitors can watch the proceedings in comfort.

Mr. Carroll in his address brought up the possibility of Peterborough being made a regional exhibition with entries confined to a named district. This he believed would be a step that would encourage local farmers to enter their stock.

Want Well Balanced Fair

The Department, he said, was not opposed to midways or the entertainment side of fall fairs. All it wanted was to make sure that the exhibitions were well balanced with proper emphasis upon the agricultural end.

Mr. Carroll concluded his address by telling of the visit he made last fall to a number of fairs in northern states of the union and comparing these exhibitions with our own fairs on this side. The outstanding feature of the American exhibitions, he said, was the important part given to junior farmers' work.

President Tom Brown was in the chair for the meeting and a vote of thanks to the speaker was moved by Mr. Brown and seconded by D. B. Faulkner.

Costa Rica entertained nearly 9,000 tourists and vacationists in the last year.

High Quality
FUELS

HARDWOOD cord 10.00
MIXED WOOD cord 7.00
SLABS cord 5.00
COAL AND COKE

Thos. A. Rehill COMPANY
Telephone 245

Winter Term
Opens
Tuesday, Jan. 3rd
Get Ready For Office Positions
Classes Will Be Started In
SHORTHAND
TYPEWRITING
ACCOUNTANCY
STENOTYPY
COMPTOMETER
DICTAPHONE
Write, Phone or Call At
Peterboro Business College, Ltd.
Cor. Simcoe & George Sts.
Phone 589. J. A. McKONE, Pres.

Seeks Re-Election

E. R. Shirley, retiring member of the Hydro Commission, who has announced that he will again be a candidate for commissioner.

Tannery Worker At Omemee Is Badly Hurt

Samuel Smockum, 40-year-old employee of the North American Leather Company at Omemee was seriously injured in a peculair accident early this week. He is in Nicholls Hospital and his condition today was reported as fair.

The man was at his usual task in the tannery when his clothing became entangled in the handle of a revolving drum which is used for treating leather. He was carried upwards with the machine and jammed into a narrow space between the shafting and the drum itself. Fortunately the foreman, William Burgomaster, noticed the accident and immediately threw the switch cutting off the power.

Smockum was released and found to have a fractured pelvis, fractured ribs and numerous cuts. He was treated at Omeme by Dr. G. H. Montgomery, then taken to the hospital in Peterborough.

The accident mars a record which the tannery has enjoyed for several years, as this mishap is said to be the first major accident to happen in the factory.

Second Offender Is Given Six Months

John Cameron, transient, got out of jail on Thursday but he will not be able to do so tomorrow morning or again for the next six weeks.

Cameron after serving a seven day sentence for illegal consumption and regaining his liberty Wednesday ran into some more liquid refreshment and as a consequence was arrested on George street Wednesday night by Constable John Naples.

He pleaded guilty before Magistrate O. A. Langley, K.C., to having been drunk and admitted a previous conviction a week ago so that he was treated as a second offender.

"This is no case for the minimum penalty," said Chief Newhall. "We had half a dozen complaints in a short time last night about this man begging and insulting people on the street."

Cameron was fined $50 and $4.50 costs with the alternative of six weeks in jail. He will take the imprisonment.

LUCKY TICKET HOLDERS.

Hollywood Cafe was the name on the ticket which gives the owner a ton of coal in the drawing at the Moose Hall last night. Other winners who received $5 each in cash were Robert Cottrell, 351 McDonnel street; Mrs. Dave Grant, 370 George street; Mrs. Harte-Maxwell, 10 Simcoe street. M. McCarthy, 254 Stewart street, wins a pair of flannelette blankets and the goose goes to Mrs. S. Youngs, 301 King street.

$800 YEAR LEASE

A ground lease on the property on which the old Royal Theatre is erected, to the Trio Theatre company was recommended by the legal committee last night. The lease calls for a 21-year term, at $800 a year.

W. R. TURNER
PHONE 591
195 SIMCOE ST.
Heating Plumbing Tinsmithing
CONTRACTING, JOBBING, REPAIRING
Sole Agents for
"HECLA" FURNACES
"IRON FIREMAN" STOKERS
"TIMKEN" OIL BURNERS

Man Charged With Theft Of Groceries

Stanley Clark was charged before Magistrate Langley in police court this morning with stealing a quantity of groceries from George Monahan of Oak Lake, Methuen township, on the night of Saturday, December 3, and pleaded not guilty.

Monahan stated that on the day in question he and his wife had bought some $20 worth of groceries and some rubbers for the children and had left them in two cartons in their car which was parked at the rear of the Duffus garage.

They were away from the place for half an hour, and as they came back they saw two men, one of whom was walking and wheeling a bicycle and the two had two cartons of groceries. The man with the wheel Monahan said was Clark. Monahan inspected his car and found the groceries were gone, and then he and his brother had set out in the car in pursuit of the men they had seen. They overtook them on King street near the Montreal House, and Monahan had claimed the groceries. Clark said that he had been hired to deliver the groceries, but finally handed them over. The carton the other man had was also given to Monahan, and Clark and his companion disappeared. Later Monahan said that he had seen Clark at the police station.

Leo. Monahan, who was with his brother at the time, corroborated his evidence, and the wives of the two men also gave similar testimony.

Chief Newhall swore that at the police station Clark had claimed that he did not know the man who was with him and had never seen him before, and Detective Sergeant Meagher testified that on the following day Clark admitted having been with Leo Tobin on the night before.

Court then adjourned for luncheon.

Youth Is Acquitted Of Theft Of Tire

Harold Coons of Smith township was found not guilty by Magistrate O. A. Langley, K.C., in police court today of having stolen a truck tire and tube from Elmer Worr, also of Smith township, on or about the 29th of October.

Magistrate Langley said that there was too much doubt in the case to warrant a conviction although the Crown, he said had come close to one.

Coons was defended by W. J. Arthur Fair.

The evidence of Elmer Worr was to the effect that on his way home from Young's Point he had lost his spare truck tire and two parts of his rack off his truck and later he had found the racks thrown over a fence. Some time after he had a conversation with Coons and the latter said he had found a tire of the same kind as Worr had lost and that he had disposed of it. Coons offered to pay him for the tire, Worr claimed, but only offered $15 and witness did not think that was enough.

To Mr. Fair, Worr said that he did not know that the tire found by Coons was the one he had lost. He valued his lost tire at $35.

Walter Magee who said that he sold the truck to Worr estimated the value of the tire at between $20 and $30.

Kenneth Reid, garage proprietor, Lakefield, testifie dto Coons bringing to his place a tire of the kind lost by Worr and of allowing Coons $12.75 on a bill the accused owed in exchange for the tire which the witness afterward sold to Thomas Hughes.

After Mr. Fair had made an unsuccessful motion for dismissal, Coons testified. He said he had found a tire and the racks and had taken the tire home and kept it a week. He said that he told members of his family and other people about it and had watched the Examiner to see if any lost tires were advertised. When no advertisement appeared then he had taken the tire to Reid's garage and had been allowed $12.75 for it on a bill he owed.

OBITUARY

MRS. AZILDA LEBLANC

The death of Mrs. Azilda Leblanc, aged 80 years, occurred at her home at 183 Bethune street on Wednesday afternoon. She had been ill only a short time, although she had been in declining health for a longer period.

Of French-Canadian birth, she had been a resident of Peterborough for the past twenty-two years. Born in Quebec province, she was a daughter of the late Mr. and Mrs. Joseph Daigneault, and was the widow of Pierre Leblanc. In this city she lived a quiet life, going out very little except to St. Peter's Cathedral, of which she was a member.

The last surviving member of her immediate family, she leaves to mourn her los stwo daughters, Mrs. A. Lefebvre of this city and Mrs. Eva Bileveau of Chicopee Falls, Mass.

The funeral will be held on Saturday morning at 8.45 o'clock from the family residence to St. Peter's Cathedral for Requiem Mass at 9 a.m. Interment will be at St. Peter's cemetery.

Nemel, Trouble Spot On Baltic In News Again

View of Memel and its location

Memel, object of German ambitions to expand along the Baltic, once again takes the news spotlight following the smashing pro-Nazi victory in the Diet election in Memel territory. Kaunas, capital of Lithuania, and Kaunas province were put under a state of emergency. What lies in store for Memel territory, taken from Germany after the World War and handed to Lithuania, is uncertain.

Main Street Topics

Jabs and Jottings as Picked Up By Examiner Reporters

ORGAN TRAVELS FAR

A chapel organ advertised last week in classified columns of The Examiner, has found a new home in the Anglican Church at Minden.

EXTRA MONTH'S WAGES.

Workmen and other employees of the Coca-Cola Company of Canada, Ltd., have received an additional month's wages in appreciation of faithful and loyal services.

BANK CLEARINGS.

Clearings passing through the Peterborough Clearing House during the past week-end to-day amounted to $628,364, a decrease over one year ago when they totalled $689,156.

FLAT RATE HEATERS WANTED.

Flat rate water heaters are still proving the rage in this city. Last month 33 of them were installed, bringing the total number in the city to 1,503. Eleven electric ranges were installed during November and since May, 1936, the Utilities Commission has installed 259 ranges.

PARKING SPACE

Bylaw recommendations approved by the legal committee Wednesday night, to be passed on to the city council, included one that will require cars to park at least 20 feet from intersections. The recommendation was bumped from 30 to 20 feet after some discussion.

$1,800 TO INSTAL LIGHTS.

Cost of installing lights and posts along the rip rap around Little Lake would be in the neighborhood of $1,800, the Utilities Commission will advise the City Council. Such lighting would include a pole every 200 feet. The information was not asked by the council, but the commission is passing the word along "just one jump ahead of them," it was said.

COUNCIL MEETING

A special meeting of the city council, last of the year, is being called for next Monday night.

SUPREME COURT MONDAY

A docket of eleven cases will be presented to Mr. Justice Godfrey at the opening of the non-jury sittings of the Supreme Court here on Monday.

LAKE FROZEN OVER

Nearly all of Little Lake was frozen over this morning, and even the river at the end of Townsend showed an ice surface from shore to shore for the first time this winter.

CHRISTMAS MARKETS

Two days of open market in place of one will be held next week for the benefit of Christmas shoppers, it was announced today. The first Christmas market will be on Wednesday, December 21, while the other will fall as usual on Saturday, Dec. 24.

SHOP WINDOWS BEAUTIFUL

Many shop windows on George street gaily decked with Christmas Merchandise resemble vistas of fairyland. Merchants have shown ingenuity and good taste in the many window designs and one in particular that rates special mention is that of Coleman Brothers, north of Brock street on George.

COST UTILITIES $65.00.

Flooding of the basement of the Elite Grill recently by a burst water main last month, cost the Utilities Commission $65, it was announced at the Commission meeting yesterday. Ross Dobbin, general manager, said he had settled with Louis Yeotes, proprietor, for that amount, securing a release. The Commission had earlier advised Mr. Yeotes they would take the matter up with their solicitor.

STOVE WANTED

A family is urgently in need of a stove and if any person having one to give away will telephone 905J the stove will be called for.

EIGHT RABBITS SHOT.

Three local hunters, Jack Russel, Eddie Delaire and Joe Glass shot eight rabbits within an hour near Indian River in Douro Township this week. They claim the snowshoe rabbits are exceptionally plentiful this year and that they saw more than 20 while in the woods.

PROBE CAUSE OF FIRE

Inspector D. A. Saville of the Ontario Fire Marshal's department, is continuing his inquiry into the causes of the fire that broke out Monday evening in Pattenick's store on George street. He arrived in Peterborough the following morning, has been working on the case since that time. He would give no statement for publication.

LESS GAS SOLD.

Gas sold this year by the Utilities Commission is down some 1,600,000 cubic feet from last year's total, and is 309,000 cubic feet less last month than in the same month in 1937, it was reported at Wednesday's meeting. Part of the decrease was laid to the closing of the Auburn Mill. Some 25 families have ceased to burn gas since the plant closed, it was reported.

DENIES OWNERSHIP

Miss Clara B. Dobbin, teacher at King George school notified the Examiner today that a car damaged by another while parked near the Post Office this week and reported to be her property, in the story was incorrect. The car was sold by Miss Dobbin last June and police who investigated the accident found Miss Dobbin's name still on the license record. Evidently the transfer although properly made was never marked on the records at the police station.

STORY MISSED

A resident of Haliburton who was in the city today related that a dandy news story which broke in Haliburton last summer was never written. He said in a sparsely settled section, a powder house well stocked with explosives was smashed when a car out of control smashed into it. There was an 18-year-old girl at the wheel and one corner of the structure was demolished. Sticks of dynamite were scattered but none exploded. The strange part of it is that this happened the day following the Dodge tragedy at Little Current.

TO INSTAL FLOOD FLIGHTS.

Night skating will be enjoyed this winter at Jackson Park's new rink, being erected now through the efforts of the Park Commission and the Winter Sports Committee. On Wednesday the Utilities Commission decided to instal four floodlights with 1,500 watt lamps on wooden poles on the east side of the artificial lake. Cost of the work will be about $250. "We would suggest that if we make this installation the Park authorities should put a watchman or caretaker to turn on the lights when needed and turn them off, and also prevent breakage of the lamps which cost $5 each," the Commission declared.

Egg Yolks Of Any Color Desired By Buyer May Soon Be Purchased In Local Stores

How would you feel if you ordered fried eggs for breakfast and the eggs were to wink balefully at you with green yolks.

This is quite possible and the experiment has been successfully carried out by Norman Henry of this city. The result is obtained by careful feeding of hens with special feeds, but the eggs have not been put to any use, they are strictly experimental eggs.

Not only can eggs with a green yolk be obtained but the yolk can be made almost any color. A true patriot may be able to have an order of eggs on July 1st in the patriotic shades of red, white and blue. The sons of Erin could request the green yolked variety for St. Patrick's Day, and an Orangeman who likes eggs for breakfast could certainly get some hen fruit with orange yolks.

There is a strong feeling among the people who saw the green and orange yolked eggs in the Examiner window that this colored egg business has a doubtful future because of its effect on people's nerves. They feel too that the influence it would exert on the community might be distressing.

This influence was exerted rather unintentionally in an American restaurant recently when a customer brought some of the green yolked eggs into his favorite restaurant and had them cooked for breakfast. Another man sat down beside him at the counter as the order of green scrambled eggs were brought from the kitchen. The man looked idly towards the eggs, then started. Next he put his hand over his head and suddenly peeped through his fingers, turning paler and paler the while. Finally with a last look at the meal, he got up and made for the door, shaking his head sadly and remarking as he went, "So help me, I'll never mix drinks again."

Power Of Bulbs Of George Street Lights Been Increased From 300 Watts To 1,000

Are downtown merchants and citizens in general favorably impressed by the increased power of the street lights on George street? Do they think the powerful lighting detracts from the attractiveness of store windows? Or do they not realize that the power of those lights has been greatly increased?

Those are the questions that were puzzling members of the utilities commission Wednesday. The commission recently jumped the size of bulbs from 300 watts to 1,000 watts on George street. Some claimed the result was too dazzling, that they spoiled the effect of brilliant shop windows. One member said that people he had spoken to had not noticed the difference until it was drawn to their attention. In any event, commissioners are wondering whether the increased brilliancy is worth the cost. The 1,000-watt bulbs will each cost $5 more a year to burn than the former 300-watt ones. They did not decide what to do

Santa Will Visit Millbrook This Saturday

(Examiner Correspondence.)

Millbrook, Dec. 16.

THE EXECUTIVE of the Business Men's Association held a meeting on Monday evening and decided to have Santa Claus visit the village again this season 'in person' on Saturday, December 17, the parade to form at the C.N.R. station and proceed to the Armouries, at 7.30 p.m.

The Citizens' Band will head the parade, and on truck, drawn by two gray horses, with jolly old St. Nicholas, will be four typical Canadian girls, in ski suits. Other units will be in the parade, and a lighted Christmas tree will adorn the town hall square, with smaller trees at each hydro post in the down town area of King street.

At the Armouries, for every child who shakes Santa's hand, there will be a bag of candies, nuts, etc., given out by the children's Saint himself as the kiddies come forward. All residents of the village and countryside are invited to join in the evening's merrymaking.

Judgment Given In Tax Case

Judgment for the city in its action against E. F. Sheehy and the Toronto Savings and Loan Co. for payment of taxes due in the years 1935-6-7 on the office at the corner of Hunter and George streets occupied by Mr. Sheehy was given Wednesday afternoon by Judge Smoke with costs in favor of the plaintiff municipality.

The amounts of the judgment were for $480.65 against both defendants and $140.93 against Mr Sheehy himself. Judge Smoke also declared that the Toronto Savings and Loan Company was entitled to relief against Mr. Sheehy for any part of the amount of the judgment and also the cost of their defense to the action.

In written judgment His Honor found from the evidence that there was no duplication of payment of the sums of $85.59 and $95.08 by Mr. Sheehy as contended by him in this case, and also in his earlier discussions with committees of the council. It is recalled that Mr. Sheehy told the council he was willing to pay his tax arrears if he were given credit for the double payment of both these sums, which he declared he had made One of his statements was to the effect that he objected to "being stung twice."

Judge Smoke also found on another point raised in the trial that on December 23, 1935, there was owing by Mr. Sheehy the sum of $111.23 with respect to taxes for 1933, and that the amount was properly credited against taxes owing by him for that year.

W. F. Huycke, K.C., City Solicitor, conducted the case for the city.

Apsley Orangemen Re-elect Master

(Examiner Correspondence.)

APSLEY, Dec. 15. — Election of officers of L.O.L. 1072 held on Tuesday evening in the Orange Hall office, Wor. Master Rev. C. A. G. office, Wor. Master Rev. C. A. G. Spence; Chaplain, Bro. W. S. Carr; Recording Secretary, Bro. E. Peters; Financial Secretary, Bro. E. L. Blackwell; Treasurer Bro., W. R. Parks. Newly elected officers are: Deputy Master, Bro. E. Everett; Marshal, Bro. A. Wilson; Lecturer, Bro. G. Tanner; Deputy Lecturer, Fred Tanner; Sentinel, Bro. N. Lean; Tyler, Bro. A. Ellerton; Committee, Bros. E. C. Parks, H. Rowe, R. Hall, G. McCormack. The installation of officers was conducted by the W.M.

DO YOU KNOW—
THAT Heavy Oils and Heavy Greases in your Car during the Winter allow excessive wear on moving parts.
LET US check your Car and put in Winter Lubricants that flow as soon as the car starts.
Foley & Wilson
NASH SALES AND SERVICE
Cor. Reid and McDonnel
Phone 2027

City Solicitor Instructed To Prepare Bylaw

Indication that the city intends to have control over garages and repair shops in Peterborough was given at the finance committee meeting Wednesday night, when the city solicitor was instructed to prepare a bylaw calling for licensing of all garages, repair shops, and shops where auto accessories are sold.

The proposed bylaw, which will have to come before the council for approval, was introduced by Ald. G. N. Gordon and passed without a dissenting voice. Ald. Gordon said that, though a fee of $5 will be attached to the license, its purpose is not to raise money, but to give the council full control over such places of business. At the present time, he said, such shops are at liberty to start up anywhere in the city without regard to private property. In future none will be given licenses except in sections of the city deemed suitable for their business. Each owner will have to procure a license from the city council, and the council will have power to cancel the licenses it issues.

Ald. Gordon told the committee he had been in touch with Hon. P. W. Dewan, Provincial Minister of Agriculture, in regard to a loan to aid cities desirous of increasing marketing facilities. He had no comment from Mr. Dewan as yet other than acknowledgment of his letter. He told the committee that under the Dominion Marketing Act the Federal Government will advance a proportion of the cost of refrigeration and air conditioning installation. Such provision prevents dumping of goods left over at the end of a day's sale, tends to keep steady the price of produce.

The Ontario Government has no provision in regard to market costs and Mr. Gordon was suggesting to Mr. Dewan that some means should be available by which a municipality such as Peterborough could borrow, at a low interest rate and over a long period of years, money on debentures for the purpose of increasing marketing facilities in a municipality.

CHRISTMAS GIFTS

CUPS AND SAUCERS
Wedgewood, Ainsley, Coalport, Minton, Paragon, Royal Albert. All colors and shapes.
From
49c to 6.00

HUNDREDS OF GREAT VALUES
In Books for Everyone.
Many originally published at 5.00, 7.50, 10.50, and more—
Now only 1.29 to 4.95 each.
For Example:
BEETHOVEN THE CREATOR
By Romain Roland.
Magnificent biography of one of the great ones of the earth who gave his soul to music. 25 rare illustrations.
Was 5.00. Now 2.29.

SODEN'S
BOOK STORE
(Opp. Post Office)

Please Him With
PAJAMAS
by Forsyth

A gift of Pajamas will please him—but you'll be doubly sure if you give Forsyth Pajamas. Rich two-tone effects in regular and tall models and our selection is the largest ever.
FANCY BROADCLOTHS
at
2.00 and 2.50
Other Forsyth Pajamas at 3.50 to 8.50
Forsyth
Shirts, Ties, Scarves, etc. are featured in Peterborough by
McWILLIAMS
AND COMPANY
391 GEORGE ST.

Royal Visit To Canada In 1939 Recalls Famous Tour Of India

Next summer King George VI and Queen Elizabeth will come to their people of Canada, the visit making history as the first occasion a British monarch and his consort have crossed the seas to greet their subjects in a self-governing Dominion of the "free association of the members of the British Commonwealth of Nations."

In the 900-year story of the British dynasty since William the Conqueror, probably the nearest thing to a precedent for their Majesties' 1939 tour of Canada is the memorable journey of the King's illustrious father George V and Queen Mary—now the Queen Mother—to India in December, 1911. There at the Durbar, they were crowned again Emperor and Empress of India, following their coronation in London, June, 22, 1911.

It was before India received her present charter of self-government and no reigning King of England had ever visited that vast eastern Empire. King George and Queen Mary sailed on the Medina, a liner manned for the time with naval ratings, in honor of "The Sailor King," The Canadian Press recalls.

Every detail of the visit was accompanied with that gorgeous splendor to which both the climate of India and the temperament of its people are so amply adapted. The Imperial Camp for the Durbar covered an area of 25 square miles. The troops on parade numbered 20,000 and outside the ampitheatre a mound was constructed to accommodate 50,000 natives.

Announced Reforms

George V at that time announced reforms in India by the British government of the time that caused displeasure to some of the more conservative minds in India government—Lord Curzon, for instance, a previous Viceroy. The capital was transferred from Calcutta to Delhi, a governorship was created for Bengal presidency. These were but two of the important changes.

Sedition was raising its head in India in 1911 at the time of their Majesties' visit. A year later there was an attempt to assassinate the Viceroy, Lord Hardinge.

The historians agree the presence of the King and Queen at the Durbar helped to defeat hopes of some European nations that British authority in the East would be imperilled if Britain entered a European war. The resonant answer came in August, 1914, and the four succeeding years, when India astonished the world with its display of militant loyalty.

George V journeyed to Northern Ireland in 1922 and to Scotland many times but the trip to India in 1911 remained his only visit as sovereign to more distant parts of the Empire. But his inspections of the trenches of Flanders in war-time brought him in contact with the troops from the overseas Dominions. Of even broader token, in a popular way, were his periodical radio broadcasts to the Empire, with the personal touch of greeting simultaneously and alike to the duke in his castle and the lonely settler on the fringe of the Arctic.

Touching the hearts of his people in what was probably the widest appeal of all his messages was the last Christmas greeting (1935) of the King: "It is good to think that our own family of people is at peace with itself and united in one desire to be at peace with other nations—a friend of all and enemy of none ..." His Majesty voiced his "truest Christmas wishes and those of my wife (Queen Mary), my children and my grand-children who are with me today," for similar family gatherings in the uttermost parts of the Empire. The King died Jan. 20, 1936.

Edwardian Travels

The present King's grandfather, Edward VII, who reigned from 1901 to 1910, did much travelling around Europe and earned the title of Edward the Peacemaker. His success "as a promoter of international friendliness and the advantage of so efficient a type of kingship attracted universal attention," says one writer of the period. It is also remarked: "The royal hand was to be seen in the progress of foreign affairs in a manner somewhat new to old-fashioned politicians."

Edward VII confined his overseas journeys to other nations of Europe. He paid no visits to the British Dominions. When Prince of Wales, however, he was in Canada in 1860 as "Lord Renfrew." He spent 17 weeks in India in 1875. His son, then Duke of York (afterwards George V) with the Duchess (later Queen Mary) was given the duty of inaugurating the Commonwealth of Australia in 1901. The Duke and Duchess visited Australia, New Zealand, South Africa and Canada during that tour.

Edward VIII (now Duke of Windsor) during his brief reign from Jan. 20 to Dec. 10, 1936, like his grandfather, the last previous King Edward limited his travels to the European continent. To Canadians the most important of those European visits was on the occasion of the Vimy Ridge Memorial unveiling July 26, 1936.

But when Prince of Wales his tours of the Dominion brought him the title of "ambassador and salesman of the Empire." He was, perhaps, the most popular man in the world when he ascended the throne.

Made Many Tours

Less than a year after the Armistice in 1918 Edward as Prince of Wales began a round of travels that took him within 10 years all over the Empire and to many foreign countries. In 1919 he made his tour of Canada and paid a brief visit to the United States. Next year he went to New Zealand and Australia. In 1921 he travelled to India and Japan. Subsequently he visited South Africa, South America and East Africa, also Canada and the United States again, having become a landed proprietor in Canada with his EP ranch near Calgary.

The present King, while a sailor prince, was in Canada in 1913 with a party of young officers from the cruiser Cumberland. Before and during the War he visited many British Empire ports in the course of his naval career.

Married in 1923, the King and Queen, then Duke and Duchess of York, paid a visit to Northern Ireland and later journeyed to East Africa and the Soudan, spending Christmas with the Governor of Kenya at Nairobi.

Around World On Cruiser

In January, 1927 ,they went round the world in the battle cruiser Renown, visiting Australia, New Zealand, Jamaica and the Fiji Islands. One of the Duke's duties on that occasion was the opening of the new Australian parliament buildings at Canberra. Twenty-six years previously his father, George V had opened the first Australian federal parliament at Melbourne.

It is recalled that Queen Victoria, who reigned from 1837 to 1901, while no overseas traveller herself, was very much in favor of her heirs and heirs-apparent touring the Dominions to meet all classes of her subjects in their home countries. One of her last acts before her death Jan. 22, 1901, was to officially approve of the itinerary of the Duke and Duches sof York (later King George and Queen Mary) on their round-the-Empire trip of that year.

Houde Again Elected In Montreal

In one of Montreal's most turbulent and bitter elections, which saw 105 persons arrested at the polls, Camillien Houde, veteran politician and bitter foe of Premier Duplessis, was elected Mayor of Montreal with a majority of 20,612 votes over his nearest opponent, Charles A. Gascon. Mayor Houde is pictured here on the steps of Montreal's City Hall shortly after the election results were announced. Mrs. Houde can be seen, LEFT, and one of the Mayor's three daughters, Madeleine, is shown, RIGHT.

Gone With The Wind To Be Longest Film

HAMILTON, Bermuda, Dec. 15.—(CP)—Choice for the role of Scarlett O'Hara in the movie version of Margaret Mitchell's "Gone With The Wind," had narrowed down to five or six stars, including Katherine Hepburn, Producer David O. Selznick said here.

Selznick, who came to Bermuda to see the world premiere of "The Young In Heart," will finish the script of "Gone With the Wind" before he returns to the United States. He expects to be back in Hollywood Dec. 1 and filming of the picture will begin early in January.

Two of his ace script writers, Mrs. Barbara Keon and John Swerling, have joined him at Southampton to complete the sequences for the film.

The screen version of Miss Mitchell's best seller was destined to make the biggest stir filmdom had seen in many a day, Selznick said. It would be in color and would run for more than three hours—twice the length of the average full feature film and longest yet produced. Its 17,000-foot run will top by about 2,000 feet "The Great Zeigfield."

Declares Emergency

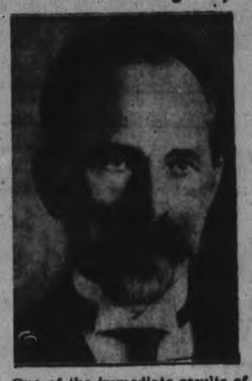

One of the immediate results of the Nazi victory in the Memel elections (a victory seen as a prelude to the return of that territory to Germany), President Antanus Smetona, ABOVE, of Lithuania, issued a special decree "for protection of the state" at Kaunas.

Last Of Lake Fleet Head For Berths

TORONTO, Dec. 15—(CP).—Last stragglers of the 600-strong fleet of Great Lakes vessels are headed to-day for the last tie-up of 1938, closing out a season of brisk business and extraordinarily good weather that held until the end.

In another day or two scorcely a vessel will be operating, even on short runs. Summer insurance rates ended December 1, and four days ago the last vessels leaving port were insured. Only unusually mild and calm weather brought a few vessels out on short runs on the Lower Lakes.

Navigation on the Welland Canal closed Saturday after establishing an all-time high record for traffic, largely the result of heavy grain shipments from the lakehead ports of Fort William and Port Arthur. Freight traffic on the canal amounted to 12,449,543 tons, compared with the 1937 total of 11,747,950.

Sault Ste. Marie and St. Lawrence canals also reported exceptional, though not record, late-season traffic. Bay port elevators are jammed with wheat as they have not been in several seasons. Ore and soft coal shipments helped to make the season-end shipping heavy.

BRITISH MALAYA NERVOUS

Nervousness over the European situation still prevails in British Malaya.

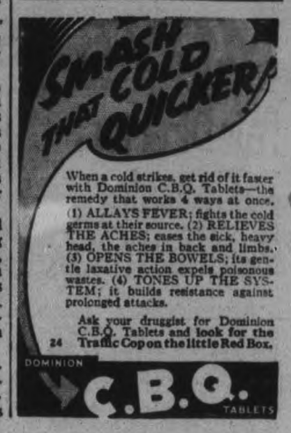

Fashion Craft Shops Ltd.

Great Overcoat Sale

Presents to the Men of the Peterboro District

JANUARY PRICES in DECEMBER

Owing to the mild Fall weather we have had to contend with, we find ourselves with too many Coats on hand. As we do not wish to carry these Coats over to next season, we offer them for sale at

20%

OFF Regular Prices

FROM NOW UNTIL DEC. 24

Now! is your great opportunity to get a high class coat at away below the regular price. Every Coat is a genuine Fashion Craft made garment, bearing our label, which is your protection and our guarantee.

ALL COATS HAVE ON THE ORIGINAL PRICE TAGS MARKED IN PLAIN FIGURES

You Get the Coat for 20% off the Marked Price

Suits and Overcoats may be purchased on the Extended Four Months' Charge Service.

Fashion Craft Shops LIMITED

Jack Primeau, Jr. 390 GEORGE George Hildenbrand

FRASERVILLE

Mrs. E. Shortt and daughters, Mrs. T. Yelland and children of Peterborough, spent Sunday at the home of their parents, Mr. and Mrs. A. Wood.

Miss Mary Lawrence of Ennismore, was a week-end visitor at her home here.

Mr. W. Sage of Peterborough, visited on Sunday at the home of Mr. R. Holden.

Mr. John Moore and daughters, Bernice and Alita, were visitors to Dummer the latter part of the week.

Miss Bonna Clarke of Cavan, visited at the home of her parents on Sunday.

Mr. Robert Kitchen, missionary convener of the Peterborough Presbytery, will give an address to the Y.P.U. on Thursday night in the church.

Joyous GIFTS

You will find hundreds of suitable gifts at Elliott's—Gifts that exactly fill your requirements.

For Him

FOUNTAIN PEN SETS

Sheaffer's, Parker's, Waterman's, Eclipse ..... 1.00 to 15.00

RAZORS

Gillette, Auto Strap, Eclipse, etc. ..... 50c to 5.00
Rolls Razor 6.95
Shaving Sets—Cream, Soap, Lotion, etc. ..... 50c to 15.00
Shaving Brushes ..... 50c to 7.50
Electric Shavers ..... 5.00 to 20.00
Soda King Syphon 6.95
Sparklet Syphons 4.50
Leather Shaving Kits, 3.75 to 15.00
Pipes ..... 50c to 4.00
Lighters ..... 39c to 10.00
Military Brush Sets, 1.00 to 15.00
Zipper Shaving Sets, solid leather cases ..... 5.00 to 15.00
Pen and Pencil Sets, 1.50 to 15.00
Hardley Sets ..... 1.00 to 5.00
Lentheric Sets ..... 1.60 to 6.00
Colgate's Shaving Sets ..... 50c, 1.00 and 1.50
Williams' Shaving Sets ..... 50c, 1.00 and 1.50

For Sister

Elizabeth Arden Sets .. 1.75 to $25
Arden's Evening Bag 20.00
Arden's Day Bag 21.50
Rubinstein Gift Sets, 2.00 to 12.50
Yardley Gift Sets .. 1.00 to 18.50
Hot Water Bottles .... 49c to 2.00
Electric Heating Pads .. 4.95-7.50
Gift Stationery ..... 25c to 2.50
Lubin's Perfume .... 1.00 to 5.00
Grenoville Perfume .. 75c to 5.00
Lentheric Perfume .. 1.00 to 5.00

Camera Needs

Baby Brownies 1.25
Bullett Camera 3.00
Jiffy Folding Kodak 5.00
Other Kodaks ..... 9.25 to 25.00
Agfa Cameras ..... 6.75 to 35.00
Univex Folding Camera 2.50
Univex Box Camera 69c
Albums ..... 25c to 3.50
Regal Candid Cameras 3.95

For Mother

Brush, Comb and Mirror Sets ..... 1.98 to 20.00
Compacts ..... 35c to 14.00
Toilet Sets: Evening in Paris, Adrienne, Jasmine, Elizabeth Arden, Rubinstein, Yardley's, etc. Priced from .. 50c to 25.00
Cutex Manicure Sets, 15c to 13.50
Revlon Manicure Sets, 100 to 4.00
Perfume ..... 25c to 15.00
Bath Salts ..... 50c to 2.50
Cameras ..... 1.25 to 35.00

For Baby

Hot Water Bottles .... 69c to 1.00
Johnson Baby Sets ... 50c to 1.00
Baby Thermometer ... 35c to 1.00
Baby Scales, new style 8.50
Wicker Tray with bottles for nipples, boracic and cotton, 2.00
Baby Record Books, 50c and 1.00
Novelty Soap ..... 35c to 1.00

Afga Speedex Compax

4.5 lense, up to 250 second Takes 120 size film

Delayed action shutter so you can take your own picture. Price 32.50

Elizabeth Arden Gifts

Soap 65c
Dusting Powder 1.10 and 3.00
Sets from 1.75 to 25.00
Evening Bag 20.00
Day Bag 21.50

Ladies' Hair Brushes Invigorator, Strainzit, etc. Priced from 1.00 to 3.50

Candies

In Smart Christmas Trim

Smiles N'Chuckles Candies 50c to 5.00

Cedar Chests with Chocolates 2.50 to 5.00

Lowney Novelties with Chocolates, Teddy Bear, Eskimo Girl, etc ..... L.75 and 2.00
Lowney's Chocolates. Musical pkg. Plays a tune when pkg. is opened 2.25
Betty Ann Chocolates, 50c and 1.00
Annie Laurie Chocolates, 50c and 1.00
Lowney Madelon Gift Pkg. 50c
Dolly Varden Homemade Chocolates. Exceptional value, 1 lb. 29c

BRUSH, COMB AND MIRROR SETS

Beautiful sets. Priced from .... 1.98 to 25.00

PERFUMES

Molinards 60c, 2.00, 5.00
Grenoville 75c, 1.50, 5.00
Chanelle Sets 2.25 to 10.00
Shalimar 9.00, 18.00, 33.00
Tweed Lentheric 1.00 to 5.00
Schi Aparelli Shocking 11.00 - 25.00

Borg Beauty Scales

"Watch your weight for health and beauty"

Borg scales fully guaranteed for 5 years. Price 4.95
De Luxe models .. 6.95

Elliott's REXALL DRUG STORE

PHONE 15 393 GEORGE STREET

E. R. Shirley Plans To Seek Re-election To Utilities; Progress 12 Years Reviewed

Hydro Commissioner E. R. Shirley, B A , B.Sc , will stand for re-election on New Year's Day he announced today. Mr. Shirley's three-year term of office and his twelfth consecutive year of service, ends this year.

An electrical engineer at the Canadian General Electric plant here for more than twenty years, he has had a wide experience in his profession. He was assistant superintendent for the British Canadian Power company at Cobalt at one time; then he was an electrical engineer for the Canadian Exploration company; later he was superintendent of the Lawrentian Power company in Quebec. He has brought to the Peterborough Utilities Commission a thorough knowledge of his field, and is considered to be a valuable man.

The following account of Public Utilities commission in Peterborough during the past twelve years, which time Mr. Shirley has been in office, was prepared by him and shows the thorough knowledge he has of the workings of the commission.

Peterborough Public Utilities 1926 to 1938

The past twelve year period has been one of prosperity for Peterborough's public utilities and has been a source of great satisfaction to the members of the Utilities Commission.

During this same period the world has passed through one of the worst economic depressions of modern times.

Electric Department

The electric department has shown a phenomenal growth as evidenced by the capacity of the Aylmer street substation.

In 1926 this station had a transformer capacity of 4500 K.V.A. In 1938 the transformer capacity of the station has been increased to 12,000 K.V.A. or nearly three times as great.

This has brought us close to the limit of possible expansion for the Aylmer street substation. The problem of further substation facilities must therefore be given serious consideration in the very near future.

A second 44,000 volt incoming line was completed from Auburn to Aylmer street substation over a different route from the previous existing line. This assures duplicate incoming primary service over two different routes and is a very valuable addition to the electric system.

The secondary distribution system is being gradually rebuilt in the most modern manner. The work is being carried out as finances and conditions permit.

From 1926 to 1938 some 29 miles of lines have been rebuilt.

The street lighting system has been almost entirely reconstructed. The old magnetite arc lamps and the 60 watt incandescent lamps have been replaced by high candle power incandescent units with special reflectors and diffusers.

A capacitor was installed in Aylmer street substation for power factor correction and has been the means of saving many thousands of dollars annually by preventing power factor penalty.

Free installation of water heaters was commenced in 1933. The number installed as to October 1938 was 1470.

Free range installation was commenced in 1936 and the number installed at October 31, 1938 was 248.

In 1936 the domestic service charge was abolished and in 1937 a reduction made in the domestic first rate. The elimination of the service charge and the reduction in the first rate resulted in a saving of approximately $17,700.00 to domestic consumers over the two years 1936 and 1937.

The average K.W. hours per domestic customer per month was 66 in 1926 and 170 in 1937.

The net cost per K.W. hour for domestic customers was 2.2 cents in 1926 and 1.2 cents in 1937.

A considerable amount of rural construction has been carried on for the H.E.P.C. in the rural districts surrounding Peterborough This has resulted in a large amount of extra employment and extra revenue for the electric system.

From January 1931 to October 31, 1938 the total labor sold the H.E.P.C. for rural work amounted to $66,962.56. For the first ten months of 1938 the total labor sold the H.E.P.C. for rural work reached $19,678.82.

The Utilities Commission collected 10 per cent. plus 6¼ per cent. on above total as profit.

Power interruptions have been limited, almost entirely to failure of incoming primary power which, of course is beyond the control of the Utilities Commission.

For the period from 1928 to November 1938 there were 21 interruptions. The total duration amounted to three hours 4½ minutes.

No debentures have been issued since 1927.

Waterworks Department

Plant and equipment are in excellent condition and giving splendid service.

A duplicate discharge pipe was added at the pumping plant from the duplicate pressure mains outside the building right to the pressure pumps. This gives a complete duplicate pressure system and assures continuity of service under almost any conceivable condition.

The large vertical pump in the pumping plant which had caused a lot of trouble and was about worn out, was replaced by a modern water wheel driven unit delivering 4½ million gallons per day as against the former three million gallons.

This pump did exceptional service during the dry, hot summer of two years ago when it was called upon to perform almost continuously.

The large force main around the west end of the city was completed to Lansdowne street and Monaghan road.

A large number of dead ends have been cleaned up and one third of the water services relaid.

A park has been developed at the filtration plant with illuminated fountain and wild life sanctuary.

No debentures have been issued since 1924. All expenditures since then have been paid out of revenue.

Fire protection charges to the city have been reduced from $32,127.66 per year in 1929 to $20,000 per year in 1936 and subsequent years.

Domestic water rates have been reduced approximately 5 per cent and the third meter rate from 6 to 5½ cents per 100 cubic feet.

In 1932 all frontage rates amounting to $2,000,000 per year, were cancelled and rates reduced by cancelling the second meter rate.

In 1937 the charge for building purposes of $1.00 per room for all new houses was abolished. The vacancy charge for buildings and vacant lots was also cancelled.

200 gallons or one ton of water is supplied the consumer for approximately two cents.

This was taken over by the Utilities Commission June 1, 1929.

The gas plant and system are in splendid shape and have been operating very efficiently.

An iron fireman was added for automatic stoking of the gas generator. This has resulted in very considerable economy and has helped in abating the smoke nuisance.

The system has been improved by the cleaning up of dead ends, relaying of old services and the addition of valves to the distribution system.

Original rates were: service charge 45 cents per month and consumption charge $1.65 per 1000 cubic feet.

These have been reduced to service charge 45 cents and consumption charge:

$1.45 per 1000 cu. ft. for first 10,000 cu. ft.

$1.35 per 1000 cu. ft. for next 50,000 cu. ft.

$1.00 per 1000 cu. ft. for all over 16,000 cu. ft. per month.

The original purchase price was $335,000.00. Serial debentures were issued for thirty years.

Interest and principal for 1938 amounts to $21,100.00.

The salient points in connection with the gas department 1929 to the end of 1937 are as follows:

$24,526.32 spent on plant distribution system debentures reduced by $59,000.00; depreciation fund of $82,533.00 set aside of which $35,000.00 is in marketable securities; rates reduced.

Tunis Police Protect Italian Consulate

A squadron of police protects the Italian consulate in Tunis, as thousands demonstrated to show their loyalty to France. The demonstrations took place following the agitation in Rome for the acquisition of Corsica, Tunis, Savoy and Nice, as Italian property. At present all are French possessions.

Crippling Rheumatism

Rheumatism leaves in its train distorted joints, crooked limbs, crippled hands, and the intense pain is almost unendurable.

In the beginning rheumatism is often due to dyspepsia or indigestion, for if the digestive organs did their duty there would not be any poisonous uric acid in the blood to sow the seeds of rheumatism.

Burdock Blood Bitters invigorates the system, and helps to eradicate the uric acid from the blood which is the cause of the inflammation and pain.

Give B.B.B. a chance to help you rid your system of rheumatism.

The T. Milburn Co., Ltd., Toronto, Ont.

ROBERT FAIR Company Limited CHRISTMAS SALE

THE NEWEST SCARVES

Radiant velvets, flaming metallics, bright silk crepes and sheer chiffons—

59c - 1.00 - 2.98

IMPORTED WOOL SCARVES

Bright colors, stripes, plaids, checks of soft, warm, flattering wool—

59c - 1.00 - 1.98

CHRISTMAS HANDKERCHIEFS

Chinese or Irish linen Handkerchiefs. The sheerest linen, hand embroidered, appliqued, or lace trimmed. White, white with color, or solid color—

19c, 25c to 1.00

INITIAL HANDKERCHIEFS

Fine linen, imported direct from Ireland. Hemstitched or rolled edge—

19c, 25c and 50c

Plain linen hemstitched Handkerchiefs for men and women ..... **12½c, 25c and 50c**

Lawn Handkerchiefs, white or colored borders ..... **5c and 10c**

EVENING BAGS

Direct from France, these beautiful Evening Bags of Tapestry, Pettipoint Brilliants, Sequins, Silver Llame and Velvet. Moderately priced.

1.00 to 7.95

Sale Coats

One of the most spectacular sales of coats this city has ever seen. It demands your attention if your wardrobe has room for a magnificently fine coat. Sizes 14 to 46 and 18½ to 48½. All clearing .....

33 1-3 % Reduction

DRESS SALE

A wide selection of wools and crepes in women's and misses' sizes.

33 1-3 % Reduction

CHRISTMAS GIFT SUGGESTIONS

Give Brown's Shamrock Linens and you give a gift that represents your greetings on many happy future occasions.

Double Damask Cloths, Napkins and Sets. The cloths in sizes 2 x 2, 2 x 2½ and 2 x 3 yds. **2.98 to 8.95**

Separate napkins to match, 22" x 22". Doz ..... **4.50 to 7.95**

Damask Linen, boxed sets, cloth and napkins ..... **5.95 to 25.00**

Hand Painted "Silvertone" Damask Sets, boxed ..... **25.00 and 35.00**

IRISH LINEN TOWELS

Pure linen honey comb Towels. Plain and fancy designs. Each

39c to 1.50

Guest Towels

Chinese or Irish linen, hand embroidered, white and pastel shades .....

39c to 59c

Tea and Glass Towels to match your kitchen color scheme.

25c and 50c

Quality Towelling of Irish linen, in most attractive designs and colorings. Yd. ..... **20c to 50c**

LACE TABLECLOTHS

Hand-made lace cloths from Scotland. Sizes 36" x 36", 54" x 54" and 72" x 90". Priced .....

1.49 to 4.98

Domestitc Lace Cloths, size 72" x 90" **2.98**

Lace Edged Tuscan Napkins, doz. **5.95**

Luncheon and Table Sets, Runners, Doilies, Trays and Napkins

In cut work, Madeira and Mosaic, white and ecru shades. A wonderful selection very moderately priced.

CHINESE GRASS LINEN SETS

White and ecru, plain or appliqued, in color. 36" and 54" cloths. Set ..... **98c to 2.98**

Irish Linen Luncheon Sets

In attractive colored weaves cloths 36" and 52" with napkins to match. Christmas boxed .....

1.98 to 3.95

Colored Border Damask Cloth

White centres with distinctive colored borders of flame, wine, old gold, nile and blue. As to size .....

1.50 to 2.98

Napkins to match, Doz 2.25

Madeira and Linen Pillow Slips. **1.25 to 1.98**

GIFT SUGGESTIONS

New, smart styles in cardigans, gay peasant types and pullovers. Our selection includes, Jaigers, imported Scotch knit, tyrolean and the smartest domestic weaves.

Pullovers - - - **1.59 to 6.95**

Cardigans - - - **1.98 to 8.95**

2-Piece Suits - - **3.98 to 9.95**

CHILDREN'S
Pullovers and Sweaters **98c to 2.49**

WOMEN'S
Flannelette Gowns **49c-89c-1.00**

WOMEN'S
2-Pce. Pyjamas - **1.00-1.49-1.98**

GIRL'S
Flannelette Pyjamas **89c-1.00-1.49**

'Moodies' Children's Sleepers, **79c**
BLUE, PINK, WHITE

GIVE LINGERIE and She Will Like It

Particularly if she knows it comes from our exquisite collection. Select leisurely, conveniently from a large assortment of beautifully made pieces to thrill her sense of daintiness.

HAND TAILORED
Hand tailored and lace trimmed Slips. A special purchase for Christmas gifts on satin or pure silk crepe.

Gowns and Pyjamas
Tailored and lace and ribbons trimmed. Silk crepe or satin **1.00 to 2.98**

Velvasuede Vests, Panties and Bloomers. Their quality seal is a guarantee of satisfaction **58c**

Boxed Pantie Sets
Crepe and satin, beautifully laced trimmed — **59c to 1.98**

SILK HOSIERY

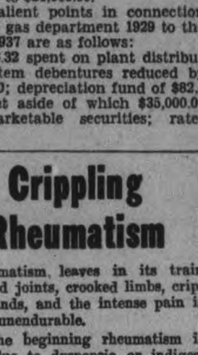

Butterfly and orient pure silk hose. The stockings that beautifies the leg. Butterfly "smart side out" stockings give that that cannot be beaten.

All women know Orient fashion and value. Chiffon, crepe and service weight in all the shades so smart to wear just now. Pair .....

75c and 1.00

Phantom Silk Hose

Two and three-thread fine gauge all silk sheers. Introducing the new high style colors. Pair .....

1.00 and 1.50

Imported Kid Gloves

From France and Belgium, plain and novelty styles. Black, navy, brown, grey, white and chamois. Pair .....

1.98 and 2.98

Perrin's Gloves

In goat skin, pig skin and suede, for golfing, driving and street wear. Black, white and all the new wanted shades—

1.98 to 3.95

Lined Kid Gloves

Wool and fur lined, flares, dome or pull-on styles.

1.50 to 3.95

Angora Gloves

Highlights of fashion for women and girls. White, black, dark, and pastel shades—

1.50, 1.98 to 2.98

BE A WINTER SPORT

Here are all the smart things, the right things for snow or ice.

Ladies' Ski Suits, handsomely tailored in bright designs, the jackets with self or contrasting color, the ski trousers of wool blanket cloth.

SKI JACKETS
3.95 to 10.95

SKI TROUSERS
2.98 and 3.95

GIRLS' SKI SUITS
5.95 to 10.95

CHILDREN'S SNOW SUITS
2.98 to 5.95

Ski Caps ..... 1.25 and 1.50
Ski Sox, pair ..... 59c to 79c
Leather Ski Mitts .. 1.69 and 1.98

FICTION AND FEATURES

ROMANCE INC.

BY OREN ARNOLD

CHAPTER 26

IF YOU WALK atop the long Galveston sea wall from the Crystal palace and the roller coasters and the Hotel Galvez, out around the graceful curve at the end of the island, you will come eventually to one of the largest hospitals in the world. It is John Sealy hospital, named for a philanthropist, famed for distinguished service and for being a valuable adjunct to the Texas university medical school, in the adjoining blocks.

Down one of the hospital's white tile corridors now was an air of some excitement, caused by a knot of people who clung near the entrance to one suit. Mr. and Mrs. Diehl were there, three newspaper men, a photographer and a beach life guard, now in street dress. Sara Sue Davis and Bob Towne saw this group when they turned into the corridor, but their first hurdle was an efficient looking floor nurse, who blocked their way.

"Whom did you wish to see?" the nurse asked.

"Dr. Holgate," said Bob.

"Sorry. No admission. He is unconsicious anyway."

"But I must go to him!" Sara Sue pleaded.

"You can do no good now. May I ask who you are?"

"I am Mrs. Sara S— We are relatives. I-I'm his sister!"

Bob turned then to look at Sara Sue. He had never heard her lie before, even a white lie. He wondered again at her intense interest here. But he gamely echoed, "Relatives," supporting her.

"Well—" the nurse weighed that. "I suppose you are entitled to stay, at least. But you can come now only to the sitting room. He has a suite, you know. Under no condition can you go into the bedroom unless accompanied by Dr. McGill, who is in charge. He is with the patient now. Also two nurses. And be absolutely quiet, please."

The light in the sitting room was dim. A nurse closed the bedroom door when they stepped in, and then snapped on another light.

"Oh!" said Sara Sue, taken aback.

"H-hello, Peaches," Bob greeted Miss Pomeroy. She was sitting in a wicker rocking chair, face pale, staring up at the newcomers. She did not speak at first.

"H-how is he?" queried Sara Sue, scarcely above a whisper.

"He may be dying."

They all looked at the bedroom door.

"Better sit down, Sara Sue," Bob urged. "We'll see Dr. McGill after a bit, I imagine."

"He doesn't know any more. I just asked him," Peaches declared. "It will be a long time, several hours, before he will know. . . . Why did you come? I mean—"

It seemed to dawn on all three of them at once that their positions were somewhat strange, that no one of them really belonged there, keeping potential death watch beside a new Rice professor.

Here was Geraldine Pomeroy, and Bob Towne, the Rice man she was supposed to be engaged to in months past. And here was the widow Davis—she who had appeared like a romantic bombshell near the Rice campus this fall, upsetting Geraldine's plans, distrubing everybody for good or bad. Bob had openly and often avowed his love this fall not for Peaches, but for Sara Sue. Peaches had gone out of her way one night to insult Sara Sue. And Sara Sue had, secretly, been coaching Dr. Thornton Holgate, in wooing Peaches!

Only Sara Sue knew all of this, of course. She glanced now at her enemy, and Peaches looked away.

"Well—" Bob tried lamely to talk. But the situation was rather strained. It always is in a hospital emergency ward, for that matter. And here he was with an ex-sweetheart and a new girl he loved. He pressed his lips tightly together.

"It is not a moment to—think of personalities," Sara Sue announced, sensibly. "I would like—Bob and I would like—to know what happened. We read an extra edition of a Houston paper, hurriedly. That's all we know. Would you—?" She looked at Peaches.

"He saved the little girl first," Peaches began, not looking directly at either of them, but at the wall. Her face seemed to wear a pout. "I mean, he kept her from drifting away and drowing. Then the mother jumped on him. She was about to drown herself, trying to save the child. Thornton had to fight both of them then.

"He was marvelous. I thought he was running away, at first. I even yelled 'Coward' at him. But he was doing a wise thing. He ran out on the pier and dived in, where he would be closer to the child. I think he is wonderful."

"Then what?" Bob probed.

"Well, of course some more people saw it. I was crying, and shrieking around, I guess. Somebody—two men—put out in a rowboat. I guess it was a sort of lifeboat there where they rent the floaters. But the waves were awfully rough, and these men weren't good at it.

"They got the child, then the woman. While they were lifting the woman into the boat, a wave knocked Thornton against the oar lock. It hit his head, and knocked him unconscious.

"They almost never got him out, then. Of course he was almost drowned. More people had come. A first aid squad was nearby and an ambulance came, and—well, we all came here. I made them give him the best suite in the hospital. There were some others in our party. But they have gone home."

They sat silent for quite a while then. Presently Dr. McGill came out of the sick room, looking over his glasses at Bob and Sara Sue.

"Um. You may as well all go and get some rest," he suggested, brusquely. "It is past midnight. We can notify you of any important change. He is desperately ill, but we are doing everything possible."

A nurse had heard him, and she spoke now. "This is the patient's sister, Dr. McGill. Miss—I did not get your name, please?"

"Davis, Mrs. Davis, said Sara Sue, blushing. "And this is Mr. Towne."

"Well, you may stay here if you'd rather," the doctor ruled. "But there is no reason to disturb him. He would not recognize you, probably, for some time yet. The suite, of course, is designed for relatives, so you can have cots brought here if you like. But do nothing to distrub the hospital routine."

With that he was gone. Sara Sue bit her lip, trying to think. Bob and Peaches looked at her.

"Sister!" said Peaches. Then, contemptuously, "Why did you lie to get in? What is Thornton Holgate to you?"

"Listen, Peaches," Bob broke in, "You can't sit here and—"

"It's all right, Bob!" Sara Sue put out a hand to restain him. She looked pleadingly at him now.

"It's true. I did lie. But the reasons for doing so were my own! I see no reason to have a scene here."

Peaches Pomeroy had, of course, been under a nervous strain. She herself had been up late the previous night, dancing, drinking. She had been swimming, which is fatiguing to one not in best physical condition. Then she had witnessed a near tragedy, had been through the excitement of the rescue and the subsequent efforts to save Thornton's life. Strain always made her not only weary, but irritable as well. And then—to cap it off—here came the two people who had hurt her pride most.

"What reasons?" she demanded now. "Reasons! You probably have a reason for everything you do. Or think you have. Have you been lying about all the other things, too, Mrs. Counsel in Romance?" Peaches' voice could sting, when she wanted it to. "You've been ever since school opened! You're not even a student, you're nobody socially, you haven't got—"

"Peaches! Stop it!" Bob Towne literally growled it at her, glancing at the sickroom door. "This is no way to act! You don't know what you're saying. And this is no place. You're acting like a cat when you don't know anything abou—"

"BOB! No!" Sara Sue shook him. "No more talk, please. Come on!"

She led him out, thence back down the corridor. And she was sobbing into her tiny handkerchief, feeling very miserable indeed.

(To Be Continued)

The Examiner Fashion Service

NO. 3602

Every little girl likes pretty clothes for her doll. Christmas morning will be so much brighter if there is a new and complete wardrobe for Miss Dollie. In her stocking on the Christmas tree. Make the dress, coat, and bonnet of bright scraps left over from daughter's own clothes and the undies of dainty white cotton made festive with whisks of lace. These will win her whole-hearted gratitude. The set includes a cutting pattern for the coat, bonnet, dress, slip and panties complete with easy-to-follow sewing lesson and all making instructions, in sizes 14, 18 and 22 inches.

The Examiner,
Please order for me:

Pattern number.....

Size .....

My Name .....

Address .....

.....

I enclose 16c for postage

Held In Memory Of Nurse Cavell

BELFORT, France, Dec. 15—(CP-Reuters)—Announced as "in memory of a brave woman and as a thank-offering for the preservation of peace," a special ceremony was held here on the 23rd anniversary of the execution of Nurse Edith Cavell.

Representatives of the French Red Cross, members of the National Duty Organization and a number of prominent citizens of Belfort laid wreaths at the foot of the Nurse Cavel Statue outside the main entrance to Belfort's civil hospice.

OVER 12,000,000 ATTEND

Just before closing, the Empire Exposition in Glasgow, Scotland, entertained its 12,000,000th visitor, giving her a gold watch, $50 and freedom of the grounds.

DOROTHY DIX

If Husbands And Wives Were More Frank In Their Discussions Of Conduct Toward Each Other There Would Be Fewer Trips To Reno And Like Places

WE TRY to dignify and justify divorce by pretending that it is a great tragedy brought about by some unforgivable wrong that a husband or wife has done to the other.

But this is an alibi we concoct to save our faces. In reality we all know that where there is one divorce for infidelity or brutality or any other major sins, there are a hundred for peevishness, grumpiness, selfishness, boredom, the craving for adventure, or just because a husband or wife loses his or her taste for the party of the other part.

Divorce is bad enough, Heaven knows, but I often wonder if it is not less painful and less demoralizing than those marriages in which a disgruntled husband and wife drag along through the year the chain that binds them together, while they quarrel and argue and antagonize each other and fill each other's lives with bitterness and strife. Divorce is the surgeon's knife that cuts away a gangrened limb. Sometimes the patient recovers from the operation and has years of happy life. Sometimes he dies. But in either case he escapes the long, drawn-out torture of those who make marriage an earthly purgatory for each other.

Now if these fighting couples were villains; if they found a sadistic pleasure in making each other miserable, there might be some logic in their conduct. But such is not the case. Nearly always they are good, kind, conscientious men and women, anxious to do their duty and oftener than not they still love the husbands and wives they so mistreat.

This raises the question: Why do they do it? I think the answer is: Because they don't know that they do it. Apparently husbands and wives never get a close-up of themselves after marriage. In the days of courtship they have lovely visions of themselves as perfect husbands and wives, but after marriage they never check up on their performances to see whether they have delivered the goods or not.

They don't make the effort to get along with their matrimonial partners that they do with their business partners. They don't think it worthwhile to waste any tact, or even politeness in dealing with a mere husband or wife. They don't even try to find out if there is something about them that irritates their mates and that keeps them at cross purposes, and that makes every word a fighting word so that neither one can say "it's a pleasant day" without starting something.

It is in this ignorance of themselves that the daily spat, which makes so many homes a perpetual battleground instead of a place of peace and love, originates. For not many men, with malice aforethought, make their wives unhappy. Nor do many wives deliberately alienate their husbands' affections from them. For most married people who make each other miserable one might well say, as Jesus did of two other sinners: "Father, forgive them, for they know not what they do."

• • • • • •

Perhaps the cure for this appalling situation in which the punishment is always so much greater than the crime is just a little frankness between husbands and wives. Perhaps if the husband could tell the wife just what it was about her that was disillusioning him and driving him to other women, she would mend her ways. Perhaps if the wife could tell the husband what he did that got on her nerves and made her think longingly of Reno, he would refrain from doing it.

But the husband does not dare to tell his wife that the reason he has ceased kissing her is because he has no appetite for cold cream. That the reason he puts on his hat and steps out after dinner is because she never reads anything, or has anything to talk about except the price of butchers' meat and the baby's formula. That he is so fed up with being nagged about what he shall eat, and putting on his overshoes, and being reminded to watch out for automobiles, that he is coming to hate her as a tyrant instead of loving her as a wife.

Nor can a wife tell her husband that the reason she has got cranky and hard to live with is because she is starving for love and flattery and he takes her for granted. That the reason she is snappy at breakfast is because it irritates her to hear him sing in his bath. That the way he eats an egg nearly drives her to murder.

If only husbands and wives could tell each other frankly what they want and don't get from each other, it would do a lot to promote happy marriages. But such is the weakness of human nature that the one person from whom no man or woman will take criticism is his or her wife or husband.

DOROTHY DIX.

Copyright Ledger Syndicate

Readers writing Dorothy Dix are asked to enclose a self-addressed envelope and also a three-cent stamp.

The Examiner Home Service

There's Always Room for New Writers

Win Praise for Your Stories

Kate's story in a famous magazine! Her name in big letters for everyone to see! Clever Kate discovered that editors are eager for new writers, new ideas.

Where to get new ideas? All around you! The world's greatest stories are about happenings in the lives of everyday people.

Write about John and Mabel who marries on nothing a year, and how they fared. From the struggles of a young doctor and his bride. A. J. Cronin wrote "The Citadel."

He let his imagination go. That's what you should do when you start to write. Try to get "inside" people by listening to the way they talk, watching their facial and bodily expressions, studying their backgrounds, the places they live.

As you write down your impressions, you will gain fluency. You'll find plots and dialogue sprouting from your notes.

Don't wait to begin! You can learn to write while working at other things. Our 32-page booklet shows you how to write the kind of stories editors are buying today. How to gain pen-confidence. Ease of expression.

Send 15c in coins or stamps for your copy of LEARN TO WRITE FOR PUBLICATION to Examiner, Home Service, Peterborough. Be sure to write plainly your NAME, ADDRESS, and the NAME of booklet.

The Stars Say . . .

By GENEVIEVE KEMBLE

For Friday, December 16.

A day of great opportunity and progress is forecast from the prevailing planetary influences. There should be fine openings for the attainment of high ambitions, made possible by the friendly and liberal co-operation of those of prestige and important place or authority. It is a time for planning major objectives with assurance and determination.

Those whose birthday it is are on the brink of a year of important opportunity for advancement, enhanced prestige, popularity and the attainment of high goals and ambitions. Personal contacts and preferment of those in place and power may be counted upon for reaching such objectives.

A child born on this day may be capable, versatile, and ambitious. It is likely to reach high place and prosperity through its personal worth and dignified and dependable character. It may be lovable, charitable and may figure in public esteem.

AID FOR AERO COURSE

REGINA—(CP).—A new aeronautical department will be established in the engineering division of the University of Saskatchewan. Financial aid will be given high school graduates who show ability in aeronautics, J. L. Deering, president of the Model Aircraft League, said.

GOODNIGHT STORY

By MAX TRELL

You have no idea how hard Alphonse, the goldfish, tried to make friends with everybody. He lived in a little square aquarium which stood on a table near the window of the children's room.

Whenever he saw the children come into the room, he'd swim up to the front glass of his home and, nodding cheerfully, say: "Good-morning! Pleasant morning, isn't it? Wouldn't you like to drop in and have a visit?"

But the children didn't seem to understand what he was saying. They'd exclaim: "Look! Alphonse is opening and shutting his mouth. He must be hungry."

So they'd drop a little food on top of the water for Alphonse to eat. Then he'd sigh. "They don't want to have a visit with me. Well, I might just as well eat this food."

He tried to make friends.

Mrs. Cat Comes In.

One fine day though, he got some company he didn't like. He was gazing out of his front window as usual when all at once he saw Mrs. Cat come into the playroom.

He swam up and down joyfully.

"Good morning! How are you? Isn't it lovely to-day? Won't you drop in for a visit with me?"

Mrs. Cat didn't really understand what Alphonse was saying any more than the children did. But the more she looked at him, the better she liked him. She stroked her whiskers. Finally she sprang to the table. She put her paw in the water.

Shake Hands With Claws.

At first Alphonse thought she was trying to shake hands with him. That seemed very friendly of her, and he was pleased. But suddenly, as he swam near, the paw came slashing at him. And the sharp claws were out!

"Oh!—I don't like you! I don't like you!" he cried. He swam with all his might to the bottom and hid as much as he could in the thick of the plants.

Fortunately, the children came in at that instant. Mrs. Cat sprang down at once and hurried out of the room.

Alphonse felt much relieved. Perhaps it wasn't so wise to have company after all. Perhaps he was much better off being lonely. At any rate, he certainly didn't want any folks like Mrs. Cat dropping in.

(Copyright, 1938, by King Features Syndicate, Inc.)

Riel Survivor Dies Overseas

IPSWICH, Eng., Dec. 15—(CP)—Charles Frank Gayfer, 82, last survivor in England of the Riel Rebellion of 1885, has died here. He had been drawing a disability pension of 55 cents a day from the Canadian government for sunstroke suffered in the Qu'Appelle Valley in the summer of 1885 while serving as a private with the Manitoba Grenadiers.

Born in England, Gayfer went to Canada as a youth returning to his homeland just before the outbreak of the Great War.

This leaves but one veteran of this campaign on the books of the Canadian government pensions bureau here. He is Trooper Valentine Bruce of Boulton's Mounted Brigade. Bruce now lives in Newcastle, Natal, and draws a pension for gunshot wound suffered in a skirmish at Fish Creek in April, 1885.

MUSCULAR RHEUMATIC PAINS—ACHES

It takes more than "just a salve" to bring relief. It takes a *"counter-irritant"* like good old Musterole—soothing, warming, penetrating and helpful in quickly overcoming the local congestion and pain when rubbed on the aching spots.

Muscular lumbago, soreness and stiffness generally yield promptly.

Better than the old-fashioned mustard plaster, Musterole has been used by millions for 30 years. Recommended by many doctors and nurses. *Made in Canada*, in three strengths: Regular, Children's (mild), and Extra Strong. All druggists, 40¢ each.

MUSTEROLE
BETTER THAN A MUSTARD PLASTER

PIONEER BIG 3 Laying Mash

Analysis: Protein, 19%; Fat, 3.5%; Fibre, 5%
Ingredients: Cereal Grass, Milk Powder, Oat Meal, Corn, Barley and Wheat Meal, Wheat Germ, Oat Middlings, Bran, Alfalfa Meal, Meat Meal, Fish Meal, Soya Bean Oil Meal, Oil Cake Meal, Bone Meal, Calcium Carbonate, Iodized Salt, Manganese Sulphate, Tested Cod Liver Oil.

YOU can judge the value of a feed—not only by the number of eggs produced, but also by the cost per dozen of producing them. Poultrymen of experience who have used Pioneer for 9 consecutive years, tell us that it takes less feed per dozen eggs received.

LOCAL DEALERS

Geo. G. Taylor, Warsaw.
Andrew Evans, Indian River.
Norwood Milling Co., Norwood.
F. J. Squire, Havelock.
Reg Atchison, South Monaghan.
S. D. Vaughan, Omemee.
Duncan Brown, Apsley.
P. G. Towns, Douro.
Mrs. Clarkson, Lang.
H. A. Shearer, Buckhorn.
W. J. Shearer, Lakehurst.

H. J. Boyle Co., Ltd., Peterborough, Ont.
Distributors of Pioneer Feeds
WAREHOUSE—BETHUNE ST. PHONE 2344

OUR BOARDING HOUSE —with Major Hoople

Societies Hold Joint Meeting

ROSENEATH, Dec. 15—Reports of two societies of the United church the W.M.S. and the W.A. in a joint meeting Tuesday showed a successful financial year for both.

The W.M.S. with sixteen annual and two life members, raised up to date $139.00 with the day's monthly envelopes unopened. All members use the envelope system, and with the exception of the expense fund, the money is raised systematically. This report was presented by Mrs. R. Crego, treasurer, and secretary of Christian stewardship and finance.

Mrs. M. Davey, recording secreship secretary, reported calls made on sick in hospitals and homes; and removal slips, cards of condolence, and birthday cards forwarded.

Mrs. M. Davey, recording secretary, reported twelve meetings held with an average attendance of sixteen.

The financial report of the W.A., presented by the treasurer, Miss Mary Braithwaite, showed receipts of $109.89. The expenses were approximately $80.00. Of this amount $40.00 was paid for eighteen new chairs for the choir loft and a donation of $10.00 to the church fund. Miscellaneous expenses included gifts of flowers, fruit and articles to the sick and cards and flowers to the bereaved.

Annual reports were presented by Miss Irene Brown, secretary, the vice-president, Mrs. C. Sandercock, and conveners of standing committees.

During the business session of the W. A. it was decided on motion to donate $15.00 to the church fund, and to send a Christmas gift to a patient in Muskoka Sanitarium.

Mrs. Ella Brown offered her home for the January meeting of the W. A. and Miss M. Davey and Mrs. W. Robins are a program committee. The annual election of officers will be held in January.

MANY CROWS KILLED

REGINA—(CP).—At least 250,000 crows were killed in Saskatchewan by scatter-gun men this year, government officials estimated. In addition thousands of eggs and fledglings were destroyed by children.

PEACOCK ROUNDUP

CALGARY— (CP) — Wanted — experienced peacock herdsman. Every fall peacocks at St. George's Island Zoo here develop a wanderlust and this year Zookeeper Tom Baines is having a tough time corraling the birds still at large.

SCOTT'S SCRAP BOOK —By R. J. Scott

Comedy-Drama Presented By High School

(Examiner Correspondence.)

CAMPBELLFORD, Dec. 15.—Only those who were fortunate enough to procure their tickets well in advance were able to see the opening performance of "Hands Up" a three-act comedy drama presented as the feature attraction at the annual High School Commencement. The students came through in their traditional manner presenting a program of high class entertainment which citizens of this town have long ago come to realize was the outstanding event of the year so far as entertainment was concerned. Nor can praise be confined to this realm alone for many years citizens have realized that Campbellford High School is a widely known secondary school. Known principally because of the enviable record it has achieved in academic work and rating with the best schools in the entire province.

Shields Presented

During the night's performance Mayor F. F. Long presented shields and trophies to the students whose high academic standing won recognition for them at the June promotion examinations and he added his personal congratulations to both the students and members of the teaching staff. The following is a list of the awards presented by the mayor: The H. A. McArthur Shield, for the student standing highest in Form V, to Marie Hardy; The Booth Economy Store Shield, Form IV. Elizabeth Free; the A. D. Bennett Shield, Form III, Madeline Lisle; the F. F. Long Shield, Form II, Jack Stephens; the J. E. Birks Shield, Form I, W. Lingard.

Field Day cups presented to winners of the five sections into which students are divided for competition in their annual Field Day held during the month of September, by Mr J. A. Irwin: Senior Boys' Trophy, Charles Jeffs; Intermediate Boys' Trophy, Ross Richardson; Junior Boys' Trophy, Robert Curle; Senior Girls' Trophy, Constance McKelvie; Junior Girls' Trophy, Margaret Robertson.

Literary Society scholarships were presented on behalf of the school by Major George H. Free, chairman of the property committee of the Board of Education. The winners were as follows: Upper School General Proficiency, Marie Hardy; Upper School English, Elizabeth Free; Middle School Mathematics, Ronald Russell; Middle School Latin and French, Charles Jeffs; Middle School Canadian History and Physics, John Beaver; Middle School, Ancient History and Chemistry, Stuart Haig and Allan Kelly (tied).

Be Given Ferguson Trophy

On Thursday evening students will take official possession of the Rork Ferguson, (M.P.) Trophy which the ycaptured from Norwood at the school field day held in the former town last fall. Principal S. S. Brechon of the Norwood High School will present the trophy which will be accepted on behalf of the Campbellford High School by President of the boys section of the Athletic Society, Charles Jeffs. Not only was the Campbellford school able to wrest the trophy from their rivals, Havelock and Norwood but they were able to take three of the five classes competed claiming more points at the end of the day than the two other teams combined. The trophy for the Senior Boys championship went to Charles Jeffs; for the Junior Boys to Ross Richardson and for the Junior Girls to Margaret Robertson.

Board of Education Scholarships were won by William Lingard and Marion Rowe in Form I and by Jack Stephens and Florence Ranney in Form II. The J. A. Loucks memorial medal to the student standing highest in Form III, Madeline Lisle.

Chairman of the Board of Education F. C. Bonnycastle will present the High School Graduation Certificates to the following: Raymond Anderson, Reta Butler, Lorna Davis, Donald Goodfellow, Marie Hardy, Alice Hay, Francis Long, Edna Maybee, Gerald Mitchell, Mary Murphy, Margaret Peake, Muriel Peake, James Potter, James Robertson, Ethel Shearer, Kitchener Smith, Ray Stover, Elizabeth Stewart.

MARMORA

Mr. and Mrs. Joseph Doyle spent Wednesday afternoon in Peterborough.

Art Phasey of Picton spent Tuesday evening in the village.

Born in Marmora Township on Monday, to Mr. and Mrs. Michael Shannon, a daughter.

Born on Tuesday to Mr. and Mrs. Harry Smith, Junior, a son.

First Of 5,000 Iron Lungs

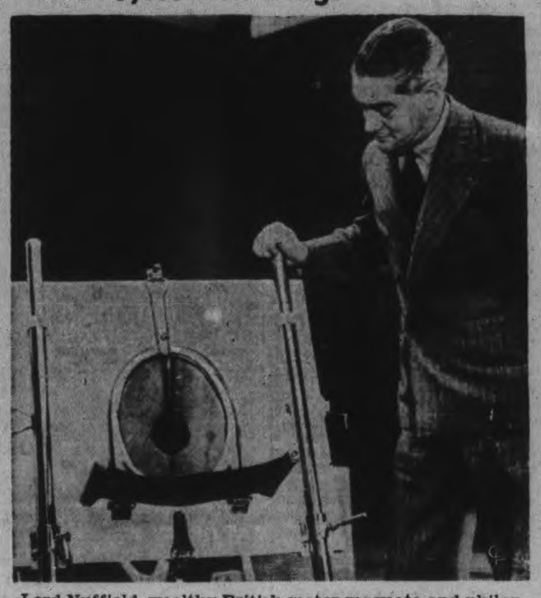

Lord Nuffield, wealthy British motor magnate and philanthropist, examines the first of the "iron lungs" to be turned out at his plant at Cowley, England. Lord Nuffield recently announced his decision to supply an "iron lung" to every hospital and health institution in the British Empire. It is expected he will supply approximately 5,000 of the machines at a cost to himself of $2,500,000.

Claim Canadian Bakers Making Only 5 p.c. Profit On Turnover

WINNIPEG, Dec. 15 — (CP). — Bakers in Canada are not making more than five per cent profit on their turnover, or about one-third-of-a-cent a loaf, G. A. Morris, vice-president of Ogilvie Flour Mills Company, Montreal, said today before the prairie markets conference.

Mr. Morris replied to criticism voiced yesterday in the conference against an apparent discrepancy between Canadian and European bread prices.

While bread for example might be selling for 6½ cents a loaf in Germany where wheat was $2.28 a bushel, Mr. Morris emphasized that one required similar conditions before making a comparison. One had to know not only the formula used but the price actually being paid for flour by the bakers.

In several countries, governments were not passing on to the baker the whole price being paid to the farmer. This was the case in Canada, where the market price was less than that guaranteed to the farmer.

Some Facts Needed

To make a comparison it was necessary to know, too, what were the wages and taxes paid, whether the bread was sliced and wrapped, whether delivered.

Since the baker got 270 pounds of bread from 196 pounds of flour, generally speaking, flour had to drop to $2.70 a barrel if bread was to drop one cent a loaf.

"Our bread in Canada is, in my opinion, the best quality in the world," he said. "The same quality cannot be produced in Germany for 6½ cents a loaf (one pound) with $2.28 wheat. Nor could it be made in the United Kingdom for four cents even if the flour was given away."

In Winnipeg, the best quality one-pound loaf, wrapped, sliced and delivered, costs eight cents. Unwrapped, the same loaf sold at seven cents. A second quality, sold in stores only, sold at seven cents wrapped and sliced, or two for 13 cents. Unwrapped, this sold in stores for six cents, or two for 11 cents.

In some cases, bread was sold here for five cents and in one case for four cents.

Laughing At Italy

LONDON, Dec. 15.—(CP-Havas)—A group of British students today staged a burlesque of Italian demands for French territory by marching through Gordon Square in Bloomsbury behind a big banner proclaiming "We Want America!"

A large crowd was attracted by the students who chanted in unison and rang cow bells to arouse attention.

DOCKS IN REVERSE

HALIFAX—(CP).—The densest fog in years caused the captain of a Halifax-Dartmouth ferry to dock his ship stern first. Since the bow and stern of the ferries are alike, the only inconvenience caused was to motorists, who had to back their cars off the boat.

Betty May Live

LISTOWEL, Ont., Dec. 15.—Betty Ludwig, who weighed one pound, 13 ounces at birth Nov. 30, is making good progress in hospital here. She has gained more than an ounce and now is given "every chance" of surviving. It will be several weeks before the baby can leave the incubator.

Married Woman Wins Teaching "Hold-Out"

BROWNSVILLE, Pa., Dec. 15.—(AP).—Mrs. Susan Edwards, who refused during a four-month "hold out" contest to exercise her women's prerogative to change her mind, was the winner to-day over the Brownsville School Board.

Mrs. Edwards was married before the opening of the present term in September. The Board advised her it did not want to employ married women teachers but she refused to resign.

While the Board named substitutes to eteach her classes, Mrs. Edwards sat in a tiny "office" in the junior high school and read. Since she reported daily, fulfilling her contract, the Board was powerless under the State's Teacher Tenure Law to dismiss her.

And her salary continued.

Yesterday the Board gave up and announced Mrs. Edwards would be returned to her classes after the Christmas vacation.

SEE TORONTO 3 Day All-expense Visit Only $6.50

as welcome guests of the famous

WESTMINSTER HOTEL . . . You'll enjoy

1. Attractive room with private bath for 3 days and 2 nights.
2. First-run movie at the popular Imperial Theatre.
3. Dinner and dance at the famous Club Esquire.
4. Sight-seeing tour of Toronto and districts.

all for $6.50

WESTMINSTER HOTEL, 240 JARVIS ST., TORONTO

Havelock Commencement Proves One Of Season's Highlights

(Examiner Correspondence.)

HAVELOCK, Dec. 15. — Before an appreciative audience of parents and friends, the students of Havelock High School held their annual commencement exercises last evening in the Town Hall auditorium. Scholastic and athletic prizes won during the year were presented as a part of the interesting program, which was supervised by the teaching staff, Principal R. W. Goheen, B.A., and assistants, Miss G. B. Thomson, B.A., D. C. Drinkwalter, B.A., and H. C. Renaud.

Instrumental numbers were provided during the evening by Randall Ellis, violin, and Kenenth Buchanan, guitar.

An amusing comedy entitled "Aunt Sophronia at College," directed by Principal R. W. Goheen, climaxed the night's entertainment, which included songs by the High School choir under the direction of H. C. Renaud, with accompaniment by Mrs. G. Wright; pyramid building, tumbling, and instrumental music by the students.

Graduation diplomas were presented by Principal Goheen to the following students: Junior graduation, Eileen Brisbin, Ruby Johnson, Beulah Leng, Doris Menzies, and James Watson; Senior graduation, Howard Harnden, Debra Longmuir, Marie McQuigge, and Lois Scott.

Howard Harnden gave the valedictory address, having obtained the highest aggregate of marks on graduation.

Awards Presented.

The Dr. J. D. Holdcroft Proficiency Shield annually awarded to the student completing the Junior matriculation course with the highest standing, was captured by Eileen Brisbin. Proficiency awards were also made to Claude Watson Grade X., and to Hildred Akins, in Grade 1x, first in their respective classes.

Field day awards were presented by H. W. Roche, vice-chairman of the High School Board. Marjorie Jamieson received the A. Leeson & Son Trophy for the senior girls' championship, while Warden Griffith got the Hubbel Hardware Company Trophy for the senior boys.

Junior athletic championship cups were presented to Laura Menzies and Merle Clarke.

Characters in the play, "Aaunt Sophronia at College," were taken as follows: Marian Clark by Eileen Brisbin; Hazel Greene by Betty Mathison; Eleanor DeLancey by Betty McLauchlin; Lucy Bonner by Jean Rogers; and Alice Miner by Lois Thompson, all co-eds at Blankton College; Walter Bronson (Aunt Sophronia) by Merle Clark; Percy Longman (Uncle Ebenezer) by John Clark; Fred Landers (Uncle Jerry) by Graydon Harris; Ned Hollister (Uncle Hiram) by Wallace Buchanan; Miss Sophronia Louise Fletcher, the real aunt, by Ruby Johnson; Professor Brownley, Principal of Blankton College, by James Watson; and Bridget O'Reilly by Anne McNeely.

The plot revolved around the fact that just when a "spread" had been all planned the co-eds of Blankton College were all advised that they must not thereafter entertain their boy friends in the college. The boys devised a plan to stage the party on schedule time, and came dressed as the uncles and aunts of the girls. The appearance of the real Aunt Sophronia caused complications, which she eventually managed to smooth out satisfactorily for the younger generation. All parts were well portrayed, providing many laughs for the audience.

A fine exhibition of tumbling and pyramid building was given by both the boys and girls, the latter perhaps proving more effective on the stage with their smart black and white uniforms. The girls were coached by Miss Thomson and the boys by Mr. Drinkwalter. Members of the gymnastic teams were:

Girls— Betty Mathison, Lois Thompson, Jean Rogers, Helen McMullen, Marion Forsythe, Leota Brisbin, Dora Ketchen, and Doris Thoms; Boys—Carl Pollock, Bill Cartwright, Glen Price, Harry Gordon, Ken Chaplin, Elmer Jamieson, R. Dafoe, Ted Yeo, Wallace Buchanan, J. Drew, Ken Buchanan, and Randall Ellis. Two clowns, Douglas Hill and Guy Weese added a touch of comedy to this portion of the program.

Pick White Pine Seeds For Hitler

BOSTON, Dec. 15.—(CP).—Civilian Conservation Corps boys in Massachusetts climbed to the treetops in Massachusetts and picked 324,486 white pine seeds for Hitler.

Hitler will get his consignment through a Dr. Schenck at Hasse, Darmstadt, who asked for them, as soon as the necessary clearance papers can be obtained from the German consulate in Boston. All that Hitler wants is pure seed, minus blister rust and parasites. He will pay the import duty on them.

The boys also picked 16,234,981 seeds for the Massachusetts Department of Conservation.

"It's a hard world for the white pine in Massachusetts," said Frank J. Sargent, a state forester. "Birds and rabbits pick the seed as it sprouts; white grubs and wire worms attack its young roots, and winter killing is not infrequent."

H. ABRAMSON

OFFERS SUPER VALUES

IN HIS GIGANTIC

SMOKE SALE

AT 370 GEORGE STREET

Reprint from The Examiner, Dec. 13th

. . . . to some degree from heavy smoke. The fire broke out in the middle of the basement of the store and was first noticed by H. Abramson, proprietor of a store next door. He was just locking up a few minutes after six in the evening when he noticed smoke pouring into his building. He called the fire department and the blaze was located in Pattenick's basement.

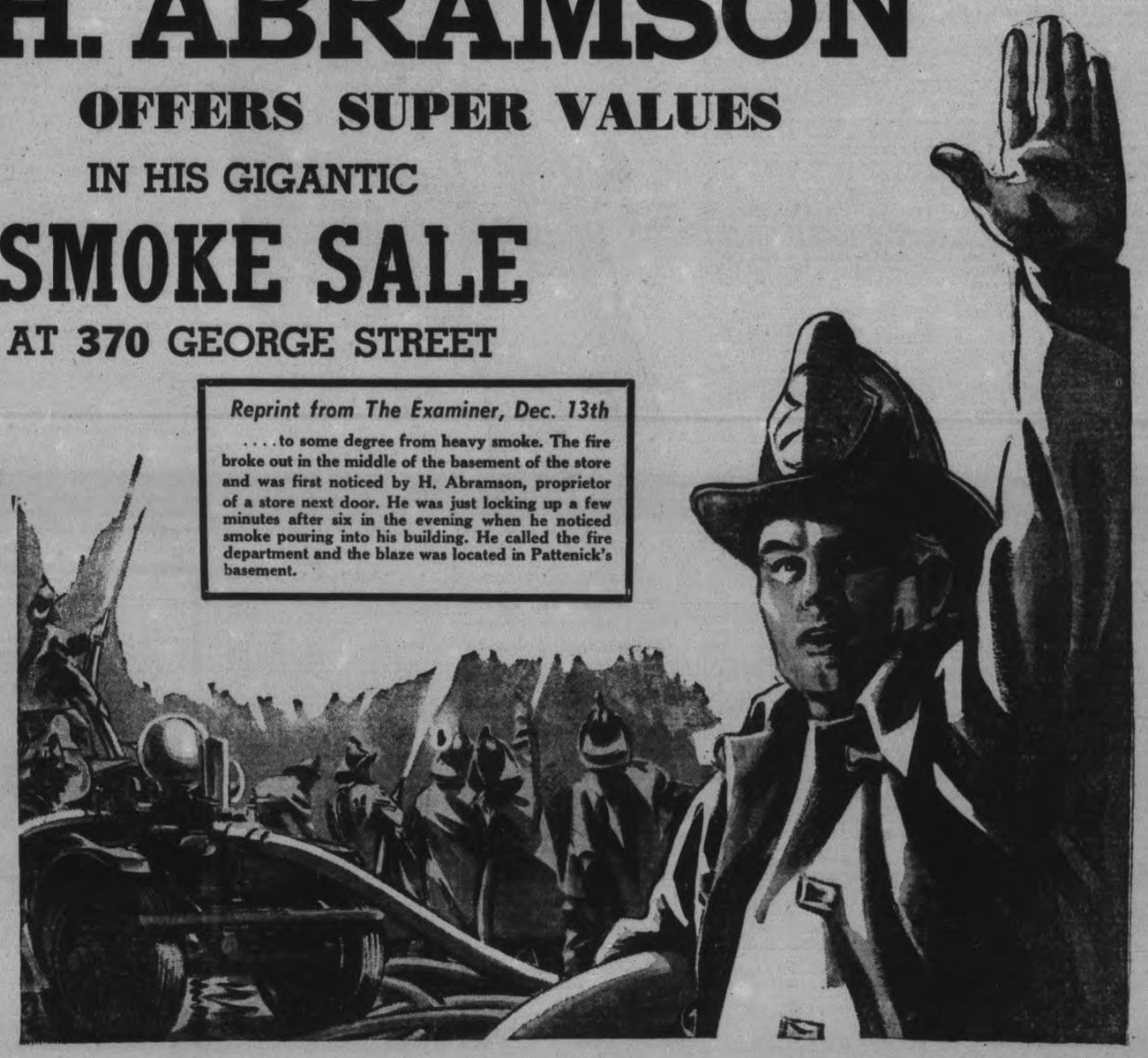

THIS IS YOUR OPPORTUNITY FOR REAL XMAS BARGAINS

Prices Drastically Reduced In Order to Clear All Merchandise

Although our store was filled with smoke we doubt if a buyer could detect any damage. Nevertheless, we are determined to get in all new merchandise. This is your good fortune for, to do this, all profits have been forgotten. Come in to-morrow for the Bargains of the Year.

COATS

COATS— Regular up to 15.00 Smoke Sale price 8.95
COATS—Regular up to 18.95 Smoke Sale price 11.95
COATS—Regular up to 27.50 Smoke Sale price 14.95
COATS—Regular up to 49.00 Smoke Sale price 29.95

Don't Miss These Bargains

SILK HOSE—Chiffon and Service Smoke Sale price 65c
DANCE SETS— Smoke Sale price 98c
PANTIES— Smoke Sale price 49c
SLIPS— Smoke Sale price 69c
LOUNGING PYJAMAS—Special 1.98 TO 4.49
SATIN DRESSING GOWNS— Special At ..... 2.95 TO 3.95
HOUSE COATS— Smoke Sale price 4.95

DRESSES

DRESSES—Regular up to 3.00 Smoke Sale Price 98c
DRESSES—Regular up to 4.00 Smoke Sale price 2.49
DRESSES—Regular up to 5.95 Smoke Sale price 3.49
DRESSES—Regular up to 7.95 Smoke Sale price 5.95

MILLINERY

Reg. 2.49 Felt Hats SMOKE SALE PRICE 79c
Reg. 3.50 Felt Hats SMOKE SALE PRICE 1.98

Many, many other articles at Smoke Sale Prices

Shop Early

Children's SKI SUITS 4.95
Misses' SKI SUITS 7.95

SHOES REG. $4, $5 and $6 Smoke Sale Prices 1.49 - 2.49 - 3.49

Rubbers and Overshoes also at Smoke Sale Prices

SLIPPERS—Ideal for Christm as Presents 89c and 1.49

BUEHLERS Meats

MEAT Special FOR FRIDAY ONLY Buehler's Better

FRESH FILLETS
SMOKED FILLETS
SLICED SALMON
15c lb.

Fresh Ground SUET 15c

STEAKS
JUICY AND TENDER
Sirloin Wing
Waffle - 23c
Round Steak 21c

SHOULDER
Veal Chop 15c

Rump Roast - 17c
BLADE BONE OUT
Blade ROAST lb. 15c
Thick Rib Roast 17c
BEEF CUTTINGS HAMBURG PEANUT BUTTER BOLOGNA 12½c

PHONE 3680 FREE DELIVERY 387 GEORGE ST.

PERSONAL AND SOCIAL

Miss Helen Kelleher of 378 Rubidge street, is celebrating a birthday anniversary to-day, December 15.

❖ ❖ ❖

Mr. Robt. Coleman of the Bank of Montreal, Belleville, is spending the holiday season with his parents, Mr. and Mrs. G. R. Coleman, 198 London street.

❖ ❖ ❖

Mr. and Mrs. James A. Spencer have returned from Midland, Ont., where they were the guests of Mrs. Spencer's brother, Mr. Oscar Rowe, and Mrs. Rowe.

❖ ❖ ❖

Mrs. Daniel Osborne of Marmora is spending several days in the city while her daughter, Miss Noreen Osborne, is convalescing from a recent operation in St. Joseph's Hospital.

❖ ❖ ❖

Mrs. C. Hamilton and Mrs. I. Boddison were elected Rector's appointees at the meeting of the afternoon branch of the W.A. of All Saints' church on Tuesday afternoon.

❖ ❖ ❖

Mr. and Mrs. John Dennie of this city have announced the engagement of their daughter, Mary Velma, Reg. N., of Kingston, to Michael John Maloney, eldest son of Mr. and Mrs. George Maloney of Elginburg. The marriage is to take place quietly early in January.

❖ ❖ ❖

The class rooms of Queen Mary School will be gaily decked with Yuletide emblems for the open school which is being held Friday afternoon from three o'clock. Tea will be served by members of the Queen Mary Home and School Association.

❖ ❖ ❖

About forty members of the Old Country Club of the Y.W.C.A. enjoyed a jolly Christmas party, when a program of games was followed by a Christmas dinner. A feature of the evening was the visit of Santa Claus, who distributed gifts to the members from a gaily decorated tree.

❖ ❖ ❖

A group of girls met on Wednesday afternoon at the Y.W.C.A. for the purpose of forming a club which will meet on Wednesday evenings, commencing with the fourth of January. Miss Lenore Burdick and Miss Ella Jones are acting as president and secretary of this club until the officers are elected on the eleventh of January.

❖ ❖ ❖

The Peterborough Chapter of the Ontario Music Teachers' Association held its monthly meeting on Wednesday evening in St. Mary's Convent. Mr. Harry Northrop presided at the brief business meeting, which was followed by a delightful Christmas program consisting of "Christmas Airs," sung by five girls; piano solos by Marion Downer, Agnes Maycock and Doris Strickland; a violin solo by Catherine Corkery, accompanied by Francis Wells, and an interesting talk entitled "How Music is Taught to the Blind," by Norma Hughes. Refreshments were served at the close.

❖ ❖ ❖

A handicraft lesson was given by Mrs. W. L. Hardwicke to the young business women of the Y.W.C.A. '38 Club on Wednesday evening, when many pretty and fascinating Christmas gifts were suggested to the girls. A guitar solo was played by Miss Jean McIlwain. The meeting was conducted by the president, Miss Mary Wallace. Miss Leta Brownscombe, garbed as a jolly Santa Claus, laid gifts which each girl had brought on a decorated Christmas tree. At Christmas these presents will be distributed among the children who attend Y.W.C.A. classes. The January fourth meeting will take the form of a sports night.

❖ ❖ ❖

Young People Have White Gift Service

A white gift service was held by the Young People's Union of George Street United Church at their closing meeting, which was opened with the call to worship by Miss L. McDougall. Prayer was led by Lloyd Richards and the Scripture read by Miss Norma Rennie.

A duet, "Holy Night, Silent Night," was sung by Miss Gladys Mills and Miss Marion Biggs, and a short poem entitled "The Innkeeper Makes Excuses," was given. The story of "The Other Wise Man" was told by Mrs. C. S. Thompson, and a duet was sung by Miss Eva Blanche and Master Ronnie Parr.

The gifts were placed on a beautifully decorated Christmas tree, and Christmas carols were sung. The benediction was pronounced by Rev. M. C. Parr.

❖ ❖ ❖

E. F. Mason Is Honored By Employees

Congratulations on the sixtieth anniversary of the opening of the first Mason store was extended to Mr. E. F. Mason on Wednesday evening by employees of the branch stores, when they gathered to present him with an oak swivel office chair. The presentation was made by Mr. James Field in the office of the main store at 429 George street.

The employees included: Caroline Beavis, Harry Bennewith, Edgar Carson, Cyril Cooper, Harold Delong, Tim Donoghue, Leo Edwards, James Field, Bernadette Flynn, Howard Frise, Cleveland Gallagher, Ronald Halcrow, Reta Hamilton, Clifford Hurl, Noel Keir, Kathleen Killoran, Eileen King, Anne Lalonde, Raymond Lynch, Elsie MacDonald, James McBride, Edward O'Brien, Roy Penrose, Grace Sargent, Gordon Saunders, Isabel Shurety, Jean Weir, Reginald Willis.

❖ ❖ ❖

We Noticed

The crisp, clear air and sparkling sunshine of Wednesday was truly holiday weather, and shops were crowded with folks hurrying to complete Christmas lists. Presuming that you are just about ready to start the fascinating task of tying up your purchases, here's a suggestion or two.

❖ ❖ ❖

....Try wrapping gifts in plain white crepe paper and tie them up with the very wide cellophane ribbon—make the bow very full and then slash it into a fringe with the scissors—it makes a lovely big pom pom atop your package. Some very smart packages may be made by wrapping your gift first with plain green or red paper, then folding a broad band of patterned paper about the centre and fastening it with gold or silver stars.

❖ ❖ ❖

....We've seen some packages so much like their donors that there was scarcely any need for a name on the card inside. Try it ....it's fun!

Draw For Prizes Held

Thirty-five tables of cards were in play at the annual card party and draw which was held Wednesday night in the Moose Hall by the Ladies' Chapter of the Loyal Order of the Moose. Prizes for cards were won by Mr. LaBarge and Mr. McMillan (first); Mrs. F. Roberts and Mr. Thompson (second); Mrs. Howden and Mrs. Burwicke (third).

The draw for tickets was won with ticket No. 656 by the Hollywood Cafe. Later the proprietor of this Cafe returned the cheque, which was for a ton of coal, to the Chapter, requesting that it be used for Christmas cheer for children. Three five dollar bills were won by Mrs. R. Cottrell, with ticket No. 337; Mrs. David Grant, ticket No. 1394; Mrs. Maxwell, ticket No. 678. Miss M. McCarthy won a pair of flannelette blankets with ticket No. 761, and Mrs. S. Young won a goose with ticket No. 909.

❖ ❖ ❖

Bible Class Elects New Officers

A good attendance of members was present at the annual meeting of the Treasure Seekers Bible Class of St. James' United church, which was held in Wesley Hall with the pastor, Rev. F. W. Craik, presiding.

The officers for the year 1939 were elected as follows: Honorary presidents, Mr. Wm. Fell, Mr. W. Sargent; president, Mrs. W. Rose; first vice-president, Mrs. E. L. Woodley; secretary-treasurer, Mr. G. Cuff; assistant secretary-treasurer, Mrs. Sedgwick; membership committee, Mrs. Emery, Mrs. G. Cuff; visiting and sick committee, Mrs. Dinsdale, Mrs. Cuff, Mrs. Allan, Miss Collins; flower committee, Mrs. Wilson, Mr. G. Cuff; devotional committee, Mr. Fell, Mrs. McCombe, Mrs. Emery; music committee, Mr. A. E. Prest, Mr. Cuff, Mrs. Cuff, Mr. Rose; social committee, Mrs. Orr, Mrs. Meredith, Mrs. Allan, Mrs. Godfrey, Mrs. Ball, Mrs. Bateson; auditors, Mr. A. E. Prest, Mr. Fell; teacher, Mrs. (Rev.) W. H. Buckler; assistant teachers, Mr. J. O. Fife, Rev. Mr. Conn, Mrs. E. L. Woodley.

❖ ❖ ❖

Flemming—Carr

The marriage of Betthe Mae Carr, daughter of Mr. and Mrs. Jas. Carr of Brechin, to Mansell Flemming, sixth son of Mrs. Thomas Flemming and the late Mr. Flemming of Brechin, formerly of Dartmore, was solemnized at a quiet ceremony performed in the Presbyterian manse in Orillia on Saturday afternoon at four o'clock, December 10.

The bride wore a wedding gown of white duchess satin made on long princess lines with high collar and a row of white pearls from the back of her collar to her waistline. She wore silver sandals and silver rose buds in her hair.

Mrs. Ross Flemming of Orillia, sister-in-law of the groom, attended the bride, wearing a gown of brown satin with beige accessories. Mr. Wilfred Flemming of sebright, brother of the groom, acted as best man.

After a short honeymoon, Mr. and Mrs. Flemming will live in Udney.

❖ ❖ ❖

Blezard—Finlay

A pretty wedding ceremony was solemnized at the home of Mr. and Mrs. W. C. Finlay, R. R. No. 5 Cobourg, on December 1, when their daughter, Annie Margaret, became the bride of Mr. Ross Clarence Blezard, son of Mr. and Mrs. William Blezard of Baltimore, R. R. No. 2. Rev. W. E. S. Smith of Grafton officiated.

Given in marriage by her father, the bride was gowned in blue, and carried a sheaf of large pink chrysanthemums and baby's breath. She was attended by Miss Gertrude Blezard, Reg. N., of Port Hope, who wore navy sheer with pink trimming, and carried single pink chrysanthemums. The groom was attended by Mr. George Ellsworth of Millbrook.

A reception was held at the home of the bride's parents, where the bride's mother received in a gown of black crepe with corsage of mauve flowers. The mother of the groom wore a black gown with velvet trimming, and corsage of white roses.

For travelling the bride wore a green wool suit with green accessories, and a brown coat. On their return from a brief wedding trip they will live just east of Cobourg.

THE FRENCH INFLUENCE

By PRUNELLA WOOD

We're going sissy on and around the beach at southern resorts, and it's all Jacques Heim's fault, it seems. This Paris designer mixed ruffles and sand last summer, and reports lace as one of the smartest trims seen at Cannes this winter.

His two-piece blue linen play suit, sketched today, is edged with Irish crochet! The separate, wrap-around skirt is box-pleated the width of the flap pockets, and is banded around the waist for a neat-fitting midriff. The blouse is cut all in one with shorts, pleated fore and aft.

Blue Bouquet For Bridal Luck

"Something blue" has long been considered lucky for the bride, though one is unacquainted with the origin of the superstition. She is going further nowadays, however, than merely introducing a little suggestion of blue quite unobtrusively. She is choosing a blue bouquet. How is she always to find blue flowers in season? Art is to come to her aid. Small flat eucharistic lilies not unlike narcissi, are to be colored blue by a secret process—neither painting nor dyeing. These are to be arranged in a "falling" bouquet and will tone with the ice-blue satin of the bridal gown, train and veil.

George Street W.M.S. Elects Officers

The Christmas meeting of the Women's Missionary Society of George Street United Church was held in the board room with a large attendance of members. The meeting was opened by the president, Mrs. A. I. Brown, who called the members' attention to the importance of the conference that is now being held in Madras, India, and urged them to remember it in prayer and thought.

Reporting for the Sick and Visiting committee, Mrs. J. W. Hales stated that 147 calls were made during November and December, and Mrs. H. Girven's report for the Strangers' committee showed that 66 calls had been made.

The Bible lesson was read by Mrs. W. H. Cunningham, and Mrs. W. H. Morton and Mrs. M. C. Parr led in prayer. For the nominating committee, Mrs. J. Fairbrother presented the following slate of officers for 1939, and on motion of Mrs. J. W. Kelly and Mrs. W. J. Routley, the report was adopted in full, and is as follows:

Hon. Pres., Mrs. E. W. Coons; past pres., Mrs. W. Morton; pres., Mrs. A. I. Brown; 1st vice-pres., Mrs. A. F. Lane; 2nd vice-pres., Mrs. H. G. Walker; 3rd vice-pres., Mrs. Roy Parnell; rec. sec., Mrs. J. Fairbrother; corres. sec., Mrs. E. E. Harvey; treas., Mrs. J. A. Spencer; Christian Stewardship and Finance, Mrs. E. G. Wellwood; Community Friendship, Mrs. Herb Girven; Sick and Visiting, Mrs. J. W. Hales; Literature, Mrs. W. Morton; supply secretaries, Mrs. F. Mather, Mrs. W. H. Cunningham; press, Miss E. Might; Temperance and Christian Citizenship, Mrs. George Helson; Missionary Monthly, Mrs. H. S. Powers, Mrs. J. Douglas; pianists, Mrs. W. P. Purdy and Mrs. M. C. Parr; associate helpers, Mrs. Hatherley; Mission Circle, Mrs. H. Dulmage, Mrs. W. McMillan; C.G.I.T. Affiliated Group, Mrs. Leo Copp; Mission Band, Mrs. J. M. Beatty, Mrs. Lloyd Ash; Baby Band, Mrs. Ross Davidson and Miss Margaret Fairbrother.

A prayer of consecration for the officers was led by Rev. M. C. Parr, who also gave a Christmas message based on the story of the Christ Child. A nicely rendered chorus by the Mission Band was given under the direction of Mrs. Parr, and accompanied at the piano by Miss Mary Lillow. The meeting was closed with the Benediction.

Do You Know?

It is a good plan to save the threads which are drawn from new linen when it is being hemmed? They can later be used to darn the linen when age and weakness attack it.

❖ ❖ ❖

When covering a work table or kitchen cabinet with oilcloth try putting on with paste in place of tacking. It will be so firm that it will wear five times as long as the usual way.

❖ ❖ ❖

When brass or copper saucepans or the letter-box become badly tarnished they may be easily cleaned by applying a paste of one part flour, one part salt, three parts vinegar? If a higher polish is desired, a regular brass polish may be used, but the former paste is economical and effective.

GIRL ADOPTS FAMILY

DURHAM, England—(CP).—A 17-year-old London girl has "adopted" a needy family of five in Durham. The girl, an unamed art student, will contribute toward the family's support.

MARRIES AT 81

LONDON—(CP). — Notice has been posted at a London register office of a marriage between Sir Andrew Hislop Pettigrew, aged 81, to Miss Joan Cottam, 28.

347 George Street, Between Charlotte & Simcoe Sts.

Keep in Step with Millions of Happy Families...
ENJOY NOURISHING "QUAKER" BREAKFASTS

Flavour Variety for the Whole Family - Order from Your Grocer Today!

More Quality FOODS FOR LESS MONEY

FIRST GRADE CREAMERY
BUTTER lb. 20c
With Order of Other Goods

CAMPBELL'S (New Style) 21-oz. Tin
PORK & BEANS 2 for 25c

DEVON BRAND — Seive No. 2
PEAS - - - 2 tins 15c

AYLMER BRAND 16-oz. Tin
PUMPKIN - - 2 for 13c

FRANKFORD BRAND Size 1
WHITE CORN - 5c

AYLMER BRAND—Fancy Quality 16-oz. Tin
Golden Wax BEANS 10c

GLOBETROTTER BRAND
NORWEGIAN SARDINES tin 11c

FANCY QUALITY
WHITE TUNA MEAT - tin 19c

MAPLE LEAF BRAND
PURE LARD - - - 2 lbs. 21c

PEARL
White NAPTHA SOAP, 4 bars 17c

KKOVAH BRAND Family Size
HEALTH SALTS - - - 39c

FRESH MILLED
ROLLED OATS - - 5 lbs. 23c

ROCK BRAND
LOBSTER - - - 3-oz. tin 15c

AUNT JAMIMA
PANCAKE FLOUR - pkg. 15c

DOMESTIC OR JEWEL
SHORTENING - - 2 lbs. 25c

CLASSIC BRAND
CLEANSER - - - 2 tins 9c

AYLMER BRAND 16-oz. Tin
RED PITTED CHERRIES 14c

XMAS CANDY AT LOW COST
Bright Mixtures, Fancy Jellies, Creams, Gum Drops, Chocolates and Humbugs.

ORANGES
Extra Fancy Quality Navels. Sizes range Dozen ..... 17½c to 55c

LARGE JUICY, SEEDLESS
GRAPEFRUIT - - each 5c

FRESH PORK CUTS

FRESH SHOULDERS	lb. 15¢
FRESH BUTTS	lb. 20¢
FRESH STREAKY PORK	piece 13¢; sliced 20¢
FRESH LEGS PORK, half or whole	lb. 20¢
SLICED BACON, fine quality	lb. 25¢

Fine Quality Beef Cuts

PRIME RIB ROAST, boneless	lb. 20¢
TENDER BLADE ROAST (blade out)	lb. 16¢
POT ROAST (boneless)	lb. 14¢
ROUND STEAK ROAST	lb. 19¢

F & G MARKETS

Combination STEAMER SAUCEPAN

LARGE BASE PROVIDES AMPLE WATER CAPACITY. DOME COVER INCREASES STEAMER CAPACITY. COVER FITS BASE PERFECTLY FOR SAUCE PAN USE.

1.19 COMPLETE

CHOWN'S CHRISTMAS DRAW
1st prize, C.G.E. Hotpoint Sandwich Toaster 9.95
2nd prize, Westclox Big Ben Chime Alarm Clock 3.95
3rd prize ..... Cash 3.00
Coupons With Each Purchase
Continuing Till 10 p.m. Tuesday, December 20th
Commencing Thursday, December 15th, Nine o'Clock
Winners will be announced in our advertisement on Dec. 21

HUBERT CHOWN HARDWARE
417 GEORGE ST. - OLD EXAMINER BLDG.
WE DELIVER PHONE 729

To Relieve Bad Cough Quickly, Mix This at Home

Does the Work in a Hurry. Saves Money. Easily Mixed.

Here's an old home remedy your mother used, and, for real results, it is still a very dependable thing for distressing coughs. Try it once, and you'll swear by it.

It's no trouble at all. Make a syrup by stirring 2 cups of granulated sugar and one cup of water a few moments until dissolved. No cooking is needed—a child could do it.

Now put 2½ ounces of Pinex into a 16 oz. bottle, and add your syrup. This gives you 16 ounces of really superior cough remedy—more than you could buy for four times the money. It keeps perfectly, tastes fine, and lasts a family a long time.

This splendid home mixture has a three-fold action. You can feel it take hold at once. It loosens the phlegm, soothes the irritated membranes, and helps clear the air passages. This explains why it gives such prompt, pleasing results.

Pinex is a compound containing Norway Pine, in concentrated form, well known for its prompt action on throat membranes. Money refunded if it doesn't please you in every way.

WOMEN'S WORK AND INTERESTS

Purchasing and Preparing Of Fowl for Christmas

(By MARY MOORE)

Next week Christmas dinner menus Christmas holiday snacks will be featured, for the predominating question running through most of my mail these days is "What will I serve for Christmas meals—and how will I serve it?"

I want to answer you too but I have promised methods of dressing, stuffing and roasting turkeys, duck and geese and so many of you have asked for these fowl prepartion details I have to do my duty.

To buy a turkey—Look for broad full breast and pliable smooth black legs when purchasing. The neck should be short, and spurs should be soft and loose. A hen turkey weighing 10 to 12 lbs. is best.

To buy a goose—Buy a goose with a yellow bill as one with a red bill is old. A firm, thick breast, and soft fat yellow feet are signs of a well fed young goose. Geese that are old can be unbelievably tough so use care in selecting yours.

To buy a duck—Note that the breastbone is soft and almost transparent and when tried the under bill will break easily. The windpipe will break if pressed between the fingers, in a young duck.

If it is humanly possible have your butcher or your egg lady dress the bird. This job is just one too much for any household that doesn't boast at least two cooks. No matter how well I organize our Christmas dinner preparations it always seems to me that everybody else is safely tucked away in bed Christmas eve and I am still pulling away at the pin feathers of our turkey (besides—I am whispering—a few pin feathers more or less left in his skin never show when he has come through the roasting process.)

Okay then, he's dressed, that was easy. Now for the stuffing, and I have a slight variation for you.

Have I mentionel Sweet Basil on the page lately? It's a new spice for me. It is so mild and sweet I know you will be readily converted.

Emem's Stuffing for Turkey

The crumbs from 1 stale loaf of bread, ½ inch cubes from 1 fresh loaf of bread without crusts, (use two whole loaves in all for a 14-lb. bird), 2½ teaspoons salt, 1 tablespoon sage, 3 tablespoons sweet basil (crushed leaves), 1 cup very finely chopped celery, ½ teaspoon black pepper, ¾ cup to 1 cup butter, ½ cup grated onion, 2 tablespoons chopped parsley, 2 eggs well beaten. Melt the butter in frying pan and very gently saute the onion and celery in it until they are transparent, then add the parsley and stale crumbs and move about in the pan until the crumbs soak up the butter.

Now put this and all remaining ingredients in a large bowl and mix well. The egg should be added last after it has been beaten for about 5 minutes, yolks and whites separately. Do not be afraid of the large amount of basil used, it is mild and a general favorite. Use stuffing to stuff neck too.

Many housewives know how to sew up and truss a turkey but you novices should know that you use your largest coarest darning needle and strong string and sew the skin together using an over and over stitch.

For those of you who have no covered roaster a nice idea which eliminates basting is to soak a piece of double cheese cloth in salad or cooking oil, and spread this over the bird, tucking the edges inside the pan. This bastes and protects bird from burning from top.

Allow 25 minutes to the pound for birds over 15 lbs. Allow 15 minutes to the pound for birds under this. A little extra time will not hurt, but does make the bird too tender to carve easily.

Giblet Gravy

When turkey is done remove it to hot platter. Strain drippings in pan into sauce pan, add 6 tablespoons flour and stirr until flour is blended, then add 3 cups liquor from boiling giblets until tender and stir until it thickens. Chop giblets as finely as possible on board, and add and stir until all is hot. Add salt and pepper to taste. If gravy lumps because there was too much liquid in the drippings and not enough fat, strain it before adding the chopped giblets.

Stuffing for Duck or Goose

Four cups stale bread crumbs, ½ cup minced fat salt pork, 1 teaspoon salt, 1 teaspoon pepper, 1 tablespoon chopped parsley, 2 teaspoons grated lemond rind, 1 teaspoon powdered sweet herbs (marjoram, thyme, sage, sweet basil, etc.) grating of nutmeg, ½ cup grated sour apple, ½ cup chopped peanuts. Saute the apple, lemond rind and parsley in the salt pork for 2 minutes, then add ½ the crumbs and gently saute them, then add all ingredients in one bowl and mix together well.

The above stuffing containing peanuts will give you timid ones some pause, but take a tip from the voice of experience and try it.

Roast Duck

Allow 12 to 15 minutes to the pound for young duck. They should be set on a rack in a roasting pan (duck and goose can be made less fat if the skin is given a good washing in soda water, 1 tablespoon baking soda to each quart of lukewarm water—before stuffing). If no trivet is used in pan pour liquid which forms in pan off and use hot water for basting during greater cooking period.

Roast Goose

Prepare and cook like roast duck allowing 18 to 25 minutes to the pound according to the age of goose. A mature bird will be tenderer if it is steamed 1 or 2 hours before roasting. Goose and duck are delicious if orange juice is used for basting during the last hour.

Apple sauce, using cider in which to boil the apple, is delicious to serve with both duck and goose.

Watch for menus for Christmas meals next week.

Home and School Association News

KING GEORGE SCHOOL.

Current events were discussed at the Tuesday meeting of the King George Home and School Association, at which the president, Mrs. M. J. Swanston, presided.

Interesting moving pictures portraying Edgar Guest's poems in story form were shown by the Central Finance Corporation, and proceeds are to be used for Christmas cheer.

The attendance banner was won by Miss Moore's room, with nine mothers present. "Hark, the Herald Angels Sing" was sung by the members with Mrs. W. Thompson at the piano, and the meeting closed with the National Anthem.

✧ ✧ ✧

CONFEDERATION SCHOOL.

Mrs. T. Monk presided at the December meeting of the Confederation Home and School Association, which was opened with the Lord's Prayer.

A splendid financial report was given by the treasurer, Mrs. A. Millard, and reports were given from the various conveners.

Mrs. W. A. Naish was convener of an evening of games that was recently held in the school, and was assisted by Mrs. A. Millard, Mrs. L. Monk and Mrs. F. Hopkins. The deep appreciation of the Association members for the way in which this evening was handled, resulting in a fine success both socially and financially, was expressed to Mrs. Naish and her committee.

The school principal, Mrs. H. V. Jackson, announced the school concert which the children are giving in Knox Church Lecture Hall on Thursday, December 15, commencing at seven-thirty.

Under the convenership of Mrs. J. Milby, the Association is providing oranges and candy to the children on the closing day. The attendance banner was won by Miss O. Johnston's room, and the meeting closed with the National Anthem.

Mrs. Thos. Barrie Is Hostess To The W.C.T.U.

The spirit of Christmas was paramount in the W.C.T.U. meeting, held Wednesday afternoon, at the lovely home of Mrs. Thomas Barrie, at 757 Water street.

A large gathering of the representative women of Peterborough, whose interest is drawn toward temperance, were present to enjoy the inspiring Christian program.

Mrs. Barrie received and welcomed the ladies, and Mrs. Harold Rehill, the president, graciously presided over the meeting, which opened with the singing of the hymn "It Came Upon the Midnight Clear." The accompanying scripture lesson read by Mrs. J. A. Spencer, was chosen from St. Luke's gospel, and Mrs. J. H. Rowe offered earnest prayer, with all joining in the Lord's prayer.

A delightful group of piano solos by Norman Hurle was enjoyed and heartily encored as were the temperance readings contributed by Joyce Bridcott, the Peterborough County W.C.T.U. gold medalist in oratory. "Christmas in India" as told by Mrs. C. M. Scott, the guest speaker, brought a vivid picture of our best-loved festival as held in that far-off country. Mrs. Scott supplemented her story by pictures and interesting samples of writing paper and made her hearers realize that among the Christians at least Christmas has become a real day of rejoicing there as it is here.

There, too, it is chiefly observed by the young people who gather to decorate for the celebration. The decorations may either be bought for this occasion or made, as they are here. Many interesting details were given of the holiday as observed in India and were thoroughly enjoyed as Mrs. Scott's message contained much personal experience and bore the impress of first-hand knowledge.

Mrs. N. Whittington in her beautiful Christmas solo "Night of Nights" brought the story of the great gift afresh to an appreciative audience. Interspersing the other numbers Christmas carols were sung with Mrs. E. W. Glover, as accompanist throughout the afternoon.

Vote of Thanks Tendered

Voiced by the president, the thanks and appreciation of the local W.C.T.U. was tendered the hostess, Mrs. Barrie for kindly hospitality, to the program committee for the fine entertainment provided and to each one who had a share in program to which Mrs. Barrie responded.

Fees and donations were received and concluded another happy Christmas meeting of the W.C.T.U. Mrs. S. Wildman; Sec., Mrs. J. W. C. Elliott and Mrs. S. Wildman.

Tea was served by Mrs. C. E. Kennedy and members of her committee, and a social hour followed.

Campbellford Wedding

A pretty wedding took place at St. John's parsonage, Campbellford, on Saturday, when Florence Fern, daughter of Mr. and Mrs. Edward Emmons, became the bride of Robert Glide, son of Mr. and Mrs. Richard Glide, of Oshawa. The bride and groom are shown ABOVE.

(Examiner Correspondent's Photo).

DINNERS OF THE WEEK

By MARY MOORE

Sunday.
Stuffed Shoulder of Veal
Currant Jelly
Browned Potatoes
Cauliflower with Hollandaise or Cream Sauce
Head Lettuce with French Dressing
Marshmallow and Pineapple Ambrosia Coffee.

Monday.
Blanquette of Veal (see note)
Brussels Sprouts
Fruit Salad Cup, Oranges, Grapes, Bananas Cookies Coffee.
NOTE.—To make a Blanquette of Veal, reheat 2 cups cold roast veal in small strips in one and one-half cups white sauce. Serve on platter inside border of mashed potatoes, and sprinkle over all chopped parsley

Tuesday (Vegetarian).
Tomato Bouillon
Poached Eggs on Toast with Mushroom Sauce.
Cheese Stuffed Celery
Steamed Fig Pudding, Spice Sauce
Coffee.

Wednesday (Economical).
Casserole of Macaroni in Tomato and Meat Sauce
Baked Parsnips Cole Slaw
Strawberry Jelly Dessert Cookies.

Thursday (Hasty).
Baby Beef Liver
Mashed Potatoes
Milk and Liver Gravy
Shredded Green Beans in Drawn Butter Sauce
Bananas and Cream.

Friday.
Baked Salmon (or Salmon Loaf)
Chopped Buttered Spinach
Mashed Parsnips
Apple Crisp Pudding, Cream
Coffee.

Saturday (Oven Dinner).
Rice and Tomato Casserole with Sausages on Top
Broccoli with Drawn Butter
Baking Powder Biscuits
Celery Hearts
Baked Apples
Stuffed with Mincemeat
Coffee.

Fine Reports Presented To Bible Class

Mrs. B. M. Frederick of Dublin street was hostess to the Co-workers Bible Class of George Street United Church for the annual meeting and election of officers, when about thirty members were present.

The president, Mrs. Roy Parnell, presided. The meeting opened with a Christmas hymn and the Lord's Prayer. Excellent reports were given by the secretary, Mrs. J. W. Hales, and the treasurer, Mrs. W. H. Cunningham, showing a splendid year of social and financial activities. Reports were given by the conveners of committees, as follows: Mrs. E. Dormer, Financial; Mrs. A. Harrison, King's Branch; Mrs. M. McLean, Leper Fund; Mrs. R. Batten and Mrs. W. Hall, Sick and Visiting; Devotional, Mrs. M. McLean; Social, Mrs. C. E. Kennedy; Telephone, Mrs. B. M. Frederick; Membership, Mrs. J. Douglas; Reception, Mrs. F. Burnham; Relief, Miss A. Brock; Flowers, Mrs. C. E. Wiley; Program, Mrs. R. Reynolds; Press Cec., Mrs. James A. Spencer.

Before leaving the chair for the election of officers, Mrs. Parnell thanked the members of the class for their united co-operation and loyalty during the past year. Mrs. A. I. Brown took the chair for the election of officers, most of whom were re-elected. Hon. Pres., Mrs. A. I. Brown; Pres., Mrs. W. R. Parnell; 1st vice-pres., Mrs. E. Brown; 2nd, Mrs. S. Wildman; Sec., Mrs. J. W. Hales; treas, Mrs. W. H. Cunningham; sec. of Finance, Mrs. E. Dormer; King's Bank, Mrs. A. Harrison; Leper Fund, Mrs. M. McLean; Sick and Visiting Mrs. R. Batten; Mrs. W. Hall, Mrs. E. Brown; Devotional, Mrs. J. C. Wood, Mrs. Fairbrother, Mrs. Puttenham; social, Mrs. C. E. Kennedy, Mrs. Connell, Mrs. Burnham, Mrs. Hall; telephone, Mrs. B. M. Frederick, Mrs. Burnham, Mrs. Hales, Mrs. Spencer; membership, Mrs. S. Wildman; Mrs. C. Elliott, Mrs. J. Douglas; reception, Mrs. Cuff, Mrs. Cunningham; relief, Miss L. Telford and Miss A. Brock; pianist, Mrs. M. McLean; program and decorating, Mrs. J. Spencer, Mrs. S. Wildman, Mrs. H. Strong; flowers, Mrs. C. E. Wiley; press sec., Mrs. J. A. Spencer; auditors, Mrs. A. I. Brown and Mrs. J. C. Wood; teacher, Mrs. J. J. Brown; assistant, Mrs. A. I. Brown.

An interesting feature of the meeting was the presentation of gifts to the teacher, Mrs. J. Brown, and the past teacher, Mrs. A. I. Brown. The presentation was made by Mrs.

Gay Wrappings Enhance Charm of Gifts

Because of the wealth of beautiful paper, tags, seals and ribbons provided for wrapping Christmas gifts, it is possible to dress your gifts in so attractive a manner that those who may receive them will hesitate to destroy their beauty even to reveal the hidden treasure within.

There are some gorgeous cellophane papers in clear bright colors—wrap your package in these and tie with gold or silver ribbon. Tie little silver bells in the bow of a package that is wrapped in silver paper.

Use the cunning paper printed in quaint designs of animals or toys to wrap the children's gifts. They will have almost as much fun afterward looking at the pictures as they have with the gift concealed.

GEO. P. BROOK & SON
THE CUT-RATE BUTCHERS
168 CHARLOTTE AT HABOCO PHONE 2562 | 377 GEORGE AT WESTCOTT PHONE 2509 | 101 CHAMBERLAIN AT MONAGHAN PHONE 358

		Piece	Sliced or Centre C.
FISH	SILVERBRIGHT Salmon	12½c	15c
Fresh and Smoked FILLETS			15c
Scotty Brand Oysters		-	30c
1st Grade Creamery BUTTER	With Fresh Meat Order		22c
PORK TENDERLOINS		-	27c
SPARE RIBS SAUSAGE MEAT		3 lbs.	25c
Boneless POT ROAST	LEAN AND NO WASTE	-	12½c

	Piece	Sliced
PEAMEAL BACK BACON	25c	27c

At George and Chamberlain Stores Only
PURE LARD ..... 2 lbs. for 19c
SHORTENING, 1 lb. prints ..... 2 lbs. for 21c
SHORTENING, 4 lb. cartons 41c

Watch Friday's Examiner for Saturday Specials

GOOD! meal time after school bed time

GIVE THEM FRY'S – it is BETTER

DO YOUR CHRISTMAS SHOPPING AT
BLACK'S
Gifts Cheerfully Exchanged After Christmas

READ OUR SUGGESTIONS

For Her –		For Him –	
Pkgd. Handkerchiefs	25-49c	3 Handkerchiefs, Pkgd.	25c
Towel Sets	55c-1.39	Fine Wool Socks	50-75c
52x52 Wash. Tablecloth	55c	Boxed Ties	55c, 2 for $1
Hosiery in Corticelli Boxes, Pair	65c-1.25	Scarves, Silk or Wool	69c-1.25
Beautiful Lingerie	1.00-1.50	Lined Fine Gloves	1.25
Linen Luncheon Sets	1.95	Fine Shirts	$1-2.49
Bedspreads	1.95-4.95	Pyjamas	1.98
Dressing Gowns, House-coats	3.95-7.95	Fine Wool Cardigans Each	1.98-2.98
Woollen Blankets		Dressing Gowns	2.98-3.98

SKI SUITS
Blanket cloth. Good quality freize and English Gabardine - - 6.95 UP

GIFTS FOR RELATIVES
Coats, Dresses, Wool Suits, Children's Snow Suits, Evening Gowns.
FOR MEN—SUITS, OVERCOATS, HATS
The above underlined merchandise is to be cleaned at amazingly low prices.

PHONE 2029 BLACK'S GEORGE ST. AT KING

GROCERIES at Budget Prices

A well-balanced food diet is the first step to good health. It pays to buy variety in foods — It pays to buy good foods. Habo co's five stores can supply both at Money Saving Prices.

For Xmas Baking

Mincemeat, 2 lb.	25c
Figs, 2 lb.	19c
Currants, lb.	14c
Sultana Raisins, 2 lb.	23c
Cut Mixed Peel, lb.	25c
Mixed Fruits, Cherries, Orange, lb	35c
Lard, lb.	10c
Domestic and Jewel Shortening, 2 lb.	23c
Xmas Plum Pudding, 2 lb.	65c
Xmas Fruit Pudding, each	25c
Xmas Cake, light or dark, lb.	35c
Christie Cake Special	20c

Pickles

Sweet Gherkins, bot.	27c
Stuffed Olives— 4 oz. 15c 8 oz. 27c 11 oz.	33c
Xmas Brand Stuffed Olives—A new combination of ripe and green olives, 11 oz.	33c

For Breakfast

Shredded Wheat, 2 pkg.	23c
Toasted Prairie Nuts, 3 pkgs	25c
Cornflakes—Quaker, Kellogs, 2 for	15c
Bulk Rolled Oats, 5 lb.	19c

Tender Leaf Tea

Small pkg.	28c
Large pkg.	48c

Bright Spots

Light Bulbs, 40 and 60—2 for	19c
Xmas Tree Lights, 8 in set	59c

Xmas Candy

Hard Mixed, 2 lb.	25c
Gum Drops, 2 lb.	25c
Chocolate Drops, 2 lb.	29c
French Creams, 2 lb.	29c
Assorted Chocolates, Bonbons and Creams, 4 lb. box	79c

Mixed Nuts

Finest No. 1 quality, lb.	19c
Peanuts, lb	10c

Fruit

Navel Oranges— doz	19c, 23c, 35c
Grape Fruit— Extra large and juicy, 6 for	25c
Cranberries, lb.	22c
Apples—Choice cooking and dessert apples at various prices.	

Drinks

Jubilee Tea, lb.	39c
Hershey Cocoa ½ lb.	19c, lb. 29c
Apple Cider, 32 oz. decanter	23c

Cleaners

Home Floor Wax, lb.	19c
Castle Wax, lb.	23c
Hawes Floor Gloss—Pts. 59c, Qts. Bottle Furniture Cream Free	95c
Princess Flakes, 3 pkgs.	30c

Flour

Saxon, 24 lb.	59c
Crown, 24 lb.	49c
Monarch, 24 lb.	59c

Tomatoes

Choice Quality, 3 tins	25c
Wax Beans	2 for 19c
Refugee Beans	2 for 19c

• Score of other good things to choose fro m—and save money at

FIVE STORES HABOCO WE DELIVER ANYWHERE

Superfluous Hair
On Face and Moles
Completely Permanently, and Painlessly Removed by Electrolysis. Hydro Bacu Facials. For appointments 'Phone 962, or write
MRS. MARIE MURDUFF
409 Wolfe St.

If You Are Run Down Or Depressed, You Need
Haliborange
Vitamins A, C and D
IF you catch cold easily and have a tendency to get run down and depressed during the winter, you need Haliborange. Haliborange is rich in the three essential vitamins A, C and D, which you need to restore your vitality and build resistance to winter ailments. It is made of Halibut Liver Oil and the juice of fresh oranges, treated by the Allenbury process. No fishy taste or odour. Its orange flavour is delicious. Cod Liver Oil is good and Halibut Liver Oil is better, but the combination of Halibut Liver Oil (vitamins A and D) and Orange Juice (vitamin C) in Haliborange is best of all.
Try Haliborange Free
Buy a 5-oz. bottle of Haliborange with the free sample attached. Try the sample for tasting. Then, if you are not absolutely satisfied with its taste, return the 5-oz. bottle to your druggist and he will refund the full purchase price of 75c. The 5-oz. bottle contains about two weeks' treatment.
ALLEN & HANBURYS CO., LIMITED
Lindsay, Ontario
Established in England 200 years.

EXAMINER CLASSIFIED ADS GET QUICK RESULTS FOR ADVERTISERS

HAVE YOUR AD IN BEFORE ONE O'CLOCK ANY DAY, AND ON SATURDAYS 10 O'CLOCK
WE ARE AT YOUR SERVICE AND WILL GLADLY HELP YOU WRITE YOUR AD. IF NECESSARY

Births
Marriages
In Memoriam Deaths
Cards of Thanks

BORN

PAVY.—At Nicholls Hospital, December 14, 1938, to Mr. and Mrs. Wesley Pavy (nee Irene Sturgeon) a son.

ENGAGEMENT

Mr. Isaac McInroy of Bonarlaw announces the engagement of his daughter, Helen, to Jack Pearson, son of Mr. and Mrs. A. Pearson, Chamberlain street. The marriage to take place quietly the end of December.

DIED

McGregor, Mrs. Mary Agnes. — In Dummer Township on Wednesday, December 14, 1938, Mary Agnes Kidd, widow of the late Donald McGregor in her 80th year. Funeral will take place from the residence of George D. McMillan, Dummer Township, on Friday, December 16, 1938, with service at Cottesloe United Church at 2 o'clock. Interment Cottesloe Cemetery.

LEBLANC, Mrs. Azilda. — In Peterborough at the family residence, 183 Bethune street, on Wednesday afternoon, December 14, 1938, Azilda Daigneault, widow of the late Pierre Leblanc, and daughter of the late Mr. and Mrs. Joseph Daigneault; a resident of Peterborough for past 22 years. Funeral from the residence, 183 Bethune street, on Saturday morning, at 8.45 to St. Peter's Cathedral for Requiem Mass at 9 a.m. Interment in St. Peter's Cemetery.

FLORISTS

THE PETERBOROUGH FLORAL CO
Flowers Delicately Arranged for All Occasions.
436 Water. 'Phone 1395. Nights 1688J

COMING EVENTS

First insertion, 20 Words or less, minimum charge 50c. Subsequent consecutive insertions, 40c per Insertion. All over 20 Words, 2c per extra word per insertion

"WILD GINGER," 3-Act Comedy-Drama, to be presented in George Street United Church Auditorium, Friday, December 16, at 8 p.m. Silver collection.

THE PETERBOROUGH Workers and Unemployed Association.—Social evening, opposite Y.M.C.A., Friday, 8.15. Thirty prizes and door prizes. Admission, 25c.

BRITISH-ISRAEL LECTURE by Mr. Lloyd Van Gorder, late of London, England; Paragon Hall, Friday, December 16, 8.15 p.m. Subject, "Germany, Jewry and Britain." All are welcome. Silver collection.

SHOOTING MATCH, Saturday, December 17, 1 p.m., Ducks, Geese, Turkeys. H. Fowler's, ¼ mile north Filtration Plants. Rifles, shotguns.

EUCHRE PARTY at Lord Nelson Hall, next to May's School, Friday, December 16, 8 p.m. Everyone welcome.

QUEEN MARY Home and School Association.—Open School Christmas Tea Friday, December 16, at 3 o'clock. Parents and friends invited.

PERSONALS

MACHINELESS OIL WAVES, $3.95. REGular $5.00. No electricity. All work guaranteed. Mrs. Jones, 186 Prince 'Phone 735.

SPECIAL — 3 DAYS ONLY — REG. $5.00 Wave, $3.95. Other Waves, $2.50 to $7.50. Dixie Simons, 320 Charlotte Street. 'Phone 1374.

FOR A CHRISTMAS GIFT — GIVE A Permanent. Special Low Price Plan for Gifts. 'Phone 2467. Reid's Beauty Shop, 416 Water Street.

WILL ANYONE WHO WAS A PASSENger on the Toronto-Peterborough C.N.R. train on the morning of November 29th last, when a motor car was struck at Stouffville, please communicate with the injured man, E. A. Storry, R.R. No. 2, Stouffville, Ontario.

Taxis

NEW CARS!
SAME PROMPT SERVICE!
NEW 'PHONE NUMBER!
3539
CAPITOL TAXI.

FOR PROMPT SERVICE — 'PHONE South-End Taxi, 2810.

FOR SALE

MAN'S ALASKAN LAMB FUR COAT, size 36, and Three Pieces of Men's Modern Luggage. 'Phone 3685W.

SMALL TRICYCLE AND WAGON, PERfect condition. 'Phone 2437W.

BOY'S SUIT, SIZE 32 OR 12 YEARS, Lady's Black Coat, Squirrel trimming, size 14, both in good condition— $5 each. Apply 591 Water, at rear door, after 6.30.

'37 C.G.E. AUTO RADIO. 155 AYLMER Street. 'Phone 1012J.

CHILD'S CLOTHES TREE, BREAKFAST Table Set, Small Wicker Rocking Chair, 2 Pairs Hockey Boots and Skates, sizes 3 and 4½. 'Phone 2017J. Mornings and Evenings.

GIRL'S RED AND BLUE SKI SUIT, size 2. 292 McGill.

ELECTRIC CABINET SEWING MAchine Cost $130. Bargain $80.00. Singer Sewing Machine Co., 293 George Street.

FOR SALE

4 Miscellaneous 4

ONE LARGE AND ONE SMALL HOT Water Furnaces. Dominion Radiator make. E. G. Patterson, 463 Hunter Street.

FIVE HANGING ALADDIN LAMPS, practically new. R. McAdam, No. 2, Peterborough, 158 ring 31.

SNAP — GOOD WRITING DESK, BARgain. 'Phone 273.

ONE 7-TUBE GENERAL ELECTRIC K75 Console Model Radio, good tone, first-class condition. Apply 532 Chamberlain.

PERSIAN LAMB MUFF AND SCARF, in good condition; also Velvet Drape, never used. 504 Rubidge (off McDonnel).

BABY'S COAT, BONNET, MITTS, LIKE new, $1. 195 Rink.

CHRISTMAS TREES — 'PHONE 577 ring 3, Chemong Lake Ice Company. Delivered to suit order.

TWELVE-INCH WANBO BAND SAW; also Cook Stove, Heater combined. 138 Park.

ACCORDEON, LIKE NEW, AND MUSIC Case, Bargain. 559 Reid.

CHRISTMAS TREES FOR SALE, NEXT to Childerhose Radio Service, cheap, 25c up. Orders taken and delivered. 'Phone 2661

PRIME BEARSKIN, TANNED; SAVAGE Rifle; Deer Head, mounted; 2 Glass Cupboard Doors, new. 223 Caddy.

WALTHAM AND ELGIN WATCHES, first-class condition, very reasonable, 15 and 17 jewels, guaranteed. W. Smyth, Watchmaker. 'Phone 3224F

THOROUGHBRED WIRE-HAIRED TERrier Puppies, $5 and $10. 539 Downie.

CHOOSE YOUR PUPPY FOR CHRISTmas — Wire-haired and Boston Terriers. Apply Welch's, 140 Douro Street. 'Phone 1335J.

DRESSED FOWL — ORDER CHOICE Geese 20c, Chickens 20c, Ducks, 20c, Turkeys 25c Delivered fresh. Mrs D. Driscoll, 995 ring 6.

TWO PAIR 7-FT. SKIS, WITH HARness, Ski Boots, Skates and Boots. 'Phone 1998F.

STARK APPLES, 75c BUSHEL. 'PHONE 1559W.

ALL MOTOR AND CHESTERFIELD Rugs Reduced for Christmas. Choicest stock in City. Prices from $1.95 to $10.00. J. J. Turner & Sons, Limited.

COCKER SPANIEL PUPPIES, REGISTered. Hedgley Kennels. 'Phone 3316W.

EVENING DRESSES, SIZES 14 AND 16. 100 Dublin.

THREE-BURNER GAS STOVE, WITH Oven, good condition, $2.00. 591 Division.

CHOICE PUPPIES — AT BYSLEET Pekinese Kennels, 153 Rubidge.

20 BAGS POTATOES, 12 BAGS TURnips. Apply 514 College.

LADY'S BICYCLE, LIKE NEW. APPLY 513 Weller Street.

ALASKAN LAMB COAT, SIZE 18, $5.00 122 Park North. Upstairs.

TWO TIRES AND TUBES, 600 x 22 AND TWO 500 x 22, almost new. 'Phone 2612J.

BOY'S C.C.M. SKATES AND BOOTS, size 5, $1.75. 423 Mark.

SKATES (C.C.M.), SIZE 5, LIKE NEW. Child's Wheel (C.C.M.). 287 Westcott.

SKIS AND POLES, LADY'S SKATES and Boots, size 6, Toboggan 187 Antrim.

1937 ROGERS CABINET RADIO, Stove, Bed, Table, Chairs, Ice-box, etc. 500 Park North.

LIONEL ELECTRIC TRAIN. APPLY 331 Sherbrooke Street.

SMOKERS, TABLES, AND LAMPS
Reduced Up to 20%
to Clear.
ROBERT SIMPSON CO.,
392 George Street.

TUBE SKATES AND BOOTS— MEN'S, size 7, and Girl's, size 4. 'Phone 402M. 80 Victoria Avenue.

GUITAR, LIKE NEW, CHEAP. 217 London. 106J.

EIGHT-TUBE ELECTRIC CABINET Radio, $29.50. Terms, $1 per week. New Radio Guarantee. Johnston's, George at McDonnel. Open Evenings.

COGSWELL CHAIRS, WITH OTTOman. Several Covers to choose from. Complete, $18.50 Robert Simpson Co., 392 George Street.

CIRCULATOR HEATER. SPLENDID condition, cheap. 212 Hunter Street.

SLEIGH, HARNESS, GOOD CONDITION Apply 583 Water.

BARGAINS! BARGAINS!

Used Quebec Cook Stoves—20 to choose from, good condition ..... $10 up
New Stoves — "Doherty" and "Good Cheer," with or without Reservoirs. Special $47.50
"New Scale Williams" Piano, bargain $45.00
Two Used Chesterfields—One in Repp Covering and One Brown Mohair $10.00
New Chesterfield Suites, bargain $49.00
New Studio Couches, extra good quality covering and construction. Special $22.50
New Lamps, with Shades. Special. $1.50
New Kindergarten Sets $2.00
Dining-room Suites, in Solid Walnut, Oak, and Mahogany, like new. Rugs, Radios, Dressers, Kitchen Cabinets, Etc.

WE BUY AND EXCHANGE FURNITURE
FINE'S FURNITURE AND TRADE-IN STORE.
189 Charlotte Street.

BARGAINS IN USED RADIOS, FROM $9.50 Up. Robert Simpson Co., 392 George Street.

6 Fuel 6

Half-Cord
Round Elm Furnace Wood $3.00
Elm or Hemlock Slabs $2.50
Special Price on 3-Cord Truck Loads
DINSDALE. 'PHONE 153.
Wanted—Elm Logs, Apsley or Peterboro

TRY A TON OF POCAHONTAS. Guaranteed Dustless Treated and Certified Seal on every Order Slip.
Also All Other Fuels at Moderate Prices.
No. 2 Hardwood, Sound and Dry.
THOMPSON'S, 2260-1026

FOR SALE

6 Fuel 6

TRY BAKER'S WOOD YARD — DRY Mixed Soft Wood, $2.25 per ½-Cord Also Mixed Slabs, $2.50. 'Phone 676.

$1.25 QUARTER-CORD — DRY SLABS or Mixed Soft Wood. 'Phone 58.

WE HAVE
ALL KINDS OF
DRY WOOD
AND
BEST QUALITY COAL
ALWAYS IN STOCK
'PHONE 178.
EDWARDS
COAL AND WOOD.

NOTICE — BEST MIXED WOOD IN Town at the price—$3.00 Half-Cord Albion. 'Phone 58.

DRY BODY HARDWOOD
Excellent Quality, for Furnace or Stove ..... $5.00 Half-Cord. Cut.
Also Dry Slabwood, $2.50 Half-Cord. Cut
'PHONE 3160.
THE PETERBOROUGH LUMBER CO., LTD.

USED LUMBER.
Mixed Wood for Stove and Furnace, 10c per Bag. Free delivery.
Tel. 697. Peterborough Metal.

7 Livestock and Poultry 7

HORSE AND HARNESS, SLEIGH AND Rubber-tired Democrat. 'Phone 613-2.

YOUNG TEAM OF HORSES, WEIGHT 1,400 lbs. 48 7Albert Street

WANTED — TO BUY, COLT, RISING year old. Also Cattle to Winter. 2 ring 22, Douro.

8 Real Estate 8

DESIRABLE SOLID BRICK BUILDING and Land, Four Storeys, electric elevator, railway siding on Bethune Street, between Simcoe and Charlotte. Reasonable. Apply H. Florence, 206 Charlotte.

50-ACRE FARM, NORTH MONAGHAN. Immediate possession. Apply 190 Charlotte, Apartment C

BRICK 6 ROOMS, 3-PIECE BATH, Furnace, Fireplace, Hardwood Floors, Good Lot, West side $3,700
Frame 6 Rooms, 2-piece plumbing, Good Lot $1,500
M. STOREY
374½ George Street. 'Phone 939.

9x Building Materials 9x

PETERBOROUGH METAL CO.
New and Used Lumber, Corrugated Roofing and Siding, Windows, Doors, Barn Posts, Sinks, Basins, Pipe, Fittings, Beltings, Bags, Scrap Iron, Waste Paper.
'Phone 697. Cor. Simcoe and Bethune.

10 Used Cars 10

'29 FORD SEDAN, GOOD CONDITION. 207 Murray. 'Phone 1273J.

TO RENT

11 Miscellaneous 11

GARAGE, 435 STEWART STREET. 'Phone 1068F.

TWO SNUG GARAGES, WATER NEAR Antrim. 'Phone 1565F.

BRICK CARAGE, MURRAY STREET, near George. 'Phone 628M

11x Apartments to Rent 11x

MODERN HEATED APARTMENT, newly decorated throughout, $30.00 per month. Apply 437 George Street.

HEATED APARTMENT, FURNISHED, Unfurnished, newly decorated, garage, $20 up; Couples. 709 Water.

FOUR-ROOMED FLAT, GARAGE $2.00 per week. 4 Brown Street.

BRIGHT 3-ROOMED FLAT, PARTLY heated. 660 Reid.

SEVEN-ROOM BRICK HOUSE, 563 GILmour Street. Apply 133 Reid.

APARTMENT, 166½ SIMCOE APPLY 166 Simcoe.

11xx Houses to Rent 11xx

SMALL HOUSE, RENT $16.00. 'PHONE 1531M

SIX-ROOMED BRICK HOUSE, BOUNdary of City. 'Phone 2587W.

DANDY — MODERN 6-ROOM HOUSE. West side, Garage. 'Phone 273.

SMALL HOUSE, $10 MONTH. 'PHONE 3471.

12 Rooms 12

FURNISHED ROOMS, BEDROOM AND Kitchenette, heated. 'Phone 1681, 701 George.

TWO UNFURNISHED ROOMS, NEAR C.G., $7.50 Month. 135 Stewart.

TWO ROOMS, IN PLEASANT, QUIET home. 1198J.

TWO ROOMS, NEAR SACRED HEART Church. 201 Romaine.

FURNISHED BEDROOM, MODERN home, garage; Breakfast optional. 'Phone 734W. Mornings or Evenings.

COMFORTABLE ROOM, WITH BOARD. 422 Rubidge

TWO OR THREE UNFURNISHED Rooms, all conveniences; reasonable. 'Phone 2909W. 472 Park.

WANTED

15 Miscellaneous 15

LIVE FOWL — PAYING SPECIAL Prices, M. Gishman, 3475W.

LIVE POULTRY — PAY HIGHEST Prices. 'Phone 1728J. M. Florence.

WANTED — BUILDING LOT, CENtrally located suitable for a Doctor's Office and Residence. Write Box 131, Examiner.

WOOD TO SAW BY MACHINE. 'PHONE 2543W.

TWO YOUNG MEN WANTED FOR Room and Board in private home. 440M

CHILD'S TWO-WHEELED BICYCLE, in good condition. 'Phone 2613F.

LIVE POULTRY — MARKET PRICE. M. Katz. 694W 342 Stewart.

BOY'S OVERCOAT, 16 YEARS. 'PHONE 2049F.

WANTED

15 Miscellaneous 15

WOOD TO SAW. 'PHONE 444.

PIANO WANTED FOR SCHOOL. MUST be cheap. Pay spot cash. Write Box 152, Examiner.

MONEY FOR CHRISTMAS — TURN your Old Gold and Silver into Cash—Rings, Watches, and Chains, Gold Teeth and Fillings, Sterling Silverware. Highest prices paid. No waiting. Phillips, 408½ George Street.

18 Help Wanted, Female 18

COOK - GENERAL; REFERENCES; sleep in. Apply Mrs. Fitzgerald, 335 Stewart.

19 Help Wanted, Male 19

MARRIED MAN FOR GENERAL FARM Work; good all-round Man. House, garden, milk and wood provided. Write Box 151, Examiner.

20 Employment Wanted 20

CANADIAN LEGION HAVE LISTS OF Competent Returned Men to Fill Temporary or Permanent Positions Give the ex-Soldier a chance to wo for you 'Phone 141.

ODD JOBS. MONTGOMERY. 'PHONE 811W.

RELIABLE WOMAN DESIRES DAY Work. 2890W.

21 Boarders Wanted 21

TWO BOARDERS. 1137W.

ROOM AND BOARD, GOOD HOME; Business or Retired Lady. 3639M.

ROOMERS OR BOARDERS, ALL CONveniences. 217 London. 1106J.

WHO CAN DO IT

22f Miscellaneous 22f

DUSTLESS FLOOR SANDING. J. H Vance, 773 Aylmer. 'Phone 1292.

STORM WINDOWS, READY GLAZED and Painted, $1.55 up, with Free Hardware. Storm Door, $2.35. Combination Door with Glass and Screen, $6.65. Complete Bathroom Outfit, $67.35. Many other big values are now offered in our Opportunity Sale. 'Phone 1086, Halliday's Sale Representative. Wm. J. Bull, 539 Downie.

23 Auto Repairs, Etc. 23

COAL OIL, 16c. DISTILLATE, 13½c Car and Tire Repair. Auto Parts and Accessories. Dawson Service Station 'Phone 1523.

25x Dressmaking 25x

DRESS AND MANTLE MAKING. ALterations. Furs Remodelled. E. Mitchell, 593 Harvey. 899W.

28 Moving and Storage 28

SHORT DISTANCES OR ANYWHERE in Canada or United States. Covered Padded Vans. Experienced, Courteous Man. Apply, full particulars. M. Rawlinson, Limited, 610 Yonge Street, Toronto.

34 Radio Service 34

1939 PHILCO
CAR RADIOS
$39.95
BROWN'S RADIO SERVICE
547 GEORGE STREET.

LOST

37 37

FUR BACK, LEATHER FRONT GLOVE. Finder please leave at Examiner.

WIRE-HAIRED TERRIER DOG, BLACK and White, with Tan face. Reward. 'Phone 416.

UMBRELLA, BUSINESS SECTION, black, with white bone handle. 'Phone 2475F

YELLOW AND WHITE COLLIE. ANswers to name "Mick." Please notify W. C. Steinkrauss, 850 ring 22.

CAR CHAIN, IN CITY. REWARD. R. Orde, 249 Reid.

SPARE TIRE AND WHEEL, BETWEEN Peterborough and Warsaw. V. Kennedy, 483 George South.

FOUND

38 38

SUM OF MONEY, IN BUSINESS SECtion, on December 14. Apply 493 Sherbrooke.

PROFESSIONAL

41 Accountant 41

EDWARD HUMPAGE — Chartered Accountant, Auditor, 419 George Street

44 Lawyers 44

HON. G. N. GORDON, K.C.
Law Office, 395-397 George Street.
Telephone 3300, 3301, 3302

ALEXANDER L. ELLIOTT, K.C., M.P.P —Barrister, etc. Money to Loan. Interviews by Appointment. Telephone 3. Office: 355 George Street, Kresge Building, Peterborough.

PECK, KERR, McELDERRY & BORBRIDGE—Barristers, Solicitors, Money to Loan Offices 415-417 Water Street Telephones 1950 and 1951. E. A. Peck K.C., F. D. Kerr, K.C., V. J. McElderry, K.C., E. F. Borbridge, B.A.

JACOB LOW — Barrister, Solicitor, Notary Public. Money to Loan on First Mortgages. 219 Hunter Street West, Peterborough, Ont. 'Phone 2244. Nights and Holidays 1027.

W. R. PHILP — Barrister, Solicitor, Notary Public. 385 Water Street. 'Phone 602.

EMMETT F SHEEHY — Bonded Attorney. Loans 397 George Street.

W. B. GORDON,
Barrister, Solicitor,
Money to Loan.
395 George Street,
Telephone 3300.

Medical

DR. G. E. LIPSETT — Associated with Dr. Frederick. Office, Room 19, Kresge Building. 'Phone 423. Residence 3951.

Paint or Paper,
Plant or Plaster,
The WANT ADS
Finds Its Master.

Baths Become Fun As Haliburton Boys Instal Steam.

Haliburton, Ont., Dec. 15 (CP) THERE'S NO TROUBLE in inducing Haliburton boys to have baths now. A number of them got together and built a two-compartment steam bath, capable of accommodating four persons at one time. But there's a difficulty: adults are "crowding out" the youngsters.

MONEY TO LOAN

MORTGAGE LOANS, 5½%. APPLY TO G. N. Gordon, K.C., and W. B. Gordon

$50-$500 HOUSEHOLD
LOANS
WITHOUT ENDORSERS
Rates authorized by special Act of Dominion Parliament.
No credit enquiries of friends. Immediate service. 12 months to repay. Over 175,000 loans to Canadian families to meet emergencies and consolidate bills To apply 'Phone or apply at office.
"Doctor of Family Finances."
Central Finance
CORPORATION
Second Floor, KRESGE BUILDING
355 GEORGE STREET.
TELEPHONE 1703. PETERBOROUGH
Loans Made in Nearby Towns.
Tune in CFRB, 6-6.15 p.m. Daily.
Subsidiary of Household Finance Corporation. Established 1878.
235 Branches.

MONEY TO LOAN.

On First Mortgage on Improved City Property at Current Rates of Interest. Apply: The Toronto Savings and Loan Company, 437 George Street, Peterborough.

49 NOTICE 49

MR. GERALD ROBSON WISHES TO announce that he is back at Kent Throop's Barber Shop, 164 Simcoe Street, and will be pleased to meet all his old and new friends.

THE VOTERS' LISTS ACT
(Referred to in Section 59).

NOTICE OF SITTINGS OF REVISING OFFICER.

TAKE NOTICE, That Sittings of the Revising Officers for the purpose of Hearing Complaints or Appeals with regard to the Voters' List to be used at the Vote to be taken under the provisions of the Liquor Control Act (Ontario) in the Municipalities of Burleigh and Anstruther, will be held at the times and places set forth in the schedule hereinafter set out:

Schedule:

Name of Municipality—Polling Sub-Division No. 1, 2 and 3. Date and Hour of Sittings—December 22nd, 1938, at 11 a.m. Place of Sittings—Town Hall, Apsley. Clerk or Revising Officer—C. A. G. Spence, Apsley, Ontario. His Honour Judge Sheldon L. Smoke will be the Revising Officer for the above mentioned Municipality or Municipalities.

AND FURTHER TAKE NOTICE, That the Lits to be so Revised is Parts 1 and 111 of the Voters' List prepared for the Municipality or Municipalities of Burleigh and Anstruther for the year 1938.

AND FURTHER TAKE NOTICE, That any Voter who desires to complain that his name or the name of any person entitled to be entered on the said List has been omitted from the same, or that the names of any persons who are not entitled to be Voters have been entered thereon, may on or before the 19th Day of December, 1938, apply, complain or appeal to have his name or the name of any other person entered on, or removed from the List.

AND FURTHER TAKE NOTICE, That such Appeals must be by notice in writing in the prescribed form, signed by the complainant in duplicate, and given to the Clerk of the Revising Officer or left for him at his address as stated above.

(Signed) S. L. SMOKE,
Chairman of the Election Board for the County of Peterborough.
DATED this 14th Day of December, A.D. 1938.

50 AUCTION SALES 50

FOR A SUCCESSFUL AUCTION— J. H MILES, Auctioneer, Valuator Tel. 1477

HOME IMPROVEMENT

Plumbing and Heating

FOR EXPERT PLUMBING AND HEATING REPAIRS & CONTRACTS SEE J. L. P. SMITH - 372 WATER ST

Electrical

SHEARER — ELECTRIC WIRING AND Repairs. Reasonable. 1385.

The Examiner CLASSIFIED ADVERTISING RATES

Cash Rate:
1 Cent per Word or Figure per Insertion. Minimum Charge ... 25c

Charge Rate:
2 Cents per Word or Figure per Insertion. Minimum Charge ... 35c

Box Numbers:
One or more Consecutive Insertions 10c

Coming Events:
Per Word per Insertion 2½c
Minimum Charge 50c

Special Announcements:
Birth Announcements 50c
Engagement Announcements 50c
Marriage Announcements 50c
Death Notices 50c
Card of Thanks (up to 1 inch) 50c
In Memoriam (up to 2 inches) 75c
Over 2 inches (per inch extra) 50c

Legal, Municipal, Government, Auction Sales:
First Insertion, per agate line .. 12c
Repeat Insertions 6c

'PHONE 1600.

MORE ABOUT—
King Challenges
(Continued from Page 1)

would have acted wisely if it had called Parliament at that time? I do not believe there is one here who would say that.

The China Situation.

"A year before we were criticized for not calling parliament when the Brussels conference was studying the situation in China." The facts subsequently disclosed indicated, the Prime Minister said, how carefully the government was required to act.

"The present administration, if it appears to be acting with a greater show of caution than some would like, it is doing that because all its actions must be based upon what is best for the welfare of all citizens in every walk of life and in the interests of Canada as a whole."

Like the Trades and Labor Congress, the Federated Catholic workers opposed the move to have immigration bars lowered to receive Jewish refugees.

In addition to general objection to immigration while unemployment continues, the Catholic workers declared Jewish immigrants were unwelcome because they could not be assimilated into agriculture or industry.

Mr. Mackenzie King told the delegation he and his Ministers would give careful consideration to all recommendations.

Justice Minister Lapointe and Labor Minister Rogers spoke briefly to the Catholic workers. Mr. Rogers told them the efforts to call a tripartite meeting of the textile industry, workers and the government, as recommended by the federation last year, had not yet been successful.

No Immigrants.

In a 15-point program, the Federation asked the government to put unemployment insurance on a national and contributory basis, close the door to immigration and "prevent the Communist party in Canada from enjoying a legal status."

The program also suggested the government take steps to prevent Canada from participating in "any outside war," enforcement of the Sunday Observance Act, and a government study of the pulp and paper and textile industries, and asked that old age pensions be paid starting at the age of 65 instead of 70.

The Trades and Labor Congress brief was a recommendation against any lowering of immigration barriers so long as unemployment and agricultural depression exists.

R. J. Tallon, secretary-treasurer of the Trades and Labor Congress, presented that body's brief in the absence because of illness of President P. M. Draper. W. L. Best, secretary of the Railway body, spoke for the Brotherhoods.

Dairy Export Board

EDMONTON, Dec. 15 (CP).—The Alberta Cattle Breeders' Association at the annual convention here yesterday endorsed a resolution passed by the National Dairy Council requesting the Dominion Government to pass legislation permitting Canadian producers to set up a board that would regulate export of dairy products.

Front Page News

He's an ordinary, inoffensive looking little man as he is pictured here with his suitcase, but Frank Harrison was a free Britisher among free Britishers when for a brief moment his name appeared on the front pages of newspapers throughout the world. Mr. Harrison is the man who pelted the bewigged and dignified justices of Englands court of appeal with ripe tomatoes after his application for a new hearing on his case had been refused. He is now serving six weeks in jail for gross contempt of court.

Doe Leaps Rock Gap Buck Falls, Dies Wolf Pack At Heels

Latchford, Ont., Dec. 15 (CP)

HIGHWAY WORKERS today found evidence of a northland tragedy in the broken body of a buck deer. The animal lay at the bottom of a 50-foot deep rock cut, where it had apparently fallen as it made an unsuccessful effort to jump the gap and escape a pack of wolves.

The trail of another deer, apparent its mate, picked up on the other side of the cut and led off into the woods.

Latchford is 18 miles southwest of Cobalt.

NONAGENARIAN ANGLERS

DEAL—(CP).—Two 80-year-old women were among a group of anglers caught in a gale while taking part in a fishing competition off Deal. The pair sculled to shore unperturbed.

King Drops Feud With Hepburn

OTTAWA, Dec. 15 — (C.P.). — The Federal Government to-day concentrated on preparations for the coming session of Parliament and interviews with labor organizations after a spectacular three-day political skirmish with Premier Hepburn of Ontario.

The Trades and Labor Congress of Canada and the Railway Transportation Brotherhoods were scheduled to present their annual legislative programs to the Cabinet this morning. In the afternoon the Cabinet will meet again to consider Government business. There is a possibility some appointments to diplomatic and judicial vacancies may be announced.

Prime Minister Mackenzie King met newspapermen for a few minutes following yesterday's Cabinet Council, and said as far as he was concerned he will have no further comment on the dispute with Mr. Hepburn until he consults his supporters in the House of Commons and the Senate soon after Parliament meets.

It was assumed the Federal Government considered the incident temporarily closed. The controversy between the administration here and Mr. Hepburn erupted last Saturday when Labor Minister Rogers and Transport Minister Howe charged in speeches at Port Arthur that the Ontario Premier and Premier Duplessis of Quebec had formed an alliance to depost Mr. Mackenzie King.

The Rambling REPORTERS

FACE SLAPPED.

Men who earn their living by street photography have their embarassing moments. The custom is to snap the picture of a passerby, then hand the prospective customer a card advising that the picture has been taken. Two young fellows at present working Peterborough pointed a camera at a woman near the Capitol Theatre Wednesday night and the woman screamed — she thought it was a gun. The man related afterwards that recently in a small Ontario town, a woman turned and slapped his face as he handed her a card. She later returned, apologized and purchased a photo. The man also said Peterborough is different from many cities in that no license fee is charged. Montreal assesses the itinerant cameraman $108 before he can do business.—McG.

DEAL WITH COMPLAINT

J. O. de Laplante's complaint about the Canada Packers Company, read at the last council meeting, received hearing before the legal committee Wednesday night. The committee appointed Mayor Hamilton and Aldermen Stocker and Cotton a delegation to call upon the management of the factory with a view to correcting some of the items dealt with in the complaint. The committee recalled that a delegation had taken the same steps previously and had been informed that some action would be

"BUT NOT FERDINAND!"

SALLY'S SALLIES

Registered U. S. Patent Office.

The country now has so many gas stations that it is easy to fuel all of the people all of the time.

The Crossword Puzzle

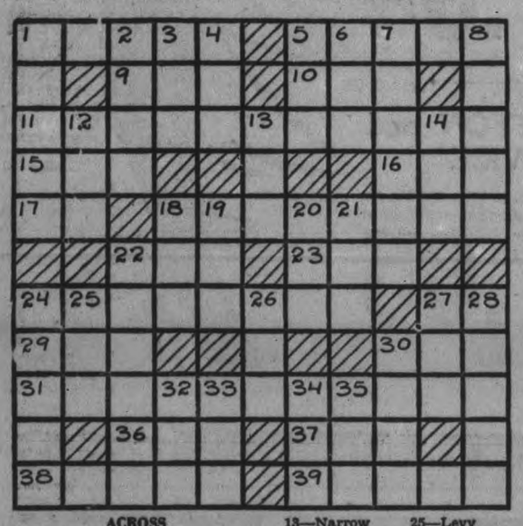

ACROSS

1—The moon-eye fish of Lake Ontario
5—A tract of open uplands
9—Rowing implement
10—Form of the verb "to be"
11—Academic hat
15—Before
16—New Zealand parrot
17—From
18—The rough skin of a shark
22—As
23—Electrified particle
24—The value of standing timber
27—Unit of measurement (print.)
29—A toe (Obs.)
30—Soft sound made by a dove
31—Public displays of art
36—Fine wool (Prov. Eng.)
37—Purplish-brown pigment used on Hindu pottery
38—Furnished with folios
39—Agree precisely

DOWN

1—A gem carved in relief
2—Tender
3—Domestic pet
4—An Anglo-Saxon money of account
5—Peck
6—Province of Ecuador
7—Debilitate
8—A portable chair
12—Cultivated golden variety of the id
13—Narrow inlet
14—A river (Prov. Eng.)
18—An amount
19—Chance
20—Two-wheeled, one-horse carriage
21—A mottled streak in mahogany
22—Thick-shelled American clam
24—Drench
25—Levy
26—A bird of the cuckoo family
27—An age
28—Depart (slang)
30—A fuel
32—Anger
33—The bottom of a body of water
34—Exclamation to check rashness
35—Girl's name

Answer to previous puzzle

A	R	E		M	A	C	H	R	E	E
H	U	M	B	U	G		E	A	S	Y
A	S	I	A		O		N	I	C	E
N	E	L	L	Y		V		N	O	D
T			T	A	C	I	T		R	
A	M	A	I	N		G	R	I	T	S
	E		C	A	N	O	E			H
A	T	E		N		R	A	Z	E	E
L	E	V	I		B		D	A	R	K
C	O	I	R		I	N	S	A	N	E
O	R	L	A	N	D	O		B	E	L

Copyright, 1938, King Features Syndicate, Inc.

BARCLAY ON BRIDGE

WRITTEN FOR THE EXAMINER
By SHEPARD BARCLAY
"The Authority on Authorities"

DON'T BE PIG-HEADED

PIG-HEADEDNESS PROBABLY shows itself more in the defense against no trump contracts than in any other phase of bridge. Many a pair, once having led a certain long suit, can not make themselves switch their tactics until the suit is all gone. Careful observation of developments can reveal, every once in a while, the advisability of a shift when it has become apparent that the original plan probably will not work.

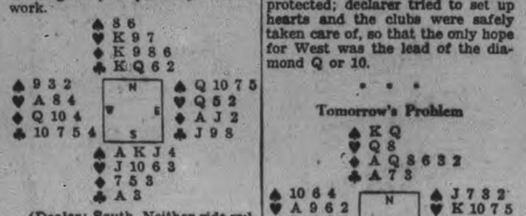

(Dealer: South. Neither side vulnerable)

After an opening spade bid on this deal by South, North went to 2-Clubs, South to 2-No Trump and North to 3-No Trump.

West started the defense by leading the club 4, which South won with the A. He then attempted to set up his hearts by leading the 3 to the 9. East took this trick with his Q and returned a club to North's Q. Declarer then played the heart K to West's A.

West then made the mistake of continuing his clubs and the declarer had no difficulty in making his game with three spades, three clubs, two hearts and one diamond.

A switch by West to a diamond at the fifth trick would have meant defeat for declarer. The opening bid had been a spade, so that suit was protected; declarer tried to set up hearts and the clubs were safely taken care of, so that the only hope for West was the lead of the diamond Q or 10.

• • •

Tomorrow's Problem

(Dealer: North. East-West vulnerable)

What defense by West sets South's contract of 5-Clubs?

Copyright, 1938, King Features Syndicate, Inc.

JEWS TREK TO SHANGHAI

SHANGHAI.—More than 500 Jewish refugees are expected to arrive here Monday from Germany, increasing to 1,000 the number who have sought new homes in Shanghai in recent months.

HARD TO MOVE

ASHFORD, England—(CP).—Obtaining the keys to view a house, a man and his wife just moved in and settled down. William House, owner of the house, was forced to go to court to regain possession.

DONALD DUCK —By Walt Disney

TILLIE THE TOILER —By Russ Westover

HENRY —By Carl Anderson

BRICK BRADFORD —By William Ritt and Clarence Gray

MUGGS AND SKEETER —By Wally Bishop

BRINGING UP FATHER —By George McManus

THE GUMPS By Gus Edson

France Delighted By Stand Of Chamberlain

PARIS, Dec. 15—(CP)—French sources said to-day that Prime Minister Chamberlain's speech before foreign correspondents in London had greatly strengthened Premier Daladier's hand against Italy.

The Prime Minister's speech showed, these sources declared, that despite the lack of legal obligations Great Britain would back France to the limit if the latter were attacked by Italy in the Mediterranean.

(Mr. Chamberlain told the correspondents Great Britain's "relations with France are so close as that they go far beyond mere legal obligations since they are founded on an identity of interest.")

Like the Italians, who have never communicated their demands for Tunisia in official form, the French continued to rely mainly on speeches and demonstrations to show how they felt about Italian agitation for French African territories.

The French press greeted with satisfaction Prime Minister Chamberlain's reference to France.

Representative comment follows:

Le Petit Parisien (Independent): "He destroyed at one blow the tendencious comments which certain papers in Germany and Italy have made on this subject."

Le Journal (Independent): "France must be particularly pleased with the loyal, unambiguous, unequivocal words voiced by the Leader of the British Government."

Le Jour (Rightist): "We have the right to see in this a statement that the Paris-London axis is worth more than the Rome-Berlin axis."

BENSFORT

Mrs. Chas. Barnard Is Re-elected W.A. Head

(Examiner Correspondence.)

BENSFORT, Dec. 15 — Women's Association and Missionary Auxiliary of Bensfort United church held their annual meeting in the basement of the church.

Mrs. Charles Barnard, president, opened the meeting and conducted the business. Proceeds for the year amounted to $158 plus one new life membership fee, twenty-five dollars.

Rev. F. Horton presided for the election of officers, which were as follows: President, Mrs. Charles Barnard; vice-president, Mrs. Edmund Dawson; secretary, Mrs. Frank Morrison; treasurer, Mrs. Ross Moncrief; pianist, Mrs. Clifford Emberson; christian stewardship, Mrs. W. C. Dawson; strangers' secretary, Mrs. S. Thompson; corresponding secretary, Mrs. Harold Moncrief; group leaders, Mrs. Charles Fisher, Mrs. Reginald Perrin, Miss Mary Nicholson; minister's list, Mrs. Frank Buckham.

Present Play

On Thursday evening the George Street United church Sunday School of Peterborough presented their play "Wild Ginger" at Bensfort United church under the auspices of the Bensfort Y.P.U.

Personals

Mr. and Mrs. A. Buttars and family, Mrs. T. H. Perrin, were Sunday guests of Mr. and Mrs. J. Brackenridge.

Miss Geraldine Lynch visited Mr. and Mrs. John Michaels on Sunday.

Miss Frances Hall visited Mr. and Mrs. Frank Barnard for a few days last week.

Mr. and Mrs. H. Dawson visited Mrs. J. Fintine and Mrs. Thomas Dawson on Sunday.

Miss Helen Howson visited Miss Eleanor Morrison on Saturday evening.

Mr. and Mrs. Judson Pue visited Mr. and Mrs. James Finnie on Sunday.

Mr. and Mrs. Harold Beebe, Shirley and Audrey visited Mr. and Mrs. A. Collins on Sunday.

Messrs. Gus Anstey and Cliff Patton are employed by Mr. Bert Byers cutting wood.

Miss Lily Smith entertained a number of her friends at a jolly party last week.

The South Monaghan Council are distributing several feet of snow fence through the township to be used on some of the hills during the winter.

RED CROSS SUPPLIES BOOKS

Over 2,000 hospitals are now supplied with books by the British Red Cross.

Sales Of Toy Armaments Takes Slump

The sale of toy armaments this year has taken a great slump. Mechanical toys continue to be the favorite among boys with electric trains leading the parade and dolls still remain the best sellers among the girls' toys. However, airplanes are giving these two a close race among both girls and boys.

Christmas Stockings To Contain Amazing Variety Of Toys

According to a pre-Christmas survey, Santa Claus will have a boom year this season. Not that he hasn't been busy in other years, but the bewildering variety of new toys and novelties on display in departmental stores across the continent indicates that children will find more than they anticipate in their stockings on Christmas morning.

Mechanical toys will continue to be the favorite among boys, with the electric train leading the parade. The great "iron horse" never fails to spellbind the youngsters, and manufacturers have kept their eyes on the real trains when turning out the latest toy models. The 1938 toy trains are the last word in streamlined construction and are equipped with such gadgets as lights, bells, whistles, reverse and forward action, and automatic coupling and uncoupling. A toy that will make any boy pinch himself to see whether or not he is awake.

Mechanical Imitations

Practically every conceivable mechanical device on the adult market is imitated in toyland. There are large one-passenger dump trucks that embody the air-hydraulic principles for operating the dumper, sleek buses that are the exact replicas of the monstrous overland machines, fire trucks three feet in length, equipped with hose towers raised and lowered by air pressure and carrying tanks of water which is shot through the hose by compressed air, rubber-tired and caterpillar-tread farm tractors for the farmer's son, and cement mixers. Of these, the dump truck is by far the most popular among boys.

Toys of an educational and constructive nature are coming to the foreground since the advent of vocational training in schools. Building blocks for very young, soap sculpture outfits, Meccano sets from which can be constructed everything from merry-go-rounds to formidable steel trestle bridges, the old stand-by — constructional miniature hard rubber interlocking building bricks, will all find favor with the young builders of today, many of whom are destined to be the construction engineers of tomorrow.

Aviation Well Repreesnted

In the aviation toy industry the boys, who were once entirely predominate, must now make room for the fair sex. Since the feats of women aviators have been publicized, girls have become vitally interested in flying and are whispering into Santa's ear the wish that they would like to find a model airplane kit in their stocking. The numerous flying models are of two varieties—the rubber band propelled type and the gasoline models. These latter types have reached such a high state of perfection that they are able to keep in the air for three or four minutes and come down to a perfect three-point landing. The motor is so tiny that an eyedropper is used to fill its tank with fuel. Looking ahead, it is not difficult to conceive that out of these ranks of young girl model plane enthusiasts will come our future Amelia Earharts.

Dolls Still Best Sellers

But dolls still remain the best sellers among girl's toys and the variety of dolls is legion. The new rage sweeping the land of make-believe is the drinking doll, which has shoved the once-popular mama-doll almost into oblivion. The moving pictures and radio have a great influence on the doll world, and this year we find a new galaxy of "stars" being avidly admired by big-eyed fans of toyland. Whereas the Shirley Temple doll was once the idol of millions of children in Canada and the United States, her charm has waned and the stellar role this season has been taken by one of Walt Disney's animated cartoon characters—Dopey—the bashful dwarf of "Snow White and the Seven Dwarfs." Though Snow White herself is represented in dolldom, she has been virtually forced backstage by the children crowding around "Dopey's" counters.

From present appearances, Charlie McCarthy, too, is on the skids and Donald Duck has stolen the show from Mickey Mouse. Such change of popularity among doll stars, explains a toy expert, is probably an indication that children's tastes are turning to extremes—from the divine personalities to the ridiculous. The cartoons have been entirely responsible for this transition, he said, and should other human traits be brought to the fore in movie and comic characters, further change of temperament will be noticed among doll fans.

From numerous saleslades, it was learned that when mothers shop for dolls without their children, they invariably buy the largest doll in stock, though if their small daughter had been given their choice, they would have picked medium-sized dolls. The Negro doll is shunned by many mothers because their children are frightened by it. Of dolls dressed in various national costumes the French doll appeals most to girls. Since the recent European muddle, many parents would not buy dolls made in Germany. Asked how they could differentiate between the German and Anglo-Saxon dolls, a clerk said, "The faces of German dolls are adult in appearance while the Canadian and English dolls are baby-faced." Ninety per cent. of the dolls sold in the dominion, however, are made in Canada.

Boys Like Dolls

Many boys up to the age of five years are fond of dolls, but they would have nothing to do with the fancy China kind, being satisfied with the old-fashioned rag doll which they could bash around to their heart's content without any serious effects. Teddy bears are also favored by the boys, and this year has produced a new array of them in bright scarlet and pink fur. The Australian Kola bear bids fair to outshine the old teddy in popularity. In the toy dog sections, the "Scotty" holds the rein of monarchy, showing wherein lie children's tastes in real dogdom.

Shun Toy Armaments

The last war scare has materially affected the toy armament sales, a toy shop executive claimed. Peace-loving parents do not wish their children to become military minded and thus avoid buying toy soldiers, cannons and machine guns. But nevertheless the counters are cluttered with battalions of toy soldiers, batteries of artillery, brigades of machine guns, and corps of speedy tanks. According to clerks the purchasers of these are chiefly war veterans who have been in personal contact with the real thing. It was generally found that if a father had been a gunner in the army he would buy his son a toy cannon. A cavalry man would purchase a troop of mounted soldiers, and an infantryman a platoon of foot soldiers.

Movie G-men, cowboys, mounted police and trans-planetary rocket flyers have popularized the "Tommy" gun, the automatic revolver, the death-ray gun, and cowboy and "mountie" outfits. Cowboy kits, however, are the ones most looked forward to by boy and girl adventurers, the majority of whom would give anything to be riding high in Buck Jones and Gene Autrey outfits—gun belts and all.

Drums Have Lure

The vibrant beat of drums never loses its lure for both young and old. This is being exemplified in toyland where the drum is the most sought after instrument among musical toys. Two new organs have put in an appearance this year, one which will play three tunes by merely turning the handle, and the other equipped with changeable rolls and operates in much the same manner as an Italian organ grinder's instrument.

With the exception of dolls, practically all toys sold in Canada are imported from England, the United States, Czechoslovakia, France Italy and Germany. While they are made in factories in the first five countries, in Germany the making of toys is a home industry. Various parts are made in their own homes by craftsmen who specialize in producing only a single part for a certain toy. The parts are then sent to a central assembly plant where they are put together into a finished toy.

How long do toys last? Most of the toys are discarded after a few months' use, said the manager of one large toy department. But dolls are sometimes kept for years and are handed down by girls who grow to motherhood to their own children. He knows of one case where a doll has survived ten generations and is still "alive."

Had Sore, Stiff Joints And Backache; Praises Syntona

Says Rheumatism Was So Bad He Had to Use Crutches. Condition Came With Stomach Disorders and Constipation.

MR. THOMAS CLANFIELD.

When the stomach is out of order and food fails to digest, but ferments in the stomach, causing a full, bloated sensation; when the back and joints ache and the kidneys do not function properly; when the bowels are constipated and you have headaches, dizzy spells and nerves are on edge, take a treatment of Syntona herbal compound and the chances are that you, too, will find that your suffering can be relieved without the aid of harsh drugs or depressors. Here, for example, is the remarkable experience of Mr. Thomas Clanfield, 227 Catharine Street North, Hamilton, as reported recently:

"Ever since I came to Canada from England, I was troubled off and on with rheumatism, but in recent years my condition got gradually worse until I couldn't get around without crutches. The pains and stiffness went all through my limbs, joints and back. During this time, I was also troubled with stomach disorders and constipation.

"I could tell right from the start that Syntona was helping my stomach and bowels, and I said, 'If this medicine relieves my rheumatism, I will surely recommend it.' Now I have come back to tell you that as I continued with the treatment, the pains and stiffness got better and I can get around remarkably well for my age. Any person who knows me can see the improvement and I think it is just great to find a medicine that helps me like this and yet contains no harmful drugs."

Every sufferer is cordially invited to call at Elliott's Drug Store, Peterborough, and learn all about this grand medicine, that is helping so many people.

Janetville Y.P.U. Names Officers

(Examiner Correspondence.)

JANETVILLE, Dec. 15—The final meeting for 1938 of the Young People's Union was held in the United church on Monday evening with a good attendance.

The president, Mrs. P. Hamilton, was in the chair and after the opening exercises a poem entitled "The Star of Bethlehem" was read by Miss Marion Stinson.

A story "The Keeper of the Stable" was ably given by Mr. P. Hamilton and "Meditation" was read by Mrs. Hamilton.

Several business items were dealt with and further plans for the winter school in Lindsay on January 16 to 20 will be made at the next meeting.

It was decided to purchase a book "The World in Canada" for study and it was also agreed that the Y.P.U. would start a library.

The financial report for the year was given by the treasurer, Mr. Guy McGill and later $5 was voted to the church.

Rev. M. A. Bury presided for the election of officers while Ray McGill and Douglas Armstrong were scrutineers. Past president, Mrs. P. Hamilton; president, Roy Marshall; vice-president, Ross Davidson; secretary, Miss Marion Stinson; assistant secretary, Miss Maude McPeake; treasurer, Cecil Bradburn; christian fellowship, Miss McKay; missions, Victor Blatherwick; christian citizenship, Miss Beryl McGill; christian culture, Percy Hamilton; publication, Miss Marjorie Armstrong; pianists, Mrs. P. Hamilton, Misses Helen Deyell, Bessie Howe; social committee, Misses Audrey McKay, Marjorie Armstrong, Wanda Heaslip and Beryl McGill; recreation, Miss Isabel Marshall.

Mr. Victor Blatherwick and Mrs. Bury moved a vote of sincere thanks to the retiring president and executive for their faithful and efficient service and the meeting closed with the benediction.

A social half hour was enjoyed while a Christmas treat of nuts and candy was passed by the new president, Mrs. Roy Marshall.

Playing With a Gun

LANCASTER, Pa., Dec. 15 — (A. P.). — Nine-year-old Wayne Bell thought up a new game when he discovered air rifle pellets would bounce off his leather coat. He was the G-man with the bullet-proof vest and the boy with the air rifle was public enemy No. 1. It was fun and a pellet hit Yayne in the eye, seriously injuring him.

THE CANADIAN DEPARTMENT STORES LIMITED

Only 8 Shopping Days Before Christmas

C. D. S.

...Your Christmas Store

STORE HOURS—9 a.m. to 5.30 p.m.; Saturday: 9 a.m. to 9.30 p.m.
If You Cannot Come to the Store Phone 3000 — No Charge For Delivery

SPECIAL GIFT SALE!
Friday and Saturday
REAL SILK HOSE
Choose From these 2 Feature Values!

Firsts and "Subs" in Chiffon and Semi-Service

All full fashioned, real silk first quality 'substandards' of a regular higher priced line. A good range of seasonable shades. Windsor (dark beige), ambrose, Andes, cedar (sand shades), tanglo, spicy, charm beige, French toast, praline, vivacity (beige). Sizes 8½ to 10½. Special, pair ..... .59

3-THREAD CHIFFON and SEMI-SERVICE

The pre-Christmas special you've been waiting for. Real Silk Full Fashioned, 3-thread chiffon with spear heels, semi-service with regular panel heel. A good range of smart seasonable shades. Sizes 8½ to 10½. An extra saving in purchasing three pairs. Pair ..... .65

3 Pairs 1.90

—Main Floor, C.D.S.

THE CANADIAN DEPARTMENT STORES LIMITED

Christmas NUTS

THE RED & WHITE FOOD STORES

You won't be disappointed in the nuts we sell — all bright new season's crop with plump, tender meats.

FANCY MIXED
A splendid assortment of Brazils, Almonds, Walnuts and Pecans, lb. 19c

BUY NUTS THIS WEEK
While the Assortment is Complete

SAVE 15¢ TODAY!
OVALTINE
WORLD FAMOUS NOURISHING FOOD DRINK
Short Time Introductory Offer On 4oz. Size Tin Only
Regularly 40¢
Now Only 25¢

NEW PITTED DATES
2 lbs. 23c

Roasted Peanuts lb. 10c

say Merry Christmas with Holiday Cartons 80c Deposit
CANADA DRY

LADY GODIVA—BEAUTIFUL CHRISTMAS PACK
Facial Soap Spec. 4 Cakes 19c

MERCHANTS MIXED—A SPECIAL HARD-BOILED
Christmas Candy lb. 13c

Sweet Good Size—NEW Navel Oranges Doz. 32c

Small—NEW Navel Oranges Doz. 23c

CHIPSO ..lge. pkg. 21c
Fine For Dish Washing
Handy 2 Pkgs.
AMMONIA 15c
Wheen's English Carbolic
SOAP .....3 bars 15c
FLUSHO .....tin 19c
Durham 2 Pkgs.
CORN STARCH 19c
Gold Medal 2 Oz. Btl.
VANILLA 10c

Red and White
PASTRY FLOUR 7 lb. bag 19c
PASTRY FLOUR, 24 lb. bag 49c
Fancy, Specially Cleaned
CURRANTS ..... 2 lb. 27c
Seedless
RAISINS .....2 lbs. 23c
FRENCH CREAMS, 1 lb. 17c
CHOCOLATE DROPS Lb. 15c
Fancy Large Seedless
GRAPEFRUIT. 4 for 19c
Rivermead Plain or Pimento
CHEESE ..2 pkgs. 27c

SUPREME BRAND—30 oz. Container
MINCEMEAT SPEC. 23c
ALMONDS SOFT SHELL lb. 19c
BRAZILS LARGE, CLEAN lb. 20c
FILBERTS GOOD SIZE lb. 20c
WALNUTS THE FINEST lb. 22c
PECANS TEXAS PAPER SHELL lb. 19c
CUT MIXED PEEL lb. 23c
LEMON CAPS - lb. 27c
ORANGE CAPS - lb. 27c
CITRON CAPS - lb. 34c
Shelled Almonds Meaty Kernels ½ lb. 29c

RECOMMENDED BY DOCTORS

"Start Baby Right" with AYLMER Strained Infants Foods
The 11 distinct varieties enable the doctor to prescribe more exactly the diet needs of your baby. 2 for 19¢
Follow on with AYLMER Chopped Foods for Juniors" 2 for 19¢

ATTRACTIVE FARES AND TRAIN SERVICES!

RETURN FARES
PETERBORO to VANCOUVER VICTORIA SEATTLE
*Standard .. $118.10
*Tourist 101.80
Coach 88.50
*Sleeping car fares extra
Low meal rates on trains

Indulge in your favorite Summer sport—all Winter—in the balmy, invigorating climate of Canada's Evergreen Playground. Golf, hiking, riding, motoring, yachting, tennis . . . enjoy majestic mountain scenery—see snow-clad Canadian Rockies en route.

Special Winter rates at hotels. Attractive rail fares now in effect and until May 14. Return limit: Standard, 3 months Tourist and Coach, 6 months. Stopovers allowed at intermediate points.

Enjoy Winter sports in the Canadian Rockies—special low rail fares in effect during January, February and March.

Full information from any ticket agent.

CANADIAN PACIFIC • CANADIAN NATIONAL

Tomorrow
LIGHT RAIN OR SNOW; COLDER

The Peterborough Examiner

Last Year
MAXIMUM 38 - MINIMUM 24

VOL. LXXX, No. 293 PETERBOROUGH, FRIDAY, DECEMBER 16, 1938 ★ PRICE THREE CENTS

Hepburn To Tour Australia For Two Months After Health, Knowledge

Trip In New Year Will Delay House Session While Premier Sees If Sister Nation Has System That Can Cure Canadian Ills

TORONTO, Dec. 16 (CP).—Premier Mitchell Hepburn will leave shortly after the New Year on a voyage to Australia and the opening of the Ontario Legislature, usually about the middle of February, will be set back until around March 1, it was announced here last night.

Health and knowledge are purposes of Mr. Hepburn's planned two months' trip. He will be accompanied by Hon. Colin Campbell, Ontario Works Minister; Chester Walters, deputy treasurer, and by Private Secretary Roy Elmhirst.

In an Empire Club address here yesterday, Mr. Hepburn lauded Australia's action in the refunding of her debt at lower interest charges. Now he will go there to study at first hand administration of the Commonwealth Bank of Australia, social legislation and general economic conditions.

Australia's remedial measures may or may not have cured her economic problems, said Mr. Hepburn. Reports conflicted but he was going over to find out.

The Insurance Decision.

The Premier plans to give to the Legislature a report on his Australian trip. The delay in summoning the House will, he expects, enable Ontario to know if the Federal Government will go ahead with its unemployment insurance proposals. If it does not, then Ontario may proceed to establish a form of unemployment insurance of her own.

Mr. Hepburn was attended by a physician yesterday at Queen's Park shortly after he returned from the Empire Club. The doctor ordered him to bed immediately and prescribed a rest. The long rest will come on the sea voyage.

The Premier will meet his Cabinet today — probably the final meeting before he goes to his farm in Yarmouth Township, near St. Thomas. There he will spend Christmas. He plans sailing across the Pacific right after the New Year.

On Her Feet Now

The commonwealth of Australia, where Mitchell Hepburn, Premier of Ontario, intends to go early in 1939 to study economic conditions, achieved what is described as a remarkable comeback from the depression through stringent economy.

Following several years of falling

(HEPBURN)
(Continued on Page 10, Col. 1)

Store Manager Is Arrested On Arson Count

Following a two-day investigation by Inspector D. H. Saville of the Ontario Fire Marshall's Department, assisted by Fire Chief George Gimblett and Detective Sergeant W. E. Meagher of the city police force, a warrant was issued Thursday afternoon for the arrest of Robert Nathan Herman, manager of Pattenick's store here on a charge of arson in connection with Monday evening's fire, and Herman was apprehended about 4 o'clock by Detective Sergeant Meagher and Officer Wm. Piercey at his home on London street.

He was arraigned a few minutes later before Magistrate O. A. Langley, K.C., and asked to elect.

"I think the prosecution should state its case so that I might know what defence to prepare," said Herman.

"Are you trying to tell me how to run the court?" asked Magistrate Langley. "The question I asked you is the question the law requires me to ask you at this stage of the proceedings."

His Worship then proceeded to explain to the accused the choice he had of being tried by the magistrate or by judge and jury or of not electing at all in which case the proceedings in police court would be regarded as a preliminary hearing.

Wants Summary Trial

"Now that it has been made clearer," Herman said, "I might as well be tried by the magistrate. I want trial as soon as possible."

Crown Attorney V. J. McElderry said that a remand for a few days would be necessary.

"I cannot afford to pay a lawyer," said the accused when the Magistrate said something about Herman securing legal advice.

"That does not call for a laugh," said the accused to Chief Newhall. "You are not standing in my shoes."

Herman who was not asked to plead, was remanded until Tuesday and bail was fixed at $3,000 after the court had been informed that the total loss from Monday's fire was in the neighborhood of $12,000.

Train Wrecks Car Six Inside Unhurt

TORONTO, Dec. 16—(CP).—Six Persons escaped injury when an automobile in which they were riding was struck by a railway locomotive at a north-end crossing here today, Robert E. Beauer of Niagara Falls, N.Y., driver of the car was taken into custody on a charge of reckless driving.

Police said Bauer's machine, proceeding southward, crashed through lowered crossing gates and was struck by a Canadian Pacific Railway engine on the left rear side. After the impact, the car continued its course and crashed through the south crossing gates before overturning into a ditch. The car was wrecked.

Arthur Townsend, also of Niagara Falls, N.Y., and Miss Ann Christie, Toronto, were among the five passengers who emerged from the wreckage without injury.

Flour King Dies

LONDON, Dec. 16.— (CP).—Sir Robert McDougall, 67, retired "flour king" was found dead last night in a taxicab en route to a London railway station. Sir Robert was a former director of McDougalls, Limited, flour millers, and was knighted in 1937 for his philanthropic work. He lived at Cheadle Hulme, Cheshire.

Combination Of 13's End In Death Of Young Car Thief

Lansing, Mich., Dec. 16 (CP) RALPH WILLIAMS, 19, of Detroit, did not live to learn that 13 was unlucky for him. Williams died from injuries suffered Dec. 13 in a stolen car in which he was racing through city streets at 96 miles an hour. Two police cars were pursuing him when he lost control of the automobile and it hit a pole.

The licence plates on the car were 13-G. Williams pockets yielded 13 cents. The car had received a complete checkup at a garage at 1313 Fifth Avenue, New York when its mileage was 13,000 miles.

Car-Impounding Law To Stir Court Battle

LONDON, Ont., Dec. 16 (CP)—Intimation that the Ontario attorney general's department is preparing for a battle to uphold its automobile impounding law came today with commencement of an action for the attorney general to have the law tested before the Supreme Court, rather than division court.

Notice was served today on A. B. Siskind, London lawyer who is trying to upset the law, that an attempt will be made on Dec. 20, to have the matter moved into the higher court.

Harvey McDonald, whose truck was seized, brought an action through Mr. Siskind, in Ninth Division Court, against Chief Constable W. H. Down and the city of London. Because the impounding law was to be attacked, notice was also served on the attorney general and the federal minister of justice.

County Judge Wearing set Dec. 22 for a special sitting of division court to hear the action.

Now the attorney general has indicated his representatives will ask for a Supreme Court judge as Osgoode Hall on Dec. 20 to order the county judge to at once send the papers in the matter to Osgoode Hall, and stop all proceedings in the division court until a further order has been made by a Supreme court judge.

In an affidavit, Ira Humphries, K.C., deputy attorney general declares "important constitutional questions are raised by the action.

FAR-EASTERN RUSSIAN PORT

Russia is constructing a new port, to be known as Sovietskaya Gavan, on the Gulf of Tartary, to serve the rapidly-growing needs of the Far-Eastern part of the country.

Franco Gives Alfonso Rights Back

Seen Step To Placing Infante Son Juan On Father's Throne

HENDAYE, France, Dec. 16—(AP)—Decision of General Franco to restore all civil rights and properties to former King Alfonso sharply divided Spanish insurgent opinion to-day on the imminence of a return to the monarchy.

The decree giving Alfonso "all rights that correspond to him as a citizen of Spain" was read by Franco to the insurgent council of ministers at Burgos, and they adopted it yesterday.

One group of insurgents at this border zone said it was the first step toward restoring the Bourbon monarchy in Spain, backed by Franco. (Spanish circles in Rome, where Alfonson is living, doubted he would return soon to Spain as a result of the decree.)

Another group, however, said Franco took only a temporary step to still growing fears among Carlists, a separate monarchical group, and followers of Alfonso that the insurgent regime had no intention of putting a king back on the throne.

Widespread credence was given here to reports published yesterday from Morocco that Franco had sent a mission to Rome to discuss the monarchy question with the Infante Don Juan, Alfonso's youngest son.

Alfonso left the throne April 14, 1931, during a bloodless revolt which brought about the Spanish republic (now represented by the Barcelona - Valencia government against which the insurgents are warring).

Prefers Son To Father?

It was reported a year ago that Franco might agree to Prince Juan, rather than Alfonso, for a king of insurgent held territory. Alfonso is 52; Juan 25.

Most Bourbon and Carlist monarchist leaders were said to have agreed early in the war that Juan would be acceptable. The blue-shirted falangists, an important element of the insurgent political set-up, long have been non-committal, however.

The Moroccan reports, carried by border newspapers, said the Rome mission was led by Pilar Primo de Rivera, a daughter of the one-time dictator, and included the insurgent propaganda chief, Dionisio Ridruejo, and the writer Eugene Montes.

The report declared the delegation was composed almost exclusively of falangists and would offer Don Juan the throne provided he backed up the totalitarian "vertical syndicalism" program of the falangist party.

Send Sterling For Trip And We'll Free Jews Is Germany's Reported Offer To Nations

LONDON, Dec. 16 (AP)—The inter-governmental refugee committee today considered Germany's terms for getting Jews out of Germany after Hjalmar Schacht, president of the Reichsbank, had outlined them at a closed meeting.

It was understood director George Rublee told Dr. Schacht the committee could not hope to finance large-scale emigration unless Germany allowed the Jews to take some of their money and possessions with them.

Mr. Rublee declined to say whether this stipulation was accepted by Dr. Schacht, who met him and Montagu Norman, head of the Bank of England, at the treasury late last night. Several other members of the inter-governmental committee attended the meeting.

It was believed the Reichsbank president told the committee representatives that Chancellor Hitler was prepared to let German Jews emigrate provided Great Britain and other nations would send sterling to Germany for their transportation.

Ex-Convict, Drug President Suicides As Police Arrive

Treasurer, Canadian Agent Of New York Firm In Fraud Tangle, Revealed As Brothers

NEW YORK, Dec. 16 (AP).—F. Donald Coster, president of McKesson and Robbins, Inc., whose real identity was disclosed as Philip Musica, an ex-convict who became head of the multi-million dollar corporation, shot and killed himself today at his home in Fairfield, Conn.

The Department of Justice in Washington, which received first information on the occurrence over its private telegraph wires, first said Coster was "seriously wounded." A Fairfield officer later said the wound was fatal.

News that Coster-Musica had taken his own life came shortly after the United States Attorney's office here had ordered his re-arrest and that of George E. Dietrich, assistant treasurer, and George Vernard, Canadian agent, for the firm, on charges of violating the Securities Act of 1934.

Back in 1913 when the Musica family were involved in the collapse of their United States Hair Company, Philip's father, Antonio, tried to end his life.

A Dizzy Week.

Coster-Musica's suicide climaxed a week of dizzy developments, starting when it was discovered that the crude drugs department of McKesson and Robbins, under his direct supervision, had apparently built up fictitious assets of $18,000,000.

The man who lived down a criminal past of 25 years ago to become head of the great drug firm turned a pistol on himself as Chief of Police Arthur Bennett was arriving at the Coster's big country home to take him into custody.

"As nearly as I can learn he put a revolver to his head and pulled the trigger," Bennett said.

Developments today showed that Vernard was Musica's younger brother, Arthur, and Federal authorities held it likely that Dietrich was a second brother who dropped from sight after the crash of the Musica finances years ago. They also were checking the possibility that Mrs. Coster might also have had another name in her younger years. The Costers were childless.

Hunt 4th Brother

Gregory F. Noonan, acting U.S. attorney, disclosed today there was a fourth brother, Robert, who will be arrested in the case. Robert, an employee of McKesson and Robbins, was on his way to New York from New Haven.

Coster-Musica had lived in Fairfield for about 10 years, but had taken little part in the town's community affairs. His life, fellow residents said, centred chiefly on his 123-foot yacht, Carolita.

To the people who knew Coster-Musica in New York and in Fairfield he was a man of impeccable reputation, a rather good-looking immaculately groomed man of middle age with white hair and white mustache.

After the collapse of his fortunes 25 years ago and his trouble with the police, he vanished from sight, although a witness at Attorney General John J. Bennett, Jr.'s investigation today testified he knew him in Great War days as "William Johnson," an investigator for the attorney general's office specializing in espionage activities.

Fully dressed, Coster went into the bathroom at his home, pressed a pistol to his right ear, and pulled the trigger, according to reports of the shooting.

Samuel Reich, an attorney, rushed from the home as soon as he had heard what had happened, put his hand to his head, pointing with a finger as though it were a pistol, and shouted: "He shot himself! He shot himself!"

"I arrived here about noon in company with about 10 other men connected with the United States marshall's office in New Haven," Reich said, "We had come here to

(EX-CONVICT)
(Continued on Page 2, Column 3)

Prisoners Beat Newsmen Up In Liquor Fraud

HALIFAX, Dec. 16. —(CP)— A newspaper photographer and a reporter were knocked down by one of a group of nine Cape Breton residents facing conspiracy charges as the photographer attempted to take pictures of their arrival at Halifax today.

Allan Fraser, Halifax Herald cameraman, was attacked as he "shot" a picture of them entering police cars at the railway station. One of the men lunged at him, and kicked him in the shins. His trousers torn and displaying a cut knee, Fraser fell to the street.

Gerald J. Gillespie, a Herald reporter, came to Fraser's aid but was knocked down before Royal Canadian Mounted Police Officers grabbed the alleged conspirator and hustled the man into an automobile.

Police said the man who attacked Fraser was Louis Goldman of Glace Bay.

The nine, arrested in Cape Breton yesterday, were brought here for preliminary hearing. As they emerged from the train, they huddled together and shielded their faces.

After the incident, the men were taken to police headquarters, fingerprinted and then escorted to Magistrate B. W. Russell's court for hearing.

As they came out of the city police station, another photographer "shot" Goldman, who grinned: "I guess you got me this time," he said.

R.C.M.P. officers in Halifax, Lunenburg and Cape Breton counties arrested 20 out of 24 men sought on charges of conspiring to defraud the federal government of $4,000,000 by illegal importation and transportation of liquor. It was the third such group to face conspiracy charges in the last few weeks and followed weeks of investigation by police.

Ontario Federal Liberals Get Urgent Call To Session In Ottawa

Senators And Defeated Candidates Included In Monday Rally, Presumably To Discuss The Hepburn-King Feud

OTTAWA, Dec. 16 (CP). — A caucus of Ontario Liberal members of parliament, Ontario Liberal senators and defeated Liberal candidates in the last general election has been called to meet in Ottawa Monday, presumably to discuss the break between the Dominion Government headed by Prime Minister Mackenzie King and the Ontario Government of Premier Hepburn.

The telegram calling the caucus was signed by W. A. Fraser (Lib., Northumberland), Whip of the Ontario Federal Liberal members, and the four Ontario members of the Mackenzie King government, Postmaster - General Elliott, Trade Minister Euler, Labor Minister Rogers and Transport Minister Howe.

Announcement of the telegram was made today from the National Liberal Federation. The Liberal candidates invited are the Ontario candidates who were unsuccessful in the last Federal election.

The Telegram.

The text of the telegram calling the meeting:

"A meeting of the Ontario Federal Liberal members and other candidates and members of the Senate is calling for Monday, December 19, at 11 a.m., in the railway committee room, House of Commons. The purpose of the meeting being to discuss recent developments touching particularly the Liberal party in Ontario. You are urgently requested to be present."

The caucus to be held Monday is altogether apart from the caucus Prime Minister Mackenzie King said he would call immediately after parliament meets January 12, to discuss "in all its implications" the rift between he and Premier Hepburn.

91 To Answer Call?

OTTAWA, Dec. 16 (CP)—Ninety-one Liberals will gather in Ottawa Monday for the caucus of Ontario Liberal members of parliament, defeated candidates in the 1935 general election and senators.

There are 56 Ontario Liberal M. P.'s, 23 defeated candidates and 12 senators eligible to attend.

St. Catharines Tot 5 Dies Of Scarlet Fever

ST. CATHARINES, Ont., Dec. 16 —(CP).—Mary Lou Steel, five-year-old daughter of Mr. and Mrs. Harry Steel, Niagara--on-the-Lake, died in general hospital last night of scarlet fever. It was the first death of the scarlet fever epidemic which has gripped Niagara-on-the-Lake for the past two weeks. The girl had been ill since Monday.

The disease has spread to children in seven families, Dr. J. F. Rigg, medical health officer, said today.

There are only about eight children with scarlet fever at Niagara-on-the-Lake. The public school has been closed and the high school will close tonight. Public meetings at which children might have attended have been banned.

This includes all church Christmas entertainments except those which may be held out of doors.

New British Bill To End "Sale" Of Children

By J. F. SANDERSON
(Canadian Press Staff Writer)

LONDON, Dec. 16—(CP Cable).—Florence Horsbrugh's bill to strengthen and overhaul Britain's child adoption laws was given a unanimous second reading by the House of Commons today after the Scottish woman M.P. had declared the present law is so lax that a practice has grown up amounting practically to the sale of children.

"I have in my hand something I can only call no less than a price list of children, giving descriptions and prices up to as much as £500 to £600 ($2,335 to $2,800)" she declared.

Miss Horsbrugh referred to "adoption brokers" and urged that adoption should be limited to societies registered with the government and under strict control.

She said she believed some children for whom homes could not be arranged at suitable prices were shipped abroad or placed in undesirable homes. A clause in her bill would prevent children being sent abroad for adoption by foreign nationals.

Viscountess Astor enlivened the debate with the remark that "I am very sorry that the United States cannot be included in the British Empire."

German King to Blame.

Her meaning was that she wanted the United States exempted from the clause which would forbid adoption of British children by foreign nations.

George Mathers, Labor, quickly took her up.

"The noble lady has to blame George III for that," he said.

Lady Astor looked him over and snapped back, "We always seem to get back to the Germans when we get into trouble, don't we?"

(George III, of the House of Hanover, was king when the American colonies won their independence.)

Lady Astor contended child adoption started in the United States and that "they watch events even more carefully than we do here." She said she knew some Americans who had "splendid homes" to offer British children.

Record Bomber Down In Hills

DERBY, Western Australia, Dec. 16—(CP-Havas)—One of the three Royal Air Force bombers which established a worl long distance record last month was damaged today in a forced landing in the mountainous bay district 100 miles from here.

An Australian plane sighted the disabled craft in a hilly district where it was impossible to make a landing to aid the fliers. The pilot of the Australian ship said the crew members were safe and had been sighted near the big bomber. A supply of food and blankets were dropped near the disabled craft by the Australian plane.

The bomber is one of the ships that flew non-stop from Ismailia, Egypt, to Port Darwin to better the old record established in last year's flight by Soviet airmen across the top of the world from Moscow to California.

Brazil has a candid camera craze.

Germany is building five big stadia.

U.S. Hints Retaliation, If Property Endangered In Germany

Drunk Asks Arrest To Save Himself From Suicide Tricks

Ann Arbor, Mich., Dec. 16 (CP) WILLIAM POTTS, 30, asked police here to arrest him to stop him from committing suicide. "Every time I get drunk I try to kill myself," Potts told police. "I wish you would lock me up so I can't try again."

Potts said this week he got drunk, put a rubber tubing from the car exhaust into the interior of the car and then started the motor. He woke, he said, when he knocked the car door open as he slumped forward. Potts said it was his third attempt at suicide.

Eggs Vanish Fast

STRATFORD, Ont., Dec. 16 — (C. P.). — Officials of the Stratford and Perth County Poultry Association Show say they haven't been able to estimate the number of eggs laid by chickens in the show cages this year. Someone has been taking the eggs out of the cages as soon as they are laid.

Church Food Stolen

TORONTO, Dec. 16 — (CP). — Thieves broke a window in Corpus Christi Roman Catholic church in the eastern section of the city early today and stole several hampers containing food and clothing for the poor. Nothing else was disturbed.

WASHINGTON, Dec. 16—(AP).—Diplomatic tension between the United States and Germany mounted today with hints that retaliatory measures might be invoked if American property rights in the Reich are jeopardized further by anti-Jewish and other confiscatory decrees.

This possibility came to light as the United States renewed its seven-months-old quest for adequate, written assurance from Germany that American citizen will not be discriminated against because of their race or creed. The request was so drawn as to cover the rights of both Catholics and Jews.

Sumner Welles, acting secretary of state, in making public the latest note delivered this week in Berlin, refused to rule out the question of retaliation, which might arise both in the Jewish connection and in the Austrian debt situation, another point of difference between the two countries.

The United Staes has sought since April to obtain Germany's assurance that it would assume Austrian debts to the United States and its citizens. Assurances that American citizens in Germany would not be discriminated against because of race or creed have been sought.

Crimean War Gun Bags $20 Buck

LONDON, Ont., Dec. 15.—(CP).—An ancient rifle, reputed to have been issued to soldiers at the time of the Crimean war, has been seized by provincial police as the weapon with which Roy McDonald, West Williams farmer, shot a buck deer.

When he came before County Magistrate Hawkshaw to-day to be fined $20 and costs for shooting the deer, McDonald said he didn't use the old rifle, but another one. However, Provincial Constable L. L. Shipley has seized the old gun.

When Constable Shipley and Chief Constable George Tanton of Strathroy visited McDonald's home, they had no trouble discovering a deer had been killed. A savory odor led them straight to a piece of venison cooking on the kitchen stove.

McDonald told Magistrate Hawkshaw he shot the deer because he needed meat. He said he had six small children to care for. The deer was on his land, but that did not save him from a court penalty.

Rescuers Fight Gale To Save 18 Marooned

JUNEAU, Alaska, Dec. 16—(AP)—Rescue parties, fighting wintry gales and raging seas, raced against time to-day to reach 18 survivors of the stranded Patterson, marooned on the beach near Cape Fairweather.

The shipwrecked sailors sent word to the coast guard cutter Haida, standing by the wreckage of their craft, last night by means of an improvised flashlight signal system that all were weak from exposure and sore feet and that they had enough food to last two more days.

Two of their members are sick, they reported. Two others of the crew perished when the veteran Alaskan whaling ship went aground early Monday morning.

Pilot Sheldon Simmons, who attempted to fly three guides to the spot yesterday to aid the party, was forced back to Juneau by a heavy sleet storm.

The guides were taken aboard the coast guard patrol boat Morris, a shallow craft vessel, which Captain Sam Sandvik, veteran halibuter, said he believed he could pilot to within seven miles of the wreck scene.

If the Morris is able to find a landing spot a rescue party, led by the guides, will go overland to where the party is camped and bring the sailors back to the boat.

BELFAST, Northern Ireland — Most Rev. John Gregg, Archbishop of Dublin to-day was elected Protestant primate of all Ireland, or head of the Church of Ireland.

The new primate, who is 65 years old, succeeds Most Rev. Charles D'Arcy, who died at Armagh Feb. 1.

Jews Told To Swap, Land, Buildings For Italian Bonds At 4 Per Cent.

ROME, Dec. 16 — (AP). — The Italian cabinet today ordered Jews to exchange all their land and buildings exceeding a fixed value for bonds bearing four per cent interest.

The order carried out provisions of decrees adopted Nov. 10 forbidding Jews to own land with a taxable income exceeding 5,000 lire ($260) a year and buildings the taxable income of which exceeds 20,000 lire ($1,040).

A government corporation will be created to take over Jewish property and operate it pending re-sale as conditions permit. The corporation will issue bonds which Jews will be compelled to accept in payment for their property on the basis of its assessed valuation.

The corporation also will take over the management of Jewish owned firms employing more than 100 persons, issuing its bonds in payment. Last month's decrees forbade Jews to own businesses exceeding this size.

Student Gets 3 Months

TORONTO, Dec. 16 (CP).—Carlos San Roman, Mexican student at the University of Toronto, today was sentenced to three months definite and three indeterminate on each of eight charges of forgery and fraud. The terms will run concurrently.

Roman was convicted of passing forged cheques with the aid of a girl companion. Police said the cheques bore a forged bank acceptance stamp and were passed in several cities throughout Ontario. The girl was sentenced last week for her part in the affair.

tube and was being sold at the same price as a beam-power one.

Deny U.S. Radio Tubes Fraudulently Marked

CALGARY, Dec. 16—(CP)—United States radio tube manufacturers have made no attempt to "misrepresent" or mark their products "fraudulently" as to type, Don Kepler, Calgary serviceman, said at the Alberta government radio tube inquiry here yesterday.

Kepler's evidence conflicted with testimony at last week's sessions when Arthur Carrington and Clare Jones, Calgary radio men, charged the American-made 6V6-G tube was being represented as a beam power

Cougar Ends Mule's 40 Years Gold Packing; 'Toted Million And Half' Says Desert Midas

DEATH VALLEY, Calif., Dec. 16 (AP)—Death Valley Scotty is sorrowfully alone in the quietude of the desert rocks today. He has lost his closest companion, his favorite old pack mule Slim. Slim, 40 years old, was victim of a mountain lion.

"She's packed a million and a half in plunder," Scotty used to say. "Guess no other mule has done anything like that. I rode 28,000 miles on her through the rocks."

Today the famous 62-year-old desert midas was out alone with Betty, the last of his old string mules. Betty for 15 years carried his ammunition and medical supplies on pack journeys through the desolate reaches of Death Valley and its forbidding ranges where Scotty is reputed to have mined millions of dollars worth of gold. She is 38.

A few days ago Scotty heard a rather weak braying. He had emerged from his hideaway shack to feed Slim and Betty, his morning custom. Betty alone answered his call.

He found Slim down, with a torn right hind leg. A mountain lion had attacked her. Then he went to the castle he built in the valley, five miles away, and met his partner, Albert Johnson who ended the animal's life with a rifle bullet.

Widow 76 Left Lying In Street, Hit-Run Victim For Second Time Within Past Year

TORONTO, Dec. 16 (CP)—City and suburban police today sought the driver of an automobile who did not stop after striking Mrs. Charles Jones, 76, Toronto. Mrs. Jones, a widow and nearly blind, was found yesterday lying on Yonge street, at Richvale, suburban Toronto.

She suffered a broken arm and hip. Earlier this year she was struck in Toronto by a car that did not stop and was confined to hospital for several weeks suffering shock.

Mrs. Jones, former resident of Richvale district, has lived in Toronto several years and was on her way to visit friends when injured. Police said the woman hitch-hiked here and had walked only 200 feet when struck. She was taken to a Toronto hospital. A son, Thomas Collier, lives at Durham.

Police said they did not believe the woman was struck violently. There were no tears in her clothing and no skid marks on the pavement.

The Weather

The Examiner's Barometer
Noon - - 29.67

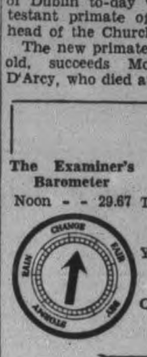

Peterborough Temperatures
To-day:
Night low - 15
Noon - - 30
Yesterday:
Highest - 19
Lowest - - 3
One Year Ago:
Highest - 38
Lowest - - 24

Weather Forecast

Lower Lake Region and Georgian Bay—Southerly winds; fair and milder. Saturday,—Fresh southerly winds; partly cloudy and mild, followed by northwest winds with light rain or snow and a little colder at night.

Northern Ontario.—Cloudy and mild followed by light or moderate snow followed by light snow tonight and part of Saturday; colder Saturday night.

Ottawa and Upper St. Lawrence Valleys.—Partly cloud yand milder tonight and Saturday; probably snowflurries.

Lake Superior.—Cloudy and mild, followed by light or moderate snow to-night. Saturday — Fresh northwest winds; mostly cloudy and somewhat colder with light snowfalls or flurries.

London.—47, rain, southeast moderate winds.

Sun—Rises at 7.46 a.m., Sets 4.42 p.m.

French Papers Demand Red Party Go

PARIS, Dec. 16 — (C.P.).—Right-Wing Parties on which Premier Daladier depends for the life of his Government issued a demand through their newspapers to-day for dissolution of the French Communist Party.

A total of 430 Paris and provincial papers, ranging from mildly Conservative to the Extreme Right, were said to have joined in the "appeal to Parliament and the Government."

The move came as Daladier was seeking to put France's 66,121,000,000 ($1,732,370,200) budget through the Chamber of Deputies ahead of more controversial issues which might endanger shaky majority.

He succeeded last night in getting chairmen of Chamber party groups to limit the budget debate to 66 hours, about one hour of discussion for each $26,248,000 of expenditures, so the deputies could complete their action on December 23.

Some newspapers demanding the Communist dissolution represented parties which long have been at each other's throats. In Paris they included Le Figaro, Le Journal, and Le Jour, all three influential newspapers with a nation-wide circulation.

The appeal flayed the Communist Party as one which "seeks both civil and foreign war and which is only an agent of the Soviet Union," and accused the Communists of sabotaging France's national defence, of fomenting strikes, and "of arousing French workmen against foreign states."

British Ship Asks Aid On China Sea

LONDON, Dec. 16 — (A.P.). — Lloyd's agent at Nagasaki, Japan, cabled to-day that the British motor vessel Ridley, reported earlier to be in distress in the China Sea, was still without assistance. The Japanese Cheribon Maru was standing by.

An SOS said the Ridley had struck a projectile and that there was water in four tanks.

The location given at that time placed the vessel near the southernmost islands of the Japanese group and north of Formosa Island.

The Ridley, a vegetable oil carrier of 3,801 net tons, operated between New York and Yokohama. She normally carried a crew of 38 or 40.

HURKETT, Ont.—(CP).—Timber wolves of this district 50 miles east of Port Arthur had better keep away from Toivo Annanen, trapper and hunter. He killed five wolves with traps and rifle this ... and will receive $75 in government bounty.

Memel "Fuehrer"

A recent speaking pose of Dr Ernst Neumann, who is styled as the "fuehrer" of the Memel Nazis. Dr. Neumann and his legions scored an overwhelming victory at the polls during the recent Memel elections to the Diet. As a result Neumann issued a statement demanding complete autonomy for the tiny territory which was given to Lithuania in 1924. It is now believed likely that Germany will demand cession of Memel to itself.

MORE ABOUT—

Ex-Convict

(Continued from Page 1)

take Coster into custody for the purpose of raising his bond before the commissioner in New Haven.

Hysteria Reigns

"As we stood at the door we heard a shot from upstairs. The household was in turmoil. I have seldom seen such hysteria or heard such weeping as was set up immediately.

"Marshall Bernard Fitch ran upstairs and found the body of Coster in the bathroom, a bullet through his head.

"Mrs. Coster was panic-stricken and hysterical almost beyond control. With us was Dietrich. When he heard the shot he suddenly became a broken man. He wept pitifully and carried on when he learned that what he had feared actually had happened.

"Mrs. Coster kept repeating: 'He told me he wouldn't do this. He swore he wouldn't.'

"Dietrich denied to us that he was Coster's brother, and frankly, I don't believe he was.

Coster, as he shot himself, had his left hand in his pocket. He stood in front of a mirror. As he fired—with a 38 calibre police pistol—he toppled backward and fell halfway into the bathtub.

Two days ago the firm's treasurer, Julian F. Thompson, whose suspicions had led him to investigate privately the financial affairs of the crude drugs department, said he was "simply staggered and astounded," but still he could see no motive for the shortage.

In 1928, he recalled, Coster had manipulated the merger of the old McKesson and Robbins firm with 17 other wholesale drug houses in the United States.

A Great Organizer.

He had been the Corporation's dominating force. He was persuasive, a man of the world, a great financier, executive and organizer. In 1929, Thompson further recalled, the firm had done a sales business of $140,000,000.

But in all the years since he attained his new high standing in the financial world, Coster-Musica thought he had carefully hidden his past away.

He had declined to pose for photographs for trade publications and had led a fairly secluded life for a big business executive. And, strangely, he had not attended McKesson and Robbins meetings. If the other officers of the corporation remarked that, they said nothing—for to them he was a man beyond reproach.

So it was news to most of them when Thompson revealed a little of what he had discovered — that there was a possibility the five Canadian warehouses where crude drug supplies supposedly were stored, did not exist; and that W. W. Smith and Co., English agent for the firm, had been receiving $150,000 a year in commissions for sales which apparently were never made.

Most of the papers relating to the crude drugs department were in the hands of Coster-Musica or Dietrich, and unavailable to Thompson. And while cheques were paid to the Smith concern from the corporation's general fund, the cancelled cheques always went to Dietrich and not to Thompson.

Other Fingerprints

Irving Kaufman, assistant United States attorney, also announced he had telephoned the United States Department of Justice at Washington to get a copy of the fingerprints of George Dietrich, assistant treasurer of the drug concern.

Dietrich and Vernard were indicted with Coster for violation of the Securities Act of 1934. Vernard, agent for the company in Canada, was arrested in Montreal early this week.

Kaufman said he wished to determine if Dietrich also was a brother of the financial wizard whose fingerprints, dug from a file of 25 years ago, revealed him not as a Heidleberg graduate but as a former immigrant boy from Italy—Philip Musica, ex-convict and swindler.

Coster, or Musica, became head of McKesson and Robbins firm in 1926, made the business eminently successful and was coasting along in splendor and brilliance until his treasurer's suspicion that all was not well in the crude drugs department started a quiet investigation which brought the first into federal court a week ago with a petition for reorganization.

With listed assets of $87,000,000 it became increasingly evident through state and federal inquiries in the past week that at least $18,000,000 of these assets were unaccounted for or perhaps nonexistent. But it was not until Inspector John Donovan reached the files of an old side-street police station that Coster's real identity came to light.

A Brilliant Past

Coster's past was brilliant, but the new career he had chosen for himself as a respectable corporation head, widely known in Wall Street, was even more brilliant.

In "Who's Who In America" he gave himself American birth, in Washington, D.C., new parents, and the Heidelberg degrees of Doctor of Philosophy and Doctor of Mericine. There was no hint that he was the son of a Neapolitan barber, who emigrated to the east side of New York.

There was no suggestion in the white-haired dignified man of quiet manner and apparent cultural attainments that his name one was anathema to the very bankers or their sire with whom he associated at the New York Bankers Club. Musica, or Coster, had even made himself younger by seven years.

As the federal government, the New York state government and the attorney general's office in Quebec where the company supposedly had crude drug warehouses, proceeded with their investigations, there were mounting conjectures as to what Coster had done in the years just prior to 1926 when his gracious manner and beaming personality persuaded Connecticut bankers to back him with $1,000,000 to take over the McKesson firm.

That is, between 1920 when a charge of subordination of perjury growing out of a notorious murder case investigation was dismissed against him and the time when he emerged as the ultra-respectable head of Girard and Company, a Mount Vernon, N.Y. drug manufacturing concern.

The Man He Was

Stripped of his garb as a Wall Street financier of impeccable past Coster stood revealed today as the man who was:

Convicted of grand larceny 25 years ago in the collapse of the $1,000,000 United States Hair Company;

Convicted in Federal Court of Customs duty fraud, in 1909, fined $5,000, sentenced to a year in prison, then pardoned by President Taft after serving six months;

Arrested in 1920 on a charge of perjury, growing out of a notorious murder case investigation, released on bail, later discharged.

With these revelations to guide them, investigators moved ahead today in their attempts to discover what happened to $18,000,000 of McKesson and Robbins assets in Canada and the United States which their search has thus far failed to disclose.

As authorities conducted four investigations—one of them in Quebec where some of the company's crude drug assets were supposed to exist—Brien McMahon, assistant United States attorney, announced in Washington that the Justice Department was investigating leads indicating that Coster "had engaged in shipping arms and munitions to belligerent countries in cases labelled 'milk of magnesia'."

The mystery of Musica's "transition" period — two years when he dropped from sight then reappeared as "F. Donald Coster," in the drug business at Mount Vernon, N.Y.—it was hoped might be cleared today at a hearing called by the Assistant State Attorney General, Ambrose McCall.

One opinion that the "principal motive for filing of false statements" in behalf of the firm was "the mulcting of the company by certain persons of about $150,000 annually as commissions on sales which were never made" came from Robert Kline, assistant general counsel for the Securities Exchange Commission.

Failure of the United States Hair Company was a great scandal in 1913.

Philip Musica—now revealed as Coster—then 36, was highly respected as the son of a man who had been dealing with the city's top bankers for 30 years.

Musica Ducks Out

Suddenly, he was accused of negotiating $300,000 to $500,000 in fraudulent bills of lading and worthless drafts.

Investigators who sought 700 cases of human hair supposedly imported by Musica found nothing but "rubbish" hair, and lead to add weight to the packing cases.

Detectives learned Musica and his family has fled, headed for Honduras. They learned likewise that banks both in this country and in foreign countries had been duped by fraudulent invoices of what was generally estimated at more than $1,000,000.

At New Orleans the detectives found the Musicas on board ship. Returned to New York, they were indicted. Philip insisted he alone was to blame. He pleaded guilty to a charge of grand larceny and was given a suspended sentence.

Philip Musica was born in 1877 in Naples, son of Antonio, a barber, whose people were of peasant stock.

Birth Certificates

WASHINGTON, Dec. 16 (AP)—District of Columbia health department records added another angle today to the puzzling McKesson-Robbins case—disclosing that birth certificates bearing the names of F. Donald Coster and George Dietrich were filed simultaneously on Aug. 7, 1935.

Coster and Dietrich, president and assistant vice president of the company, respectively, are charged in New York with business irregularities involving millions of dollars.

Both certificates were clocked at 11:50 a.m., Aug. 7, 1935. The Dietrich certificate, two pages away from Coster's in the ledger, gave his name as George Edmund Dietrich and listed his birth, on Feb. 22, 1894, at 18 D Street, Washington, D.C. The father was listed as George Dietrich, a 49-year-old clerk of New York City then living at the D street address. The mother was shown as Alice D. Miller, 35, formerly of Boston, Mass.

The midwife on both certificates, Adele Vinard, signed the documents the day before they were filed. Her address was given as New York City.

Coster's certificate gave his full name as Frank Donald Coster and his birth took place May 12, 1884, at 125 A Street. This is the present site of the United States Supreme Court building.

His father was listed as Anthony Coster, 39, and his mother as Marie Girard, 25. Both parents were from Baltimore, according to the record, and the father's occupation was said to be a chemist.

Sudeten Refugees Reach London

Child refugees from Sudeten Germany and Poland are shown arriving in London, where temporary sanctuary has been prepared. Most of them are children of Jewish refugees, whose parents have gone to other shelters.

Tweed Shopkeeper Gets Bogus Quarters

(Examiner Correspondence.)

TWEED, Dec. 16.—Bogus quarters have made their appearance locally and purchasers are advised to be on the lookout. One merchant reported that three of the fake coins were passed over his counter one day this week. The coins are expertly made, and it is difficult to detect them.

Manufacturers of Poland are shipping over five tons of gloves monthly to other countries.

Cheese Quotes Produce and Livestock

FRUIT AND VEGETABLES

TORONTO, Dec. 16. — (CP). — Wholesale prices on fruit and vegetables were unchanged to-day.

TORONTO CHEESE

TORONTO, Dec. 16. — (CP). — Wholesale cheese prices were steady to-day with dealers buying large, colored, paraffined and government grades at 11¼c.

Wholesalers offered cheese to retailers at the following steady prices: New, large, 13½c; twins, 13¾c; triplets, 14c. Old, large, 21c; medium, 20c.

TORONTO POULTRY

TORONTO, Dec. 16. — (CP). — Wholesale poultry prices supplied by United Farmers Co-operative Co. to-day were: Broilers, 1¾ to 2½ lb., live 15c; dressed, 20c. Chickens over 5 lb., live 13c; dressed 17c; under 5 lbs., live 12c, dressed 16c.

Hens over 5 lb., live, 13c; dressed 17c. 4 to 5 lb., live, 12c; dressed, 15c; 3½ to 4 lb., live, 10c; dressed, 13c; 3 to 3½ lb., live, 9c; dressed, 12c. Old roosters over 5 lb., 9c; dressed, 12c.

Young turkeys, A grade, dressed, over 10 lb., 22 to 23c; under 10 lb. 21 to 22c. Geese, heads and wing tips off, 15 to 16c. Ducks, heads and wing tips off, 16 to 17c.

B grade poultry 2 cents per pound less than A grade.

TORONTO PRODUCE

TORONTO, Dec. 16. — (CP). — Wholesale prices (United Farmers Co-operative Co.) to-day were:

Eggs—Grade A-large, doz., 29c (retail 36c); grade A-medium, 25c (retail 32c); pullets 23c (retail 30c); grade B, 22c (retail 28 to 29c); grade C, 19c (retail 26c).

Churning Cream. — No. 1 lb., 21c; No 2 lb., 18c.

Butter.—No. 1 solids, lb., 21¾c; No. 2 solids, 20¾c; No. 1 prints, 22¾c; No. 2 prints, 21¾c.

Potatoes—Bag, f.o.b. in Toronto New Ontario, 90c

Mill Feed. — Bran, $20; shorts, $21; middlings, $24.

ONTARIO GRAIN

Approximate prices track shipping point.—Wheat, 56 to 58c; oats, 25 to 27c; barley, 32 to 34c; corn, 43 to 45c; rye, 40 to 42c; buckwheat, 40 to 43c; malting barley, 44 to 46c; milling oats, 25 to 27c.

MONTREAL PRODUCE

Prices firmed slightly for butter, eggs and cheese on open produce markets Thursday, the Dominion Department of Agriculture reported Demand improved, with export demand a contributing factor for cheese. Potatoes remained unchanged.

Creamery butter prints to retailers were 22½ to 23c a pound and solids sold for 22 to 22½c. Western butter delivered in Montreal was offered at 22c for fresh or regraded. Quebec No. 1 pasteurized in wholesale jobbing lots was 21¾ to 21¾c for regraded. Receipts: 480 boxes.

Ontario white cheese was 11¾c a pound and the colored at 11¾ to 11½c. Receipts: 308 boxes.

Graded egg shipments in used free cases were offered at 34c a dozen for A-large, 27c for A-medium, 26c for A-pullets, 24c for B-large, 23c for B-medium, and 21c for C. Receipts: 876 cases.

Potatoes.—Quebec No. 2, 80's, 75 to 85c; N.B. No. 1, 80's, $1 to $1.05; N.B. No. 1 Mountains, 50's, 65 to 70c; P.E.I. No. 1 Mountains, 90's, $1.20 to $1.25; P.E.I. No. 1 whites, 90's, $1.15 to $1.20.

TORONTO LIVESTOCK

Representative Sales Yesterday

Lambs.—3, 90 lbs.; $9.50; 54, 88, $9; 15, 70, $8; 2, 120, $7.50; 14, 105, $7; 2, 50, $6.50.

Sheep.—5, 150 lbs., $3.50; 10, 135, $3; 3, 120, $2.50.

WINNIPEG GRAIN

WINNIPEG, Dec. 16 — (C.P.). — Outside selling and lower prices at Chicago and Liverpool caused wheat futures prices to slip lower on the Winnipeg Market to-day. Trading appeared nervous and quotations closed unchanged to ¼ lower, December at 60, May 61¾ to ⅞ and July 62¼b.

Export business in Canadian wheat was placed at 300,000 bushels. Shipments of Argentine wheat this week amounted to 996,000 bushels, compared with 453,000 bushels a week ago and 1,062,000 bushels last year. Australian wheat and flour shipments this week totalled 1,683,000 bushels, against 1,644,000 for the previous week and 2,054,000 bushels a year ago.

Yesterday's Quotations

	Open	High	Low	Close	Prev Close
Wheat—					
Dec.	61⅛	61¼	60	60	61⅛
May	63⅜	63⅜	61⅞	61⅞	63¼
July	63¾	63⅞	62⅜	62⅜	63¾
Oats—					
Dec.	28½	28½	28¼	28¼	28⅜
May	29¼	29⅜	28¾	28¾	29⅛
July	28½	28½	28¼	28¼	28⅜

BACON-HOG MARKETS

TORONTO, Dec. 16. — (CP). — Brantford bacon-hog prices made their third advance of the week today with liveweights gaining 15 cents to take top position in that class. Other markets held steady.

Liveweights. — Brantford, $8.75; Chatham, $8.50; Hull, $8.50; Peterborough, $8.65; London, $8.65.

Dressedweights.—Barrie, $11.65; Chatham, $11.60; Hull, $11.70; Kitchener, $11.75; Stratford, $11.75; Peterborough, $11.50; London, $11.75

MONTREAL POULTRY

Poultry prices, per lb. Chickens, 5 lbs. up, frozen, milkfed A, 23 to 25c; selected B, 20 to 23c. Turkeys, 12 lbs., up, A 27c; B, 25c. Fowls, 6 to 8 lbs. up, A 20 to 22c; B, 20c. Poultry prices nominal.

BUFFALO LIVESTOCK

BUFFALO, N.Y., Dec. 16—(AP).—Hogs, 500; good and choice 180 to 200 lbs., $8.10; 220 to 230 lbs., $7.75; 250 to 280 lbs., $7.40 to $7.60; trucked ins, 140 to 340 lbs., $7.80 to $8; packing sows, $6.50 to $6.85.

Cattle, 225; fleshy cows, $5.25 to $5.60; medium bulls, $6.25; calves, 200; good and choice $11 to $11.50.

Sheep, 800; holdovers, 200; good and choice, $9.50 to $9.75; fat ewes, $3.50 to $4.

Flemish Change Spelling Of Ypres

BRUSSELS, Dec. 16 — (CP-Havas). — The Flemish spelling of Ypres (Wippers to you, soldier), battle-scarred village where thousands of Canadian soldiers saw action in the Great War, has been altered from Yperen to Ieper in government - ordered orthographic changes.

Several other similar changes have been made, but the Flemish equivalents of most of the Belgian towns associated with Canadian was history remain the same. Thus, Mons in the French is still Bergen in the Flemish, Bruges is still Brugge, Anvers (Antwerp) is Antwerpen, Gand (Ghent) is Gent.

The name of hundreds of other Belgian towns and villages will be changed, for a commission is giving each one a French or a Flemish name, according to which language is predominant and in many cases is revising spellings.

Havelock Lines Up For Hot Contest

HAVELOCK, Dec. 16.—(Special.)—Havelock village, historic scene of many bitterly contested municipal elections threatens to steal the spotlight of the county again this year in the same production.

Already the members of the 1938 Council have come forward and announced their candidature for another term and several other names have been bandied back and forth on the lips of the village veterans.

Reeve Seeney, who headed the council this year and may be properly considered a candidate for the wardenship if elected in '39 has said he will be a candidate. James Squires, James Wild, D. A. Forde, and Everett Chiles, 1938 councillors, are all content to let their names go before the electors once more.

The name of E. J. Leeson, former reeve, has been mentioned several times as a possible starter in the 1939 race, while Richard Sanderson, another ex-reeve, has been mooted as a candidate. Fred Pollock's name has also been whispered around as a prospective councillor, and the interest in the village is growing with each passing day.

MARKET QUOTATIONS

Quotations Complete To Closing Time

Toronto Mining

Biggar and Crawford

Aldermac	50	—	—
Amm.	13½	—	—
Augite	32½	—	—
Armtfield	12½-14		
Buffalo Ank.	15	—	—
Beatty	130-133		
Bidgood	25	24	25
Base Metals	35	—	—
Bankfield	28-30		
Braiorne	11	—	—
Bobjo	24	22	22¼
Bunker Hill	9½	—	—
Brown Oil	28	—	—
Chesterville	127	122	125
Calgary-E.	219	—	—
Coniarium	147-150		—
Central Pat	245	—	—
Coast Cop.	225-300		—
Can. Malartic	90	—	—
Castle	100-103		—
Davies	50¾	47	50
Dome	32¾	—	—
Eldorado	233	230	232
East Mal.	275	272	274
Falconbridge	555	—	—
Francoeur	22	—	—
God's Lake	26	26	26
Gunnar	60	—	—
Goldale	25	—	—
Gillies	10	—	—
Home Oil	285	245	283
Hard Rock	168	165	166
Harker	9	—	—
Hudson Bay	33¼	—	—
Howey	30	—	—
Jacola	12	—	—
Jellicoe	10¼	—	—
Kirkland Lk.	126	124	124
Kirkland Hud.	40-5		—
Kerr-A	184	180	181
Little L. Lac	295	285	295
Leitch	79	—	—
Lakeshore	49	—	—
Noranda	79½.	—	—
Moneta	130	—	—
Madsen	58	53	54
McIntyre	53	—	—
Macassa	540	—	—
MacLeod	267	—	—
Mining Corp	190	—	—
McKenzie	125	—	—
McWatters	67-9		—
Naybob	40	37	38
O'Brien	280-5		—
Oro Plata	45-50		—
Okalta	122	—	—
Omega	48-50		—
Payore	6	—	—
Paymaster	50	48	49
Preston	149	148	148
Pickel Crow	500	—	—
Perron	155	—	—
Pioneer	260	257	257
Powell	230	—	—
Pend Oreille	185	178	180
Premier	222	—	—
Pamour	435	—	—
Reno	23-4¾		—
Roche	8-8½		—
Sherritt	130	—	—
Siscoe	137	135	135
San-Antonio	123	—	—
Sudbury Bas	285-295		—
Sullivan	87	—	—
Sylvanite	335	330	330
Sladen	78-80		—
Stadacona	51	—	—
Toburn	205-215		—
Teck Hughes	455	450	455
Uchi	140	—	—
Ventures	530-5		—
Waite Amulet	800	770	770
Wright H	810	805	805
Lapa	38-39		—

Toronto Stocks

Leeming and Leeming

Abitibi	2¾	2¾	2¾
Abitibi Prfd	21¾	21	21
Beauharnois	3½	3	3
Bell Tel	168	167½	167½
Brazilian	8⅞	8⅝	8⅝
Brews & Dist	4¼-4⅜		—
Brew Corp	150-160		—
Brew Corp Prfd	20-21		—
Bakeries	15¼-16		—
B A Oil	21½	21⅜	21½
B C Pow A	26	—	—
Build Prod	15¼-16½		—
Burt F N	29	—	—
Can Bud	4-4¾		—
Can Bread	4-4½		—
Can Cement	8⅝	8½	8⅝
Can Car & F	17	16⅝	16⅝
Can Dredge	21½-23½		—
Can. Malting	33¾-34½		—
Can acific	5⅝	—	—
Can Alc A	2¾	2¼	2¼
Cons Paper	7¼	7⅛	7¼
Can Oil	13-14½		—
Cockshut	7⅜-8		—
Con Smelt	61½	61	61
Can Canners	4¾-5		—
Dom Bridge	36¾-37½		—
Dis Seagrams	21	20½	20½
Dom Stores	5½-6½		—
Ford A	21¾	21½	21⅝
Fanny Farmer	21¼	21	21
Con Gas	177	—	—
Gyp L & A	6½	—	—
Gen Electric	225a	—	—
Gen Steel W	6½-8		—
Ham Bridge	5½-7½		—
Honey Dew	35-55		—
Imp Tobacco	15⅜	15¼	15¼
Imp Oil	17	16⅞	17
Int Pete	27⅜	27⅛	27⅛
Int Util A	6½-8		—
Int Util B	55	—	—
Laura Sec	13	12⅞	13
Loblaws A	24	23⅞	23⅞
McC Front	6½	—	—
Mont L H & P	30-30½		—
Massey-Harris	6⅜	6¼	6⅜
Mas-Har Prfd	49½-52½		—
Nickel	54⅜	54½	54½
Page Hersey	103½	103	103
Press Metals	22½	—	—
Rogers Maj	2¼-3		—
Stan Paving	2¼-3½		—
Shawinigan	20⅜	20¼	20¼
Steel of Can	74	—	—
C Vinegars	12¼-14		—
C Wineries	2½-3½		—
Westons	12½	12¼	12¼
Walk Brew	140-175		—
Walkers	50	—	—
Walkers Prfd	20½	20	20½

New York Stocks

Biggar and Crawford

	High	Low	Close.
Atchison	38⅜	38¼	38⅜
Amer. Can.	98⅛	97⅝	98
Amer. Smelters	52¼	51½	52¼
Amer. Rad.	17⅝	17⅜	17⅜
Amer. Tel. & Tel.	148¼	147¾	147⅝
Amer. Roll. Mills	21⅜	21⅛	21⅜
Anaconda Cop.	35⅝	34⅞	35
Balt. & Ohio	7	6⅝	6⅝
Bethlehem Steel	75⅜	74¾	75⅜
Briggs	29⅞	30⅜	29⅞
Crown Zeller	13⅜	—	—
Canadian Pacific	5⅝	—	—
Chrysler	83⅜	82½	82⅜
Col. Gas	6¾	6½	6¾
Cons. Oil	8⅞	8⅝	8⅝
Cons. Edison	29⅜	29⅛	29⅛
Dupont	151	150	150½
Electric B. & S.	10¾	10⅝	10⅝
Gen. Electric	43⅜	43¼	43¼
Gen. Motors	50½	50	50¼
Goodyear	36⅞	36½	36⅝
Inter. Nickel	54⅜	53⅞	53⅞
Johns Mann.	105	104⅝	104⅞
Kennecott	44⅜	43⅝	44
Ind. Harv.	61	60½	61
Mont. Ward	52½	51⅝	51⅝
McIntyre	52⅞	52¾	52½
N Y Central	19	18½	18¾
North Amer	22⅜	21⅝	22¼
Outboard M	21½-22¾		—
Pack Motors	4½	4⅜	4⅜
Penns Rlwy	21½	21¼	21¼
Radio Corp	7⅞	7⅞	7⅞
Republic Steel	23⅞	23½	23½
South Pacific	18⅞	18½	18½
Std Brands	6½	—	—
Std Oil of N J	51¾	51¼	51¼
Studebaker	7¾	7½	7¾
Timken Roll B	50½	50	50½
Union Pacific	92	91	92
United Corp	3	—	—
U S Steel	66¼	65¼	65⅝
Westinghouse	119½	118½	119
Yellow Cab	19½	19¼	19¼
Std Oil Calif	28¼	27¾	28¼

Grain Quotations

Leeming and Leeming

	July	Dec.	May
CHICAGO			
High	66⅜	64½	66¾
Low	66	63⅝	66¾
Close	66¼	63¾	66½
WINNIPEG			
High	62⅝	60¼	62¼
Low	61⅞	59⅝	61⅝
Close	62¼	60	61¾

Hog Quotations In Peterborough

FRIDAY, DECEMBER 16

Canada Packers quote:

Hogs. — Live (delivered), $8.65; dressed weights, $11.55.

Sows, 2½c off.

Hogs. — Live (delivered), $8.50; dressed weights, $11.35.

Cream—No. 1 (off truck), 21c; No. 1 (delivered), 22c.

Special, 1c per pound premium.

Eggs—Large, 27c; medium, 24c; B grade, 20c; C grade, 18c; pullets, 22c.

Butter.—No. 1 prints, 23c; No 2 prints, 22c; No. 1 solids, 22½c; No. 2 solids, 21½c.

Dealers' quote:

Turkeys, 21c; geese, 15c; ducks, 15c; chickens, 12 and 15c.

Dealers quote:

Grain prices. — Fall wheat, 55c; spring wheat, 52c; rye, 35c; oats, 25 to 28c; malting barley, 43c; feed barley, 35c; buckwheat, 40c.

Has Many Kinfolk

HULL, Eng.—(CP)—Mrs. Elizabeth Hatfield, who celebrated her 100th birthday here recently, has 62 living descendants, including a daughter of 80 and a son of 75.

A GIFT FOR THE HOME THIS YEAR

From Comstock's

11 Piece Living Room Group

3-piece Chesterfield Suit .....
End Table, Cushion, Floor Lamp .....
Table Lamp, Coffee Table ..... 11 pieces 77.50
Magazine Rack, Mirror, Smoker .....

EASY TERMS GLADLY ARRANGED.

STUDIO COUCH

A gift that will bring years of comfort.

Wide range of covers. Each couch with a back rail and spring cushions 29.95

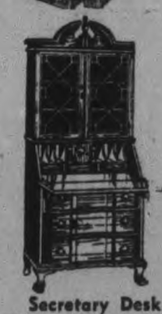

Secretary Desk With Shaped Front

39.85

Metal Card Tables

2.95

High Chairs

4.95

In Maple or Enamel Colours

WHILE THEY LAST

CEDAR CHEST

With Drawer in Base

A real walnut Chest, lined with aromatic red cedar.

A Chest at the price you want to pay. From 45.00 to as low as 11.95

Cedar Chest With Drawer 18.95

END TABLES

1.77 Solid Walnut End Tables Regular 2.25 value.

4.97 Solid Walnut End Table with book trough.

COMSTOCK'S

300 GEORGE ST. PHONE 156

George Neals Of Bethany Chosen New Head Durham Ploughmen

(Examiner Correspondence.)

MILLBROOK, Dec. 16.—The Durham County Branch of the Ploughmen's asociation of Ontario met in annual session in the new community waiting room on Tuesday, at 8 p.m., with a large attendance, practically every township being represented, and the retiring president, Clarence Allen of Newcastle, occupying the chair.

The financial statement showed a fair balance on hand, and the election of officers resulted in the following slate for 1939: President, George Neals of eBthany; vice-presidents, Garnet Rickard of Newcastle and J. Whittington, Millbrook; secretary-treasurer, V. R. Hunter of Cavan; district directors: Millbrook; (Cavan): L. H. Winslow, R. McCamus; South Monaghan: W. C. Dawson. Gerald Anderson Baillieboro; Manvers: Edgar Beer and J. Cummisky, Bethany; Hope: Stanley Gray, Lloyd Dunbar, Port Hope; Cartwright: Carl Wright, Nestleton, Joseph Porter, Blackstock; Darlington: Jack Baker, Hampton, George Annis, Bowmanville; Clarke: Clarence Allen, Newcastle, John Rickard, Bowmanville.

Match Set for Manvers.

The new executive then discussed the ploughing match for next year; a successful one attended by a number of provincial champions having been held last fall at Hampton, and it was decided to hold the 1939 event in Manvers, as near to Bethany as possible.

Delegates to the Ontario Ploughmen's convention, to be held in Toronto the first week in February, were chosen including Clarence Allen, V. R. Hunter, L. H. Winslow, George Annis and Jack Baker. The delegation to address the counties' council at its January session on behalf of the Durham county association is L. H. Winslow, G. Annis, E. A. Summers, C. Allen, George McLeod, J. Cummiskey, and I. W. Larmer.

Before dispersing much appreciation of Mr. F. C. Scott's generosity in building the new waiting room, equipping it fully including lighting and heating, and giving use of same free of chare, was expressed, and the free of charge was expressed, and the to the donor. Any organization of repute may have the use of the waiting room by making request to Mr. Scott.

The Handsomest Man

SUDBURY, Ont., Dec. 16 —(CP). —Mrs. O. B. McLeod, Sudbury delegate to the recent Conservative convention in Toronto which chose Col. George A. Drew as Leader, conducted a private beauty contest during the proceedings. On her return here she said Col. Drew was the "handsomest man at the convention."

The Nail's Move

KINGSTON, Ont., Dec. 15 (CP).—Although Gerald Hunt, 13, of Bloomfield, has been in the hospital here for more than a month no success has been achieved by doctors trying to remove a nail lodged in his lung .

The boy is being kept under strict observation. The nail, lodged in the lung near the heart, has not reached a position where it can be removed with safety. Doctors said they were keeping a constant x-ray watch on the lad in the hopes that the nail would shift position.

Pupils Present Comedy-Drama

(Examiner Correspondence.)

CAMPBELLFORD, Dec. 16. — A swift moving comedy drama with an old story in a new setting took the audience completely by surprise and won spontaneous applause at the Thursday night performance of "Hands Up," a three-act play presented by members of the High School. Although there probably wasn't a Massey or a Barrymore in the group, each one was well cast for his part, and did it well.

Students were given warm praise for their chorus work which formed a small but important part of the program. It was the first time in the school's history that four-part choruses were ever sung unaccompanied, and proved that this realm of education was by not means being neglected.

Chairman of the Board of Education, F. C. Bonnycastle extended hearty congratulations to Principal E. H. Greig and his staff not only for the fine program, but also for the high academic standing attained in the schodl.

The chorus of First Form girls gave two numbers, "Aloha Oe" and Brahms' "Lullaby." The numbers offered by the mixed chorus were "Ezekiel Saw the Wheel," "Nathan Fit the Battle," and "The More We Are Together." Those taking part in the mixed chorus were Misses June Burgiss, K. Maybee, L. Forestell, M. Rowe, H. Barnum, H. Nicholson, B. Walsh, Messrs. J. Kelly, J. Farrell, N. McKenty, J. Bell, R. Richardson, G. Nelson, W. Greenshield, E. Lee.

Incidental music during the program was provided by St. Mary's Orchestra.

Barley was harvested in November during the freak summer in England.

German Air Crash In Which Eleven Died

This is an exclusive picture showing the smashed wreckage of the German junkers JU-90 passenger plane, in which 11 men were killed and four others badly injured, when the giant plane, capable of carrying 55 passengers, crashed near Bathhurst, West Africa.

Empire To Endure Chamberlain Thinks

LONDON, Dec. 16—(CP Cable). —The British government has complete faith in the ability of the Empire to cling together despite crisis and adversity, Prime Minister Chamberlain told the House of Commons to-day.

The Prime Minister was questioned by Arthur Henderson, Labor, about Dominions Secretary Malcolm MacDonald's speech to the Constitutional Club Tuesday on the future of the Empire.

Mr. Chamberlain said the speech reflected the Dominions secretary's faith in the survival of the Empire and "His Majesty's government certainly full share that faith."

Mr. Henderson suggested the duties of the Dominion Secretary should be confined to practical administrative problems and should not include discussion of highly hypothetical questions. The Prime Minister replied Mr. MacDonald's was a "very brilliant, statesmanlike speech." His statement was greeted by applause from the Conservative benches.

The incident closed in a burst of Opposition laughter when Geoffrey Mander, Liberal, said many people were convinced the Empire could not possibly survive the present government.

GETS M.A. DEGREE AT 77

Rev. D. Wilcocks has just obtained his M.A. degree in philosophy at Capetown, South Africa, at the age of 77, and says he will continue his studies.

CENTRETON

Mrs. L. Hie spent Monday in town and visited her parents, Mr. and Mrs. T. Baxter.

Mrs. Wm. Blakley of Plainville is spending this week at the home of her sister, Mrs. James McKenzie.

Mrs. Walter Richardson was a guest on Monday afternoon and evening at the home of her sister, Mrs. James McKenzie.

Mrs. C. Turk spent part of Tuesday and Wednesday with Mr. and Mrs. Willard Turk, Eddystone.

Mr. Arthur Tucker of Lestival, North West is spending the Christmas season with his parents Mr. and Mrs. George Tucker and brother Mr. and Mrs. Elvin Tucker.

The Call Home

LONDON, Dec. 16—(AP). — The Evening News said today all Ermang and Austrian women working as domestic servants in Great Britain had been ordered by Berlin to return to Germany by next spring.

About 15,000 to 20,000 women and girls are affected. More than 12,000 of them are registered in the south of England. However, in Berlin a foreign spokesman disclaimed knowledge of any plan to order German domestic servants to return from England.

Havelock Knox Y.P.A. Reroganizes As Girls' Friendly Club

(Examiner Correspondence.)

HAVELOCK, Dec. 16.—The Young People's Association of Knox Presbyterian Church will cease after the New Year, being replaced by a new society to be known as "The Girls' Friendly Club." Recently organized at a meeting held at the home of Mrs. Trevor Watson, the following officers were elected: President, Miss Roxie Rutherford; Vice-President, Miss Helena Spencer; Secretary, Mrs. Trevor Watson; Treasurer, Miss Cordie McColl; Pianists, Misses Dora Ketchen and Isabelle Mathison; Sick Committee: Dora Ketchen, Marjorie Jamieson, Helena Spencer, Ena Revoy and Helen McMullen.

A dainty lunch was served at the conclusion of the meeting and the members adjourned full of hope and anticipation of every success for the new club.

Bazaar Fine Success.

Greeted by a large attendance, the annual Christmas bazaar sponsored yesterday afternoon in the basement of St. John's Anglican Church by the members of the Parish Guild, proved a decided success. Proceeds of the event amounted to approximately $35.

Prettily decorated with red and green streamers, a large Christmas tree with gaily colored lights, and other appropriate ornaments, the basement presented quite an attractive appearance to the many guests, who were welcomed at the door by a reception committee composed of the president, Mrs. H. W. Roche, Rev. and Mrs. R. E. Lemon.

The goods for sale were attractively displayed and those in charge of the different booths were: Fancy work, Mrs. James Cook and Mrs. R. F. Covert; home-baking, Mrs. Robt. Jones and Mrs. Wm. Fraser; novelty table, Mrs. Herbert Davies.

Afternoon tea was also served, the five tables being in charge of Mrs. D. J. Holdcroft, Mrs. F. Thompson, Mrs. Wm. Woodbeck, Mrs. Wm. Drew and Miss Bessie Thompson, assisted by Mrs. D. Hutchinson, Mrs. E. J. Leeson and Mrs. F. Watson.

Springbrook Lodge Sponsors Social

BONARLAW, Dec. 16.—Miss Margaret Barlow and Mr. M. R. Neal were the prize winners at a euchre and social evening held at Springbrook last night (Tuesday night) when the Oddfellows of Springbrook Lodge No 429 invited their ladies to spend the evening after the lodge session was closed.

Seven tables of progressive euchre were played and a bountiful lunch made a pleasant evening for all. Noble Grand J. M. Barlow thanked all for their co-operation and it was decided to hold more such evenings in the future.

Stay at the

PARK PLAZA

Toronto's Newest Hotel

● IDEAL LOCATION
—overlooking Queen's Park. Away from trains and downtown noise
Roof Restaurant 18th Floor.

● SUPERB HOTEL ROOMS
—like the PARK PLAZA'S famous permanent apartments, these rooms were decorated by a world-famous firm. The last word in beauty and comfort.
Single, double, or suites—all with bath and shower—

from $3.50

AVENUE ROAD AT BLOOR STREET

A. W. RUSSELL, *Resident Manager*

Free Parking Space Popular-priced MURRAY'S Restaurant

Christmas Tree Lights

39c

Special

We have a complete stock of indoor and outdoor sets. See us for Noma Lights.

You can get at the same time, tinsels, tree decorations and candles at CHOWN'S.

Ace Bailey Skating Outfits

The shoes are well built and rivetted to cadmium plated tube skates of guaranteed quality.

Boys' and Girls' sizes 3.29
Ladies' and Men's sizes 3.49
Juvenile ..... 2.49 Up
Better grade Hockey Outfits Up to 7.45

TOYS

Slate Sets with colored Chalk ..... Set 45c
Mystery Cars and Busses 19c
China Clipper or Autogyro Plane, Heavy steel 50c
Games of all kinds, each 25c
Mechanical Toys, each 10c and 25c
Paint Sets, set 25c-39c
Alphabet Block Sets, set 15c-25c

SKIIS and SKI POLES

SKIIS

Peterborough Canoe Co. Skiis for boys and girls ..85c to 2.98
For men and ladies. Different grades priced at ....4.25, 6.75, 6.98, 10.50, 11.25 and 13.35

SKI POLES

Pair .....1.10 and 2.29 Up

SKI HARNESS

Peterborough, No. 20 ....2.70 Set
Olymic .....1.69 Set
Genlea .....2.70 Set
Gresshoppa .....3.60 Set
Huitfeldt..... Set
Toe Straps .....35c Pair

SKI ACCESSORIES

Foot Plates .....20c to 49c
Sole Protectors .....39c to 55c
Ski Wax, Hi-Speed, etc. 35c

Chown's Xmas Draw

1st prize, C.G.E. Hotpoint Sandwich Toaster 9.95
2nd prize, Westclox Big Ben Chime Alarm Clock 3.95
3rd prize, Cash 3.00

Commencing Thursday 9 o'clock. Continuing till 10 p.m. Tuesday, December 20th. Coupons with each purchase. Winners will be announced in our advertisement on December 21.

TOBOGGANS

Manufactured by Peterborough Canoe Co. at lowest prices.

HURON—

4'	5'	6'	7'
2.75	3.25	3.95	4.95

Snow Boy, 5' 3.95

SLEIGHS

BOY SCOUT HAND

Made of hardwood striped and varnished, ¼-in. to 5-16 round spring steel shoes, 10½-in. wide, and 26" long. SPECIAL 29c

Regular 39c

Steering Sleighs, Can. Flyer and Ski-runner type, priced 79c to 2.29

Phone 729

HUBERT
CHOWN HARDWARE
417 GEORGE ST. - OLD EXAMINER BLDG.

We Deliver

JEWELRY

The Christmas Gift That Has Had No Peer In A Thousand Years

Insured Free

"BRIDAL WREATH" DIAMOND RING CREATIONS
Every Bridal Wreath Diamond Ring is insured FREE against loss or theft—your assurance of its perfect quality and you may wear it in safety. All are registered and certified perfect ..... $25 to $500

The 17 Jewel "SCHNEIDER" WATCH
Models for ladies and men! Guaranteed performance and thoroughly dependable ..... 12.50 and 15.00

Special HOLIDAY CREDIT TERMS ARRANGED AT NO EXTRA COST

The "Kathleen"
A charming precision built Gruen for ladies 33.75

The "Clayton"
Handsome and reliable — Fully guaranteed 37.50

OTHER GRUENS $24.75 UP

Smart, New TEA SETS
25.00
Heavy, rich silverplate. Teapot, Cream Jug, Sugar Bowl and Coffee Pot. Exquisite design.

SILVER PLATE GIFTS!
Silverplated Baking Dishes—chased designs 6.00
Tall or Short Comport Dishes—pierced designs 2.95
Casseroles and Pie Plates—Ovenglass lined 3.45

SCHNEIDERS BRING A Marvelous Array of Gifts

Community Plate 53 Pc. Set
Full service for 8 and you save $16 by taking the complete set — Tarnish proof chest free 54.75

1847 Rogers Bros.
40 piece service for six persons. Choice of all designs. The new Silver Theatre Special Chest free 39.75

The New BULOVA
The first 21 jewel Bulova for ladies! Dainty and charming in style, guaranteed 39.75

PERCOLATE SET
Bright Chrome Finish. Coffee Urn, Creamer and Sugar with Tray to match 18.50

STERLING SILVER SETS
Opulent tiring ilver—Hand carved design. Comb, Brush and Mirror .. 25.00 to 42.50

Genuine "AUSCO" Dresserware
4.50 to 43.75
The finest in Dresserware! Delicate Pastel Enamels trimmed in Crome-tone — also Crome-tone sets that look like Stirling and are non-tarnishable.

HOLIDAY Special

Sunbeam Silent
Automatic Toaster
with sparkling Buffet Tray
2 SLICE STYLE
19.95
Perfect toast is made every time with this famous FULLY AUTOMATIC SUNBEAM TOASTER. Included is a 5-compartment Buffet tray — Brightly cellophane wrapped ready to "give".

Ronson Lighters
Genuine 'Ronson' dependable 4.50

Sunbeam Shave Master
The finest dry shaver there is! Guaranteed 16.75

SCHNEIDER BROS.
367 GEORGE ST. PHONE 540

The Examiner

The Peterborough Examiner, published each evening by Peterborough Examiner, Limited. Office: Hunter and Water Streets, Peterborough, Ont.

Subscription Rates: 15c per week in City of Peterborough delivered by carrier; $6.00 per year by mail to outside points.

Members: Canadian Press; Audit Bureau of Circulation; Canadian Daily Newspaper Association; Empire Press Union; Ontario Provincial Dailies Association.

H. L. GARNER, Managing Director.
A. R. KENNEDY, Managing Editor.

TELEPHONE 1600.
Private Branch Exchange to All Departments.

FRIDAY, DECEMBER 16, 1938

When There Is No Feed

A careful reading of reports of the Winnipeg grain conference where varied interests in the prairie provinces are represented gives a fair insight into some of the complex problems in the growing of wheat and the serious business of trying to make a living in other ways in our Canadian West.

Prof. Rupert Ramsay of the University of Saskatchewan said the farmers of his province grow other things than wheat. He listed them this way:

Oats (in acres)	4,000,000
Barley	1,000,000
Rye	500,000
Flax	175,000

The suggestion was made that there might well be an increase in grazing land for the production of beef cattle and a revival of the bacon hog breeding which showed a decline of 41 per cent. in Saskatchewan last year. One might say that would be just the thing to do; have these other farm industries instead of depending on wheat.

That is fine until one hears the answer of the Saskatchewan people which is just this: What are we going to do with cattle and with hogs when we come to a year when we have a slight grain crop or no crop at all? So before one advises the man in Saskatchewan how to run his farm it is probably just as well to understand the peculiar conditions under which he is at times called upon to operate and try to keep going.

Close To Mt. Carmel

The troubled conditions in Palestine cause a constant parade of place names which are rich in Biblical history. At the moment Haifa is in the news because Arabs have been making attacks upon Jewish residents there and a number have been killed on the streets without waiting for the coming of night for such butchery.

It is interesting and informative to read that Haifa is a place of 20,000 people and has an excellent sea port, but there is nothing distinctive in that as the same could be said of a number of other communities.

It is when we recall that Haifa is under the shadow of Mt. Carmel that one is minded to turn once more to the 18th chapter of I. Kings, and look again at the story of King Ahab and Elijah. For it was right there on Mt. Carmel, overlooking the troubled Haifa of today that Elijah challenged the prophets of Baal to produce the fire which was to consume the offering on the improvised altar. Nor was the Mt. Carmel of that time a place of peace for it is recorded following the triumph of Elijah he gave the order:

> "Take the prophets of Baal; let not one of them escape. And they took them, and Elijah brought them down to the brook Kishon, and slew them there."

There is in fact repeated reference in the news of the day to places in Palestine where some notable event has been recorded in Old Testament history.

Reporters Do Better

When public men interview each other and then later on a report of the conversation is presented by way of a statement for publication there is disagreement. A great deal of it.

It has been so in the case of Premier Hepburn and Hon. J. G. Gardiner and others. "I never said that" has become quite a common phrase. They appear to have all been misquoted.

We are quite certain newspaper reporters do much better than that. When they listen to a conversation or an address or the remarks made in a public meeting they will put the result down as it took place and the charge of misquoting is not often made, and is less often justified.

But our public men who are having conversations and disputes appear to be hard to satisfy. When one reports what another said it is immediately met with denial or the explanation that the other gentleman neglected to include the context. The average reporter we are satisfied can do much better.

By Way Of Contrast

York County commissioners are going into rearmament on a larger scale. Instead of using a .32 revolver the officers there will soon be armed with .38, and it is likely enough there will be sawed-off shot guns brought in for additional equipment. The reason given is that the mugs are using heavier weapons and at present police find themselves handicapped.

That is the tendency of the day. Tough men in the States introduced the sawed-off gun and then the police there adopted it. Then the tough ones came into possession of machine guns and police did the same thing.

All of which must make us wonder at times how the Metropolitan police in Old London get along without weapons of any kind. Even during the dark days of the big strike and riots in 1926 the police were issued arms for only half an hour or so and then the order was revoked and the weapons were turned in. The criminal there knows well enough that if he is found in possession of a gun it is just too bad for him. He knows also that a policeman will not shoot him. Strange old city where police have no revolvers, no sawed-off guns and no machine guns. Just a night stick made of wood!

Regulating The Crops

If it were not for the adverse powers of which we often enough complain it is likely this continent would produce annually so much produce that we would not know what to do with it.

One well-informed writer estimates losses in United States in an average year this way:

Drought destroys 135,000,000 bushels of wheat, 200,000,000 bushels of oats and 543,000,000 bushels of corn.

Frost destroys 200,000,000 bushels of grain.

Floods wash $400,000,000 worth of property towards the sea.

If those figures are even approximately correct it means that in an average year there are at least one billion bushels of wheat, oats and corn destroyed through natural forces and natural conditions over which man has not control will either produce a crop or destroy it.

If it were not for what we call adverse conditions United States would be producing so much the country would be swamped, and probably our own land is in exactly the same position

We Defend The Straw Tick

We noticed the other day where some social service worker had been making a report on the manner in which some people were living. We quote:

> "The place for sleeping is unfit for human beings. There was only a tick filled with old straw and it was damp. All such sleeping equipment should be discarded in the interests of sanitation and cleanliness. If an appeal were made I am certain a suitable mattress could be secured."

We have not the least objection to people having a mattress on which to sleep. There are some remarkable ones made today and they are splendid equipment on which to place the wearied framework when the day is far spent.

But for sentimental reasons we must rise and say a word for the old straw tick. We are not inclined to allow any person to refer to it in a way which smacks of disrespect. We had such things on the Lot 4, Concession Ten, and so did nearly all the other houses along the road. The one exception was in the spare bedroom.

The one problem which used to present itself at intervals was how to sleep on the thing after it had been filled with fresh straw. It was known in advance that the thing would settle down after being in use for a few nights, but the first night was something not far removed from being an adventure. The tick was stuffed and when we say stuffed we mean it in the full-orbed sense of the word. It bulged as though it had undergone a species of inflation and the sheets, blankets and the fancy quilt bulged along with it.

At first sight it looked like trying to sleep on the side of a balloon and the chances of rolling off appeared to be excellent. It was necessary to resort to the tactics of an animal and root and burrow in the thing to find a place of safe lodging. And after having made that haven of security it was a trifle dangerous to turn over; much better it was to stay put. But it was a good and an all right place to sleep on good clean straw. Like many another thing in life it flattened out with usage. It became depressed and as though it had gone on a diet it lost its excessive rotundity. But we always knew the time would come again when the tick would be emptied and refilled and the "first night" performance would be once more an experience and an adventure.

They're Always Working

The large and representative attendance of directors which gathered here Wednesday to welcome J. A. Carroll, director superintendent of agricultural societies in Ontario, on his official visit to the board of the Peterborough Industrial Exhibition, told its own story of why the local Exhibition has made such vast strides in recent years. When city men, including merchants in the thick of the Christmas shopping season, are willing to give two hours and a half of their time to discuss various features of the Exhibition with the representative of the department and when farmers are willing to drive many miles on the coldest day of the winter to attend such a meeting, light is thrown upon the enthusiasm and zeal that have developed the local fair into one of the biggest and most successful in its class in the country.

Next year's Exhibition is still over eight months away but that makes no difference to the directors who are willing to work the year round for the success of the annual event and who lose no opportunity that offers itself of improving the Exhibition in some department or another. Urban members of the Board vie with the farmer directors in this twelve-months-in-a-year drive for a constantly expanding and improving annual fair and the only reward either class can hope for is the satisfaction they get out of the fact that they are doing something to advance the cause of agriculture in this district and at the same time are helping to draw the city and the country closer together and that in itself, most of them feel, amply justifies the time and energy they devote toward building up the Peterborough Industrial Exhibition.

There are not many local organizations who could muster such a large turnout as the Exhibition Board produced to greet Mr. Carroll, particularly at a season when the event in which they are interested is so far away and we have an idea that the interest shown convinced such a competent observer as the superintendent of agriculture societies for the province that there was little to worry about so far as the future of Peterborough's Exhibition was concerned.

NOTE AND COMMENT

If they keep up those purges in Russia it is not necessary to go to war with Japan to have a casualty list.

The trouble with trying to find new homes for European refugees is that each country seems quite satisfied that they should be sent elsewhere.

The Winnipeg football team was greeted by hundreds of people at the station when the players arrived home from Toronto. Our hats are off to a city that turns out to cheer losers.

A bit confusing we should say. King George VI. celebrated his birthday on December 14 and here in Canada we have been informed to officially mark the same event on May 20 of 1939.

At all events it must be admitted that Premier Hepburn is a real exponent of razzle-dazzle politics, as contrasted with the two-bucks-and-a-kick tactics of older administrations.

Ontario's beverage rooms must be closed promptly at 8 o'clock on Christmas eve. Commissioner Odette has ruled. The public would support a similar edict in regard to New Year's eve.

When Premier King hangs up his bachelor sock on Christmas eve we doubt if he will on the following morning find an offering in it from the broad acres of the Hepburn farm in Elgin county.

Jews are not allowed to attend moving pictures in Germany, but the Woodstock Sentinel-Review suggests he might make an exception and allow them to see the picture "You Can't Take It With You."

It has been duly recorded and with photographic evidence to prove it that Hon. R. B. Bennett's home in England has 18 bedrooms. We can't help wondering what the man intends to use for a clothes line on Monday.

Ottawa is asking the Canadian people to use more butter in cooking to get rid of the present surplus. That's a simple plan, from the viewpoint of the theorist in the department, but then he's not in charge of the family budget.

W. D. Black, Conservative member of the Legislature for Addington, says he knows nothing of his proposed retirement in order to allow Col. Drew to have his seat. He does enthusiastically rise and say "Here, take my chair.

Chicago man reported that two men held up his tavern at 4 in the morning and took $200 from him. An hour later the gentleman was in court facing a charge of having operated his tavern after 1 in the morning, the legal closing hour. And then officialdom proceeded to take a little more from him.

ROMANCE

(By A. R. K.)

¶ Alfalfa has a boy friend now, she's set her heart on him somehow, his future looks all right; she's sort of dropped her other friends, and from her path no more she bends, he comes most every night.

¶ Alfalfa says when they're alone, she dearly loves the things at home, she speaks it really sweet; she does not care to run around, and try to cover miles of ground, or gad about the street.

¶ She says when sitting in her nook, she simply dotes on things to cook, of nothing she's afraid; each night the man rings up and comes, she feeds him chocolate cake and buns her kindly mother made.

¶ Alfalfa's told him quite a bit, on how she dearly loves to knit, he says that's really fine; she hides her work just when he knocks, for she is knitting him some socks, a gift for Christmas time.

¶ Alfalfa got a book of rules, and then she bought the knitting tools, likewise a hank of yarn; she counts the stitches as she goes, some day she hopes to reach the toes, they look like half a barn.

¶ Alfalfa hastens now to knit, and wonders if the socks will fit, enormous feet they'd hold; if they're too large like how she fears, why he can pull them on his ears—when nights turn very cold.

F. C. Marshall To Hon. H. C. Nixon

EDITOR EXAMINER: Sir,—May I have space in your paper to reply to certain observations made by the Hon. H. C. Nixon, Minister of Game and Fisheries in the Ontario Government, referring to myself, which were published in The Examiner on Saturday, December 10th, in a reply to criticism of his department alleged to have been made at the annual meeting of the Peterborough Fish and Game Protective Association, December 7th, and reported in The Examiner on December 8th?

First, may I say that I made no attack on Mr. Nixon or the Department of Game and Fisheries at this meeting. This is evidenced by the fact that in the report of this meeting in your issue of December 8th I am not quoted as having said anything critical or otherwise of the Hon. Mr Nixon or his department.

Obviously the information on which he bases remarks regarding myself did not reach him through The Examiner report of this meeting.

Mr. Nixon states, "As for Mr. Marshall's criticism, it is interesting to note that in the year 1935 when he was the department's official representative, only 320,800 fish of all kinds were placed in Peterborough waters and of this amount there was not one single maskinonge."

Presumably, this is supposed to reflect on the manner in which I discharged my duties as game and fisheries officer at that time, though in what way it is difficult to see, as the officer had not at that time or has at present anything whatsoever to do with the restocking activities of the department, this work being carried out by the hatcheries branch of the department, the fry being requisitioned by the various fish and game associations and interested individuals through the local member and distributed by the hatcheries staff, frequently assisted by members of the local Fish and Game Association or other interested parties.

This statement by the Hon. Mr. Nixon indicates either a complete lack of knowledge of the workings of his department or a deliberate and very unfair attempt to reflect on myself while an officer of his department, and in either case does him little credit.

Again Mr. Nixon makes a comparison of the revenue collected in this county from the sale of non-resident licenses in the years 1930, 1933 and 1938. He states "To support this statement let me point out that in the year 1930 when the province enjoyed its greatest tourist business the revenue collected in Peterborough County with Mr. Marshall in charge was $9,000, in 1933 $6,900, and in 1938 under our present efficient staff $17,300."

Here again Mr. Nixon shows an astonishing disregard for facts inasmuch as I did not become connected with the Department of Game and Fisheries until late in November 1932, more than two years after the close of the banner tourist season he speaks of.

As for Mr. Nixon's comparison of revenue collected, in his efforts to reflect on me, this seems like rather small potatoes for a senior cabinet minister. It is, perhaps, indicative of his motives when the only year during my actual term of office that he quotes figures for was my first one with the department in 1933 when any action taken by me would not have had time to influence to any noticeable extent the revenue collected. Of course, the fact that Mr. Nixon, immediately following my resignation, doubled the enforcement staff would not have any bearing on this question and if it did, I suppose he forgot to mention it.

All of this, of course, will not put a single maskinonge in our waters or a partridge in our woods.

At least one scrap of interesting information is included in Mr. Nixon's statements and that is that $17,300 was collected from the sale of non-resident licenses in the county last year. As by far the greater number of non-resident licenses are sold when tourists cross the border coming into the province, and as these figures do not include the revenue from resident hunting, trapping, Gun and Fur Buyers' licenses, to say nothing of gasoline taxes collected when residents or non-residents take a fishing or hunting trip, some idea of the revenue derived from fish and game in this county may be arrived at.

Some knowledge of the amount of this revenue, coupled with the steady decline of our greatest fish, the maskinonge, and the fact that no effective steps have been taken to improve the situation "with respect to lunge," very naturally results in such outbursts of indignation as were heard at Fish and Game meeting.

Further in the face of this situation, when this association was bludgeoned into agreeing to the earlier opening of the maskinonge season last spring and the wave of indignation of sportsmen throughout the province struck the Department of Game and Fisheries to have that department state that it had not intended opening the season earlier until this association asked for it, does not go down very well and certainly was not conducive to a better relationship with the department.

F. C. MARSHALL.
Peterborough, Dec. 15.

HE NEEDS A BOOK.

(New York World-Telegram)

REPRESENTATIVE Joe Starnes of Alabama (a member of the Dies committee): — "Christopher Marlowe? Isn't Christopher Marlowe a Communist?"

Mrs. Hallie Flanagan (director of WPA Federal Theatre Projects):—"I want it put into the record that Christopher Marlowe was a noted playwright of the day of Shakespeare."

Which recalls the one-time Governor of Oklahoma, Jack Walton, who, incensed because a newspaper editorial about him had quoted Robert Browning's poem "The Lost Leader," ordered his henchmen:

"Arrest this guy Browning and bring him in! I'll teach him to write poetry about me."

And the lady of literary pretensions who said she considered Scott's Emulsion the best thing he ever wrote.

ROMANTIC

"Miss Molyneaux, I want you to marry me. Please take your pad and I'll dictate a letter of confirmation."—Humorist.

• The Scourge of the Common Cold.

(From the Brockville Recorder and Times)

CANADIANS should be on the alert to combat that scourge of every man and respecter of none — the common cold — which becomes increasingly prevalent during the changeable fall season and cold winter months, the Hon. C. G. Power, Minister of Pensions and National Health, warns in a memorandum issued by that department at Ottawa.

Few major diseases leave such a widespread toll of discomfort and economic loss in their train as does this so-called simple infection, states Major Power in urging people to keep away from crowds when colds are prevalent and to practice good hygenic habits in order to build up resistance. The common cold is the chief cause of lost time in industry.

"If the total amount of suffering, inconvenience, complications and economic loss arising from the common cold could be computed, there is no doubt it would rank among the serious diseases," he declares.

The common cold is not caught by exposure to drafts or sudden changes in temperature, as is popularly supposed, but is the result of germ infection through either direct or indirect contact with those suffering from a cold. Drafts, exposure to wet and cold, overwork, improper food and local pathological conditions may, however, lower the body's vitality and allow the infection to gain headway.

In order to stay clear of colds, two general rules should be stringently followed: (1) Avoid contact with those who have a cold, and (2) adopt proper sanitary habits to strengthen resistance to the infection. In following the first, it is necessary to stay away from crowded and poorly ventilated places while colds are going the rounds. To build up resistance, a proper diet, sufficient rest, plenty of sunshine and fresh air, and cleanliness and care of the mouth, nose, throat and teeth are essential.

The Minister warns of the serious complications, such as bronchitis, pneumonia, sinusitis, and a depressed vitality favoring other infections, which are apt to be the result of the common cold if proper precautions are not taken. Persons with colds should go to bed and stay there for three days or until convalescent. Only in this way can the spread of the infection be prevented and possible serious complications avoided.

• Wheat Cost In Loaf of Bread 1 Cent

SUSPICION of a discrepancy between bread prices in Canada and in Europe and the apparent failure of Canadian bread prices to vary with the price of wheat had the prairie markets conference at Winnipeg by the ears for a time.

J. T. Hull, Winnipeg, of the Manitoba Wheat Pool, interjected a statement in the proceedings that Winnipeg was paying seven to eight cents for a one-pound loaf when the market price of wheat was about 60 cents a bushel. At the same time, bread in Germany was selling at 6½ cents a pound, though wheat was $2.28 a bushel, and in Italy bread was 7.8 cents with wheat $2.11.

"What is their bread made of?" someone asked, to general amusement.

"Bread is a matter of taste," Mr. Hull replied. Canadians did not like English bread. Britishers did not like Canadian bread and Germans like rye, he said.

In France, Mr. Hull proceeded, bread was 3.8 cents a pound, though wheat was $1.64; in Norway, 4.8 cents with wheat $1.62; in Finland, 6.9 with wheat $1.46; Sweden, 7.6 cents with wheat $1.33; Belgium, 3.1 cents and wheat $1.17; Hungary, 2.9 to 4.8 cents, with wheat $1.12; the United Kingdom, four cents with wheat at a market price (not what the farmer gets) of 65 cents.

There was a difference of opinion as to the size of the Winnipeg loaf, also as to comparative moisture content. Mr. Hull said German bread contained 10 per cent rye and Italian 11 per cent corn by Government order.

A farmer from Dauphin, Man., told the conference on December 16, 1932, he delivered wheat to his elevator there for 24 cents a bushel. At the same elevator he got $1.34 on March 27, 1935. On both days bread was seven cents a loaf in Dauphin.

James Richardson, Winnipeg grain dealer, suggested it might as well be conceded that the price of wheat was only a small factor in the price of bread. About one cent's worth of wheat made a loaf of bread but in addition there was the milling, transportation, sacking, lard, baking, wrapping, delivering.

To The Editor

TOO MANY

Editor Examiner:

Sir,—I notice by the reports in the press that a gentleman was brought to Peterborough to speak at the Fish and Game Association meeting and that this same gentleman boasts of taking about 60 lunge this year.

It seems to me there should be a law against such wholesale destruction of our best game fish. Thousands of Americans pay $5.50 each for a license to fish for a few days or a week and are quite satisfied when they catch one lunge.

I don't know whether this gentleman in question is a member of the Peterborough Game and Fish Association but it would only seem right to me that a "Fish Hog" should not be admitted a member of any protective association. Any man with a record for taking lunge such as this individual would not be a welcome speaker to any audience that comprised tourist resort operators, guides and others residing in the district of the Kawartha Lakes known to me and who are dependent for their livelihood on the maintenance of the fish and game in this area.

I think that any association that seeks to give direction to the government as to how they should run things in this country should first of all be representative of the people throughout the County of Peterborough.

It is hard to understand how an organization supposed to exist to protect game and fish could stand by without comment and listen to a man with a record for taking fish such as this party.

I think the Fish and Game Association if it exists to conserve and protect fish and game would be well advised to consult with and take advice and leadership from people who are conservationists.

Thanking you for this space.

Yours truly,
M. W. SHEARER.
Hall's Bridge, Dec. 15.

IN PETERBOROUGH.

THERE is a Peterborough in New Haven and the following from a trade publication, "Shining Lines" tells something of the publishing business there and the manner in which it faces what we refer to as adversity:

WHEN WE HEAR what publishers have done after storms, fires, earthquakes, or other disasters that destroy or cripple their plants, our admiration goes to them. It is astonishing what some of them attempt and accomplish. Sufferings never keep them down. In the Eastern hurricane scores of publishers suffered great losses, but so far as we know, Paul and Dane Cummings of the Peterborough (N. H.) Transcript got worse treatment than others. First, the Contoocook flooded their building. When cut off from help, fire broke out. With flames leaping skyward, the publishers must have thought the worst had come. It hadn't. Just then the hurricane struck them. A $75,000 plant was soon in blackened ruins. But that week the Transcript came out on a single sheet, 10 inches long and seven wide, without a gloomy whine in it. It is that sort of manhood that makes one want to uncover.

Costa Rica estimates that four-fifths of its 1938 tourist visitors were Americans.

Hard To Believe How Time Flies

DECEMBER 16

1908 Lieut. Col. Miller is presented with a gold watch by the officers of the 57th Regiment on his retirement from the command of the unit.

William Hiram Moore, former captain in the Royal Engineers and 72 years an Orangeman dies here aged 69 years.

W. M. Mitchell is elected commander of Liftlock Tent Knights of the Maccabees.

Contract for the completion of the Rice Lake-Healey Falls section of the Trent Canal has been let.

Peterborough intermediates are grouped this season with Belleville, Cobourg and Lindsay.

1918 Captain Cyril Moore, Capt. Claud Rogers and Lieut. Alan Munro are three Peterborough soldiers who are home from overseas.

Hughson Johnson announces that he will be a candidate for the council.

Mrs. W. R. Morris as treasurer of the Progressive Club reports $2298.54 spent during the year on war work.

Local merchant is fined $50 in police court for not affixing a war stamp to a package of talcum powder.

Rev. T. T. Shields talks in St. Paul's Church on his impressions of war-ridden Europe.

1928 The influenza epidemic here has not reached serious proportions the local doctors state.

R. J. McKnight is elected worshipful master of Millbrook L.O.L.

Bylaw to fix the assessment of the Johnston Motors will be voted on at the coming election.

Rev. Dr. C. V. McLean addresses the Women's Art Association on Christmas in Art.

Irvin Bailey former Peterborough player scores one of the two goals in the Leafs 2-0 win over Boston Bruins.

A Bible Message For Today . . . .

THERE is none like unto the God of Jeshurun, who rideth upon the heaven in thy help, and in his excellency on the sky. The eternal God in thy refuge, and underneath are the everlasting arms: and he shall thrust out the enemy from before thee; and shall say, Destroy them. Israel then shall dwell in safety alone: the foundation of Jacob shall be upon a land of corn and wine; also his heavens shall drop down dew. Happy art thou, O Israel: who is like unto thee, O people saved by the Lord, the shield of thy help, and who is the sword of thy excellency!—Deut. xxxiii, 26-29.

IDLENESS ENCOURAGED.

(Montreal Star)

THERE WAS a time when Canada paid good money to attract settlers. But not today. We will not even let in British immigrants. The reason, of course, is tragically plain. We can no longer say to new settlers: "Make good on the land, as your pioneer predecessors did or go hungry." We have set up a system of "relief" which tempts these settlers into the towns where the various governments combine to keep them in degenerating idleness.

A Bit of Nonsense

Better Date

It was Monday morning. The rent collector's bag was getting heavy, but his heart was light till he reached the house of Mrs. Mackay. Master Mackay opened the door.

"Mither and faither are oot," he said. "Will you call on Friday?"

"H'm," said the collector. "And why on Friday, my little man?"

"That's what I dinna ken," said the boy. "We're flittin' on Thursday."

Bake with Dependable
IVORY FLOUR
Rigidly tested for High Quality.
Mixes well . . . Rises Lightly.
Makes delicious tasting Bread and Rolls.
Helps prevent expensive baking failures.

IVORY FLOUR
ORDER A BAG FROM YOUR DEALER TODAY

Boat Made Trip Down River New Year's Day

Sixty years ago on New Year's Day, the Golden Eye, flagship of a fleet of steamers owned by the Calcutt Brewing and Malting Company took a load of passengers down the Otonabee river on a free excursion, and that winter went down in history as one of the mildest within the memory of the city's old timers.

There had been no snow up to that date and there was not even a fringe of ice on the river, but when the boat was several miles down river, it turned cold and they returned early. It froze that night.

Joe Goselin, father of Pete Goslin who operates a meat market and store now at the corner of Aylmer and Hunter streets can recall the Winter quite clearly. He said that on the Saturday before Christmas a boat came up the Otonabee from Hastings, Gore's Landing and other lake points loaded with farmers who were bringing fowl and farm produce to the Christmas market. The meat was sold in the old Music Hall which stood directly south of the public weigh scales on the market square.

Channel Narrow

The wharf was located at the foot of Dalhousie street and there was no bridge where the C.P.R. structure now stands. The river channel was so narrow that the steamers spent quite some time manoeuvring to turn around in the channel without running aground.

Robert W. Carson, popularly known as Cap Carson of 484 Sherbrooke street was living in Prince Edward county during the winter of 1877-78. He says there was no snow at all and the Bay of Quinte did not freeze over that year ,the boats being operated during most of the winter period. Farmers plowed on New Year's Day and cattle pastured without being stabled for winter feeding. At least they were able to browse all Winter.

Sir John Returned.

He recalls also that this was the year when the late Sir John A. MacDonald went back into power, defeating Sir Alexander Mackenzie, the Liberal leader. In Prince Edward County James S. McCuaig was the Conservative candidate and defeated Dr. Platt, Liberal. Mr. McCuaig was the grandfather of Mrs. C. H. Ackerman of this city.

Toronto Bay did not freeze over that year, said Mr. Carson as he recalls that during part of the Winter he was in the Queen City, and he says ice was brought down by the Burns Ice Company from Lake Simcoe, Lumberjacks were idle because there was not sufficient snow to permit logging.

June Was Cold

The month of March was far warmer than the month of June, and both he and Mr. Goselin recall that in June there was a heavy frost which did considerable damage. Mr. Carson states that the cold weather spoiled the excursion business on Lake Ontario during that month. He was employed on a steamer which plied between Toronto and Queenston and one way fare was ten cents.

The crops were almost a complete failure and in many places the straw was so short it was impossible to cut the grain with a reaper.

Neither of these men can recall a Winter that could be truly called an open winter except that of 1877-78. There have been many years when there was no snow and little cold weather until the first of January but after that the snow man made up for lost time.

So far this winter Rice Lake and Little Lake have both been frozen from shore to shore and subsequently opened up. At the present time both have large patches of ice inshore.

Fights Deportation

Mrs. Annie Reilly (ABOVE), 58-year-old mother of five American citizens, is pictured in a Utica, N.Y. court, where she is fighting her sixth deportation to Montreal, Canada. She is charged this time with illegal entry into the United States. Mrs. Reilly came to the United States 25 years ago.

Conquer COUGHS-COLDS Twice as quick WITH BUCKLEY'S MIXTURE

Nazi Salute For French War Dead

Visiting France to sign the historic anti-war pact with France, German Foreign Minister Joachim von Ribbentrop placed a wreath on the tomb of the French unknown soldier. Herr von Ribbentrop is shown giving the Nazi salute after placing the wreath on the tomb.

Shipyards Busy

LONDON, Dec. 16 — (AP). — The new issue of Jane's Fighting Ships, the Who's Who of the world's battlecraft, said to-day that the Powers would have 25 capital ships under construction as soon as the latest units already authorized are laid down.

This figure does not include whatever battleships Russia may be building, but does make allowance for two Japanese vessels of more than 40,000 tons reported to be under construction. (A German naval annual reported Russia is building three battleships of from 35,000 to 40,000 tons.)

"Shipyards have not been so busy since the Great War."

TWO YOUTHS ARRESTED

TORONTO—O. Beaumont, 18, and Harry Grossman, 18, were arrested today on vagrancy charges after police became suspicious and searched their car. The machine was parked in a driveway near Runnymede collegiate school when the officers arrested the youths and found a loaded revolver.

Rebels Launch Double Drive

HENDAYE, France, Dec. 16—(AP)—Spanish insurgent forces launched simultaneous attacks today against government lines in northern and western Spain, accompanied by heavy artillery bombardments.

Artillery batteries in the mountains near Tremp and Sort, in western Catalonia, began raining shells on government fortifications in the Seo De Urgel sector.

The area is important as a source of hydro-electric power for Barcelona, chief city of government Spain and centre of its war industries.

Insurgent infantry opened an offensive in the far western part of Spain near Valsequillo, about 30 miles west of Pozoblanco.

Welding Tank Oxygen Foiling Pneumonia

NEWBORO, Ont., Dec. 16—(CP)—Oxygen administered directly into the mouth from a welding-shop tank kept the spark of life alive today in 22-year-old Harold Landon, critically ill in hospital here of pneumonia.

Three nurses have remained on duty since Sunday night when oxygen, brought from Don Carmichael's welding shop in Gananoque, 25 miles south of Newboro, first was given. The hospital reported today Landon was "holding his own."

Hope for the young man's recovery had been abandoned when attending doctors sent out a call for oxygen.

Landon's condition since has improved but hospital authorities said he still remained in critical condition. The nurses, Miss A. B. Landon, Grace Landon and Mrs. Gordon Hamilton, take turns in holding the life-giving tube to the patient's mouth.

In 21 weeks there have been 13,165 recruits to Britain's Royal Air Force.

GIFTS THAT WILL LAST

When Buying Gifts, you should consider how much you will benefit the person to whom you are giving. In practically all instances Electrical Presents will be in use for many years, and will give satisfaction as long as they are used. So this Christmas choose wisely —BUY ELECTRICAL GIFTS!

FULL LINE OF FLASHLIGHTS
Burgess Flashlights and Batteries. Standard Focusing Flashlights, complete with Batteries. From ..... 85¢

COFFEE MAKERS.
The finest cup of coffee you ever tasted comes from one of these 2 to 13 cup sizes.
Priced from $2.95

AUTOMATIC TOASTER
Two - Slice Automatic Toaster. Start it and then forget about it till the bell rings
Priced from $13.95

LAMPS
All styles and sizes — L.E.S., Table and Floor, Boudoir, Bed and Reading Lamps.
Priced from $1.79

SANDWICH TOASTERS
An inexpensive, well-designed appliance. Lustrous polished finish. Makes delicious sandwiches, etc.
Priced from $2.25

ELECTRIC PERCOLATORS
Beautifully styled Electric Percolator, with simple but pleasing lines. Chrome finish.
Priced from $6.95

Christmas Tree Lights

Complete Stock of Wreaths, Tree Holders, Reflectors, Plain and Fancy Bulbs, etc., at Lowest Prices.

AUTOMATIC IRONS
Medium weight Iron, fully automatic, with a full range of ironing temperatures. Just the gift for Mother.
Priced from $4.95

SUNBEAM MIXMASTER
The Food Mixer preferred by women everywhere. Will mix, extract juice, whip—no end to its usefulness.
Complete with Juicer .. $29.75

WESTCLOX
Electric and Stem wind Clocks. Many shapes, sizes and colors from which to choose. Priced—
Stem Wind from $1.45
Electric from $3.50

HEATING PADS
Give quick relief to any ache or pain. A welcome Gift and a modern necessity From $2.30

WAFFLE IRONS
A well-designed Iron, featuring Stickless Waffle Mold and Heat Indicator. Chrome finish.
Priced from $4.95

GRANT & LOUCKS
ELECTRICAL SALES & SERVICE
418 GEORGE STREET - PHONE 798

EASY-TO-BUY GIFTS

ZELLER'S Gift Centre

• For Mother!
• For Father!
• For Sister and Brother!

AT PRICES THAT SANTA APPROVES

HANDBAGS
1.49
Pouch, tophandle or underarm type of smooth calfette or buffalo grain. Black and popular colours. A "smart" solution of a gift problem!

Dressy Gloves
1.00
Aristocrats of theg love world: fine quality Capeskin Slipons, with chic applique trims. Black, brown, navy.

Umbrellas
1.98
Umbrellas make grand gifts! Particularly when they're as good-looking as these of printed oilsilk. Bright, gay colors. With pretty gemstone or celluloid handles. 16-rib frames.

Christmas Cards
A grand assortment! Complete with envelope. 3 for 5c

A Practical Gift
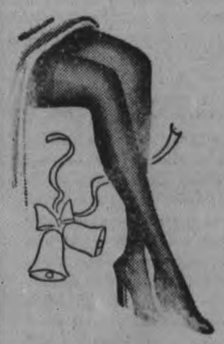
F.F. Hose
69c
Sheer loveliness in clear ringless chiffon hose. All first quality. You'll want lots of these for gift-giving purposes . . . and several pairs for yourself. In smart, up-to-the-minute shades.

O-Boy O-Boy

Santa's First Choice!

Chocolates
1-LB. BOX—Assorted hard and soft centres 25c
1-LB. BOX—"Rex" package—cellophane wrapped. A delicious assortment 35c
3-LB. BOX—A "sweet" way to say Merry Christmas! 59c

TOYLAND

ONLY 6 SHOPPING DAYS! Be sure to see the "Big Doings" in Zeller's Toyland!

BOOKS
Colourful editions that will fascinate little people. Dolls and dresses to cut out; A B C COLORING BOOKS; beautifully bound Mother Goose Rhymes; and many others.
Cutout Books
Paint Books
Picture Books
15c Ea.

DOLLS—Beautifully dressed Curly hair. Moving eyes, 18 inches high. Only 1.00
NIGGER DOLL—16 inches. A great favorite! Only 1.49
TEDDY BEARS—Cuddlesome toys, made of plush. Size 16 inches 1.49
HUMMING TOPS — Attractively colored. Various sizes and prices ... 15c to 49c
DISC GAME—Complete with instruction sheet. In a pretty box 35c

GIFTS for the Home

SHEET SETS
1 sheet and 2 pillow cases or 2 sheets wrapped in cellophane. Colored borders 2.98

TOWEL SETS

Two large spongy towels with one face cloth to match 1.00

Toiletries
Colgate's Shaving Set 50c
Woodbury's Shaving Set 1.00
Military Brushes and Comb 1.00
Derney's 3 Secret—Powder and cream 50c
Compacts. 19c

Broadcloth Shirts
1.00
A gift that will be long remembered — because "Supertex" Shirts look mighty good and wear well. Fashionable stripe patterns. Tubfast. "Head and shoulders above the ordinary Dollar shirt."

GIFT TIES
25c
Tuck a necktie into your favorite man's gift package! Make your selection from this group.

"Supertex" Brand

WARM SCARFS
59c
All wool Scarfs. Check patterns. A dandy gift for Father, Son or "Boy Friend!"

ZELLER'S LTD.—RETAILERS TO THRIFTY CANADIANS

SIX SQUADS ENTER SENIOR CITY CAGE LOOP FOR 1939 CAMPAIGN

Hecla And St. John's Teams Two New Additions To Strong Cage Circuit

This Saturday evening the Senior Basketball League will play their first pre-season games at the Peterborough Y.M.C.A. gymnasium.

Three exhibition games will be played, the first game getting under way at 7 p.m. sharp.

Two new squads have entered the league this year making a strong six-team league. The Hecla team, captained by Bill Turner, and the St. John's, captained by Charlie Jefferies, are the new additions. The Quaker, C.G.E., St. Paul's, and the revamped Dominions make up the balance of the league.

These pre-season games will give the coaches a chance to pick out weakness and make improvements in their teams before the regular season opens.

The Line-ups.

Teams and players are as follows:

Quaker—Joe Jakabfy, captain; Gus. Gunsolus, Len Thomas, Walter Ward, Ben Kingdon, Jack Patterson, Lloyd Ash, Gordon Ellis, Jack Smith, Ken Gadd, Lorne Galley.

G.G.E. — Cliff Cadd, captain; Al. Holmes, George Hunter, Grant Cameron, Ray Tanter, Jack Archibald, Don Crowe, Herb. Galley, and Harold Wilson.

Dominions — Jack Wolstenholme, captain; Lloyd Grose, Vincent Holmes, Rollie Rennie, Ira Dundas, Steve Csumrick, Mel. Hunter, Howard Hammell.

Hecla — Bill Turner, captain; Haig Kelly, Clarence Davern, Don. Sedgwick, Jack Dougherty, Eric West, Nels Foster.

S. Paul's — Harry Marsh, captain; Gordon McIntyre, Jim Thorburn, Jack Gemmell, Ross Pulkinghorn, Pete McArthur, Les. Hascott.

St. John's — Charlie Jefferies, captain; Al. Marshall, Jack Craig, Ted Clark, Bob Dyer.

First game, 7 p.m.—Dominions vs. C.G.E.

Second game, 8 p.m.—Hecla vs. St. John's.

Third game, 9 p.m.—Quaker vs. St. Paul's.

SPORT SPICE

(By SID FEDER)

NEW YORK, Dec. 16 — (A.P.)— The Bees and Pirates may still do business on a trade, even though the baseball meetings are over.... Latest is Al Todd to Boston for Ray Mueller, with other ivory tossed in ....The Cubs insist they'll start the season with Cavarretta back on first base instead of Rip Collins....But how about that .239 batting average Phil had last year?

The Cubs, incidentally, were willing to give the Cardinals just about everything but Wrigley Field and Gabby Harnett for Johnny Mize, Ducky Medwick, Enos Slaughter, and (or) Don Padgett....But Branch Rickey said strictly no-dice ....Now that the Red Sox-Tigers deal is settled, look for Brooklyn and Detroit to do some talking—and maybe acting.

Joe Triner, the Illinois Boxing Commission, is in town trying to interest Mike Jacobs on a couple of indoor shows in Chicago before the season's over....Mike may try to pair Henry Armstrong with Davey Day or Joe Louis with Bob Pastor there after New Year's . . . Still stringing with the underdog, this corner likes Lou Nova to trip Tommy Farr to-night, despite those 6 to 5 and 7 to 5 odds....Lou's right-hand shots should turn the trick.

Toledo of the American Baseball Association, and San Antonio, Oklahoma City, and Tulsa from the Texas League will all train down in the lower Rio Grande fruit belt valley in Texas....And several Texas loop outfits have their eye on the Texas Valley circuit for farm clubs ....Doc Parshall, the year's No. 1 trotting hoss driver, tabs his Peter Astra as the '39 Hambletonian winnah....Those who've looked him over say young Selvein Walton.

SPORTS DAY BY DAY

Digging Up the Local Dirt With the Odd Chuckle or Two

By CEC. PERDUE

As the year draws to a close, we can turn the thoughts back to a lot of furious fun in the athletic swirl during the past four seasons. Faces are mirrors of emotion and we can recall a lot of faces in a lot of places—a lotta pans on a flock o' fans. Doggone poetry, eh? Odd appearances of players and customers and officials in one sport and another. Quick glimpses of a guy's exposed feelings, forgotten in a moment—but resurrected later in memory's filing cabinet. Aged faces, youthful faces, disappointed faces, beautiful faces. All parading down sports' trail in the past twelvemonth. Each a part of the picture—each belonging to some person and some phase of the game. So we'll speak of a few of 'em now.

* * * * * *

There was the disbelieving look on the mug of yours truly when a Belleville scribe last January informed him that an arrangement was made in the senior puck group where all teams would playoff. And the crestfallen faces in the Quinte press box the night the Petes eliminated Fliers. Pick Hines' poker face at all puck contests, regardless of the score. Shrimp McDougall's debonair demeanor as he went down gallantly before the Falls. And his solicitous appearance here as he picked up a Queen's husky after clipping him behind the net! Dazed faces of fans who fell out on the ice as a partition at the Brock gave away, and gleeful pans of other fans in the rink. Yep, just like it was yesterday.

* * * * * *

As Lefty Swung A Pip

The startled physiogs of the fans, one in particular, when Lefty McNally swung an uppercut on him at an Oshawa ball game. Perplexed but stubborn maps of Umps Colling and Kinkley that day as Petes swarmed around 'em when they called a play wrong and stuck to it. Disgusted face of Jim Dorris at the game's finish. Disgruntled mugs of GM-men as they insisted, even when losing to us, that McNally and Doll were washouts. And the face-splittin' grin on Knotty Lee in the Cataract City as his former Petes walloped the Big Roar boys. Not to mention the surprised look on Mickey Paige when Joe Jakafby was named to pitch here—when he'd banked on a southpaw. Disappointed pans on local folk who saw the Petes lose the finals to a poorer club.

* * * * * *

We can't forget the grim mug of Don Crowe battling bitterly in Toronto 'gainst the Beaches, nor the agonized face of Loucks as they toted him off. Nor the unbelieving look on Sarnia players as they left our gridiron a beaten band. We still see Red Creighton's embarrassed glance as he hurried off the lacrosse field in Lindsay when his pants began falling off in a rush! The pugnacious look of Jack Westonfelt and the indignant appearance of Rowan Chute for an undeserved penalty. The unholy glee of the Oshawa softball skipper's map as his team walloped Westclox. And the pain on a beautiful gal's face—we dunno her name—as she twisted an ankle in a softball scrap. The hopeful look on P.C.I. fans' faces in that last grid game here. Not forgetting the unrestrained joy shown by Lindsay scribes as Loucks kicked that field goal against the Imperials.

* * * * * *

The Looks Of Rasslers

And there was the calm pugilistic pan of Nick Orlando as he rocked a Toronto lad to sleep, and the blissful look of the other deep in the daisies. And hundreds of agonizing looks on rasslers' profiles as they did their stuff. The forced cheerfulness of promoters at the last slim mat show. Protesting appearance of hockey referees in numerous after-game arguments. And Eddie Murphy's continual worried look during diamond tussles all season. Alibi faces of golf and curling addicts as they explained why. Especially the horrible countenance of a fighter who spat a threat into our face if we didn't write him up bettah! Yeah, thousands of faces, most of 'em a blur, but many etched indelibly on the mind as the sports swirl keeps aswirlin'. It's no wonder we don't sleep well at nights!

* * * * * *

Secretary Leo Begley of the junior Lindsay hockeyists, writing in the Post, says a blast of protest from Lindsay will likely result from the rearranged groupings. Feels that if the eight-team circuit had to be split up, Lindsay should have been grouped with Peterborough and Port Hope. And he doesn't cater to the idea at all of Lindsay being jacked up to a "B" rating, instead of the "C" category. "We, as their secretary," says he, "have 'C' certificates for them to sign and it is the wish of the executive to remain in 'C' this year and perhaps graduate to 'B' in the next year or so. There is a mixup that the local officials don't like and they are going to take steps immediately to try to do something about it." We gotta admit that it is a strange setup, and not very satisfactory all around.

* * * * * *

A Guy Named Joe

Joe McNulty will likely be playing defence for the senior "B" Petes this semester and the big boy ought to do okay. He played on local ice once before, some five seasons back, when with St. Mike's—and the Gaels did our junior lads dirt on that occasion. Joe went north and played in Timmins last season, then coming here and going okay in rugby for the Orfuns. The Timmins paper the other day remarked on a puck fray there: "Jackie Young and Sammy Fassano don't seem to know that somebody else should score a few goals. It looks as if the two will battle it out for the scoring leadership now that Joe (Hawkeye) McNulty is no longer in the picture."

* * *

Bun Morganson writes in the Tely: "Down Baltimore way the hockey fans break into rousing cheers whenever they mention Pick Hines. Since taking charge of the Orioles hockey club of the Eastern League, Brother Hines has had his downs and ups. Right now the Windsor flash, native of Toronto, who had to take in Windsor before being accepted as a hockey coach, is riding on a six-game winning streak. Hines' Orioles lost their first four games and then took it out on Goodyears one unsuspecting evening in late November. Since their win over Goodyears, the Orioles have been winning game after game and they even tamed the famous New York Rovers in Baltimore last week. Hurrah for Pick, a real fellow, making good in a city where hockey was all but given up for lost." The Petes' ex-coach is getting famous, it seems.

* * *

Observation Platform: District hockey meeting at the Omemee rink tonight at eight; everyone welcome...Cobourg junior pucksters may be coached by Kenny Kane, former player here, this winter... The senior "B" title is already won by the Redmen, according to the Quinte columnist — and the team must be heaps bettah or Skipper Thomas would still hold out for intermediate ranking...Hugh (Bummer) Stirling of Sarnia Imperials insists he is through with the grid game; a real blow to the Imps' 1939 football hopes....Senior City Cage Loop swings into action at the Y.M.C.A. this Saturday night with three tilts...Dundas Bombers wanted too much dough, so their proposed grid game with Cobourg Ghosts fell through; Dundas won Big Four intermediate honors as Cobourg cleaned up in the O.R.F.U....Gal cagers are getting squared around for their coming campaign...Surely to goodness there'll be ice here early next week for some hockey practices...Most One-Sided Fight of the Year: The beating the bankroll takes as Xmas nears!

Cleveland Barons Defeat Hershey

HERSHEY, Pa., Dec. 16.—(CP)—Cleveland Barons finally are hitting the stride that brought them a sectional championship last year in the International-American Hockey League. The Barons took a 2-1 victory here last night over Hershey Bears to move into a second place tie with Syracuse Stars in the Western section.

Phil Hergesheimer, youthful wingman presently sought by Detroit Red Wings of the National Hockey League, tallied the first Cleveland goal in the first period. Red Hamill followed with the lone Hershey tally in the second. Harry Currie scored the winner for the Barons.

Most of the excitement, however, was provided in two fist fights, both involving Hamill. The big redhead, with the great junior team of Copper Cliff Redmen two years ago, exchanged blows with Currie in the third period and when Referee Burke tried to part them he attempted to attack the official.

In the last four seconds Cunningham and Hamill came to blows, Hamill again finally becoming embroiled with the official. Members of both teams became involved in the fight, which was subdued and then broke out again. Hamill had to be carried to the dressing room afterwards.

Havelock Appoints 2 Rink Caretakers

(Examiner Correspondence.)

HAVELOCK, Dec. 16 — Making ready for the skating and hockey season, the Havelock Park Board have appointed Messrs. James Hooper and Thomas Paige as caretakers of the village rink for the 1938-39 season, at a salary of $70 per month, with the usual deductions for non-skating weather. Season tickets will be $1, with single skating at 10 cents per night, while public school pupils will be allowed three nights free skating per week.

GALE WRECKS STAND

DERBY, England — (CP). — A grandstand on the county cricket ground here was wrecked in a recent gale and replacement will prove costly for Derbyshire Cricket Club.

"Hat-Tricker"

Player No. 5 in the National league to register three goals in a game this season was Art Jackson, (ABOVE), speedy New York American forward, who rapped home a trio as he and his teammates defeated Detroit Red Wings, 5-1. Among the others who have turned the trick is his brother, Harvey Jackson of the Leafs.

Campbellford Coach Elected To Board

(Examiner Correspondence.)

CAMPBELLFORD, Dec. 16.—Harold Dunk, coach of the local midget and bantam hockey teams was elected to the executive of the Ontario Bantam and Midget Hockey Association at their annual meeting held in Galt. The association's only income last year took the form of a grant of $150.00 from the Ontario Athletic Commission and it was decided that this year an entry fee of $2.00 per team should be charged. In future all players must present a certificate of registration of birth. The closing dates for entries will be January 20 when the play offs begin. Another ruling handed out was that if a boy plays in more than two games in a higher classification he is ineligible to play in a lower series. Next year's meeting will be held during the month of November and will likely take place in Toronto.

A Happy Girl

DETROIT, Dec. 16—(CP).—Happiest girl in Detroit on Christmas eve will be eight-year-old Peggy Rice. She has suffered from a tubercular spine since 1933 and for three years has been confined to a bed of wheel chair. Doctors say she will be recovered enough to walk for the first time in three years on Christmas eve. Her first steps will take her from her wheel chair to light the municipal Christmas tree at the city hall.

Thought He Was Shot

DETROIT, Dec. 16 — (CP). — Arthur Kemp, 23, was in jail today, captured mainly by his own imagination. Kemp was fleeing from the scene of a robbery when a policeman fired a shot in the air. Kemp fell, convinced he was shot. He was captured easily and found guilty in court. Sentence was postponed one week.

Cardiff Director Block Scheme To Put Club Back In Big-Time

LONDON, Dec. 16.—(CP Cable)—Opposition of Cardiff City's directors to an ambitious scheme to put the third division club back in big-time soccer has Welsh football fans by the ears.

A post-war drive carried the Welshmen to Wembley where they won the English Cup in 1927 and for a while kept them among the country's leading clubs. But the tide turned in 1929 and the Cardiff entry has put in the last seven years in the third division.

The directors have turned down an offer by H. H. Merrett, Welsh coal magnate, to advance £40,000 ($188,000) looking to the club's reorganization and their action led to the resignation of W J. Parker, a senior member of the board. Merrett's plan was to buy up the club shares at par and devote three years to rebuilding the team but the directors' reasons for turning thumbs down have not been disclosed.

Several first division clubs are undergoing special training in preparation for the heavy holiday program. Everton sent its players to Harrogate and Arsenal's team is golfing at Brighton on the South coast.

Everton, striving to overhaul Derby County, league leader, is at home to Charlton Athletic. The county with a margin of two points over the Toffee-makers, opposes Middlesbrough.

Portsmouth went to Belfast to strengthen its eleven now in lower half of the league table and McAlinden, Irish international inside forward may turn out against Chelsea Saturday. It is reported Portsmouth paid about £5,000 ($23,600) to Belfast Celtic for his transfer.

Frank O'Donnell, Aston Villa's high-priced centre-forward, was bitten by a dog Monday but he is expected to be fit for the match with Leeds United.

Although beaten 2-1 a week ago by Hamilton Academicals, Rangers cling tenaciously to a three-point lead in the Scottish Football League. Celtic and Hearts are battling for the runner-up position, deadlocked with 27 points.

The light blues have Aberdeen as visitor at Ibrox Park and Hearts have an equally hard battle ahead against Hamilton. St. Mirren tackles Celtic at Parkhead.

N.H.L. Stars

Frankie Brimsek, Boston, goaled the Bruins to a 1-0 victory over Montreal Canadiens for his fourth shutout of the season.

Ralph (Cooney) Weiland, Boston, scored the only goal in game against Canadiens.

Johnny Gottselig, Chicago, scored two goals and an assist as the Black Hawks and Toronto Maple Leafs played a 4-4 overtime draw. Murph Chamberlain, Leafs, scored two last period goals.

I. D. A. Drugs

I. D. A. SAY FELLOWS!

Here are some suggestions for the girl friend for Christmas.

"There are no better Values in the city"

BRUSH, COMB & MIRROR SETS — the very latest—
2.69 - 3.95 - 4.95
5.95 - 7.50 - 9.50
and up to 19.50

COMPACTS— new designs, low prices—up to 4.85

KODAKS .....3.00 up

TOILET CASES
Yardley ....Up to 10.00
3 Secrets ....50c to 17.50
Cutex .....50c to 4.00
Eve in Paris 1.00 to 6.50
CANDY — Smiles 'N Chuckles, from 25c for ½ lb. to 5.00 for cedar chest.

BORLAND'S Drug Stores
222 CHARLOTTE ST.
PHONE 274
91 HUNTER E.
PHONE 10
We Deliver
DRUGS

Give him a ROLLS RAZOR THIS CHRISTMAS

STROPS ITSELF · HONES ITSELF · PAYS FOR ITSELF

—and you'll give him long years of FACE FRESH shaves

$6.95 AND UP
ROLLS SHAVING BOWL $1.00
REFILLS 60c

If you ask me, I'd Give Old Chum for Christmas

½ lb. tin in attractive gift carton 80¢

OLD CHUM
The Tobacco of Quality

OPPORTUNITY KNOCKS

LOOK at these LOW PRICES

Goodrich "COMMANDER" BATTERY $4.98 CASH

Goodrich "STANDARD" HEATER $7.95 CASH

3 WAYS TO BUY
1 PAY CASH
2 OPEN A 30-DAY CHARGE ACCOUNT
3 USE OUR CONFIDENTIAL BUDGET PLAN and BUY ON EASY TERMS.

Guaranteed Goodrich TIRES 55¢ WEEKLY

In our large stock of Goodrich Heaters you'll find the type YOU want at the price you want to pay.

We have tires to fit EVERY purse. Winter is the time to buy your tire needs—winter roads are not as hard on them. Be economical. Buy now—and your tires will STILL be good for next spring and summer's driving.

Let us help you select the most economical Battery for your car. We have them in all price classes. We can give you better battery service at a lower cost.

SIMCOE SALES & SERVICE
Cor. Water & Simcoe Sts. Tel. 1074

Sporting Goods
For Active People!

You couldn't pick anything better for the active members of the family .... Sonny will no doubt like skates, skiis, a dozen things, and that goes for daughter and hubby, too! See these selections ...they're bargain priced!

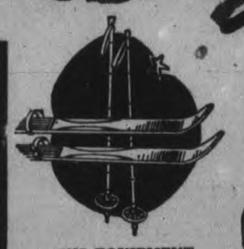

SKI EQUIPMENT

Children's Skis
Flat Top 4' to 7' 1.60 to 4.00
Ridge top 4' to 7' 1.80 to 5.50

Adults' Skis
Ash, any length— 7.00 to 12.50
Maple, any length— 6.75 to 10.50
Hickory, any length— 8.75 to 14.80

BADMINTON SUPPLIES

Slazenger, Bentley and Dunlop Racquets 2.70 to 15.00
Shuttlecocks Slazenger, Bentley and Dunlop 25c, 30c, and 3 for 1.00
Presses ..... 75c and 1.00
Covers ..... 50c and 75c
Badminton Rackets restrung and repaired.

SKI BINDINGS

Top-Set Geze, set 2.95
Wedgelock, set 2.75
Olympic, set 1.80
Children's bindings, set 98c
Geze Kandahar Standard, set 4.95
Geze Kandahar adjustable, set 8.00

SKI BOOTS

Ladies' plain and two-tone from .....3.95 to 6.25
Men's domestic and imported ..... 3.95 up

SKI POLES

Laminated cane (the latest in ski poles) 6.50
Others from .....1.20 to 6.00
Ski Jackets, Ski Slacks, Ski Hats, Ski Mitts, Goggles, Gaiters, Waxes, and other accessories at reasonable prices.

PING PONG SETS

The home game for winter. Complete with nets, bats and balls, from ..... 50c to 5.00

SKATES AND BOOTS

C.C.M. Matched sets— 4.95 to 21.50
Clipper Matched sets .. 3.75
Children's matched sets— 2.95 and 3.25
Fancy Sets 5.95, 6.75, 7.50

HOCKEY EQUIPMENT

Padded Pants— 1.35, 1.85, 2.50, 4.00, 5.00
Gloves 2.65, 4.00, 5.00, 8.00
Shoulder Pads, Shin Guards, Ankle Supports, Athletic Supports, Laces, etc.
Hockey Sticks .... 35c to 2.50
Make this your luggage headquarters. We carry the most complete line of leather goods in the city.

Skats Sharpened lengthwise, hollow ground

PLAYMOR SPORTS
172 CHARLOTTE PHONE 3772

LEAFS TIE CHICAGO 4-4 AND CANADIENS LOSE 1-0 TO BRUINS

Brimsek Scores Fourth Shutout As Bruins Blank Canadiens 1-0; Leafs, Hawks, Amerks, Rangers Tie

By Robert Clarke
(Canadian Press Staff Writer.)

The palm for the smoothest bit of trading of the season goes today, beyond doubt, to Art Ross, the sage who guides the National Hockey League destinites of Boston Bruins.

There was a bit of eyebrow lifting two weeks ago when he sold Cecil (Tiny) Thompson, one of the great goalies of all time, to the Detroit Red Wings. True, the Bruins got $15,000 in cash and a player thrown in but the wise ones weren't quite sure of how the Boston team would fare with Frankie Brimsek as a replacement.

Many figured that rotund Jack Adams, manager of the Wings, got the better of the deal for the veteran Thompson still is good for several more seasons of bang-up hockey. And the experts saw a question in whether the Bruins would be as great with Brimsek in the nets.

That was just six Boston games ago that the switch was made and all the questions have been answered in full by the Bruins, in general, and Brimsek, in particular.

The Bruins have won five of those six games, all in a row, and Brimsek a rookie with only a year in the minors behind him as professional experience, has scored four shutouts.

His 4th Shutout

His fourth shutout, making him undisputed leader in this respect among N.H.L. netminders, came last night when the Bruins defeated Montreal Canadiens 1-0 at Montreal on a third period goal by Ralph (Cooney) Wieldand. At the same time in New York, the Rangers and Americans played to a 1-1 draw in their second intra city clash of the season, while Chicago Black Hawks tied 4-4 at home with Toronto Maple Leafs.

But the bit that must give Ross a chuckle and cause Adams to toss about in his sleep is the fact that Wings only two years ago had tabs on Brimsek as an amateur and passed him up. Brimsek, born in Eveleth, Minn., played two amateur seasons with the Pittsburgh Yellow Jackets in the Eastern United States league and the Jackets are a stepping stone to Pittsburgh Hornets, a farm team for Detroit.

Lean Johnny Gottselig, leading pointmaker in the N.H.L. with nine goals and an equal number of assists, came through for two goals and aided in another for the Hawks against Leafs. Murph Chamberlain was the leading light for the leafs with two tallies.

Big Earl Seibert got another of the Hawk goals, while Mush March added the other. George Parsons came through for a Toronto tally in the first period while Harvey (Busher) Jackson got the remaining Leaf goal.

At New York, Phil Watson sent the Rangers ahead in the second period but Americans tied up the game soon after the start of the final session on Art Chapman's goal.

WIGAN BEATS BARROW

LONDON.—Wigan defeated Barrow 8-7 in an English Rugby League match at Barrow t' day. At Dublin, Oxford University downed Dublin Wanderers 13-8 in a contest under Rugby Union rules.

Remember When—

The body of Battling Siki, Sengalese negro and one-time light heavyweight boxing champion of the world, was found in Hell's Kitchen at New York 13 years ago today. He had been shot. Siki knocked out Georges Carpentier of France to gain the title in 1922 and lost it six months later to Mike McTigue of Ireland on a decision.

Sarnia Jolted As Stirling Decides To Quit

SARNIA, Dec. 16 — (C.P.).—One of the greatest figures in the history of the Canadian gridiron, Hugh (Bummer) Stirling to-day stepped to the sidelines to join mates who have brought football fame to this small border city.

Stirling did not reveal his reasons for leaving the game after 10 years of service with Sarnia Imperials when he spoke last night to the Kinsmen Club of which he is president-elect for next year.

The loss came as a severe jolt to hopes of the Imperials who have won eight consecutive Ontario Union titles, two Eastern and two Dominion championships behind the terrific punting of the Bummer. His retirement breaks up the great backfield that for years made the Imperials among the most-feared clubs in football.

Only Alex. Hayes, veteran quarterback, remains of the old guard. Orm Beach, giant half who co-starred with Stirling, was killed in an explosion before the 1938 season got under way. Norm. Perry, now Sarnia's Mayor, and Rocky Parsaca, have left the game to younger men.

A triple-threat man, the 32-year-old star who came to Sarnia after a sparkling career as a junior at St. Thomas, counted 493 points in his 10 years of senior competition. He was a superb ball-carrier and forward passer, besides being ranked among the best booters of all time.

The big fellow closed his career with a good season, being selected by coaches and sports writers as secondary defence half on The Canadian Press all-Eastern team. In his 10 years as a senior Bummer crossed opposition lines for 26 touchdowns, kicked 16 field goals, booted 260 singles, and place kicked 55 points after touchdowns.

Wrestling

(By the Associated Press.)

Hartford, Conn. — Gus Sonnenberg, 214, Boston, defeated Bull Curry, 204, Hartford. Curry disqualified for hitting referee.

Camden, N.J. — Ernie Dusek, 201, Omaha, Neb., drew with Louis Thesz, 205, France, 90 minutes.

North Bergen, N.J. — Bibber McCoy, 227, New York, pinned Chief Chewacki, 242, Oklahoma, 18.53.

Ranger Defence Too Good For This Boston Attack

MUZZ PATRICK DAVE KERR PHIL WATSON
MEL HILL ART COULTER ROY CONACHER

Two of the most favored teams in the National Hockey League were battling when this picture was taken in New York, where Boston Bruins had a date with the Rangers. The latter went down before the Bruin dynamiters, 3-0, as Frank Brimsek registered his third shut out in a row. This Boston attack was not completely successful, but it provided plenty of camera action as Mel Hill and Roy Conacher, rookies with the Bruins, made a sorty into Ranger territory, but were forced to the corner by the rival defence pair of Muzz Patrick and Art Coulter. Goalie Dave Kerr stands ready, while Phil Watson has moved back to protect.

Tigers Get Star 3rd Sacker Pinky Higgins

NEW YORK, Dec. 16—(AP).—The baseball men have left this old trading post after three riotous days during which the conversation went round and round, and in calm retrospect today it looks as though Detroit Tigers of the American League did more good for themselves than any other club.

In landing third-baseman Pinky Higgins, a proven star, in yesterday's major trade with Boston Red Sox, the Tigers finally boarded up their blind spot. Now all Manager Del Baker has to worry about is where to play Rudy York.

Neither Boston Red Sox, who finished second in the junior loop, nor Cleveland, which staggeed in third, appears to have benefitted materially from what small trading was done, so Detroit must automatically become the choice to chase New York Yankees to the wire next year.

Cleveland acquired the veteran outfielder, Ben Chapman. The Red Sox got three fair-to-middling pitchers in Elden Auker and Jade Wade from Detroit and Denny Galhouse from Cleveland. The Sox were in desperate need of mound replacements, since old Lefty Grove seems to have pitched his arm away.

In giving up Auker and Wade Detroit gambled mightily that Fred Hutchinson, its expensive young pitching prize from Seattle, will live up to his price tag. The Tigers gave two season players, Jo-Jo White and Tony Piet, and a lot of owner Walter Briggs' money for the 19-year-old, who won 25 and lost seven last year.

Bowling And Piloting A 'Rassler Spoil Siesta That Usually Finds Turkey Gehrke In Bed Now

MILWAUKEE, Dec. 16—(AP).—Arthur (Turkey) Gehrke, the hibernating Watertown tavernkeeper, has yet to take his annual siesta under a pile of comforters, and the reason therefore was out to-day. He's managing a wrestler.

In recent winters, Turkey by this date always could be found in his bedroom over the taproom, dozing blissfully while the snows blanketed Wisconsin. Just a couple of weeks ago his tentative yawns brought printed forecasts of his pending retirement.

But rotund Turkey and his "boy," Tubby Reinhardt, were on hand for a rasslin' card here Monday night, a phenomenon unnoticed for nearly four days.

It was a stomach ailment which first sent Turkey to bed to keep the misery from his bones. Now it's disappeared after Turkey resumed bowling, following a 27-year lapse. A doctor told him recently, Turkey said, that he showed up better than younger fellows. He's down to 186 pounds, and feels more like 26 (Tubby's age) than 56

Hull City Blanked In Third Round

LONDON, Dec. 16.—(CP Cable)—Stockport County, Chester and Eovil and Petters won replayed second-round matches Thursday to move into the third round of the English football competition.

The county defeated Walthamstow Avenue 3-1 here, Chester blanked Hull City 1-0 on the latter's ground and Yeovil, at home, overcame Folkestone by the same score. Stockport is drawn against Barnsley in the next round, Chester meets Coventry City and Yeovil plays Sheffield Wednesday.

Fights

(By the Associated Press.)

New York. — Pedro Montanez, 139½, Puerto Rico, knocked out Jimmy Fantini, 136¼, New York (3).

London. — Erie Boon, 135, Chatteris, Cambridgeshire, knocked out Dave Crowley, 133¾, England (13), British lightweight championship.

TONIGHT AND SATURDAY
DANCE TO
Jack Kennedy
AND HIS BAND
"Canada's Kay Keyser"
At
RYE'S PAVILION
Admission 10c Ladies Free
Dancing, 2 for 25c
Bus Service after the Dance

Lacrosse Experts Warned From U.S.

TORONTO, Dec. 16. — (CP). — Canadian lacrosse players planning to migrate to California this winter were warned today by the Canadian Lacrosse Association that such a step would automatically bring a two-year suspension from the Dominion body. The association said that certain California interests are attempting to attract Canadian players to a league in that state this winter.

"Past experiences with similar United States interests has been very disastrous for Canadian players who were left when the leagues were financial failures," the association said in a statement. "The Ontario and British Columbia Association and the C.L.A. are refusing players permission to go to California.

"There is no truth in the report that three British Columbia clubs are going (to California), and it is very doubtful if any player from this province will break the rules, as officials are very firm on this point. Ontario players are advised not to be misled—only to find themselves out of organized lacrosse for a period of two years."

Unemployment in Belgium is decreasing.

Hockey Record

Standing and Results

NATIONAL LEAGUE

	P	W	L	T	F	A	P
Boston	13	10	2	1	39	15	21
Rangers	11	7	3	1	30	21	15
Americans	14	6	5	3	32	40	15
Chicago	15	6	7	2	33	37	14
Toronto	14	5	6	3	28	25	13
Detroit	14	4	9	1	28	38	9
Canadiens	15	4	10	1	32	46	9

Ruture games: Saturday, Rangers at Toronto; Sunday—Canadiens at Americans; Rangers at Chicago; Boston at Detroit.

Last Night's Results

o-Toronto 4, Chicago 4.
Boston 1, Canadiens 0.
o-Rangers 1, Americans 1.

INTERNATIONAL-AMERICAN

Western Section

	P	W	L	T	F	A	P
Hershey	16	10	6	0	44	31	20
Syracuse	17	7	7	3	43	35	17
Cleveland	16	7	6	3	41	38	17
Pittsburgh	16	4	12	0	35	51	8

Eastern Section

	P	W	L	T	F	A	P
Philadelphia	15	11	4	0	77	49	22
Providence	17	8	5	4	40	40	20
Springfield	16	5	8	3	37	55	13
New Haven	17	6	10	1	46	59	13

Last Night's Results

Cleveland 2, Hershey 1.
Future games: Saturday—Springfield at Hershey; New haven at Pittsburg; Philadelphia at Cleveland.

BRITISH NATIONAL LEAGUE

Wembley M'chs 6, Harr Greyh'ds 2
Brighton 3, Wem. Lions 3.

O.H.A. JUNIOR A

o-Guelph 4, Native Sons 3.

QUEBEC PROVINCIAL

Valleyfield 3, Lachine 0.
Sherbrooke 6, Shawinigan Falls 0.

EXHIBITION

So. California 4, Queen's Y. 4.

AMERICAN HOCKEY ASSOC.

St. Paul 2, Tulsa 1.

SASKATCHEWAN SENIOR

Yorkton 3, Weyburn 0.
Saskatoon 5, Moose Jaw 2.

EXHIBITION

E.A.C. Roamers 4, Edmonton Intermediate All-Stars 1.

JUMPER HAS TWINS

LONDON—(CP)—Twin boys have been born to Mrs. Leonard Dumbrill, who as Mary Milne, was a British champion high jumper and Olympic Games athlete. She will continue in athletics when family ties permit.

Tune in the World with MARCONI
The Greatest Name in Radio
Complete Display of Battery and Electric Models Priced from
5.00 to 194.50
TERMS
as Low as $1.00 a Week
JOHNSTON'S
George at McDonnel
Open Every Evening
PHONE 4697

Tiger Fielder Balks At Move

(Detroit Times)

Despite the fact that he has been "sold down the river," Jo-Jo White plans to make Detroit his permanent home, he said today. He will remain here until March 1 before reporting to any club elsewhere. He thinks, however, that he will not go to Seattle. He said:

"I would prefer, if I have to go back to the minors, to go to the American Association or the International League. My parents live in Atlanta, Ga., and they are well up in years. In case of emergency I wouldn't want to be so far away from them as 2,500 miles. I will quit rather than go to the Coast.

"I am going to live in Detroit. My 5-year-old daughter was born here. It is her home, and here we will stay. Tonyo Jo loves Detroit and I will not take her away.

Admires Club

"Despite the fact that the Detroit Baseball Company has disposed of me I have the greatest admiration for the management. Since coming here I have had the most considerate treatment from both the late Mr. Navin and from Mr. Briggs. I am sorry that I have to leave, but I will wait until the club officials get back from the New York meeting and then try to arrange for a transfer to some club father East."

Jo-Jo came to Detroit in 1931. Since then, he says, he has played on an average of 100 games each year of the 154 games on the regular schedule of championship games. Asked what he considered his most valuable contribution to the success of the team he said:

Always Hustled

"Every minute I have been with the team I have hustled. I never let down a second, save the first year when I broke my leg and was out of commission for almost three months. My hitting hasn't been so hot. One season I hit .313. In other years I was below the .300 mark, but I think in fielding and speed I was an asset to the club. I know that if a ball club wants to get a player it needs it has to give something of value to get that player. I do not want to go back to the minors and I think a major league club could use me. I a monly 29 years old and think I still have a major league career ahead of me."

Regrets Leaving

Jo-Jo lives at 3540 Chicago boulevard with his wife and daughter, Tonyo Jo, and says he hopes to dwell here long enough to rear his family in this city. He said.

"One of the nicest features of the Detroit ball club is its generosity. Many ball players have been broke in the Winter, but the club under the Navin administration as well as under the Briggs regime has come to the rescue without the public knowing a thing about it. In my experience here I have known of this being done repeatedly. They have given with the right hand and haven't let the left hand know."

Nearly 1,000 miles of new highways were constructed in the Philippines in 1938.

HARDING'S
Acid Treatment
For Arthritis, Rheumatic Pains, Sciatica, Lumbago, Kidney Troubles, Neuritis.
ASK BORLAND THE DRUGGIST ABOUT IT.

Louis Next Bump For Farr, Nova Winner

By Alan Randal
(Canadian Press Staff Writer.)

NEW YORK, Dec. 16—(C.P.). — No matter who wins the Duke in Madison Square Garden's ring tonight, be it rugged Tommy Farr from the Welsh coal pits or Lou Nova, the handsome californian, it seems most probable Joe Louis will tackle the victor before next summer's bloom begins to fade.

The winner of the 15-round Farr-Nova go shapes up as the only logical contender for Louis' heavyweight crown, unless, of course, some young white hope that is a white hope comes booming out of nowhere in a great hurry. But that seems unlikely.

As matters stand, Nova, a former California footballer who won 27 of his 29 fights, ranks as the only formidable but untested white hope. The hard rock from Tonypandy is his test—a wicked assignment.

Aside from Farr and Nova the only other ranking contender in sight—though possibly the term is gross exaggeration—is Maxie Baer. And there has scarcely been a country-wide clamor for another Louis-Baer match though neither Tommy or Lou would mind meeting the one-time California madcap on the way to a shot at Louis if necessity demands it.

Joe Up Next?

If Lou beats tough Tommy one can expect to hear the drums beating immediately for a Louis-Nova get-together. Farr, should he take Lou's measure, will land just about back in the spot he enjoyed when he came here about 18 months ago to do battle with Joe and astounded one and al by staying 15 rounds with the chocolate-colored champion.

Already a three-time loser in the United States—to Louis, Jim Braddock and Baer—Farr has announced his intention of retiring if he loses to Nova. Meantime Louis feels obligated to fight Farr, and, he hopes, erase the stigma Tommy left by lasting the route. On the strength of his ruggedness and past experience, of 22 15-round bouts, Tonypandy Tommy at about 205 pounds, is the 7 to 5 favorite to pass Lou.

Guatemala is making standard medicines and vaccines for free distribution to the poor.

DANCE
LEGION HALL
Saturday, Dec. 17
JIM BLACK'S ORCHESTRA
Modern and Old Time Dancing
Admission 25c

DANCE
Armouries, Millbrook
To-night
Friday, Dec. 16
Auspices C Co. Social Club
Jack Grant and His Aces, Havelock
Dancing From 9 to 2
Jitterbug Contest
Admission 35c Per Person

CAPITOL
To-day & Sat., 2.30 - 7.00 & 9.00
Wallace Beery • Mickey Rooney
in Metro-Goldwyn-Mayer's
"STABLEMATES"
PLUS Mickey Mouse Donald Duck —in— "The Whalers"
THE IDEAL CHRISTMAS GIFT! THEATRE TICKETS In Gift Envelopes Now on Sale
Next Tuesday Night is Turkey Gift Night

Regent
LAST TIMES TO-NIGHT
7.00 and 8.30
"THE LADY FIGHTS BACK"—"BIG FELLA"
SATURDAY ONLY—2.30 - 7.00 and 9.00
SONG-STREAKED ADVENTURE!
Charles STARRETT
SOUTH of ARIZONA
Chapter No. 4
"DICK TRACY RETURNS"
SPECIAL SHORT FEATURES

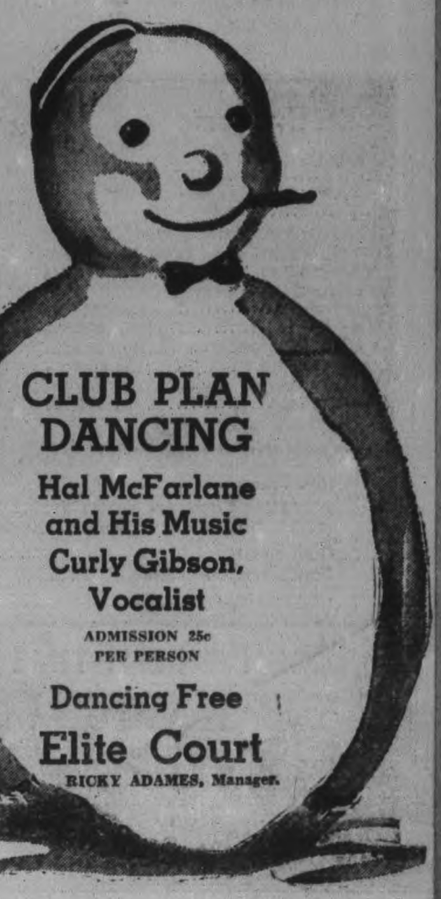
CLUB PLAN DANCING
Hal McFarlane and His Music
Curly Gibson, Vocalist
ADMISSION 25c PER PERSON
Dancing Free
Elite Court
RICKY ADAMES, Manager.

RADIO PROGRAMS

...e programs listed are printed as issued by the stations and are subject to change.

Friday
(Evening E.S.T.)

4.45 P.M.
Girl Alone (NBC) WEEN
Life Is Like That, CBL
Ruth Carhart, CFRB

5.00 P.M.
To be announced, WJZ
March of Games, WGR
Social Chronicle, WHAM

5.15 P.M.
Shanks' Orchestra, WJZ
Your Family, WEAF
Men Behind Stars, WABC
Adventures in Rhythm, CBL

5.30 P.M.
Crimson Trail, CFRB
Jack Armstrong, WBEN
Don Winslow of the Navy, WHAM
Magical Voyage, CBL

5.45 P.M.
Little Orphan Annie (NBC), WBEN
Dad and Junior, WOR
The Mighty Show, WABC
Jimmy Allen, CBL

6.00 P.M.
Musical Interlude, CFRB
Mixed Ensemble, WEAF

6.15 P.M.
Howie Wing, WABC
Claire Wallace, CFRB
Evening Bulletin, CBL

6.30 P.M.
To-day With Bob Trout, WABC
Say It With Music, WGN
Gulden Serenaders, WJZ

6.45 P.M.
Lowell Thomas, CBL
Father and Son, WEAF

7.00 P.M.
Amos 'n' Andy (NBC) CBL
County Seat, WABC
Shaw's Orchestra, WJZ

7.15 P.M.
Jimmy Fidler, WBEN
Lum and Abner, WABC

7.30 P.M.
From a Rose Garden, CBL
Jack Haley, WABC
The Revellers, WEAF

7.45 P.M.
Oscar Shumsky, WJZ
Inside of Sports, WGN
Deutsch's Orchestra, WEAF

8.00 P.M.
Warden Lawes, WJZ
Cities Service (NBC) CBL
Chansonette, CBM
First Nighter, WABC
Johnny Presents, WOR

8.30 P.M.
Burns and Allen, WABC
Lone Ranger, WGN
Miss Trent's Children, CBO
Jamboree, WJZ

9.00 P.M.
Campbell Play House, CFRB
Waltz Time (NBC) WEAF
Crimson Wizard, WGN
Plantation Party, WJZ

9.30 P.M.
Paul Martin's Orch., WJZ
Death Valley Days (NBC), WBEN
Anson Weeks' Orchestra, CBL

10.00 P.M.
Grand Central Station, WABC
Beverley Baxter, CBL
Boxing Bout, WJZ
Lombardo's Orchestra, WEAF

10.30 P.M.
Fanfare, CBL
Jack Berch's Songs, WABC
Uncle Ezra, WEAF

11.00 P.M.
Looking at the News, WABC
Late News Bulletin (CBC) CBL
Reisman's Orchestra, WGN

11.15 P.M.
Piano Recital, CBL
Tommy Dorsey's Orch., CFRB

11.30 P.M.
Noble's Orchestra, WABC
Gaspaire's Orchestra, WJZ
Woodhouse and Hawkins, CBL

12 P.M.
Lyman's Orchestra, WABC
Northern Messenger Service, CBL

Saturday
(Morning E.S.T.)

8.30 A.M.
Musical Tete-a-Tete, CBL
Christian Science, CFRB

8.45 A.M.
Morning Devotions, CBL

9.00 A.M.
Richard Maxwell, WABC
Breakfast Club (NBC) CBL
The Wise Man, WEAF

9.15 A.M.
Musicale Internationale, WEAF
Montana Slim, CFRB

9.30 A.M.
Get Thin to Music, WOR
Fiddler's Fancy, CFRB

10.00 A.M.
Hillbilly Champions, CFRB
Saturday Club, WEAF
Smilin' Ed McConnell, WLW
Three Romeos, CBL

10.30 A.M.
Four Corners Theatre, CFRB
The Child Grows Up, CBL
Charioteers, WEAF

10.45 A.M.
Swing Serenade, WJZ
Musical Mail Box, WGN
Florence Hale Forum, WEAF

11.00 A.M.
Vaughn de Leath, songs (NBC) CBL
N. York Philharmonic, CFRB
Raoul Nadeau, WOR
No School To-day, WEAF

11.15 A.M.
Radio City Four (NBC) CBL

11.30 A.M.
Milestones in Music, WEAF
Our Barn (NBC) CBL
Army Band, WOR

(Afternoon E.S.T.)

12.00 NOON
Kate Smith Speaks, WABC
Sweet Hour of Prayer, CBL
This Wonderful World, WOR

12.15 P.M.
Cloutier's Orchestra, WBEN
Enoch Light's Orch., CFRB
Collegiate Revue, WOR
Farm Talk, CBL

12.30 P.M.
Gipsy Trails, CBL
College Glee Club, CFRB
Call to Youth, WEAF

1.00 P.M.
All Hands on Deck, WABC
America Presents, CBL
Schneckelfutz' Band, WOR

1.30 P.M.
Kenney's Orchestra, WJZ
Campus Capers, WEAF
Buffalo Presents, WABC
Pet Club, WOR

2.00 P.M.
Metropolitan Opera, WEAF
Merrymakers, CFRB
Bill Krenz' Orchestra, WJZ

2.30 P.M.
Once Upon a Time, WOR
Alice Blue, pianist, WGN
Poetic Strings, CFRB

3.00 P.M.
Music for Moderns, CFRB
Music Hall From London, WOR

3.30 P.M.
To be announced, WJZ

4.00 P.M.
Club Matinee, WJZ
Gloomchasers, WOR
Charles Paul, CFRB

4.30 P.M.
Dancepators, CFRB
Club Matinee, WJZ

5.00 P.M.
Cosmopolitan Rhythm: Chamber Music, CBL

Radio Log

CANADIAN CORPORATION

	M.	Kc
CBL	357	840
CKCL	517	580
CBM		1050
CBO		880

COLUMBIA SYSTEM

WABC	349	860
CFRB	435	690
WJR	400	750
WGR	545	550

MUTUAL SYSTEM

WOR	422	710
WLW	428	700
WGN	416	720

NATIONAL (Blue Network)

WJZ	395	760
WHAM	261	1150

NATIONAL (Red Network)

WEAF	454	660
CBL	357	840
WBEN	333	900

Northern Mother Needs Clothes, Institute Hears

(Examiner Correspondence.)

MILLBROOK, Dec. 16—The first of the afternoon meetings of the Women's Institute, which supersede the evening gatherings for the winter months, was held on Saturday at 2.30 p.m., at the home of Mrs. W. D. Thorndyke.

Mrs. R. J. McKnight took the chair, and after the W.I. opening ode, the secretary, Mrs. J. W. Hilton, read the correspondence. A letter of thanks was received from Mrs. J. McBride, a sick member, and one long connected with the Institute, both faithful in attendance when health permitted, and helpful in the various W.I. undertakings. Another letter contained an appeal from a mother in Harcourt, northern Ontario, whose husband is ill, and who needs clothing she might make over for her children, or wool from which she could knit, and similar help. All donations are to be left with Mrs. E. C. Richards, and it is hoped to send the bale before Christmas.

The usual Christmas cheer baskets and cards will be packed and mailed, again this season, donations to be brought in next Wednesday, to the community waiting room where the work will be done. Groceries, fruit, candy, etc., are required.

The January meeting will be in the hands of Mrs. D. Olan, convener of the standing committee on "Community Activities," who will also arrange for the place where the gathering will be held.

TRENT RIVER

James Longmuir celebrated his 78th birthday on Thursday. Mr. Longmuir is an early riser and hard worker which he attributes to the good health he enjoys.

Mr. and Mrs. T. J. Peoples, Bessie and Dorothy, of Norwood, were recent visitors with Mr. and Mrs. Thomas K. Thompson and family.

Mr. and Mrs. Thomas K. Thompson and family were recent visitors with Mr. and Mrs. Roy Leeper of Norwood.

Charlie Keller of Healey Falls is confined to bed through serious illness.

PLAY BY FLOODLIGHT

LONDON—(CP)—First of eight London open spaces to be floodlit so that children may play in safety during the evenings was opened at Tabard Park, Southwark, recently.

Seymour Pioneer ✓

John Lawson, Seymour township pioneer, who will on Sunday celebrate his ninetieth birthday.

Election Officials Named In Seymour

(Examiner Correspondence.)

CAMPBELLFORD, Dec. 16. — There are twelve families on relief in Seymour Township with the situation just about the same as it was last year, it was stated at the statutory meeting of the township council held Thursday. Deputy Reeve W. R. Ross presided in the absence of Reeve Robert Innes, and presented the annual bylaw to provide for the election to be held on January 2nd. Nomination meeting will this year be held in the Masonic Temple on December 26. The following were appointed deputy returning officers and poll clerks in the various polling sub-divisions: 1, West's Schoolhouse, John Locke and Garnet Curle; 2, Connelly's School, Robert McCulloch and Charles O'Sullivan; 3, English Line School, Ernest Craighead and Ernest Mitchell; 4, Bland's Hall, Minnie, James Stuart and H. B. Atkinson; 5, Stanwood, Orange Hall, W. T. Allan ad Charles Lawrence; 6, Petherick's Corners, Alf. Barnum and Lorne Barnum; 7, Meyersburg (Mrs. Runciman's store), Walter Scott and James Goacher; 8, Trent River (Mrs. White's store), John Routaine and Thomas J. Brown.

1939 Officers Named By Centreville Y.P.S.

(Examiner Correspondence.)

CENTREVILLE, Dec. 16. — The Young People's Society of Centreville Presbyterian Church met on Tuesday night for election of officers for 1939. The following were elected:

President, Margaret Larmer; vice-president, Grace Johnson; secretary, Gerald Anderson; treasurer, Arthur Breckenridge; Worship convener, Marian Earle; Service convener, Grace Johnson; Fellowship convener Vera Bradshaw.

The meeting was largely attended and a splendid program was presented, with Miss Margaret Larmer presiding.

The devotional exercises were condutced by Marian Earle, who read the Scripture lesson and Arthur Breckenridge led in prayer. McIntosh Bradshaw gave a very fine solo.

The special feature of the evening was an address by Miss Marion Armstrong of Peterborough, who is president of the Peterborough Presbyterial of the Y.P.S. At the beginning of her address she outlined the plans and courses of studies for the society and urged all members to make it a success. She gave a very graphic and interesting account of her trip to Scotland, England and France. Following this splendid address Misses Grace Johnson and Gwen Hutchison gave a fine piano duet. At the close of the meeting refreshments were served. The next meeting will be held on Dec. 27.

Walter Kinsman of Centreville and Miss Pansy Roe of Hamilton Township were united in marriage last Saturday by Rev. Mr. Smith of Baltimore. Following the ceremony they went on a motor trip to Toronto. They will reside in the village.

Miss Robena Tate won a silver medal donated by the principal of Millbrook Continuation School for taking the highest standing in Second Form.

William Dodds has gone to Saskatchewan.

Open To Discussion

LONDON, Dec. 16 — (AP). — Great Britain expressed the customary willingness to discuss a settlement of war debts with the United States in a Government White Paper published to-night—the semi-annual due date.

The document reiterated previous statements that London would discuss the question with the United States "whenever circumstances are such as to warrant the hope that a satisfactory result might be reached." Great Britain owes the United States $1,202,827,897 in all.

Where King and Queen Will Stay While In Ottawa

Early in January steps will be taken to renovate Rideau Hall, Ottawa, official residence of Lord Tweedsmuir, Governor-General of Canada, to put it in readiness to receive the King and Queen when they arrive in Canada next May. The King's birthday celebration, proclaimed for May 20 so far as Canada is concerned, will occur while Their Majesties are visiting the Dominion's capital.

John Lawson, Seymour Pioneer To Mark 90th Birthday Sunday ✓

(Examiner Correspondence.)

TRENT RIVER, Dec. 17—He recalls that in his youth he carried grain for a mile on his back, then rowed with it seven miles along the river Trent to Hastings; once he made a thousand pounds of maple sugar which he sold for ten cents a pound; he used to have his mail delivered by courier once a week.

He is Trent River's grand old man, John Lawson, who celebrates his 90th birthday on Sunday, and he has lived on the 14th Concession of Seymour township for the past 79 years. A man with a keen mind, he can remember days that seem far remote to the average person today, and he tells about them with a vividness that makes one appreciate that in his own mind they are as yesterday.

Born in 1848 in Prince Edward county, he went to Percy township when he was five years of age, and six years later moved to Trent River with his father, Isaac Lawson, and still lives on the same farm.

Their first home was a log shanty, built while they cleared the land. In these surroundings he grew to manhood and in 1873 John Lawson married Martha Stone of Bath, whose death occurred in 1911. His second wife, Mary Jane Collins of Dummer, died in 1930, and since that time his sister, Mrs. John Free with her granddaughter, Eleanor Brown, have lived with him.

Wood $2.00 a Cord

All preserves in the time of his fresh manhood were made with maple syrup, and that accounted for the market for a thousand pounds of it that he once made. Wood sold for about two dollars a cord, butter for 12 cents a pound, eggs for five cents a dozen.

Oxen took the place of horses in many phases of farm life in those days. Mr. Lawson can remember taking many a trip in winter by oxen, some as far as Marmora, 17 miles away, to sell coarse grain to the Gilmour and Rathburn Lumber company for shanty purposes. Such a journey required an entire day.

Mail Once a Week

The first post office was on the Frank Lee place, now known as "Home Acres," the property of Thomas J. Brown. Mail came by courier on horseback once a week from Campbellford, nine miles away.

The first school house was built on the corner lot of Fred Cooke's farm along Highway 30 toward Campbellford. It was used as the Episcopal church, where Rev. D. O. Crossley conducted services.

Mr. Lawson enjoys good health which he attributes to long walks that he takes. When the weather permits, he finds his way to the Sunday afternoon services of the United church. He has been a life long member of that church, and has served on the trustee board. He has a wide circle of friends through the country and is known as a kindly man of upright character, just in all his dealings.

Five Escape Fumes

TORONTO, Dec. 16. — (CP). — James Thomson, war veteran, rescued a family of five who were overcome by coal gas today while in bed at their home on Jones avenue. "I heard them groaning and rushed downstairs," said Thomson.

Mr. and Mrs. D. Wandich live behind a shoe store operated by the father. Pauline, 14; Alec, 10, and Olga thre and one-half, were asleep in the two-roomed apartment with their parents while fumes escaped from a combination gas and coal stove, firemen said.

Marmora Guild Holds Baking Sale

(Examiner Correspondence.)

MARMORA, Dec. 16. — St. Paul's Ladies' Guild added another successful event to their year's enterprises as they held an afternoon tea and bake sale at the rectory on Wednesday afternoon.

A Christmas gift table and a mysterious parcel table also added to the revenue of the afternoon. The drawings for the quilt and Christmas cake resulted in the former being won by Mrs. I. B. Nichol, while the cake went to Mrs. James Jones, Marmora Township, and R. Wellman, Peterborough.

Germany claims it now is the world's leading manufacturer of "cast steel."

Canada Should Take Quota Jewish Refugees, Debaters Say

(Examiner Correspondence.)

PLAINVILLE, Dec. 16—The first debate of a series took place at Plainville Tuesday evening between Plainville Y.P.S. and Coldsprings Y.P.S., with the topic "Resolved that Canada should accept responsibility of providing refuge for her share of the dispossessed Jews of Europe."

Cold spring debaters upholding the affirmative, were Clarence Ash and Lorne Brisbin with Misses Lucy Lander and Dorothy Harris for the Plainville-Gores' Landing side. The affirmative side was declared the winner by the judges, Miss Eula Latter, Gores' Landing, Miss Moffat, Coldsprings and Miss Crews, Camborne.

A series of interesting lantern slides were shown and refreshments were served at the close by the Plainville Young People.

The December meeting of the W.M.S. was held at the home of Mrs. Leslie Carruthers with about fifteen ladies present. Mrs. Everett Brisbin was the group leader in charge of the program. Mrs. Louis Buttar read a chapter of the study book. Miss Mary Herriott gave a reading and Mrs. Fred Bowman, a solo.

During the business there was the annual election of officers: Mrs. Leslie Carruthers was returned as president with Mrs. Fred Bowman as vice-president. Recording secretary, Mrs. Glenn Cole; corresponding secretary, Mrs. Gerald Lander; treasurer, Mrs. Louis Buttar; mission Band superintendent, Miss Lucy Lander; assistants, Misses Grace Dines and Helen Carruthers; pianist Miss Bernice McKinlay; assistant, Mrs. L. McKinlay; strangers' secretary, Miss Clara King; christian stewardship, Miss Ewart King; supply secretary, Mrs. Herriott; literature secretary, Miss Mary Herriott, missionary monthly secretary, Mrs Amis; press secretary, Mrs. Glen Cole; associate helpers, Mrs. Thomas Buttar; peace secretary, Mrs. Wilbur Cole.

On Friday evening a basket social was held in the church basement sponsored by the W.M.S. and was quite successful. There was also a bazaar and entertainment. Miss Edith Hoskin of Coldsprings gave an interesting talk on her trip to England and Scotland during the past summer.

Chest Wheezing Means Bronchitis

The principal symptom of bronchitis is a dry, harsh, hacking cough accompanied with a rapid wheezing and feeling of tightness across the chest.

There is a rising of phlegm, especially in the morning. This phlegm is at first of a light color, but as the disease progresses becomes yellowish or greenish, and is sometimes streaked with blood.

You will find in Dr. Wood's Norway Pine Syrup a remedy to stimulate the weakened bronchial organs, subdue the inflammation, soothe the irritated parts, loosen the phlegm and mucus, and help nature to easily dislodge the morbid accumulation.

The T. Milburn Co., Ltd., Toronto, Ont.

DRINK Coca-Cola

Take home a handy 6-Bottle Carton 27¢

SOLVE YOUR CHRISTMAS PROBLEMS

Check These

Furniture Gift Suggestions

They May Help You

FOR HIM

Smoking Sets ..... from 1.95 Up
Smoking Cabinets from 4.95 to 14.95
Magazine Racks 1.95 to 7.95
Book Cases from 7.95 to 32.50
Spinet Desks 10.95 to 24.50
Knee Hole Desks 14.95 to 33.50
Secretary Book Cases 23.50 to 49.00
Cellarettes 13.95 to 35.00
Foot Stool 1.95 to 4.95
Desk Lamps at 2.95
Lounging Chairs 11.95 to 34.50

FOR HER

Cedar Chests from 12.95 to 45.00
Walnut End Tables ..... from 1.95 Up
Sewing Cabinets ..... from 7.95 to 19.95
Boudoir Lamps ..... from 1.95 to 6.95
Table and Floor Lamps from 2.95 to 19.95
Chenille and Rayon Bedspreads ..... from 3.95 to 10.50
Wool Comforters ..... 2.50 to 7.95
Down Comforters ..... 6.95 to 17.95
Reversible Mossfield Blankets ..... 6.95 to 8.95
Occasional Chairs and Rockers ..... 6.95 to 12.95
Tea Wagons 14.95 to 21.50
Coffee and Occasional Tables ..... 3.95 to 16.95
Bedroom Chairs ..... 4.50 to 8.50
Vanity Benches ..... 3.95 to 7.95

For the Home

Lovely Chesterfield Suites ..... 49.00 to 185.00
Modern Dining Room Suites ..... 89.00 to 169.00
Dinette Suites 49.00 to 119.00
Smart Breakfast Room Suites 32.50 to 79.00
Bedroom Suites ..... 39.00 to 185.00
Separate Dressers or Chiffoniers ..... 13.95 Up
Wardrobes ..... from 12.95 Up
Spring Filled Mattresses .....10.95 to 29.50
Stewart Warner Radios .....from 34.00 Up
Crosley Shelvador Electric Refrigerators ..... from 169.00

For the Home

McClary Electric, Coal and Wood or Gas Ranges.
Miss Simplicity Washing Machines ....from 69.00 Up
Gate Leg Tables ..... 11.95 to 16.95
Living Room Tables ..... 4.95 to 12.95
Carpet Rugs ..... from 10.95 Up
Gold Seal Congoleum Rugs ..from 4.95 Up
Scatter Rugs ..... from 2.95 Up
Chesterfield Cushions .....95c to 4.95
Hall and Decorative Plate Glass Mirrors ..... 2.95 to 11.95
Hall Trees ..... 1.95 to 6.50

FOR BABY

Doll Prams ..... from 2.95 Up
Miniature Chair and Tables ..... 1.95 to 3.95
Kiddy Cars, Wagons, Tricycles, Sleighs, Children's Rockers
High Chairs ..... 3.50 Up
Bassinettes, complete 5.50
Cribs, complete ..... from 10.95 Up

CONVENIENT TIME PAYMENTS ARRANGED

FOR BETTER VALUES

CHERNEY BROS.

HOME FURNISHERS

178-180 Hunter St. Phone 1233

Vernard Arraigned

NEW YORK, Dec. 16—(AP).—George Vernard, Canadian manager and agent in charge of market operations of McKesson and Robbins, Inc., drug firm, was arraigned today in Federal Court on a complaint charging violation of the Securities Act pertaining to fyling of false statements with the New York Stock Exchange.

Bail was set at $3,500 after Vernard waived hearing. He was connected with W. W. Smith and Company, which allegedly handled sales for the drug firm in Canada through offices in Montreal.

Provincial, Federal And Municipal Refunding Plan Essential For Vital Defences, Says Hepburn

TORONTO, Dec. 16—(CP).—The vital need of building national defences makes imperative a refunding of public debts in Canada, Premier Mitchell Hepburn said yesterday in an address at the Empire Club. The alternative to refunding was national bankruptcy and the loss to investors of the principle of these debts.

"What are we going to do about debt? Let us face it. We have a national refunding scheme, provincial, federal and municipal. It has been done in other countries. Yes, in Britain. In Australia."

Advocates of monetary reform were called crackpots and nitwits but their detractors had nothing better to offer.

"My desire is to save our principle—to pay back for value received but we won't be able to do that much longer if we drift along. Three or four years from now when the country is facing bankruptcy, as my friend the Globe and Mail has observed, we'll wonder why we didn't do something. Let us have the courage to do what is necessary.

"We're living in a new era. When I was at the Pacific they were worrying about national defence. It is time to take stock and put our house in order because we're going to face the need of national defence.

Stand by the Democracies

"The democracies must stand together. In my opinion three nations have agreed on a conquest of the world and the rest of us must stand together and resist the inroads of dictators."

Mr. Hepburn said he recently had been accused of a conspiracy "to rip this country asunder." Canada was worth saving and he was bent on saving it, not destroying confederation.

"I believe in one Canada, not nine Canadas"

Ontario's attitude before the Rowell commission for the maintenance of provincial rights and revenues was a proper stand. She had not gone to the commission cap in hand, demanding concessions from the federal government as had other provinces.

"When these other provinces made demands on the federal treasury, it was Ontario's business because Ontario contributed nearly half of federal revenues.

"I believe Ontario has paid its share in regard to confederation and I do not believe she should be asked to pay more."

There were subvention on Alberta coal, Maritime fish, Western wheat, Maritimes potatoes and other things. To all these Ontario contributed. At Sault Ste Marie was a great industrial concern struggling to get along. Its chief competitor, located in Nova Scotia, received $1,500,000 in subsidies and "our industry at the Soo has to pay its share to subsidize its competitor in the Maritimes."

The Hudson Bay Railway was built simply to satisfy political demands of the west. A Federal Minister told him so. Last season two small vessels took cargoes of wheat from Churchill.

"This year the west had sufficient political influence to force the Federal government to guarantee wheat prices." Wheat consumption was falling all over the world yet Canada aggravated the situation by promoting its production. The guarantee would cost the Federal treasury 60 or 70 million dollars.

He had been told recently by an Alberta man that near Brooks, Alta., where there is an irrigation scheme, to which Ontario contributed, the wheat subsidy was resulting in lands being taken out of diversified farming and turned back to wheat.

"It is politics, just politics pure and simple. It is a bid to get the votes of the west. But we will create a worse situation than the one we have now."

"In regard to William Lyon Mackenzie King, this gentleman charges me with conspiracy to destroy Confederation. There is no more loyal Canadian than I in this gathering. I love this Canada and am proud to know it is a link in the British Empire.

An Imperialist.

"I am not only a Canadian, I am an Imperialist if you want to call me that.

"Now this Mr. King who charges me with entering into a conspiracy too destroy Confederation is the same gentleman who in 1930 got up in Parliament and enunciated a policy that did more to destroy Confederation than anything else that has happened. King said 'not a five-cent piece for relief to any province with a Tory government'."

"Imagine that man trying to accuse me of conspiracy against Confederation. Imagine a leader like that man talking about an appeal to the public on the issue of national unity."

A few scattered hand-claps met this sally. "I'm glad there are some Tories in the audience," said the Premier.

"Here we had a national leader enunciating a policy with a club. The Provincial governments had to be satisfactory to him. I thought we were getting along but he's getting so near the five-cent piece in regard to Ontario, I'm questioning my own affiliations."

Ontario was not complaining about her contributions to the Federal treasury but she did object to the charge she was an exploiter of the rest of Canada. Heaven only knew what might have happened to Canada in the depression had it not been for Ontario's natural resources.

Mr. Hepburn justified Ontario's refusal to have anything further to do with the Royal Commission on Federal and Provincial relations on the ground that the Federal government had imposed new taxes since the Commission was erected and thereby violated an understanding there would be no additional taxation pending its report.

Another Ontario Loss.

There was a drive by the other provinces to transfer the collection of succession duties to the Federal government, he charged. Ontario would be the chief loser and would have to impose other taxation should the drive succeed.

Mr. Hepburn said in a recent speech he had estimated there would be a saving of $700,000,000 annually if public and private debts in Canada were refunded at lower rates. The Federal government with its railway debts, subsidies for one thing and another was piling up debt but creating no assets. Action to reduce debt charges was urgent.

Ontario was trying to balance revenue with expenses. Debts being taken on had assets behind them But Federal debts were going up.

"Who is the Moses to lead us out of the wilderness. I'd face the issues frankly and squarely. The facts are obvious."

One of Ontario's economy measures was the closing of Government House. There was no measure of disloyalty in that. Suitable quarters had been provided in the Legislature building for the Lieutenant-Govenor.

Swiss President

State Councillor Prilipp Etter is the choice of the Swiss parliament, meeting in Berne, for the presidency of Switzerland. At 48, Etter is the youngest member of the Swiss government.

Bennett Busy

OTTAWA, Dec. 16 — (C.P.). — Duties consequent upon his leaving Canada to settle in the United Kingdom will keep Rt. Hon. R. B. Bennett occupied from now until he sails from Canada, it was learned here on Thursday.

The former Prime Minister will spend Christmas at Sackville, N.B., and then leave for Western Canada where he will remain until the middle of January. He will not resume his place in the House of Commons, it was understood. Mr. Bennett sails for England at the end of January.

Christmas Bazaar At Omemee Nets Women's Guild $95

Mrs. Curtis New Head Of Centreton W.A.

(Examiner Correspondence.)

CENTRETON, Dec. 16.—The W. A. met at the home of Mrs. Elvin Tucker on Wednesday afternoon when the Christmas meeting was held. There were 15 members and 3 visitors present, Christmas hymns were sung.

After the usual business period Mrs. Tucker played a piano solo, Mrs. Frazer gave a reading. "The Touch of a Master hand" and Mrs. R. Curtis favored with a solo. Mrs. C. Turk offered her home for the January meeting.

The following officers were then elected for 1939: President, Mrs. Curtis; 1st vice-president, Mrs. R. Webb; 2nd vice president, Mrs. R. Stewart; secretary, Mrs. H. McAuley; treasurer, Mrs. S. McBride; organist, Miss Maud Wolfraim, Mrs. R. Webb; sunshine committee, Mrs. Bromwich, Mrs. Johnson McKenzie and Mrs. Frazer; flower committee, Mrs. C. Blogett, Mrs. Jas. McKenzie and Mrs. S. McBride.

The collection was taken and a dainty lunch of sandwiches and cake and a steaming cup of coffee was then served.

GERMAN ASSISTANCE

HELSINKI, Finland—(CP).—Dr. Carl Diem, general secretary of the 1936 games at Berlin, is assisting local authorities in their preparations for the 1940 Olympic Games.

(Examiner Correspondence.)

OMEMEE, Dec. 16—The members of the Women's Guild of Christ church held a very successful bazaar and supper in the basement of the church Friday, December 9.

The basement looked attractive with evergreens and Christmas decorations. At 4 o'clock the Rev. G. H. Johnson officially opened the bazaar with an address of welcome followed by prayer.

The fancy work booth under supervision of Mrs. V. Jones and Mrs. R. Thorne had a good display of needlework. Miss Maggie McQuade and Miss I. Clemett had charge of the apon and quilt booth. Mrs. F. Bent and Mrs. Ruth had their display table well laden with home-cooking.

The Touch and Take booth, under the supervision of Mrs. Nurse and Mrs Hill, gave thrills to young and old.

The tea-room did a fourishing business under the management of Mrs. Robinson, Mrs. J. Bannon, Mrs. McMann, and Miss Mildred Jones, while Miss Hilda Clarke, Mrs. A. McQuade, Mrs. Ackerman and Mrs. W. Thorn, supervised the kitchen.

The ladies were well pleased with their day's proceeds which amounted to more than $95.

SEND YOUR CHRISTMAS GIFTS BY EXPRESS FROM YOUR OWN DOOR

Save Time
Avoid Inconvenience
Ensure Prompt Delivery
No parcel too small to ship by Express

CANADIAN PACIFIC EXPRESS
CANADIAN NATIONAL EXPRESS

GEO. P. BROOK & SON
THE CUT-RATE BUTCHERS
168 CHARLOTTE AT HABOCO PHONE 2502 | 377 GEORGE AT WESTCOTT PHONE 2509 | 101 CHAMBERLAIN AT MONAGHAN PHONE 358

1st Grade Creamery BUTTER 22c
With Fresh Meat Order

PORK TENDERLOINS While They Last 25c
Pork Spare Ribs 10c; 3 lbs. 25c

	Piece	Sliced
PEAMEAL Peameal Back Bacon	25c	27c
SUGAR CURED Breakfast Bacon	23c	25c

STEAKS & ROASTS
Round, Sirloin, Wing, Rump 16c
Steaks 2c Extra

PORK
Legs 22c | Loins 22c | Butts 21c | Shoulders 16c

Sausage Meat, Stewing Lamb .... 3 lbs. for 25c
Schneider's Sliced Bacon Squares 18c
Short Rib Roast, boneless and rolled 15c
Blade Roast, boneless and rolled 15c
Pot Roast 13c

DON'T BUY YOUR CHRISTMAS POULTRY WITHOUT CONSULTING US

Is Your Gift List A Mile Long ? ?

MAY WE HELP YOU SHORTEN YOUR LIST

For Mother
Beautiful Floral Print. Circular frame, modern trend. Hung with Venetian cord to lend dignity to her dining room. Priced from 8.00

For Dad
Add a touch of pleasure to the study with a marine painting, sailing dinghy. Beautiful circular moulded frame or an ollette with heavy gold frame in marine or scenic display. Priced ..... 6.00 to 10.50

For Daughter
Give a touch of charm and distinction to her room with a Floral Print. Beautifully colored in various bouquet groups. Circular frame and the very newest thing in wall decoration, from 1.95

For Son
Where is there a boy who wouldn't appreciate an Oil Set. Black enamel metal container. Complete with oil color tubes, pallette, brushes, etc. A grand Christmas gift, from 3.20

And for the Home
Make your living room more cheerful with an original etching. Beautifully colored and framed, from 2.00

Mirrors
for the Hall or Dining room. British Plate Mirrors. Guaranteed 5 years, from 2.95

We Invite
you to visit our well lighted, modern store and browse around.

Coleman Bros.
447 GEORGE ST.
PHONE 617

Once Deaf—Now Helps Others to Hear

The prescription of an European ear specialist has been brought to this country by Charles Foucek, a well-known Chicago druggist, who was once deaf but who has cleared up his condition through this prescription. Through him thousands of other sufferers have tried this formula and secured amazing relief from head noises, ringing and buzzing in ears, earaches, and are now able to hear more distinctly. This prescription called AURINE EAR BALSAM costs only a few cents a day—your money back if not delighted.

Sold at McDermid and Jury's Drug Store.

GIVE THEM this CHRISTMAS

JEWELRY GIFTS

Selected from M. E. Knox Jewellery

Beautiful Sterling Silver TOILET SETS!

A GIFT DESIRED BY EVERY WOMAN THAT COUPLES LIFELONG SERVICE WITH LIFELONG BEAUTY!

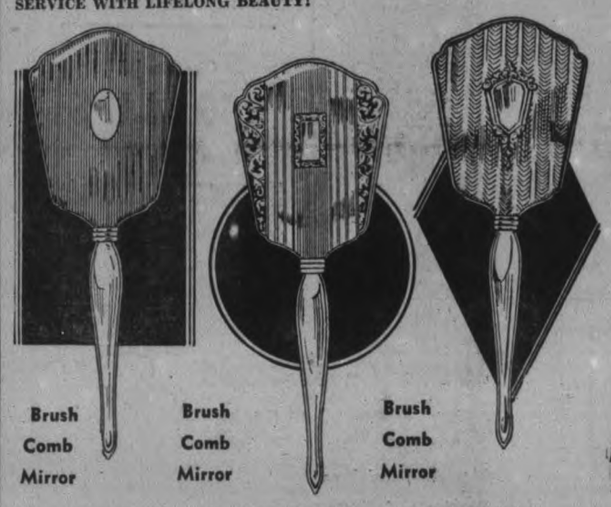

"ANNETTE" $25 | "BERENICE" $30 | "SPRINGTIME" $35

Extra heavy weight and full sized. Your sketch of monogram engraved free of charge.

LORIE WATCHES

Another lifetime gift—17 jewels in natural gold.

M. E. KNOX
JEWELLERY
388 George St. N. Tel. 2743

GIFTS that Time can Never TAKE AWAY

GENUINE Orange Blossom DIAMOND RINGS

Time can never lay a dulling finger on a lovely diamond's sparkling splendor. And the designs which Orange Blossom creates are as ageless as the diamond itself—always flattering with unobtrusive styling which resists change and whimsy fashions.

$50.00 and $25.00

Make your promise "Ring True" this Christmas

OTHER MATCHING SETS VALUED FROM 27.50 UP.

SILVERWARE SERVICE

63 pieces of exciting silverware. A complete service for 8. In lovely tarnishproof cabinet Roger's quality. Special price

29.75

MEN who have a deep appreciation for fine things will take a definite pride in possessing the Gillette Dry Shaver. Price 20.00

MEN'S BIRTHSTONE
10-k gold mountings, heavy shank smart synthetic stones. Price ..... 7.50 to 25.00

LADIES' BIRTHSTONES
Lovely design, beautiful mountings. Priced from 3.95 Up

MEN'S RING
Smartly engraved in heavy 10-k natural gold at 6.00

MEN'S CAMEO
Massive double head. Black and white. 10-k gold ... 18.00

MEN'S TRAVEL KIT
10 fittings. Genuine leather. A real gift. Priced at 8.50

LIGHTER AND CASE
Small chrome and black enamel at .. 7.50

PEN AND PENCIL SETS
Here is a gift that is practical and good looking. Sets from . 1.95 to 27.50

COCKTAIL SERVICE
Tray, shaker and six glasses in polished chrome 10.00

POCKET WATCH
12 size, 17 jewel Lorie, Natural gold 24.75

WITTNAUER WATCHES
A Longines Wittnauer Product.

RICHARD ARLEN. Rolled plate case. 15 jewel 30.00

ERROL FLYNN. Rolled case. 15 jewel 32.50

ELLA LOGAN. Rolled plate case. 15 jewels 32.50

MARY ASTOR. 10-k gold filled case. 15 jewels 40.00

ANITA LOUISE. Rolled plate case 15 jewels 27.50

GEORGE BRENT—Rolled plate case 15 jewels 27.50

ALL ENGRAVING FREE AND DONE PROMPTLY

Hogs And Lambs Jump 25 On Week's Sales

TORONTO, Dec. 16. — (CP). — Cattle prices held steady on a few top weighty steers and butchers on Toronto Livestock Market this week, but were down 15 to 25 cents on other classes of killers, the Dominion Livestock Branch reported. Calves were off 50 cents to $1 cwt. while hogs gained 25 cents. Lambs were up 25 cents and sheep steady.

The cattle market was dull on a moderate supply with around 200 plainer ends unsold. Choice weighty steers sold in small lots at $6.65 to $7, with plain steers downward to $5. Good butcher steers and heifers traded at $5.75 to $6, and common butchers ranged down to $4.

Butcher cows were down 25 cents at $2.75 to $3.75, while canners and cutters eased to $2 to $2.50. Good butcher bulls made 13.85 to $4.25, bolognas $3.25 to $3.75. Choice fed calves were steady at $8.50 to $9.25 but inferior kinds were lowed with a good number selling from $6 to $7 cwt.

A small supply of stockers was cleared at steady prices. Stockers brought $4.25 to $5.50, and a few stock calves reached $6.25. Milker and springer trade slumped with prices down from $5 to $10 each. Top springers were $70 to $75 each.

Vealers Hold $9 Top.

Choice veal calves closed at a general top of $9 with common to medium calves from $5 to $7.50. Grassers were mostly $4.50. Heavy Western calves sold Monday at $5 to $6.50 cwt.

Off-truck bacon hogs finished at $9 with sows at $6.50 to $6.75. The run was light and several cars were re-shipped to out-of-town packing plants.

Good ewe and wethers delivered by rail sold at $9.50 cwt. with those by trucks at $9 to $9.25. Two cars of medium Western lambs made $9.25. Small lots of fancy Southowns sold for the holiday trade at $10 to $10.75 cwt. Bucks and heavies were at $1 discount and culls from $6.50 to $7. Sheep were priced at $2 to $4.50 cwt. according to quality.

Livestock Branch Weekly Summary:

	Cattle.	Calves.	Hogs.	Sheep-Lambs.
This week	4,747	2,183	5,052	3,059
Last week	6,523	2,347	5,386	2,862
1938 to week	307,693	116,600	250,617	156,993
1937 to date	338,301	142,311	245,395	169,884
This week 1937	3,546	1,561	7,024	5,598

Wheat Cargoes Jump 45 Million Bushels

PORT WILLIAM, Ont., Dec. 16 (CP)—Lakehead elevator terminals shipped to eastern ports 158,752,212 bushels of grain during the 1938 navigation season, an increase of 45,322,000 bushels over 1937, according to a preliminary statement issued by the statistical branch of the Board of Grain Commissioners for Canada.

Cargoes totalled 875, an increase of 262 over last year, and comprised besides grain, 71,617 tons of screenings, 24,067,800 pounds of barley malt and 103 tons of oats groats.

During the period Aug. 1 to the close of navigation Dec. 9 wheat shipments virtually were double the movement during the corresponding period last year.

MORE ABOUT—
Hepburn
(Continued from Page 1)

national income, a conference of the federal and state governments was called in 1931 to consider measures to restore solvency and avoid default.

The Premier's Conference, as it was called, adopted and carried out an ambitious program. It embodied a 20 per cent reduction in all adjustable government expenditure, including salaries and pensions; conversion of internal debts of the governments on the basis of 2½ per cent reduction of interest; additional taxation; reduction of bank interest, and relief of private mortgages.

By June, 1937, the plan was pronounced successful. Finances of the Commonwealth were again on a satisfactory basis and the combined revenues of the commonwealth and the six states exceeded expenditures by £966,000 (Australian) (about $3,864,000).

Salary Cuts Restored

By that time the public service salary cuts had been restored and substantial remissions made in all fields of taxation. It was estimated that conversion on operations in London since 1932 have saved Australia more than £3,250,000 a year in interest.

The Australian government railway lines, which comprise all but 811 miles of a total mileage of more than 37,900, have been a paying proposition. The gross earnings of all government lines in 1935-36 were £41,301,549 of which £11,533,678 was net earnings, representing a return on the total cost of 3.41 per cent.

The government of the Commonwealth is a coalition, called the United Australia party, headed by Prime Minister Joseph Lyons who was re-elected late in 1937.

FATALLY INJURED

GODERICH.—Jerry Calder, 23, son of Rev. A. C. and Mrs. Calder, of Goderich, died in a Montreal hospital last night as the result of a motor car accident.

Besides the parents, three brothers, Phillip, Goderich; Jack and James, of Toronto, and two sisters, Marjorie and Mary of London, survive. James was slightly injured in a motor accident last week.

Oh! What Toys! Straight from Santa's Pack to Hall's Toyland

Games of Skill
ICE HOCKEY—BASEBALL
2 GUN ROTO SHOT
BIG SHOT—BANKATELLE
Hours of Fun For All The Family **1.98**
Sturdily constructed, highly interesting and entertaining. Your choice of any one of these games will prove popular with the whole family.

Musical Drums
With Sturdy Frames
Linen canvas cover with metal frame in bright painted nursery patterns. Complete with two drum sticks **50c**

Wooden Blocks
Educational and interesting to the young folk. Alphabet and pictures painted and cut-out.
19c - 25c - 29c

Special! Saturday
SKI CULLS
Priced According To Length and Condition
29c - 33c
39c
Factory clearance purchase of unfinished ski. Some damaged more than others, but early shoppers can get 'the pick' in sizes 4' to 7'. LIMITED QUANTITY, SO SHOP EARLY! These are slotted for toe straps.

Leather Toe Straps
To use on the above skis. Sturdy, well made and reinforced. PAIR **35c**

Sleigh Specials
For the little tots . . . 25 inch with 14 inch seat . . . Embedded iron runners. SPECIAL **25c**
CANADIAN FLYER—Flat sleigh similar to the above. 40 inches long, 21 inch seat. Varnished finish hardwood with iron runners . . . EACH **79c**

Musical Tops
Various sizes, brightly enameled metal tops. Gay, melodic tunes while spinning. . . . . **29c to 79c**

HONEY BEARS **19c**
Cuddly Bears
29c to 4.95
Such soft, furry cuddly bears . . . just the type that so readily appeal to small kiddies. All sorts of sizes, colors . . . Gringos, Pandas, and the original teddy from Austria, the Kolas. Don't miss seeing these in Toyland.

Lovely DOLL PRAMS
6.95—12.50
The answer to every little girl's letter to Santa! Here they are in a goodly range of sizes . . . maroon, navy, white and grey colors. Various English types, some with folding leather hood, storm sheet and some lined. All have rubber tires, are sturdily constructed and all are modestly priced.

Inexpensive Doll Buggies
All metal buggies in neat style for little tots. They have streamlined fenders, rubber tires. Various colors . . . EXTRA SPECIAL **1.98**

What a Beautiful Selection Of
DRESSED DOLLS
98c to 3.95
Dolls to thrill every child . . . so real looking, so sweet and loveable! Various sizes, all beautifully dressed . . . most sleeping dolls, some with real hair. Come in and make your choice from HALL'S selection, they're really beauties!

SEE OUR LIONEL
ELECTRIC TRAINS
7.95—10.75
Nationally advertised trains of quality and workmanship. All well made, newest types and with lots of track. At 7.95 the outfit consists of Engine, Refrigerator Car, Coal Car, Oil Car and Caboose, tracks and transformer. At 10.75 there's practically the same line-up only in heavier cars and more track. See them on demonstration in the window and in Toyland.

Special Value!
AMERICAN FLYER
A special outfit consisting of 4 Passenger Cars and Engine, or 4 Cars, Coal Car and Engine. Of course they have tracks and transformer. COMPLETE OUTFIT .....
5.95

LET THIS PAGE Solve GIFT PROBLEMS!

Petit Point Patterned
China Pieces
Relish Dishes
Syrup Jug
Marmalade Jar
Butter Dish
25c
Really attractive pieces in neat styles. They are decorated in very realistic looking petit point designs in various color combinations. Choose several gift remembrances from our SPECIAL GIFT TABLE SUGGESTIONS AT 25c

Colorful Pottery
Brentleigh Vases
1.50 - 1.98 - 2.50
Various tall, slender graceful styles . . . and attractive shorter squatty types. All in beautiful muted colorings with gay splashes as contrasts. Handsome gift vases for 'hard to suit' member on your gift list.

Infants' All Wool Sweaters
British and Austrian knit sweaters of lovely, fine wool. Coat style, pullovers and tied styles. Plain knit, some with fancy embroidered trim. White, pink and blue in sizes 1 to 3 years. SPECIAL IMPORT VALUE, at **1.59**

Boys' All Wool Pullovers
Fine botany wool sweaters for school boys. They are the neat zipper closing style. Come in various plain shades and heather mixtures with striped trims. Sizes 6 to 14 years. An ideal gift for any boy . . . SPECIAL . . . **1.00**

Why Not Give One of Our
TABLE LAMPS
Specially purchased, specially priced gift selection. Various attractively styled pottery base topped with plain or decorated parchment shades in several styles. Complete with cord and plug, less bulb . . . SPECIAL **2.98**

Fancy Gift Cushions
Rich, gleaming satins . . . rustling taffetas . . . fancy brocades and repps. Various sizes, shapes, all appealing colors .....
1.00-2.98

Special! Boxed
HANKIES
3 In Gift Box **25c**
A thoughtful way of remembrance. Three lovely fine Swiss or opal lawn kerchiefs . . . plain white or with colored embroidery trim in one corner. Why not several to put on YOUR Christmas tree?

Our Special
1.49 SLIPS
Lovely For Gifts
Silk crepe and rayon satin in tailored, lace trimmed or embroidered styles. White and tearose, small, medium and large sizes. All with adjustable shoulder straps.

The Right Sport Togs
SKI SUITS
For Winter Comfort and Smartness
Gabardine - 11.50
Blanket Cloth 8.95
Quite the smartest, snappiest styles . . . Plain colors, two tone combinations and some with plaid trims. Why not 'outfit her' in ski clothes she'll be proud of! Short or long style tops, well fashioned slacks. Sizes 14 to 20.

JACKETS
Gabardine, short or regular length. Gay colors and pastels **6.50**
La Tour Cloth, snow-proof and warm. Good shades **5.95**

SLACKS
Warm melton cloth with knit elastic cuff at bottom **3.98**
La Tour Cloth, warmly lined. Good colors **5.95**

Come to Hall's For Ski, Harness Poles and Accessories

"Gordon" Fine Shirts
Perfectly Tailored of Quality Materials
Collar Attached or Separate Collar Styles **1.95**
Shirts you'll be proud to give . . . shirts he'll be pleased to receive. Perfectly tailored, fully cut sizes, all of superior quality English and domestic broadcloths and in a most pleasing selection of stripes and patterns. Sizes 14 to 17, various sleeve lengths.

Lined Skin
GLOVES
A Gift That Will Be Warmly Received **1.50**
Fine, soft quality skins with warmly, soft fleecy lining. Grey, tan and buff shades. Sizes for men and young men. EXTRA SPECIAL VALUE!

Dressing Gowns
Wool Flannel and Fine Botany Wools **5.95**
Mannish tailored dressing gowns of exceptional fine wool flannel with plaid collar . . . or in Australian Botany wool, small allover patterns. These are exceptionally good value at the price and you'll be more than pleased with the quality, the colorings the selection. SPECIAL FEATURE!

Fine Wool Scarfs
PLAIDS, PLAINS and PAISLEYS **1.00**
Give him one of the warm, fine all wool scarfs. Imported and Canadian manufacture Gay Clan Tartans, Novel Checks and lovely Paisleys with fringed finish. All real gift scarfs for only 1.00. Get yours tomorrow.

English Socks
THAT SHOULD SELL AT 1.00 ..... **79c**
Really a knockout value! English brogue socks of fine, soft all wool in various hand embroidered striped patterns, woven stripes and novelty patterns. Good warm weight, snappy colors and a full range of sizes, 10 to 11½.

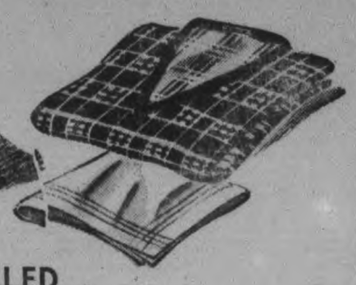

Belt With Buckle
Sturdy leather with fancy nickled buckle. Black or colors **49c**

Hose Supporters
Neat styles, good quality. In handsome gift box. SPECIAL **49c**

INITIALED LINEN HANKIES
19c, 25c, 35c, 50c
Lovely personal gifts. The 19c to 35c qualities are fine, with wide hemstitched borders . . . the 50c line has hand rolled edge and large hand-embroidered initial.

REAL SILK TIES
Here's a real gift item! Lovely English and French silks in the smartest of patterns . . . both gay and conservative colorings. All are lined, and make a gift 'he'll' appreciate . . . EACH **1.00**

Always a Popular Gift!
'Harvey - Woods' UNDERWEAR
Bloomers, Knickers Panties and Vests **50c**
The famous 50c line that proves a most acceptable gift, and an economical one too. Fine, plain or fancy knit rayon mixture. Bloomers with elastic at waist and knee, knickers cuff knee, elastic waist, vests cumfy cut or opera top; panties in brief, open style. Small, medium and large sizes in white and budpink.

Sensational Christmas Sale Of
SAMPLE KID GLOVES
Qualities That Sell Regularly at 1.95 to 2.95
What a timely event . . . offering you a grand opportunity to buy quality gloves not only for gift giving but for yourself! Fine quality imported French kid in a grand selection of styles . . . plain tailored, appliqued, fancy cuffs and stitchings. Don't miss this Special Sale, the values are sensational. A good selection of dark colors, some light and some pastels. All worth at least twice the SALE PRICE. PAIR .....
On Sale Saturday **1.00**

Special! Leather Purses
Just arrived! New styles in time for gift shoppers! Mostly top handles, pouchy flat and novelty shaped Lovely quality leathers, some pleated and shirred types. Choice of black, brown, navy and wine. See these new arrivals tomorrow. EACH, ONLY **2.98**

Greeting Cards
Beautiful cards expressing every type of Christmas wish. Make your choice tomorrow, they're going quickly but there's still a selection at
3 for 10c - 5c - 10c

Girls' and Misses Cosy, Warm
Parkas
Special Value **1.49**
What they all want for sports, skating, school wear. Various types and styles . . . some plain knit wool . . . other brush wool . . . some with scarf attached, others with mitts to match. Gay bright colorings, some in striped effects. You'll be glad to give any of them!

RICHARD HALL LIMITED

The Peterborough Examiner

PETERBOROUGH, ONTARIO, CANADA, FRIDAY, DECEMBER 16, 1938

Accounts Short $8,270

LEAMINGTON.—Township Auditor H. R. Macdonald reported to Mersey Township officials today there was an $8,270 shortage in township accounts plus an omission of $6,189 in tax arrears. Township council instructed the Reeve to present the facts to the Crown authorities for investigation.

Require Hearing Test

TORONTO.—Dr. Edith Gordon, medical adviser of women at the University of Toronto, said in her annual report today women students next fall likely will be required to undergo a hearing test as part of their regular physical examination.

Dr. F. Sanderson Actuary Dies In Toronto

TORONTO, Dec. 16.—After a long illness, Dr. Frank Sanderson, dean of Ontario actuaries, died at his home at 44 Delisle avenue last night, in his 78th year.

Dr. Sanderson was an old Peterborough boy, was born and raised in Smith township, and attended Peterborough Collegiate at about the same time as E. A. Peck, K.C., and Thomas H. Graham of 679 Aylmer street. His father was John Sanderson and their home was on the Chemong Road, almost facing the turn to Omemee.

For over a quarter of a century Dr. Sanderson was associated with the direction of McMaster University, not only as a member of the senate and the board of governors, but also as chairman of a number of important committees. Some years ago he was honored with the degree of LL.D.

Fellow of the Faculty of Actuaries of Scotland, and also the Actuarial Society of America, he was known as an authority by governments and insurance companies. Educated at Peterborough schools and the University of Toronto, he entered the actuarial profession in 1887.

Joined Insurance Company

Passing his initial examinations at Edinburgh and London, England, Dr. Sanderson became connected with the Manufacturer's Life Insurance Company, and later with the Canada Life Assurance Company. He joined the Canada Life, first as assistant and later became chief actuary and joint general manager of the company.

Dr. Sanderson was the author of the "Mortality Experience of the Canada Life" which was adopted by the Ontario Legislature as a standard for certain classes of insurance. He was also the author of a number of valuation tables for life insurance companies.

One of the founders of the Toronto Insurance Institute, he became a member of the Institute of Actuaries of Great Britain and also a Fellow of the Royal Statistical Society of Great Britain. After retiring from the Canada Life he established himself as an independent consulting actuary.

Advised Department

In that capacity he was associated with a number of Canadian and American insurance institutions. For several years he was a consulting adviser to the Ontario Insurance Department. He served for several years as treasurer and member of the board of directors of the Social Service Council of Canada. For over thirty years he was a member of Walmer Road Baptist Church.

Dr. Sanderson was twice married. By his first wife, Amy Pierce, he had one son, Hector M. of Toronto His second wife, Charlotte Thrall, who survives him, was for many years head of Moulton College.

TRAFFIC MIXUP IN ARGENTINA

When Buenos Aires, Argentina, recently tried to establish one-way street traffic vehicle drivers became so confused that they threatened to defy the orders, and the Transport Coordination Board and city officials clashed over who should direct traffic.

Pioneer Passes

William Brown, well known Smith township farmer, who resided for all his long life of 82 years on the same farm, almost directly across the road from the Queen Mary Isolation Hospital, and who died on Thursday afternoon.

(Examiner Staff Photo.)

MILLBROOK

Mrs. S. E. Eakins Re-elected Head

(Examiner Correspondence.)

MILLBROOK, Dec. 16.—Rev. H. R. and Mrs. Williams entertained the W.M.S. of Grace Presbyterian church for its annual meeting, held at the manse on Wednesday at 3 p.m., with Mrs. S. E. Eakins in the chair, and the host reading the Christmas message from Matthew 2, and offering the opening prayer.

The roll was answered with a verse of scripture, and Miss Ruth Thorndyke gave a reading, "Soft Answers," prior to the reception of reports, the secretary asking for the privilege of bringing her coverage of the year's activities at the January meeting, as figures were not complete to date.

Near Objective

The treasurer reported $114 raised to date for missions, toward the total allocation of $125, with a number of dues, holiday bags, and mite-boxes yet to come in. In the expense fund there is a balance of $13.42, but it was not thought it will be necessary to touch this as the amount outstanding on the allocation will bring that fund to the desired total. The Auxiliary has sponsored very few activities this year, giving way to the sister society, the Ladies' Aid, and practically all its funds have been raised by voluntary giving.

The welcome and welfare secretary, Mrs. C. Thorndyke, reported callsm ade upon the sick and shutins, and four removals, Mrs. H. G. McLeod and Harry, to St. Catharines; Marian Belch, who is attending the university at Toronto; and Mr. E. Williams to Havelock. The secretary was instructed to send for an "In Memoriam" certificate, the first the society has ever had, one member having donated the necessary amount to secure this honor.

Indian Girl Outfitted

The sale secretary told of an outfit for an Indian girl with both new and second hand clothing, and other articles, valued at $20.40, shipped in the fall, and of the contribution of a complete layette by the junior auxiliary, which also remitted ten dollars to the Presbyterial treasurer.

Before vacating the chair to Rev. Mr. Williams, who conducted the election of officers for 1939, the president feelingly voiced her thanks for the fine showing, financially and in other respects, made by the year's work, and urged an earlier planning of activities after the new year.

The list for 1939 includes: Honorary presidents: Mrs. H. R. Williams, Mrs. W. T. Deyell, and Mrs. Z. Seaton; president, Mrs. S. E. Eakins; vice-presidents, Mrs. James Kennedy, Mrs. H. Seaton and Mrs. M. Kinsman; secretary, Mrs. J. R. Thompson; treasurer, Miss Agnes Johnston.

Department secretaries: Glad Tidings, Mrs. J. N. McGill; welcome and welfare, Mrs. W. C. Thorndyke; supply, Mrs. Milton Fallis; expense, Mrs. R. J. McMahon; press, Miss Ruth Thorndyke; pianist, Mrs. John Thompson.

The minister closed the meeting with prayer and candy was served during the social hour at the close.

City Appeals Auburn Mill Assessment

An appeal by W. J. Henry, city assessor against the decision of the Court of Revision reducing the assessment of the Auburn plant of the Dominion Woollens and Worsteds, Ltd., by $16,200, was heard this morning by Judge S. L. Smoke.

The reductions allowed by the Court of Revision were $9,500 on the mill property, $5,700 on business and $1,000 on vacant land.

Mr. Henry referred in the tax roll to four properties owned on Auburn street by the company. Originally there were four houses, but two of them have been torn down. The two vacant lots are assessed at $200 each.

Two $750 Houses

A house occupied by Samuel Montgomery is assessed at $750 and an adjoining house of similar construction, tenanted by Oliver Green, is also assessed at $750.

Other properties mentioned by Mr. Henry were a house occupied by Leslie Delong, assessed at $1,000, and another at 195 Auburn street, occupied by Tom Smith and assessed at $1,000, also a vacant area of land valued at $3,000, and then the mill property with $88,000 assessment on the buildings and $7,000 on the land.

The business assessment was $57,000 while the mill was in operation, but with the flitting of the machinery from Peterborough, this assessment was reduced to $5,700.

Appraised In 1919.

An appraisal of the Auburn plant made by the Canadian Appraisal Company was read by W. F. Huycke, K.C., city solicitor, estimating in 1919 the value of the plant, property and water and electric power lease at $418,104.10. The machinery and equipment was valued then at $242,603 and the water lease at $40,000.

Assessment of the mill property, land and buildings were quoted by Mr. Henry as follows:

1918—$5,000 on land, $40,000 on buildings—total, $45,000.

1920—Land $5,000, buildings $75,000—total $82,000.

1927—Land $7,000, buildings $78,000—total $85,000.

1934—Land $7,000, buildings $78,000—total $85,000.

1935—Land $7,000; buildings $88,000—total $95,000.

An appraisal of the plant made in 1928 by the Canadian Appraisal Company at the time of a new corporate set up totalled $850,405.53, including $247,341.04 for buildings and $546,064.79 for machinery and equipment. The replacement value of the plant at that time was declared to be $1,162,207.84.

Mr. Henry told F. D. Kerr, K.C., solicitor for the company, that the Court of Revision's reduction of assessment of the buildings and land was $10,500.

Founded In 1818.

The appraisal of 1918 affirmed that the mill was established in 1818 and was one of the oldest industries in Canada. Mr. Henry acknowledged that the main stone section of the plant was a very old building. In a modern manufacturing plant, Mr. Kerr suggested, the office would not be separated from the factory as at Auburn.

This appeal is continuing this afternoon.

Puts Trust In Lord.

"I depend on the Lord for that," said Frank A. Dalton, explaining why he did not insure his house at 582 Chamberlain Street, at the hearing of his assessment appeal by Judge Smoke this morning. He was replying to City Solicitor W. F. Huycke, K.C., who was asking him about the value of the property and the amount of insurance placed on it.

Its assessment this year was $1,300 on the house and $350 on the land, a total of $1,650.

Percy Rutherford, realtor, testified that the house was in good condition. He estimated its value at $2,200, and added that he would like to have it for sale at that figure.

Mr. Dalton said he sold the house five years ago for $1,800, and thought it was worth from $1,800 to $2,000 now. It came back to him in a condition, he said, that was hardly fit for a person to live in. During the last three years he had spent $625 on repairs.

M. R. Sloan, deputy tax collector, said the assessment on the property had been reduced $100 since 1934.

"There is nothing I can do for you," Judge Smoke stated in dismissing the appeal and confirming the assessment for 1939.

No Action Taken In Neary Protest

The Kiwanis club executive, taking up the matter of mistakes that had been made in their recent spelling bee, decided at an executive meeting that officially they could make no adjustment in regard to the elimination of Lionel Neary, whose father complained the boy had been eliminated wrongly. The club is holding to the rules of the contests, that complaints should have been filed at the time any injustice was done, but members are unofficially taking steps to see that young Henry's case is adjusted to some extent. In the city championship Eileen McDonough of St. Mary's Convent placed second, with Rita Sullivan of the Immaculate Conception school, third.

CHRISTMAS MAILS.

All parcels and cards for Manitoba and the Maritime Provinces should be mailed not later than Saturday, December 17, to ensure delivery before Christmas.

Husband And Wife Conspire To Beat Doctor Result Is That Man Gets Electric Treatment

If you are suffering from indigestion don't let your wife convince you that you have neuralgia also.

This rather unusual moral was born this week when an employee in the Canadian General Electric Company who is married to a thrifty Scots-woman was the victim of an economy experiment by the good wife.

The man was suffering from indigestion, and being a member of the Mutual Benefit Society was entitled to medical care from the Society doctor. When he advised his wife that he intended to visit the medico she immediately hit on a plan to save two dollars. For weeks she had been distressed by neuralgia so she explained to her husband that he might as well pretend that he had the affliction along with the indigestion and get some free medicine for both ailments.

She carefully explained to him the symptoms, showed him where the pain was, even made a grimace of pain to complete the picture, and the husband headed for the doctor's office, convinced that he had married the smartest woman in the world.

The doctor soon dispelled the indigestion and then the husband let a groan out of him, and proceeded to complain of the neuralgia. "Can you do something for this pain, doctor, I believe it is neuralgia and the pain is here," said the conspirator indicating some portion of his body.

"Certainly," replied the medico, "what you need is an electric treatment. Come into this room."

And so the poor man now more bewildered than ever took an electric treatment that he certainly couldn't bring home to his wife and to add to his troubles he clasped his hands together when in the midst of it and the jolt made his face even redder than it had been. The wife still complains but her husband is definitely "cured."

Cheerful Givers Of Keene Elect President

(Examiner Correspondence.)

KEENE, Dec. 16. — Mrs. Charles Nelson was elected president of the Cheerful Givers W.M.S. Circle at the annual meeting held at the home of Mrs. Ralph Adamson. Mrs. Peter Mather was elected secretary. The new officers will replace Mrs. E. Adamson and Mrs. R. Adamson, both of whom resigned after two years in office.

Mrs. Elmer Adamson conducted the devotional program, which had a Christmas spirit to it, and Mrs. Ferguson, wife of the pastor, gave an interesting address on the spirit of giving as seen at Christmas. Mrs. Adamson served a delicious lunch and a social hour followed. A total of $57 collection had been collected during the year, it was announced.

The Ladies' Club met on Tuesday at the home of Mrs. P. Gillespie, with Mrs. Ferguson, president, in the chair. A letter was read by the secretary, Miss Jean Armstrong, of New Carlisle, Quebec, an absent member. Miss M. Bryce played the piano while members sang Christmas carols. Interesting readings of the Christmas customs in many countries were heard, and Santa Claus in person, garbed in red and accompanied by jingle bells, arrived to distribute gifts, after which refreshments were served.

Lakeshore Team Wins In Checkers

Port Hope-Cobourg checker players defeated Peterboro-Lindsay at the Y.M.C.A. Tuesday night by the close margin of three wins, the final score reading 11 victories for the visitors with five draws and eight losses. Several of Peterboro-Lindsay's best players were absent from the line-up. Dr. Annis was the only representative from Lindsay. He teamed up with four Peterboro men, McArthur, Buck, Johnson and Griffin against the five outstanding visitors who comprised their team. The series is now tied with one victory for each team, and an effort will be made to reverse the score at their next meeting.

About forty players turned out for the Tuesday night feature, and quite a group of spectators watched the games. Every Peterboro Club member now wears a large button on his coat with a checker board printed on it with a number. The object is that anyone may challenge a member for his button. After the Tuesday night engagement, the visitors were guests of Peterboro-Lindsay players at Brooks Grill, and about 12.30 a.m. the Port Hope and Cobourg men set out for home.

Bean Is Lodged In Boy's Nostril

Johnny Moher, four year old son of Mrs. Frances Moher of Douro township had an unpleasant experience this week when a white bean became lodged in his nostril.

The child was playing with a few beans which he found and unknown to his mother forced one of them into his nose. His breathing pulled the bean farther up the nostril so that it was almost out of sight. He was taken to St. Joseph's hospital when the mother was unable to remove the bean. By this time the heat of the child's body and moisture had caused the bean to swell considerably. Doctors had little trouble removing the pellet with instruments, and he was taken home a short time later.

MAIN STREET TOPICS

By an Examiner Reporter.

CASE DISMISSED.

A charge against William Miller, Louis street, of illegal possession of liquor was dismissed in police court after a number of adjournments. The Crown offered no evidence.

FIST ADV. IN THREE YEARS

The fire sale advertisements in yesterday's Examiner were the first to be seen in this paper in the past three years. It is a remarkable boast for any city to make, that its merchants have not suffered a fire in three years.

POSTAL HOURS EXTENDED.

Wickets at the post office will be open next week from 8 a.m. until 9.30 p.m. for the convenience of the public. As Christmas Day falls on Sunday there is, of course, no delivery of mail that day, the last being on Saturday, December 24.

AUTOMOBILE STOLEN.

The automobile of Vincent Eastwood, chairman of the City Trust Commission, was stolen Thursday afternoon from where it had been parked outside the city buildings on Simcoe street. Mr. Eastwood was in the city offices on business and when he came out his car was gone. The police were notified immediately but despite an extensive search no trace has so far been found of the missing automobile.

RADIO CASES.

There was no session of the police here today, a contrast to Thursday's all-day court, but Magistrate O. A. Langley, K.C., had a busy afternoon nevertheless at Campbellford, where the lengthy docket included a number of charges of failure to take out radio licenses as well as several liquor control act charges.

PETERBOROUGH'S TURN COMING.

If there are local citizens who have not yet procured their radio licenses for the current year they should not fail to take notice of the fact that radio inspectors have been busy in various parts of the district, notably at Lindsay and Campbellford and charges have been laid. It may be Peterborough's turn soon for a similar round-up of delinquents.

PROVIDE CHRISTMAS SHOW

Gordon Miller was applauded heartily at the Kiwanis Club's luncheon on Friday when President L. J. Pettit announced the manager of the Regent Theatre will provide a Christmas show for the city's underprivileged children — a yearly custom with him. Children from the Shelter, St. Vincent's Orphanage, and the Kiwanis Summer Camp, will be given free tickets on Friday next. Manager Lawrie Mitchell announced that the children from the two institutions will be picked up by special busses free of charge, and those from the Summer Camp will show their admission cards on regular busses in lieu of tickets.

CHRISTMAS CAROL SERVICE.

The annual Christmas Caroll Service which has been such a welcome feature of the Christmas season in Peterborough during the past few years will be held on Sunday evening, December 18th, in the Collegiate Auditorium, after church service. The old familiar songs and carols of the Christmastide will be used and special musical numbers heve bean arranged by the committee in chargeo f the program. The service is part of the program of the Friendly Hour Group of the Y.M.C.A. which meets every Sunday evening after church service. The doors at the Collegiate will be opened at 8.20 and everyone who enjoys singing is invited to attend and take part in this joyous occasion.

Two Convicted Of Stealing From Automobile

Stanley Clark and Leo Tobin were both convicted before Magistrate O. A. Langley, K.C., in police court Thursday afternoon of stealing $20 worth of groceries from George Monahan, Oak Lake, on the night of December 3. They were remanded until Saturday for sentence.

The goods allegedly stolen were taken from a car parked behind the Duffus garage.

The crown evidence in the Clark case had been heard at the morning session and after the court opened in the afternoon, Clark who conducted his own defence gave his version of the affair. He said that he had two drinks of porter in the Grand Hotel when a stranger got into conversation with him and asked him to deliver some groceries on his bicycle. The two had started across the block cutting through by Comstock's and when they had nearly reached Water street Clark had stopped to adjust his pant clip.

While he was doing so, he said the other man went across Water street and round the end of the Duffus building and came back in a short time with the groceries. They started along King street and were overhauled by the Monahan brothers who claimed the groceries. Clark said that he wanted the Monahans to follow the other man who had kept on going after surrendering the carton he had been carrying but the two had refused to do so.

Magistrate Satisfied

Magistrate Langley said that he was quite satisfied in his mind that Clark had helped to steal the groceries that had been taken and that he was guilty of the offence charged. At the request of Crown Attorney McElderry sentence was deferred until Saturday.

In the case against Tobin, Leo Monahan swore that the accused was the man he had seen with Clark. He said Tobin was walking along with Clark carrying one carton of groceries while Clark had the other carton in the carrier of his bicycle. George Monahan said the man he had seen looked very much like Tobin although he could not positively identify him and similar evidence was given by Mrs. Leo Monahan who said the prisoner was the same size as the man with Clark and looked just like him.

Detective Sergeant Meagher told of a conversation he had had with Tobin the Monday after the theft of the groceries from Monahan's parked car and said that Tobin had admitted being with Clark on the Saturday night although he did not admit that he was there when the goods were taken.

Tobin himself was the only witness for the defence. He said that he had been in Clark's company earlier in the evening on the Saturday night in question but had left him and gone to the home of his brother where he had spent the night. He swore that he was not with Clark at the time the groceries were stolen.

In cross-examination Tobin admitted three previous convictions, one of them he said for vagrancy.

Magistrate Langley found him guilty of the charge, pointing out that he had not called anybody to prove his statement that he was at the home of his brother at the time of the theft.

In his case too sentence was deferred until Saturday morning.

Pioneer Link Dies

GANANOQUE, Ont., Dec. 16.—(CP).—Isabella MacDonald, 85, last descendant of Col. Joel Stone, founder of Gananoque, died here Wednesday. Her brother, the late Charles MacDonald, presented the town with his residence, now used as the town hall.

10 Million Less Horses Means 40 Million Acres More For Grain

Moose Jaw, Sask., Dec. 16 (CP)

DECLINE in the horse population of United States and Canada might have far-reaching effects not considered before, J. G. Robertson, provincial livestock commissioner, told members of the Moose Jaw Agricultural Society at their annual banquet here last night.

In recent years the horse population in United States has decreased by 10,000,000 said Mr. Robertson, with the result that 40,000,000 acres necessary for their maintenance can now be thrown into wheat production. This in normal times, he said, might mean an increased wheat production of 480,000,000 bushels, 120,000,000 more than Canada's total production this year.

Rork Ferguson, M.P. Addresses Mailmen

Rork Ferguson, M.P., was the speaker at a meeting of the Peterborough-Hastings branch of the Rural Mail Couriers' Association at Havelock Thursday night. He discussed the prospects of abolishing the contract system of delivery, and advised all rural mail couriers to join the association. Mr. Ferguson suggested that the most effective plan of getting rid of the contract system was by all couriers uniting in their association and presenting their case in a body to the government.

During the evening a draw to raise funds for the branch treasury resulted as follows: 1, groceries worth $5, won by G. A. Young, Havelock R.R. 1.

Second prize, $4 in groceries, won by Miss Katie Anderson of Havelock.

Third prize, groceries worth $3, won by Robt. Marshall, Havelock, R.R. 4.

Fourth prize—Groceries worth $2 won by Mrs. J. J. Fitzpatrick of Stirling.

Fifth prize, groceries worth $1 won by W. Morris of Hall's Bridge. The prizes were provided by W. J. Shearer and Harry Shearer both enthusiastic supporters of the association. Mr. Ferguson made the draw.

Two Boys Are Held For Cutting Trees

Two small boys, one 12 and the other nine have solved the problem of securing a convenient and close-at-hand supply of Christmas trees but the solution is not regarded very complacently by the individual most closely affected.

It takes a lot of Christmas spirit to make a citizen regard complacently two of his pet evergreens laid low on his lawn so that when a Downie Street resident found that spectacle in front of his home he was naturally a trifle angry and called for police action.

It was discovered that the culprits were two small boys living in the neighborhood who had chopped down the evergreens to be carried off for Christmas trees.

The young offenders were given a chance Thursday night to see the interior of the police station for a while and they will likely make an appearance shortly in juvenile court to explain their conduct for the benefit of the magistrate. The trees they cut down were some 12 feet high.

BOYS PUT OUT

LONDON—(CP).—Male delegates to the annual meeting of the Women's Amateur Athletic Association took no part in one item of business. They left the room while a girl donned shorts and the meeting decided the inside leg measurement should be four inches.

William Brown Smith Pioneer Dead Age Of 83

Member of a prominent family on the outskirts of the city, William Brown of Smith township died on Thursday afternoon in his 83rd year. A man whose boast it was that he was never ill, he suffered only three days illness before his death.

All his life Mr. Brown lived on the same farm on which he was born, almost directly across the road from Queen Mary Isolation hospital. His father, James Brown, was of Belfast-Irish stock, and came to this country a hundred years ago, as one of the original settlers of Smith, part of the vanguard of settlers in this section of the Empire's outposts in the reign of King George IV. His mother was Hannah Brumwell, whose parents moved to this country in 1820.

Spent Life on One Farm

The farm on which William Brown was born and raised was the same place where he spent all his life. The log house in which he was born still stands in a fair state of preservation, although it has been untenanted since Mr. Brown erected the present residence nearly half a century ago.

A man of great energy, of simple, rugged honesty, he was beloved by all who knew him. He had a saving sense of humor that gave pleasure to both himself and those with whom he came into contract.

One of the oddities about his extensive farm was the yoke of oxen which he preferred to horses for ploughing. He used to tell that he first droven oxen before a plough when he was ten years old, and that he still liked them best. Right up to the time of his death he had a team of them that he worked regularly in the fields. For, despite his advanced age and the presence of sturdy sons on the farm, he still enjoyed his work and went regularly to the fields.

Great Man For His Home

He drew great enjoyment from his family circle, believed that a happy home life was life's greatest treasure. He was once active in civic affairs, had been a deputy reeve of Smith township.

His wife, formely Elizabeth Lytle, surives, together with two daughters and seven sons. They are Mrs. W. G. P. Benton of Peterborough and Miss Flossie Brown, at home, Frederick T., Victor J., Ephraim H., Jonathan, Klondyke Gold, R. Morgan, and J. Sidney. One son, Wilfred, died in 1922.

The funeral will be held on Saturday afternoon at 2 o'clock from the late residence, Rev. M. C. Parr of George Street United church officiating. Interment will be at Little Lake Cemetery.

Body and Fender Bumping
Duco Touch-up
Gillespie Garage
"Service That Is Service"
378 AYLMER ST. TEL. 950

A camera you'll be proud to get—proud to give

JIFFY KODAK SIX-20 SERIES II

IT'S a smart gift, this new Jiffy Kodak. Sets and snaps in an instant. Brings home good pictures 2¼ x 3¼ inches. It's superblyfashioned, too. Makes you proud to carry it with you. Model Six-20 costs only $9.25. Come in and see it.

Everything in Cameras and Photographic Supplies at
The Camera Shop
(Conducted By the Roy Studio)
140 HUNTER ST.

CHRISTMAS GIFTS

MODERNISTIC FLORAL PICTURES

With polka-dot and plain mats in pink, yellow, green, and cream, with white frames. For Bedroom or Dining-room.

Each 2.50

HUNDREDS OF GREAT VALUES

In Books for Everyone.

Many originally published at 5.00, 7.50, 10.50 and more—

Now only 1.29 to 4.95 each.

For Example:

ARTURO TOSCANINI

By Tobia Nicotra.

A sympathetic exposition of the life and genius of the greatest figure in music to-day—

Now 1.29.

SODEN'S BOOK STORE
(Opp. Post Office)

Our Own Make

Almond Icing lb. 39c
New Mixed Nuts lb. 19c
Buttered Salted Mixed Nuts. Fresh every hour. ½ lb. 29c
Ice Cream brick 18c

Dutton's Nut Shop
406½ George St.

MERRETT'S HYGIENIC DAIRY
Riverside Park

We deliver fresh Pasteurized Milk and Cream to any part of the city. We have first-class equipment and pasteurize our own milk. 25 years' experience with dairymen who are the largest and smartest in the world.

PHONE 2728
YOUR ORDER IS RESPECTFULLY SOLICITED

"Merrett's Milk is a Daily Treat
May be equalled but never beat."

SPECIAL
SATURDAY AND SUNDAY
Turkey Dinner, 40c
REGULAR MEALS 25c AND UP
CAPITOL GRILL
Opp. Capitol Theatre Phone 3617-w

GIVE HIM A NEW HAT

For Dad, Brother or Fiance this gift "heads" them all. Our selection of fine Hats is the largest in town.

The Mack Hat
5.00
Others From
1.95 to 7.50

McWILLIAMS & Co.
391 GEORGE STREET

The Peterborough Examiner

PETERBOROUGH, ONTARIO, CANADA, FRIDAY, DECEMBER 16, 1938

Accounts Short $8,270

LEAMINGTON.—Township Auditor H. R. Macdonald reported to Mersey Township officials today there was an $8,270 shortage in township accounts plus an omission of $6,189 in tax arrears. Township council instructed the Reeve to present the facts to the Crown authorities for investigation.

Require Hearing Test

TORONTO.—Dr. Edith Gordon, medical adviser of women at the University of Toronto, said in her annual report today women students next fall likely will be required to undergo a hearing test as part of their regular physical examination.

Dr. F. Sanderson Actuary Dies In Toronto

TORONTO, Dec. 16.—After a long illness, Dr. Frank Sanderson, dean of Ontario actuaries, died at his home at 44 Delisle avenue last night, in his 78th year.

Dr. Sanderson was an old Peterborough boy, was born and raised in Smith township, and attended Peterborough Collegiate at about the same time as E. A. Peck, K.C., and Thomas H. Graham of 679 Aylmer street. His father was John Sanderson and their home was on the Chemong Road, almost facing the turn to Omemee.

For over a quarter of a century Dr. Sanderson was associated with the direction of McMaster University, not only as a member of the senate and the board of governors, but also as chairman of a number of important committees. Some years ago he was honored with the degree of LL.D.

Fellow of the Faculty of Actuaries of Scotland, and also the Actuarial Society of America, he was known as an authority by governments and insurance companies. Educated at Peterborough schools and the University of Toronto, he entered the actuarial profession in 1887.

Joined Insurance Company

Passing his initial examinations at Edinburgh and London, England, Dr. Sanderson became connected with the Manufacturer's Life Insurance Company, and later with the Canada Life Assurance Company. He joined the Canada Life, first as assistant and later became chief actuary and joint general manager of the company.

Dr. Sanderson was the author of the "Mortality Experience of the Canada Life" which was adopted by the Ontario Legislature as a standard for certain classes of insurance. He was also the author of a number of valuation tables for life insurance companies.

One of the founders of the Toronto Insurance Institute, he became a member of the Institute of Actuaries of Great Britain and also a Fellow of the Royal Statistical Society of Great Britain. After retiring from the Canada Life he established himself as an independent consulting actuary.

Advised Department

In that capacity he was associated with a number of Canadian and American insurance institutions. For several years he was a consulting adviser to the Ontario Insurance Department. He served for several years as treasurer and member of the board of directors of the Social Service Council of Canada. For over thirty years he was a member of Walmer Road Baptist Church.

Dr. Sanderson was twice married. By his first wife, Amy Pierce, he had one son, Hector M. of Toronto His second wife, Charlotte Thrall, who survives him, was for many years head of Moulton College.

TRAFFIC MIXUP IN ARGENTINA

When Buenos Aires, Argentina, recently tried to establish one-way street traffic vehicle drivers became so confused that they threatened to defy the orders, and the Transport Coordination Board and city officials clashed over who should direct traffic.

Pioneer Passes

William Brown, well known Smith township farmer, who resided for all his long life of 82 years on the same farm, almost directly across the road from the Queen Mary Isolation Hospital, and who died on Thursday afternoon.

(Examiner Staff Photo)

MILLBROOK

Mrs. S. E. Eakins Re-elected Head

(Examiner Correspondence.)

MILLBROOK, Dec. 16.—Rev. H. R. and Mrs. Williams entertained the W.M.S. of Grace Presbyterian church for its annual meeting, held at the manse on Wednesday at 3 p.m., with Mrs. S. E. Eakins in the chair, and the host reading the Christmas message from Matthew 2, and offering the opening prayer.

The roll was answered with a verse of scripture, and Miss Ruth Thorndyke gave a reading, "Soft Answers," prior to the reception of reports, the secretary asking for the privilege of bringing her coverage of the year's activities at the January meeting, as figures were not complete to date.

Near Objective

The treasurer reported $114 raised to date for missions, toward the total allocation of $125, with a number of dues, holiday bags, and mite-boxes yet to come in. In the expense fund there is a balance of $13.42, but it was not thought it will be necessary to touch this as the amount outstanding on the allocation will bring that fund to the desired total. The Auxiliary has sponsored very few activities this year, giving way to the sister society, the Ladies' Aid, and practically all its funds have been raised by voluntary giving.

The welcome and welfare secretary, Mrs. C. Thorndyke, reported callsm ade upon the sick and shutins, and four removals, Mrs. H. G. McLeod and Harry, to St. Catharines; Marian Belch, who is attending the university at Toronto; and Mr. E. Williams to Havelock. The secretary was instructed to send for an "In Memoriam" certificate, the first the society has ever had, one member having donated the necessary amount to secure this honor.

Indian Girl Outfitted

The bale secretary told of an outfit for an Indian girl with both new and second hand clothing, and other articles, valued at $20.40, shipped in the fall, and of the contribution of a complete layette by the junior auxiliary, which also remitted ten dollars to the Presbyterial treasurer.

Before vacating the chair to Rev. Mr. Williams, who conducted the election of officers for 1939, the president feelingly voiced her thanks for the fine showing, financially and in other respects, made b ythe year's work, and urged an earlier planning of activities after the new year.

The list for 1939 includes: Honorary presidents: Mrs. H. R. Williams, Mrs. W. T. Deyell, and Mrs. Z. Seaton; president, Mrs. S. E. Eakins; vice-presidents. Mrs. James Kennedy, Mrs. H. Seaton and Mrs. M. Kinsman; secretary, Mrs. J. R. Thompson; treasurer, Miss Agnes Johnston.

Department secretaries: Glad Tidings, Mrs. J. N. McGill; welcome and welfare, Mrs. W. C. Thorndyke; supply, Mrs. Milton Fallis; expense, Mrs. R. J. McMahon; press, Miss Ruth Thorndyke; pianist, Mrs. John Thompson.

The minister closed the meeting with prayer and candy was served during the social hour at the close.

City Appeals Auburn Mill Assessment

An appeal by W. J. Henry, city assessor against the decision of the Court of Revision reducing the assessment of the Auburn plant of the Dominion Woollens and Worsteds, Ltd., by $16,200, was heard this morning by Judge S. L. Smoke.

The reductions allowed by the Court of Revision were $9,500 on the mill property, $5,700 on business and $1,000 on vacant land.

Mr. Henry referred in the tax roll to four properties owned on Auburn street by the company. Originally there were four houses, but two of them have been torn down. The two vacant lots are assessed at $200 each.

Two $750 Houses

A house occupied by Samuel Montgomery is assessed at $750 and an adjoining house of similar construction, tenanted by Oliver Green, is also assessed at $750.

Other properties mentioned by Mr. Henry were a house occupied by Leslie Delong, assessed at $1,000, and another at 195 Auburn street, occupied by Tom Smith and assessed at $1,000, also a vacant area of land valued at $3,000, and then the mill property with $88,000 assessment on the buildings and $7,000 on the land.

The business assessment was $57,000 while the mill was in operation, but with the flitting of the machinery from Peterborough, this assessment was reduced to $5,700.

Appraised In 1919.

An appraisal of the Auburn plant made by the Canadian Appraisal Company was read by W. F. Huycke, K.C., city solicitor, estimating in 1919 the value of the plant, property and water and electric power lease at $418,104.10. The machinery and equipment was valued then at $242,603 and the water lease at $40,000.

Assessment of the mill property, land and buildings were quoted by Mr. Henry as follows:

1918—$5,000 on land, $40,000 on buildings—total, $45,000.

1920—Land $5,000, buildings $75,000—total $82,000.

1927—Land $7,000, buildings $78,000—total $85,000.

1934—Land $7,000, buildings $78,000—total $85,000.

1935—Land $7,000; buildings $88,000—total $96,000.

An appraisal of the plant made in 1928 by the Canadian Appraisal Company at the time of a new corporate set up totalled $850,405.53, including $247,341.04 for buildings and $546,064.79 for machinery and equipment. The replacement value of the plant at that time was declared to be $1,162,207.84.

Mr. Henry told F. D. Kerr, K.C., solicitor for the company, that the Court of Revision's reduction of assessment of the buildings and land was $10,500.

Founded In 1818.

The appraisal of 1918 affirmed that the mill was established in 1818 and was one of the oldest industries in Canada. Mr. Henry acknowledged that the main stone section of the plant was a very old building. In a modern manufacturing plant, Mr. Kerr suggested, the office would not be separated from the factory as at Auburn.

This appeal is continuing this afternoon.

Puts Trust In Lord.

"I depend on the Lord for that," said Frank A. Dalton, explaining why he did not insure his house at 562 Chamberlain Street, at the hearing of his assessment appeal by Judge Smoke this morning. He was replying to City Solicitor W. F. Huycke, K.C., who was asking him about the value of the property and the amount of insurance placed on it.

Its assessment this year was $1,300 on the house and $350 on the land, a total of $1,650.

Percy Rutherford, realtor, testified that the house was in good condition. He estimated its value at $2,200, and added that he would like to have it for sale at that figure.

Mr. Dalton said he sold the house five years ago for $1,800, and thought it was worth from $1,800 to $2,000 now. It came back to him in a condition, he said, that was hardly fit for a person to live in. During the last three years he had spent $625 on repairs.

M. R. Sloan, deputy tax collector, said the assessment on the property had been reduced $100 since 1934.

"There is nothing I can do for you," Judge Smoke stated in dismissing the appeal and confirming the assessment for 1939.

No Action Taken In Neary Protest

The Kiwanis club executive, taking up the matter of mistakes that had been made in their recent spelling bee, decided at an executive meeting that officially they could make no adjustment in regard to the elimination of Lionel Neary, whose father complained the boy had been eliminated wrongly. The club is holding to the rules of the contests, that complaints should have been filed at the time any injustice was done, but members are unofficially taking steps to see that young Henry's case is adjusted to some extent. In the city championship Eileen McDonough of St. Mary's Convent placed second, with Rita Sullivan of the Immaculate Conception school, third.

CHRISTMAS MAILS.

All parcels and cards for Manitoba and the Maritime Provinces should be mailed not later than Saturday, December 17, to ensure delivery before Christmas.

Husband And Wife Conspire To Beat Doctor Result Is That Man Gets Electric Treatment

If you are suffering from indigestion don't let your wife convince you that you have neuralgia also.

This rather unusual moral was born this week when an employee in the Canadian General Electric Company who is married to a thrifty Scots-woman was the victim of an economy experiment by the good wife.

The man was suffering from indigestion, and being a member of the Mutual Benefit Society was entitled to medical care from the Society doctor. When he advised his wife that he intended to visit the medico she immediately hit on a plan to save two dollars. For weeks she had been distressed by neuralgia, so she explained to her husband that he might as well pretend that he had the affliction along with the indigestion and get some free medicine for both ailments.

She carefully explained to him the symptoms, showed him where the pain was, even made a grimace of pain to complete the picture, and the husband headed for the doctor's office, convinced that he had married the smartest woman in the world.

The doctor soon dispelled the indigestion and then the husband let a groan out of him, and proceeded to complain of the neuralgia. "Can you do something for this pain, doctor, I believe it is neuralgia and the pain is here," said the conspirator indicating some portion of his body.

"Certainly," replied the medico, "what you need is an electric treatment. Come into this room."

And so the poor man now more bewildered than ever took an electric treatment that he certainly couldn't bring home to his wife and to add to his troubles he clasped his hands together when in the midst of it and the jolt made his face even redder than it had been. The wife still complains but her husband is definitely "cured."

Cheerful Givers Of Keene Elect President

(Examiner Correspondence.)

KEENE, Dec. 16. — Mrs. Charles Nelson was elected president of the Cheerful Givers W.M.S. Circle at the annual meeting held at the home of Mrs. Ralph Adamson. Mrs. Peter Mather was elected secretary. The new officers will replace Mrs. E. Adamson and Mrs. R. Adamson, both of whom resigned after two years in office.

Mrs. Elmer Adamson conducted the devotional program, which had a Christmas spirit to it, and Mrs. Ferguson, wife of the pastor, gave an interesting address on the spirit of giving as seen at Christmas. Mrs. Adamson served a delicious lunch and a social hour followed. A total of $57 collectioin had been collected during the year, it was announced.

The Ladies' Club met on Tuesday at the home of Mrs. P. Gillespie, with Mrs. Ferguson, president, in the chair. A letter was read by the secretary, Miss Jean Armstrong, of New Carlisle, Quebec, an absent member. Miss M. Bryce played the piano while members sang Christmas carols. Interesting readings of the Christmas customs in many countries were heard, and Santa Claus in person, garbed in red and accompanied by jingle bells, arrived to distribute gifts, after which refreshments were served.

Lakeshore Team Wins In Checkers

Port Hope-Cobourg checker players defeated Peterboro-Lindsay at the Y.M.C.A. Tuesday night by the close margin of three wins, the final score reading 11 victories for the visitors with five draws and eight losses. Several of Peterboro-Lindsay's best players were absent from the line-up. Dr. Annis was the only representative from Lindsay. He teamed up with four Peterboro men, McArthur, Buck, Johnson and Griffin against the five outstanding visitors who comprised their team. The series is now tied with one victory for each team, and an effort will be made to reverse the score at their next meeting.

About forty players turned out for the Tuesday night feature, and quite a group of spectators watched the games. Every Peterboro Club member now wears a large button on his coat with a checker board printed on it with a number. The object is that anyone may challenge a member for his button. After the Tuesday night engagement, the visitors were guests of Peterboro-Lindsay players at Brooks Grill, and about 12.30 a.m. the Port Hope and Cobourg men set out for home.

Bean Is Lodged In Boy's Nostril

Johnny Moher, four year old son of Mrs. Frances Moher of Douro township had an unpleasant experience this week when a white bean became lodged in his nostril.

The child was playing with a few beans which he found and unknown to his mother forced one of them into his nose. His breathing pulled the bean farther up the nostril so that it was almost out of sight. He was taken to St. Joseph's hospital when the mother was unable to remove the bean. By this time the heat of the child's body and moisture had caused the bean to swell considerably. Doctors had little trouble removing the pellet with instruments, and he was taken home a short time later.

MAIN STREET TOPICS

By an Examiner Reporter.

CASE DISMISSED.

A charge against William Miller, Louis street, of illegal possession of liquor was dismissed in police court after a number of adjournments. The Crown offered no evidence.

FIST ADV. IN THREE YEARS

The fire sale advertisements in yesterday's Examiner were the first to be seen in this paper in the past three years. It is a remarkable boast for any city to make, that its merchants have not suffered a fire in three years.

POSTAL HOURS EXTENDED.

Wickets at the post office will be open next week from 8 a.m. until 9.30 p.m. for the convenience of the public. As Christmas Day falls on Sunday there is, of course, no delivery of mail that day, the last being on Saturday, December 24.

AUTOMOBILE STOLEN.

The automobile of Vincent Eastwood, chairman of the City Trust Commission, was stolen Thursday afternoon from where it had been parked outside the city buildings on Simcoe street. Mr. Eastwood was in the city offices on business and when he came out his car was gone. The police were notified immediately but despite an extensive search no trace has so far been found of the missing automobile.

RADIO CASES.

There was no session of the police here today, a contrast to Thursday's all-day court, but Magistrate O. A. Langley, K.C., had a busy afternoon nevertheless at Campbellford, where the lengthy docket included a number of charges of failure to take out radio licenses as well as several liquor control act charges.

PETERBOROUGH'S TURN COMING.

If there are local citizens who have not yet procured their radio licenses for the current year they should not fail to take notice of the fact that radio inspectors have been busy in various parts of the district, notably at Lindsay and Campbellford and charges have been laid. It may be Peterborough's turn soon for a similar round-up of delinquents.

PROVIDE CHRISTMAS SHOW

Gordon Miller was applauded heartily at the Kiwanis Club's luncheon on Friday when President L. J. Pettit announced the manager of the Regent Theatre will provide a Christmas show for the city's underprivileged children — a yearly custom with him. Children from the Shelter, St. Vincent's Orphanage, and the Kiwanis Summer Camp, will be given free tickets on Friday next. Manager Lawrie Mitchell announced that the children from the two institutions will be picked up by special busses free of charge, and those from the Summer Camp will show their admission cards on regular busses in lieu of tickets.

CHRISTMAS CAROL SERVICE.

The annual Christmas Caroll Service which has been such a welcome feature of the Christmas season in Peterborough during the past few years will be held on Sunday evening, December 18th, in the Collegiate Auditorium, after church service. The old familiar songs and carols of the Christmastide will be used and special musical numbers heve bean arranged by the committee in chargeo f the program. The service is part of the program of the Friendly Hour Group of the Y.M.C.A. which meets every Sunday evening after church service. The doors at the Collegiate will be opened at 8.20 and everyone who enjoys singing is invited to attend and take part in this joyous occasion.

Two Convicted Of Stealing From Automobile

Stanley Clark and Leo Tobin were both convicted before Magistrate O. A. Langley, K.C., in police court Thursday afternoon of stealing $20 worth of groceries from George Monahan, Oak Lake, on the night of December 3. They were remanded until Saturday for sentence.

The goods allegedly stolen were taken from a car parked behind the Duffus garage.

The crown evidence in the Clark case had been heard at the morning session and after the court opened in the afternoon, Clark who conducted his own defence gave his version of the affair. He said that he had two drinks of porter in the Grand Hotel when a stranger got into conversation with him and asked him to deliver some groceries on his bicycle. The two had started across the block cutting through by Comstock's and when they had nearly reached Water street Clark had stopped to adjust his pant clip.

While he was doing so, he said the other man went across Water street and round the end of the Duffus building and came back in a short time with the groceries. They started along King street and were overhauled by the Monahan brothers who claimed the groceries. Clark said that he wanted the Monahans to follow the other man who had kept on going after surrendering the carton he had been carrying but the two had refused to do so.

Magistrate Satisfied

Magistrate Langley said that he was quite satisfied in his mind that Clark had helped to steal the groceries that had been taken and that he was guilty of the offence charged. At the request of Crown Attorney McElderry sentence was deferred until Saturday.

In the case against Tobin, Leo Monahan swore that the accused was the man he had seen with Clark. He said Tobin was walking along with Clark carrying one carton of groceries while Clark had the other carton in the carrier of his bicycle. George Monahan said the man he had seen looked very much like Tobin although he could not positively identify him and similar evidence was given by Mrs. Leo Monahan who said the prisoner was the same size as the man with Clark and looked just like him.

Detective Sergeant Meagher told of a conversation he had had with Tobin the Monday after the theft of the groceries from Monahan's parked car and said that Tobin had admitted being with Clark on the Saturday night although he did not admit that he was there when the goods were taken.

Tobin himself was the only witness for the defence. He said that he had been in Clark's company earlier in the evening on the Saturday night in question but had left him and gone to the home of his brother where he had spent the night. He swore that he was not with Clark at the time the groceries were stolen.

In cross-examination Tobin admitted three previous convictions, one of them he said for vagrancy.

Magistrate Langley found him guilty of the charge, pointing out that he had not called anybody to prove his statement that he was at the home of his brother at the time of the theft.

In his case too sentence was deferred until Saturday morning.

Pioneer Link Dies

GANANOQUE, Ont., Dec. 16.—(CP).—Isabella MacDonald, 85, last descendant of Col. Joel Stone, founder of Gananoque, died here Wednesday. Her brother, the late Charles MacDonald, presented the town with his residence, now used as the town hall.

10 Million Less Horses Means 40 Million Acres More For Grain

Moose Jaw, Sask., Dec. 16 (CP)

DECLINE in the horse population of United States and Canada might have far-reaching effects not considered before, J. G. Robertson, provincial livestock commissioner, told members of the Moose Jaw Agricultural Society at their annual banquet here last night.

In recent years the horse population in United States has decreased by 10,000,000 said Mr. Robertson, with the result that 40,000,000 acres necessary for their maintenance can now be thrown into wheat production. This in normal times, he said, might mean an increased wheat production of 480,000,000 bushels, 120,000,000 more than Canada's total production this year.

Rork Ferguson, M.P. Addresses Mailmen

Rork Ferguson, M.P., was the speaker at a meeting of the Peterborough-Hastings branch of the Rural Mail Couriers' Association at Havelock Thursday night. He discussed the prospects of abolishing the contract system of delivery, and advised all rural mail couriers to join the association. Mr. Ferguson suggested that the most effective plan of getting rid of the contract system was by all couriers uniting in their association and presenting their case in a body to the government.

During the evening a draw to raise funds for the branch treasury resulted as follows: 1, groceries worth $5, won by G. A. Young, Havelock R.R. 1.

Second prize, $4 in groceries, won by Miss Katie Anderson of Havelock.

Third prize, groceries worth $3, won by Robt. Marshall, Havelock, R.R. 4.

Fourth prize—Groceries worth $2 won by Mrs. J. J. Fitzpatrick of Stirling.

Fifth prize, groceries worth $1 won by W. Morris of Hall's Bridge. The prizes were provided by W. J. Shearer and Harry Shearer both enthusiastic supporters of the association. Mr. Ferguson made the draw.

Two Boys Are Held For Cutting Trees

Two small boys, one 12 and the other nine have solved the problem of securing a convenient and close-at-hand supply of Christmas trees but the solution is not regarded very complacently by the individual most closely affected.

It takes a lot of Christmas spirit to make a citizen regard complacently two of his pet evergreens laid low on his lawn so that when a Downie Street resident found that spectacle in front of his home he was naturally a trifle angry and called for police action.

It was discovered that the culprits were two small boys living in the neighborhood who had chopped down the evergreens to be carried off for Christmas trees.

The young offenders were given a chance Thursday night to see the interior of the police station for a while and they will likely make an appearance shortly in juvenile court to explain their conduct for the benefit of the magistrate. The trees they cut down were some 12 feet high.

BOYS PUT OUT

LONDON—(CP).—Male delegates to the annual meeting of the Women's Amateur Athletic Association took no part in one item of business. They left the room while a girl donned shorts and the meeting decided the inside leg measurement should be four inches.

William Brown Smith Pioneer Dead Age Of 83

Member of a prominent family on the outskirts of the city, William Brown of Smith township died on Thursday afternoon in his 83rd year. A man whose boast it was that he was never ill, he suffered only three days illness before his death.

All his life Mr. Brown lived on the same farm on which he was born, almost directly across the road from Queen Mary Isolation hospital. His father, James Brown, was of Belfast-Irish stock, and came to this country a hundred years ago, as one of the original settlers of Smith, part of the vanguard of settlers in this section of the Empire's outposts in the reign of King George IV. His mother was Hannah Brumwell, whose parents moved to this country in 1820.

Spent Life on One Farm

The farm on which William Brown was born and raised was the same place where he spent all his life. The log house in which he was born still stands in a fair state of preservation, although it has been untenanted since Mr. Brown erected the present residence nearly half a century ago.

A man of great energy, of simple, rugged honesty, he was beloved by all who knew him. He had a saving sense of humor that gave pleasure to both himself and those with whom he came into contract.

One of the oddities about his extensive farm was the yoke of oxen which he preferred to horses for ploughing. He used to tell that he first droven oxen before a plough when he was ten years old, and that he still liked them best. Right up to the time of his death he had a team of them that he worked regularly in the fields. For, despite his advanced age and the presence of sturdy sons on the farm, he still enjoyed his work and went regularly to the fields.

Great Man For His Home

He drew great enjoyment from his family circle, believed that a happy home life was life's greatest treasure. He was once active in civic affairs, had been a deputy reeve of Smith township.

His wife, formely Elizabeth Lytle, survives, together with two daughters and seven sons. They are Mrs. W. G. P. Benton of Peterborough and Miss Flossie Brown, at home, Frederick T., Victor J., Ephraim H., Jonathan, Klondyke Gold, R. Morgan, and J. Sidney. One son, Wilfred, died in 1922.

The funeral will be held on Saturday afternoon at 2 o'clock from the late residence, Rev. M. C. Parr of George Street United church officiating. Interment will be at Little Lake Cemetery.

CHRISTMAS GIFTS

MODERNISTIC FLORAL PICTURES

With polka-dot and plain mats in pink, yellow, green, and cream, with white frames. For Bedroom or Diningroom.

Each 2.50

HUNDREDS OF GREAT VALUES

In Books for Everyone.

Many originally published at 5.00, 7.50, 10.50 and more—

Now only 1.29 to 4.95 each.

For Example:

ARTURO TOSCANINI

By Tobia Nicotra.

A sympathetic exposition of the life and genius of the greatest figure in music to-day—

Now 1.29.

SODEN'S BOOK STORE

(Opp. Post Office)

Our Own Make

Almond Icing lb. 39c

New Mixed Nuts lb. 19c

Buttered Salted Mixed Nuts, Fresh every hour. ½ lb. 29c

Ice Cream brick 18c

Dutton's Nut Shop

406½ George St.

MERRETT'S HYGIENIC DAIRY

Riverside Park

We deliver fresh Pasteurized Milk and Cream to any part of the city. We have first-class equipment and pasteurize our own milk. 25 years' experience with dairymen who are the largest and smartest in the world.

PHONE 2728

YOUR ORDER IS RESPECTFULLY SOLICITED

"Merrett's Milk is a Daily Treat May be equalled but never beat."

SPECIAL

SATURDAY AND SUNDAY

Turkey Dinner, 40c

REGULAR MEALS 25c AND UP

CAPITOL GRILL

Opp. Capitol Theatre Phone 3617-w

GIVE HIM A NEW HAT

For Dad, Brother or Fiance this gift "heads" them all. Our selection of fine Hats is the largest in town.

The Mack Hat 5.00

Others From 1.95 to 7.50

McWILLIAMS & Co.

391 GEORGE STREET

Body and Fender Bumping

Duco Touch-up

Gillespie Garage

"Service That Is Service"

378 AYLMER ST. TEL. 950

A camera you'll be proud to get— proud to give

JIFFY KODAK SIX-20 SERIES II

IT'S a smart gift, this new Jiffy Kodak. Sets and snaps in an instant. Brings home good pictures 2¼ x 3¼ inches. It's superblyfashioned, too. Makes you proud to carry it with you. Model Six-20 costs only $9.25. Come in and see it.

Everything in Cameras and Photographic Supplies at

The Camera Shop

(Conducted By the Roy Studio)

140 HUNTER ST.

FICTION AND FEATURES

DOROTHY DIX

DEAR DOROTHY DIX—I am married to one of the finest women who ever lived. She is good, and when I say good, I mean GOOD! She is broad-minded, generous, kind, sympathetic, understanding, everything a woman should be, and she is an angel to my mother. But my mother hates her just because she is my wife and is forever trying to prejudice me against her. Every time my wife isn't around my mother puts on the cry act and says my wife is trying to take me away from her. On the contrary, my wife is always reminding me about my mother's birthday, Mother's Day, etc., and urges me to kiss my mother and show her attentions. I have always adored my mother, but the way she is acting is shattering my respect and affection, and makes me feel lost to her. My wife says that I am wrong in this and that without love for one's mother one is not capable of loving any one else. But have even mothers a right to ruin their children's lives? UNHAPPY SON.

ANSWER:

I once heard a mother say that there was no jealousy on earth so fierce and terrible as mother jealousy. She said that the jealousy that a woman felt when she saw her lover or her husband deserting her for another woman was a pale passion compared to the jealousy that tore a mother's heart when she saw her child loving some one better than herself.

Evidently your mother belongs in this class of green-eyed, possessive mothers who must always be first with their children, and who are willing to wreck their children's happiness in order to hold them. There is nothing you can do about it because jealousy is a species of insanity that is deaf alike to reason and the appeal of affection. Your mother knows that the greatest misfortune that could come to you would be to break up your home. She knows that to separate you from the wife you love and to kill your faith in her goodness would break your heart and wreck your life and send you out into the world a lonely, disillusioned, embittered man. Yet she is willing to commit this crime against you, as millions of other jealous mothers are willing to commit against their sons and daughters.

She is trying to poison your mind against your wife. She is trying to kill your love and admiration for her. She is accusing her of offenses of which she is guiltless. Just because she wants you to herself alone. She can't stand for you to depend on any other woman, or to go to any other woman for comfort when you are down-hearted, or for any other woman's hands to nurse you when you are sick. She wants to keep you always Mamma's baby boy and for you never to grow up to be a man.

Such a mother can never understand that the affection that a man gives his mother and his wife are not the same and do not clash. Nor can she realize that no matter how fond a man is of his mother, no matter what pals they have been, nor how congenial they are, she can never give him the companionship that he craves when he is married and that he finds in a wife if he gets his heart's desire. Between Mother and son there is the gulf of a generation that separates them in interests, in points of view, in habits, but a husband and wife are one.

What a son should do with a mother who is trying to break up his home and alienate him from his wife is hard to say. But I do not believe that his filial duty requires him to let her wreck his life with her senseless jealousy. The Good Book says that when a man marries he should leave Father and Mother and cleave unto his wife.

• • • • • •

DEAR MISS DIX—We have two adolescent boys who are running true to form, doing all of the silly things and exhibiting all of the irritating characteristics that belong to that age. My husband finds them hard to stand and gets so out of patience with them that he very often flies off the handle and says more than he means. Of course, his temper is over in a minute and he is awfully kind and indulgent to the boys. But I am afraid they don't forget what he says as quickly as he does, and I don't want them to get alienated from him. What can I do to help matters?

A FOND MOTHER.

ANSWER:

The principal thing is not to interfere between the boys and their father. Men creatures understand each other and the boys won't take seriously their father's strictures, or respect him less for jacking them up.

But, all the same, every father who has to deal with half-grown boys needs to hold the thought of his own youth continually in mind and to remember the follies of which he was guilty, and how his father used to call him a young ass and prophesy that he would come to no good end.

Most men forget that. They actually believe that when they were in their teens they were staid, sober, responsible young men who were never girl-crazy. Nor thought they would die if they couldn't have the same kind of clothes and shoes and hats all the other boys had. They forget that they ever flunked school, or stole the horse and buggy after Dad had gone to sleep to take Sweetie to a party, or did any of the other silly things their own boys do.

If they are wise fathers, they will laugh off a lot of the boys' follies. They will be very patient with the youngsters and hold out a helping hand to them, for it is a hard time for the boys as well as the parents when the lads are going through the hobbledehoy period when they are neither man nor boy.

• • • • • •

DEAR MISS DIX — My husband and I have recently moved to the town in which his people live. I am meeting them for the first time and am shocked to death to find that his family are so ordinary, for he is such a fine and cultured man. He has a great deal of love and respect for his parents and his family want to be very friendly with us, but I do not wish to have anything to do with them because I aspire to higher things and pick my friends accordingly. Shall I tell my husband that I refuse to visit them or have them in my house, or continue to live under the strain of having them drop in while I am entertaining my friends?

O. G.

ANSWER:

I think you will alienate your husband's affection from you and lose the respect of everybody worth while if you are such a snob as to refuse to let your husband's family visit him. DOROTHY DIX.

Readers writing Dorothy Dix are asked to enclose a self-addressed envelope and also a three-cent stamp.

Copyright Ledger Syndicate

The Examiner Fashion Service

Pattern No. E-854. Tiny girls will love these stuffed toys. They are made from just scraps of material from the rag bag. Turkish towelling is especially nice for the lamb and cotton terry cloth for the duck and ducklings. The features are embroidered or painted with textile paints. Price 15 cents.

Pattern No. 2610. The Empire period inspired this darling high waisted dress that buttons down the back. The skirt allows plenty of freedom for activities of romping youngsters with its double box-plait at the front and soft gathers at the back. Besides cottons, wool crepe and velveteen are ever so lovely for this easy to sew dress. It is designed for sizes 2, 4 and 6 years. Size 4 requires 2 yards of 39-inch material with ½ yard of 35-inch contrasting.

The Examiner,
Please order for me:

Pattern number.....

Size .....

My Name .....

Address .....

.....

I enclose 15c for postage

The Stars Say . . .

By GENEVIEVE KEMBLE

For Saturday, December 17.

There are indications of a particularly lively and perhaps strenuous day, according to the lunar as well as mutual aspects. Nevertheless, there may be much high pressure activity that is not of a particularly harmonious nature. A tendency to rash, impetuous and irritating conduct may incite enmity, jealousy, and opposition. Speculation and new matters may prove gainful if managed with proper restraint.

Those whose birthday it is are on the eve of a year of much activity and enterprise, with much to be gained in speculation, new projects and major interests if they are not put in jeopardy by rash, impetuous and tempestuous conduct. The latter would be sure to excite bitter opposition, strife and jealousy or hatred.

A child born on this day may have fine initiative and the power to put over important projects by its energy, audacity, and determination. At the same time its indomitable will, impetuosity, and perhaps quarrelsome nature may invite defeat and unfriendliness.

HIAWATHA

The annual Christmas tree and entertainment will be held in the hall Thursday evening, December 22. Please come and enjoy the evening with the kiddies.

Mr. Henry Cowie is spending a few weeks in Detroit. Mr. and Mrs. Green, Lindsay, are looking after his affairs during his absence.

June Paudash and Fern Loukes were both on the sick list last week.

A special Christmas service will be held in the church Sunday evening at 7 o'clock. Rev. (Captain) J. K. Fairful, Cobourg, will preach. Those who have heard Captain Fairful will want to hear him again. The choir will render Christmas music and carols. Sunday, December 25, the service will be withdrawn.

Mr. George Paudash, Jr., Mr. John Loukes and Mr. Allen Anderson were at Coldsprings last week at a wood-cutting bee.

Mr. and Mrs. Dan Musgrave and Mr. Henry Musgrave were recent visitors to Alderville.

Mr. and Mrs. Vern Harris and family visited relatives at Gore's Landing on Sunday.

Mr. Edgerton Loukes spent a few days in Peterborough last week with Mr. and Mrs. Frank Harron and family.

ROMANCE INC.

BY OREN ARNOLD

CHAPTER 27

NOT MANY of the dormitory students went to town that Sunday night, and of course the students who resided in town were widely scattered, so that relatively few of the collegians knew of Dr. Holgate's adventure before Monday morning. Night extra editions of the papers were not sent out to the Rice campus.

But The Houston Post emblazoned it on Page 1 Monday morning, and at breakfast the talk was high. In the dormitory commons professors and students alike poured over the newspapers. The Post had even printed a picture of Bob Towne and Sara Sue Davis—snapped by a staff man in the hospital corridor—and this added still more interest. Towne, the star football end, and Mrs. Davis, whose Counsel in Romance had been a campus sensation now for some weeks.

"She must be crying," somebody remarked. "She has a handkerchief to her face."

"Probably is. Upset. Didn't know she knew Holgate. She must have been in the swimming party. Odd that a somewhat quiet professor, rather than the athletic Towne, should have done the heroics."

"Says she and Towne just called afterward. They weren't on the party."

"Well, it's tough on Holgate. He ought to get a medal or something—if he pulls through."

The talk was incessant. People hadn't known a lot about Thornton Holgate, not even his fellow professors, but the papers had dug up his entire record. It read rather impressively, especially as to scholarship. The Rice faculty men were pleased to see a bookish scholar be physically competent to be a hero in emergency.

Dr. E. O. Lovett, Rice president, and Dr. Harry B. Weiser, dean, motored to Galveston soon after breakfast, the campus talk said. They telephoned back that Dr. Holgate was still critically ill, and was having every care. A typed report from the registrar's office was posted on the bulletin board in the administration building cloister. Bob Towne overslept—missing first class—but made a full report of the incident when he did appear. He offered no explanation of Sara Sue's interest in the affair, partly because he knew no explanation himself, but he did say that Sara Sue had spent the night in a hotel near John Sealy hospital, where she could be near the injured man. Bob also thought it unnecessary to mention the wordlacing Peaches Pomeroy had given the widow. Peaches herself showed up on the campus about noon, but added little to the information already known now.

She was talking to one group when she almost precipitated another unpleasantness, there in the main sallyport.

"The Davis person stuck her nose into it, claiming to be his sister," Peaches was saying. "She's a professional meddler! She's—"

"Why, that's a l— that's not so!" piped up Worthington Gurley, who had been in the group. "Sara Sue Davis wouldn't do that. You're crazy yourself. You're—"

He was violating at least two technical rules. A freshman may not adress an upperclass girl on the campus—the sophomores have ruled—and he was speaking disrespectfully anyway. "Scram, slime!" somebody ordered. But, at that, most of the group agreed with him. Peaches was too well known; especially the fact that Bob Towne had dropped her for the new Davis widow.

T. J. Sanders was out at the field house before noon. He couldn't pick up much talk there, though. The Negro trainer had only a few crumbs of information, and the coaches hadn't arrived for the day. T. J. went on over to Sara Sue's cottage.

"She ain't here, Mistuh T. J., Cleopatra informed him. "But you's welcome to come in and set. I brings you a cuppa coffee, suh?"

"Thanks, Cleo. Believe I will. When will Sara Sue return?"

"She down at GalVESton, suh. Mistuh Professuh Holgate, he got hurt. You hear about all that?"

Sanders nodded. He wondered what took Sara Sue down there but reflected that it was none of his business. The thought that she might have personal concern did not occur to him. In fact, it had never occurred to anyone, not even Bob Towne or Peaches Pomeroy. Nobody knew that Sara Sue had been secretly coaching Thornton Holgate in personality development, love making and such allied arts.

"Mighty good coffee, Cleo. You're an excellent cook."

"Aw shuh now, Mistuh T. J., heh-heh!" Cleo wabbled her pleasure. And brought him coffee cake. They were alone in the cottage.

"Cleo, what does a man have to do to marry Sara Sue?" T. J. was making talk.

"Suh?"

"How can I get next to Sara Sue, and make her like me?"

"Lawd, Mistuh T. J.! You has to have oomph!"

"Oomph?"

"Yas SUH! Miss Sara Sue, she quality folks. Cain't nobody go jest peddlin' around with her. You knows her pappy befo' he die? She come frum ancestries."

T. J. grinned. Cleo's dialect always delighted him. And her ideas were seldom far wrong, either, he had discerned.

"I admit she's quality, Cleo. But how can I corral for my own?"

"You thinking about making permanent marriage with her? Hones'?"

"Well, it's an idea. Isn't it?"

"Sho is. Yas, suh. But is you good enough for her?"

"No, I'm sure I'm not. But—" He really meant that, too, he reflected.

"Naw, suh. You ain't, and that's a fack. Ain't no young man good enough. But, then, it has to be some allowances made, I reckons." Cleo was quite serious about it, and so T. J. did not laugh openly.

"Bes' thing I knows is to make deep love to her all the time, suh. Jes don't never give up. I helps you all I can, suh. You rates high with my opinion."

"Sa-a-ay, thanks, Cleo! That's a compliment, sure 'nough. Now listen, Cleo—say, here's a five-dollar bill. Just between you and me. For good luck and friendship. And there might be another five-dollar bill, almost any week-end I happened to drop in like this. I figure your excellent coffee and rolls are worth that, at least. You understand, Cleo?"

"Yas, SUH! I should say I does! Thanks you, suh!"

Cleo accepted and concealed the money in some cavernous recess of her great bosom, smiling broadly, happily. She poured more coffee, talking the while.

"I starts right in to help you, suh, the minute Miss Sara Sue set foot in that do'. Anything I can do, you jest calls on me, Mistuh T. J. I know she goin' be awful disappointed she miss seein' you this mornin', but you jes' come back when you can. Yassuh."

"Thanks, Cleo. You're a gem."

"Yassuh."

"Ah—Cleo."

"Suh?"

"I wonder if I happen to have much competition. That is—are any other men, boys, making serious love to Sara Sue? You know what I mean. She's so pretty and sweet! I 'clare to goodness, Mr. T. J., she the pretties' white girl I ever is see! I been knowin' her since she was in diapers. I nurse for Mrs—"

"Yes, yes indeed, Cleo. But now as to the others—?"

"Yassuh, it's some other young men likes her, too. Mistuh Bob, he got a bad case on her. And Mr. Worthin'ton—he awful young, but he sho smitten, heh-heh! But they don't gimme as much as you does, suh."

"How?" T. J. cocked his head at that, looking quizzically at the Negress.

"They pays me quite gen'rus to help them, too, but not no five dolluhs, naw suh! You the onliest one what's tip me that much, suh. Have some mo' coffee, Mistuh T. J.?"

T. J. swallowed, mopped his brow with a handkerchief, and grinned wryly. Finally he chuckled. Well, it was his own deal, he reflected! Still grinning, he arose to go.

"Um. Well, I must be going, Cleo. Ad valorem."

"Yassuh. I sho will."

(To Be Continued)

The Examiner Home Service

Make A Perfect Entrance

Admiring glances greet this charming couple as they enter restaurant, theatre, or party. Their perfect poise comes of knowing what to do and say on all occasions.

In restaurants the young woman follows the head waiter and takes the chair he pulls out for her. If no head waiter appears, the young man leads, draws back his guest's chair and helps her remove her wrap before seating himself opposite.

This young man always rises when introduced to a woman or a much older man. But the girl does not rise when a man's introduced unless he's very distinguished.

Knowing the social graces is one of the secrets of charm. Our 32-page booklet teaches you the etiquette of dining, visiting, travelling. All about introductions, invitations and acceptances, engagements and weddings, too.

Send 15c in coins or stamps for your copy of ETIQUETTE FOR ALL OCCASIONS to Examiner, Home Service, Peterborough. Be sure to write plainly your NAME, ADDRESS and the NAME of booklet.

GOODNIGHT STORY

By MAX TRELL

Knarf and Hanid, the shadow-children with the turned-about names, rapped on the door of Mrs. Cuckoo's little cottage at the top of the Cuckoo Clock.

"Who's rapping at my door?" Mrs. Cuckoo called from inside.

"Knarf and Hanid. May we come in?"

"Just a minute," said Mrs. Cuckoo.

It was just a minute before nine o'clock. Mrs. Cuckoo opened her door only on the hour and half-hour.

At exactly nine o'clock she opened the door. "Go inside," she told the shadows in a quick whisper. Then she stood on the edge of her little porch and called out: "Cuck-oo, cuck-oo—!" nine times to let everyone in the house who was listening know that it was nine o'clock.

"It's called the Scarf of Time."

Then she went inside again and shut the door.

Shadows Curious.

She found the two shadows sitting in comfortable chairs in her little parlor. Mrs. Cuckoo smiled, sat down in her own rocking chair by the fire, put on her spectacles, and went on with her knitting. Mrs. Cuckoo was always knitting. She made one stitch every second. But no one could ever find out what she was knitting. It seemed to be a long thin scarf which never came to an end, and disappeared inside a small wicker basket which never seemed to fill up.

Now Knarf and Hanid had often wondered about this scarf, and that was the reason for their visit tonight. So as soon as Mrs. Cuckoo sat down in her rocker and took up her knitting needles, Knarf said: "What are you always knitting, Mrs. Cuckoo?"

"Can't you guess?" Mrs. Cuckoo said with a smile. "It's something that all of us have to have, you, I, the children, mother and father."

Looks Like a Scarf.

"It looks like a scarf," said Knarf. "But it's so long. And you never get through making it."

"You're right," Mrs. Cuckoo replied. "It never has an end. It just goes on and on. But it's very precious. It's called the Scarf of Time."

"The Scarf of Time?"

"Yes, darlings. And it's exactly like Time. All of us have to have Time; none of us can do without it. And Time is precious, every second of it. None of us must waste it. And Time is for everything: Time for work, Time for play, and Time for sleeping and eating and talking. And there's night-Time and day-Time. And Time goes on and on, never coming to an end." Mrs. Cuckoo paused and smiled. Now what do you think of that?

(Copyright, 1938, by King Features Syndicate, Inc.)

After rats which infested Meath County Home in Trim, Ireland, ate a hole in a child's cradle, county officials called in rat exterminators.

Walters Takes Bride

HALIFAX, Dec. 16—(CP)—Captain Angus Walters, skipper of the schooner Bluenose, and 28-year-old Mildred Butler of Halifax will walk the isle in Old St. Paul's Church tonight "to be spliced for life." The couple will honeymoon on the ocean, sailing for Boston after a reception tonight.

GIVE
FINE FURNITURE
FOR
CHRISTMAS

Home Furnishing Co. should be your first stop when gift shopping. Furniture makes one of the most pleasing and acceptable gifts.

Three Beautiful Pieces
$79.00
3 PC. MODERN CHESTERFIELD SUITE
These modern 3-piece suites are exceptionally good value—have guaranteed construction, with fine, long wearing, colorful upholstering. A real gift for the family this Christmas.

TABLES
You should see our splendid assortment of end tables, coffee tables, etc. Priced from 6.50

OCCASIONAL CHAIRS
Just the chair you've wanted to fill that vacancy in the room. Solidly constructed with colorful upholstering. Priced from 5.95

Modernistic Metal ASH TRAYS
Finished in different colors of enamel with chromium plate trimming, neat and will not tip. 1.95

Lovely Satin Cushions
A great variety of designs and colors, from 1.49

STUDIO COUCHES
Spring construction throughout. Makes into a double or two single beds. A good variety of coverings. Steel back. Complete for 27.50

Easy Chairs and Ottoman
Dad would appreciate these as a gift. Deep pillowy cushions for solid comfort. A variety of velour coverings, from 18.95

HOME FURNISHING
—COMPANY—
204-6 CHARLOTTE ST.
PHONE 1428

LAKEFIELD

Report Is Made On District W.I. Convention

(Examiner Correspondence.)

LAKEFIELD, Dec. 14.—A splendid report of the 37th annual convention of the Central Ontario area of the Women's Institute which met November 16 to 18 in Toronto was presented by Mrs. S. E. White, local delegate, at the regular December meeting of the Lakefield Branch of the Women's Institute, which was held here in the Memorial Hall.

Anything that makes for better rural life, makes for better urban life, because the two are so closely related," Mrs. White stated, in reporting the address of the Hon. Georges Bouchard, M.P., who is a professor at the College of Agriculture at St. Anne's, P.Q.

Prof. Bouchard said he came from the Lower St. Lawrence where, people in Montreal say, civilization is about to cease. In Dr. Bouchard's opinion, the people of Ontario are about half a century behind his province. The Quebec people are interested in handicrafs and have kept alive their traditions They have learned that although handicrafts may not pay, they are, like honesty, something worth while.

Miss Marjorie Frankish, a member of Lakefield's Junior Institute, gave a paper on Home Economics at the annual convention, Mrs. White reported. "Something that is coming to the fore in home economics is family relations," Miss Frankish said.

(1) Alloting the work justly; (2) sharing the fun; (3) giving the youth something of their own in stock or money; (4) talking over the difficulties as well as the achievements. The youth will appreciate the confidence; (5) let there be juudicious entertaining at home. Encourage the children to bring their friends home; (6) teach handicrafts.

"As these gradually grow in our homes, the standards of living will gradually rise," Mrs. White said, quoting Miss Frankish's closing words.

Reforestation

Mrs. J. M. McCulloch in her report on agriculture and Canadian industries said that Hall's Bridge and Lakefield had reported that the subject of "Reforestation" had been taken up by them. Other branches had studied production, marketing, grading and quality. Warsaw and Lakefield had visited manufacturing plants in their district A report sent in by Mrs. Stanley Higgins of Lakefield—'so interesting that I must read it,' Mrs. McCulloch said—dealt with the visit of the local branch to home industries.

Mrs. Clarence Hayes, in her report on legislation, recommended the study of laws relating to women. She advised all women to exercise their franchise.

Mrs. J. R. Cooper's report on community activities stated that Apsley reported that a library of over 400 books had been established there.

"One of the highlights of the convention was the arrival of Lord and Lady Elgin," Mrs. White reported. "Lord Elgin gave us a good description of the Empire exhibition at Glasgow, and spoke of the work of the Scottish Council for Community Service during unemployment.

'Nothing brings more happiness and contentment than daily work for the common weal, a fact well exemplified by the Women's Institute,' Lord Elgin said.

"Unaccompanied and with clear voice, Lord Elgin sang the old Scottish ballad, 'The Laird o' Cockpen,' to the delight of the convention delegates.

"Lady Elgin, vice-president of the Scottish Rural Institutes, extended greetings to the convention. 'In Scotland there are one hundred branches and 50,000 members of the W.I.' she said."

In reply to the roll call the members gave a suggestion for a Christmas table decoration, a tree of gumdrops being perhaps the most unusual. Other suggestions included evergreen; a small tree decorated; a cellophane tree in colors; a group of small animals; holly; Christmas tree candles on a reflector; and poinsettas.

Following the program, the members exchanged gifts and candy and grapes were passed. There was a demonstration of candy making.

Arrangements were made for the presentation of a lecture and slides entitled, "Dick the Gardener," during the month of March.

Arrested For Theft

George H. Clayton, 48, of New York, was arrested in Toronto by instructions of New York police officials on a charge of the theft of $700,000 arising from an alleged $14,000,000 stock swindle in the United States.

Turns Anti-Nazi

The Marquess of Londonderry, one of the strongest pro-German advocates in England and personal friend of German Foreign Minister Joachim von Ribbentrop, personally requested Prime Minister Chamberlain to give a specific pledge that "we are not prepared to sacrifice an inch of territory or one individual" to Nazi colonial demands. Lord Londonderry strongly condemned the Jewish pogroms in Germany.

Miss Phyllis Kidd To Head Circle

(Examiner Correspondence.)

MILLBROOK, Dec. 16.—Featured by a good attendance and sustained interest the annual meeting of the Golden Links Mission Circle was held on Monday at 8 p.m., at the home of Mrs. B. B. Dawson. The election of officers resulted in the following slate for 1939: President, Phyllis Kidd; vice-presidents, Margaret Smith and Della Mae Sisco; secretary, Mary Dawson; treasurer, Jean J. Burnham; pianist, Esther Might; supply secretary, Mrs. D. Lunn.

Toward the total allocation of $51 over fifty dollars is now on hand, with some mite-boxes still to come in.

Emphasizing the Christmas atmosphere, the story of "The Otherwise Man," was told by Miss E. L. Hetherington, and the meeting closed with prayer by Della Mae Sisco. Homemade candy was served during the social hour at the close.

KEENE

Mr. Richard Doris is in Livonia, New York, owing to the death of his sister, Mrs. William Clancy (Teresa Doris).

Miss Margaret McCarthy of Hotel Dieu Hospital, Kingston, nurse-in-training, is at the Victoria House, owing to the illness of her brother, James McCarthy.

A Large "Ja" For Der Fuehrer

Konrad Henlein Sudeten Nazi leader, is pictured in a polling booth as he cast his ballot in the elections for the German Reichstag. Thirty deputies were elected to office in a list headed by Fuehrer Hitler, Henlein and Karl Frank. The ballot read "Do you acknowledge our Fuehrer Adolf Hitler, the liberator of Sudetenland, and do you give your vote to the list of the National Socialist German Labor party?" Beneath was a circle for the answer "ja," or yes, and a similar circle for "nein" or no. One report had Hitler receiving 99.2 per cent. of the total votes cast. Another report indicated over 25,000 ballots were cast against Hitler.

Nipped Two Fingers Pulping Turnips

(Examiner Correspondence.)

WARSAW, Dec. 16. — Archie Crowe nipped the end from two fingers of his right hand on Sunday pulping turnips.

Roland McCauley and Mark Lonsberry followed a patcher fox for several days and on Tuesday succeeded in shooting it. The head is black, also the legs, and some black spots on the body.

Thousands of Christmas trees from near Warsaw have gone to Toronto.

S. S. Entertainment.

Rev. Mr. Walker presided at the Sunady School entertainment held in connection with the Baptist Church on Tuesday night. Heard on the program were Moreen and Arden Clements, Verla Kidd, Ray Runde, Maggie and Max Lloyd, Marvin Kidd, Wesley Payne, Gladys Bolton, Jean Lloyd, Rita Hockday, Ray Mundel, and Leslie Kidd. Several interesting dialogues were presented along with some choruses by the school. The music was supplied by boys from Peterborough, and at the close of the program Santa Claus arrived and dispensed gifts from a heavily laden tree.

Warsaw Cheese Factory.

F. Crowe has handed in the annual report of Warsaw Cheese Company:

Pounds of milk received 971,963
Pounds of butter fat 34,019.65
Pounds of cheese 83,365
Value $11,484.44

In addition the patrons received $104.28 for whey.

MAKES NEW RECORD

MILAN, Italy—(CP).—Guiseppe Olme, young Italian cyclist, has broken the world record for 60 kilometres (about 37.28 miles), at the Vigorelli track here. His time was one hour, 24 minutes, 40.8 seconds.

Lindsay Shies Off Election

(Examiner Correspondence.)

LINDSAY, Dec. 16.—Owing to the scarcity of money in the civic treasury, an effort is being made by a number of citizens to have next year's municipal government elected by acclamation. Three members of election, the otehrs being elected for the present council must seek re-election, the others being elected for a two-year term. Two members of the Hydro Board will seek re-election but an aspirant for this body has thrown his hat in the ring—M. Dickerson, a former member of the Board, who was disqualified two years ago because of the acceptance of an electrical contract while a member of that body.

Ex Grandview Reeve Dies

The death is announced at Grandview, Manitoba, of John Dunseath, brother of Mrs. T. H. Graham of Peterborough. Mr. Dunseath, who was in his seventy-second year, was born in Verulam Township, and went west forty-five years ago. He was reeve of Grandview for a number of years.

McNamee Named Reeve

Patrick McNamee, reeve-elect of Carden Township, Victoria County, has been unanimously elected to that office as an expression of gratitude and apprecation on the part of the residents of that township. Four years ago he was superintendent of road work in that township, and suffered the loss of his right hand through an accident. Carden Township has no compensation insurance, and compensation would not be awarded by the Compensation Board. However, they awarded him $3,600 damages to be paid by the municipality. Mr. McNamee refused to accept the award, claiming the people of the municipality could not afford to pay that sum. He finally consented to accept $200 to cover his medical costs and $1,000 for the loss of his hand.

Cars Collide

Two cars were involved in an accident on the Peterborough highway, two miles east of Lindsay, on Tuesday night. A car driven by Mrs. George Hall, town, collided with a car driven by Cecil Downey, of Reaboro. The two cars met almost head on, and had they been travelling at a faster rate a serious accident would have resulted. The occupants escaped with a sligth shaking up, but both cars were damaged to the extent of $300.00.

Too Lazy To Work

LILLINGTON, N.C., Dec. 16—(A.P.). — E. M. Lynch of Lillington advertised his farm for sale in a newspaper. He listed "Two tobacco barns, good house, tenant house, store and filling station, now doing business." Then he added: "Reason for selling—too lazy to work."

BEWDLEY

The Bewdley school concert is scheduled for the evening of December 22 in the school room and a good program is in preparation.

Mrs. Harry Goss has returned home from the Port Hope hospital after a serious illness.

Ronald Manley is recovering favorably after a severe illness with pneumonia and pleurisy. His nurse Miss B. Jibb has been able to leave and he is now convalescing.

Miss Ruth Benson has also been ill with pneumonia in Port Hope hospital and at present is taking treatment in a Toronto hospital.

Bath Luxuries

by Elizabeth Arden

Give beauty this Christmas with lovely Elizabeth Arden Bath Luxuries delicately scented with Elizabeth Arden perfume . . . treasured in dainty pink boxes.

Flower Mist	$1.10 to $7.50
Bath Set	$5.35
Bath Oil Set	$2.50
Soap and Dusting Powder	$1.75

GRETA GILES

190 CHARLOTTE ST TEL. 1623W

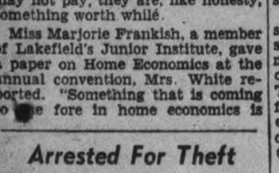

Rolls Razors $6.95

The dependable Razor—Complete with Sheffield Steel blade, strop and hone!

THE SMARTEST GIFT SUGGESTIONS

Pen and Pencil Sets 1.95 Up

Choose from Sets by best known makers—or sold separately — boxed for gifts.

Pay Next Year

"BLUEBIRD DIAMOND RINGS INSURED FREE!

Let Warne's solve your Gift Problems! There are any number of gift ideas to be had by just coming in to our store and looking around! Whatever you have to spend on "that" gift there is a beautiful piece of jewelry within that range!

We Have The BULOVA You Want for CHRISTMAS Gift Giving

RONA
As serviceable as it is beautiful! Smart, new $24.75

GODDESS OF TIME
17 jewels, in the charm and color of natural gold . . . $29.75

MINUTE MAN
17 Jewels, curved to fit the wrist . . $33.75

Complete stock of BULOVAS ..... 24.75 Up

"CANADIAN CLIPPER"
Streamline — 17 jewel movement. Yellow case 29.75

2 Diamond 'Laura Secord'
Engraved yellow case — Set with two diamonds 49.50

Perfect, Flawless
A beautiful "Bluebird" creation! Insured against loss or theft FREE! 62.50

A LOVELY PAIR
A matched pair—perfect in quality, cut, color, brilliance and purity 44.50

REAL BEAUTY
Sparkling brilliance, perfect beauty and Insured FREE against loss and theft. It's a "Bluebird" 125.00

SILVERPLATED PIE DISH!
Lovely pierced design—lined with oven proof glass 3.45

Pay Next Year

Buy Gifts Now! Pay On Terms

"Ausco" Dresser Sets
Rich and luxurious in quality—smart in appearance — and choice of any number of pieces 4.50 Up

BEAUTIFUL NEW TEA SETS

•4-Piece Service, as illustrated	$15.95
•3-Piece Set, Teapot, Creamer, Sugar	10.95
•3-Piece English Sheffield Reproduction	43.50
•Teapot, Creamer, Sugar, Melon design	35.00

26-Piece Set Silver Plate
Stainless knives — attractive pattern. Packed in a gift chest. Service for six 5.95

Warne's

DIAMOND HALL GEORGE ST.
349 GEORGE ST. PHONE 880

MEN'S RINGS
Signet, Initial, Stone and Emblem rings of all kinds — A gift "he" will like! ..... 6.50 Up

MEN'S MILITARY SETS
Two Brushes and Comb in smart gift box . . . also zipper travel kits in genuine leather 3.50 Up

GENUINE RONSON LIGHTERS
9.50 Up
There are none more reliable! The gift that will give joy and service every day.

SAVE ON COMMUNITY PLATE

26-Pc. Service For 6
Choice of any Community Patterns — Tarnish-proof Gift Chest FREE! Complete service for six! 32.75

53 Piece Service For 8
Here is where you save 16.00! Buy the complete set — use term payments—it costs no more! 54.75

WOMEN'S WORK AND INTERESTS

MAKE IT SATIN, PLEASE

The tailored but feminine gown, right, can be had in white or black satin with sheer chiffon top, applique cut-outs in satin. The back is built-up, not halter fashion.

The new off-shoulder night dress, above, comes in tea rose satin with val-type lace and hand-scalloping. Shoulder straps are corded and the half sash is wide ribbon.

By PRUNELLA WOOD

It's as true as ever this Christmas that many girls haven't too many underthings is taken into consideration. Lingerie designers have at last awakened to the fact that width and length are as desirable in nightgowns as in shoes. Furthermore, some women have made a kick about all gowns being cut on the bias, and, consequently, have brought back a few on-the-straight.

Of course, hand-made undies are what every woman wants. But the majority like machine - stitched seams. They save a lot of ripping.

Holly Smybol Of Thorns Worn by Christ

Holly with its thorns and blood-red berries is thought to symbolize the crown of thorns worn by the Saviour; another belief is that the use of holly comes from the pagans. It is certain that holly was supposed to be particularly hateful to witches and that at one time it was thought that, unless a maiden adorned her bed with a sprig of berried holly, she would be visited by a mischievous goblin.

The use of mistletoe comes to us from the Druids, who believed from its immortality that the plant possessed many miraculous virtues; they called it "All-Heal." The Scandinavians dedicated it to their Goddess of Love, Friga, whence probably arises the custom of kissing under the mistletoe. The superstitious believe that a maiden who is not kissed under the mistletoe will not marry during the ensuing year. The privilege of kissing under the mistletoe is supposed to be measured by the number of berries the branch contains; but this latter belief has but little observance in this country, any mistletoe (and occasionally even a branch of holly) serving the purpose.

The Wassail bowl, so named from the Saxon "waes Tael" (lit. "be in health," corresponding to our "to your health"), carried by the children singing carols, owes its origin to the custom of drinking the health of friends in the spiced wine drunk at Christmas time in mediaeval days. It was a spiced and sweetened drink served in huge bowls with roasted apples floating in it.

These old customs and others have survived although time has brought changes in them. And so it is that at Christmas quaint customs are followed by a composite of lore, legend and traditions from many lands, indicative by this very fact of the universality of the Christmas spirit —"On Earth Peace, Goodwill Toward Men."

GIFTS FOR BABY

Gifts for the very young set always include bibs of novel pattern or material. Bibs that are very protective as well as smart may be made of oiled silk in an apron style, with tie at the waist as well as at the neck. The ties and binding may be of bias tape to harmonize with the colored silk. Other bibs can be made of towelling and appliqued with a simple design such as a bunny eating a carrot. Gingham or any loosely woven material may be fringed about three sides, after first being stitched by machine to hold the fringing in place, or blanket-stitched by hand. The half-moon for the neck, and in case of an apron bib the whole upper, is neatly hemmed instead of fringed.

Percy W.I. Enjoys Christmas Meeting

(Examiner Correspondence.)

WARKWORTH, Dec. 16. — A Christmas spirit prevailed throughout the December meeting of the Percy W. I. which was held at the home of Mrs. Fred Brown on Wednesday afternoon when a large number of members and a few visitors were present.

After the business session Mrs Honey gave a full account of the convention held in Belleville a short time ago. Mrs. Will Potter gave a splendid paper on "Joys of Giving." The program consisted of a recitation by Mrs. Lorne Evans and community singing.

Home-made candy was sold, which will add to the treasury. Mrs. Marsden donated a hand-made rug which will be sold, proceeds to go to the Institute.

The motto, "Make Others Happy and You Yourself Will Be Happy" and the roll call, My happiest Christmas, was heartily responded to.

The popular idea of exchange of Christmas gifts added a fine touch to the afternoon's entertainment.

A vote of thanks was tendered to the hostess and the meeting was brought to a close.

St. John's Guild,

The December meeting of the St. John's Guild was held at the home of Mrs. Will Mowat on Tuesday afternoon with a fair attendance. After the devotional exercises led by Mrs. Harry Brooks, president, a short business session was held in which the bills from the recent bazaar were ordered paid. The rest of the afternoon was spent in sewing, after which the hostess served lunch and the meeting closed with prayer.

TWINS' CRADLE OF 1811

BOSTON—(CP). — A mahogany cradle made in 1811 for twin daughters featured a sale of antiques here to raise historical restoration funds.

Proper Diet Essential For Clear Skin

Absolute cleanliness and better health habits are the first steps toward eliminating blackheads and other minor skin blemishes.

If your pores seem to be enlarged, if they are clogged with small particles of dust and dirt or if there are tiny, hard lumps just underneath the surface of your skin, the chances are that your circulation is sluggish. You need exercise—preferably outdoor exercise. And you ought to start slapping on your creams and lotions with real vigor.

In addition, wash your face with soap and water at least twice a day. Be sure that your diet includes more fresh vegetables and green salads than starches, more fruits than rich pastry. Try to get eight hours sleep every night.

If, after six weeks of sticking to your rules for exercise and diet and giving your face a thorough but gentle cleansing, you still have a pretty unattractive complexion, better see your family doctor.

Forgives Thief

PUDACAH, Ky., Dec. 16—(AP).—The thief who stole $20 from Lonnie Williams, blind cigar stand operator, is forgiven. Williams had saved the money for a Christmas trip to Frankfort, Ky. C. K. Lovejoy, hotel manager, heard of the theft and sent him $25. "I wish whoever got the 20 bucks a Merry Christmas and a Happy New Year," said Williams, smiling.

TICKETS SPLIT

HELSINKI, Finland — (CP). — Fifty per cent of tickets for the 1940 Olympic Games have been allocated for competing foreign nations. The remainder will be reserved for the people of the organizing country.

Fur Coat Styles Show Trend To Be Much Shorter

A new problem faces milady this autumn because skirts have become much shorter and the women are now faced with the annoying question of whether or not to shorten their fur coats.

Styles in fur coats show a definite trend towards the shorter variety. A fitted coat is still worn long, but the new popular boxy swagger coats are much shorter than the average fur coat purchased last year. Last season it was correct to have a coat from 10 to 13 inches from the ground depending on the height of the person wearing it, but this season coats are from 12½ to 15 inches from the ground.

If a woman does decide that her coat should be shortened it would cost $1.50, and if three inches or more of the fur is removed, this can be saved and put back should styles change again. Putting the piece back on would cost at least three dollars because the bottom of the coat would have to be joined and reblocked.

Many women argue there is no sense to having a good coat shortened this year because in another year the coats may be long again. But on the other hand many women, including those who own valuable Persian lamb and seal coats are having them reduced in length.

There is little radical change in fur coats this year. The boxy pattern will predominate in the new models and a new line of muskrat coats which in appearance resemble a dropped mink coat worth $1,200, are making a strong bid for popularity. These rat coats will cost about the same as muskrat garments did in 1937.

"LAMBETH WALK" RECORDS

That he has "done" 12,000 miles "Lambeth Walk" in seven month is the claim of Jock Higgins, work in London phonograph factory, fo he explains, he has made 50,000 r cords of the song, each having sound track one-quarter mile lon

Millbrook W.M.S. Re-elects President

MILLBROOK, Dec 16.—Mrs. Percy Stinson was hostess for the W.M.S. of St. Andrew's church, which met at her home, Centre street, on Wednesday at 3 p.m., for its annual gathering, the president, Mrs. A. L. Sisco, issuing the call to worship, and asking nominations for vacant offices on the Peterborough Presbytery executive. Two names were suggested: Miss F. L. Hetherington as first vice-president, and Mrs. J. H. Might as strangers' secretary.

Delegates appointed to attend the Presbyterial Rally on January 24, were Mrs. Sisco who will take the memorial service for deceased members, and Miss Estella Hetherington, who will bring back the report. The president also reported having received a receipt for $420 remitted to headquarters in Toronto as a legacy from the estate of the late Mrs. (Rev.) Joseph Wilks.

The treasurer reported that about ten dollars is necessary to reach the total of $200 aimed at for the year's objective, and it is expected that this amount will be raised.

Mrs. J. McKnight took the chair for the program, which included the second chapter of the study book, "The church in Canada," covered by Miss Hetherington; a duet, "Others" by Mrs. H. W. Johnston and Miss Eva Hansman a poem, "For All Of Us the Saviour Came, For All Arose the Christmas Star"; a Christmas message by the leader, the consecration of the offering with the hymn, "We Would See Jesus," sung by Mrs. Johnston, and prayer by Mrs. Offa Williamson.

Officers Elected

Rev. Mr. Sisco took the chair for the election of officers, these including:

Honorary presidents, Mrs. H. E. Smith, Mrs. J. H. George, and Mrs. L. H. Rea; president, Mrs. A. L. Sisco; vice-presidents, Mrs. H. W. Johnston and Mrs. W. E. Ball; press and recording secretary; Mrs. Ross Edmunds; corresponding secretary, Miss E. L. Hetherington; treasurer, Miss Nellie Hetherington; Christian Stewardship and Finance, Mrs. J. McKnight; Mission Band, Mrs. P. Stinson; strangers' secretary, Miss Mary Widdis, Mrs. F. A. Kidd, and Mrs. M. McDowell; supply secretary, Mrs. J. Spence and Mrs. J. W. Hamilton; mite boxes, Mrs Maud Hetherington; temperance and social service, Mrs. J. Rowland; associate helpers, Mrs. J. H. Might; Missionary Monthly, Miss Ethel Hatherly; pianist, Miss E. L. Hetherington.

Rev. Mr. Sisco closed the meeting with prayer, and the hostess served homemade candy during the social hour at the close.

CARLESSNESS CAUSES FIRE

For carelessly dropping burning wood and starting a fire which destroyed 10,000 acres of grazing land, a native woman was fined $15 in Salisbury, South Africa.

Let Us Do Your Christmas Baking For You—

PHONE 2960
HOSTESS DEPARTMENT
For Information

The hostess department specializes in sandwiches, salads, box lunches complete for parties, home made bread. If you desire we will roast foul for you and deliver it hot when wanted. Come in and see our spotlessly clean modern kitchen.

Specials For the Week-End

Sausage Rolls ..... 3 for 10c
Cream Cup Cakes ..... 4 for 10c
Cocoanut Macaroon Cake. ..... A Square 20c
Assorted Pies ..... Each 30c

WHITE'S HOSTESS SHOP
346 CHARLOTTE STREET at CARLOAD GROCETERIA

MINCEMEAT 2 Lb. 25c

Sliced Bread	2 for 15c
New Raisins	2 lb. 25c
New Currants	2 lb. 25c
Pitted Dates	2 lb. 25c
Glaced Cherries	5 oz. 15c
Almonds	4 oz. 15c
Walnuts	8 oz. 20c
Mixed Peel	lb. 19c
Mixed Candies	2 lb. 25c
Large Size Oranges	doz. 25c
Mixed Nuts	lb. 23c
Pineapple Cubes	2 tins 25c
Blue Ribbon Coffee	1 lb. jar 39c
Peas, Corn & Tomatoes	3 tins 25c
P. & G. Soap	10 bars 35c
1st Grade Creamery Butter	lb. 23c
Super Suds	2 pkgs. 19c
Baby Beef Oven Roast	17c
Baby Beef Pot Roast	15c
Baby Beef Prime Rib Roast	20c
Baby Beef Rib Boil	10c
Baby Beef Brisket	10c
Boneless Pot Roast	lb. 13c
Waffled Steak	lb. 17c
Sliced Breakfast Bacon	lb. 25c
Peameal Bacon, piece 25c; sliced,	lb. 28c
Hamburg Steak	2 lb. 23c
Beef Cuttings	2 lb. 23c
Butt Pork Chops	lb. 23c
Butt Roast Pork	lb. 20c
Fresh Picnic Hams	lb. 16c
Ground Suet	lb. 15c
Neck Bones	7 lb. 25c

HARRISON'S MARKETERIA
PHONE 725

Ski Boots Made To Order

We use the best leathers, our prices are reasonable, and we guarantee to fit.

We also carry a complete stock of

Hunting Boots

In a wide range of styles, at Popular Prices.

Also Work Boots, Leather Top Rubbers and Lace Rubbers.

INGRAM'S
436 George St. Phone 1919

To Please a Man! Gift Smokers

Thoroughly Useful Presents for Men

SMOKERS that are all solid walnut cabinets with magazine racks and fitted with ash trays, holders, etc.

Four Only To Clear at Cost

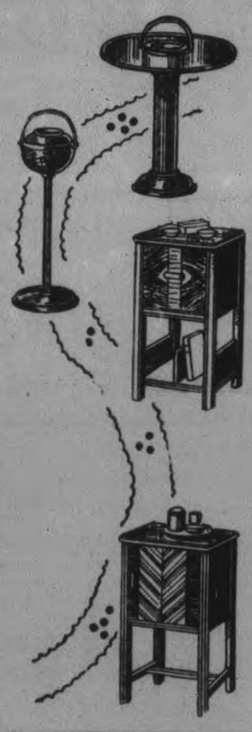

One only, reg. 16.50, for 11.50
One only, reg. 12.50, for 8.25
One only, reg. 11.95, for 7.75
One only, reg. 10.00, for 7.00

TRILIGHT LAMPS

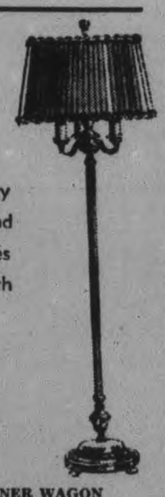

100, 200 and 300 candles. Heavy metal standards in English bronze and ivory enamel finish. Assorted shades in silk and homespun. Complete with bulbs. Regular price 17.50, for

$10.75

HOPE CHESTS
Three only solid walnut, lined with Tennessey Red Cedar. 40 x 42 inches long, heavy turned legs. Reg. price 16.50, for 12.50

LANE HOPE CHESTS
One only genuine walnut diamond veneer fronts with drawer at bottom. A roomy chest. Slightly shop worn. Regular price, 32.50, for 21.00

CEDARETTE CHEST
One only in beautiful burled walnut. A handsome case, can be used in any room. Will hold more than an ordinary chest. Slightly shop worn. Reg. price 38.50, for 19.25

DINNER WAGON
Solid walnut, three shelves, and cutlery drawer, glass tray. Special at 12.75

KNEE HOLE DESK
Walnut finish. Three shelves at side and long drawers. Special at 9.75

BOOK CASE
Walnut finish, full size glass door with fret work. Special at 10.75

Any of the above articles or any of gifts up to 30.00 can be had on our Club Plan.

1.00 Down
1.00 Week
NO INTEREST CHARGES

McBRIDE & FRANKS
431 GEORGE ST. TEL. 2069

Certainly ...THERE'S STILL TIME FOR LAST MINUTE SHOPPERS at AGNEW-SURPASS

Time is short . . . and . . . perhaps so is the pocketbook. Here's a ready solution to both . . . visit your local Agnew-Surpass Shoe Store where hundreds of Practical Gift Ideas await your choosing, conveniently displayed to make your shopping pleasant and profitable . . . See our windows for the answer to your Gift Problems . . . Thoroughly trained salespeople to assist you.

FOR HIS GIFT

"ROMEO" SLIPPERS
Lovely soft kid, slippers as sketched, lower piece in black or brown McKay sewn soles $3.00 line in brown with turned soles, all sizes.
$2.25 TO $3.00

SOFT KID SLIPPERS
Colored calf slippers with padded soles to match, several styles to choose from in Blue, Red, Wine or Black, sizes 6 to 11.
PRICES BEGIN AT $1

FOR HER GIFT

KID D'ORSAY SLIPPERS
Superior quality kid boudoirs with matching padded leather sole and cuban heel... neat rayon linings . . . colors are Red, Green, Blue, Wine and Black kid or patent.
ALL COLORS $1.00

NOVEL BRIDGE SLIPPERS
Novelty slippers in Velvet Crepe or Moire in every wanted color, neat trims of maribou, or lambs wool and matching bows . . . 20 styles to choose from
$1.00 TO $1.75

FOR THE KIDDIES

KOSEY FELTS
Blue or Red felt straps with animal heads, soft padded leather soles. sizes 5 to 10, larger sizes to 2, 10c higher.
PRICED FROM 49c

"FAUST" SLIPPERS
A sure favorite in red or blue calf, padded soles and wedge heels one of several styles . . . sizes to 10.
LOVELY GIFTS THE PAIR 75c

AGNEW-SURPASS SHOE STORES LIMITED
Canada's LARGEST Shoe Retailers
385 George St. - Tel. 1312
Also Lindsay
Gift Headquarters for the Family

PERSONAL AND SOCIAL

✧ ✧ ✧

Mr. and Mrs. George Dawkins have returned to their home in Belleville after attending the funeral of the late Mr. A. Welbourn of Lakefield.

✧ ✧ ✧

Mrs. Wm. Thompson, who has been spending some time with her son and daughter-in-law, Mr. and Mrs. Roy Thompson, 577 Homewood Avenue, has returned to her home in Mount Julian.

✧ ✧ ✧

Mrs. M. Stone of 148 Cameron street will spend the Christmas season as guest of Mr. and Mrs. W. T. pritchard, Thornhill, Ont.

✧ ✧ ✧

Mr. Douglas McPherson of the University of Toronto is spending the holiday season with his parents, Dr. A. W. McPherson and Mrs. McPherson, 483 Water street.

✧ ✧ ✧

Mr. and Mrs. D. Moore of Oshawa will be Christmas guests of the latter's parents, Mr. and Mrs. H. Bromley, 98 Gladstone Avenue.

✧ ✧ ✧

Mr. Frank Britnell of the Uptown Theatre, Toronto, will spend the holiday season with his parents, Mr. and Mrs. F. E. Britnell, 335 Rogers street.

✧ ✧ ✧

Marringe of Miss Florence Eleanor Marks, Reg. N., younger daughter of Mr. and Mrs. John Marks of Norwood, to Dr. John Stewart, son of Mr. and Mrs. D. A. Stewart of Campbellton, New Brunswick, was solemnized at the United church parsonage, Corner Brook, Newfoundland, on Friday, December 2.

✧ ✧ ✧

The draw for the Christmas cake of Peterborough Chapter No. 161, O.E.S., was won by Mrs. A. G. MelRose, Crescent street, with ticket No. 666.

✧ ✧ ✧

Miss Phyllis Moon of the Bell Telephone Company, Toronto, is spending some time with the company in Peterborough.

✧ ✧ ✧

Mrs. Wm. Welch of Minden was the guest this week of her daughter, Mrs. Donald Walker, 33 Cricket Place.

✧ ✧ ✧

Miss Mabel Budd of Toronto will spend Christmas with Mrs. W. A. Brown, 760 George street, North.

✧ ✧ ✧

The engagement has been announced of Miss Helen McInroy, daughter of Mr. Isaac McInroy, Bonarlaw, to Mr. Jack Pearson, son of Mr. and Mrs. A. Pearson, Chamberlain street. The marriage will take place quietly the end of December.

✧ ✧ ✧

At the Christmas tea and bazaar held Thursday afternoon in the Y.W.C.A. under the auspices of the Twenty Club, the draw for the Christmas cake was won by Mrs. S. James, 48 Lafayette avenue; the clock by Mrs. F. Pearson, 112 Monaghan Road; the Scotch doll by Mrs. F. Pearson, 112 Monaghan Road; and the Mary Lou doll by Miss Catherine Canning, 631 Gilmour street.

✧ ✧ ✧

Mrs. Harvey Tripp of Hastings is spending several days in the city with her mother, Mrs. H. G. Markwick of 227 Bethune street.

✧ ✧ ✧

Mrs. J. Young, 389 Queen street, won the cushion in a draw made Thursday afternoon at the Girl Guides' Tea and Handicraft sale.

✧ ✧ ✧

Ferguson Barr of the Toronto University will be home Friday evening to spend the Christmas season with his parents, Dr. A. T. Barr and Mrs. Barr, 540 Water street.

✧ ✧ ✧

Dr. W. E. Wilson and Mrs. Wilson of Hastings were visitors in the city today.

✧ ✧ ✧

Mr. and Mrs. Louis Watson and their son, James Watson, left Port Hope on Wednesday for England. Mr. and Mrs. Watson and their son will sail from St. John, N.B., on the Duchess of Atholl.

✧ ✧ ✧

Congratulations to Mrs. William Hutchinson of 265 McDonnel street, who is observing a birthday anniversary today.

✧ ✧ ✧

Business Women's Club Elects New Officers

Senator Iva Falls and Mrs. W. R. Morris were elected Honorary Presidents at the monthly business meeting and annual election of officers held Wednesday evening by the Business and Professional Women's Club.

Officers elected are as follows, with conveners and committees to be appointed by the executive: President, Miss Birdie Dawson; first vice-president, Miss Trucie Pearson; second vice-president, Miss Margaret Rodney; treasurer, Miss Sarah Eastwood; recording secretary, Miss Florence Corcoran; corresponding secretary, Miss Mae Warner.

A happy event of the evening was the presentation of a sheaf of golden chrysanthemums to the retiring president, Miss Ann Jamieson, by Miss Birdie Dawson. A vote of thanks to the retiring president and officers was moved by Mrs. Lydia Telford.

Miss Lois Stewart, in the garb of Santa Claus, distributed the gifts exchanged by the members, unloading them from a gaily decorated Christmas tree in a corner of the Club room. Parcels were also brought by the members for the Christmas cheer baskets.

✧ ✧ ✧

Herity—Emerson

(Examiner Correspondence.)

TWEED, Dec. 16.—A quiet wedding took place at the United church parsonage, West Huntingdon, on Thursday, when John Franklin Herity, of Moira was united in marriage to Mrs. Mary Emerson of Moira. Rev. Tristam performed the ceremony.

✧ ✧ ✧

Eaton—Coursey

(Examiner Correspondence.)

TWEED, Dec. 16.—On Wednesday, December 14, William Stanley Eaton and Minota Courtney were married in St. James' Anglican church, Tweed, the Rev. W. G. Hope Swayne, rector, officiating. Mr. and Mrs. W. D. Yates were the witnesses.

✧ ✧ ✧

Hoard—McGee

HASTINGS, Dec. 16.— A quiet wedding was solemnized at 2.30 p.m. on Wednesday at the United church parsonage, Hastings, with the Rev. F. W. Newell officiating, when Lila Edna, younger daughter of Mr. Wm. A. McGee and the late Mrs. McGee, became the bride of Mr. Ray Laurence Hoard, son of Mr. and Mrs. H. M. Hoard of Campbellford.

The bride wore a lovely ankle length gown of violet blue chiffon velvet with silver trimmings and silver shoes to match, and wore a corsage of pink roses. She was attended by the groom's sister, Mrs. Edward Rutherford, wearing wine chiffon velvet with a corsage of pink roses.

The groom was ably supported by Mr. Leonard McGee, brother of the bride.

Immediately after the ceremony the bridal party motored to the Clifton tea rooms, Campbellford, where lunch was served.

Later the happy couple left for a trip, amid a shower of best wishes and confetti. The bride travelled in a wine embroidered crepe dress and wine colored accessories to match.

✧ ✧ ✧

Bride-Elect Is Entertained

Miss Ollie Henry, Lindsay, whose marriage to Mr. Wilfred Harding of Peterborough is to take place shortly, was honored at a miscellaneous shower at the home of Mrs. Victor Henry, Lindsay, when between forty and fifty people gathered, and games and dancing were enjoyed.

Gifts were presented in a basket by Miss Erma Henry, and an address which expressed the best wishes of the guests, was read by Miss Shirley Henry. Music for dancing was supplied by Harvey Magill and Mr. McNeill, Janetville. Mr. Clifford English and son Earl, George Akister and Mr. Arthur Bates, Lindsay.

Guests from Peterborough included: Marie Allen, Jack Allen, Muriel Harding, Jack Quinn, Mr. and Mrs. Clifford Harding, Mr. and Mrs. Stewart Harding and Donald Henry.

✧ ✧ ✧

Girl Guide Members Hold Delightful Tea

The first social event since they moved into their new room at the Lyceum was held by the Girl Guides on Thursday afternoon, when First and Second Company were hostesses to Guide mothers and their friends at a delightful tea and sale of handicraft work made by the girls themselves.

Sparkling with its new garb of cream and green paint, the room was en fete for the occasion, and happy Guides are extremely grateful to Father P. J. Kelly, who has made it possible for them to carry on. Due to heavy rent which they had been paying all year for their club rooms, the Guides were in danger of having to disband until Father P. J. Kelly heard of their plight, and kindly came to their rescue by giving them this attractive room in the Lyceum.

Mrs. R. Whalon, District Captain, poured tea at the lace-covered tea table, which was centred with a graceful arrangements of carnations in two shades of pink. Assistant tea hostesses included Miss G. Bridcott and Miss Mary Stewart.

Articles from the handicraft table sold rapidly. Miss G. Bridcott was convener, assisted by a number of the Girl Guides.

We Noticed

....That our old friend Santa Claus brought some nifty toys from his northern fairyland when he arrived here a couple of weeks ago. They're the best ever, yes indeed, for your reporter has seen them all!

✧ ✧ ✧

....Dear old Santa Claus and his merry men must have been working overtime this summer. The dolls have sunnier smiles and lovelier clothes than ever before. The automobiles, tractors, fire-engines, airplanes, trains, trucks all have the most up-to-date stream-lining. All the old favorites, many in new guise, and a host of new toys appealing and different are here.

✧ ✧ ✧

....Toylands are full of them—and full too of eager-faced, bright-eyed youngsters looking for a few new ideas of what to ask from Santa. If you are finding it difficult to capture the Christmas spirit, just pay a visit to one of the toylands for a few minutes, and we'll guarantee you'll be wanting to hang your sock on the mantlepiece, too!

Adds Another Triumph

Beautiful Mary Astor, long a screen favorite, has added radio appearances to her list of triumphs. She has been scheduled for other broadcasts in between movie roles.

Yuletide Spirit Prevails At Tea and Bazaar

The happy spirit of Yuletide was very evident at the successful and well attended tea and bazaar which was held Thursday afternoon in the Y.W.C.A., and of which the 'Y' Twenty Club members were the gracious hostesses. A Christmas tree ablaze with colored lights, and rooms decked with emblems typical of the holiday season made a festive background for the bazaar tables.

In the green Room the tea table was arranged with a lace cloth, and in the centre a large, single poinsettia was placed on a mirror reflector. Four scarlet tapers in crystal holders brought out the gleam of the silver services at each end, where tea was poured by Mrs. Harold Morrow, Miss Annie Wood, Mrs. H. R. H. Kenner, and Mrs. R. Waddell. Assistant tea hostesses included Mrs. Clare Collins, Mrs. Hugh Waddell, Mrs. Eric Westbye, Miss Margaret Widdess, Miss Grace Comstock, Mrs. Herb Bradburn, Mrs. G. Rishor, Mrs. T. Gentles, Miss Mary Medd.

Mrs. J. Forbes, assisted by Mrs. A. Piercy and Miss Lillie Elliott represented the Senior Gym Class, and were in charge of the homecooking table, which was laden with tempting homemade goodies, and decked with red candles and diminutive, snow-sprinkled Christmas trees.

Tickets on a Scotch doll, donated by Miss Isabel Leckie, and on a Mary Lou doll donated by Miss Mary Lou King, were sold by Miss Mabel Quinlan; on a Christmas cake donated by Graham's Bakery, and a Westclox clock donated by the Western Clock Company, by Mrs. Austin and Miss Clemina Long. Green and scarlet boxes and baskets of candy, under the auspices of the school girls' Gym class, were sold by Miss Rosamond McLean, assisted by Miss Viola McLean and Miss Lillian Martin.

At the doll table one found the most adorable dolls all designed to make any little girl's heart beat faster Christmas morning. They were dressed in dainty, hand-knitted suits, and complete wardrobes might be purchased to go with them. Even the three little pigs, in knitted suits of red, white and blue, were there, all tucked up in a gay gift box! Particularly interesting was a chesterfield and two arm chairs fashioned, we are told, of berry boxes, and covered with a white woven fabric. Blue rosette cushions went with them. Doll mattresses stuffed to comfortable proportions, and with pillows attached, were accessories to the doll requirements. Members of the Monday night gym class were represented here. Mrs. W. S. Howson was convener, assisted by Mrs. Walter Bannon.

The novelty table featured novel ideas for Christmas gifts, and handmade Christmas cards, knitted gloves and mitts, embroidered towels, knitted baby things, lovely tatting, aprons, and many other useful artices. Mrs. S. White was convener, assisted by Mrs. D. White and Miss D. Tice. Donations on display here were received from members of the 'Y' Old Country Club, the Thursday Gym class, the badminton class, and residence members. Miss Frances Simmons and Miss Dorothy Pearson were in charge of the hot dog and soft drinks booth in the evening.

Christmas gifts and novelties in connection with the bazaar, and gifts that come in through the week will be on sale at the Y.W.C.A. until Christmas.

JEWISH FOSTER HOMES

NEW YORK—(CP).—Since March 300 foster homes have been found in this city for Jewish children in the drive to find 1,000 foster mothers for youngsters of the race.

LEARN AND LIVE

LOS ANGELES — (CP). — Husbands and fathers will learn some day they could save money by appearing not to notice startling changes in feminine headgear, remarks The Los Angeles Times.

Do You Know?

That hard-cooked eggs are more tender and tasty than hard-boiled eggs? To hard-cook, put the eggs in boiling water, two cups for each egg, and turn off the heat immediately; cover the eggs and let stand for forty-five to sixty minutes, depending on the number of eggs.

✧ ✧ ✧

All soiled clothes should be entirely dry when put into the hamper, or mildew may develop? One damp towel in the basket will not only cause mildew to appear on the towel, but on all other pieces dampened by contact with it.

✧ ✧ ✧

Here is a new tip for removing iron-mould marks from your linen. Stretch the stained part over a jug and keep it in place with a rubber band, then pour boiling water through the linen from a kettle. Moisten this dampened area with a little oil of lemon and repeat the treatment until the iron mould has gone, then wash with more boiling water to remove the acid.

FOR MOTHER'S HELPER

If a mother's helper is on your list we'd suggest as an aid to mother, that you give her one of the little ranges made just for her. Try to get someone else to give her a set of aluminum to go along with your gift . . . and maybe some china. Then little Susie will have the most sublime faith in Santa Claus. There are heaps of things for those little domestic animals . . . sets for washing and ironing dolls clothes, sewing outfits and wee brooms and carpet sweepers that will teach her to take care of her own room.

Penman's Sheer Silk Hosiery

Dainty Durable Delightful

TRADE MARK REGISTERED

A Gift That Wins a Welcome

Sold by

McCLENNAN'S

232 Charlotte St.

Phone 16

I.D.A.

GIRLS!

Have You Bought the Boy Friend's Present?

WE SUGGEST:

EBONY BRUSH and COMB Sets in leather cases .... 1.25 to 10.50

KODAKS—the very latest—also late models at lower prices ....3.00 Up

YARDLEY SHAVING SETS—All the various combinations ..1.00-7.50

RAZORS

Rolls 6.95-8.95

Electric 7.50-20.00

Gillette 1.00-4.00

CIGARETTES, ETC.

Fresh and Xmas Wrapped

"There are no better values in this city"

BORLAND'S Drug Stores

222 Charlotte Phone 274

91 Hunter E. Phone 10

We Deliver

DRUGS I.D.A.

FOR 'HIM' OR 'HER' — SELECT

JEWELRY!

FROM THE ELSIE BENNET GIFT SHOP

Thrill your friends and loved ones with a Jewelry Gift. It alone conveys your feelings for the present and for years to come.

Only 7 More Days

Watches Priced From 8.95 Up to $80

THIS STORE WILL BE OPEN EVERY NIGHT, STARTING SATURDAY

Men's Travel Kit — Genuine leather! A real Gift value — from $3.95

Lighter and Case — Smart chrome and ebony! Ronson. Now . $4.50 to $15.00

Silverware Service — Complete service for 8! Opportunity Chest $19.75

8-Day Clocks — Lovely chimes every hour and half-hour! 63-Piece $29.75

Cocktail Service — Tray, Shaker and 6 Glasses in polished chromium, $7 to $15

Pocket Watches — A Jewelled movement! Dependable! $8.95

Pen and Pencil Set — Matched Sets! Fine Gift for a student! Parker or Wahl Set from $1.95 to $15

Wedding Ensemble — 10 Diamonds! Yellow Gold ... $42.50

RINGS

A Marvellous Selection of Rings offered at a LOW Christmas Price!

Man's Cameo — Genuine hand cut 18K solid Gold $25.00

Initial Ring — Massive ring, 10K solid yellow Gold from $10.00

Ladies' Birthstone — Beautifully engraved; 14K Gold, $10.50

Dinner Ring — 5 fiery Diamonds in a white Gold mtg. $95.00

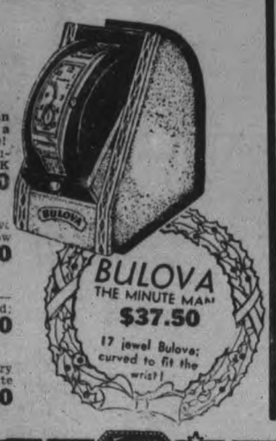

ELSIE BENNETT GIFT SHOP

345 GEORGE ST.

BUEHLERS Meats

Breakfast Bacon Piece or Sliced 23c lb. Saturday

Blade Roast ..... Chopped Suet ..... Pot Roast (no bone) .. 15c

Chuck Roast 12c lb.

Hamburg Beef Cutting 2 lb. 25c

Rump Roast .....

Thick Rib Roast .. 17c lb.

Bacon Squares .....

Round Steak Roast Prime Rib Rolled . Cottage Roll .... 20c lb.

Plate Rib Boil 10c lb.

Try Our Orange Pekoe Tea 49c

Fresh Pork SHOULDERS - 16c

Lean Roasting Fresh Butts - 19c

Kidney Suet Piece or Ground Black Pudding Bologna, sliced 15c lb.

Nippy Old Cheese 25c lb.

First Grade Rose Brand BUTTER, With Meat Order 22c

Wing Steak or Roast, lb. 23c

Sirloin Steak or Roast, lb. 23c

387 George Phone 3680

THE BEST Costs Less Here!

So Easy to Give

So Pleasing to Receive

Penmans Silk Stockings

Dainty - Durable - Delightful

A Gift that Wins a Welcome

Dainty Durable Delightful

TRADE MARK REGISTERED

SF638

EXAMINER CLASSIFIED ADS GET QUICK RESULTS FOR ADVERTISERS

HAVE YOUR AD IN BEFORE ONE O'CLOCK ANY DAY, AND ON SATURDAYS 10 O'CLOCK
WE ARE AT YOUR SERVICE AND WILL GLADLY HELP YOU WRITE YOUR AD. IF NECESSARY

Births
Marriages
In Memoriam
Cards of Thanks
Deaths

DIED

ANDERSON, Mrs. John. — At Greenock, Scotland, on December 16, 1938, Mrs. John Anderson (by cable). Surviving are three daughters, Agnes W., Mary E., and Jessie L., at home, and one son, John Anderson, 195 Sherbrooke street, Peterborough.

BROWN, William. — On Thursday, December 15, 1938, at his residence on Lot 16, Concession 2, Smith Township, William Brown, in his 83rd year. Funeral on Saturday afternoon at 2 o'clock from the late residence, Rev. M. C. Parr of George Street United church officiating. Interment at Little Lake cemetery.

HARRINGTON, Cornelius. — On Friday, December 16, 1938, at St. Joseph's Hospital, Cornelius Harrington, of Ennismore, in his 82nd year. Funeral announcements later.

NIMMO, Thomas John.—Early Friday morning, December 16, 1938, at the family residence, South Monaghan, Thomas John Nimmo. Resting at the Funeral Home of D. Belleghem and Sons, 190 Hunter street. Funeral announcements later.

SULLIVAN, Mrs. Bridget.—At her home, 11 Park street south, Friday, December 16, Mrs. Bridget Sullivan, widow of the late John Sullivan. She was 87. She was born in Douro township, daughter of the late Mr. and Mrs. Edward Hanrahan. Funeral Monday, December 19, from the family residence at 8.45 for Requiem Mass at the Sacred Heart church, and interment in St. Peter's cemetery.

FLORISTS

THE PETERBOROUGH FLORAL CO
Flowers Delicately Arranged for All Occasions.
436 Water. 'Phone 1395. Nights 1688J

COMING EVENTS

First insertion, 20 Words or less, minimum charge 50c. Subsequent consecutive insertions, 40c per insertion. All over 20 Words, 2c per extra word per insertion

"WILD GINGER," 3-Act Comedy-Drama, to be presented in George Street United Church Auditorium, Friday, December 16, at 8 p.m. Silver collection.

BRITISH-ISRAEL LECTURE by Mr. Lloyd Van Gorder, late of London, England; Paragon Hall, Friday, December 16, 8.15 p.m. Subject, "Germany, Jewry and Britain." All are welcome. Silver collection.

EUCHRE PARTY at Lord Nelson Hall, next to May's School, Friday, December 16, 8 p.m. Everyone welcome.

PREPARATORY SERVICE in preparation for Communion, This Evening, in St. Paul's Church. A good attendance of members is expected.

DANCE AT ZION, Tuesday, December 20. Moncrief's Orchestra. Lunch provided. Gents 35c; Ladies 15c.

CHRISTMAS CAROL SERVICE, Sunday evening next at 8.30 p.m. Collegiate Auditorium, under auspices of the Y.M.C.A. Friendly Hour Group. Doors open at 8.20. Silver collection.

SACRED HEART RINK,—Skating To-night. Admission 20c and 15c. Season tickets $1.50 and $1. Telephone 3039-J.

CHURCH PARADE.—Will members of the above association please meet at King Edward Park, Aylmer Street, at 10.30 a.m. on Sunday, December 18, to attend divine service at St. James' United Church. All returned men are invited. Dress: Berets and Medals.

PERSONALS

MACHINELESS OIL WAVES, $3.95. Regular $5.00. No electricity. All work guaranteed. Mrs. Jones, 186 Prince 'Phone 735.

FOR A PERFECT PERMANENT WAVE Try Nestle Machineless. No electric, no machine used. Reid's Beauty Shop, 416 Water Street. 'Phone 2467.

1928. 1938.
MINERAL FUME BATHS
DE-TOXIFY AND RE-VITALIZE NATURE'S WAY.
'PHONE 3157. 220 BROCK STREET.

TWO-WAY ACTION ON THE KIDNEYS antiseptic and invigorating. Rumacaps attack the cause of Rheumatism, Sciatica, Lumbago. Lynch's, Finnis, and McDermid & Jury's Drug Stores.

MEN OF 30, 40, 50! WANT VIM, VIGOR, for rundown body? Try OSTREX Tablets of raw oyster stimulants and general body builders. If not delighted with results of first package, maker refunds its low price. Call, write McDermid-Jury and all good druggists.

SPECIAL — 3 DAYS ONLY — REG. $5.00 Wave, $3.95. Other Waves, $2.50 to $7.50. Dixie Simons, 320 Charlotte Street. 'Phone 1374.

Taxis

FOR PROMPT SERVICE — 'PHONE South-End Taxi, 2810.

Taxis

NEW CARS!
SAME PROMPT SERVICE!
NEW 'PHONE NUMBER!
3539
CAPITOL TAXI.

FOR SALE

4 Miscellaneous 4

BOY'S SUIT, SIZE 32 OR 12 YEARS. Lady's Black Coat, Squirrel trimming, size 14, both in good condition— $5 each. Apply 591 Water, at rear door, after 6.30.

'37 C.G.E. AUTO RADIO. 155 AYLMER Street. 'Phone 1012J.

CHOP SUEY LOAF — THE MOST DELICIOUS Fruit Bread you ever tasted: Cherries, Nuts, Raisins, Dates, Fresh Eggs, Milk. Loaf, 20c. Jean Ruth Shoppe.

ELECTRIC CABINET SEWING MACHINE Cost $130. Bargain $90.00. Singer Sewing Machine Co., 293 George Street.

VACUUM CLEANERS, GOBLIN DEMONSTRATORS, $39.50, carrying a new guarantee. Central Vacuum, 803 Danforth Avenue, Toronto.

ONE LARGE AND ONE SMALL HOT Water Furnaces. Dominion Radiator make. E. G. Patterson, 463 Hunter Street.

SNAP — GOOD WRITING DESK, BARgain. 'Phone 273.

BABY'S COAT, BONNET, MITTS, LIKE new, $1. 195 Rink.

ALKALIZE WITH ALKASOY BREAD—made with Soya Bean. Loaf, 9c. Jean Ruth Shoppe.

PRIME BEARSKIN, TANNED; SAVAGE Rifle; Deer Head, mounted; 2 Glass Cupboard Doors, new. 223 Caddy.

WALTHAM AND ELGIN WATCHES, first-class condition, very reasonable, 15 and 17 jewels, guaranteed. W. Smyth, Watchmaker. 'Phone 3224F

THOROUGHBRED WIRE-HAIRED TERrier Puppies, $5 and $10. 539 Downie.

CHOOSE YOUR PUPPY FOR CHRISTmas — Wire-haired and Boston Terriers. Apply Welch's, 140 Douro Street. 'Phone 1335J.

TWO PAIR 7-FT. SKIS, WITH HARness, Ski Boots, Skates and Boots. 'Phone 1998F.

STARK APPLES, 75c BUSHEL. 'PHONE 1559W.

ALL MOTOR AND CHESTERFIELD Rugs Reduced for Christmas. Choicest stock in City. Prices from $1.95 to $10.00. J. J. Turner & Sons, Limited.

ALKASOY BREAD — HIGHER IN MINerals, Lower in Starch. Made from Soya Bean Keep fit by eating this Real Health Bread. Loaf, 9c. Jean Ruth Shoppe.

COCKER SPANIEL PUPPIES, REGISTered. Hedgley Kennels. 'Phone 3316W.

EVENING DRESSES, SIZES 14 AND 16. 100 Dublin.

THREE-BURNER GAS STOVE, WITH Oven, good condition, $2.00. 591 Division.

CHOICE PUPPIES — AT BYSLEET Pekinese Kennels, 153 Rubidge.

20 BAGS POTATOES, 12 BAGS TURnips. Apply 514 College.

LADY'S BICYCLE, LIKE NEW. APPLY 513 Weller Street.

ALASKAN LAMB COAT, SIZE 18, $5.00 122 Park North, Upstairs.

ORANGE-PINEAPPLE TARTS — COMbination of delicious Pineapple, choice Oranges, light, flaky Pastry. Dozen 30c. Jean Ruth Shoppe.

BOY'S C.C.M. SKATES AND BOOTS, size 5, $1.75. 423 Mark.

SKATES (C.C.M.), SIZE 5, LIKE NEW. Child's Wheel (C.C.M.). 287 Westcott.

SKIS AND POLES, LADY'S SKATES and Boots, size 6, Toboggan 187 Antrim.

1937 ROGERS CABINET RADIO, Stove, Bed, Table, Chairs, Ice-box, etc. 500 Park North.

LIONEL ELECTRIC TRAIN. APPLY 331 Sherbrooke Street.

SMOKERS, TABLES, AND LAMPS
Reduced Up to 20%
to Clear.
ROBERT SIMPSON CO.,
392 George Street.

TUBE SKATES AND BOOTS— MEN'S, size 7, and Girl's, size 4. 'Phone 402M. 80 Victoria Avenue.

EIGHT-TUBE ELECTRIC CABINET Radio, $29.50. Terms, $1 per week. New Radio Guarantee. Johnston's, George at McDonnel. Open Evenings.

COGSWELL CHAIRS, WITH OTTOman. Several Covers to choose from. Complete, $18.50 Robert Simpson Co., 392 George Street.

CIRCULATOR HEATER, SPLENDID condition, cheap. 212 Hunter Street.

SLEIGH, HARNESS, GOOD CONDITION Apply 583 Water.

BARGAINS IN USED RADIOS, FROM $9.50 Up. Robert Simpson Co., 392 George Street.

GUITAR, LIKE NEW, CHEAP. 217 London. 1106J.

DRUMS, ACCESSORIES, CASES, EVENings or Saturday Afternoon, 167 Antrim.

ONE SECOND-HAND HOT AIR FURnace, 21" fire pot, first-class condition, cheap. 'Phone 594F.

ONE TUXEDO AND ALL ACCESSORies complete, cheap. 529 King Street W.

BOY'S NAVY MELTON OVERCOAT, size 12 years, like new. 1197W.

EVENING DRESS FOR SALE, SIZE 16, 'Phone 3881

CHRISTMAS TREES. 231 GEORGE. Phone 3277. Prices 10c to 75c; delivered.

CHESTERFIELD, EASY CHAIR, Horsehide Coat, Beatty Cadillac Vacuum, Encyclopedias, Oak Washstand, etc. Phone 3809.

COCKER SPANIEL PUPPIES, quality bred; different colors. Phone 2815-W. 473 Rogers street.

MASON AND RISCH HIGH GRADE Upright Piano, mahogany, as new; Stool, Metronome. Phone 3809.

FOR SALE

4 Miscellaneous 4

MATTRESS, PRACTICALLY NEW, cheap for quick sale. Tel 603-J.

RED SETTER PUPPY; MALE. Phone 1989-W.

BUFFET LOUNGE; THREE-QUARTER Bed; cheap 545 Murray.

GIRL'S RED AND BLUE SKI SUIT, size 12. 292 McGill.

BLUE CHIFFON VELVET EVENING DRESS, size 16; never worn. 296 Edinburgh.

MEN'S C.C.M. SKATES AND BOOTS, used once, size 10. Men's C.C.M., size 8. Phone 944-M.

DELICIOUS HOME-MADE LAYER Cakes, assorted icings, large size. Special, 25c. Jean Ruth Shoppe.

PORK TENDERLOIN PIES, A REAL Treat, serve hot; Special, 2 for 25c. Jean Ruth Shoppe.

BEAGLE HOUND; GOOD RABBIT Dog. Phone 3564.

UPRIGHT PIANO, GOOD CONDITION, first class tone. Phone 2284.

FOUR-BURNER GAS STOVE, $3. Phone 1549.

GOOD RADIO, CHEAP. APPLY Evenings, 137 Lock street.

BOYS' SKATES AND BOOTS, SIZE 7; Lady's Black Cloth Coat, Caracul collar. Size 38. Phone 3141-W

WAGON, $1; SNOWSHOES, $1. SIZE 42 Overcoat, $6. 214 Carlisle.

LADY'S FUR COAT, ALSO RADIO. Reasonable. Phone 683-J

TIRE, 17 x 5.50. NEARLY NEW. Also Mantel Radio. Cheap. Phone 1491-W 5 to 8.

6 Fuel 6

TRY A TON OF POCAHONTAS. Guaranteed Dustless Treated and Certified Seal on every Order Slip. Also All Other Fuels at Moderate Prices. No. 2 Hardwood, Sound and Dry. THOMPSON'S. 2260-1026

MIXED HARD. LIMBS AND SLABS, $2.50 Half-Cord. H. H. Dinsdale, 'Phone 153, King Street.

TRY BAKER'S WOOD YARD — DRY Mixed Soft Wood, $2.25 per ½-Cord Also Mixed Slabs, $2.50. 'Phone 676.

$1.25 QUARTER-CORD — DRY SLABS or Mixed Soft Wood. 'Phone 58.

WE HAVE
ALL KINDS OF
DRY WOOD
AND
BEST QUALITY COAL
ALWAYS IN STOCK
'PHONE 178.
EDWARDS
COAL AND WOOD.

NOTICE — BEST MIXED WOOD IN Town at the price—$3.00 Half-Cord Albion. 'Phone 58.

DRY BODY HARDWOOD
Excellent Quality, for Furnace or Stove. $5.00 Half-Cord, Cut.
Also Dry Slabwood, $2.50 Half-Cord, Cut.
'PHONE 3160.
THE PETERBOROUGH LUMBER CO., LTD.

USED LUMBER.
Mixed Wood for Stove and Furnace, 10c per Bag Free delivery.
Tel. 697. Peterborough Metal.

7 Livestock and Poultry 7

HORSE AND HARNESS, SLEIGH AND Rubber-tired Democrat. 'Phone 613-2.

YOUNG TEAM OF HORSES, WEIGHT 1,400 lbs. 48 Talbert Street

WANTED — TO BUY, COLT, RISING year old. Also Cattle to Winter, 2 ring 22, Douro.

30 BARRED ROCK PULLETS, Quantity of Table Turnips. Phone 383-ring 13.

WANTED TURKEYS AND GEESE. Brook and Son, Cut-Rate Butcher, 168 Charlotte.

8 Real Estate 8

DESIRABLE SOLID BRICK BUILDING and Land, Four Storeys, electric elevator, railway siding, on Bethune Street, between Simcoe and Charlotte Reasonable. Apply H. Florence, 206 Charlotte.

BRICK 6 ROOMS, 3-PIECE BATH, Furnace, Fireplace, Hardwood Floors, Good Lot, West side $3,700
Frame 6 Rooms, 2-piece plumbing, Good Lot $1,500
M. STOREY
374½ George Street. 'Phone 939.

9x Building Materials 9x

PETERBOROUGH METAL CO.
New and Used Lumber, Corrugated Roofing and Siding, Windows, Doors, Barn Posts, Sinks, Basins, Pipe, Fittings, Beltings, Bags.
Scrap Iron, Waste Paper
'Phone 697. Cor. Simcoe and Bethune.

10 Used Cars 10

29 FORD SEDAN, GOOD CONDITION. 207 Murray. 'Phone 1273J.

SEDANS, COACHES, COUPES, FROM $40 Up. 226 George street, at Peterborough Welding Works.

TO RENT

11 Miscellaneous 11

GARAGE, 435 STEWART STREET. 'Phone 1066F.

TWO SNUG GARAGES, WATER NEAR Antrim. 'Phone 1565F.

BRICK CARAGE, MURRAY STREET, near George. 'Phone 628M

GARAGE FOR RENT, 504 McDONNEL street. Phone 389.

11x Apartments to Rent 11x

MODERN HEATED APARTMENT, newly decorated throughout, $30.00 per month. Apply 437 George Street.

HEATED APARTMENT, FURNISHED, Unfurnished, newly decorated, garage, $20 up; Couples. 709 Water.

BRIGHT 3-ROOMED FLAT, PARTLY heated. 660 Reid.

SEVEN-ROOM BRICK HOUSE, 563 GILmour Street. Apply 183 Reid.

APARTMENT, 166½ SIMCOE APPLY 166 Simcoe.

TO RENT

11x Apartments to Rent 11x

HEATED APARTMENT, ELECTRIC Fixtures, Blinds, Gas Stove; central. 'Phone 813 or 3626.

11xx Houses to Rent 11xx

SMALL HOUSE, RENT $16.00. 'PHONE 1531M

SIX-ROOMED BRICK HOUSE, BOUNdary of City. 'Phone 2587W.

DANDY — MODERN 6-ROOM HOUSE, West side, Garage. 'Phone 273.

SMALL HOUSE, $10 MONTH. 'PHONE 3471.

FIVE-ROOMED HOUSE, $16, CENTRAL. Adults only. Apply 577 Division St.

12 Rooms 12

TWO UNFURNISHED ROOMS, NEAR C.G., $7.50 Month. 135 Stewart.

TWO ROOMS, IN PLEASANT, QUIET home. 1198J.

TWO ROOMS, NEAR SACRED HEART Church. 201 Romaine.

FURNISHED BEDROOM, MODERN home, garage; Breakfast optional. 'Phone 734W, Mornings or Evenings.

TWO OR THREE UNFURNISHED Rooms, all conveniences; reasonable. 'Phone 2909W. 472 Park.

FURNISHED LIGHT HOUSEKEEPING Rooms, Bedroom and kitchenette, heated. Phone 1681, 701 George.

THREE ROOMS FURNISHED, Heated; good location. Apply 216 Reid. Phone 593-F.

LARGE WARM ROOM WITH BOARD, near C.G. 440-M

1 OR 2 ROOMS, UNFURNISHED. Apply 307 Bethune. Phone 1973-J.

WANTED

15 Miscellaneous 15

WOOD TO SAW. 'PHONE 444.

PIANO WANTED FOR SCHOOL. MUST be cheap. Pay spot cash. Write Box 152, Examiner.

MONEY FOR CHRISTMAS — TURN your Old Gold and Silver into Cash—Rings, Watches, and Chains, Gold Teeth and Fillings, Sterling Silverware. Highest prices paid. No waiting Phillips, 408½ George Street

LIVE FOWL — PAYING SPECIAL Prices. M. Gishman, 3475W.

LIVE POULTRY — PAY HIGHEST Prices. 'Phone 1728J. M. Florence.

WOOD TO SAW BY MACHINE. 'PHONE 2543W.

CHILD'S TWO-WHEELED BICYCLE, in good condition. 'Phone 2613F.

LIVE POULTRY — MARKET PRICE. M. Katz. 694W 342 Stewart.

BOY'S OVERCOAT, 16 YEARS. 'PHONE 2049F.

18 Help Wanted, Female 18

COOK - GENERAL; REFERENCES; sleep in. Apply Mrs. Fitzgerald, 335 Stewart.

COOK-GENERAL, SLEEP OUT. 544 Stewart.

19 Help Wanted, Male 19

MARRIED MAN FOR GENERAL FARM Work; good all-round Man. House, garden, milk and wood provided. Write Box 151, Examiner.

19x Agents Wanted 19x

AMBITIOUS MEN! WE WISH TO CONtact you for Steady Employment — Good Pay — Independence. Everybody buys our Guaranteed Products. Higher quality. Lower prices. No Experience Needed. We help you. Big continuous repeat sales and profits. Small capital necessary to buy goods. No Risk. For Free Catalogue and full details, write to-day: Famflex Co., 570 St. Clement, Montreal.

20 Employment Wanted 20

CANADIAN LEGION HAVE LISTS OF Competent Returned Men to Fill Temporary or Permanent Positions. Give the ex-Soldier a chance to work for you. 'Phone 141.

ODD JOBS. MONTGOMERY. 'PHONE 811W.

RELIABLE WOMAN DESIRES DAY Work. 2890W.

21 Boarders Wanted 21

COMFORTABLE ROOM, WITH BOARD. 422 Rubidge

ROOMERS OR BOARDERS, ALL CONveniences. 217 London. 1106J.

WHO CAN DO IT

22f Miscellaneous 22f

DUSTLESS FLOOR SANDING. J. H. Vance, 773 Aylmer. 'Phone 1292.

23 Auto Repairs, Etc. 23

COAL OIL, 16c. DISTILLATE, 13½c. Car and Tire Repair. Auto Parts and Accessories. Dawson Service Station 'Phone 1523.

28 Moving and Storage 28

SHORT DISTANCES OR ANYWHERE in Canada or United States. Covered Padded Vans. Experienced, Courteous Man. Apply, full particulars. M. Rawlinson, Limited, 610 Yonge Street, Toronto.

RADIO SERVICE
HAVE YOUR RADIO REPAIRED EXPERTLY AND PROMPTLY.
McCANNAN
140 Simcoe Street. Tel. 46.
RADIO ELECTRICAL SUPPLY STORE

34 Radio Service 34

1939 PHILCO
CAR RADIOS
$39.95
BROWN'S RADIO SERVICE
547 GEORGE STREET.

37 LOST 37

YELLOW AND WHITE COLLIE. Answers to name "Mick." Please notify W. C. Steinkrauss, 850 ring 22.

CAR CHAIN, IN CITY. REWARD. R. Orde, 249 Reid.

SPARE TIRE AND WHEEL, BETWEEN Peterborough and Warsaw. V. Kennedy, 483 George South.

BOSTON BULL PUP, FULL WHITE Blaze on head; answers to name "Corky." Child's pet. Phone 2922-F.

Officers Elected By Keene W.M.S.

(Examiner Correspondence.)

KEENE, Dec. 16.—The W. M. S. held its regular monthly meeting in the club room on Wednesday at 2 o'clock. There was a good attendance. After a hymn was sung and the Bible reading by Mrs. Robert Nelson, Rev. J. S. Ferguson led in prayer. When the business was disposed of the officers were elected for 1939. Rev. Mr. Ferguson took the chair for the election of officers: President, Mrs. J. S. Ferguson; 1st Vice-President, Mrs. Rennie; 2nd Vice-President, Mrs. J. McFarlane; Secretary, Mrs. G. T. Gale; Treasurer, Miss Bryce; Financial Secretary, Mrs. Robert Nelson; Program Committee, Mrs. H. Wright and Mrs. W. Patterson; Social Committee: Mrs. A. Kempt, Mrs. Wm. Nelson

PROFESSIONAL

41 Accountant 41

EDWARD HUMPAGE — Chartered Accountant, Auditor. 419 George Street

44 Lawyers 44

HON. G. N. GORDON, K.C.
Law Office, 395-397 George Street.
Telephone 3300, 3301, 3302

ALEXANDER L. ELLIOTT, K.C., M.P.P. —Barrister, etc. Money to Loan. Interviews by Appointment. Telephone 3. Office: 355 George Street. Kresge Building, Peterborough.

PECK, KERR, McELDERRY & HORBRIDGE—Barristers, Solicitors, Money to Loan. Offices 415-417 Water Street Telephones 1950 and 1951. E. A. Peck, K.C., F. D. Kerr, K.C., V. J. McElderry, K.C., E. F. Borbridge, B.A.

JACOB LOW — Barrister, Solicitor, Notary Public. Money to Loan on First Mortgages. 219 Hunter Street West. Peterborough, Ont. 'Phone 2244. Nights and Holidays 1027.

W. R. PHILP — Barrister, Solicitor, Notary Public. 385 Water Street. 'Phone 602.

EMMETT F. SHEEHY — Bonded Attorney. Loans. 397 George Street.

W. R. GORDON,
Barrister, Solicitor,
Money to Loan.
395 George Street.
Telephone 3300.

Medical

DR. G. E. LIPSETT — Associated with Dr. Frederick. Office, Room 19, Kresge Building. 'Phone 423. Residence 3951.

MONEY TO LOAN

MORTGAGE LOANS, 5½%. APPLY TO H. N. Gordon, K.C., and W. B. Gordon

$50-$500 HOUSEHOLD
LOANS
WITHOUT ENDORSERS
Rates authorized by special Act of Dominion Parliament.
No credit enquiries of friends. Immediate service. 12 months to repay. Over 175,000 loans to Canadian families to meet emergencies and consolidate bills To apply: 'Phone or apply at office.
"Doctor of Family Finances."
Central Finance
CORPORATION
Second Floor, KRESGE BUILDING
355 GEORGE STREET.
TELEPHONE 1703. PETERBOROUGH
Loans Made in Nearby Towns.
Tune in CFRB, 6-6.15, p.m. Daily.
Subsidiary of Household Finance Corporation. Established 1878. 235 Branches.

49 NOTICE 49

I, THE UNDERSIGNED WILL NOT BE responsible for any debts contracted in my name from this date on, other than by myself. Joseph Simmerson.

50 AUCTION SALES 50

FOR A SUCCESSFUL AUCTION— J. H. MILES, Auctioneer, Valuator Tel 1477

HOME IMPROVEMENT

Plumbing and Heating

J. L. P. SMITH
Plumbing, Heating
Contracts Accepted
Tel 1719W 372 WATER ST

Electrical

SHEARER — ELECTRIC WIRING AND Repairs. Reasonable. 1385.

The Examiner
CLASSIFIED
ADVERTISING RATES

Cash Rate:
1 Cent per Word or Figure per Insertion. Minimum Charge 25c

Charge Rate:
2 Cents per Word or Figure per Insertion. Minimum Charge 35c

Box Numbers:
One or more Consecutive Insertions 10c

Coming Events:
Per Word per Insertion 2½c
Minimum Charge 50c

Special Announcements:
Birth Announcements 50c
Engagement Announcements 50c
Marriage Announcements 50c
Death Notices 50c
Card of Thanks (up to 1 inch) 50c
In Memoriam (up to 2 inches) 75c
Over 2 inches (per inch extra) 50c

Legal, Municipal, Government, Auction Sales:
First Insertion, per agate line 12c
Repeat Insertions 6c

'PHONE 1600.

Bruce Heard Elected President Fairview Young People's Union

(Examiner Correspondence.)

FAIRVIEW, Dec. 16. — The annual meeting of Fairview Y.P.U. was held in the church on Tuesday evening. Miss Ferne Armstrong led the devotional period and Rev. Mr. Wilkinson took charge of the election of officers. Mr. Wilkinson delivered a short address on the duties and responsibilities of the young people of the church. He stated that the young people of today are the church and leaders of the coming generation. The following officers were elected: Past president, Gerald Harrison; president, Bruce Heard; vice-president, Carmen Bell; secretary, Greta Reynolds; treasurer, Jack Harrison. Conveners of groups are: Missionary, Opal Rosborough; Fellowship, Miss Olive Day! Citizenship, Clarence Tully; Christian Culture, Burritt Harrison; dramatics, Olive Bell; publications, Bob Fettus; pianist, Ferne Armstrong; recreation, Gerald Harrison and Wilma Armstrong; social, Eleanor Rosborough and Greta Reynolds. Lunch was served after a delightful hour of recreation.

and Mrs. Chris. Plunkett; Corresponding Secretary, Mrs. Sam. Comrie; Temperance and Peace Secretary, Mrs. A. Rennie; Strangers' Secretary, Mrs. Agnes McIntyre, Mrs. J. Nelson, and Mrs. Emma McPhee; Home Helpers' Secretary, Mrs. Mary Knowles; Music, Mrs. Fred. Easson and Miss M. Bryce; Missionary Monthly Secretary, Mrs. W. Patterson; Press Secretary, Mrs. H. Wright; Supply Committee, Mrs. James Nelson and Mrs. A. Nelson; Flower Committee, Mrs. A. Rennie.

The officers will be installed by Rev. J. S. Ferguson in January, 1939, when refreshments will be served by the social committee.

OBITUARY

MRS. BRIDGET SULLIVAN

Mrs. Bridget Sullivan, a devout member of the Sacred Heart Church and practically a life long resident of the city died today in her 87th year, at her home 11 Park street south.

The late Mrs. Sullivan has been ill for a long time and death was not unexpected. Her husband the late John Sullivan died 20 years ago. She was widely known not only in the city but in Douro township where she was born, daughter of the late Mr. and Mrs. Edward Hanrahan, pioneers of Douro township.

She is survived by three daughters and two sons, Mrs. M. Carroll, Peterborough; Mrs. G. Dorie, Rochester, N.Y.; Mrs. B. Beach, Hamilton; and Cyril and Raymond, both of Toronto. She is also survived by two sisters, Mrs. Teresa Kylie, Peterborough and Mrs. Ellen Sullivan, Sault Ste. Marie.

The funeral will be held on Monday next from the family residence at 8.45 to the Sacred Heart Church for Reqiem Mass. Interment will be in St. Peter's Cemetery.

MRS. WILLIAM STEVENSON.

(Examiner Correspondence.)

HAVELOCK, Dec. 16. — The funeral of the late Mrs. William Stevenson, whose death occurred at her home here on Tuesday morning after a lengthy illness, was held yesterday afternoon with service at Havelock United Church at 2.15 p.m. Rev. Andrew McLauchlin conducted the service and interment took place at Merrel's Cemetery, Roseneath.

The late Mrs. Stevenson, formerly Margaret Isabel Duff of Warkworth, was in her 47th year. She is survived by her husband, one daughter Evelyn at home, and three sons, Archie, Ross and Garnet, all of Havelock.

Mrs. Wallace Shearer Is Hostess To W.I.

(Examiner Correspondence.)

HALL'S BRIDGE, Dec. 16—Mrs. Wallace Shearer was hostess to the Hall's Bridge Branch of the W. I. Tuesday evening, December 13. The president, Mrs. Howard Pearson was in the chair, and 16 members were in attendance. After opening exercises the roll call was responded to by naming a poem and its author. Mrs. E. Graham gave the current events and Mrs. Levi Harris read a chapter from the hand-book. Mrs. A. Fulton gave a full and complete report of the Area Convention held in Toronto to which she was a delegate. A lengthy discussion as to Christmas activities and plans took place after which the meeting was handed over to Mrs. S. Wood, convener of education and the following program was given: A talk by Miss Wilkinson on "The Life Work of Ralph Connor; community singing, the Christmas carols, "Silent Night" and "Oh, Little Town of Bethlehem". Mrs. Wood then gave a helpful and instructive talk on the "Care of Clothing" as related to the manufacture of textiles; a contest "Books and Authors" was sponsored by Mrs. Smith; the singing of the National Anthem brought the meeting to a close after which the hostess served a tasty lunch and a social half hour was spent.

Urges Farmers Unite

NAPANEE, Ont., Dec. 15.—(CP).—A strong organization among Canadian farmers was advocated by Provincial Secretary Miburn of the Manufactured Milk Producers' Association of Ontario at the annual meeting of Napanee branch yesterday. John Hulme was re-elected president of the branch.

SCOTT'S SCRAP BOOK —By R. J. Scott

OUR BOARDING HOUSE —with Major Hoopl

SALLY'S SALLIES

Registered U. S. Patent Office.

People in love get "spooney" because they are deeply stirred.

The Crossword Puzzle

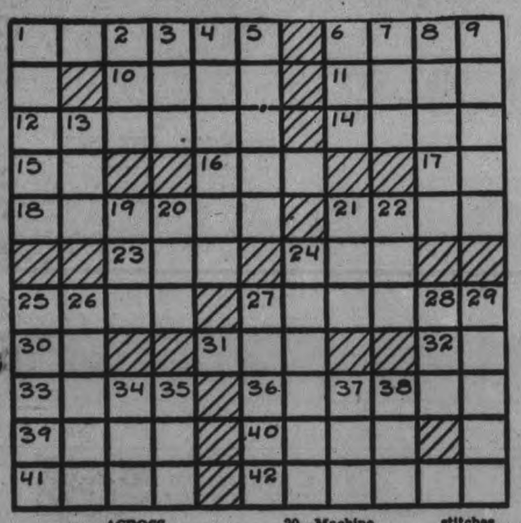

ACROSS

1—Calm
6—Large war canoe
10—An elaborate operatic solo
11—Baking chamber in a stove
12—Codify
14—Declare, as in a card game
15—Achieve
16—Letter C
17—Jumbled type
18—Mountain ponies of the Afghans
21—Site of the Leaning Tower
23—Lubricate
24—The hand (slang)
25—Conquer
27—A mason's workbench
30—Either
31—A chum
32—Chinese coin
33—Dressed
36—Ermines with summer coats
39—A military cap
40—Gull-like bird
41—A flower-stalk
42—Wandering

DOWN

1—Rice in the husk
2—Small fishing vessel
3—Wrath
4—Financial
5—The war governor of Illinois
6—Canine breed (abbr.)
7—Hail!
8—Assists
9—Country of Asia
13—Letters signifying indebtedness
19—Rank
20—Machine for separating cotton fibres from seeds
21—To fasten
22—Writing fluid
24—Waver
25—Clips, as a tail
26—A boss
27—Sew with long stitches
28—A young sow (Dial Eng.)
29—Set again
34—Mimic
35—Indistinct
37—Wooden ball used in hockey
38—Curious scraps of literature

Answer to previous puzzle

C	I	S	C	O		D	O	W	N	S
A		O	A	R		A	R	E		E
M	O	R	T	A	R	B	O	A	R	D
E	R	E		I			K	E	A	
O	F		S	H	A	G	R	E	E	N
		Q	U	A		I	O	N		
S	T	U	M	P	A	G	E		E	M
T	A	A		N			C	O	O	
E	X	H	I	B	I	T	I	O	N	S
E		O	R	E		U	D	A		E
P	A	G	E	D		T	A	L	L	Y

Copyright, 1938, King Features Syndicate, Inc.

BARCLAY ON BRIDGE

WRITTEN FOR THE EXAMINER

By SHEPARD BARCLAY

"The Authority on Authorities"

LISTEN AND LEARN

IF ONE OF YOUR opponents bids and rebids a particular suit, and his partner then assists it, how many cards have they in the suit? Right — at least eight or nine. If you have four cards of the suit, how many can your partner hold? Right —either one or none. When you listen to such bidding conversation you may learn many things, if you also think—including the best defense against the eventual contract.

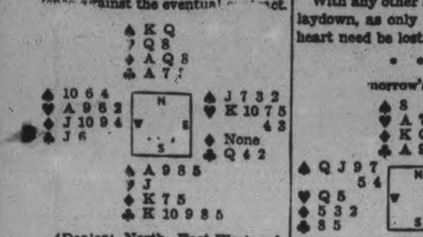

(Dealer: North. East-West vulnerable)

North began the auction on this deal with a bid of 1-Diamond, South called 2-Clubs, North 3-Diamonds, South 3-Spades, North 4-Clubs, South 4-Diamonds and North 5-Clubs.

Copyright, 1938, King Features Syndicate, Inc.

Before leading, West reviewed the bidding and figured with North's diamond bid, his jump in the suit and South's assist, he might find his partner void, so he led the diamond J, which East ruffed.

East had no other return but a heart, as spades had been bid by South. He made the lucky return of a heart, which West won, giving him a chance to allow East to ruff another diamond.

With any other lead the hand is a laydown, as only one club and one heart need be lost.

• • •

Tomorrow's Problem

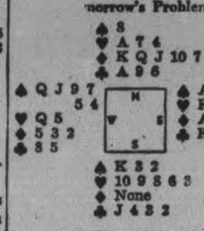

♠ K 3 2
♥ 10 9 8 6 3
♦ None
♣ J 4 3 2

(Dealer: North. North-South vulnerable)

What is the best bidding on this deal?

Overcome Painting Tank

BROCKVILLE, Ont., Dec. 16. — (CP)—Overcome by fumes while painting the interior of a tank at the refinery of Libby, McNeill, Libby (Canada) Limited, here today, Lloyd Farndale, 22, was removed with difficulty after almost an hour's work on the part of fellow workmen and firemen. Basil Broad, who went to Farndale's assistance was also overcome. Farndale, given inhalator treatment by firemen, was reported in a serious condition.

DONALD DUCK —By Walt Disney

TILLIE THE TOILER —By Russ Westover

HENRY —By Carl Anderson

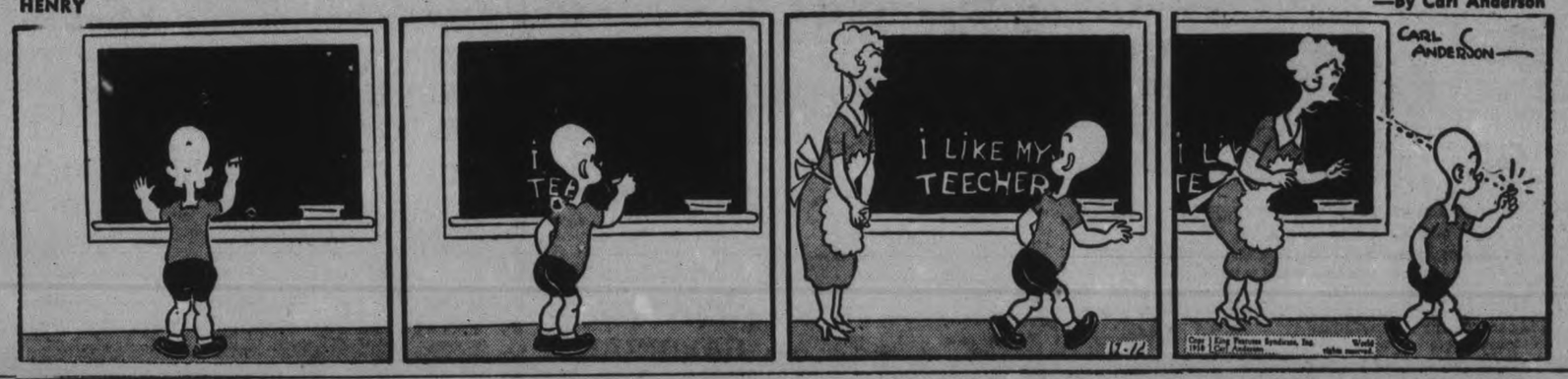

BRICK BRADFORD —By William Ritt and Clarence Gray

MUGGS AND SWEETIE —By Wally Bishop

BRINGING UP FATHER —By George McManus

THE GUMPS By Gus Edson

THE CANADIAN DEPARTMENT STORES LIMITED

THE CANADIAN DEPARTMENT STORES LIMITED

Your Christmas Store

ONLY 7 SHOPPING DAYS BEFORE CHRISTMAS. STORE OPEN WEDNESDAY, THURSDAY, FRIDAY AND SATURDAY NIGHTS. Until 9.30

Saturday MAIN FLOOR FEATURE...

GIFT SPECIAL !

Table Cloths

Attractive cloths (as illustrated) of cotton and rayon fancy weave giving a sparkling sheen. Colors of blue, green, gold and red. Size about 50 x 50 inches. Limit of 3 cloths to a customer. Special, each ..... .33

3 for 95c

EACH, ONLY **.98**

SUPER VALUE!

COMPACTS

IN MANUFACTURER'S PRE-CHRISTMAS CLEARANCE
ORDINARILY 1.25 to $2

So many beauties we can't begin to tell you, but for a few: Marie Antoinette's big (round ones), big and little thinsies, slick squares or oblongs (oblongs double compact style), and cushy little mesh bottom types. In leathers, cloisonne effects, miniature and Old Master Reproductions, and rich Damascenes. Super Value, Saturday, each 98

Christmas Candy Specials !

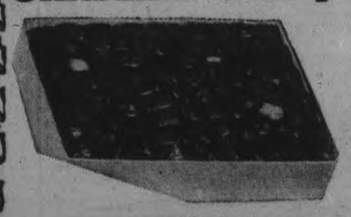

Boxed Chocolates

The assortment includes miniatures, fruit and nut, marachino cherries or assorted chocolates.

EXTRA ! 1 LB. BOX **.25**

FAMILY MIXTURE

Including chocolates, jellies, and creams. 2 lb. box ..... .49

XMAS HARD CANDY MIX— lb. ..... .12

ENGLISH MARZIPAN, lb. - 29c

SATURDAY NIGHT CANDY SPECIAL

EATON MADE

GLOBE CHOCOLATES lb. **19c**

On Sale While Quantities Last.

Specials In Hankies

Women's MAYFAIR HANKIES

Hand Embroidered
White and Solid Colours

Lovely Irish Linens, hand worked appliqué, drawn thread designs, hand rolled hems. Plain whites and solid colors in navy, wine, green, blue, red and brown. Each ..... **.25**

Men's Initial Hankies

A grand personal gift and practical too. Plain initials on fine Irish linens, hemstitched hems. All initials except I, O, Q, U, V, X, Y, Z. Special, each ..... **.15**

Special! Men's Linen Hankies

Buy them in half dozen lots at this low price. Good quality large linen squares, with ¼" hemstitched hems. Each ..... **.9**

—Main Floor, C.D.S.

GIFT SLIPPERS

Women's Embroidered Novelty Slippers

To match your housecoat or bedroom kimona. Smartly styled and covered in shoe fabric with embroidered designs. Padded leather soles and cuban heels. Black, blue, wine, red. Sizes 4 to 8. Pair **1.00**

Smart Bridge Slippers

Charmingly styled and covered in various color shoe fabrics, some with combination printed inserts, tricky bow trim. Cuban heels, padded leather soles. Various colors. Sizes 4 to 8. Pair **1.49**

—Main Floor, C.D.S.

For A Merry Christmas SPORT TOGS

Here you are! For the ski enthusiasts or for those outdoor people on your list. Separate slacks and jackets. From all wool blanket cloth in navy and red, brown and orange combination. Zipper fastening. Sizes 8 to 14x. Each .....

Ea. 6.95

She'll Like Sweaters

TWIN SETS

From fine all wool yarns, Cardigan long sleeve, buttons up front. Short sleeved under sweater. Colors rust, wine, navy, dark green, grey mixture. Sizes 14 to 20. Set ... **2.98**

Eatonia CARDIGANS

A selection of fine quality sweaters of all wool botany. Four different Cardigan styles in the seasons most popular shades. Sizes 34 to 44. EATONIA Value, each **3.00**

Women's Eiderdown Bathrobes

Warm gowns of good quality heavyweight Esmond cotton blanket cloth. Comfortable styled and trimmed with rayon covered cord. Handy pocket. Plain shades. Sizes 32 to 46. Each **2.98**

—2nd Floor, C.D.S.

EXTRA ! LINGERIE CLEARANCE TABLE

Consisting of women's and kiddies' apparel, including bloomers, vest, kiddies' dresses and combs, etc. Some counter soiled or slightly imperfect. All greatly reduced. 9 a.m. Special, each **.10**

—2nd Floor, C.D.S.

An Ideal Pesonal Gift WOMEN'S FIGURED GOWNS

SPECIAL, EACH **1.59**

A lovely gift at a saving price. Comfortable fitting gowns with an extra good look in tailored styles. Figured in lovely floral designs. Background colors of maize, skyblue, nile and peach. Small, medium and large. Each 1.59

Special!

Litte Boys' 2-Piece KNIT SUITS

Pleasing little styles, knit in 2-piece type, plain colors with contrasting colored stripes, round or polo neckline. Colors, brown, navy, scarlet and green. Sizes 2, 4 and 6 years. Special, each **1.59**

Imported Lacy

BED JACKETS

A welcome gift for sick or well. Knit in lacy weave from all wool and wool and rayon yarns. Various pastel shades. Regular and outsizes Each .... **1.19 and 3.95**

—2nd Floor, C.D.S.

Hand Embroidered Madeira COTTON PILLOW CASES

Cases you'll be proud to give, luxurious hand embroideries—done on firm, smooth white cotton! All finished with tiny hand scalloped ends. Size about 42 x 33. Pair **1.59**

—2nd Floor, C.D.S.

Toyland Features !

Sleighs

1.29 to 6.50

SNO BOY

Easily handled and steered. Sturdy, light weight construction with anti-skid steel runners and pressed steel knees. Natural finished hardwood top. Length about 34". Each **1.29**

See our other selections. Priced from ..... **.59 to 6.50**

Little Boys' WHEEL BARROW

From heavy guage steel with strong wood handle. Size of body about 13½" x 11" x 5". 5" rubber tired disc wheel. Painted red. Each ..... **.65**

FOR LITTLE BOYS AND GIRLS

"Doctor's" Kit consists of play stethoscope, pair of scissors, 2 bottles of candy pills for Dolly's pains, 1 box absorbent cotton, 1 pkg. bandages for her cuts, 1 wood thermometer and other accessories to play doctor with and to give Dolly a thorough examination, all in neat carrying satchel—10¼ by 5 by 4½ inches. Price, set ..... **.69**

Toy Nurses' Kit. This little visiting nurse set contains the following play stethoscope, thermometer, bandages and absorbent cotton, candy pills carrying case. Size 10 by 6½ and other accessories, in handy by 3¾ inches. Has snaplock and carrying handle in nickel finish. Price, each ..... **.69**

—2nd Floor, C.D.S.

9 o'Clock Special! No C.O.D. Phone Orders

ASSORTED GAMES

Popular games including Parcheese, Snakes and Ladders, Ludo, Motor Race, Race games. All boxed. Special, each ..... **.9**

—2nd Floor, C.D.S.

Basement Features !

Popular Makes In HOCKEY STICKS

"VIKING"—Well made handle, about 39" long. Each ..... .30

"RED HORNER"—For young players. Full size, 2" blade with handle. 48" long. Each ..... .50

"GREEN FLASH"—Full size, well balanced, 2" blade. Each ..... .75

RIDG TOP SKIS

Well seasoned selected ash in dark walnut finish. Fitted with top set harness and metal boot treads. Sizes from 6 to 7½ feet. Set **8.95**

Special! Trade-In Allowance Saturday Only

1939 DE LUXE 12-TUBE AUTOMATIC

De Forest Crosley Radios

Regularly **199.95**

Maximum trade-in allowance for your present radio **60.00**

Difference you Pay **139.95**

Call in and have a valuation placed upon the radio you wish to trade-in. May be purchased on the Budget Plan.

Now Is the Time to Buy ELECTRIC REFRIGERATION

By this we mean—That you will save dollars and dollars below the summer prices of 1939. Can you picture a more ideal Christmas gift than a famous

COLDSPOT ?

Model 3874. 4.2 cubic ft. Regular 159.00. Special Saturday **139.00**

Model 1166. 6.2 cubic ft. Regular 169.00. Special Saturday **149.00**

Model 706. 6.2 cubic ft. Regular 199.00. Special Saturday **169.00**

—Basement, C.D.S.

Here Are The Gifts Men Like EATON-FORSYTHE-TOOKE SHIRTS

Every shirt is better quality cotton broadcloth . . . the pick of several well-known makers' fine brands. Styles are new . . . workmanship excellent. In a variety of patterns and shades. Also plenty of plain whites in collar attached and separate styles. Shop early Saturday and get best choice. Sizes 14 to 17½ in the lot. Each .....

1.59 - $2

TIES - TIES

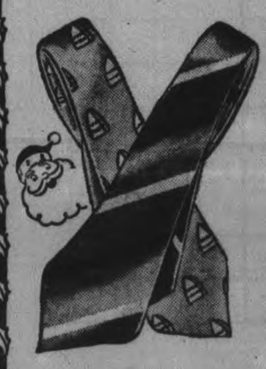

A grand assortment of ties that combine smartness and high quality. Stripes, blocks, allover and plain designs. Dozens of colors. Boxed for gift giving in price ranges to suit all.

Ea. .35, 3 for 1.00
Ea. .55, 2 for 1.00
and each 1.00

Tie and Handkerchief Sets

Something he'll really like. Real silks—the ties are hand tailored, handkerchiefs good size. Matched. Assorted colors and designs. Set..

1.00 and 1.25

Mens' Broadcloth PYJAMAS

A varied assortment in stripes, checks and plain colors. All roomy cut from fine quality domestic and English cotton broadcloth. Several styles. Sizes A to E. Suit .....

1.59 - 2.00 - 2.50 - 2.95

Dressing Gowns

Good weight, all wool flannel with tartan lapels, cuffs and smartly fringed belt. Some colorfully striped. In rich plain shades of wine, navy or brown. Sizes small, medium, large. Each **5.49**

9 A.M. Specials! No C.O.D. Phone Orders.

ODDS AND ENDS IN SHIRTS

Better quality—reduced to clear. Collar attached style in colors of blue, brown, grey and sizes 14 to 17 in the lot. Special, each ..... .50

TIES—Various colors and patterns. Each ..... .10

—Main Floor, C.D.S.

Here's Super Comfort LOUNGE CHAIRS

13.95 to 29.95

An unusual buy, chairs of this quality. Popular style, with construction that will mean extra comfort as long as it is used. Various coverings—and styles. Come in and see our selection.

LAMPS

TABLE LAMPS **2.95 to 11.95**

FLOOR LAMPS **4.95 to 13.95**

We're more ready to supply your needs in lamps than ever before. Table lamps featuring all the season's new trends. Shades in various smart materials. Standard bridge and the popular new 7-way tri-lite. Choose now. Each .....2.95 to 13.95

A Gift Idea for Motorists Twin Grip Emergency Chains

Buckle style, case hardened, easy to put on or take off.
No. 1 size for 4.40, 4.50, 4.75, 4.95; each .52, 3 for 1.50.
No. 2 size for 5.00, 5.25, 5.50, and 5.75; each .59, 3 for 1.70.
No. 3 size for 6.00 and 6.50; each .69, 3 for 1.95.
No. 4 size for 6.50, 7.00, 7.50; each .75, 3 for 2.15. —Basement, C.D.S.

THE CANADIAN DEPARTMENT STORES LIMITED

Tomorrow
CLOUDY; COLD; SNOWFLURRIES.

The Peterborough Examiner

Last Year
MAXIMUM 35 - MINIMUM 29

VOL. LXXX, No 294 — PETERBOROUGH, SATURDAY, DECEMBER 17, 1938 — PRICE THREE CENTS

Fire Ravages Thornbury Main Street

Phone Office, Library 2 Hardwares Burn In 5-Hour Blaze

THORNBURY, Ont., Dec. 17. —(CP).—Damage of more than $100,000 was caused early today when the worst fire in 50 years destroyed or damaged three buildings and several stables here. Two firemen were injured slightly fighting the blaze. Thornbury is about 25 miles east of Owen Sound.

Five hundred telephone lines were put out of commission when the fire, which broke out in G. D. Binkley's general store, destroyed the Bell Telephone Company office. The town's public library, a fraternal order's meeting hall, two hardware stores and at least three stables were gutted.

Only the fact a south wind was blowing the flames away from other nearby buildings prevented the blaze from spreading through the town of 1,200 residents. Thick, wet snow falling at the time, into which occupants of three apartments were forced to flee in night attire, also aided firemen in fighting the outbreak.

Volunteer town firemen and a detachment from Collingwood, 12 miles east of Thornbury, got the fire under control after nearly five hours' work. Water was pumped from the Beaver River, 500 feet from the blazing buildings. With communications crippled, news of the fire was carried by motorists to Meaford and telephoned from there to outside points.

Operator Driven From Post.

Florence Andrews, night telephone operator, remained on duty warning residents and summoning aid from Collingwood until the flames forced her from her post. Shortly after Miss Andrews fled the telephone office was gutted. All lines from Thornbury were put out of commission.

The injured firemen were Fred Pedwell and Vance Jarred. They were standing on a ladder 15 feet ground, pouring water on the flames when a sudden burst of flames forced them to jump to safety. The men suffered bruises and slight burns.

Among those forced from their homes were Mr. and Mrs. G. D. Binkley; their daughter, Irene, and Edward Hardry. The fire was believed to have broken out in Binkley's store from an overheated stove and spread quickly to adjoining premises. The burned stores were stocked with Christmas goods which were expected to be a total loss.

Exploding ammunition in one of two hardware stores gutted by the flames created a hazard for firemen. Other premises damaged or destroyed were F. W. Eastland's hardware store; the Independent Order of Odd Fellows' Hall and the Thornbury Public Library. Most of the town's residents aided in fighting the fire, forming bucket brigades from the river to the scene of the outbreak.

Negress To Be Allowed Take Nursing Course As Edmonton Board Sets Precedent

EDMONTON, Dec. 17 (CP)—Edmonton Hospital Board decided last night to accept a 24-year-old Negress as a student in the Royal Alexandra Hospital training school providing her academic qualifications comply with regulations.

Miss Margaret Crang, former Edmonton alderman, sponsored the motion urging acceptance of the girl, first of her race to apply to be a student nurse at the hospital.

"There should be no class distinction in our training school," said Miss Crang in starting a 90-minute debate.

Dr. A. F. Anderson, hospital superintendent, said he was 100 per cent in favor of having the girl in the hospital but questioned whether patients would be.

"I am not prejudiced against race myself but I know that the general public is," Dr. Anderson stated. "There would not likely be any snobbishness among the nurses, but it is the general public I am thinking of."

New Liberal Organization Mooted For Ontario

Monday's Session To Lack Power Of Reading Premier Hepburn Out Of Party, Step Only Possible After National Caucus

OTTAWA, Dec. 17 (CP).—When the caucus of Federal Liberal members Liberal defeated candidates and Liberal Senators in Ontario meets here on Monday the first business likely will be consideration of a resolution expressing confidence in the leadership of Prime Minister Mackenzie King.

A prominent Liberal here today said he expected the next step would be to consider whether, in view of Premier Hepburn breaking with Mr. Mackenzie King and since Mr. Hepburn is head of the Liberal machine in Ontario, a new Liberal organization in the province should be built up to act independently of the Ontario Premier.

The caucus would have no power to read Mr. Hepburn out of the Liberal party, this parliamentarian said, because it will represent only Ontario. The Liberal party is a national institution and the only way a member of the party could be read out would be following action of a national caucus such as will be held after parliament opens next month when all provinces will be represented. Men have been read out of a party in the past by the national party leader after a national caucus had decided such a step should be taken.

National Tie Already Cut?

The view here is that while a national caucus could read a man out of the National Party, it would lack authority to read him out of the Provincial Party. However, it is argued Mr. Hepburn has already dissociated himself from the National Party.

Until the break-up between Mr. Hepburn and Mr. Mackenzie King, the National Liberal Federation acted as the Federation of the Provincial Liberal Associations which supported the party in both Federal and Provincial elections. The only exception was in Quebec, where each county is a separate unit acting directly with the national organization.

However, it is claimed that since Mr. Hepburn became Premier of

(NEW LIBERAL)
(Continued on Page 2, Column 2)

Judge Confirms Assessment Auburn Plant

Judge Smoke confirmed Friday evening the Court of Revision's reduction of $16,200 in the property and business assessment of the Auburn mill unit of the Dominion Woollens and Worsteds Limited estate in Peterborough, disallowing the appeal by W. J. Henry, city assessor.

Of the old limestone factory building on the east side of the river, spanning approximately three-quarters of a century of this city's progress, E. A. Cross, of Toronto, a consulting structural engineer, witness for the company, could visualize only one possible end, if any attempt was made to extract dollars and cents out of it, and that was to reduce its stout gray walls to crushed rock for making roads. And even that method of salvage might be impractical, he said, because it was probably cheaper to get road material directly from a quarry.

And so, both parties to the appeal in Judge Smoke's court swathed with thick layers of crepe Kendry's woollen mill, described as obsolete and antique, whose last employees eighteen months ago went on strike for more money, while all the while, according to David G. H. Melton, plant manager of the Bonner-Worth mill on McDonnel street, the company's efforts to rehabilitate the majestic stone pile at Auburn had become desperate.

Irony of Crisis

A pathetic note of irony ran through some of the evidence, especially in the contrast of employees of the only factory in the northeast section of the city contending that their pay envelopes should be increased out of a mill which today is regarded as fit only for road material, and expensive material at that.

F. D. Kerr, K.C., representing the company, posed this question to Mr.

(JUDGE CONFIRMS)
(Continued on Page 12, Column 6)

Australia has a shortage of domestic servants.

Wheat Crisis May Bring Fixed Quota

Canadian Producers Uneasy Lest Plan Cut Acreage

By Carl Reinke
(Canadian Press Staff Writer.)

WINNIPEG, Dec. 17— (C.P.). — Attention and hopes of the wheat industry of Western Canada will turn to the meeting of the International Wheat Advisory Committee in London on January 10, when all the world's wheat exporting and importing nations will go into a huddle to try to bring some order out of the present wheat crisis.

What result may specifically be expected from that conference wheat growers and traders here hesitate to predict. They have hopes—but their hopes vary widely. The one point on which they agree is that a member of the Dominion Cabinet's Wheat Committee attend as Canada's representative.

The wheat producers themselves, especially the pools, place their hopes on some ultimate agreement fixing international quotas and a minimum world price. The export market would then be stabilized and the farmer would be assured of at least a reasonable minimum.

The grain trade, some economists and Government agriculturists, on the other hand, fear the result to Canada of a fixed quota system which, they feel, will be sponsored by some other members of the wheat-producing "big four" (United States, Canada, Australia, and Argentina) whose wheat lacks the premium quality of Western Canada wheat.

Trouble Ahead in Quota.

A quota system, they fear, will bring rigidities into the picture not now present and mean a definite reduction of wheat acreage involving a series of new problems. If that should come about, they ask what will happen to the railways when there is little grain to haul, when much of their revenue is derived directly from grain traffic. What becomes of the great debt total owed by the West to the East? What happens to Eastern manufacturers when 3,000,000 of their 11,000,000 customers are unable to buy?

"Time spent at the London wheat conference discussing possible international arrangements to limit exports or production is time and effort completely wasted," said H. G. L. Strange, economist of the Searle Grain Company. "What is worse, it might do serious harm to the producers in the exporting countries.

Need Higher Consumption.

"The London conference has one very obvious and definite contribution to make to the world wheat situation—to devote its entire time to discussing means of increasing consumption of wheat and persuading countries with surpluses to admit over their frontiers more of the goods of the countries which now need the wheat but can only pay for it by export of their own goods."

J. H. Weeson, president of the Saskatchewan Wheat Pool, considered hopeful the outlook for some achievement from the London meeting.

"Our hope is that the outcome of the discussions will lay a foundation for a world wheat agreement, participated in by both export and import countries," Mr. Wesson said. Such an agreement was necessary so cut-throat competition might be ended among the exporting countries.

London has 900 more licensed dogs than a year ago.

Suicides F. Donald Coster, LEFT, indicted president of the McKesson and Robbins, Inc., killed himself at his suburban estate at Fairfield, Conn., after investigators looked into an $18,000,000 shortage in the listed assets of his firm. It was revealed that George E. Dietrichh, assistant treasurer of the company, RIGHT, was in reality Musica's brother. Samuel Reich, attorney for the dead man, is shown behind the two accused brothers.

Lumberjack Outhops Steve Brodie In 200-Foot Plunge To Top Of Vancouver Party

VANCOUVER, Dec. 17.—(CP)—Gordon (Oscar) Erickson, the Swedish lumberjack from Vancouver island who bettered Steve Brodie's act by leaping 200 feet into the choppy rip tide of the harbor mouth, complained today "it wasn't half as much fun as I thought it was going to be."

Erickson is in the police-guarded psychopathic ward at Vancouver General Hospital, his back a mass of bruises from hitting the water at 75 miles an hour.

"I jumped just for the fun of it," hes aid. "I wish I hadn't. I wouldn't do it again for many thousand dollars."

Late Thursday the 31-year-old tree feller from Jordan River, B.C., climbed to the railing of the new Lion's Gate suspension bridge, threw off his overcoat and jumped off backwards. He was hauled from the water by a ferry passenger who jumped overboard to the rescue.

"I guess it's a miracle I'm alive. The doctors say I must have hit my back first because that's where I'm bruised.

"But that wasn't what happened. I doubled my arms over the top of my head and went in head first. That's all that saved me."

Police said he was being detained for observation. No charge has been laid against him.

But it's the police angle that worries Erickson most, the red-haired logger admitted.

Cairo Students Riot

CAIRO, Dec. 17. —(AP)— Police wielding batons were called out today to disperse students of Cairo high schools who "struck" as an expression of sympathy with graduates demanding better employment conditions.

The student demonstrators stoned passing street cars and buses. Twelve were arrested.

Police who tried to force entrance into an agricultural school were repulsed by a volley of bricks.

4,000-Mile Dog Trek

HALIFAX, Dec. 17 — (C P) — Eugene Milier, Edmonton laborer and Great War veteran, who set out with his dog team of "Nip" and "Hobo" last May 6 for Halifax, arrived in the city last night at the end of a 4,000-mile trip. After a visit here he plans to return home with his team and expected to reach Edmonton some time next summer. The trek from Edmonton took seven months and 10 days.

Canada To Tie Up Coster's Drug Assets

NEW YORK, Dec. 17 — (A.P.).— Still more sensational disclosures of the incredible web of international financial intrigue spun by F. Donald Coster, the wizard whose magic failed him, were forecast to-day with 10 investigations seeking to unravel the tangled skein.

The breath-taking developments yesterday, climaxed when Coster ended his two-lives-in-one by firing a bullet into his brain, indicated the suspected milking of the $87,000,000 McKesson & Robbins Drug Company of $18,000,000 in assets was only one of his many far-flung extra-legal activities which extended into Canada.

The Canadian Government sought to tie up assets of the company in Canada where vast crude reserves reputedly were stored. Investigators weer seeking to determine whether any assets actually were in the Dominion or whether they might have existed on paper only.

At Ottawa it was learned the Income Tax Division of the National Revenue Department has issued writs of conservatory attachment against assets of the Canadian affiliates of McKesson & Robbins.

(Issuance of the writs, which will in effect temporarily attach the assets of the companies related to the drug concern, is a preliminary step in the Canadian Government's investigation into the financial affairs of the companies.)

Involved In Two Wars.

The investigators pushed inquiries into reports that Coster, really Philip Musica, an Italian-born immigrant and ex-convict, had, as head of the world's third largest wholesale drug concern, helped finance one South American war and assisted in smuggling arms to Spain in violation of the Neutrality Act.

So significant did this development appear to Ambrose McCall, assistant attorney general, that he abruptly adjourned the State's investigation until Monday in order to study the case.

The United States attorney's office disclosed it had begun an inquiry into reports Coster helped finance Bolivia in its war with Paraguay over the Chaco boundary in return for a promise of a quinine monopoly.

Further furors accompanied the disclosure that papers connected with an indictment against Coster-Musica 18 years ago were missing from the office of the chief clerk of the general sessions court here.

The missing documents were indictments, filed against Coster, then known under his real name of Musica, for forging of evidence and bribery of a witness in a murder case, in 1920. The indictments later were dismissed.

Caretaker Wounds Burglar Surprised Looting Sturgeon Lake Cottage

Shoots Through Window At Pair Busy Inside And Gets 2nd Shot As They Flee, Trail Of Blood Vanishes Across Lake Ice

ANCONA POINT, Ont., Dec. 16 (CP).—One of two men surprised while burgling a summer cottage at this Sturgeon Lake resort was wounded early today by a rifle bullet fired by Harold Hillis, caretaker of several homes on the point. The men escaped by fleeing along the ice covering the lake.

Hillis, superintendent of Windweep farm, surprised the men in the cottage of Robert Fennell, Toronto, as he returned home from a school concert. He went to his home for a .22-calibre rifle, poked it through a partially opened window shutter and fired at the burglars at work inside the house.

Takes 2nd Shot.

The men burst from the cottage and fled to the lake as Hillis again fired his rigle. The caretaker and Provincial Constable David Adair, brought from Lindsay, 13 miles south-west of the Point, followed a trail of blood on the ice for a considerable distance. The trail was lost when the men took to the shore.

Hillis said he noticed lights in Mr. Fennel's palatial summer home, and went to investigate, taking his rifle with him. "When I got close to the cottage I heard the sound of breaking glass," he said. "When I got within 20 yards I saw the shutter on one of the windows was half open.

"I could hear the two men inside and I shot through the lower part of the shutter. I thought at the time I had hit one of the men and I saw them go out on the lake. When they were running on the ice I took another shot at them."

The attempted burglary was one of several here in the past two weeks.

Manion Trades Tributes With Bennett

TORONTO, Dec. 17—(CP).—Two old companions on speaking tours, Conservative leader R. J. Manion and his predecessor, Rt. Hon. R. B. Bennett, revived memories of past associations today as they awaited their second joint public appearance since they exchanged roles at the national Conservative convention last July.

The party chieftains spoke last night at the annual banquet of the Commercial Travellers Association of Canada here and left at once for Montreal where they address the banquet of the Dominion Commercial Travellers Association.

Dr. Manion paid tribute to Mr. Bennett's services to Canada during his five years as Prime Minister and expressed the hope he would have many years of happiness and further opportunities to serve Canada and the Empire.

Mr. Bennett said Dr. Manion was devoting his life to a cause "and I know what that means." From those who believed in Dr. Manion and his cause, the country demanded service and only by rendering of such service could democracy and freedom be preserved.

The former leader said he had come not as a guest but as an honorary member of the Association to say goodby before leaving the country.

No Profiteering.

In the present disturbed condition of the world great armaments were necessary, said Dr. Manion. The democracies desired peace but it was the dictatorships which had the say as to whether there would be peace or war.

If war came and Canada took part there should be equal sacrifices by all. There should be no profiteering in patriotism. A few should not be permitted to profit while others sacrificed their lives. Believing this to be the sentiment of the Canadian people, Dr. Manion said he had worked out two proposals relating to the manufacture of armaments which might seem radical to some, but which would be adopted eventually.

"All arms and munitions which we need for the direct defence of Canada," he said, "should either be manufactured by the government itself or under the complete control of the government with profits eliminated.

"There should be complete control of profits in the manufacture of arms and munitions of all kinds for the United Kingdom."

Dr. Manion considered these proposals fair because they provided opportunity for private enterprise and for service to Canada and assured co-operation and a fair deal to the Empire while at the same time enabling Canadian producers for arms which might be expected.

Skater Goes Down As Pal Seeks Aid

BRANTFORD, Ont., Dec. 17 (CP) —Stephen Mitchell, 13, was drowned in Mohawk Lake, near here yesterday when he plunged through ice on which he was skating. A playmate, Keith Hager, attempted to rescue Stephen but ice conditions proved too dangerous.

Young Hager said they had been on their way to a pond to skate with other boys but had missed the way and so had gone to Mohawk Lake.

"Steve was skating but I did not want to go out on the ice and played around close to the edge, said young Hager. "While I was looking the other way I heard Stephen call help. I looked around and saw a plash of water and knew he had fallen in.

"I ran out and almost reached close enough to get my hockey stick out to him but I felt the ice breaking under me and had to run back. I tried several times. Stephen was hanging onto the edge of the ice but it kept breaking off."

The boy said he then ran to the park caretaker and when they returned, Stephen had disappeared.

Opium Runners Nabbed

HONOLULU, Dec. 17 — (AP), — United States customs officers held five Chinese to-day following the seizure of 80 tins of opium valued at $38,000, smuggled ashore from the Canadian steamship Empress of Japan Thursday. The vessel arrived here from Vancouver, B.C., en route to the Orient.

Collector Doyle said a fine of $13,333 would be imposed on the ship.

Germans Cling To Christmas Trees As Nazis Regiment Yuletide

BERLIN, Dec. 17.—(AP)—Instructions on how to celebrate Christmas in acceptable Nazi fashion have gone forth from various cultural department of the National Socialist regime. Emphasis is laid on the principle that observance of Yuletide is an ancient Germanic custom and should be followed as such.

"Under National Socialism Yule has regained its ancient traditional character of winter solstice rejoicings," one order observes. "Our Germanic forefathers celebrated Yule which is older than Christ and which Christendom borrowed from the Germanic prototype."

In several cities members of girls' Hitler organizations have indicated they will sing no more Christmas carols. Other orders are to the effect that the place for religious Christmas exercises is church and must not on no account be introduced into community celebrations."

Christmas plays must not be performed in schools. Instead, reversion to the old custom of presenting dramatic versions of ancient legends bearing on the battle between light and darkness, good and evil, is recommended, with full allowance for old local customs. Christmas trees are as popular as ever however.

The orthodox Christian view toward Christmas is retained by Bishop Theodore Heckel, who was appointed in 1934 to have charge of "the church foreign affairs department." In a Christmas message sent today, on behalf of the home church, to evangelical communities abroad he said:

"The message of the bospel must always stand in the midst of strife. After one year of war perils avoided, it behooves Christians of all the world to kneel by the manger and render thanks, but also to pray for strength to continue peace work already begun."

ANOTHER ROBOT

BRISBANE, Australia — (CP) — Two residents, Walton Wall and R. S. Blakeway, have invented a robot bombing device for planes. They have submitted plans to the defence department.

Nazis Execute Bandit

NUREMBERG, Germany, Dec. 17. —(CP-Havas)—Willi Heller, 24, died on the guillotine at midnight for wounding a taxi-driver in a robbery attempt four days ago.

He had been sentenced to death by a special court only a few hours earlier, along with his companion in the crime, Hanna Muendel, 21. The swift punishment was part of a government drive to cut short a wave of banditry in the Reich.

Chancellor Hitler commuted Fraulein Muendel's death sentence to life imprisonment.

The Weather

The Examiner's Barometer	Peterborough Temperatures
6 a.m. - - 29.30	To-day:
	Night low - 22
	6 a.m. - - - 30
	Yesterday:
	Highest - - 31
	Lowest - - - 15
	One Year Ago:
	Highest - - 35
	Lowest - - 29

Weather Forecast

Georgian Bay — Strong winds, shifting to north-west, with snow; colder to-night. Sunday: Partly cloudy and cold, with local snowflurries.

Lower Lake Region — Strong winds, shifting to north-west; colder to-night, with snowflurries. Sunday: Fair and moderately cold.

Northern Ontario — Occasional snow, followed by north-west winds and becoming colder. Sunday: Mostly fair and cold.

Ottawa and Upper St. Lawrence Valleys — Strong easterly and southeasterly winds, with snow and rain, part sleet in northern districts, becoming somewhat colder to-night. Sunday: North-west winds; partly cloudy and somewhat colder.

London — Temperature, 40; fair, with moderate east winds.

Paris—Temperature, 34; cloudy, with moderate north-east winds.

Sun—Rises at 7.46 a.m., Sets 4.42 p.m.

Cost Of Christmas Menu Seldom Reviewed But Here Is $5.00 Dinner For Family

Preparations for Christmas dinner are beginning to bulge the family budget, and by the time the turkey reaches the table in all its glory the bill of extras is likely to leave little change from a five dollar bill.

Heads of most households take an expansive attitude of "hang the expense." Few of them in the afterglow of satisfaction count the cost, although the domestic plans for the occasions are naturally and as a matter of course adjusted to the available cash. The spending is automatically related to the amount that can be agreeably spent. In one home it may be three dollars, another five, and so on, and usually no one reviews the Christmas menu to ascertain what was the overhead. That disposition is not allied to the festive spirit of the day, except in the home where circumstances require that every penny must be counted.

Estimating the Bill.

As a matter of curiosity the Christmas dinner bill might be estimated, omitting the item of the work done by wife and mother and in many instances other members of the family, because the labor of love is beyond computation.

First there is the turkey. For a family of five or six persons an eight pound hen turkey should be ample, and the price may be from 25 to 28 cents. As a convenience in this practical sum in arithmetic, a ten pound bird at 25 cents the pound fits more easily into the accounting, and that major item will set your wife back $2.50. Probably, your meal may begin with a fruit cocktail, or the now established tomato juice. Selecting the tomato essence, again for convenience, 10 cents should buy enough for the dinner. Add celery at 15 cents, cranberry sauce at 20 cents a tin of peas 15c, although you can get a good quality at two tins for 25c. If you desire as alad you need at least lettuce 20 cents and tomatoes 15 cents, taking for granted that you have a supply of mayonnaise on hand.

Pudding Cost 90 Cents.

Bread to stuff the turkey calls for 8 cents more, and if you use onions another 15 cents. One turnip shouldn't cost more than 5 cents, and then comes the pudding that will probably cost about 30 cents, and a three-pounder means 90 cents. Bread, butter, tea or coffee are daily necessities and shouldn't be included in this festal reckoning. So, leaving them out, the bill of fare as mentioned amounts to $4.63. Add two pounds of grapes at 25 cents, and the total becomes $4.86, averaging 80 cents for a family of six. Surely there should be some carry-over from that ten pound turkey for another meal, possibly two, contributing something to the credit side of the bookkeeping.

Strike out the salad and reduce the turkey to eight pounds and the cost of the dinner drops to $4.

Chicken Cuts Cost to $3.

Substitute a five-pound chicken at 22 cents a pound for the turkey, and you shrink the total to less than $3.

Cliff Shea, manager of the F. and G. store on George street, was consulted about most of these prices, but his quotations were used simply as a basis for the computation, which is not to be regarded as his estimate.

If 5,000 families in Peterborough could all have turkeys on the table Christmas Day, and here's hoping they all at least fare well, the total outlay for Peterborough's festal dinner would amount to close to $20,000. At any rate it is pleasant conjuring, and only ascetics and the unfortunates whose digestive systems fail to function, knocking in some of the cylinders, and the inveterate vegetarians, if there are any, would frown on the contemplation of simple home pleasure of Christmas dinner, a good old British institution, that has come down through the ages, particularly with the silent but glowing approval of the Fat Boy in the Pickwick cavalacade.

West Asks Rust-Resistant Wheat At Prices Millers Are Paying

Doomed To Be Beheaded Prisoner Laughs At Lesser Trials

Paris, Dec. 17 (AP)

THE French courts are carrying on. The prisoner, Maurice Pilogre, is laughing—for the time.

He was sentenced to be beheaded a month ago for slitting the throat of one of his colleagues. Sentence was to be carried out within a week.

But he had to be tried for robbing a Deaville villa. He was sentenced to 20 years in prison.

Then a Paris military court tried him. They ordered 115 days in prison for deserting the army.

He is to be tried once more, for burglary.

Then he can be executed—without serving the prison sentences. The newspaper L'Oeuvre asked today: "Why not have the man beheaded and save the taxpayers' money?"

SALAAMS TO THE LAW

LONDON—(CP)—"Forgive us, sahib. You are God. No take us into calaboosh," two Indian seamen pleaded with a policeman who arrested them on board ship. They were acquitted.

SASKATOON, Dec. 17 (CP) — Distribution of Thatcher and other rust-resistant wheat to farmers at the same price at which wheat is sold to milling companies, market price plus one and a half cents a bushed diversion charge, will be urged upon the Canadian wheat board by the United Farmers of Canada, Saskatchewan section, and other organizations.

H. A. Crofford, vice-president of the U.F.C., has initiated a movement by which he hopes to impress the wheat board of the necessity for such action. He has invited boards of trade, agricultural societies, farmers' organizations and the public generally to express themselves on the subject.

The central office of the United Farmers has already been in communication with the Canadian wheat board and with Hon. J. G. Taggart, provincial minister of agriculture.

In a statement yesterday, Mr. Crofford said that at least two rural municipal councils had endorsed the idea, and that rural municipal councils throughout the province would be asked to give consideration to his scheme.

The U.F.C. officials said more than 50,000 bushels of Thatcher and other rust-resistant varieties of wheat are in storage here.

British Bill Guarantees Exports To Fight Unfair Trade

LONDON, Dec. 17.—(CP)—Great Britain gave Germany a double-pronged show of her financial strength today and at the same time held out the possibility of an agreement to prevent a trade war.

First Prime Minister Chamberlain in a luncheon address yesterday declared Britain's "great financial resources * * * in a war of long duration might well prove to be the deciding factor."

Then the House of Commons unanimously advanced through second reading a bill extending the government's power to guarantee exports, a weapon that could be used to fight what Oliver Stanley, president of the Board of Trade, called "unfair methods of trade."

Mr. Stanley said he believed it was better for Britain and Germany to come to an amicable agreement for sharnig available markets and added: "We are hopeful that it will be possible to reach an agreement of that kind with mutual benefit to both of us."

But if that were impossible "we should find it necessary to put into operation those methods with which we feel it is right now that we should arm ourselves."

Not In Trade War Yet

He made it clear the new guarantee bill was "economic rearmament, and the economic rearmament we are now trying to undertake is exactly like our other rearmament. We never want to have to use it, but we know that if we are in a position to use it if we have to, we are much less likely ever to have to put it into effect."

Mr. Stanley said Britain had not embarked on a trade war with Germany and added "we do not want one with anybody."

At the same time he recited the old music hall jingle that went something like this:—

"We don't want to fight but, by jingo, if we do, we've got the ships, we've got the men and we've got the money too."

The bill, which Labor and Liberal spokesmen stated the opposition accepted, would increase from £50,000,000 to £75,000,000, ($235,000,000 to $352,000,000) the total export guarantees which the board of trade could grant.

It could be of help to British exporters in meeting Germany's barter trade system and contains a provision whereby material assistance could be sent to China.

Mr. Stanley assured the house there was no intention of extending credits to countries violating international law or whose attitude was hostile to Britain.

Robert Hudson, parliamentary secretary for overseas trade who a few days ago declared Britain could meet and face Germany at "her own game" in trade, last night called the new measure a "national necessity." He said that whereas once trade followed the flag, now trade was affected by national prestige.

Arms Count In Trade.

"In a world of power politics," he said, "undoubtedly the trade of this country depends to the largest extent on whether or not the world believes we are in earnest about our scheme of rearmament, and I have evidence of that the world over."

Mr. Chamberlain's statement, made at a luncheon in honor of Lord Bicester, the former Vivian Hugh Smith, well-known banker, was possibly the sternest he has made in connection with Germany:

"We may take it that when German statesmen—I will not say the German people—reflect on the possible consequences of a conflict, if ever a conflict should arise between our two countries, they think not only of our armaments but of our great financial resources, which in a war of long duration might well prove to be a deciding factor."

Much of the Commons debate undoubtedly will reach the ears of Dr. Hjalmar Schacht, president of the German Reichsbank, in London on an undisclosed trade mission.

The Prime Minister's words also would have to be considered in any conversations between Schacht and official or semi-official British representatives.

The Daily Herald, one of the principal organs of the Labor opposition, agreed with Mr. Chamberlain's latest rap at Germany but added that the Prime Minister "should not count too much on the money bags."

There was evidence of unrest in financial and business circles which think the government's trade policy is too slow.

The authoritative Financial Times warned editorially that "the fortunes of this country are indissolubly linked up with foreign trade," and added that decreasing British exports could not be allowed "to continue without running the risk of greatly impairing its economic security."

In addition to guaranteed export credits, the Financial Times advocated new trade agreements, protective or punitive tariffs, more efficient private sales efforts and—as a last resort—direct government subsidies for exports.

MORE ABOUT—

New Liberal

(Continued from Page 1)

Ontario he has been also virtual head of the party organization in his Province and has declined to send representatives to the National Federation. There is an Eastern Ontario Liberal Association of 11 constituencies, a Central Ontario Association, it has not met for some years.

Whether these associations would be available on which to build a Liberal provincial organization will doubtless be revealed at the caucus. Those in close touch with party affairs are not sure the caucus will be solid for Mr. Mackenzie King. "No one knows what this caucus will do," said this prominent Liberal. "There may be strong support for Hepburn in it."

Officer Walks Ledge In Stocking Feet To Arrest Burglar

Toronto, Dec. 17 (CP)

PATROL SERGEANT Richard Carr walked along a narrow ledge on the second storey of a Toronto home in his stockinged feet last night and arrested Roy Penny, 25, Toronto, on a charge of housebreaking. Penny was crouching behind a chimney adjoining the premises he is alleged to have burglarized.

While a cordon of police officers watched from below, Carr jumped four feet from house to house, drew his revolver and ordered Penny to emerge with his hands up, Penny offered no resistance. The two descended to the ground by a ladder.

Police said Penny had jewelry in his possession taken from the home of Arthur Gynn. Police were called to the scene after a passer-by heard the sound of breaking glass. Carr entered the house and stepped out on the ledge in further search when he discovered the house was empty.

Labor To Fight Conscription

LONDON, Dec. 17 — (A.P.).—Organized labor to-day prepared to fight any attempt by the Government to impose peacetime conscription.

The Labor Party prepared to open its first attack in the House of Commons on Tuesday on the Government's proposal for a national registration to give an index of passive and active defence forces available for any emergency.

The original proposal, reviewed yesterday in the House was for "a voluntary national register," but some labor source said that was only a disguise for conscription which might be applied against manpower but not against industrial or financial resources of the nation.

The Daily Herald (Labor), in an editorial, gave Labor's position that "as for compulsion, the Government had better realize right away any attempt at peacetime conscription will be fought tooth and nail by the whole of organized labor, and any scheme put up for consideration must meet three cardinal requirements:

"It must be efficient; it must be voluntary; it must be based absolutely on democratic principles."

Labor fears that the voluntary nature of the register might be abandoned arose yesterday when the Government tabled a motion recommending that the results of the voluntary scheme be reviewed at the end of next March.

Off For Windsor Lodge

LONDON, Dec. 17—(CP-Havas.)—The King and Queen, accompanied by Princesses Elizabeth and Margaret, left Buckingham palace yesterday for the Royal Lodge at Windsor, where they will spend the weekend.

On Trial For Kidnapping

Madame Nadia Plevitzkaia, who was known as "La Plevitzkaia" in the days of the Czar, when a singer at the Russian court, is pictured here as she appeared in a Paris court at the opening of her trial for the kidnapping of General Eugene de Miller, White Russian emigre leader, in 1937. General Nicholas Skobeline, husband of the accused woman, also vanished at the same time.

Old Country Soccer Results

LONDON, Dec. 17.—(CP)—Results of soccer games played in the Old Country today follow:

ENGLISH LEAGUE

First Division

Arsenal 4, Stoke City 1.
Aston Villa 2, Leeds United 1.
Blackpool 2, Birmingham 1.
Brentford 2, Manchester U. 5.
Derby C. 1, Middlesbrough 4.
Everton 1, Charlton A. 4.
Grimsby T. 6, Leicester City 1.
Huddersfield T. 3, Preston N. E. 0.
Portsmouth 2, Chelsea 1.
Sunderland 2, Liverpool 3.
Wolverhampton W. 1, Bolton W. 1.

Second Division

Blackburn R. 4, Plymouth A. 0.
Bradford 4, West B. A. 4.
Bury 3, Tottenham Hotspurs 1.
Chesterfield 7, Notts Forest 1.
Fulham 1, Sheffield United 2.
Manchester C. 4, Norwich City 1.
Millwall 2, Luton Town 1.
Sheffield Wed. 4, Burnley 1.
Swansea T. 0, Newcastle United 1.
Tranmere R. 1, Coventry C. 2.
West Ham U. 1, Southampton 2.

Northern Section

Third Division

Carlisle U. 0, Bradford City 2.
Crewe Alex. 0, Hull City 1.
Darlington 3, Chester 3.
Doncaster Rovers 3, Stockport C. 1.
Gateshead 0, New Brighton 3.
Hartlepools United 1, Barrow 2.
Rochdale 2, Barnsley 1.
Rotherham U. 2, Accrington S. 1.
Southport 4, Lincoln City 1.
Wrexham 3, Halifax Town 2.
York City 4, Oldham A. 1.

Southern Section

Third Division

Aldershot 2, Bournemouth 1.
Bristol City 2, Walsall 1.
Clapton Orient 1, Ipswich T. 1.
Crystal P. 6, Mansfield T. 2.
Newport County 2, Reading 0.
Northampton T. 2, Bristol R. 1.
Notts County 4, Brighton 3.
Port Vale 2, Southend United 2.
Swindon Town 2, Exeter City 1.
Torquay United 1, Cardiff City 3.
Watford 4, Queen's Park R. 1.

SCOTTISH LEAGUE

Third Division

Arbroath 3, St. Johnstone 1.
Celtic 3, St. Mirren 2.
Falkirk 2, Partick Thistle 5.
Hearts 2, Hamilton Academicals 3.
Kilmarnock 1, Clyde 4.
Motherwell 3, Hibernians 2.
Queen of South 3, Queen's P. 2.
Raith Rovers 1, Albion Rovers 1.
Rangers 5, Aberdeen 2.
Third Lanark 3, Ayr United 2.

Second Division

Airdrieonians 4, St. Bernards 3.
Brechin City 2, Dunfermline 2.
Cowdenbeath 6, Edinburgh City 1.
Dumbarton 2, Montrose 2.
Dundee 1, Alloa 4.
East Fife 2, Stenhousemuir 4.
Forfar Athletic 2, Dundee United 1.
King's Park-Morton (Postponed, grounds unfit).
Leith A. 6, East Stirling 3.

Schacht Returns Empty Handed?

LONDON, Dec. 17 — (A.P.). — Hjalmar Schacht, German Reichsbank president, went home to Berlin to-day amid indications he had found little but frigidity toward a plan to exchange German Jews for foreign funds.

Informed sources put considerable stress on the German Embassy "anxiety" to deny on the day of Dr. Schacht's departure that he came here to ask Great Britain for anything.

Nevertheless, it is known he conferred with George Rublee, Permanent Director of the Inter-Governmental Committee for Refugees formed at the Evian-Les-Baines conference last summer, and Earl Winterton, British chairman on the committee, on the Jewish question.

It is also known he conferred with Oliver Stanley, president of the board of trade, on the dangers of a trade war. Great Britain has indicated her business men will face financial support to fight German inroads on British trade in south-eastern Europe if they need it.

Rev. Walters Dies

LONDON, Dec. 17—(CP-Havas).—Rev. Charles Ensor Walters, president of the Methodist Conference in 1936, died to-day. He would have been 66 tomorrow.

Mr. Walters attended the Methodist Ecumenical Conference at Toronto in 1911, and had been secretary of the London Methodist Mission for 25 years. He was long active in housing activities among the poorer classes in London.

Laying Eggs Of Death On Spain

A picture made from an accompanying bombing plane, showing two bombers of General Francisco Franco's insurgent aerial armada, dropping their deadly missiles on the city of Valencia, miles below. Wide-spreading smoke of fires caused by other bombs, tell the airmen of their good aim.

Cheese Quotes Produce and Livestock

TORONTO CHEESE

TORONTO, Dec. 17 — (CP). — Wholesale cheese prices were steady to-day with dealers buying large, colored, paraffined and government grades at 11¼c.

Wholesalers offered cheese to retailers at the following steady prices: New, large, 13¼c; twins, 13¾c; triplets, 14c. Old, large, 21c; medium, 20c.

TORONTO PRODUCE

TORONTO, Dec. 16. — (CP). — Wholesale prices (United Farmers Co-operative Co.) to-day were:

Eggs.—Grade A-large, doz., 30c (retail 36c); Grade A-medium, 26c (retail 32c); pullets 25c (retail 31c); grade B, 22c (retail 28 to 29c); grade C, 19c (retail 26c).

Churning Cream. — No. 1 lb., 21c; No. 2 lb., 18c.

Butter.—No. 1 solids, lb., 21¾c; No. 2 solids, 20¾c; No. 1 prints, 22¾c; No. 2 prints, 21¾c.

Potatoes—Bag, f.o.b. in Toronto: New Ontario, 90c.

Mill Feed. — Bran, $20; shorts, $21; middlings, $24.

TORONTO POULTRY

TORONTO, Dec. 17 — (CP). — Wholesale poultry prices were unchanged to-day.

FRUIT AND VEGETABLES

TORONTO, Dec. 17 — (CP). — Wholesale prices on fruit and vegetables were unchanged to-day.

WINNIPEG GRAIN

WINNIPEG, Dec. 17 — (C.P.). — Outside selling and lower prices at Chicago and Liverpool caused wheat futures prices to slip lower on the Winnipeg market yesterdal. Trading appeared nervous and quotations closed unchanged to ¼ lower, December at 60, May 61¾ to ⅞ and July 62¼b.

Export business in Canadian wheat was placed at 300,000 bushels. Shipments of Argentine wheat this week amounted to 996,000 bushels, compared with 453,000 bushels a week ago and 1,062,000 bushels last year. Australian wheat and flour shipments this week totalled 1,683,000 bushels, against 1,644,000 for the previous week and 3,054,000 bushels a year ago.

Yesterday's Quotations

Wheat—	Open	High	Low	Close	Prev Close
Dec.	60	60¼	59¾	60	60
May	62	62¼	61⅝	61¾	61⅞
July	62⅜	62⅝	61⅞	62¼	62⅜

MANUFACTURING MILK $1.06.

TORONTO, Dec. 17. — Follwing is the formula minimum milk price to be paid producers for milk used for manufacturing purposes delivered to the plant of distributor concerned during the period December 1 to 15, as supplied by the Milk Control Board of Ontario: 100 pounds testing 3.5 per cent., $1.06.

WEEKLY GRAIN REVIEW.

WINNIPEG, Dec. 17 — (C.P.). — Pressure on overseas markets by new crop Argentine and Australian wheat, together with rumors some wheat recently purchased by India would be resold, gave a depressing tone to the Winnipeg Grain Exchange last week, causing quotations to move down more than a cent.

Prices at close of Friday's trading were 1¾ cents lower, December at 60, May 61¾-⅞, and July 62¼ cents.

Uncertain marketing policies in Southern Hemisphere countries and belief that heavy and concentrated selling is contemplated, especially by the Argentine, helped push futures down. It is estimated Argentina will have an exportable wheat surplus of about 184,000,000 bushels which must be materially reduced through sales unless a large quantity is carried over into the next crop year. Australia's small crop this season may lessen pressure from this direction.

Another factor in world markets was the persistent offering of United States wheat through their wheat export subsidy plan. Under this plan almost 70,000,000 bushels have been exported. The United Kingdom has purchased more than 30,000,000 bushels of this total, with Norway, Holland, Belgium, Switzerland, Greece, and China also coming in as buyers.

Possibility of recent purchases of Australian wheat by India being resold did not improve the tone of the market and it was expected this unlooked for export source would have a tendency to create a vigorous selling policy by Southern Hemisphere countries.

Lightkeeper Saved

PLYMOUTH, England, Dec. 17.—(AP)—An ill lighthousekeeper, marooned for seven days in a loney tower off the storm-tossed English coast, was rescued today with the aid of breeches buoy.

A rescue vessel succeeded in getting buoy apparatus into position at the famed Eddystone lighthouse and removing the keeper, William Jordan.

For a week gales and heavy seas had kept aid from Jordan, who is suffering from a severe hernia. He was brought to Plymouth hospital.

BEDWETTING
NO LONGER FEARED

Dr. Zottmann's Method brought happiness to this family who writes as follows: "Several years ago I tried your method for my eleven-year-old boy who suffered from bedwetting and it helped immediately. Now my other boy, who is 12 years old, is afflicted likewise. Please send —etc." Many of such letters have been received. Children or Adults —why keep on suffering? Write today for free information and liberal guaranteed offer. Also state age and sex of sufferer to Dr. Zottmann's Method, Dept. 243-P, 307½ Fort St., Winnipeg, Man.

MARKET QUOTATIONS

Quotations Complete To Closing Time

Toronto Mining

Biggard and Crawford

Aldermac	46-51		
Amm	13½	—	—
Augite	32½	—	—
Arntfield	15	—	—
Buffalo Ank	15-15¼		
Beatty	130-2		
Bidgood	25	—	—
Base Metals	26-8		
Bankfield	30	—	—
Bralorne	11⅛	—	—
Bobjo	18	—	—
Bunker Hill	11	—	—
Brown Oil	33	27	33
Chesterville	123	—	—
Calgary-E	285	215	270
Coniarium	148	—	—
Central Pat	240-3		
Coast Cop	250-300		
Can Malartic	85-92		
Castle	100	—	—
Davies	55	50	54
Dome	33	—	—
East Mal	273	—	—
Eldorado	230	225	225
Falconbridge	555	—	—
Francoeur	21-3		
God's Lake	25	—	—
Gunnar	60	—	—
Goldale	27	25	25
Gillies	10	—	—
Home Oil	360	310	350
Hard Rock	167	160	160
Harker	8½-9¾		
Hollinger	15	—	—
Hudson Bay	33¼	—	—
Howey	31	—	—
Jacola	11-12		
Jellicoe	10	—	—
Kirkland Lk	127	—	—
Kirkland Hud	40-5		
Kerr A	182	178	178
Little L Lac	292	290	290
Leitch	78	—	—
Lakeshore	49-49¼		
Noranda	78¾	—	—
Moneta	128	—	—
Madsen	52½	—	—
McIntyre	53¼	—	—
Macassa	535	—	—
MacLeod	280	—	—
Mining Corp	185	—	—
McKenzie	119-23	—	—
McWatters	69	—	—
Naybob	37	—	—
O'Brien	275-90	—	—
Oro Plata	53	—	—
Okalta	181	120	160
Omega	49	—	—
Payore	5½	—	—
Paymaster	48	—	—
Preston	145	—	—
Pickel Crow	495-510		
Perron	153	—	—
Pioneer	255	—	—
Powell	226	—	—
Pend Oreille	175	—	—
Premier	225-5	—	—
Pamour	435	—	—
Reno	23b	—	—
Roche	8-8½		
Sherritt	134	131	134
Siscoe	124	—	—
San Antonio	123-5	—	—
Sudbury Bas	280-300		
Sullivan	86	—	—
Sylvanite	330-40	—	—
Sladex	76-80		
Toburn	220	—	—
Tack Hughes	450	—	—
Uchi	138-42	—	—
Ventures	530	—	—
Waite Amulet	780	765	765
Wright H.	805	—	—
Lapa	38	—	—

Toronto Stocks

Leeming and Leeming

Abitibi	2¾	2¾	2¾
Abitibi Prfd	21	20¾	20¾
Beauharnois	3½	—	—
Bell Tel	168	—	—
Brazilian	8¾	8½	8¾
Brews & Dist	4-4¼		
Brew Corp	155	—	—
Brew Corp Prfd	20	—	—
Bakeries	15-16		
B A Oil	21¾	21½	21¾
B C Pow A	26½	—	—
Build Prod	15¾	—	—
Burt F N	28	—	—
Can Bud	4-4¾		
Can Bread	3½-4½		
Can Cement	8¾	8¾	8¾
Can Car & F	16¾	16½	16¾
Can Dredge	22½	22½	22½
Can Malting	34½	34	34½
Can Pacific	5¾	5½	5½
Can Alc A	2¼	—	—
Cons Paper	7¼	—	—
Can Oil	12-13½		
Cockshutt	8½-8¾		
Con Smelt	60¼	60	60
Can Canners	4-4¾		
Dom Bridge	36-38		
Dis Seagrams	20¼	20	20
Dom Stores	5½-6½		
Ford A	21¾	21½	21½
Fanny Farmer	21¼	21	21
Con Gas	176-177		
Gyp L & A	6¾	7	6
Gen Electric	225 ask		
Gen Steel W	6½-8½		
Ham Bridge	5½-7½		
Honey Dew	35-50		
Imp Tobacco	15½	15¾	15½
Imp Oil	17	16¾	17
Int Pete	27¼	27¼	27¼
Int Util A	6-8½		
Int Util B	50-65		
Laura Secord	13	12½	13
Loblaws A	24	23½	23½
McColl-Front	6¾	6¾	6¾
Mont L H & P	30-30½		
Massey-Harris	6-6½		
Massey-Harris Pref	50-53½		
Nickel	54¾	54¼	54¼
Page Heresy	103	—	—
Press Metals	21-23½		
Rogers Majestic	2-3		
Stand Paving	2½-3½		
Shawinigan	20¼	20¼	20¼
Steel of Canada	74	—	—
C. Vinegors	12-13½		
C. Wineries	3-3½		
Westons	12-12¼		
Walkerville Brew	100-175		
Walkers	50¼	50	50
Walkers Pref	20¼	19⅞	19⅞

New York Stocks

Biggar and Crawford

	High.	Low.	Close.
Atchison	38	—	—
Amer Can	97⅜	—	—
Amer Smelters	50⅜	—	—
Amer Rad	17⅜	—	—
Amer Tel & Tel	147⅜	—	—
Am Roll Mills	21	—	—
Anaconda Cop	34⅞	34½	34½
Balt & Ohio	6⅜	—	—
Beth Steel	75¼	74⅞	75⅛
Briggs	30¼	29⅞	29⅞
Crown Zeller	13¾	—	—
Can Pacific	5½	—	—
Chrysler	82	81¾	81¾
Col Gas	6⅝	—	—
Cons Edison	30¼	29¾	30
Dupont	150	—	—
Elec Bond & S	10¾	10½	10⅝
Gen Elec	43½	42¾	42¾
Gen Motors	49¾	49⅜	49⅞
Goodyear	36½	—	—
Inter Nickel	54	53⅞	53⅞
Inter P & P Pfd	47⅜	47⅛	43⅜
Kennecott	43½	43⅛	43⅜
Ind Harv	61	—	—
Mont Ward	51⅞	51½	51½
McIntyre	52⅞	52⅜	52⅞
Nash Motors	8⅜	8½	8½
N.Y. Central	18⅜	18½	18½
North American	22¼	21⅞	22⅛
Penns. Rly.	21¼	21	21⅛
Radio Corp.	7⅜	—	—
Republic Steel	23⅜	—	—
South Pacific	18¼	18	18¼
Stand. Brands	6½	6⅜	6½
Std. Oil of N.J.	51⅜	51	51⅛
Studebaker	7⅜	7⅛	7⅛
United Corp.	3	2⅞	2⅞
U.S. Steel	65⅛	64⅞	65
Westinghouse	118⅞	118⅜	118⅞
Yellow Cab	18⅞	18⅜	18⅞

Grain Quotations

Leeming and Leeming

WINNIPEG	July	Dec.	May
High	66⅞	63½	66⅝
Low	65⅝	63¼	65⅛
Close	65⅝	63¼	66

CHICAGO	July	Dec.	May
High	61⅜	59⅝	61¼
Low	61⅜	59⅛	60⅞
Close	61½	59¼	61

Hog Quotations In Peterborough

SATURDAY, DECEMBER 17

Canada Packers quote:

Hogs. — Live (delivered), $8.65; dressed weights, $11.55.

Sows, 2½c off.

Hogs. — Live (delivered), $8.50; dressed weights, $11.35.

Cream—No. 1 (off truck), 21c; No 1 (delivered), 22c.

Special, 1c per pound premium.

Eggs—Large, 27c; medium, 24c; B grade, 20c; C grade, 18c; pullets, 22c.

Butter.—No. 1 prints, 23c; No. 2 prints, 22c; No. 1 solids, 22½c; No. 2 solids, 21½c.

Dealers' quote:

Turkeys, 21c; geese, 15c; ducks, 15c; chickens, 12 and 15c.

Dealers quote:

Grain prices. — Fall wheat, 55c; spring wheat, 52c; rye, 35c; oats, 25 to 28c; malting barley, 43c; feed barley, 35c; buckwheat, 40c.

Jap Skater Drowns

VANCOUVER, Dec. 17 — (C.P.). —A Japanese youth was drowned and seven persons injured last night as a heavy frost laid treacherous coverings of thin ice on suburban lakes and made highways hazardous. Taka Nunoda, 21, drowned when he fell through the thin ice covering Deer Lake in nearby Burnaby municipality while skating. Skidding automobiles hurt two persons and five others were injured in falls.

A Nuffield Gift

LONDON, Dec. 17 — (C.P.-Havas) —Lord Nuffield, the automobile manufacturer and philanthropist, yesterday presented £31,383 ($156,915) to the Wingfield Morris Orthopaedic Hospital at Oxford.

Gifts that Electrify

More "power" to your gift if it's electrical! These are the smart, time-saving gifts women delight in, want most for Christmas! Streamlined and New, these will give perfect service in record time....and they're priced low!

ELECTRIC MIXERS

It mixes, whips, stirs, beats, extracts juice! Three-speed motor, tilt stand. Ivory, green 14.95

Irons ..... 1.40 to 8.95
Drip Coffee Maker ..3.95 up
2 Slice Toaster, less cord 1.98
Sandwich Toasters, 2.98 to 9.95
Large Size Waffle Iron ..8.95

CHOWN'S CHRISTMAS DRAW

See Wednesday, Thursday or Friday Examiner

Hubert Chown Hardware

WE DELIVER PHONE 729

CLUB CHEWING TOBACCO

YOU MIGHT AS WELL CHEW THE BEST

SERVICES IN PETERBOROUGH CHURCHES TO-MORROW

Biblical Thoughts For the Shut-Ins

By Rev. E. R. James, Toronto

THE MYSTERIOUS BIRTH

The angel and said unto her: That Holy Thing which shall be born of thee shall be called the SON OF GOD.—St. Luke 1:35.

A lovely Jewish maiden in Nazareth suddenly sees an angel visitor in her home. Renan, a master of literature, says that St. Luke's Gospel is the most beautiful book ever written. This story of the miraculous birth of Our Lord is described with a delicacy which is in striking contrast to the rejected gospels of that age. Modern scholarship is agreed that the story originated in Palestine and not in Corinth. About twenty years after Our Lord's resurrection and ascension Palestinian Christians were hearing and repeating this story of the Virgin Birth of Our Lord. These Jewish Christians believed that Jesus Christ died, rose from the dead and ascended into heaven. They believed and accepted His unique resurrection and departure. This story answers their natural question: "How did He come into this world"? It was the key to the mystery of the incarnate God, God manifest in the flesh.

The Apostles do not refer to this story. Very probably they kept it as a secret till after the death of the Virgin Mary, who was under the protection of St. John the Divine. The story has every evidence of being told by a woman, very probably the Lord's Mother herself. She could not die with the secret.

The Apostolic preaching was "Jesus and the resurrection." They proclaimed what they had experienced of the life, teaching, death and resurrection of the Master. This was the very first article of their belief. St. Paul practically makes no reference to the virgin birth. It was possibly reserved for the secret teaching of believers. In this story God is entering once more into human life. He is making a new start, a new beginning. He is creating a new Head of the human race, Jesus Christ the Son of God. A famous Christian scholar, Bishop Gore, says that in his long experience he finds that men who claim to believe in the resurrection and denied the virgin birth gradually came to deny the resurrection also.

Mary does not understand the angel's statement. She is not married. But like every Jewish maiden her hope was that through marriage she might be the mother of the Lord's anointed, the Messiah, Who would "restore again the kingdom to Israel." The angel explains: "The Holy Ghost shall come upon thee and the power of the Highest shall overshadow thee and that Holy Thing which shall be born of thee shall be called the Son of God." Think of the courage and submission of the maiden as she replied: "Behold the handmaid of the Lord; be it unto me according to thy word." She understood all the suspicion, horror and evil report that would be and still is her lot. Truly "as word pierced her own soul also."

Then follows the story of the birth in Bethlehem, "the House of bread." There Joseph and Mary had come to register for the census according to Roman law. The stable in the cave, the manger cradle. "There was no room for them in the inn." Trajic words—they ring true in every generation. The humility and glory of the Divine Child. The shepherds testimony of the angelic visit and the song. Was there ever a time when the world needs the angelic message more than this; "Glory to God in the highest and on earth peace, good will toward men."

Who is this so weak and helpless,
Child of a lowly Hebrew maid,
Rudely in a stable sheltered,
Coldly in a manger laid?
'Tis the Lord of all creation,
Who this wondrous path hath trod;
He is God from everlasting,
And to everlasting God.

—Bishop Walsham How.

Rev. EDWARD R. JAMES.

The Golden Text

"A new commandment give I unto you, That ye love one another; as I have loved you, that ye also love one another."—John 13:34.

Christ's New Commandment

HIGHLIGHTS ON THE SUNDAY SCHOOL LESSON

(The International Uniform Lesson on the above topic for Dec. 18 is Matthew 5: 43-38; 22; 34-40; Luke 10: 25-137; John 14: 34, 35; 15: 12-14; Galatians 5: 13, 14, the Golden Text being John 13: 34, "A new commandment give I unto you, That ye love one another; as I have loved you, that ye also love one another.")

BY NEWMAN CAMPBELL

WE HAVE been studying the ten commandments. Today we have what Jesus called a new commandment. It is so important that if we keep it we have also kept all the other ten commandments.

The "new" commandment is, "that ye love one another." Don't you see that you couldn't steal, kill, be unfaithful, or do any of the other things that are forbidden in the ten commandments Moses gave to the children of Israel, if you were just to love everyone?

Everyone should memorize Jesus' words when He said: "Ye have heard that it hath been said, Thou shalt love thy neighbor and hate thine enemy." (This was the old Jewish law.) "But I say unto you. Love your enemies, bless them that curse you, do good to them which despitefully use you, and persecute you:

"That ye may be the children of your Father which is in heaven: for He maketh His sun to rise on the evil and on the good, and sendeth rain on the just and on the unjust.

"For if ye love them which love you, what reward have ye? Do not even the publicans the same?

"And if ye salute your brethren only, what do ye more than others? Do not even the publicans so?

"Be ye therefore perfect, even as your Father in heaven is perfect."

If we all lived up to that standard, even as far as we can, wouldn't the problems of that world be solved? We probably couldn't be perfect, but that is the ideal toward which to strive. Those people we couldn't love, we could at least treat with kindness and try to understand they are troubled and help when we could.

We could hold our anger when we are slighted or abused, knowing that nothing can really hurt us but our own wrong doing.

Who is our neighbor? asked the rich you man of Jesus. And then He told the beautiful story of the man who fell among thieves and the Good Samaritan. Practically everyone knows this story, but it is like the fairy stores of our childhood, it can be told over and over.

"A certain man went down from Jerusalem to Jericho and fell among thieves, which stripped him of his raiment, and wounded him, and departed, leaving him half dead."

A priest came that way, you remember, and, seeing the wounded man, passed by on the other side of the street. Then a Levite came by and he, too, saw and passed by. But a certain Samaritan came along and dressed the man's wounds. Setting him on his beast, the Samaritan took him to the nearest inn where he paid for his care. When he left he told the innkeeper that if he spent more money he would pay him when he came that way again.

"Which now, of these three, thinkest thou was neighbor unto him who fell among thieves?" Jesus asked.

Of course the young man said the Samaritan was the most neighborly.

Then said Jesus unto him, "Go thou and do likewise."

That, then, is what is meant by being a Christian—not only believing, going to Sunday School and church, obeying the laws of the land and of good conduct, but being interested in all those with whom we come in contact, and in being a good neighbor to them, helping in every way we can. In the sad state of the world today, isn't that worth trying? Is there any better way to bring about "Peace on earth, goodwill to men"?

Deny Somaliland To Be Offered Duce

LONDON, Dec. 17.—(CP Cable)—Official denials were made today of Paris reports that Prime Minister Chamberlain would offer British Somaliland to Premier Mussolini when he visits Rome in January.

"Nothing whatever is known of any such proposal," it was stated in official Whitehall circles.

The report, which was branded "pure nonsense," claimed Mr. Chamberlain would cede British Somaliland to Italy in return for full application by Italy of the non-intervention committee's plan for the withdrawal of all foreigners fighting in Spain.

Meanwhile the Prime Minister refuses to answer all questions concerning the agenda of his Rome talks. He also declines to bind himself to follow any particular policy, insisting on a free hand to further his policy of European appeasement.

Rev. C. C. Robinson Is Going To Geraldton

The Rev. Cuthbert Cooper Robinson who has been assisting at All Saint's Church for the past few months has been appointed by the Bishop of Moosonee, rector of St. Jame's Church, Geraldton. Before taking up his new duties he is to be ordained to the priesthood on St. Thomas Day, Wednesday, December 21st in the chapel of Wycliffe College and Bishop White, formerly of Honan, China, will officiate.

Before leaving for his new field Mr. Robinson will preach in All Saints Church on Sunday morning and will celebrate at Holy Communion for the first time on Christmas Day at the 7 a.m. service.

Community Christmas Carol Service—Collegiate Auditorium
Sunday Evening, December 18th
After Church Service
Under the Auspices of the Friendly Hour Group of the Young Men's Christian Association
Beautifully Illustrated Carols, Special Musical Program
George Street Orchestra
Doors Open at 8.20 P.M. Silver Collection

Cathedral Musings

When Jesus was born in Bethlehem He was laid in the manger between the ox and the ass. So also, is the Christ within us between the ox of our stupidity and the ass of our self-will, obstinate and stubborn. Before we can become conscious of the Christ this stupidity must be eliminated, for we must seek knowledge of spiritual things. Also must our self-will perish utterly. In this we have the example of the Perfect One, who did not seek his own will, but the will of the Father. For Jesus valued not His humanity, but rested in His Divinity. Neither did He think that in His humanity He was 'good', for He realised, what we have yet to learn, that God only, the source of all good, is alone good and that whatever goodness we may be endowed with, or acquire, is not of us, but of the Father who is within us. It is a fact that the farther we travel along the way, the more we realize our human imperfections. They reveal themselves to us the more clearly we vision the ideal we are striving to attain, a measure of that unity with God that the Master spoke of. So we see that in this also, He is our Example, for we should strive for that unity and with prayer and constant meditation seek to uplift our consciousness so that we may realise the Love of the Most High. In this, there must be, of course no thought of self. We must be as the flowers of the field, which unfold and rest in the warmth and light of the sun and question not the source, or origin of the radiance which gives them life. He who truly loves the Divine Light has no thought as to whether personally, he is of the elect or not, for his love, patterned on the Love which God has for him, is filled with trust and is without fear. As the Psalmist says: Yea, though He slay me, yet will I trust Him. The destructive emotions of mistrust and fear are based on self and self-interest and no man can love God and his own self as well. This may seem a hard saying, but that is so, only because, for the most of us, self is the only thing we know, but those who have glimpsed the Light know that self is a snare and a delusion, the one great cause of the misery and woe of this sorrowful world.

Lactantius 111

Rosicrucian Order.
San Jose. Calif.

Italian Opportunist Views On Bethlehem

"Bethlehem as viewed by an Italian opportunist," will be the topic of the address in St. Andrew's church Sunday night.

A large number of biographies of Jesus have come from the press within recent times; none of these has quite the same interest as that written by Grovanni Papini, a native of Florence, Italy. If ever a man deserved the name of opportunist, Papini is that man. For more than twenty years he was before the public in many different lights, and as the champion of various and widely different movements. He was the leader of a small band of rebellious spirits, the versatile contributor to a widely read periodical. He dealt with all kinds of problems under the name of Gian Falco. For a time he adopted the positivism of Auguste Comte which made humanity its watchword and denied every form of revealed religion. He was at the same time idealist and bragmatist and carried on both philosophies with evident success.

After this varied career his translator Mary Pritchard Agnette says that love came to him, he retired to a quiet country home, became a Christian and wrote the story of Christ. Over 100,000 copies of his book were sold in Italy and for a while the press could not compete with the demand, an excellent translation in French sold rapidly in Paris, and the English translation has gone around the world.

Oakville Writes Off Disputed Church Taxes

OAKVILLE, Ont., Dec. 17—(CP)—Oakville's town council met in private session last night and apparently decided to "call off" its dispute with St. John's United Church over uncollected taxes.

Rev. D. H. Gallagher, minister of the church, said today he was glad the council had decided to write off the taxes, unpaid since 1935, as "uncollectable." He added: "We certainly prefer that to litigation."

Council met—after excluding the public and press representatives—to consider the question after it was disclosed that through an error St. John's and two other churches had paid illegally assessed local-improvement taxes for 10 years prior to 1935.

That was when St. John's Church officials first discovered the mistake and refused to pay more taxes. A total of $80 was owed by the church, which at one time was put up by the municipality for sale for taxes. Subsequently it was withdrawn from the tax-sale list.

Christmas Boxes Given Shut-ins

HASTINGS, Dec. 17.—The annual meeting of St. Andrew's W. M.S. was held at the home of Mrs. Wm. McEachnie, Front street, on Wednesday afternoon. Mrs. Chas. Dodd presided over the devotions and a short program including a Christmas contest and a Bible contest. The roll call was responded to by singing theword "peace or joy."

Boxes were packed as Christmas remembrances to the shut-in members of the society.

Rev. D. K. Perrie then took the chair for the election of officers, which resulted as follows:

President, Mrs. Chas. Dodd; 1st vice-pres., Mrs. Wm. McEachnie; 2nd vice-pres., Mrs. E. Hahn; secretary, Mrs. J. A. Brown; treasurer, Mrs. H. B. Wilson; Glad Tidings secretary, Mrs. Allan Sherwin; Home Helpers' secretary, Mrs. Reta Johnston; supply secretary, Mrs. Wm. West; Literature secretary Mrs. D. K. Perrie; auditors, Mrs. D. K. Perrie and Mrs. Reta Johnston; pianist, Mrs. H. B. Wilson.

Following the meeting a ten cent tea was served, over twenty attending. The proceeds were in aid of the Sunday school.

FREEDOM NOT USED

MELBOURNE — (CP) — Federal Attorney-General Menzies, speaking at the Old Scotch Collegians' Association, said a national spirit was sadly lacking in Australia and although people talked about their glorious freedom they did little to make use of it.

A National Message

By the late Rev. W. Pascoe Goard, LL.D., F.R.G.S., F.R.E.S.

(Continued from last week)

A LOST DOCUMENT FOUND

Let us now seek to identify the modern "nation and company of nations," who are the holders of the bill of divorcement. This is of vital and far reaching consequence.

First let us settle, by the production of unbreakable documents, the fact that it is absolutely impossible that Israel should have ceased to be a nation, distinct and separate from other nations, even from her sister nation, Judah.

We shall here produce one document. It is specific, definite, and is attested and confirmed by oath by the Lord himself.

Thus saith the Lord, which giveth the sun for a light by day, and the ordinances of the moon, and of the stars by night, which divideth the sea when the waves thereof roar; the Lord of Hosts is His name.

If these ordinances depart from before me, saith the Lord, then the seed of Israel also shall cease from being a nation before Me for ever Jer.xxxi, 35-36. There are many other scriptures dealing with this fact.

Therefore, as far as the Bible is concerned, and as far as the God of the Bible is concerned, the Bible and the God of the Bible are wholly committed to the continuity of the separate and distinct nation Israel.

Let us now go a step further and see that such nation shall be not only a nation, but a Kingdom, with a descendent of the house of David upon the throne.

For thus saith the Lord: David shall never want a man to sit upon the throne of the house of Israel. Jer. xxxiii 17.

This helps us greatly in our search.

We therefore narrow our search for Israel down to the limits set biologically for us in the Book of Books.

We seek for white people of Hebrew stock, descendents of the ten tribed nation of Israel, multitudinous, organized as a kingdom among the nations.

Furthermore, the kingdom nation Israel in modern times has all the above indications; but it has also this other sure identification, namely, that he who occupies the throne of Israel, must be, and is directly descened from, and possesses the throne right of the House of David.

Glance now at the nations and see which among them can lay claim under these conditions, to be the holder of the Bill of Divorcement. There is only one throne on earth old enough to qualify; namely the British throne. There is only one House which can qualify, namely the House of David, which occupies that throne.

A hundred other proofs can be, and have been furnished.

The British Kingdom then is the holder of the Bill of Divorcement. When we use the term "British," we use it in its original Bible meaning, which is the "People of the Covenant."

When we speak of the holders of the Bill of Divorcement, we use the phrase in the meaning of the Isiah text, which shows that while the then daughter nation was involved in the divorcement as well as the mother nation, and while the daughter nation shared in the redemption as well as the mother nation, the daughter nation, prior to the coming of "Ye people from afar"—had not the custody of the "Bill of Divorcement." It was then in the possession of "your mother whom I have put away". However it does not matter for the purpose of this enquiry which one of the two parties held the Bill. Both parties were concerned in the Bill, and benefited under the redemption.

(Continued next week)

Full Gospel Pentecostal Church
Geo. A. Chambers, Pastor
11 a.m. and 7 p.m.—Evangelistic Services. See Page 7.

MARK STREET UNITED CHURCH.
"House of Friendship"
REV. E. W. ROWLAND, Minister.
11 a.m.—MORNING WORSHIP and WHITE GIFT SERVICE.
Subject: "The CURE OF SOULS."
3 p.m.—Sunday School and Brotherhood.
6.55 to 7.10 p.m.—SINGING CHRISTMAS CAROLS.
Subject: "IN SUCH A WORLD AS THIS"
Harry Northrop, A.T.C.M. Organist and Musical Director.

The Salvation Army
Major and Mrs. C. Warrander
11 A.M. Holiness Meeting
2.15 P.M. . . . Sunday School
3.15 P.M. . . Praise Meeting
7 P.M. . . Evangelistic Meeting.

St. John's Church
Hunter St. West, opposite Queen.
Rector: Rev. Canon W. P. Robertson, B.A., B.D.
Assistant: Rev. R. T. F. Brain, L.Th
Organist: F. G. Mann, L.Mus.
8.30 A.M. . . Corporate Communion Men and Boys
9.15 A.M. . . . . Breakfast
Speaker—Mr. Chris. Graham
11 A.M. . . . . Matins
Sermon: "Judgment, Hell, Heaven"
Preacher: The Rector
3.15 P.M. . . . White Gift Service
Preacher: Rev. R.T.F.Brain
7 P.M. . . . . Evensong
Sermon: "The Symmetry of Life" (Closing Study of the Apocalypse).

ALL SAINTS' CHURCH
8.30 A.M. . . . . The Holy Communion.
11 A.M. . . Morning Prayer
Preacher: Rev. C. C. Robinson
3 P.M. . . Bible Classes and Sunday School.
7 P.M. . . . . Evening Prayer and Christmas Carols
Preacher: The Rector

KNOX UNITED CHURCH
REV. V. E. R. ZUFELT, B.A., B.D., Minister.
W. R. Potter, Organist.
11 A.M. . . . . "White Gift Service"
3 P.M. . . . Sunday School
7 P.M. "He That Cometh"

BETHANY TABERNACLE
Christian and Missionary Alliance
George Street
Rev. W. McArthur, Pastor
10 A.M. . . . Sunday School
11 A.M. . . . Fore-gleams of the First Advent.
7 P.M. . . . . "The Name of Names"
A cordial welcome awaits you in Bethany Tabernacle.

CHRISTIAN SCIENCE
183 CARLOTTE STREET
All Are Cordially Invited to Attend.
SUNDAY CHURCH SERVICE - 11.00 A.M.
Subject For Sunday, December 18th, 1938:
Is the Universe, Including Man, Evolved by Atomic Force?
Wednesday Evening Meetings are held at 8 o'clock, which include Testimonies of Healing through Christian Science.
FREE PUBLIC READING ROOM.

TRINITY UNITED CHURCH
Rev. G. S. Easton, M.A., Minister
Pre-Christmas Messages and Christmas Music
11.00 A.M. . . . . Public Worship
Sermon—"CHRISTMAS AGAIN"
MORNING
Processional Hymn . . . . . "O Come, All Ye Faithful"
Chorus—"For Unto Us a Child Is Born" (Messiah) . . . . . Handel
Chorus—"Shepherd's Christmas Song" (Austrian) . . . . . Reimann
Recessianal Hymn—"Hark! the Herald Angels Sing" . . . . .
3.00 P.M. . . . . Sunday School White Gift Service
7.00 P.M. . . . . Evening Service
Sermon—"JACK HORNER AND HIS CHRISTMAS PIE"
EVENING
Chorus—"A Christmas Carol from Lapland" (Traditional), Arranged by Dickinson.
Chorus—"Bring a Torch, Jeanette, Isabella . . . . . (Provencal Carol)
Chorus—"The Golden Carol" . . . . . Old English)
Miss Mabel Clarry, Organist and Choir Directress

GEORGE ST. UNITED CHURCH
Rev. M. C. Parr, Minister
Mrs. Charles Renaud Organist Mr. Charles Renaud, Director
Mrs. James Goldie, Soloist
11 A.M. . . . . "Religion in the Modern Home"
Reception of New Members and Baptism.
2.45 P.M. . . . . Church School
Special White Gift Service—Open session. A unique program has been arranged. A full attendance of the school is requested. (Note the change in hour).
7 P.M. . . . . "The Unseen Saviour"

ST. JAMES' UNITED CHURCH
REV. FRED CRAIK, Minister Mr. Cecil Lapp, Organist
11 A.M. . . . . Bells of Bethlehem Ring Again
British Imperial Comrades' Association will worship with us.
2.45 P.M. . . . . "White Gift Service"
Speaker: Rev. J. H. Sutcliffe, M.A.
Mr. E. R. Frost, Superintendent, will preside.
7 P.M. . . The Christmas Message in Song By Our Choir
Followed by the Fireside Circle Carol Singing at 8
Full Choir at All Services

ST. ANDREW'S CHURCH
Minister, Rev. E. W. Young, M.A., B.D., D.D.
Director of Music, R. B. Harle, L.L.C.M., A.T.C.L.
Soloist, Mrs. Ross Williamson, A.T.C.M.
11 A.M. . . . . The Joy of Christmas
Anthem—The First Christmas Morn—Newton
Christmas Carol—Lo, How a Rose—Paratarious
3 P.M. . . . . White Gift Service—Christmas Play by the Y.P.U.
7 P.M. . . . Bethlehem in the Eyes of An Italian Writer
Carol Anthem . . . . . Oh Holy Night—Adams
Solo Obligato . . . . . Mrs. Ross Williamson, A.T.C.M.
Quartette . . . . . The Christ Child Smiles—Dr. Whitehead
Chorus . . . . . And the Glory of the Lord—Messiah - Handel
S. S. Concert Wednesday, Dec. 21, 7 P.M.

ST. PAUL'S PRESBYTERIAN
Minister: REV. A. T. BARR, B.D., Ph.D.
Deaconess: Miss Elizabeth Walker. Organist: Martin B. Chenhall, A.R.C.O.
11 A.M. . . . . Holy Communion
Subject: "Christ in His Church"
Solo—God Is Our Refuge and Strength (Carey) . . . . . Mrs. L. R. Mitchell
Anthem—Prepare Ye the Way of the Lord . . . . . Dr. Garrett
3 P.M. . . . . Sunday Schools, North and South
7 P.M. Series . . . . . The Prophet Speaks to This Age
Conclusion: The Day of the Lord
ORGAN RECITAL AT 6.45:
Traumeri, "Dreaming" (Schumann) Allegretto in D (Spohr)
"The Chimes of Dunkerque" (Carter).
CAROLS: The Neighbors of Bethlehem (Gavaert). For Unto Us a Child Is Born; Stars All Bright Are Beaming; Carol, Sweetly Carol.

MURRAY STREET BAPTIST
Rev. Joseph H. Sutcliffe, M.A., B.D., Minister
11 A.M. . . . . Worship Service and Sunday School
Sermon Subject—"Under the Christmas Star"
A Christmas Carol by Our Ladies' Quartet
7 P.M. . . . . "The Gifts That Jesus Brought"
The story and Singing of "Silent Night! Holy Night!"
Our Men's Quartet will sing a Christmas Selection
Mr. Arthur Collison, L.R.S.M., A.D.C.M., Director of Music

PARK STREET BAPTIST
Rev. C. C. Boyter, B.Th., Pastor — S. Northrop, A.T.C.M., Organist
11 a.m. - "And No Man Cared"
3 P.M. . . . . Sunday School and Bible Classes
7 p.m. - Following The Gleam
Enjoy these pre-Christmas Services

Christ's New Commandment — ILLUSTRATED SUNDAY SCHOOL LESSON — By Alfred J. Buescher

Scripture—Matthew 5:43-48; 22:34-40; Luke 10:25-37; John 13:34, 35; 15:12-14; Galatians 5:13, 14.

Real Christians do not hate even their enemies. They follow Jesus' command to "Love your enemies, do good to them that hate you."

Hearing what Jesus taught, a lawyer, who was a Pharisee, tried to trick Him by asking, "Which is the greater commandment?"

Jesus answered: "Thou shalt love the Lord thy God with all thy heart, and with all thy soul, and with all thy mind."

And further, loving one another, "Greater love hath no man than this, that he lay down his life for his friends." (GOLDEN TEXT—John 13:34.)

The Examiner

The Peterborough Examiner, published each evening by Peterborough Examiner, Limited. Office: Hunter and Water Streets, Peterborough, Ont.

Subscription Rates: 15c per week in City of Peterborough delivered by carrier.; $6.00 per year by mail to outside points.

Members: Canadian Press; Audit Bureau of Circulation; Canadian Daily Newspaper Association; Empire Press Union; Ontario Provincial Dailies Association.

H. L. GARNER, Managing Director.
A. B. KENNEDY, Managing Editor.

TELEPHONE 1600.
Private Branch Exchange to All Departments.

SATURDAY, DECEMBER 17, 1938

Selling At a Loss

The Food Distributors' Division of the Retail Merchants' Association have decided to ask the provincial government to do something to put an end to "loss leaders" in food stores. "Loss leaders" are special items which have been reduced in price beyond the known laid-down figure, and they are used for the purpose of attracting people to a store in the expectation that when once there they will purchase something on which the store will make a profit. Manitoba already has a law which forbids the sale of any food article at a price less than 5 per cent. above the cost to the retailer. So they want something like that in Ontario.

Always there is that increasing tendency to ask the government to step in and tell people how to run their business. Possibly the farming community would not object if something like that was done on its behalf. At the moment the Ontario farmer can get about 56 cents for a bushel of wheat, 25 to 27 cents for oats and from 32 to 34 cents for barley. A man does not need to be either a farmer or an economist to know grain cannot be sold at that price for a profit. If sold at all it is at a loss. The one and only difference in the two cases is that the merchant with his "loss leader" follows that course deliberately and with a purpose, while the farmer sells at a loss because he cannot help himself.

Too Much Mockery In It

Always is there the wise man who points the way out of difficulty. He has turned up recently in Toronto, the difficulty there being that police threaten to crack down hard on anything which looks like reckless driving or drunk driving particularly on Christmas eve.

So there is a way out by one wise man forming an association of unemployed men who can drive cars, and they will be available to attend to the driving of cars for owners who get well soused and are therefore unable or afraid to try and drive their own cars.

One might contend that it is a better plan than having men try to drive their own cars while drunk, only to get into trouble or fall into the hands of police with the added danger of fines and the impounding of cars. Also it would mean a few dollars to unemployed men.

But right there the good points in the scheme come to a sudden end. They terminate and stay terminated. The idea of considering it necessary to get soused on Christmas eve is so poor that it is poverty stricken to the extent of being in the pauper class. The only reason for the existence of Christmas is that on that day we mark the birth of Christ, an event which took place in surroundings which were humble to the point of being primitive. If it were not for that event we would not be celebrating Christmas at all. That is why it is difficult to find anything commendable in making plans for drunken men to be driven home on Christmas eve. There is too much veiled and open mockery in the whole thing.

When Italy Spends

The Italian government announces in advance it will spend $526,000,000 for military purposes in the next budget year, and that is an increase of $130,000,000 over the last budgeted amount for similar purpose.

Italy is not a wealthy nation as nations are rated; there has been so much spent for armament and the Ethiopian campaign in recent years that there has been a constant drain on the treasury, and Ethiopia is not yet an asset. The new land in two years has called for a direct tax of 17 per cent. on Italy's resources.

But there is no voice raised in Italy to say the new expenditure is not needed; there is no newspaper which dare say the sum is too great for the people to carry. All the newspapers with one accord express approval. They have been instructed what Mussolini wants said and in words which vary only in the matter of selection they all expound the same idea—approval.

Italy in spending $526,000,000 for military purposes will have to depend on the world outside to supply much of what is needed. Within her own boundaries there are metals, but the country has always been short of such basic items as iron ore, coal, oil, nickel, and so on. Such commodities will have to be purchased from world markets, and Britain and United States control most of them. In view of the manner in which war materials have been freely sold it is better to say that Britain and United States contain these articles, for it is not correct to say they control them.

We believe it quite correct to say that when Italy plans to spend $526,000,000 for military purposes she will depend to a great extent on other nations to supply much which she needs. So these other nations which supply needed material will be actually adding strength to a force with which some day they may have to contend.

He Kept His Secret

Strange enough how some people parade through the news columns. Possibly most people have by now forgotten all about Gaston Means, but at the time of the Lindbergh kidnapping case he was much to the front, largely because he put himself there.

It is a strange commentary upon human nature that each such event divided human beings into two classes, (1) those who want to do something useful and right, and (2) those who see in distress the opportunity to do something for themselves.

Gaston Means fitted into that latter class. The Lindbergh case was but a few days old when he approached Mrs. Evelyn Walsh McLean, then the estranged wife of the publisher of the Washington Post. He knew where the baby had been taken; some place in Mexico and for $100,000 he could go and get it because he knew the abductors. The woman foolishly paid him that amount of money, but the Lindbergh child was not found in Mexico, and nothing is known of what became of the $100,000, but the supposition was that most of it if ever paid out by Means came back and went into his own pocket.

Gaston Means died the other day and took his secrets along with him.

Has The Wrong Idea

The Duke of Devonshire, under-secretary for the Dominions in the British government, made an address in which his theme was that the voice of the British Empire would be a greater force in world affairs if it contained more people.

According to his calculation there should be at least 40,000,000 people in Canada. How he arrived at that figure we know not unless it was by the simple process of multiplication. Nor did he say what we would do with 40 million people. But his reason for desiring to have a far greater population in all parts of the Empire was plain enough. He put it thus:

"Battleships, tanks, guns and rifles are no good unless you have men."

It might be suggested to the Duke of Devonshire that he take time out to do a little thinking before he makes any more addresses. In Canada we are not accustomed to thinking of our young and able-bodied men in connection with tanks and rifles and other equipment. Nor do we care to be informed that we should have more population here in order that we might provide more soldiers. When the last war came we gave of our best and we gave freely. The Duke is on the wrong track when he seeks to develop the theory that we should have more population in order that we could provide more soldiers. That is the accepted view in Germany and Italy, but Canada has not subscribed to it and never will.

Taking a Poor Course

Toronto Board of Control and City Council have agreed that only certain newspapers can receive press privileges at the city hall. Full facilities for reporting meetings and obtaining available news will be granted only to papers which are associated in membership with the Canadian Press Association, the Audit Bureau or Circulation and the Canadian Daily Newspaper Association.

That elaborate fence is erected because members of Toronto governing bodies do not like the Daily Clarion, a Labor paper which is said to be communist in its outlook. They do not come out openly and say they will not admit a representative of the paper to the council meetings because council meetings are open to the public, but they go at it in another way and we think a dangerous way.

The Examiner and nearly every other daily paper in the Dominion could qualify as being eligible to secure all available press facilities at Toronto city hall, but lack of these qualifications is not good reason why the non-possessor should not be admitted.

If the same course is logically pursued at other times it would mean that if any of the existing Toronto dailies which are now in the preferred class pursue a course which is offensive to the City Council and Board of Control then some more regulations can be made and the offending newspaper placed in the non-preferred class. In expressing these views the Examiner would make it plain that it does not approve of the Clarion and possibly Toronto could get along splendidly without it, but we cannot see even-handed justice in a policy which seeks to ban the paper from the city hall because it does not possess membership in certain organizations.

Toronto officials have apparently overlooked something else. And it is a matter of quite recent history. Tim Buck, communist, was arrested and sent to prison in Kingston because he was a member of what was then declared to be an unlawful organization. He was little known, but upon his release he returned to Toronto and has since polled a vote in municipal elections which was amazingly and unexpectedly large. The same idea will work with the paper to which officialdom objects. Suppression will put it in the martyr class and possibly that is what the publishers of the Clarion most desire.

Taxing The Churches

A report from Oakville tells about a difference of opinion between the town council and some (if not all) of the churches. The minister of one of the churches advised that there be refusal to pay the taxes on the church property as demanded on the ground that they were illegal. After there had been no payment for three years the church property found its way to the sale-for-taxes list, but it was finally removed from that precarious position.

It is recorded that for ten years prior to 1935 all the churches had been paying taxes on local improvements, such as frontage rates for sidewalks or pavements, etc., and it is now claimed such payment should never have been demanded or made as church property is exempt from taxation.

We admit finding it difficult to understand the report from Oakville as the existing practice there would have to conform to the provisions of the Municipal Act, in which the Assessment Act is incorporated. Section 4 reads:

"All real property in Ontario and all income derived, whether within or without of Ontario, by any corporation or received in Ontario on behalf of any corporation, shall be liable to taxation subject to the following exemptions:

"Every place of worship and land used in connection therewith and every churchyard, cemetery or burying ground."

That description of exemption rights for church property is not quite so emphatic or sweeping as might be taken from the above because the section which deals with payment for local improvements reads this way:

"The exemptions provided for by section 4 shall be subject to the provisions of the Local Improvement Act as to the assessment for local improvements of land, which would otherwise be exempt from such assessment under that section."

That is plain enough. The buildings used by churches are exempt from taxation but when local improvements are made then the land is taxable to the extent of the frontage improvement made to the premises. It operates that way in Peterborough and church property here is expected to pay for local improvements. Just how they are trying to make it appear otherwise in Oakville is something difficult to understand.

NOTE AND COMMENT

Municipal candidates can dig out that "I stand for strict economy in the transaction of public business" and get it ready for a possible campaign.

This is becoming a turkey-raising country, a news item states, and apparently the poultry thieves have already discovered that fact.

We imagine the only objection Premier King has to Mr. Hepburn visiting Australia is that he is only going to stay there two months.

Man in London took his life when told he would have to have all his teeth pulled. We had been hoping that dentists had succeeded in living down their bad reputation.

New York aquarium reports some of the fish there appear to be nervous at times. Probably our lunge and bass feel that way every year after the opening of the fishing season.

German newspaper says Anthony Eden's reputation as being the best dressed man in Britain was his only qualification for entering public life. Which sets one wondering if the people in Germany have a better method.

New York girl is getting married to a man with $14,000,000 and she is referred to as a "glamor girl and a prominent member of New York's Cafe society." Hanged if we know just what that means but it does not sound much like ham and eggs in her own kitchen by her own hands.

PROBLEM

(By A. R. K.)

¶ I like poor friends at Christmas time, for they are really in my line, just humble decent men; for I don't have to think too hard, when making out my Christmas card, on what to get for them.

¶ One man I know he gives me grief, when through with him I feel relief, I check and double check; I haven't settled on him yet, and from my searching all I get is pains across the neck.

¶ Of socks he has three dozen pair, of neckties more than he can wear, he sports a diamond ring; of house coats he has three or four, of tie pins he owns half a score, can't think of anything.

¶ And braces wouldn't do for him, he's always dressed up right and trim, got lots of slippers too; can't send him handkerchiefs I know, for he has more than he can blow, I don't know what to do.

¶ I can't send him a chunk of cheese, or yet a case of corn or peas, for he's got lots to eat; I cannot send him gloves or hats, nor pick a pair of fancy spats, to wrap around his feet.

¶ For shopping is a pleasant sport, for people of the humble sort, it's like a day in spring; but I get crooked like and bent, when I try shopping for a gent—when he has everything.

Perhaps You Remember When

THE BRIGHTMAN DAM near the old Patterson foundry was carried away by a spring freshet?

Rev. Dr. Torrance preached a special sermon at St. Paul's Church to the mayor and aldermen?

Watkin Mills and his London quartette gave a concert here and attracted a big crowd?

Al Martin's Uncle Tom's Cabin Company used to play here every season and concerts at the corner of Hunter and George streets by the brass band were a feature?

There were no fewer than one hundred justices of the peace in Peterborough county?

The Central School hockey team included in its lineup H. Meldrum, E. Fox, L. Borradaile, Ken Crane, S. Laing, C. Long and A. Hall?

T. J. Johnston, afterward commanding officer of the 93rd Battalion was elected warden of Peterborough County?

North Monaghan ratepayers decided at a public meeting to oppose a vote of $280 toward the cost of the Cavan drain?

Farmers in the northern part of Peterborough were complaining there was no market for their hardwood?

Evangelists Black and Pearson conducted services in the Grand Opera House?

W. H. Barry was in business at the corner of Charlotte and Aylmer streets?

A deputation from Burleigh and Chandos asked the county council for assistance in meeting the cost of the small pox epidemic?

Walter Cluxton of Peterborough played with Henrietta Crossman's New York production of "As You Like It"?

Peterborough and Ashburnham Horticultural Society asked the county council to help pay for a new walk in Victoria Park?

Peterborough newspapermen formed themselves into a Press Club and M. J. Hutchinson was the first president of the organization?

A bad break in the wall of the Trent Canal flooded part of Ashburnham and did considerable property damage?

Many ratepayers signed a petition asking the council to have the Downie street creek diverted?

County Council visited Norwood to look over possible sites for the House of Refuge?

TOO SOFT TO RACE

PETERBOROUGH'S ice races at Exhibition Park had to be called off because of continued mild weather?

Aldermen and city officials put up a vehement complaint against the odor from the fire hall stables in the city buildings claiming they were a menace to health?

Allen Hazen, New York engineer estimated that it would cost Peterborough $80,000 for a plant to filter the city's water supply?

That rollicking musical comedy "His Highness the Bey" was one of the successes of the season at the Grand?

R. R. Hall, M.P., Mayor Best and D. Hughes-Charles were a deputation that addressed the Board of Railway Commissioners at Ottawa in support of the C.P.R. new grain line from Victoria Harbor to Peterborough?

Local newspapers used to publish lists of new subscribers for telephone service?

Burglars entered the home of W. H. Wrighton, 45 McDonnel street and carried off over $200 worth of jewelery?

Charles McIver was drowned at Millbrook while trying to reach some logs during a winter flood?

Kolk and Dill, California comedians scored a tremendous hit here in their laughing success "I.O.U."?

A delegation from the local council visited the Toronto fire halls to get some information to help in planning a new fire hall here?

The Oriental Hotel on Hunter street was enlarged by the addition of twenty-five more rooms?

SMALLER GATES

The gate receipts of the local game between Goderich and Peterborough in the O.H.A. intermediate championship amounted to a little better than $500 and the teams got $130 each?

R. H. Leary was appointed as an agent for a western colonization company?

Harold Armstrong, Peterborough hockey player starred for Smith Falls in the Federal League?

Shrapnel used in the Egyptian campaign was exhibited in the window of Alex. Gibson's jewelery store?

Peterborough council decided to buy a new fire engine from the Waterous Company of Brantford?

W. J. Routley bought out the grocery store of E. G. McKenzie on Charlotte street?

C. P. Murty was elected president of the local Trades and Labor Council?

Minnecola brothers fruit store was located near the corner of Chambers street?

Bell Telephone Company here was advertising the installation of a new central energy system?

Street railway toboggan slide at Jackson Park drew big crowds every night?

To The Editor

CHRISTMAS BASKETS

Editor Examiner:

Sir,—There are many people who may not have been attending church for the last Sunday or two and who may not know that the churches of Peterborough are quietly and with little publicity assisting the out of work and unfortunate by providing Christmas baskets.

Besides the lengthy list of families supplied by the city relief office the clergy and ministers add to the list many names of those who are not yet on relief who are in one way or another frequently worse off than those who are being assisted by the city and township relief offices. When people realize the big burden which naturally falls most heavily on those churches which are not financially well off they will readily see to it that the ministers and church committees who are carrying the load and doing the work do not go short of the money to pay the bills.

An average Christmas basket costs between $3.00 and $3.50 and your own minister will welcome your early co-operation.

Yours for,
A MERRY CHRISTMAS.

IMPROVED

You'll find London very different after three years. Such a lot of large new buildings."

"Wot? Banks?"—Humorist.

• Ottawa Calling Queen's Park

A SUPPOSED telephone conversation which grew in the mind of "Hank" is reported in the columns of the St. Thomas Times-Journal:

Premier Hepburn is sitting in his office at Queen's Park when telephone buzzer buzzes.

Mitch—"Yes."

Operator—"Ottawa is calling Prime Minister Hebburn."

Mitch—"Ottawa! Where's that?"

Operator—"Ottawa, Canada, is calling."

Mitch—"Ottawa, Canada? Oh, yes, I remember now — that's where there's supposed to be a federal government."

Operator—"Are you Mr. Hebburn?"

Mitch—"Hepburn's the name, sister....Hep and burn."

Operator—"Will you take the call, Mr. Hepandburn?"

Mitch—"Just call me Mitch, sister, if it will make it any easier for you."

Operator—"Will you take the call, Mitch?"

Mitch—"Why not—wait a minute? Is it collect?"

Operator—"Hold it please!" Business of waiting. "Party on the other end of the line says he will pay."

Mitch—"That's a novelty; having somebody at Ottawa doing the paying....All right, sister, put him on."

Operator—"Just a minute, please. Hello, Ottawa, HELLO OTTAWA! Ottawa, are you asleep? Hello—Oh, here's Mr. Hepandburn for you, Ottawa—All right, Mitch, there's your party."

Voice on Other End of the Line—"Hello; Is that you Mister Prime Minister?"

Mitch—"Why all the formality? This is Mitch Hepburn—who's calling?"

Voice on Other End of Wire—"This is Prime Minister King speaking."

Mitch—"Who?"

Voice on Other End of Wire—"W. L. Mackenzie King—you've heard of me, haven't you?"

Mitch—"King? King? Oh, yes, I remember now—you've got something to do with the government down there haven't you?"

Voice on Other End of Wire—"I'm head of the Dominion Government, I'll have you know, sir."

Mitch—"Do tell! Well, what have you been doing during the last three or four years?"

Voice on Other End of Wire—"What's that, sir?"

Mitch—"I say, your voice seems to be coming out of the past — where you speaking from, Kingsmere?"

Voice on Other End of Wire—"No; I'm right here in my office in the parliament buildings?"

Mitch—"There seems to be a lot of static on the line—what's that noise I hear?"

Voice on Other End of Wire—"That's Norman Rogers and Clarence Howe talking."

Mitch—"Rogers and Howe, eh! What is this, another foul conspiracy?"

Voice on Other End of Wire—"No; we just called you up to wish you a Merry Christmas and a Happy New Year."

Mitch—"Oh, another peace overture! Goodbye—and don't forget to pay for this call."

Business of slamming up the receiver.

• Strange Cases Heard In Court

SOME STRANGE highlights on human nature come out in court cases. From London, Ont., comes the report of a case which was heard by Judge Wearing, formerly of Peterborough:

A London widow went onto the county court witness stand to tell Judge Wearing all about the two years she says she was courted by "a fast worker." The judge heard about the laundry the widow did, the Sunday meals she cooked when the boy friend got tired of boarding house fare and the gifts the two exchanged.

The result of it all is that the widow, Mrs. Gwendoline Harris, is to get $112 and costs from Henry Ernest Hastings, a London brewery worker. The two consented to a judgment part way through the trial.

The money is to pay medical bills. Nothing was provided for the laundry, nor for the furniture she got from him.

The widow said her husband died in July, 1935, and before the fall, Hastings "called me on the telephone and asked me to keep company with him." She said she didn't go out with him for two or three months after that.

She says when she got ill, he promised to pay doctor and hospital bills. He counterclaimed for some furniture which he valued at $300, including a bed, dressers, and a 14-tube radio.

She told Defense Connsel W. B. Henderson, K.C., that Hastings gave her that furniture.

"Why you hardly knew the man then," said the lawyer.

"He was a fast worker," the widow said.

Then she said she did laundry for him and wanted $156 for it. Mr. Henderson suggested the furniture might balance the laundry account. The widow wouldn't agree.

She bought lots of things for him, she said, such as shirts, ties, underwear, and once a lighter with his name engraved on it.

"He was sick of boarding house meals, so I gave him his meals every Sunday."

They were going to be married, the widow said. Two or three months after she met him, she found out he was married, but there was talk of divorce.

She said he bought her a coat that cost $58 or $68, with the exception of the $10 down payment, and that he also bought her dresses. The cost was a Christmas gift.

A Bible Message For Today . . . .

NOW as he walked by the sea of Galilee, he saw Simon and Andrew his brother casting a net into the sea: for they were fishers. And Jesus said unto them, Come ye after me, and I will make you to become fishers of men. And straightway they forsook their nets and followed him....

And they went into Capernaum; and straightway on the sabbath day he entered into the synagogue, and taught. And they were astonished at his doctrine: for he taught them as one that had authority, and not as the scribes.

And there was in their synagogue a man with an unclean spirit; and he cried out, saying, Let us alone; what have we to do with thee, thou Jesus of Nazareth? art thou come to destroy us? I know thee who thou art, the Holy One of God. And Jesus rebuked him, saying, Hold thy peace, and come out of him.

And when the unclean spirit had torn him, and cried with a loud voice, he came out of him. And they were all amazed, insomuch that they questioned among themselves, saying, What thing is this? what new doctrine is this? for with authority commandeth he even the unclean spirits, and they do obey him. And immediately his fame spread abroad throughout all the region round about Galilee.—Mark 1, 16-18, 21-28.

A GIFT FOR HIM.

(Neal O'Hara, in New York Post)

LADY, DEAR, if you're gonna buy your husband a Christmas gift, be advised that a coast-to-coast survey of 2,000 adults shows that only one case in 1,000 will handkerchiefs be the most exciting gift for him, the chances are only five in 1,000 that hosiery will ring the bell and it's only ten chances in 1,000 that a necktie will make him swoon when he opens that package.

A Bit of Nonsense

Hard Times

We read that mosquitoes were unknown in England 500 years ago. Well, how would you like to be a mosquito trying to pick up a living in an age when every one wore suits of armour?

Hard To Believe How Time Flies

DECEMBER 17

1908 Peterboro' churches were in darkness last night when the electric power failed.

William Middleton has purchased the farm of William Telford in Smith township for $8,000.

C. E. Sisson has been chosen as president of the newly organized Y.M.C.A. track and field club.

The Examiner publishes a rumor that Peterborough is shortly to have a departmental store.

Peterborough intermediate hockey team has its first practice of the year.

1918 George A. Gillespie, M.P.P., announces that Peterborough will soon have a labor bureau.

The anniversary of Gilmour Memorial Church is marked by the presence of Chancellor McCrimmon.

Professor Gillespie of the University of Toronto addresses the local Engineers Club on "Sewage Disposal Plants".

The De Laval Company announce that it will manufacture milking machines here.

1928 John R. Heron is elected to the presidency of the Peterborough branch of the Canadian Legion.

The C.G.E. Company is given permission to build a new siding into its plant.

Rotary Club hears Orley DeGraw discuss the various phases of advertising.

The new president of the Peterborough Club is Claud H. Rogers.

Miss Genevieve Fowler is chosen as worshipful mistress of District No. 1 Juvenile Orange Lodge.

PECULIAR PHOBIAS.

(Kitchener Record)

PROBABLY a great many of us are suffering from a mild form of insanity if we consider the phobias that obsess many persons in one form or another.

For instance, says W. L. Clark in the Windsor Star, some persons write an important letter and have it sealed and stamped, ready for posting. But they fear they have put the letter in the wrong envelope, or they have not signed it, or have failed to insert an enclosure, and they open the sealed letter to find their fears were groundless.

Chemists sometimes fill a prescription and after the person gets it, the chemist is all in a dither because he fears he has put poison instead of something else in the medicine.

Doctors sometimes operate and sew up the wound and then are obsessed with the idea they have left some instrument inside the patient.

Business men sometimes go to safety deposit boxes and after the bank is closed they get the phobia that they have left their documents strewn all over the bank floor.

And then there are those individuals who try the door a half dozen times to make sure it is locked, or make two or three trips to the cellar to satisfy themselves as to the furnace being properly checked before retiring for the night.

These are all strange fears. Practically everyone has them or knows someone who has been obsessed by the phobias. Doctors claim it is a form of insanity. At that rate very few people are 100 per cent sane.

Fashion Note

An American actress is said to wear stockings literally as fine as a spider's web. In fact, she carries a dainty little swatter to keep foolish flies away.

A SURVEY

Of your Insurance Requirements and present coverages will be to your advantage. Our 80 years' experience assures you of Reliable Insurance Counsel.

CONSULT

Davis-Thompson
COMPANY
Insurance and General Agency
Real Estate
Established 1858
433 George Street. 'Phone 40

Go in Comfort by train
CHRISTMAS AND NEW YEAR'S

FARE AND A QUARTER

CHRISTMAS: Good going Friday, Dec. 23 until 2 p.m. Monday, Dec. 26 inclusive. Return limit to leave destination not later than midnight, Tuesday, Dec. 27, 1938.

NEW YEAR'S: Good going Friday, Dec. 30 until 2 p.m. Monday, Jan. 2 inclusive. Returning to leave destination not later than midnight, Tuesday, Jan. 3, 1939.

FARE AND A THIRD

Good going Tuesday, Dec. 20 until Monday, Jan. 2 inclusive. Return limit to leave destination not later than midnight, Saturday, Jan. 7 1939.

What more appreciated Gift than a prepaid railway ticket for a journey anywhere in Canada or United States? Ask about this convenient plan.

Tickets and complete information from any agent

CANADIAN NATIONAL — CANADIAN PACIFIC

VISIT NEW YORK—INEXPENSIVELY!

Bristol Moderate Rates Save You Dollars To Spend For Entertainment

Pink Elephant Dining Room

FINE ROOM with Private Bath
$2.50 to $4 . . Single
$3.50 to $7 . . Double
400 Comfortable Rooms

One of the Best Locations in New York
Adjacent to the Magnificent World-Famous Radio City

HOTEL BRISTOL
129 West 48th Street NEW YORK
T. Elliott Tolson, Pres. • Joseph E. Beth, Mgr.

Pay Sanctioned Commission By Town Council

HASTINGS, Dec. 17. — Town Council sanctioned a request from the Hastings Hydro Board Thursday night asking them to pass a motion authorizing the board to pay salaries to members. The request called for a salary of $24 to two regular members and $30 for the chairman. Salaries are yearly, for twelve regular meetings.

In his address to the council, Reeve Lewis E. Kelly, also a member of the Hydro Board, said the board unanimously felt it should have something for its services. "I found out it was no senator's job," he said as he told of extra meetings and work in connection with the Hydro Commission. "I think the people expect a man to get pay for what he does. Salaries will be paid from Hydro funds and have nothing to do with the town treasury," he added.

The majority of the council seemed of the opinion that a move of this type would not be in the best interests of the council as it was the final meeting of the year. They maintained that the request should have been presented earlier in the year, since the request called for payment of salaries for the year 1938. Sanction was given on motion of I. Bond and S. Stevenson.

Report On Fires.

A report on 1938 fires was presented by Fire Chief Fred Dodd. On the list was one major fire at the United Church and a series of grass and chimney fires of minor importance. His report was accepted on motion of C. Lynch and I. Bond.

Constable W. Wellman, in his report on dog taxes and poll taxes, revealed that $3 remains to be paid for poll tax. By Saturday, he expects to have collected $35 for the year. Three owners have failed to pay dog taxes, he said. About $100 will be collected this season for dogs. At bit of humor was injected into his report when he revealed that a dog reported dead by its owner now has a litter of pups and is still without a tag.

Bylaw 781 appointing deputy returning officers and poll clerks in the event of an election was given its several readings.

The Stars Say . . .

By GENEVIEVE KEMBLE

For Sunday, December 18

SUNDAY'S horoscope is a very interesting and intriguing one, with much of a devastating nature forecast in both the private and business associations. It spells upheaval and surprising and perplexing adventures, with probably a tinge of the romantic and dramatic. Affairs of social and emotional incitement call for new environs, arranged probably by secrecy or subtlety.

Those whose birthday it is may anticipate a year of thrilling adventure, with sudden change, dramatic experiences and devastating reaction in business and in the social and sentimental life. Unpredictable events demand change.

A child born on this day may be romantic, adventurous and audacious, as well as being fond of change, thrills and the romantic. It may also love intrigue.

For Monday, December 19

MONDAY'S astrological forecast is for a lively and expansive day. At the same time, there is prospect of much conflict or adversity. There may be setbacks and hazards in finances through unwise or speculative maneuvers. But new contracts are under benefic sway, and friends and employers should be helpful.

Those whose birthday it is are on the threshold of a year of contradictions. Much may be gained through new contracts and advantageous change or travel, but not without disappointment or some form of frustration or obstruction. Much depends on acumen, good judgment and the help of friends. Be very careful in speculation and all manner of chances or gambles.

A child born on this day may be energetic, versatile and ambitious, gaining the recognition of those in position or power. It may be assisted over difficult places and depressions by friendly co-operation.

Worry Saps The Nervous System

Worry over business or household duties, sudden shock, the insane quest for pleasure, the foolish attempt to put a week of normal life into twenty-four hours, feverish activity, the demand for sensational literature are all conducive to the aggravation of wear and tear on the nervous system.

If you are tired, listless, nervous, and worried why not give Milburn's Health and Nerve Pills a chance to help put you on your feet again. They are a body building, nerve strengthening tonic containing the essential elements for the nervous system.

The T. Milburn Co., Ltd., Toronto, Ont.

Old Kentucky CIGARETTES

ROMANCE INC.

BY OREN ARNOLD

CHAPTER 28

THe TUESDAY morning papers, which necessarily went to press about 2 a. m., when vitality is lowest, carried the information that Dr. Thornton Holgate was sinking.

But the early edition of the Tuesday afternoon papers carried an encouraging note. The Chronicle, for instance, had little other early-day news, and so gave the matter a banner line:

RICE PROFESSOR GAINING
New Hope Held for Recovery of Holgate

The noon edition of The Press went even farther, declaring that the professor was rational, and was even taking nourishment, and quoting physicians as saying his prompt recovery was almost certain. The head injury, which might have gone either way during the first 30 hours or so, responded to expert treatment so that he passed the crisis satisfactorily, physicians agreed.

At 4 p. m. the registrar's office posted a typed notation on the cloister bulletin board:

"It is a pleasure to announce that Dr. Thornton Holgate, injured Sunday at Galveston, now is reported definitely recovering. This information has come direct from his attending physicians."

If anybody had bothered to analyze the episode, it would have been noted that Dr. Holgate's adventure had perhaps undue attention. That is, he was not a celebrity, or anything of the sort; he had merely saved a couple of lives, and almost lost his own. In the big routine of international news day by day, this was not outstanding.

But it had come at a time when other news was rather slack. And it had had just enough of the human element—a little child, a mother, a scholarly professor, the daughter of a rich man—to interest a great many people. The editors were astute in giving the story considerable play.

"Summers!" yelled Emmett Walters, Chronicle city editor, on Wednesday morning. "Slip out to Rice and see if you can round up any more stuff on Holgate. Our kid correspondent out there might miss a few bets."

Summers is The Chronicle's top man. Not only the star reporter, but the ace investigator and good-will builder, whose discretion often is worth thousands of dollars in the paper's till. He works more or less ad lib.

But Summers didn't find anything new on Holgate, except that the man's popularity was of course, mounting. But Summers, ever alert, did come back with a recommendation for a Sunday feature article. He did a little raving about the principal character to his boss.

"Thought you were a married man," Walters probed. "Why are you so sold on this woman? A red-headed widow at that!"

"I am married. And have a child. And love my wife. But I'm not blind, personally or professionally. That widow Davis has all of Rice wrapped up in a bag."

"Okay, take Jess Gibson out and shoot the works," Walters ordered Gibson was the staff photographer. The order meant that one of the best newspaper feature teams in Texas was turned loose on a new story. Editor Walters knew his Sunday paper would sparkle on at least one page. It wasn't the first time Summers had been sent out on one story, and brought back a different and better one.

The interview with Sara Sue Davis was, of course, pleasant.

To begin with, poor Jess Gibson went mildly berserk. He saw instantly that Sara Sue was photogenic. He had brought, as customary on such trips, two dozen cut films, in holders. He expected, as customary, to use perhaps two or three of them. But after two hours of it, he grinned a little sheepishly and admitted that he was through now. "I haven't any more negatives, Mrs. Davis," he apologized, quite unnecessarily.

He had pictures of her at her desk, on her front porch, in her garden, in an apron in her kitchen. He had closeups of her face. He had profile studies. He had angle shots—lying flat on the grass for two good views. He snapped her serving a tennis ball. He caught her standing beside the sign in front of her cottage. He wanted a bathing suit view of Sara Sue and lacked the nerve to ask for it, but Summers, being a reporter, supplied the nerve. Graciously, Sara Sue complied, changing in five minutes and appearing in last season's swim suit. Jess snapped her by squatting on the ground, with Sara Sue on a corner of her back porch. "We'll paint in a springboard, and I can fake in a pretty lake scene I already have," he explained. Sara Sue smiled at him.

Meanwhile, of course, Summers had been talking; or making her talk. He knew how to interview people and he made interesting conversation with an interesting girl. All told, he not only had a delightful morning, but he had a delightful story as well.

"It seems to me that I'd better become just a bit personal, Mrs. Davis," he was saying, when Gibson finished shooting. "You have spoken enthusiastically of love counsel, as a profession. You have spoken, wisely I think, of the importance of love as a consideration for collegians. May I ask now—are you in love yourself?"

It was a flat, open question. Summers eyed her keenly.

"Maybe," she paried.

"Fine! And—with whom?"

A reporter can seldon do any harm asking polite questions; often he learns a lot.

"That's a secret. It—it wouldn't interest the public anyway, I imagine."

"I disagree, but then it's a secret if you say so, Mrs. Davis. And still—what do you think of Bob Towne, the football star?"

Sara Sue laughed. "It isn't he. I was just joking, really. I like Bob, though."

"Ahem. I have learned, also, Mrs. Davis, that a Mr. Gurley and a Mr. Sanders, and several other young men—not that I blame them—are, shall we say, attentive? You see, your affairs are the subject of some campus discussion, and—"

She smiled again at that.

"Yes, I know. I can't help it. The answer still is no."

"Um. Mrs. Davis, why did you go to Galveston Sunday night?"

He could have fired a pistol, or struck her with his hand, or shouted Boo. But he wouldn't have startled her any more than he did with his snap question.

She stood looking up at him—Summers is a tall man, a clean-cut, likeable man—and bit her lip in some confusion.

"Mr. Summers," she said, after several seconds, "I like your paper very much. I have enjoyed talking with you, too. I want to continue liking you both. I also want to compliment you—on your alertness, and—and everything. Mr. Summers, have you—ever been in love?"

It was his turn to look a bit surprised now.

"Why—yes!"

"Very deeply? Very, very deeply?"

"Um. Surely. My wife is—well, she—"

"She is wonderful. Glorious. I can see it, Mr. Summers. You are that kind of man. Your love was an exalting thing, and probably still is. Almost—divine!" Sara Sue barely whispered the last word.

The tall reporter looked at her for several seconds. He nodded.

Then he quietly turned away, picked up his hat, and spoke to the photographer who was waiting. Gibson took his cameras on to the car, leaving them alone.

"If you want any of the pictures, you can have them, ma'am," Summers said, then. "If you want to see the manuscript I write—and this is an unusual offer—I will bring it out. In fact—Mrs. Davis, if you ever want anything out of The Chronicle, you just telephone me!"

She smiled her gratitude.

"Thank you. I knew you'd understand. Understand that I have a lot of secrets I can't reveal. After all, I advertised counsel in romance. When one of my—clients—needs my advice, or asks for it, I must act."

Summers WAS confused now.

He had thought that he had put two and two together, to get an unspoken four. But—well, there's never any understanding women.

He bowed his thanks again and went away.

(To Be Continued)

Goodnight Story

By MAX TRELL

KNARF and Hanid were very pleased the other night to find Mr. Punch and his wife, Judy, sitting in the playroom. Both of them were puppets— they often played in little puppet-shows for the amusement of the children.

"Sit down; make yourselves comfortable," Mr. Punch said gaily to Knarf and Hanid. "Take the soft chairs—they're the best."

"Nonsense," said Judy.

"Nonsense, my dear? Why do you say nonsense?" Mr. Punch inquired. "I don't see anything nonsensical about asking our good friends, Knarf and Hanid, to sit in the nice soft chairs."

Knarf and Hanid wondered, too.

Are No Soft Chairs

"Of course it's nonsense," said Judy. "There aren't any soft chairs for them to sit in. You'd better sit on the floor," she told the two shadows. "Try to make yourselves as comfortable as you can."

Mr. Punch laughed. "Well, if there had been soft chairs, you could have sat in them. Are you hungry?" he asked at the next moment.

The two shadows shook their heads. "We had a very big dinner," Hanid said.

"But you'd like some nice cookies, wouldn't you—crisp almond cookies with apple jelly?

"Well, down in our pantry," he continued, "in a large china pot with a cover on it there are—"

"Nonsense!" said Judy suddenly. "There isn't a cookie in the house. You ate the last crumb for breakfast this morning."

Wrong Again

Mr. Punch sighed. "You see, there aren't any. But if there had been

"Take the soft chairs."

I'm sure you would have enjoyed eating them."

"Oh! that's all right, Mr. Punch," said Knarf. "We really didn't want any—much."

Mr. Punch felt happy again. "Do you know," he said, "Judy is one of the smartest persons in the world. She never lets me say anything that isn't exactly right. You might think I'd get insulted," Mr. Punch went on. "But not me—no sir. I don't like to say things that aren't true. Why! goodness knows what sort of silly things I might say! But Judy always stops me. Judy's the smartest, the cleverest, the nicest, the—"

"Nonsense, Mr. Punch!" Judy broke in sharply. "You're saying the silliest things again!" But this time Knarf and Hanid could see that she was smiling even though she didn't lift her head from her darning.

Defence Service Low In Men For Air Courses

LONDON, Dec. 17.—(CP-Havas)—A detailed picture of Great Britain's armed manpower and defence needs, particularly in the air service, was given the House of Lords Thursday by the Earl of Birkenhead, parliamentary secretary to the foreign secretary.

Asked by Lord Strabolgi, Labor during debate on the projected voluntary national service, the precise information regarding the needs of the defence services, Lord Birkenhead gave the following figures for the regular Royal Air Force, as of Dec. 3:

	Required	Recruited
Pilots	2,100	1,300
Observers	550	396
Mechanics and Specialists	26,000	18,000
Apprentices	3,000	2,167

While describing the general situation as satisfacory, Lord Birkenhead said there was a distinct lag in the recruiting of certain specialists, particularly radio operators. Although there has been some reinforcement, 2,000 additional volunteers were needed for the 19 existing auxiliary squadrons.

Lord Birkenhead said 70 per cent of the personnel needed to man the 10 balloon squadrons to serve as an aerial barrage around London had been recruited.

More than 2,000 pilots for the volunteer reserve air force are under training in 30 schools, with three more soon to be opened. Enlistments are progressing satisfactory, but the recruiting campaign is to be intensified.

Army Undermanned.

Their lordships were told that the regular army had 201,138 men as of December 1, representing a 20,524 deficit from the objective of 221,662. At that time there were 31,068 officers and men in the reserves, as against a normal reserve strength of 56,396. The territorial army was 23,800 men below its normal strength of 223,800. However, this lag was considered comparatively negligible, inasmuch as the territorial army's planned full strength had recently been increased.

Turning to the navy, Lord Birkenhead said the fleet's manpower, fixed at 95,000 when Britain embarked on her rearmament program, now stood at 119,000. There was no dearth of volunteers but a particular effort would be made early next year to increase the enlistment of specialists, particularly for the fleet air arm.

He pointed out that five aircraft carriers are under construction, in addition to the seven already in service. Every British battleship and cruiser carries at least one plane. The government spokesman explained that the recruiting campaign will concentrate on the enlistment of men between the ages of 17 and 28 who are willing to undertake a seven-year service.

Women Answer Readily

Lord Birkenhead gave the following figures to illustrate the progress achieved by October 31 in building up the strength of the air raids precautious service, the passive wing of Britain's anti-aircraft defence:

Men needed, 582,000; men enrolled, 564,295; women needed, 330,000 women enrolled 330,267. There was still a big gap, however, in requirements for auxiliary firemen. Between 75,000 and 100,000 had volunteered whereas 300,000 were needed.

Lord Strabolgi, declaring himself in favor of the voluntary service plan, expressed his gratification over what "seems to be some hardening of the government's foreign policy."

Lord Birkenhead assured the house there was nothing "Machiavellian" behind the government's plans and listed its recruiting aims as:

11. To enlist and enroll for immediate training all volunteers necessary to fill the gaps in the defence services.

"2. To lay the basis for sane and ordered recruiting in time of emergency.

"3. To prepare the necessary machine for a complete national register were an emergency to arise."

L. B. Pollock Wins Silver Fox Award

TORONTO, Dec. 17.—(CP)—L. B. Pollock won the grand championship award in silver foxes as the fifth annual Ontario Farmers' four-day pelt show neared an end last night. The Keswick, Ont., breeder also took the reserve grand championship and four other championships and three reserve titles.

The Sunglo Cup, awarded to the breeder with the highest aggregate score in open classes, was won by O. W. Thompson of Kitchener, one of the largest of Ontario's 1,700 breeders and president of the Ontario Fur Farmers' Association. The Sunglo Cup was awarded by a Summerside, P.E.I. fox food firm.

Pollock also displayed the champion adult silver fox pelt, winning a cup donated by the Ontario government, the champion puppy fox pelt; the best half silver pelt and the best pale pelt. He also won reserve championships in the adult fox class; the three-quarter silver fox and the pale fox class.

W. H. Schaefer, Kitchener, showed the best pair of matched extra pale fox pelts and the best three-quarter silver puppy class pelt. He also won the cup, one of 15 awarded during the show, for the best six pelts from foxes born in 1937, the get of one sire. Schaefer added to his winnngs with the cup for the best two pelts from foxes born in 1938, the produce of one dam.

The grand champion mink pelt was displayed by Martin and Stevens, St. Marys, Ont., mink breeders. A cup donated by the Ontario government went with the grand championship. The St. Mary's firm also won the championship in the young male pelt class. Reserve championships in both classes were won by Lloyd Stiff, Toronto.

Collegiate Notes

Hockey

P.C.I.'s idea to enter a team in the Junior City League as they did last year, seems to have fallen through. And for just one reason. There is not going to be a Junior City League operated in Peterborough this year. However, it is definitely a good bet that the Garnet and Grey will be in there battling in the Senior Interscholastic group. While it doesn't look as though there will be a C.O.S.S.A. group formed in these parts, P.C.I. will get a bye into the tournament that is held each year in the Maple Leaf Gardens in Toronto. There is not sufficient interest in the neighbouring towns—Bowmanville, Oshawa, etc. to form what would have been a Lakeshore Group, similar to that in basketball and rugby, but there may be an eastern league including Belleville, Trenton, etc. and P.C.I. would likely be called upon to play them before making the jaunt to Toronto. Now, it may occur to you that P.C.I. would be sadly out of practice by the time this tournament rolled around, having no league here to play in, but that is not strictly correct. Here's why. A goodly portion of the prospective Garnet and Grey team will doubtlessly be playing for the local Junior O.H.A. team and would thereby get their practice. And to round off the team work, P.C.I. could schedule exhibition games with Grove School, Trinity College of Port Hope, etc. This idea seems to be catching on around the Alma Mater and we think it well worthy of your support.

Christmas Cards.

A couple of weeks back we were forced to relate that the advance orders of School Christmas cards were far and away below that of other years. Also that in order to get the cards at the given price (6c per card) the Company had to receive an order of not less than 2,000 cards. Well, the lists were passed around again shortly after that time and apparently a sufficiently large order was received. We understand that the number of cards ordered was something like 2,800 which while in excess of the necessary number was far short of other years. The garnet was changed to a little deeper shade, as promised and form representatives were busily engaged in distributing the cards on Thursday and Friday of this week. In our opinion this sharp decrease is not exactly noteworthy. Perhaps the cards were not as good as other years, or maybe 'Frankenstein and Dracula' got the student body's s[illegible] cash. Who can tell? Why, didn't we buy a card ourself?

Camera Club.

Mr. Henry has made good his promise of giving us a motion picture each and every week, and on Tuesday the third in this series was presented in the morning assembly. This one, entitled "From Sea to Sea" was perhaps the best of the trio. It showed glimpses of Canada from the Atlantic to the Pacific. Flashes of the principle cities, etc. and etc. and was interesting to say the least. May this continue. The Camera Club held their regular meeting on Wednesday and this week's feature was a talk on 'Chemistry in Photography' by our rival correspondent, Hugh Kenner. The Camera Club is also aiding in the distribution of Xmas cards, which arrived the latter part of this week.

Basketball.

Both the Senior and Junior boys basketball teams have been working hard the last couple of weeks, but practices have had to be called off until after the holidays because the gymnasium is being decorated for the "At Home". As we have remarked before all three teams of the Garnet and Grey have a good chance to finish in the money in the oncoming season. The Senior Girls' team has been working out for some time now, under the direction of Miss Brisbin. Mr. Craig and Mr. Bamforth will probably coach the Junior and Senior boys' teams as they have done for the last few years. There is a possibility of Mr. David lending a hand with either or both of the teams, too. Mr. David it was learned was a Senior Intercollegiate player himself, when he attended College, not so long ago. The likely opening date for the teams will be January 13, and the opposition may be Lindsay. In the last few years P.C.I. has seldom failed to have at least one team in the tournament in Toronto. In 1935 the Senior Girls won the championship for the old school and only last year Mr. Bamforth's Garnet and Grey Seniors won the C.O.S.S.A. title in Toronto. Three years out of the last four a P.C.I. junior team has been in the finals of the C.O...A. However they have been usually beaten by the Niagara Falls district representatives. This year though might just be their year to beat all and sundry and come home with a championship for you and our P.C.V.S. We shall see.

Dramatic Club.

P.C.I.'s Dramatic Club under the direction of Mr. Hale seems to be coming along fine. They are practicing regularly each week, usually on Thursdays and hope to be able to show their progress to the school soon. Up until now, they have been studying, chiefly, the details of acting, voice and expression. It is their wish and their idea to present a play later on in the year. Probably in the spring of '39. This is a new idea in the school, and a good one, and deserves to go places. Let's hope so.

The 400.

Plans for this year's big social event of any year, the annual 'At Home' are going right ahead at this point. The date for this year is set at Wednesday, December 28th. The invitations have already been sent out, or are in the process right now, and everything points to a bigger and better 'At Home'. The orchestra, which has been somewhat of a question mark up to this point has definitely been announced as Jerry Whooll and his band. This orchestra is well known and well-liked locally and should go over allright. The gymnasium is being decorated now under the directions of Miss Thompson, Mr. Cornell and Jim Harvey. We understand that a new plan in decorations is being tried but were unable to learn the details for you. However it promises to be a big, big night in the school calander, Yowsah, yowsah!

Glee Club.

The Glee Club, another of the school organizations is moving right ahead. Practicing every week. They have no definite plans but wish to co-operate in any way they can with school activities. Or, perhaps put on a show of their own later on. This is under the direction of Miss Weddell, as we have probably mentioned before. They are anxious for a larger turnout, but, as this group is confined to girls and anyway we haven't half the voice of the third monkey in the famed 'Hear no evil, See no evil, Speak no evil Trio' we'll have to abstain from offering our vocal support. Though we're with this worthy group, morally.

Dots 'N Dashes

The old school is getting a new coat of paint . . . or at least the old half of the old school . . . The newer section being done last year . . . You have to truck on down to get around the ladders and tarpaulins in the halls, right now . . . A lot of P.C.I.'s forgotten heroes are coming back to fame right soon . . . We mean of course the late Gallopin' Garnet and Grey Ghosts of football fame . . . Quite a number of football players also dabble with the hoop sport . . . The Student's Council has gone to, or will go to, the Property Commission of the School Board about the proposed new rink . . . Chances look OK rightnow . . . Don't be too surprised if the school comes up with a couple of basketball winnahs . . . We warned you . . . Contributions, literary and art, are pouring in for the Echoes . . . Have not heard the basketball groupings as yet . . . No more gym classes this year . . . As the gym is being decorated for the 'A Home' . . . Wonder where we can get that 6c for the Christmas Card?

—J. E. C.

Municipal Slate Is Planned By Belmont Organization

HAVELOCK, Dec. 16—(Special).—A rigid program of economy in the administration of Belmont and Methuen township affairs is said to be the slogan of the People's Progressive Municipal Association formed recently in Havelock. The association is planning to place a slate of officers before the electors when the regular nominations are held a week from next Monday.

Slate Named.

Last Tuesday evening the Association held a meeting in a Havelock hotel and the following names were put forward as a tentative slate for Belmont and Methuen township council: C. H. Steenburgh, reeve; Eugene McLaughlin, Charles McConnel, George Newton, Tom Bannon, councillors. Joseph Johnson, former reeve, was in the chair during the meeting.

Last night the Belmont council wound up the business for the year at the last regular meeting and were treated to an oyster supper by Reeve William Griffiths at the Armstrong hotel. All of the municipal officers were on hand besides members of the township council and a few members of the Havelock town council.

After the dinner several of the members made brief speeches and voiced their plans for 1939. The members extended thanks to Reeve Griffiths for the able leadership he gave the Council, and he in turn paid tribute to the councillors and to the municipal officers, particularly the treasurer and collector.

To Contest Reeveship.

Isaac Anderson, the younger member of the township council in point of age but the oldest perhaps in point of service, having at least seven years in the council saddle, declared he would run for Reeve in the forthcoming election. Reeve Griffiths also said he would seek re-election, and he extended good wishes to his youthful opponent.

Joseph McNeeley, Frank Sophia, both councillors last year, are in the ring again according to statements made following the supper. Don Plunkett, the other councillor, is undecided at the present time on whether or not to stand again.

FOOTWEAR GIFTS That are SURE TO PLEASE

OPEN EVENINGS — THE ENTIRE FAMILY — OPEN EVENINGS

EVENING SHOES
A glamorous selection of evening shoes in leather or fabric. Also silver and gold. Choice of high, Cuban and flat heels. A superb gift yet inexpensive. Sizes 3 to 9, priced.
1.98 TO 3.45

WOMEN'S FELT COSYS
Soft felt cosys, with padded leather soles and heels. Colors are blue, rose, brown and purple. A smart gift at this low price. Sizes 3 to 8.
49c

NEVER MARK MOTOR BOOTS
Motor Boots that will not mark the stockings. Constructed of top quality shoe velvet. All heels to choose from. Motor Boots are always a warmly appreciated gift. Sizes 3 to 9.
2.35

MISSES' and CHILDS' SIZES 6 TO 2
2.25

WOMEN'S BOUDOIR SLIPPERS
A large range of styles and colors to choose from. Plain colors and color combinations. Low, Cuban heels.
89c to 1.49

Misses' Sizes 11 to 3 98c

MEN'S SUPERTEST OXFORDS
Branded Supertest for your protection. Constructed of fine quality calfskin. Goodyear welt soles. Choice of black or tan in 12 styles. Sizes 6 to 11.
3.95

MEN'S OPERA SLIPPERS
Your choice of many styles and colors, soft leather uppers with soft padded leather soles and heels. A gift he will appreciate. Sizes 6 to 11.
98c TO 1.98

Boys' Sizes 11 to 5½ 89c

BOYS' HI-CUTS
Oh, boy! he'll say when he gets a pair of these Hi Cuts for Xmas. Well constructed. Your choice of panco or leather soles.
Sizes 1 to 5½ 2.98 to 3.65
Sizes 11 to 13½ 2.98

MEN'S ROMEO SLIPPERS
A gift always appreciated by dad or lad. Good quality leather uppers and soles with low rubber heel. Sizes 6 to 11.
1.69 to 2.98

Boys' Sizes 1 to 5½ 1.89

MEN'S INDIAN SLIPPERS
Suede finished Indian slippers, as illustrated. Soft leather padded soles and heels with Indian head on the vamp. The ideal gift for the dad and lad this Xmas. Sizes 6 to 11, at
59c

BOYS 11 TO 5 49c

CHILDREN'S COSYS
Children's slippers in colors of blue or red. Bunny, strap, opera and Cavalier styles. A large selection to choose from. Sizes 5 to 2, priced
49c to 89c

MAHER SHOE STORES
CANADA'S FOREMOST SHOE RETAILERS
338 GEORGE STREET PHONE 3008

PERSONAL AND SOCIAL

Mr. and Mrs. Thomas Chambers have returned to Valentia, Ont., after visiting with friends in the city.

❖ ❖ ❖

Miss Ada Adams of Windsor will spend the Christmas vacation with her parents, Mr. and Mrs. Frank Adams of 50 Robinson Street.

❖ ❖ ❖

Mr. Ormond Weir of the Toronto University is spending the holiday season at the home of his mother, Mrs. M. M. Weir, 215 Dublin Street.

❖ ❖ ❖

Mr. and Mrs. A. Brumwell, River Road, will spend Christmas in St. Catharines as guests of Mr. and Mrs. H. R. Boyle.

❖ ❖ ❖

Mr. W. Thorpe of 148 Cameron Street will spend Christmas with Mr. and Mrs. W. T. Pritchard of Thornhill, Ont.

❖ ❖ ❖

Mr. and Mrs. Thomas Brown of 375 Downie Street will spend Christmas with Mrs. J. Brown of Springville.

❖ ❖ ❖

Mr. George Dredge is leaving this week-end for Toronto, where he will spend the winter months with his son, Mr. Vernon Dredge.

❖ ❖ ❖

Mr. and Mrs. Norman Moore and baby daughter Elizabeth, of Toronto, will spend Christmas with Mrs. Moore's parents, Mr. and Mrs. J. A. Bryce, of 422 Mark Street.

❖ ❖ ❖

Mr. and Mrs. J. C. Allen, Jack and Jean Allen, Toronto, will spend the holiday season with Mrs. Allen's parents, Mr. and Mrs. W. C. Ackerman of 380 Park Street.

❖ ❖ ❖

Mr. and Mrs. William Stewart of Toronto will be in the city for Christmas, and will be guests of the latter's parents, Mr. and Mrs. Pryice Adamson of 15 Orpington Road.

❖ ❖ ❖

Miss Christine Copus of the Peterborough Collegiate staff will spend the Christmas vacation with her parents, Mr. and Mrs. F. O. Copus of Stratford, Ont.

❖ ❖ ❖

Mr. Carl Banks of the Bank of Commerce staff, Campbellford, will spend Christmas with his parents, Mr. and Mrs. C. R. Banks, 324 Rubidge street.

❖ ❖ ❖

Miss Eva Bannister of the Petrolia High School staff will spend the holiday season with her parents, Dr. and Mrs. J. A. Bannister, 572 Weller street.

❖ ❖ ❖

Miss Mildred Brown of the Peterborough Collegiate staff will spend the holiday in London, and will be the guest of her parents, Mr. and Mrs. J. L. Brown.

❖ ❖ ❖

Miss Ruth Allen, Reg. N., of the Toronto General Hospital, will be home the first of the week to spend the Christmas season with her parents, Mr. and Mrs. John Allen of 215 Reid Street.

❖ ❖ ❖

Miss Helen Steer and Mr. Horace Steer of Toronto University arrived in the city on Friday, and will spend the Christmas season with their parents, Mr. and Mrs. O. M. Steer of 4 Inverlea Street.

❖ ❖ ❖

The Collegiate Auditorium will ring to the sound of Christmas Carols on Sunday evening at eight-thirty, when a special carol service will be held under the auspices of the Y.M.C.A.

❖ ❖ ❖

Mr. and Mrs. James Bowden of Montreal, accompanied by Mr. Thomas Barn, will spend Christmas week-end with Mrs. Bowden's brother, Mr. A. A. Acheson and Mrs. Acheson, 198 Perry Street.

❖ ❖ ❖

Miss Sadie Brown, Reg. N., who is doing post-graduate work at the Toronto Western Hospital, is expected home next week to spend the holidays with her parents, Mr. and Mrs. W. W. Brown.

❖ ❖ ❖

Miss Marion Harvey of Toronto University, and Miss Viola Harvey, Milwaukee, Wisconsin, will spend the holiday season at the home of their parents, Mr. and Mrs. B. W. Harvey, 206 Sherbrooke Street.

❖ ❖ ❖

Miss Marian Dundas is visiting in Bury's Green, Ont., where she is the guest of Mr. and Mrs. E. Moffatt.

❖ ❖ ❖

Mrs. L. R. Groombridge will be guest soloist Sunday morning in St. John's church, Lakefield.

❖ ❖ ❖

Mr. and Mrs. A. H. Seager and Mr. Alan Seager of Toronto are week-end guests of Mr. and Mrs. John Bacon, 202 Edinburgh street.

❖ ❖ ❖

Miss Marion Best of Toronto University is spending the Christmas season with her parents, Mr. and Mrs. T. J. Best, 569 Gilmour street.

❖ ❖ ❖

Morgan E. Rowland, B.A., of Emmanuel College, Toronto, is spending the Christmas vacation with his parents, Rev. E. W. Rowland and Mrs. Rowland, Mark street.

❖ ❖ ❖

Miss Mildred Bailey of 283 King street will spend Christmas and the New Year in New York city, where she will be the guest of her aunt and uncle, Mr. and Mrs. David Biggar.

❖ ❖ ❖

Miss Margaret Anderson of Toronto and Mr. John Anderson of Belleville will spend Christmas with their sister, Miss E. Anderson of 386 Downie street.

❖ ❖ ❖

Mr. and Mrs. J. Armitage of Toronto—will spend the Christmas week-end with their son and daughter-in-law, Mr. and Mrs. J. Armitage of 2 Brown street.

❖ ❖ ❖

Miss Edna Ashbury, who has been attending Queen's University, Kingston, is spending the holiday season at the home of her parents, Mr. and Mrs. Wm. C. Ashbury, R. R. No. 3, Peterborough.

❖ ❖ ❖

Tom Cragg of the faculty of dentistry, University of Toronto, is in the city and is spending the Christmas vacation at the home of his parents, Dr. C. C. Cragg and Mrs. Cragg, Bethune street.

❖ ❖ ❖

Mr. and Mrs. John Tozer of Port Hope received many messages of good wishes on Thursday, December 15, when they quietly observed the fifty-eighth anniversary of their wedding.

❖ ❖ ❖

Mrs. C. H. Amys of 377 Stewart street will have as her guests at Christmas her daughter, Mrs. Trevor Thompson and Mr. Thompson of Montreal, and her son and daughter-in-law, Mr. and Mrs. John Amys and their two children, Sheila and Jane Amys of Toronto.

❖ ❖ ❖

Gay Christmas parties have been planned by the Girl Guides for next week. On Monday night First Company will have a party and exchange of gifts, and on Thursday evening Second Company have plans made for a happy holiday entertainment. Both events will take place in their new Guide Room in the Lyceum, which has been kindly given them by Father P. J. Kelly.

We Noticed

. . . Even the most practical-minded persons likes to have Santa Claus leave at least one luxury present—a gift that isn't a necessity at all, but which adds a great deal to his joy of living.

❖ ❖ ❖

. . . In addition to the practical, easy-to-launder underwear and warm bathrobe she needs, you may be sure that a lacy, frothy, utterly luxurious bed jacket and a nightgown that looks like an evening grown would make mother pretty happy. She'd like stockings that are gossamer sheer, mules of brocade, enough fur for a hat to match her fur coat, a big bottle of perfume, a gift order for a new dress-up frock, long daytime gloves of finest suede, an evening bag, a fitted overnight case.

❖ ❖ ❖

. . . For little girls, new luxury presents include: a sewing set; a leather handbag to copy Mummy's a miniature vacuum cleaner that can be plugged into any socket in the baseboard; a small washing machine that runs by electricity; a Tyrolean ski jacket with attached hood and mittens to match.

Darrell Loescher Is Winner Of Baby Contest

Twenty-three months old Darrell Loescher, son of Mr. and Mrs. R. K. Loescher, 583 Aylmer street was declared champion baby in the St. Peter's Bazaar contest which closed last evening. The race for honors which began more than six weeks ago was packed with interest and the issue was in doubt right up to seven o'clock when the contest ended. Loescher had a total of 133,000 votes.

Helen Sullivan, daughter of Mr. and Mrs Stafford Sullivan, 419 Downie street placed second with 121,500 and Marlene Cavanagh, daughter of Mr. and Mrs. Thomas Cavanagh, 489 Murray street was third with 102,000.

In the contest for guest babies, Kenneth Dixon, son of Mr. and Mrs. George Dixon, 417 Downie street, topped the list with 96,500. Anne Merrett, daughter of Mr. and Mrs. B. Merrett, 503 Cross street was next in line with a total count of 92,000, while Barrie Hollingsworth, the third place winner was just five hundred votes behind the second baby. He is the son of Mr. and Mrs. Leonard Hollingsworth, Rubidge street.

First place babies in both divisions get $15 in cash, a large birthday cake, toys, a china cup and saucer, a box of candy and a baby room picture. Second place prizes are $10 each and the same minor prizes, while the two who came third, received $5 in cash, a china tea set, full size, large birthday cake, doll and other minor prizes.

Connection With Bazaar

The contest was held in connection with the St. Peter's Bazaar and was the highlight of the affair. Tickets were sold by parents and other supporters of the babies entered and there were fifteen draw prizes. Rev. Father P. J. Kelly, L.L.D., rector at St. Peter's directed the contest and bazaar and said at the conclusion of the draw last night the affair had been a complete success. During the course of his remarks he expressed thanks for the assistance which had been given by Thos. Hooper Confectionery, and by Metropolitan Stores and Woolworths.

The following are the prize-winners and each prize winner may obtain their prize by calling at the rectory near the Cathedral on Reid street. It will be noted that one winning ticket had no name on it, and the person holding this ticket will be asked to produce the stub, or make other suitable identification.

T. J. Hurley, 278 Simcoe street, ticket 2158, half month's tickets for two people to the Regent theatre.

Audrey Murray, 483 Donegal street, ticket 8717, ten dollars.

M. Doherty, 705 Water street, ticket 1904, one month's tickets to the Capitol theatre for two people.

Ted Lebarr, 155 Westcott street, Kenwood blanket donated by P. Moore.

Tom Ross, Madoc, ticket 8412, fancy dress.

No name, ticket 4380 five dollars worth of groceries donated by Dominion Stores.

Mrs. T. Daley 531 Park street ticket 4176 five dollars worth of merchandise donated by Neills'.

Vera Hiland 557 Homewood Ave., ticket 6575, one ton of coal.

Mrs. W. Hutchinson, 265 McDonnel street, ticket 1522, blanket donated by Canadian Department Stores.

Mrs. M. Powell, 370 London street, ticket 256, $10 in cash.

M. Martin, 541 Aylmer street, ticket 7736, motor rug.

Ernest Brennan, 485 Donegal street, ticket 3989, ham, donated by Canada Packers.

W. Dale, High street, ticket 8012, half month's pass for two persons to the Regent theatre.

M. G. Mackay, 300 London street, ticket 5017, blanket donated by M. J. O'Brien.

T. Delpellaro, 28 Park street south, ticket 7953, ten dollars in cash.

Dr. J. M. O'Brien, 409 Aylmer street, ticket 3516, electric lamp, donated by Metropolitan stores.

Dr. F. C. Neal, 327 Charlotte street, ticket 1742, electric lamp donated by Woolworths.

Madeline Hynes, 368 Parkhill road, ticket 1689, China tea set.

Young People Sponsor Charity Show

The Young People's Club of St. Peter's Cathedral sponsored a charity show at the St. Alphonsus Lyceum, with a short play given by members of the club, and a number of variety acts by outside talent.

The popular program was as follows: Irish Jig by Katherine and Marie Kieran; solo by Phyllis Cowle; Tap Dance by James Goseline; Song and Guitar number by Margaret and George Young; Solo by Jennie Monaghan; Tap Dance and Song, Lenore Gordon; Selections by Don Corrin and his Washboard Band; Swing Quartet composed of Danny Collins, N. LaPlante, John Corkery and John Lucas; Song, Roy Young. Miss Bernice Flynn was accompanist.

❖ ❖ ❖

Horticultural Society Has Christmas Party

Members of the Horticultural Society were entertained at the home of Mr. and Mrs. Henry Turner of 554 Douglas Avenue on Friday evening, when a Euchre and the annual Christmas party of the society was held.

Yuletide emblems decorated the rooms, and following the euchre games, Mr. George East, garbed as a jolly Santa, conducted an exchange of gifts from a sparkling Christmas tree.

Prize winners at the euchre tables were as follows: Mrs. W. C. Wilkes, Mrs. G. Ellis, Mrs. Percy Golds, Mrs. S. T. Harris, Mrs. S. A. Dainton, Mr. C. Beteman, Mr. W. C. Wilkes, Mr. Henry Turner, Mr. J. S. Mason, Mr. William Mantell. After refreshments had been served, the thanks of the society members for the gracious hospitality extended them was expressed to the host and hostess by Mr. J. A. Smith.

TEN MONTHS OLD

Peter and Donna, twin children of Mr. and Mrs. Leslie Milne, 144 Rubidge Street, who are ten months old. They have been sitting up since they were seven months, something most unusual for children.

DOROTHY DIX

Man Expects Too Much of a Woman After He Marries Her And Is Sorely Disappointed Because a Wife Does Not Have At Least Twenty Personalities To Suit His Varying Moods.

DEAR MISS DIX—Men are what women marry. Men are divided into three classes: Husbands, bachelors and widowers. A bachelor is a man whose mind is filled with obstinacy and whose soul is filled with suspicion. Husbands are of three varieties: Prizes, surprises and consolation prizes. Making a husband out of a man is one of the highest arts known to civilization. It requires science, patience, persistence, faith, hope and charity. If a woman flatters a man, she frightens him to death. If she doesn't, she bores him to extinction. If she permits him to make love to her, he gets tired of her in the end. And if she doesn't, he gets tired of her in the beginning. If she believes all he tells her, he thinks she is foolish. And if she doesn't, he thinks her a cynic. If she wears gay colors, rouge, lipstick and a startling hat, he hesitates to take her out. If she wears a little brown turban and a tailor-made suit, he takes her out and stares all evening at a woman in gay colors who is painted up like a barn door and wears a hat that hits you in the eye. If a girl is a good fellow and drinks and smokes with a man, he says she is leading him on to destruction. If she doesn't, he calls her a flat tire. If a girl is a clinging vine, he considers her a nitwit. And if she is modern and hard-boiled and able to hold down a good job, he accuses her of having no heart. If she is silly, he longs for an intellectual companion. And if she is brilliant, he craves a playmate. Most men are like worms in the grass—they wriggle around a while, then some chicken grabs them. So what?—G. W. A.

ANSWER:

This clever analysis of his sex is made by a man and it should explain several things that have kept women guessing through the ages, and have given them a perpetual headache.

First, it explains why women find it so hard to catch husbands. It is because men are not satisfied with just one wife. They want twenty different kinds of wives, but they don't want to have to support a harem. They want all these different types of ladies consolidated in one single human female. They want a wife who can double in string and wind and play the drum with their feet. Few women are that versatile.

For, alas, it is only too sadly true that it is not enough for any woman to carry any line of standard charms and virtues with which to appeal to the fickle masculine fancy. Because, no matter what role she essays, she is damned if she does and damned if she doesn't. And so what is a poor girl to do? No wonder so many young women quit wearing themselves out trying to guess the insoluble riddle of what men really like in women and espouse careers instead of men.

For another thing, this frank estimate of his fellow men by a man explains why so many women fail to give satisfaction as wives. They can't, because their husbands married them for one thing and then expected them to be something else as soon as the marriage ceremony is over. A man marries a girl because of her glamour, for instance, and he expects her to turn into a good scrubwoman as soon as he gets her home. Or he married a girl because she was so quiet and domestic and he is dissatisfied with her because she doesn't scintillate. Or he marries a spender and berates her because she isn't a penny-pincher.

The solution of the mystery seems to be that men are still polygamous at heart and it takes a wide variety of feminine talent to satisfy them.

❖ ❖ ❖

DEAR MISS DIX—I am engaged to a girl with whom I am very much in love. She is the only child of a widow and her mother's whole life revolves around her. Her mother takes her breakfast to her in bed and never permits her to do any work at all, not even wipe a dish, but waits on her hand and foot. Now I am a poor young chap just getting a start and I won't be able to afford to give my wife a servant, or for her to do nothing but groom herself and wear pretty clothes. Do you think I will be able to make her happy enough so that she won't miss her mother's indulgence? I intend to be very kind to her, but I probably won't be quite as good to her as her mother is.—DALE.

ANSWER:

Of all the poor choices of a wife that a man can possibly make the worst is a girl who is her mother's spoiled darling. She is absolutely unfitted for the give and take of marriage and for assuming the responsibilities, and making the sacrifices that it requires. All of her life the girl has been pampered and indulged and petted and made to feel that she is the centre of the universe; that her pleasures and her wishes are to be considered before anybody else's, and that the whole world must do her bidding.

Utter selfishness has been bred in her bones and cultivated in every fiber of her being. It is so much a part of her that it can never be eradicated. She doesn't even know she is selfish, because she has been brought up to think that she has a right to the best of everything; that she should have fine clothes while others wear their old ones; that she should be idle while others work.

No man can enslave himself to his wife as a mother does to her daughter. No man wants a wife who is not willing to do her share of the adjusting of a couple to each other in marriage. Or who will not do her part in the work of building up a home. But when he marries one of these spoiled brats she considers herself ill-used and goes back to Mother whenever he expects her to act like an adult human being.

❖ ❖ ❖

DEAR DOROTHY DIX—During my first two years at college I made a brilliant record as a student, but now I have fallen so much in love with a girl that I can't put my mind and my work and my grades have sunk to nothing. I am now studying law, but my mind is so distraught by my love that I don't expect to last out my freshman year. What shall I do?—WORRIED.

ANSWER:

"My only books were women's looks and folly is all they have taught me," says the old poem. That seems to be about your fix, and my serious advice is to go to some alienist and have your head examined. Surely you must be crazy to let a case of calf love wreck your whole life.

DOROTHY DIX.
(Copyright Ledger Syndicate)

Readers writing Dorothy Dix are asked to enclose a self-addressed envelope and also a three-cent stamp.

Wife Preservers

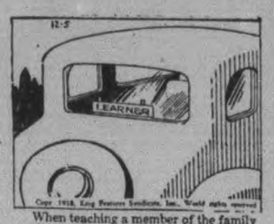

When teaching a member of the family to drive, it is a good idea to stick a small sign in the rear window of the car indicating that the driver is a beginner. Use a couple of adhesive tabs to hold the card to the window.

"Open House" Is Held By School

"What fun children must have in school nowadays," was the remark one visitor made as she was shown through the class rooms of the Queen Mary school during its "open house" on Thursday afternoon, and her feeling was shared by the many others who viewed the class rooms in holiday dress.

The originality of the children had been allowed full sway in the planning of Yuletide decorations for their school room, and the results were indeed worthy of their very evident pride. A Christmas tree decked with tinsel and gaily colored motifs made by the children stood in almost every class room. In the junior rooms sand-tables had been converted into miniatures of the children's conception of Christmas. In one room Santa Claus was shown as he entered his home at the North Pole. Made of castle-like proportions, it was white as the sparkling snow surrounding it, with doors and windows of bright red. His reindeer grazed on the front lawn, and his two-seated wooden sled, also of scarlet, was in readiness for the journey over the housetops on Christmas eve

At another sand-table a humble tent was raised, and tiny figures kneeled around the Holy Child. A blue sky studded with stars formed the background, and one could almost hear the angel chorus. Christmast cards, cutouts, and illustrations done with colored chalk on the blackboards all carried out the Christmas theme.

Visitors were welcome to the class rooms by teachers and class mothers.

Spray of pine and poinsettias decorated the windows of the kindergarten room, where tea was served. Mrs. L. Ingram, Mrs. D. A. Loucks and Miss C. Cairns received. Tea was poured at the silver tea services by Mrs. E. Telford, Mrs. E. G. Wagar, Mrs. R. H. Taylor and Mrs. T. J. Carley. The tea table was covered with a mosaic cloth, and the centerpiece, flanked by sprays of pine and holly, was a silver sleigh filled with colored toys and drawn by silver reindeer. Silver candelabra at each side held lighted scarlet tapers. Mrs. C. Fulford was ten convener, and tea room decorations were arranged by Mrs. W. E. Fanning and Mrs. J. Matthews.

The candy table was convened by Mrs. A. K. Whyte and the home baking table was in charge of Mrs. J. Heffernan and Mrs. M. G. Harmoved a hearty vote of thanks to Mr. Macauley for giving his time to the branch. The committee served dainty refreshments.

Fashions

Mummy or aunt will enjoy every stitch she makes in sewing these darling Tyrolean pajamas.

Buttons give a double-breasting effect and emphasize the high waisted bodice with full shoulder sleeves. The bloomer legs are as cunning as can be. Make it of a flannelette print to keep her cozy and warm. Plain or printed cottons as broadcloth, chambray, challis, etc., are also lovely. For special occasions as visiting over night with grandma, she'll adore it of crepe de chine or of satin crepe.

A nice suggestion for auntie is to give her the pattern and the material in a Christmas box.

Style No. 3284 is designed for sizes 2, 4, 6 and 8 years. Size 4 requires 2¼ yards of 39 inch material.

The Examiner,
Please order for me:
Pattern number.....
Size .....
My Name .....
Address .....
.....
I enclose 15c for postage

Do You Know?

If oilcloth and table linoleums are washed with warm water and a mild soap, then rubbed over with equal parts of cold water and skimmed milk and wiped with a soft cloth, the surface will have added lustre?

❖ ❖ ❖

Icing the sides of a cake first is a help? It makes the top smoother, and if there is any icing left over it can be spread more thickly over the top.

❖ ❖ ❖

Have the elbows of your winter coat become a little shiny? Here's a quick, simple way to remedy matters. But the coat on and crook your elbow so that the material is taut and get someone to rub the shine with some fine sandpaper. This raises the nap of the material and takes away the shine.

Branch Notes

ST. LUKE'S BRANCH.

The regular meeting of St. Luke's A.Y.P.A. was held on Thursday night with a fair attendance. After roll call Miss Jessie Bell took charge. At the request of the Sunday School secretary, the A.Y.P.A. is looking after the program for the Sunday School entertainment in January. Miss Queenie Hope will have charge of this and any help will be greatly appreciated.

The Chancel Guild would like to have as many members as possible on Tuesday, Wednesday and Thursday evenings to help decorate the church for Christmas. A donation of $5 was given to the Sunday School to help buy oranges and candies for the scholars. As it was the last meeting of the branch until the 5th of January the compliments of the season to all the other branches.

Bowling Notes.

The bowling league is having a turkey roll on Saturday night, December 17. All bowlers are asked to be at the alleys ready to start at 7 p.m. sharp. We want every bowler to take part in this roll.

ST. JOHN'S, LAKEFIELD.

Thirty-six members and one visitor were present at the regular meeting of St. John's A.Y.P.A., held in the Parish Hall on Monday evening. After a short business meeting, Mr. Macauley of the Lakefield Preparatory School staff, explained the making of cuts for a newspaper. The members drew their own designs and went through the different processes to produce finished plates and then printed them on paper. Some of the results were very realistic. Miss Hazel Crawford

Wife Preservers

If clothespins are soaked in a salt solution all night, they will not stick to the clothes in freezing weather. The solution consists of one-half cup salt in a quart of water.

DISTRICT COUNCIL.

The annual banquet of the Peterborough District Council A.Y.P.A. was held on Wednesday night in St. John's Parish Hall, when 100 members sat down to a splendid meal served by the Women's Friendly Bible Class of that church. Every branch, with one exception, in the district was represented. The program, under the direction of Doug. Weir, consisted of community singing and vocal solos by Mrs. L. R. Groombridge, with Jack Marshall at the piano. The visitors were welcomed by Fred Ford, president of St. John's. Miss Clemena Long, district president, was toastmaster.

SACKCLOTH GARDENING

LONDON—(CP)—Minister of Agriculture Morrison visited the Handicraft Exhibition of the National Federation of Women's Institutes and ordered a corn sack gardening coat. It will cost threepence (six cents).

CHRISTMAS DELICACIES

Spanish Table Raisins, Cocktail Onions, Grenadine Syrup, Pickled Walnuts, Seckel Pears, Kumquat Marmalade, Lime Marmalade, Tamales, Watermelon Slices, English Puddings, Delicious Old Cheese.

Our superb blend of Tea and Coffee.

W. H. HAMILTON
138 Simcoe Street

The Gift OF Good Vision

Season's Greetings

and the sincere wish that the gift of good vision may bring you new joy and happiness.

To *Mother*
From *Daughter*

"What more practical gift could there be than one of good vision".

MAKE ARRANGEMENTS WITH
FLORENCE M. LEACH R.O.
(Eyesight Specialist)
393 GEORGE STREET TELEPHONE 527

Finer flavour because it is made with FRESH creamy milk

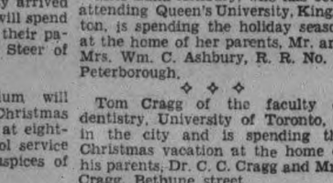

CADBURY'S DAIRY MILK CHOCOLATE

FRY-CADBURY LTD. MONTREAL

SPECIAL TRAIN SERVICE
Havelock - Peterborough - Toronto
Christmas Holiday Week-End
For the Convenience of Holiday week-end travel, Canadian Pacific will operate a train as follows: . . . . . .
Monday, December 26
Lv. Havelock 8.00 p.m. Lv. Peterborough 8.40 p.m.
. . Arr. Toronto Union 11.00 p.m., making all stops
For detailed schedule consult Agents or curent Time Tables
Enquire Regarding Low Holiday Fares
Canadian Pacific

Splendid Cough Remedy Easily Mixed at Home

It's So Easy! Makes a Big Saving. No Cooking.

To get quick relief from a distressing cough, mix your own remedy at home. Once tried, you'll say it's your favorite cough medicine, and it's so simple and easy.

First, make a syrup by stirring 2 cups granulated sugar and one cup of water a few moments, until dissolved. A child could do it. No cooking needed.

Then get 2½ ounces of Pinex from any druggist. This is a compound containing Norway Pine in concentrated form, well known for its prompt action on throat membranes.

Put the Pinex into a 16 ounce bottle, and add your syrup. Thus you make 16 ounces of very efficient remedy, and you get four times as much cough medicine for your money. It tastes fine and never spoils.

And for quick, blessed relief, it is splendid. You can feel it penetrating the air passages in a way that means business. It loosens the phlegm, soothes the irritated membranes, and eases the soreness. Thus it makes breathing easy, and lets you get restful sleep.

Just try it, and if not pleased, your money will be refunded.

"ONLY THE LAUNDRY CAN GIVE A WOMAN
Washday Freedom"

"I've discovered that the best way to get rid of wash day worries is to give my laundry full responsibility. I simply send everything . . . Any time spent with a home washing machine to me is time wasted and money squandered.

The laundry certainly does it best."

TELEPHONE 353
Fanning's Steam Laundry

The Peterborough Examiner

PETERBOROUGH, ONTARIO, CANADA, SATURDAY, DECEMBER 17, 1938

Ruins Useless Vault

SAULT STE. MARIE.—The would-be safe-cracker who knocked the dial off the Steelton Town Hall vault the other night is just an old meanie. The vault hasn't been opened since 1917 when Steelton amalgamated with Sault Ste. Marie and the combination got lost. Officials were quite sentimental about it, too.

Transients Go High-Hat

BRANTFORD.—Transients visiting Brantford police station are going high-hat. One, asking for a night's lodging, asked how many already were in. Told there were 11, he sniffed and said: "Too many. You get dirty enough walking around the street without getting into a gang like that." He walked out.

Wed 64 Years Couple Enjoy Game Of Cards

Their combined ages total one hundred and seventy-nine years, yet they still enjoy their game of cards, still cling to life from sheer enjoyment of it.

They are Mr. and Mrs. Gavin Preston, and they recently celebrated their 64th wedding anniversary at their home in Lakefield. Friday night when a reporter called on them he was met at the door by Mrs. Preston, 89, and taken into the kitchen where a game of cards was in progress. Cards lay ready to be resumed while the aged couple—Mr. Preston is 90—answered questions, and at the conclusion of the interview the old lady went to the door and lighted the way with rare old courtesy, concerned lest he should fall in the dark.

It was a long, happy life that the old couple have lived. Born in the township of Smith, only a few miles from Lakefield, both were named Preston. Mr. Preston is the son of the late Mr. and Mrs. William Preston who came to this country more that a century ago from Scotland and settled on a farm on the Lakefield-Buckhorn road about six miles north of Lakefield. Mrs. Preston was the daughter of the late Mr. and Mrs. George Preston, who came of Scottish and Irish stock. Their farm was on the land where now stands the House of Refuge. The two elder Prestons were half-brothers.

Mr. and Mrs. Gavin Preston resided on a farm in Smith until 1914, when thty retired to Lakefield. They have two children living, Mrs. Ernest Turk of Lakefield and Walter Preston of Smith township. One son, Alexander, served overseas with a Vancouver regiment and died in 1924, partly as a result of his war years.

Old age has brought the couple some infirmities, but they are remarkably active considering their years. Mr. Preston is still able to go for walks quite frequently, often attends services on Sunday at the Lakefield Presbyterian church. Mrs. Preston is not able to get around so well.

LAST NOTICE

to coupon holders of **MEYERS STUDIOS, Monday, Dec. 19th,** between 2.45 and 9 p.m. will be the last sitting day until further notice. All coupons presented on this date will be accepted and honored.

IDEA

GIVE HER A *Sunbeam* IRONMASTER WE HAVE IT!

Grant & Loucks

Electrical Sales & Service

418 George St. Phone 798

Winner of Baby Contest

Darrell Loescher, 23-months-old son of Mr. and Mrs. R. K. Loescher, 583 Aylmer Street, who won the baby contest held in connection with St. Peter's bazaar, which closed Friday night. Darrell piled up 133,000 votes to win first honors. First in the "guest" baby division was Kenneth Dixon, son of Mr. and Mrs. George Dixon, 417 Downie Street, with 96,500 votes.

Grandmother Only 38 Is Presented With 14th Baby

Syracuse, N.Y., Dec. 17 (AP) MRS. DEFORREST BORTLE, a grandmother at 38, waited today for the first glimpse of her fourteenth child, born in a hospital last Sunday. Weighing only four pounds one ounce at birth, the baby—a girl—is now in an incubator. Doctors said the child will not be returned to its mother until it reaches five pounds. Mrs. Bortle's first grandchild was born four months ago to her oldest daughter, Mrs. John Egloff, 23.

Dr. J. C. C. Dawson Joins Clinic Staff

Owing to the absence of Dr. J. H. Eastwood who has been on the staff of the Standard Medical and Surgical Clinic since its organization in 1920, the directors of the Clinic have added Dr. J. C. C. Dawson to its medical staff.

Dr. Dawson was born in Brampton where he received his earlier education in the Public and High Schools, later entering St. Andrew's College and the University of Toronto, graduating from its medical college in 1933. After serving as interne in St. Michael's Hospital he secured a Fellowship in the Department of Anatomy and Physiology in the University of Toronto, following up research work in that branch of medicine.

During his period abroad from 1935 to 1938, he specialized in Obstetrics, Diseases of Women and Children, serving in various centres as resident medical officer and finally obtaining in March, 1938, the special diploma of the British College of Obstetrics and Gynaecology.

Besides his specialty he has carried on studies in Pedistrics and general post graduate work. He was married in 1936 to a young lady resident in Guelph and had already begun practice in that city previous to coming to Peterborough.

BUT SOON CUT OFF

CARDIFF, Wales—(CP)—Undergoing an operation here Francis Sawle's heart stopped for two minutes. It was restarted and Sawle lived 16 hours.

Author Dies

An author of wide renown, Lady Willison died suddenly at her Toronto home. She was widely known throughout Canada and recognized as one of the dominion's foremost literary critics.

North Monaghan Township Ratepayer Pays Taxes In Coppers Been Saving For Year

PENNIES MAKE POUNDS, and pounds, — well, everybody knows the magic of pounds. Heaps of them can do nearly everything Aladdin's lamp ever did. Pennies are not so potent, but their possibilities were demonstrated by a North Monaghan man, who works in a local factory, in paying his township taxes several days ago. He produced a tin can about ten inches high, and a cotton bag somewhat along the lines of a salt bag. Both of them were full of coppers, sufficient to efefct "appeasement" of Harold Baptie in his official position as tax collector. The ratepayer said he began about this time a year ago to drop into a drawer every copper that came to his hand, and in the end he had saved enough of them to pay this year's taxes. About the only other person who has made a similar accomplishment of late is a little boy who delights in dropping coins into a tin bank, then giving them a tuneful shake, unaware that they would get him quite a quantity of jelly beans at the corner drugstore.

Germany And Russia May Reach Accord

The reaching of an accord between Germany and Soviet Russia was suggested as a possibility by Lloyd Van Gorder, late of London, England, in addressing a large audience in the Paragon Hall Friday night under the auspices of the Peterborough branch of the British-Israel Word Federation. Mr. Van Gorder's subject was "Germany, Jewry and Britain."

"Observers of German political strategy are noting a trend in favor of closer alignment with Russia," maintained Mr. Van Gorder. "It may seem absurd to suggest an accord between Germany and Russia," continued the speaker, "but remember that the Russia of today is not essentially different from either Germany or Italy." The speaker brought many authorities to bear out his contention and warned his audience not to be surprised if startling changes took place in Germany's High Command and foreign policy in the near future.

Jewish Persecution.

"Palestine is the worst place Jewish refugees could possibly go to," he said, "in view of the fact that it will shortly become the 'storm centre' of the world. By all means provide a place of refuge for this persecuted people but in their own interests let it not be Palestine. Italy will strike into that territory from the south, and the Russian-German confederacy from the north—events are even now shaping in that direction. Jewish settlers in Palestine will then be in a most unenviable position, even worse than in Germany today."

Great Britain, concluded the speaker, would only solve her troubles as and when she realized her identity with the House of Israel, as distinct from Jewry. Present events and their outcome were clearly foretold in the Bible which ought to be the guide book of our race, the speaker said.

Seven Days In Jail For Drunken Driving

Pleading guilty to being drunk in charge of a motor car on George Street on Friday night, Clifford Robinson, was sentenced by Magistrate O. A. Langley, K.C. in police court this morning to seven days in jail and he will be prohibited from driving an automobile for three months. The car he was driving was not his own so that it was not ordered impounded.

"This man was drunk" said Chief Newhall "and the man who owned the car was also intoxicated and he got the accused to drive for him. He got caught and the other man escaped."

Robinson asked for leniency but the Magistrate told him there was no suspended sentence in such cases. He made the sentence seven days to let the accused out for Christmas.

Friday Night Club Hears C. W. Wright

The weekly meeting of the Friday Night Club at the Y.M.C.A. was addressed by C. W. Wright of Toronto. His address was a "Talk on Talking."

Mr. Wright has made an intimate study of public or as he prefers it, effective speaking in England and in America, last summer studying for a month under Dale Carnegie in New York.

Starting his address in the pitfalls to be avoided and definite things to do, Mr. Wright finished his talk with a demonstration on four young men who had never spoken in public before, a demonstration which was greatly appreciated and enjoyed.

In addition to the members of the club present, a number of local business men attended as guests of the club.

France is restricting the importation of rat skins.

MAIN STREET TOPICS

By an Examiner Reporter.

GIFT BASKET RAFFLED.

The gift basket raffled by the pupil nurses of St. Joseph's Hospital has been won by Mrs. Frank Boyer of Havelock.

SOLON SOJOURNS.

C. H. Castle will be missing from the Hall of Wisdom for the next six weeks. He left this morning on a trip to the West.

VAGRANCY CHARGES

Charged with vagrancy in police court this morning John Woodcock pleaded guilty to the offence and James Nicholson entered a plea of not guilty. The two were remanded until Wednesday.

OUT FOR CHRISTMAS

When a young man pleaded guilty in police court this morning to being drunk Magistrate Langley fined him $10 and $3 costs and made the alternative jail sentence seven days so that the accused would get his liberty for Christmas.

CHRISTMAS LUNCHEON

The Christmas luncheon of the Peterborough Rotary Club will be held on Monday at the Empress Hotel and Rotarian Rev. George Easton will deliver an appropriate Christmas message.

MEMORIAL SERVICE.

Deceased members of the Knights of Columbus honored at a recent memorial service were William Rudkins, Frank Fairen, Thomas Grant, Rev. C. J. Phelan, William Bell and Bazil McGee. Dr. J. F. O'Brien presided as Grand Knight.

THUMBS DOWN.

North Monaghan Township Council turned thumbs down on a request for permission to hold a midnight frolic on New Year's night. The dance was to have started at twelve midnight on Sunday, January 1st. The Council explained to the man that a township by-law forbids operating a dance at such an hour.

AIR FORCE CANDIDATES

At least six young men now attending the Collegiate hope to join the Royal Air Force, according to one student. He stated his application will be sent in at once although it will be three years before he can obtain matriculation certificate, and the others are equally determined to become fliers.

WHAT IS FUTURE OF CHINA?

Peterborough people will have an opportunity to get first hand knowledge of condition in China today in the address at the Men's Forum on Sunday of J. W. Lore, executive member of the Chinese Patriotic Federation of Ontario and Director and Secretary of Toronto Chinese Young Men's Institute. The address will be given in George Street United Church at 3 p.m. and an invitation is extended to both ladies and gentlemen.

ELECTED PRESIDENT.

Jack Playford was elected president of the Red Patch Club at the annual meeting last night, succeeding A. M. Morrow. Others elected were: Alex Butcher, vice-president; Major H. K. Clifton, terasurer; Dan Douglas, secretary. The executive committee for next year will be Harry Laing, Dave White, Harry Kelsey, Ernie Abraham and Harold Yelland.

ODDS AND ENDS

If some of the lads are going to wait for New Orleans turkeys for Christmas they'll probably be left with nothing more than a ham sandwich, and not much ham either... The regulars at Bert McLeod's store are laying off Lawrence McBain, the tall, good-looking young gentleman of the staff, about the sure thing bet he thought he had on the Winnipeg Bombers....Some of the main street folks are wondering whether G. N. Gordon is going to get himself into a Windsor uniform when the King and Queen visit Canada next June. As a Privy Councillor he has a duty to perform in turning out for the great occasion, and it is said some of the natives are willing to pay a couple of bucks to see G. N. in one of those $1,500 suits with plumed hat and silk breeches and all the rest....Rumor says a former Deputy-Reeve of Otonabee has a notion to come back into the municipal service, and that would mean the township would be almost certain to have an election.

Held In Swindle

Probing the affairs of McKesson & Robbins, Inc., third largest drug firm in the U.S., investigators discovered that George Vernard, head of one of the Canadian branches of the firm, is in reality a brother of Philip Musica, who, using the alias of F. D. Coster, was president of the huge firm. Coster committed suicide after hearing an order for his arrest had been issued, while Vernard is being held on bail. An $18,000,000 shortage in the assets of the firm is being investigated.

Lakefield Couple 64 Years Wed

Mr. and Mrs. Gavin Preston, of Lakefield, who celebrated their 64th wedding anniversary this month. Still enjoying life to the full, the aged couple, whose years combined total one hundred and seventy-nine years, still enjoy a game of cards often. Mr. Preston takes a walk nearly every day, is still able to go to church occasionally. He is 90, Mrs. Preston is 89. They were farmers until 1914 in Smith Township. (Examiner Staff Photo.)

Two Men Are Given Six Weeks In Jail

Convicted on Thursday of stealing $20 worth of groceries from the parked car of George Monahan, Oak Lake, on the night of Saturday, December 3, Stanley Clark and Leo Tobin were sentenced by Magistrate O. A. Langley, K.C., in police court this morning to six weeks in the county jail, the sentences to run from December 5.

There was one previous conviction against Clark and a number against Tobin, and Magistrate Langley told the pair that they were lucky they were not sent to the reformatory.

"If either of you comes before me again," hes aid, "I want to warn you to expect a stiff sentence."

Clark had asked for a suspended sentence, but Crown Attorney V. J. McElderry agreed with the magistrate that the crime of stealing from motor cars had become too common and must be stopped.

Young Man Takes Pledge For Year

One of the conditions on which a local young man was allowed to go on suspended sentence in police court this morning after he had pleaded guilty to stealing a number of pairs of socks from the Kresge Company, was that he refrain from the use of intoxicating liquor for a year.

Crown Attorney McElderry explained to the court that the young man had a good job and did not need to steal, but that he had been very intoxicated at the time the offence was committed.

"The socks he stole were some he could not wear," said Chief Newhall.

Magistrate Langley said that the stores should be protected against shoplifting even when done by drunken men, but suspended sentence on condition that the accused did not drink for a year.

Canadian Legion Notes

"A chields amang ye takin' notes, and, faith, he'll print them."—Burns.

The Legion Carnival will take place on Monday evening and it is imperative that all members who can possibly do so should come along between now and Monday and lend a hand, as there is a tremendous amount of work to be done to get things into shape. This event bids fair to be the largest and most successful affair the branch has ever carried out. Each member will be given a definite job and will be expected to do it. Those who cannot attend to give help can at least attend the carnival and spend some money. There will be all kinds of goods at the various games and it will be a real opportunity to get your Christmas gifts easily and cheaply.

The monthly meeting held on Wednesday last was a most decided success and many of the members went home toting poultry, which would be of value when the wife began to complain of the lateness of the hour. Comrade Dan Douglas led the chorus and announced the various winning numbers and if he did not have a sore throat the next day he should have had.

The first section of the billiard tournament finished with Comrade Nicholls as the winner, and the second section is well on the way.

The cribbage tournament with an entry list of 24 has started and the players are requested to come along and play their games and get it over by Christmas.

The carpetball teams are going along swimmingly, but it is noticed that No. 12 (Renouf's Ramblers) are not very far from the bottom, and that No. 11 (Grace Cacklers) are comfortably roosted on the lowest perch. Snap out of it for the good name of the Legion.

American toys will be introduced into Switzerland.

Curbs Church

Current reports from Berlin state that Hans Kerri, Nazi minister for Church Affairs, intends to submit a new 8-point law in connection with additional severe restrictions on the Roman Catholic Church in Germany.

Two Rather Inebriated Gents Taken Twice By Gent Who Was To Get Them A "Crock"

In the course of their nightly ramblings at hours when most respectable persons are safe in bed, reporters often run across strange people, even stranger happenings.

Last night one reporter found such an occurrence when, about two in the morning, he ran across two rather inebriated residents of the northern section of the county dragging a Christmas tree up George street. This story does not concern the Christmas tree, presence of which is still unexplained.

It was the doleful appearance of the two celebrants that caught the reporter's eye. Guarded enquiries led to an explanation. The two were earlier sitting in a downtown restaurant and were feeling in need of another visit with friend Bacchus, when a total stranger made his appearance before them with the information that he could procure the needed refill. Each dug into his pocket and between them they handed over what he claimed would be enough for a pint of liquor, to be purchased at the home of an unnamed servant of Bacchus. A few minutes later he returned with the information that no pints were available—only quarts. Once again they reached for their funds, and made up the required amount. He left and that was the last either saw of him that night.

"And the sad part of the whole thing is," said one of them ruefully, leaning on a branch of the Christmas tree, "I remember now that I had that same trick pulled on me a long time ago when I was on leave in London."

Fifty-One Families Will Require Baskets City Relief Officer Metheral Announces

Persons who wish to share the spirit of Christmas with citizens for whom the holiday might be a rather lean event are reminded that their goodwill can find an outlet through Relief Officer Metheral's office.

"We have twenty-six single persons who need help," Mr. Metheral told the Examiner today. "All we can do in their case is to give them tickets for a turkey dinner at a restaurant. Then we have fifty-one families we have not yet provided for. We made a list of all those families we thought might go short, took them up with representatives of the churches and now we have fifty-one left."

Mr. Metheral said the co-operation of citizens in helping to fill Christmas baskets for these fifty-one families would be greatly appreciated.

MEN'S FORUM

SUBJECT:

"A PEEP INTO CHINA TODAY"

Speaker: J. W. LORE

Resident secretary Chinese Students Christian Association

Time Sunday 3—4 p.m. GEORGE ST. UNITED CHURCH

Director and Secretary of Toronto Chinese Young Men's Institute, Executive member of the Chinese Patriotic Federation of Ontario.

—Ladies Invited—

THE **Full Gospel Pentecostal Church**

Geo. A. Chambers, Pastor

The Church who like our Master was born in a barn of humble parentage, nourished by the Holy Spirit and grew in favor with God and Man.

11 A.M.—"The Significance of the Ten Pounds."

7 P.M.—"Jesus Declines the Attribute—Good."

These messages are not SENSATIONAL or TRADITIONAL, but TIMELY and STARTLING. YOU SHOULD HEAR THEM. ALL INVITED.

There will be a hearty welcome extended to the Cunningham Brothers who are returning home from Bible College at the 7 p.m. Service.

Come and Enjoy the Fun of the Fair at the Legion Carnival in the Legion Hall MONDAY, DEC. 19TH

Wheels, Races and Social Games for Ladies' Hosiery and Silk Goods, Men's Wear, Cigarettes, Toys and Articles Suitable for Christmas Gifts.

5 Turkeys, 5 Geese and 5 Chickens as Main Prizes

6 Valuable Door Prizes to be Drawn for at Thirty Minute Intervals

First Door Prize Drawn at 8.30 P.M.

Children Not Admitted Unless Accompanied by Adults

ADMISSION FREE

Public Notice

is hereby given, that the Nomination Meeting for the Offices of Reeve and Councillors for the Township of North Monaghan for the year 1939 will be held at the County Court House, in the City of Peterborough, on Friday, the 23rd day of December, 1938, at 7.30 o'clock in the afternoon.

BRUCE JOHNSTON, Clerk.

DO YOU KNOW—

THAT Heavy Oils and Heavy Greases in your Car during the Winter allow excessive wear on moving parts.

LET US check your Car and put in Winter Lubricants that flow as soon as the car starts.

Foley & Wilson

NASH SALES AND SERVICE

Cor. Reid and McDonnel

Phone 2027

W. R. TURNER

PHONE 591

195 SIMCOE ST.

Heating Plumbing Tinsmithing

CONTRACTING, JOBBING, REPAIRING

Sole Agents for

"HECLA" FURNACES

"IRON FIREMAN" STOKERS

"TIMKEN" OIL BURNERS

Elliott's REXALL DRUG STORE

DRUG STORE

OPEN ALL DAY SUNDAY,

PHONE 15

High Quality

FUELS

HARDWOOD cord	10.00
MIXED WOOD cord	7.00
SLABS cord	5.00

COAL AND COKE

Thos. A. Rehill COMPANY

Telephone 245

Winter Term Opens Tuesday, Jan. 3rd

Get Ready For Office Positions

Classes Will Be Started In

SHORTHAND

TYPEWRITING

ACCOUNTANCY

STENOTYPY

COMPTOMETER

DICTAPHONE

Write, Phone or Call At

Peterboro Business College, Ltd.

Cor. Simcoe & George Sts.

Phone 589. J. A. McKONE, Pres.

PREPARE *Now* FOR WINTER DRIVING CHANGE TO **ALEMITE** WINTER GEAR **LUBRICANT**

BRING YOUR CAR IN TODAY!

GILLESPIE GARAGE

Service That Is Service

378 Aylmer St. Tel 950

OSHAWA NOSES OUT PORT COLBORNE 5 TO 4 IN SENIOR O.H.A.

Goodyears Win Sixth Game In Seven Starts

(By the Canadian Press.)

TORONTO, Dec. 17 — Big Bob Ecclestone, bellowing boss of Toronto Goodyears, pored over statistics to-day and came up with the announcement that if his men down Niagara Falls Brights in a Senior A Ontario Hockey Association fixture here next Wednesday, they'll have beaten every team in the six-club league at least once.

The Goodyear powerhouse roared on in Toronto last night as the undefeated league leaders smashed the threat of St. Catherines Chiefs 5-1. Hot in their last few games, the Chiefs folded under the relentless drive of the Torontonians. It was Goodyears' sixth win in seven starts. They tied one game.

Meanwhile, the up-and-coming Oshawa G-Men, who drew with Goodyears in Oshawa on Wednesday, stepped into Port Colborne last night and took a 4-3 overtime decision from the Sailors. The winning goal came on a breakaway during a Port Colborne gang attack.

Results left Toronto far ahead in the league race with 13 points against eight for Port Colborne and St. Catharines. Oshawa are in the third slot with seven.

Too Much Class.

It was disappointing for St. Catharines, who won four of their last five games. It was a let-down too for many of the crowd of 3,500 who rooted for the Chiefs, but who soon realized Goodyears had too much class.

The winners scored a goal in the first period, added three in the second and another in the third. The lone St. Kitts' counter came from the stick of Jack Boyd.

Don Metz, who'll probably go up to Toronto Maple Leafs of the National League next season, counted two for Goodyears, as did George Imlach, one of the league's leading scorers. Peanuts O'Flaherty scored the other goal.

Port Colborne fans saw their best game of the season in the see-saw Ports-G-Men battle. The Tars outplayed their Eastern foes, but erratic passing robbed them of several good chances.

Tied 3-3 in overtime, the break came when little Winkie Smith broke away from a Port Colborne sortie and passed to Carl Maundrell after carrying the puck the length of the ice. Maundrell, one of Oshawa's best snipers, beat old Hawse Marsh in the Ports' nets. The goal came after seven minutes of the extra session.

Doc Rowden, veteran rearguard, who scord two, and Doc Dafoe with one, were the other Oshawa marksmen. Leo Fitzgerald as a double scorer for the homesters with Doug Runions, a veteran of the ice lanes, adding the other.

Carpetball Results

Schedule City Carpetball League

Tuesday, Dec. 20—St. George's No. 1 vs B.E.S.L. No. 10 at Fire Hall; St. John's No. 2 vs S.O.E. No. 8.

Wednesday, Dec. 21 — St. Luke's No. 3 vs S.O.E. No. 8; S.O.E. No. 7 vs B.E.S.L. No. 11; B.E.S.L. No. 11 vs P.F.D. No. 13; P.F.D. No. 14 vs Trinity No. 6.

Thursday, Dec. 22—P.F.D. No. 15 vs Trinity No. 5.

Friday, Dec. 23—L.O.L. No. 16 vs. Trinity No. 6 postponed; L.O.L. No. 17 vs St. Luke's No. 3.

Open date, skips please arrange—St. Luke's No. 4 vs B.E.S.L. No. 10.

Results

S.O.E. No. 7, 13-14; St. John's No. 2, 5-6.

St. Luke's No. 4, 16-10; S.O.E. No. 7, 7-13.

B.E.S.L. No. 11, 5-9; St. John's No. 2, 12-9.

St. Luke's No. 3, 6-11; P.F.D. No. 13, 12-10.

B.E.S.L. No. 10, 10-9; S.O.E. No. 8, 8-9.

L.O.L. No. 9, 9-13; P.F.D. No. 15, 14-10.

B.E.S.L. No. 12, 10-10; I.O.F. No. 16, 14-7.

P.F.D. No. 14, 12-8; L.O.L. No. 17, 9-11.

B.E.S.L. No. 12, 7-4; S.O.E. No. 8, 16-13.

L.O.L. No. 9, 10-7; Trinity No. 6, 12-15.

St. George's No. 1, 17-4; P.F.D. No. 15, 6-17.

B.E.S.L. No. 10, 14-9; Trinity No. 5, 6-13.

It is expected that one or two games may have to be postponed at this time of the year but it is hoped that every skip will cooperate and do his best to arrange to play games as scheduled or as soon afterwards as possible.

It has been the best season yet so far as games being played on time, so let us continue the good work for the balance of the season.

There have been 71 per cent of the fees paid to date, several having been paid up in full. Why not make it 100 per cent by the end of the week. The time is now past when all fees were to be paid.

The L.O.L. No. 17 have joined in the president's cup entries, bringing the total to 8. We want to double that, so let us have your name.

According to the schedule the following games will be on the list for the week of Dec. 26: 3 vs 6; 5 vs 3; 8 vs 4; 8 vs 12; 10 vs 16; 11 vs 6; 12 vs 11; 13 vs 15; 14 vs 7; 16 vs 1; 17 vs 2.

Skips desiring to name the dates to suit, please phone 3067 before Thursday.

HOUSES GO CHEAP

LIVERPOOL, Eng.—(CP)— Two houses, which produced a gross annual rental of more than £24 (112) sold for 10 shillings ($2.34) each in auction here. They are scheduled for demolition.

SPORTS DAY BY DAY

Digging Up the Local Dirt With the Odd Chuckle or Two

By CEC. PERDUE

Just before the season on hockey here commences, another word or two on senior rugby. Some rather startling hints from Sarnia were brought in today by a little bird—an ostrich—and they're worth a thought maybe. One rumor is that Coach Art Massucci is on his way out, despite the many grid titles he brought to the town, he and his teams. Another statement is from the sports writer there who says the town is too small to finance a senior rugby squad—and that the club went in the red this year. How about all the lush years, though? And then comes the report that Bummer Stirling is quitting, which—following the death of Orm Beach—will leave the Imps very ordinary for another season. While a news item announces that 14 persons from Europe were recommended for naturalization as Sarnia citizens. Can it be that the Imps are importing from overseas instead of from Windsor and the U.S.?

* * * * * *

Sarnia scribe writes: "Playing their hardest schedule in senior history, Sarnia Imperials compiled a composite score of 161 to 69 in games this year. As scoring goes, the season's record is far from tops so far as the aggregate count is concerned. But the locals this year were not opposing teams like Hamilton Panthers or the University of Western Ontario, clubs that helped swell their scoring in other seasons." Are youse critics of the Orfuns listenin'? The Orfuns were outclassed this year, yes, but they weren't rated as weak as Cubs or Western, you see. And this is according to Red Wilson, Sarnia writer who used to play senior for the Imps.

* * * * * *

Caught On Off Day

Red continues: "Seven victories, two ties and two defeats are included in the 1938 record. Peterborough Orfuns caused a seven-day's wonder by nosing out the Imperials 3-2 in Peterborough, and Toronto Argos caught the Sarnians in the same off-day position in the Eastern Canada final to wallop them 25-8, largely by virtue of a first period rush that netted them 12 fast points. The Nats wilted in group playoffs, after two previous ties, though they were hand-picked for the Dominion title this year. Balmy Beach, primed as never before to halt Sarnia's championship march, dropped two more games to them. Peterborough ran out the O.R.F.U. string here when they went into action with all their backfield stars missing and soaked up a 59-0 licking."

* * * * * *

It is downright amazing the number of guys who aspire to be puck referees. Must be at least half a dozen in town who have applied to the O.H.A. for a job as arbiter at hockey matches. It'll serve 'em all right if they're accepted! Folks sometimes feel sorry for the referee when he is in the middle of a hot argument with a dozen players and two coaches swarming around him, as the fans boo whatever he does, but these guys ask for the job. They are very anxious to pick up the dough, which is good, and forget the fans' uproar as much as possible. They get good expenses and a nice chunk guaranteed for every game, regardless of how slim the crowd is. Once in awhile they have to fight their way out of a rink, but that is an exception. Personally, we have nothing against referees so long as they know the rules thoroughly and have fair judgment. Which most of 'em have. But a "homer" is a guy who should be protested to the O.H.A. and kept off the slate.

* * * * * *

Just One Poor Season

Archie Weir is the only Petes' defenceman of 1938 left here, and he will be out with the team again when workouts begin. Weir is gradually training some of the excess beef off, and is down to around 175 now. While he didn't go as well as usual last winter, he hopes for a real comeback on the rearguard this semester. And fans, who recall his fine work of previous seasons, shouldn't criticize too fast. He may return to his real form and be a tower of strength in front of the goal once more, and score plenty, too.

* * * * * *

Not too much satisfaction over the O.H.A. intermediate "B" setup in this district is expressed by some of the squads. Originally it had Oakwood, Lakefield, 'Caygeon, Beaverton and Lindsay in, but now Sutton and Newmarket have been added—and some of the teams are inclined to pout. Dunno the Lakefield reaction, but no doubt the Northerners feel it is a lotta mileage with the price of gas what it is. Lindsay may not enter such a circuit, and we hear Oakwood and Bobcaygeon are wobbling on the proposition. While the Oshawa Cokes, learning that Peterborough will have no intermediate "B" team this winter ,figure it's not worth while just playing Port Hope. Omemee at first were interested but, finding they couldn't use a Peterborough player, have changed their minds — unless maybe a district loop is formed with the winner entering playdowns. It's all very much up in the air at the moment.

* * * * * *

Down In The South

Southend Intermediate Loop will re-organize at a meeting next Wednesday at eight p.m. in the Sacred Heart clubhouse. Teams expected in are Clippers, Pirates, Leafs, Canucks, Brintons and maybe Southenders. Any interested are invited for the election of officers, entries and plans for the season. A good sheet of ice was noted at the Sacred Heart rink last eve. Incidentally, the Y's Men's Club have put a juvenile squad in the Southend Puck Loop, rounding out that circuit to three four-team divisions.

* * * * * *

Church Hockey League entry forms, with fee and bond, must be in by Dec. 27th, with as many names on the list as desired. Players must be regular attendants of the Sunday School or religious organization for which they wish to play. Those wishing to change from one to another must remain out of hockey a year, except in the case of a residence move. A guy may play two games in higher company and still revert to his former club. While O.J.H.A. lads are eligible, O.H.A. players cannot play in the Church Loop. O.H.A. rules govern except that body-checking is allowed only in the defence zone in the two younger sections, the penalty-shot rule is out and overtime is allowed in finals in two five-minute periods. The loop is not responsible for injuries, and protests must be in writing to an executive member within 48 hours of a protested tilt.

* * * * * *

Up and Down Sports' Rialto: Three exhibition men's cage jousts at the "Y" tonight, starting at seven....Examiner bowlers battled it out last p.m. for a turkey and two chickens given by Duffus'....A.Y.P.A. bowlers are invited to the turkey roll tonight at seven in Duffus', when four turkeys and eight other prizes are up....Floor at the Brock is covered with a thin coat of ice now, and a new music box has been installed there....Oshawa GM-men have started to play hockey since putting Peg Hurst in their goal; they won again last e'en....Orlando's challenge to Auggie Ferguson of Barrie for a fight here seems to have been ignored by the Barrie pug....It'll be like going home for Shrimp McDougall on Tuesday as the locals pla yin Owen Sound, where Shrimp helped the Greys to a Dominion title a decade or more ago....Mo'real Cubs of the Big Four are after several of the Argos, and senior O.R.F.U. teams are making deals now, too....Farr seems to be about washed up, but at least he's a game, tough gee....POME: Please be quiet and still the laughter—leave glee for those coming after—a puckist went in with head bent low—the doc says it's just touch and go!

SPORT SPICE

(By SID FEDER)

Associated Press Staff Writer

NEW YORK, Dec. 17 (AP)—If Lou Nova is brought along right, nothing's going to stop him for a long time....He's certainly the best thing among the big fellows since Joe Louis was on the way up.... Give him a year or so, and he'll be ready to swap socks with the Brown Bomber .... Manager Ray Carlin oughta take him out in the hinterlands now to fight anybody in the field, so he can learn how to throw punches without leaving himself open, and how to pace himself over the 15-round route .... Otherwise, he has heart and more ring poise than lots of the fellows who've been around years longer...As for Tony-Fandy Tommy Farr—well, he's had four strikes now and not a base hit yet....

MUSSING UP THE MAPLES

Last Tuesday evening Stan Adamson of the C.G.E. put on the best bowling act seen around Duffus Academy for many years, when he stepped out for his Cost No. 2 team and poured in three consecutive games of 303, 309 and 335 to chalk up the high three game mark for the season, 947. In his hitting streak he got in a total of 28 strikes and 4 spares, a head pin once and a split another time kept him from going up out of sight. Reg. Dyer's City League 922 of two week's ago was hocked down after Adamson's blast.

While several local bowlers have 900 scores to their credit it is a well known fact that this doesn't happen every day. The records at Duffus' Alleys show where Leo Martyn, now of the Brinton and City leagues, ran amuck about 8 years ago in the annual spring tournament and knocked off 1,061 pins for 3 games. Only two league bowlers have made perfect singles of 450, Wilfred Shiner in 1928 and Tom Curvin in 1935.

During the past week besides Adamson's fines core Gord. Caird of the Brinton league had a big night with an 840 total and in Thursday's City League the reliable Freddie Martin took the honors with a huge 883. Thursday night's City League results given below show where averages will take an awful dip as several of the old stand-bys found the going real tough.

K. of C. 3; Pattenick's 1.

Pattenick's Store:				
G. Walton	278	205	236	719
S. Adamson	185	176	159	520
W. Masters	148	164	196	508
G. Robertson	256	223	224	703
Alf Mattuci	214	221	113	548
	1081	989	928	2998
K. of C. Bowling Alleys:				
F. Martin	357	271	255	883
L. Anthony	272	163	145	580
F. Wood	205	175	237	617
T. Miller	157	106	168	431
W. Weese	192	270	260	722
	1183	985	1065	3233

Grafton's 4; I.A.C. 0.

I.A.C.:				
L. Kearns	228	166	162	556
V. O'Connell	178	163	165	506
A. Watson	206	148	160	514
A. Heal	233	182	196	611
M. Duffus	112	143	256	511
	957	802	939	2698
Grafton's:				
N. Routley	241	125	226	592
W. Firth	199	135	224	558
W. Stanbury	179	174	186	593
R. Lewis	239	228	174	641
G. Gimblett	201	223	246	670
	1059	885	1056	3000

Capitol Grill 3; Examiner 1.

Capitol Grill:				
R. Dyer	220	184	300	704
T. Cupoli	136	194	189	519
J. Dean	208	166	214	588
L. Martyn	189	136	147	462
A. Delahaye	369	192	213	774
	1122	872	1063	3057
Examiner:				
F. Scates	258	285	165	708
R. Wyllie	296	214	191	701
H. Dormer	144	189	163	496
G. Kingdon	150	165	208	523
T. Holyman	251	175	191	617
	1099	1028	918	3045

Fowler's Barbers 3; Duffus R. 1.

Duffus Recreation:				
F. Hickey	144	163	196	503
J. Menogue	190	221	192	603
L. McIntosh	287	154	198	639
G. Caird	142	139	143	424
T. Curvin	247	158	165	570
	1010	835	894	2739
Fowler's Barbers:				
R. Clifford	214	184	202	600
F. Cripps	187	221	146	560
F. Earle	162	317	196	675
T. Martin	194	302	242	738
J. Playford	217	240	183	640
	974	1270	969	3213

Slugging Sam Snead

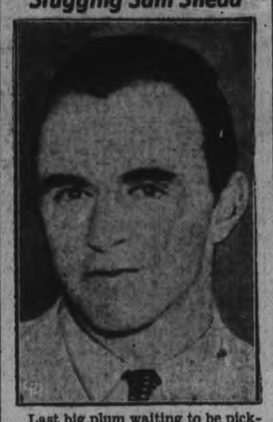

Last big plum waiting to be picked off the 1938 golfing tree is the $10,000 Miami open, and shooting for top money will be Sam Snead, ABOVE. Sammy has already set a new record for earnings.

Inside Sportin' Dope

BY A. WISE CRACKER

Mister Sporting Editor:

Well Mac, we're still sitting around here waiting for our hockey season to get itself under way and meanwhile the lads is going to break the lid off by playing a exhibition fixture in Owen Sound Tues. nite. It will give Mister Buckland a chance to look over some of his material although when a gang aint got their ice legs yet its pretty tough trying to decide whether you got stars or just hockey tramps. These late-starting seasons is supplying plenty of argument in favor of a artificial ice plant and everybody is beginning to realize that the town that aint got 1 of them things is well back in the rear nowadays.

I Told You So

The football season is over and while I don't want to do none of that I told you so stuff, still you gotta admit that I picked the Argos and that the same win just about the way I said they would by their climax plays and their deadly down field tackling. The fact that this young Mister Red Storey was the hero of the day shows just how strong that Argo cast really was with any 1 of 7 of or 8 players liable to break out in a picture play any time. If the public aint realized it yet they had in the Toronto Oarsmen this season 1 of the strongest, all-round football squads in the history of the game in Canada, strong in every position and with plenty of reserve strength, led on the field by 2 of the smartest quarterbacks in the country and on the bench the best coach in Canada. When you get that combination what chance has the opposition got and on top of all that the Argos all season has been playing with a dash and abandon that has had other teams constantly baffled.

Typically Argos

What other team in the Dominion woulda pulled that play the Toronto gang perpetrated in the last quarter against the Blue Bombers when Mister Isbister intercepted a Winnipeg forward pass right on the Argos' goal line. Most every other team woulda been delighted to let it go at that and play safe but not Mister Hayman's lads. Mister Isbister took a chance by making a lateral pass right on his own doorstep and this here now Mister Storey galloped 100 yards down the field to Winnipeg's four-yard line and the next moment Argos had another try. You can't beat that kinda stuff for sheer nerve and as the Dominion champs has been pulling such plays all season you aint got no right to call them flukes.

In the N.H.L. Mac, the Boston Bruins seem to be doing their best to make it a runaway affair and so they have only been beaten twice in 13 starts. They got power and speed and back of that this young Mister Brimsek, which has had 4 shutouts in his last 5 games, is already making the Beantown fans forget Mister Tiny Thompson. So far Boston and the New Yorker Rangers looks fas the 2 best teams in the loop and they should finish 1 and 2 in the regular schedule. That of course don't mean much when it comes to the playoffs.

Sportfully yours,
A. WISE CRACKER.

THE BATTERY YOU CAN TRUST—

THE HART Double Life BATTERY

CLIFF TOWLE
DISTRIBUTOR
392 Water Street Phone 1724

New CHEVROLET 1939

Illustrated—Chevrolet Master De Luxe Sedan

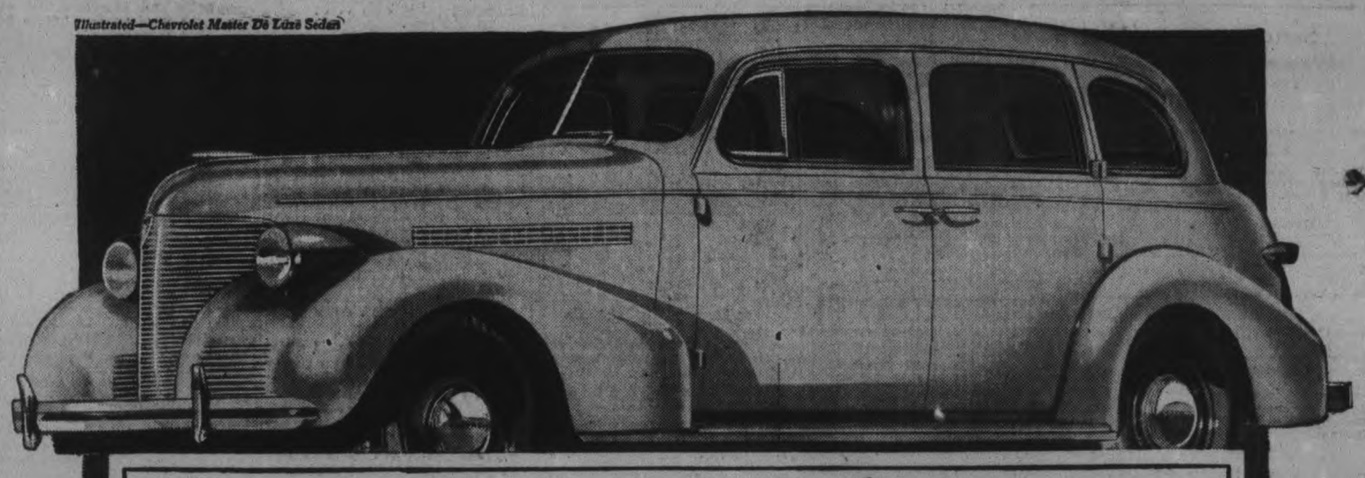

Again More Quality
AT SUBSTANTIALLY REDUCED PRICES

NEW STEERING COLUMN GEAR SHIFT with "Vacuum Assist"

You just guide it with your fingertips, and a "vacuum assist" device supplies 80% of the shifting effort! Gives a roomier front compartment. Simple, positive, mechanical hook-up. Available on all models at nominal extra cost.

FAMOUS VALVE-IN-HEAD SIX

Only Chevrolet brings you a Valve-in-Head Six Engine at such low prices. Greater power, greater all-round performance — at lowest cost for gas, oil and upkeep — with dependability and long life.

PERFECTED (QUADRO-ACTION) HYDRAULIC BRAKES

Maximum efficiency with minimum pedal pressure. Double protection is added by the under-cowl Emergency Brake Lever, which operates on both rear wheel brake shoes.

Come in today. See this marvelous new Chevrolet for 1939 . . . The highest quality motor car ever offered in the entire history of low-cost motoring . . . with all these sensational new features making it the outstanding car for all-round satisfaction as well as the biggest buy in motordom. SEE IT—DRIVE IT—TODAY! BUY A CHEVROLET AND BE SATISFIED

EASIER THAN EVER TO BUY! At new reduced delivered prices . . . and with low monthly payments on the General Motors Instalment Plan.

ALL THE BEST OF ALL THAT'S NEW

PERFECTED TIPTOE-MATIC CLUTCH

Exclusive to Chevrolet in its price range—operates with a minimum of pedal pressure—adding to Chevrolet's remarkable driving ease!

NEW AERO-STREAM STYLING BODIES BY FISHER

An entirely new appearance of greater length, lowness, luxury. Beautiful radiator grille, with louvered front fenders and larger, longer headlamps. Roomy, high-quality interiors. Improved No-Draft Ventilation. All-steel construction.

NEW "OBSERVATION CAR" VISIBILITY

Wider windshield—large squared windows — and larger, more legible speedometer figures — give supersafe visibility outside and in! Safety glass all 'round.

ADVANCED KNEE-ACTION RIDING SYSTEM
(On Master De Luxe Models)

Built and assembled as a complete unit. Frictionless Coil Springs . . . parallel-cylinder type Double-Acting Shock Absorbers (front and rear) . . . Ride Stabilizer . . . Shock-proof Dual Cross Steering.

CHEVROLET'S THE CHOICE

C-38

J. K. HUGHES
340 WATER STREET TEL. 1347

LOU NOVA BLONDE CALIFORNIAN WHIPS FARR IN 15 ROUND BOUT

Coming Heavyweight Champion Has Welshman On Verge Of Knockout In 14th

By Gayle Talbot
(Associated Press Sports Writer.)

NEW YORK, Dec. 17—(AP).—Write the name of Lou Nova big in your book, for the young man from Alameda, Calif., who pounded Tommy Farr for 15 rounds here last night is certain—in time—to be the next world's heavyweight fighting champion.

It might be a year, and it more than likely will be two years before the California kid is ready to knock the wreath off Joe Louis' placid brow. But the 10,000 who saw him wreck the durable Welshman last night will bet that he does it sooner or later.

Nova, tempered in only 25 previous professional fights, gave the veteran Farr a worse shellacking than Farr received from Louis, or from Max Baer or from Jim Braddock. He had the Welshman on the verge of a knockout at the finish.

For the last two minutes of the 14th round Farr absorbed perhaps the most cruel beating of his long career. A terrific left hook first sent him tottering and brought his guard to his knees, and Nova must have poured a hundred furious blows to his chin and body before the bell finally ended the round.

But Tonypandy Tommy stood up. Furthermore, he came out for the final round and lasted through that one, too, though the ringsider wondered what held him up as Nova lashed him with everything in his arsenal.

"I hoped the referee would stop it in the 14th," said the victor as he lay, dead-tired, in his dressing room afterward. "I was afraid I would hurt him seriously. My, I didn't know any man living could take punches like that."

Nova and his manager, Ray Carlin, are ready for Max Baer any time. They are willing to fight Louis within a year.

"I'll confess I was a little tired for the last five rounds," Nova said, "but now that I've gone 15 rounds and whipped a man like Farr I feel like I'm over the big hump. Maybe Dempsey and Tunney won't think now that I've been rushed too fast." It was Lou's first 15-round match.

Joe Louis was one of the most interested spectators.

Tackled for an opinion on the latest "white hope," Joe said: "He looks mighty good, mighty good."

Hockey Record
Standing and Results

O.H.A. SENIOR

	P	W	L	T	F	A	P
Goodyears	7	6	0	1	38	9	13
St. Catharines	6	4	2	0	21	12	8
Port Colborne	8	3	3	2	32	30	8
Oshawa	7	3	3	1	27	25	7
Niagara Falls	8	2	4	2	31	32	6
Brantford	8	1	7	0	22	56	2

Last Night's Results
Goodyears 5, St. Catharines 1.
Oshawa 4, Port Colborne 3.

MICHIGAN-ONTARIO
Windsor 3, Pontiacs 1.
London 5, Stratford 4 (overtime).

EASTERN U. S. AMATEUR
Atlantic City 3, N.Y. Rovers 1.

VAN HORNE SERIES
Garrison 5, Perth 1.

O.H.A. Junior A
Oshawa 4, Marlboros 2.

SASKATCHEWAN SENIOR
Yorkton 5, Regina 4.

NICKEL BELT
Copper Cliff 4, Frood 1.

GOLD BELT
Porcupine 9, Hollinger 4.

Euchre Party Held By Bowling Club

HASTINGS, Dec. 16.—More than fifty attended the second euchre of the season Wednesday night sponsored by the Hastings bowling club. The event took place on the first floor of the Clarendon Hotel.

Twelve tables were filled with players, each aspiring for the season prize of a first quality woollen blanket.

Prizes for the evening were awarded to Mrs. John Fleming, ladies' first prize, a toilet set; Miss Mary Fowlds, lucky number prize, a mirror and Mr. Clarence Gillespie; men's first, a gent's toilet set. Bert Lemoire and Clarence Gillespie had an equal number of games but Mr. Gillespie won on a draw.

A refreshing lunch was served to wind up a pleasant evening, following the games.

Seabiscuit, Stagehand Rated Tops For 1938

Voted the best horses of the year in racing circles were Seabiscuit, LEFT, and Stagehand, RIGHT, who captured first place honors in the all-age and three-year-old divisions respectively in the annual poll conducted among turf writers. Seabiscuit came within $36,000 of equalling Sun Beau's money-winning record during the year and, of course, beat War Admiral in the famous match race. The Admiral had beaten out Seabiscuit for first place in last year's poll by a scant 18 points. Stagehand, winner of almost $200,000 during the year, had many notable wins to his credit and was an easy winner over Lawrin in the three-year-old voting. Two other divisions were voted on, the two-year-olds colts and two-year-old fillies with El Chico getting top spot in the former and Inscoelda in the latter.

Toronto Victorias Win Thauburn Cup

TORONTO, Dec. 17 — (C.P.). — Toronto brothers left outsiders holding nothing but the broom to-day as the annual High Park bonspiel for the Thauburn Memorial Trophy was "sooped" into the records.

Skip T. S. Graham paced the home teams into a close final that saw his Toronto Victorias edge out B. Kennedy's Royal Canadiens 10-8. The win gave his rink the prized trophy, climaxing a five-day 'spiel that drew strong quartettes from several provincial centres.

Though visiting teams were eliminated from the main competition, highlight of the bonspiel still was tagged to A. C. Hoffman's Kitchener four, which chalked up on Wednesday the only eight-end of the meet.

The Hoffman four won its way into the consolation final, but C. Bulley's Toronto Granites were too good for them in the final last night, and the visitors wound up on the losing end of a 13-3 count.

Before the final in each competition, a kilted Scot piped the competitors in a grand march to the banquet table for addresses by 'spiel officials. Toast to the visitors was replied to by D. G. P. Forbes of Kitchener.

Tony Galento Roars Revenge At Lou Nova; Terror Of Taprooms Ready To Take 'Em All

MINNEAPOLIS, Minn., Dec. 17—(AP).—Tony Galento, Orange, New Jersey's globular contribution to the prize ring, headed home today bellowing contempt for "dat bum, Lou Nova."

"Gimme Nova and any three guys like him," the two-ton terror of the taprooms shouted when he learned of Nova's decision over Tommy Farr in New York last night. "I'll take 'em all at the same time. I'll knock 'em loose from their ankles without even gettin' a sweat up."

Joe Jacobs, Galento's manager backed him up.

"That guy Nova," Jacobs sneered. "Tony'd chase him out of the ring—if we could get him in it."

Galento knocked out Dick Daniels, Minneapolis, in the third round of what was billed as an "exhibition" last night.

Angered when Daniels poked him with hard rights to the face, Galento flattened him once with a right over the heart, then warned: "Now will you behave?" When Daniels threw some more punches, Galento repeated the treatment and Daniels stayed down.

Wants To Pitch On Wooden Leg

DALLAS, Tex. Dec. 17—If courage and an artificial leg will serve him, Monty Stratton will be back in there as a big league pitcher.

And he has every confidence, he assured in an interview, he can come back as a Chicago White Sox hurler as soon as he "gets the hang" of using a wooden leg on the mound.

Monty's right leg had to be amputated at the knee when a major blood vessel was severed accidentally by his own pistol while he hunted rabbits on his mothre's Grenville, Tex., farm.

First Haircut

But he told this writer today he feels he can pitch as well as ever when they bring him his artificial limb to take the place of the missing half-leg.

Propped up in a wheel chair while a hospital attendant gave him his first haircut since he entered the hospital, Monty said:

"The only thing I'm worried about is whether I can manage to field bunts."

"Are you really serious about this, Monty?" he was asked. "After all, the Sox have offered you a lifetime office job."

"Now, don't think I'm not grateful for that job Mr. Comiskey has offered me," Stratton explained in his soft Texas drawl. "But I believe I've still got plenty of pitching left in this arm of mine.

No Breaks

"I'm not asking any favors. After all, it's every man for himself in baseball. If I pitch for the Sox no opposing batter is going to give me a break just because I've got a phony leg.

"But I know the Sox will give me a tryout if I tell them I think I can still play the game. That's all I want, a tryout.

"Why look, the other day a fellow came in to see me. He's got only 5 inches left on one leg, and he said he can get out on a dance floor and no one knows the difference.

"Dizzy Dean told me he thought I could still pitch. And I know I can, just as soon as I get the hang of using this new leg of mine.

"You see, I'm a right-hander. That means my left leg is the important one in pitching. And it's just as good as ever. I'll just have to learn how to swing the right one over for my delivery." He swung his arms to demonstrate, barely avoiding the point of the barber's scissors.

Fights
(By the Associated Press.

New York—Lou Nova, 199, Alameda, Calif., outpointed Tommy Farr, 203, Wales (15).

Chicago — Tom Kenneally, 195, Chicago, outpointed Tony Musto, 203, Chicago (8).

Minneapolis—Tony Galento, 226, Orange, N.J., knocked out Dick Daniels, 194, Minneapolis (3).

Hollywood, Calif.— Baby Breese, 139½, Manhattan, Kas., outpointed Andy Scrivani, 137, Chicago, (10).

Dallas—Wesley Ramey, 134, Grand Rapids, Mich., outpointed Lew Jenkins, 131, Sweetwater, Tex., Texas lightweight champion, (10).

Miami—Petey Sarron, 132, former world's welterweight champion, outpointed the Yucatan Kid, 134, Mexico City, (10).

West Palm Beach, Fla. — Joey Green, 135, Washington, outpointed Rego Dell, 138, Scranton, Pa. (10).

San Francisco — Solly Krieger, 161½, Brooklyn, recognized as middleweight champion by the National Boxing Association, stopped "Red" Farmer, 162, Honolulu, (8).

More Thrill, Skill And Speed Yet To Come In Pro Hockey

NEW YORK, Dec. 17—(CP).—In keeping with the times, the national hockey league tempo undoubtedly has quickened over the years but Lester Patrick, long a man of vision, reported today the maximum of thrill, skill and speed is yet to come.

This is not exactly a new theory for Lester. Rather it is a reiteration of a gospel as told the career of this high priest of New York Rangers. It is the more interesting though, when one considers that only this season Mervyn (Red) Dutton wrote on hockey as it is today and the New York Americans manager termed it "the fastest game on earth."

For the start of his argument Patrick turned to hockey's cradle days. For the clincher he pointed to present-day gate receipts—juicy dollar signs that few can ignore.

"The man who invented hockey must first have thought of just one thing—to put the puck, or whatever they played with then, in the net," said Lester during what he termed a crystal gazing session. "That still must be the main object of the game. Defence must be secondary.

"Furthermore, that seems to be the idea of the fans as a whole. The public pays the freight and they appear to want goals, even if a team is in front. And clubs that play that kind of hockey show increased gate receipts to prove the point."

Pays Dividends

Lester admitted he was referring particularly to his own Rangers because they get liberal doses of his more speed, more goals gospel from one season's end to the other. But, while stating it paid dividends in dollars and cents, Patrick confessed his theory, in its entirety, possibly was too far advanced for the N.H.L. in its present stage of development.

He foresaw the end of the behind-the-blueline defenceman, hockey's blocking back. They must give way to secondary offensive men who are as good for a goal as the forwards they back up. Lester figured his own son Lynn as the type of forward most admirably suited to taking over defence duties.

Such a move, if and when it comes, would give the Rangers a pair of rushing brothers on the backline, Lynn and Murray Patrick. And in this connection, boss Patrick said that in spite of difficulties connected with handling brothers, he was all for such combinations. Lester, who should know because he handled Bill and Bun Cook, and now has Neil and Mac Colville in addition to the Patricks, said these difficulties were mostly temperamental quirks.

Looking into the crystal again, the Ranger boss disagreed with the oft-heard contention that streamlining of hockey presaged the end of the individual stars such as Eddie Shore, King Clancy, Lionel Conacher, the late Howie Morenz or other greats who have stepped down.

"I don't know who he is," said Lester, "but the star of tomorrow is just around the corner. After all, at first glance, who would have said Morenz would have become the great that he did?"

Remember When—

Urban Shocker, famed veteran pitcher, was traded to New York Yankees by St. Louis for "Bullet Joe" Bush and two rookie pitchers, 14 years ago today. Shocker played with Ottawa in the Canadian Baseball League in 1915 and after a season with Toronto Leafs of the International League, was traded to St. Louis Browns.

Wrestling
(By the Associated Press.)

Buffalo, N.Y.— Ed Don George, 223, North Java, N.Y., defeated Nick Lutze, 219, Glendale, Calif., straight falls.

In a half-hour battle near Tangalle, Ceylon, a crocodile defeated a python by biting off its head.

DANCE
LEGION HALL
Saturday, Dec. 17
JIM BLACK'S ORCHESTRA
Modern and Old Time Dancing
Admission 25c

TONIGHT
Dance With
Jack Kennedy
AND HIS BAND
"Canada's Kay Keyser"
At
RYE'S
PAVILION
Admission—Men 10c; Ladies Free
Dancing, 3 for 25c
Bus Service after the Dance

ELITE COURT
THE SMART PLACE TO DANCE
CLUB PLAN DANCING
Hal MacFarlane
AND HIS MUSIC
ADMISSION
35c
Per Person
DANCING FREE
Table Reservations Phone 7
Ricky Adames, Mgr.

RADIO PROGRAMS

The programs listed are printed as issued by the stations and are subject to change.

Saturday

(Afternoon E.S.T.)

5.00 P.M.
Cosmopolitan Rhythms, WEAF
Chamber Music, CBL

5.30 P.M.
Two-Piano Team, CBL
Variety Program, WEAF
Leay Gordon's Orch., WJZ

(Evening E.S.T.)

6.00 P.M.
Kaltenmeyer's Kindergarten, WEAF
Celtic Ceilidh, CBL

6.30 P.M.
To-day with Bob Trout, WABC
Les Brown's Orch., WJZ
Orchestra and Soloists, CBL

6.45 P.M.
Community Welfare, CBL
Goodwill Mission, WBEN
Internat. Conference, WABC

7.00 P.M.
The Shadow, CBL
Avalon Time, WEAF
Message of Israel, WJZ
Saturday Night Club, WABC

7.30 P.M.
Uncle Jim's Question Bee, WJZ
Book Review, CBL
Joe E. Brown, CFRB

8.00 P.M.
Hopkins' Orchestra, CBL
Quaker Party, WEAF
Johnny Presents, WABC
Donahue's Orchestra, WJZ

8.30 P.M.
Pennsylvanians, WEAF
Original Play, WJZ
Golden Journeys, CBL
Professor Quiz (CBS) WABC
What Do You Know? CFRB

9.00 P.M.
National Barn Dance, WLW
Vox Pop, WEAF
N. L. Hockey, CBL, CFRB
Men Against Death, WABC

9.30 P.M.
Doris Rhodes, WABC
Hall of Fun, WEAF
Saturday Night Serenade, WJR
Hollywood Whispers, WOR

10.00 P.M.
To be announced, WOR
Parade (CBS) WABC
Symphony Orchestra, WJZ

10.30 P.M.
Symphony Orrhestra, CBL
Merriweather's Minstrels, WOR
To be announced, WEAF

11.00 P.M.
News, CBL
Francis Craig's Orch., WEAF

11.30 P.M.
Heidt's Orchestra, WEAF
Baum's Orchestra, WABC
George Crook, WJZ

12 P.M.
Kyser's Orchestra, WABC
Old-time Frolic, CBL
Dance Orchestra, WJZ

Sunday

(Morning E.S.T.)

11.00 A.M.
Walter Flandorf, WGN
Alice Remsen, CBL

12 P.M.
Radio City Music Hall, CBL
Dr. Charles Courboin, WOR
Shakespeare's England, WEAF

(Afternoon EST)

12.30 P.M.
Tabernacle Choir, WABC
Round Table Discussion, WEAF
Soble's Amateurs, CFRB

1.00 P.M.
Church of the Air, WABC
Great Plays, WJZ
Meridan Music, WEAF
Musically Speaking, CBL
Lutheran Hour, WOR

1.30 P.M.
Ernest Seitz, CBL
And It Came to Pass, CBM
Stefano, harpist, WOR
Internat. Conference, WABC

2.00 P.M.
Montreal String Quartette, CBL
Let's Go Back to the Bible, WOR
B. C. A. Magic Key, WJZ
Lillian Cornell, WEAF

2.30 P.M.
Schneckelfutz' Band, WOR
Olympic Preview, WEAF
Catholic Hour, CBL
Massed Choirs, WABC

3.00 P.M.
York Bible Class, CBL
Dog Heroes, WJZ
New York Philharmonic CFRB
Sunday Drivers, WEAF

3.30 P.M.
Romance Melodies, WEAF
Festival of Music, WJZ
The People's Rally, WLW

4.00 P.M.
Sunday Vespers, WJZ
Rangers' Serenade, WEAF
Benay Venuta's Program, WOR
Father Coughlin, WGR

4.30 P.M.
The World Is Yours (NBC) WBEN
Opportunity Road, WJZ
Court of Human Relations, WGN

5.00 P.M.
Musical Steelmakers, WOR
Metropolitan Opera Auditions, WJZ
Uncle Ezra, WEAF
Church of the Air, CBL

5.30 P.M.
Ben Bernie and All the Lads, WABC
The Shadow, WOR
Spelling Bee, WEAF
The Man From Cook's, CBL

(Evening E.S.T.)

6.00 P.M.
New Friends of Music, WJZ
Silver Theatre, CFRB
What Price Loyalty? CBL
Catholic Hour, WBEN

6.30 P.M.
Tale of To-day (NBC) WEAF
The World To-day, CBL
The Laugh Liner, WABC
Show of the Week, WOR

7.00 P.M.
Popular Classics, WJZ
People's Platform, WGR
Jack Benny, CBL

7.30 P.M.
Passing Parade (CBS) WGR
Seth Parker, WHAM
Melodic Strings, CBL
Fitch's Band Wagon, WBEN

8.00 P.M.
Charlie McCarthy, CBL
Out of the West, WJZ
This Is New York, CFRB
America Sends Greetings, WOR

9.00 P.M.
Merry - Go - Round (NBC), WBEN
Shakespearean Play, CBL
Hollywood Playhouse, WJZ
Ford's Sunday Evening Hour, CFRB

9.30 P.M.
Familiar Music (NBC) WBEN
Walt. Winchell (NBC) WHAM

10.00 P.M.
Congress Chamber Orchestra, WJZ
Rev. William Allan, CFRB
Melody and Madness, WABC
Goodwill Hour, WOR
Heidt's Brigadiers, WBEN
National Forum, CBL

10.30 P.M.
Peace How Long and How? WEAF
Headlines, WABC
Cheerio, WJZ
By the Sea, CBL

11.00 P.M.
Late News Flashes, CBL
Johnny Messner's Orchestra, WJZ

11.15 P.M.
Red Norvo's Orch., CFRB
The Art Singer, CBL

11.30 P.M.
Handel's Messiah, CFRB
Kinney's Orchestra, WEAF
Serenade in Waltz Time, CBL

12.00 P.M.
Weeme's Orchestra, WJZ
Ozzie Nelson's Orch., WEAF

Monday

(Morning E.S.T.)

8.00 A.M.
Swing Trio, WEAF
News Bulletins, CBL

8.15 A.M.
Breakfast Time Tunes, CFRB
Gene and Glen, songs, CBL

8.30 A.M.
Do You Remember? CBL
Swing Serenade, WJZ

9.00 A.M.
Happy Jack, WEAF
Breakfast Club, CBL
Rich. Maxwell, songs, WABC

9.15 A.M.
Family Man, WEAF
Woman of To-morrow, WJZ

10.00 A.M.
Pretty Kitty Kelly (CBS), WGR
Mrs. Wiggs (NBC) CBL
Houseboat Hannah, WHAM
Story of the Month, WJZ

10.15 A.M.
Myrt and Marge (CBS) WGR
John's Other Wife (NBC), CBL

10.30 A.M.
Just Plain Bill (NBC) CBL
Hilltop House, WJR

10.45 A.M.
Woman in White (NBC), WBEN
Stepmother, WABC

11.00 A.M.
Mary Marlin, WJZ
Fact Finder, WABC
David Harum (NBC) WBEN

11.30 A.M.
Big Sister (CBS) CFRB
Pepper Young (NBC) WHAM
At Monica Mugan's, CBL

11.45 A.M.
Most of Life (NBC) WHAM

(Afternoon E.S.T.)

12.00 NOON
Kelly's Washtub, CBL
Dorothy Dreslin, WJZ

12.15 P.M.
Hillbilly Songs, CBL
The O'Neills, (NBC) WBEN
Kidoodlers, CBO

12.30 P.M.
Checkerboard Time, CBL
Let's Waltz, WOR
Time for Thought, WEAF

12.45 P.M.
Farm Broadcast, CFRB
Our Gal Sunday, WJR
Toronto Trio, CBL

1.00 P.M.
Vincent Curran, WEAF
The Goldbergs, WGR
Happy Gang, CBL

1.15 P.M.
Concert Master, CFRB
Life Can Be Beautiful, WABC
Let's Talk It Over, WEAF

1.30 P.M.
Charles Murray, tenor, CBO
Peables Takes Charge, WJZ

1.45 P.M.
This Day Is Ours, WJR
Judy and Lanny, CBL
Voice of Experience, WOR

2.00 P.M.
Betty and Bob, WEAF
Irene Beasley, WABC
Adventures in Reading, WJZ

2.15 P.M.
Arnold Grimm's Daughter, WHAM
London Calling, CBL

2.30 P.M.
Alma Kitchell, WJZ
Valiant Lady, WBEN

2.45 P.M.
Hymns of All Churches, WBEN
Manhattan Melodies, WJZ

3.00 P.M.
Mary Marlin (NBC) WBEN
Rochester Civic Orch., WJZ
Curtis Inst. of Music, CFRB

3.30 P.M.
Pepper Young (NBC) WBEN

3.45 P.M.
Guiding Light (NBC) WBEN
Between Book-ends, WJZ

4.00 P.M.
Four Clubmen, CFRB
Backstage Wife, WBEN
Club Matinee, CBL

4.15 P.M.
Stella Dallas, WBEN
Patterns in Swing, CFRB
Afternoon Musical, WGN

4.30 P.M.
Vic and Sade, WBEN
Girl Meets Boy, WGN

Radio Log

CANADIAN CORPORATION

	M	Kc
CBL	357	840
CKCL	517	580
CBM		1050
CBO		880

COLUMBIA SYSTEM

WABC	349	860
CFRB	435	690
WJR	400	750
WGR	545	550

MUTUAL SYSTEM

WOR	422	710
WLW	428	700
WGN	416	720

NATIONAL (Blue Network)

WJZ	395	760
WHAM	261	1150

NATIONAL (Red Network)

WEAF	454	660
CBL	357	840
WBEN	333	900

Tune in the World with MARCONI
The Greatest Name in Radio

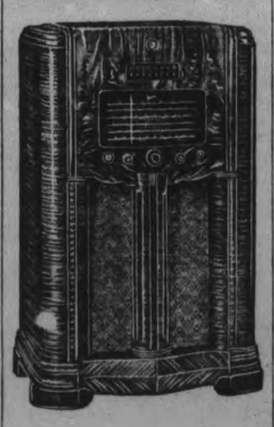

35.00
TRADE-IN ALLOWANCE ON ANY OLD RADIO

NOTE — Allowance applies only on model shown.

LIST PRICE 129.00
ALLOWANCE 35.00
YOU PAY 94.00

12 Months To Pay Balance

Johnston's
GEORGE at McDONNEL
Open Evenings

Zimbalist Club
AMATEUR NIGHT CONTEST
Sat., Dec. 17th at 8 P.M.
Business Women's Hall
408½ George St.
Public cordially invited—Silver collection.
All members asked to be on hand at 7.30 sharp.

Electric REFRIGERATION Service
JOHNSTON'S
Opposite McDonnel's Ph. 2123

Open Bowling
ALL LEAGUES ARE TERMINATING THEIR FALL BOWLING SCHEDULES. THEREFORE FROM NOW TILL AFTER THE FIRST OF THE NEW YEAR THERE WILL BE ALLEYS AVAILABLE FOR OPEN BOWLING.
BOWL FOR HEALTH
DUFFUS RECREATION ACADEMY
TELEPHONE 840

Regent
MIDNIGHT PREVIEW SUNDAY 12.05
MONDAY - TUESDAY, 2.30 - 7.00 - 9.00
CAROLE Lombard FERNAND Gravet

Twice The Spice Of A Kiss In The Dark!
That's
"Fools for Scandal"
with
RALPH BELLAMY
ALLEN JENKINS · ISABEL JEANS · MARIE WILSON
MARCIA RALSTON
A MERVYN LeROY PRODUCTION
Presented by WARNER BROS.
TO-NIGHT ONLY 7.00 and 9.00
"SOUTH OF ARIZONA" "DICK TRACY RETURNS"

ENDS TO-NIGHT 7.00 & 9.00
WALLACE BEERY & MICKEY ROONEY —in— "STABLEMATES"
MONDAY & TUESDAY—Daily at 2.30-7.00 & 9.00
"Did YOU Print That? . . . I'll make you eat every word of it!"
—and she does . . . in this fast-moving story of a society deb who dabbles in murder—and finds romance!

Barbara STANWYCK Henry FONDA in The MAD MISS MANTON
with SAM LEVENE
EXTRA! "MARCH O FTIME" No. 4
10—FREE TURKEYS—10
Tuesday Night is Turkey Gift Night
10—FREE TURKEYS—
PLEASE NOTE—To be eligible to receive a Turkey you must be in the Theatre Tuesday night at 9 p.m.
GIVE THEATRE TICKETS in Gift Envelopes Now On Sale!
CAPITOL
GIVE THEATRE TICKETS in Gift Envelopes Now On Sale!

EXAMINER CLASSIFIED ADS GET QUICK RESULTS FOR ADVERTISERS

HAVE YOUR AD IN BEFORE ONE O'CLOCK ANY DAY, AND ON SATURDAYS 10 O'CLOCK
WE ARE AT YOUR SERVICE AND WILL GLADLY HELP YOU WRITE YOUR AD. IF NECESSARY

Births Marriages In Memoriam Cards of Thanks Deaths

BORN

SIDDALL—At Nicholl's Hospital on Wednesday, December 14, 1938 to Mr. and Mrs. Arthur Siddall, 218 Braidwood, a son.

DIED

NIMMO, Thos. John—Died in South Monaghan on Friday, December 16th, 1938, Thomas John Nimmo, son of the late Robert Nimmo and Mary Smithson. Funeral Monday, December 19, 1938 from D. Belleghem Funeral Home, 190 Hunter street, at 2 P.M. with the Rev. Williams of the Presbyterian Church, Millbrook officiating. Interment at Little Lake cemetery.

IN MEMORIAM

WITHERS—In loving memory of our dear mother, Mrs. William Withers who passed away, December 17, 1932.

God knew that she was suffering
And the hills were hard to climb;
So He closed her weary eyelids
And whispered, "Peace be thine".
The golden gates were open,
A gentle voice said "come,"
And with the redeemed in Heaven
Our mother entered home.

—Ever remembered by her daughter, Mrs. Keliele and Family.

WITHERS—In loving memory of a dear wife and mother, Martha Withers, beloved wife of William Withers, who passed away, December 17th, 1932.

No silent! Just passed out of earthly hearing,
To sing Heaven's sweet new song.
Not lonely! Dearly loved, and dearly loving
Amidst the white robed throng.
Not dead! But past all fear of dying,
And with all suffering o'er.
Mother is not dead—
Jesus called her to live for evermore.
And in that Home beyond the sky,
Where no one ever says good-bye,
We'll meet some day your joy to share,
Where you await our coming there.

—Ever remembered by her husband, and daughter, Mrs. E. G. Suther-

CARD OF THANKS

Mrs. A. Kent and family desire to express their sincere thanks to the Rev. F. W. Craik, and their many friends, neighbours and relations for their kind expressions of sympathy and floral tributes in their recent sad bereavement.

FLORISTS

THE PETERBOROUGH FLORAL CO
Flowers Delicately Arranged for All Occasions
636 Water. 'Phone 1395. Nights 1688J

FUNERAL DIRECTORS

DUFFUS
FUNERAL SERVICE
Phones 1760—1173
Day and Night

NEW
FUNERAL HOME
611 George St. N.
Personal Supervision
Arthur Belleghem
DAY OR NIGHT SERVICE
Telephone 2541-J

"OUR LOW OVERHEAD MEANS LOW PRICES"

No connection with any other firm.

COMING EVENTS

First insertion, 25 Words or less, minimum charge 50c. Subsequent consecutive insertions, 40c per Insertion. All over 20 Words 2c per extra word per Insertion

DANCE AT ZION, Tuesday, December 20. Moncrief's Orchestra. Lunch provided. Gents 35c; Ladies 15c.

CHRISTMAS CAROL SERVICE. Sunday evening next at 8.30 p.m. Collegiate Auditorium, under auspices of the Y.M.C.A. Friendly Hour Group. Doors open at 8.20. Silver collection.

Coming Events

(Continued from Preceding Column)

EUCHRE.—Saturday and Monday Evening, Columbus Hall, Simcoe Street. Good prizes. Everybody welcome. Come, bring a friend.

SOCIAL EVENING. — Knights of Columbus Hall, Simcoe Street, Tuesday evening, December 20. Thirty prizes, games, free. Door prizes total $5.00.

SACRED HEART RINK—Skating tonight. Admission 20c and 15c. Season tickets $1.50 and $1. Telephone 3039-J.

ST. GEORGE'S MEN'S CLUB annual euchre and draw in basement of Church at 8 p.m. Geese for prizes. Chicken for door prize. Monday, Dec. 19, 1938.

PERSONALS

MACHINELESS OIL WAVES, $3.95. Regular $5.00. No electricity. All work guaranteed. Mrs. Jones, 186 Prince 'Phone 735.

"RIVATE HOME KINDERGARTENS Pay We start you. The Canadian Kindergarten Institute. Toronto 10

Taxis

FOR PROMPT SERVICE — 'PHONE South-End Taxi, 2810.

NEW CARS!
SAME PROMPT SERVICE!
NEW 'PHONE NUMBER!
3539
CAPITOL TAXI.

FOR SALE

4 Miscellaneous 4

BOY'S SUIT, SIZE 32 OR 12 YEARS. Lady's Black Coat, Squirrel trimming, size 14, both in good condition— $5 each. Apply 591 Water, at rear door, after 6.30.

'37 C.G.E. AUTO RADIO. 155 AYLMER Street. 'Phone 1012J.

THOROUGHBRED WIRE-HAIRED TERRIER Puppies, $5 and $10. 539 Downie.

CHOOSE YOUR PUPPY FOR CHRISTmas — Wire-haired and Boston Terriers. Apply Welch's, 140 Douro Street. 'Phone 1335J.

COCKER SPANIEL PUPPIES, REGISTered. Hedgley Kennels. 'Phone 3316W.

SKIS AND POLES, LADY'S SKATES and Boots, size 6, Toboggan 187 Antrim.

LIONEL ELECTRIC TRAIN. APPLY 331 Sherbrooke Street.

EIGHT-TUBE ELECTRIC CABINET Radio, $29.50. Terms, $1 per week. New Radio Guarantee. Johnston's, George at McDonnel. Open Evenings.

CIRCULATOR HEATER, SPLENDID condition, cheap. 212 Hunter Street.

SLEIGH, HARNESS, GOOD CONDITION Apply 383 Water.

GUITAR, LIKE NEW, CHEAP. 217 London. 1106J.

DRUMS, ACCESSORIES, CASES, EVENings or Saturday Afternoon, 167 Antrim.

ONE SECOND-HAND HOT AIR FURnace, 21" fire pot, first-class condition, cheap. 'Phone 594F.

ONE TUXEDO AND ALL ACCESSORies complete, cheap. 529 King Street W.

BOY'S NAVY MELTON OVERCOAT, size 12 years, like new. 1197W.

EVENING DRESS FOR SALE, SIZE 16. 'Phone 2881.

CHRISTMAS TREES, 231 GEORGE. Phone 3277. Prices 10c to 75c; delivered.

CHESTERFIELD, EASY CHAIR, Horsehide Coat, Beatty Cadillac Vacuum, Encyclopedias, Oak Washstand, etc. Phone 3809.

COCKER SPANIEL PUPPIES, quality bred; different colors. Phone 2815-W. 473 Rogers street.

MASON AND RISCH HIGH GRADE Upright Piano, mahogany, as new; Stool, Metronome. Phone 3809.

ELECTRIC WASHER, GOOD CONDITion, $15. Gas Stove, nearly new, 3-Burner, with Oven. 438 Rogers Street.

LADIES' ALL-WHITE SKI BOOTS, $3.95. At Maher Shoe Store.

BOY'S RED HORNER SKATES AND Boots, size 5, good condition, $1.95. 'Phone 1131F.

SEVEN-TUBE PHILCO TABLE MODEL. Black Coat, grey fur collar, size 16. 'Phone 2377W.

DELICIOUS HOME-MADE LAYER Cakes, assorted icings, large size. Special, 25c. Jean Ruth Shoppe.

1938 GENERAL ELECTRIC MANTEL Radio, like new. 'Phone 541F.

QUEBEC HEATER, GOOD CONDITION, $6. 270B Rubidge Street.

MATTRESS, PRACTICALLY NEW, cheap for quick sale. Tel 603-J.

BUFFET LOUNGE; THREE-QUARTER Bed; cheap 545 Murray.

GIRL'S RED AND BLUE SKI SUIT, size 12. 292 McGill.

BLUE CHIFFON VELVET EVENING DRESS, size 16; never worn. 296 Edinburgh.

MEN'S C.C.M. SKATES AND BOOTS, used once, size 10. Men's C.C.M., size 8. Phone 944-M.

FOR SALE

4 Miscellaneous 4

USED ELECTRIC MOTORS AND ALL Types of Electric Motors Repaired. Larry's Electric, 138 Dalhousie Street. 'Phone 3167.

PORK TENDERLOIN PIES, A REAL Treat, serve hot; Special, 2 for 25c. Jean Ruth Shoppe.

BEAGLE HOUND; GOOD RABBIT Dog. Phone 3564.

UPRIGHT PIANO, GOOD CONDITION, first class tone. Phone 2284.

FOUR-BURNER GAS STOVE, $3. Phone 1549.

GOOD RADIO, CHEAP. APPLY Evenings, 137 Lock street.

BOYS' SKATES AND BOOTS, SIZE 7; Lady's Black Cloth Coat, Caracul collar. Size 38. Phone 3141-W

WAGON, $1; SNOWSHOES, $1. SIZE 42 Overcoat, $6. 214 Carlisle.

LADY'S FUR COAT, ALSO RADIO. Reasonable. Phone 683-J

TIRE, 17 x 5.50. NEARLY NEW. Also Mantel Radio. Cheap. Phone 1491-W 5 to 8.

6 Fuel 6

TRY A TON OF POCAHONTAS. Guaranteed Dustless Treated and Certified Seal on every Order Slip. Also All Other Fuels at Moderate Prices. No. 2 Hardwood, Sound and Dry. THOMPSON'S. 2260-1026

MIXED HARD, LIMBS AND SLABS, $2.50 Half-Cord. H. H. Dinsdale, 'Phone 153, King Street.

TRY BAKER'S WOOD YARD — DRY Mixed Soft Wood $2.25 per ½-Cord Also Mixed Slabs, $2.50. 'Phone 676.

$1.25 QUARTER-CORD — DRY SLABS or Mixed Soft Wood. 'Phone 58.

NOTICE — BEST MIXED WOOD IN Town at the price—$3.00 Half-Cord Albion. 'Phone 58.

DRY BODY HARDWOOD
Excellent Quality, for Furnace or Stove. $5.00 Half-Cord, Cut.
Also Dry Slabwood, $2.50 Half-Cord, Cut.
'PHONE 3160.
THE PETERBOROUGH LUMBER CO., LTD.

USED LUMBER.
Mixed Wood for Stove and Furnace, 10c per Bag. Free delivery.
Tel. 687. Peterborough Metal.

7 Livestock and Poultry 7

YOUNG TEAM OF HORSES, WEIGHT 1,400 lbs. 48 7Albert Street

WANTED TURKEYS AND GEESE. Brook and Son, Cut-Rate Butcher, 168 Charlotte.

30 BARRED ROCK PULLETS, QUANtity of Table Turnips. 'Phone 381 ring 13.

FOUR PIGS, 6 WEEKS OLD. 'PHONE 831 ring 2.

8 Real Estate 8

DESIRABLE SOLID BRICK BUILDING and Land, Four Storeys, electric elevator, railway siding, on Bethune Street, between Simcoe and Charlotte. Reasonable. Apply H. Florence, 206 Charlotte.

BRICK 6 ROOMS, 3-PIECE BATH, Furnace, Fireplace, Hardwood Floors, Good Lot, West side $3,700
Frame 6 Rooms, 2-piece plumbing, Good Lot $1,500
M. STOREY
374½ George Street. 'Phone 939.

9x Building Materials 9x

PETERBOROUGH METAL CO.
New and Used Lumber, Corrugated Roofing and Siding, Windows, Doors, Barn Posts, Sinks, Basins, Pipe, Fittings, Beltings, Bags.
Scrap Iron, Waste Paper
'Phone 697. Cor. Simcoe and Bethune.

10 Used Cars 10

SEDANS, COACHES, COUPES, FROM $40 Up. 226 George street, at Peterborough Welding Works.

'32 FORD, GOOD CONDITION. 14 Aylmer, after 6.

TO RENT

11 Miscellaneous 1

BRICK GARAGE, MURRAY STREET, near George. 'Phone 628M

GARAGE FOR RENT, 504 McDONNEL street. Phone 389.

11x Apartments to Rent 11x

MODERN HEATED APARTMENT, newly decorated throughout, $30.00 per month. Apply 437 George Street.

APARTMENT, 166½ SIMCOE APPLY 166 Simcoe.

HEATED APARTMENT, ELECTRIC Fixtures, Blinds, Gas Stove; central. 'Phone 813 or 3626.

11xx Houses to Rent 11xx

DANDY — MODERN 6-ROOM HOUSE. West side, Garage. 'Phone 273.

SMALL HOUSE, $10 MONTH. 'PHONE 3471.

FIVE-ROOMED HOUSE, $16. CENTRAL. Adults only. Apply 577 Division St.

SMALL HOUSE, RENT $16.00. 'PHONE 1531M.

TO RENT

12 Rooms 12

TWO ROOMS, NEAR SACRED HEART Church. 201 Romaine.

FURNISHED BEDROOM, MODERN home, garage; Breakfast optional. 'Phone 734W, Mornings or Evenings.

FURNISHED LIGHT HOUSEKEEPING Rooms, Bedroom and kitchenette, heated. Phone 1681, 701 George.

THREE ROOMS FURNISHED, Heated; good location. Apply 216 Reid. Phone 593-F.

LARGE WARM ROOM WITH BOARD, near C.G. 440-M

1 OR 2 ROOMS, UNFURNISHED. Apply 307 Bethune. Phone 1973-J.

NICELY FURNISHED WARM BEDroom, Gentleman preferred. 'Phone 590F, between 7 and 8 Evenings.

FIVE ROOMS, DOWNSTAIRS, FULL bath, heated. Vacant January 1. 24 Stewart. 'Phone 1166J.

WANTED

15 Miscellaneous 15

WOOD TO SAW. 'PHONE 444.

PIANO WANTED FOR SCHOOL. MUST be cheap. Pay spot cash. Write Box 152, Examiner.

MONEY FOR CHRISTMAS — TURN your Old Gold and Silver into Cash—Rings, Watches, and Chains, Gold Teeth and Fillings, Sterling Silverware. Highest prices paid. No waiting. Phillips, 408½ George Street.

LIVE FOWL — PAYING SPECIAL Prices. M. Gishman, 3475W.

LIVE POULTRY — PAY HIGHEST Prices. 'Phone 1728J. M. Florence.

LIVE POULTRY — MARKET PRICE. M. Katz. 694W 342 Stewart.

BOY'S OVERCOAT, 16 YEARS. 'PHONE 2049F.

WOOD TO SAW. 'PHONE 1372F.

WOOD TO SAW BY MACHINE. 'PHONE 2543W.

15a Real Estate 15a

MODERN HOME
In North-end.
Will Pay Half Cash.
GOOD HOUSE
An Acre of Land.
Must Have Water and Light.
Will Pay All Cash.
MODERN HOME
Wanted in West-end.
J. A. GIBBS
Realtor. Tel. 3843.

17-Help Wanted, Male or Female-17

WE HAVE HELPED HUNDREDS TO obtain positions as Letter Carriers, Postal Clerks, Customs Examiners, Clerks, and Stenographers, etc., and can help you. Write us for proof and free information. M C C Schools Ltd., Toronto 10. Oldest in Canada

WANTED — EXPERIENCED MENDERS on Fancy Woollens. Apply Campbellford Cloth Company, Campbellford.

18 Help Wanted, Female 18

COOK - GENERAL; REFERENCES; sleep in. Apply Mrs. Fitzgerald, 335 Stewart.

COOK-GENERAL, SLEEP OUT. 544 Stewart.

GIRL FOR GENERAL HOUSEWORK; sleep out; references. Mrs. H. G. Mason, 561 Aylmer.

REFINED CAPABLE GIRL FOR HOUSEwork. 'Phone 3044M, between 6 and 7 Evening.

19x Agents Wanted 19x

WEEKLY INCOME — SELL PROVEN quality Red Tag Nursery Stock. Thirteen Hundred varieties. Full or part time. Excellent samples. Real sales help. Dominion Nurseries, Montreal.

20 Employment Wanted 20

CANADIAN LEGION HAVE LISTS OF Competent Returned Men to Fill Temporary or Permanent Positions. Give the ex-Soldier a chance to wo for you. 'Phone 141.

21 Boarders Wanted 21

COMFORTABLE ROOM, WITH BOARD. 422 Rubidge

ROOMERS OR BOARDERS, ALL CONveniences. 217 London. 1106J.

BOARDERS, CENTRAL. 1137W. GENTLEMAN BOARDER OR TWO Ladies Rooming together. 491 Aylmer.

ROOM AND BOARD, SHERBROOKE Street. 'Phone 3634.

WHO CAN DO IT

22f Miscellaneous 22f

DUSTLESS FLOOR SANDING. J. H. Vance, 773 Aylmer. 'Phone 1292.

TONY PEPE
Ladies and Gentlemen:
WE REMODEL
IN THE LATEST STYLES.
CUSTOM TAILOR
179 Charlotte Street. Tel. 753.

Electric and Oxy-Acetylene
WELDING
General Machine Work.
GOODWIN
MACHINE TOOL COMPANY
'Phone 2593. 298 Edinburgh Street

WHO CAN DO IT

22A Financial 22A

PERSONAL
LOANS
For Any Useful Purpose
Including Winter Vacations
ONE YEAR TO PAY
Apply to Nearest Branch of
THE CANADIAN BANK
OF COMMERCE

MONTHLY DEPOSITS PROVIDE FOR REPAYMENT

If You Borrow	You Receive	You Deposit Monthly
$ 60	$ 55.87	$ 5
$ 108	$ 100.96	$ 9
$ 168	$ 157.36	$14
$ 216	$ 202.23	$18
$ 324	$ 303.25	$27
$ 540	$ 505.54	$45
$1068	$1000.86	$89

Other Amounts at Proportionate Rates

23 Auto Repairs, Etc. 23

COAL OIL, 16c. DISTILLATE, 13½c Car and Tire Repair. Auto Parts and Accessories. Dawson Service Station 'Phone 1523.

28 Moving and Storage 28

M. RAWLINSON, Limited
Established 53 Years.
Long Distance Moving and First-class Warehouse for Storing Household Effects.
610 YONGE STREET, Toronto.
Telephone Kingsdale 5125.

34 Radio Service 34

1939 PHILCO
CAR RADIOS
$39.95
BROWN'S RADIO SERVICE
547 GEORGE STREET

37 LOST 37

YELLOW AND WHITE COLLIE. Answers to name "Mick." Please notify W. C. Steinkrauss, 850 ring 22.

CAR CHAIN, IN CITY. REWARD. R. Orde, 249 Reid.

SPARE TIRE AND WHEEL, BETWEEN Peterborough and Warsaw. V. Kennedy, 483 George South.

BOSTON BULL PUP, FULL WHITE Blaze on head; answers to name "Corky." Child's pet. Phone 2922-F.

WATERMAN'S FOUNTAIN PEN, SMOKed Pearl, near Loblaw's. Loser call at Examiner.

AIREDALE DOG, BOY'S PET, STRAYed from 335 Rubidge, Friday, December 16, wearing Scarboro Licence Number 211. Reward. 'Phone 1518.

PROFESSIONAL

41 Accountant 41

EDWARD HUMPAGE — Chartered Accountant, Auditor. 419 George Street

44 Lawyers 44

HON G N. GORDON, K.C.
Law Office, 395-397 George Street
Telephone 3300, 3301, 3302

ALEXANDER L. ELLIOTT, K.C., M.P.P —Barrister, etc. Money to Loan. Interviews by Appointment. Telephone 3. Office: 355 George Street, Kreage Building, Peterborough

PECK, KERR, McELDERRY & BORBRIDGE—Barristers, Solicitors, Money to Loan Offices 415-417 Water Street Telephones 1950 and 1951 E. A Peck K.C., F. D. Kerr, K.C., V. J. McElderry K.C., E. F. Borbridge, B.A.

JACOB LOW — Barrister, Solicitor, Notary Public. Money to Loan on First Mortgages. 219 Hunter Street West, Peterborough, Ont. 'Phone 2244. Nights and Holidays 1027

W. R. PHILP — Barrister, Solicitor, Notary Public. 385 Water Street 'Phone 602.

EMMETT F SHEEHY — Bonded Attorney. Loans 397 George Street.

W. B. GORDON,
Barrister, Solicitor,
Money to Loan.
395 George Street,
Telephone 3300.

Medical

DR. G. E. LIPSETT — Associated with Dr. Frederick. Office, Room 19, Kreage Building. 'Phone 423. Residence 3951.

To Advertisers

Classified Advertising must be phoned or brought into the office by 10 o'clock on Saturday and 1 o'clock during the week.

MONEY TO LOAN

MORTGAGE LOANS, 5½%. APPLY TO G. N. Gordon, K.C., and W. B. Gordon

$50-$500 HOUSEHOLD
LOANS
WITHOUT ENDORSERS
Rates authorized by special Act of Dominion Parliament.
No credit enquiries of friends. Immediate service. 12 months to repay. Over 175,000 loans to Canadian families to meet emergencies and consolidate bills. To apply 'Phone or apply at office.
"Doctor of Family Finances."
Central Finance
CORPORATION
Second Floor, KRESGE BUILDING
355 GEORGE STREET.
TELEPHONE 1703. PETERBOROUGH
Loans Made in Nearby Towns.
Tune in CFRB, 6-6.15 p.m. Daily.
Subsidiary of Household Finance Corporation. Established 1878.
235 Branches.

MONEY TO LOAN.

On First Mortgage on Improved City Property at Current Rates of Interest. Apply: The Toronto Savings and Loan Company, 437 George Street, Peterborough.

READY CASH

AT some time or other we all feel the need of ready cash. Isn't it great to know just where you can put your hands on it—when you want it? We lend you cash on the security of your car. No friends needed to endorse your note—a strictly confidential loan which you pay back in convenient monthly instalments. New lower rates—quick, courteous service from Canada's largest automobile loan and refinance company. Drop in and see us.

DIXON & HURLEY
Peterborough, Ontario
391 Water Street. Tel. 498J.
Representing
Campbell Auto Finance Company, Ltd.
ACCOUNTS ANYWHERE IN ONTARIO.

50 AUCTION SALES 50

FOR A SUCCESSFUL AUCTION— J. H. MILES, Auctioneer, Valuator Tel 1477

AUCTION SALE — TUESDAY, DECEMber 20th, at 1 o'clock, Paper Mills Barns, Campbellford: 20 Choice Colts and Horses. — Oscar Morgan, Auctioneer.

HOME IMPROVEMENT

Plumbing and Heating

FOR EXPERT PLUMBING AND HEATING REPAIRS & CONTRACTS SEE J. L. P SMITH - 372 WATER ST

Electrical

SHEARER — ELECTRIC WIRING AND Repairs. Reasonable. 1385.

Floods Sweeping Down Yangtse

SHANGHAI, Dec. 17 — (A.P.). — New Yellow River floods inundating six districts of Northern Kiangsu Province were reported to-day in dispatches from the endangered area, approximately 400 miles northwest of Shanghai.

Flood waters were said to have broken through river dykes near Kaifeng, Honan, and poured as far southward as Kiangsu's northernmost tip.

Meanwhile Chungking dispatches quoted the Chinese Vice-Minister of Air, General Chen Cheng, as estimating Japanese casualties at 270,000 men during Yangtse Valley fighting from June through September. Of these 96,000 were killed in action.

Chen said 30,000 Japanese soldiers had been sacrificed to gain 50 miles along the Anchang Railway since the fall of Kiukiang on July 26.

The Chinese official estimated in all 1,000,000 Japanese were engaged in fighting and garrisoning the already captured territory, 600,000 of them fighting in the Yangtse Valley.

Trick Ad Gets Job

TORONTO, Dec. 17—(CP).—Roy Kennedy, 21-year-old Manitoba youth, spent more than two months attempting to find a job by the usual methods. Finally, he put an advertisement in a newspaper that said "Lazy, dishonest, unreliable young man requires work of any kind."

Now he's attempting to make up his mind which of 19 jobs he should accept. He said his people would "disown me if they knew I did such a crazy thing as putting that ad in the paper."

CLASSIFIED ADS
BRING QUICK RESULTS

The Examiner
CLASSIFIED
ADVERTISING RATES

Cash Rate:
1 Cent per Word or Figure per Insertion. Minimum Charge ... 25c

Charge Rate:
2 Cents per Word or Figure per Insertion. Minimum Charge ... 35c

Box Numbers:
One or more Consecutive Insertions 10c

Coming Events:
Per Word per Insertion 2½c
Minimum Charge 50c

Special Announcements:

Birth Announcements	50c
Engagement Announcements .	50c
Marriage Announcements	50c
Death Notices	50c
Card of Thanks (up to 1 inch)	50c
In Memoriam (up to 2 inches)	75c
Over 2 inches (per inch extra)	50c

Legal, Municipal, Government, Auction Sales:
First Insertion, per agate line .. 12c
Repeat Insertions 6c

'PHONE 1600.

SCOTT'S SCRAP BOOK —By R. J. Scott

OUR BOARDING HOUSE —with Major Hoople

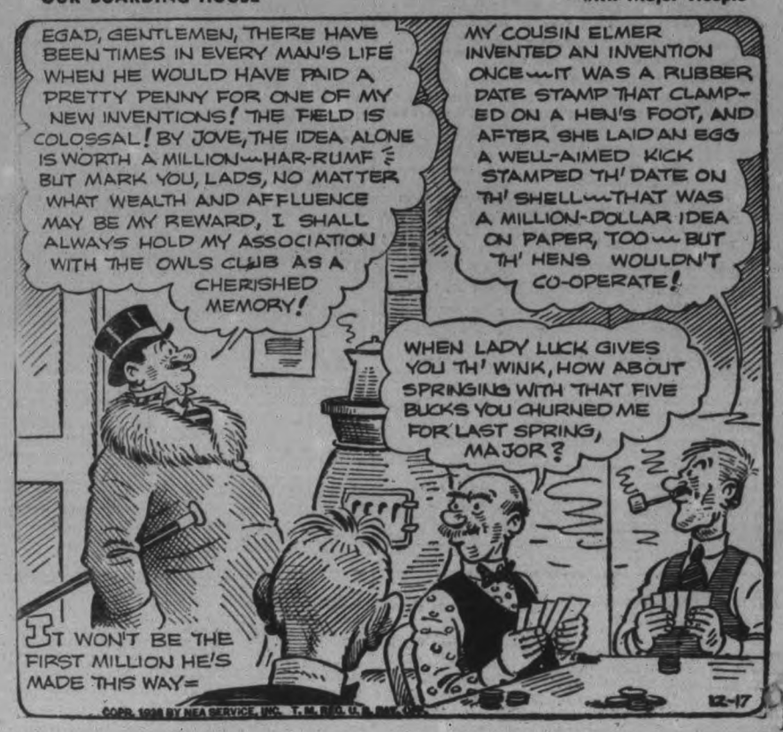

Dickens' "The Chimes"—A New Year's Fantasy Part 1

By William Sherb and David Vormelker

SALLY'S SALLIES

Registered U. S. Patent Office.

A kiss that speaks volumes is never a first imprint.

The Crossword Puzzle

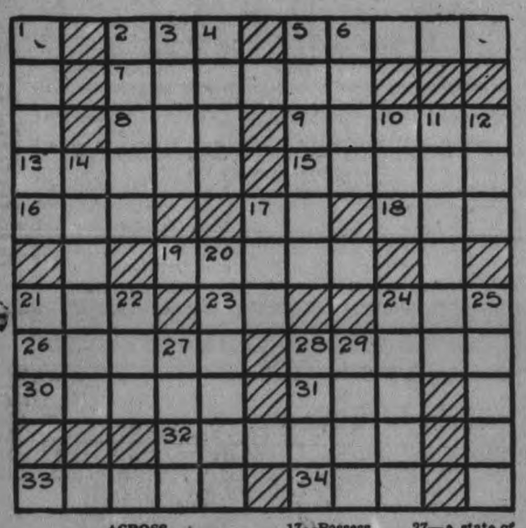

ACROSS

2—Little girl
5—Curb
7—Long
8—By way of
9—Goddess of peace
13—Array
15—At no time
16—Affirmative reply
17—The king of Bashan
18—An ovum
19—Quail in terror
21—Belonging to him
23—Indefinite article
24—Pig pen
26—Apart
28—An Indian conical tent
30—A province in British India
31—Of each (Pharm.
32—A crustacean
33—Biblical name
34—Female sheep

DOWN

1—Dizzy
2—Keeps
3—A sacred deity of Egypt
4—Mineral springs
5—Shrink
6—In this place
10—The first woman
11—Nullify
12—Unit of work
14—To rebound
17—Possess
20—Doitish
21—Possessed
22—The sun
24—A garden tool
25—Safe-breakers
27—A state of the U. S.
28—A narrow, woven cotton band
29—Enough (poetic)

Answer to previous puzzle

P	A	C	I	F	Y		P	A	H	I
A		A	R	I	A		O	V	E	N
D	I	G	E	S	T		M	E	L	D
D	O		C	E	E			P	I	
Y	U	R	G	A	S		P	I	S	A
		O	I	L		F	I	N		
D	O	W	N		B	A	N	K	E	R
O	R		P	A	L			L	E	
C	L	A	D		S	T	O	A	T	S
K	E	P	I		T	E	R	N		E
S	T	E	M		E	R	R	A	N	T

Copyright, 1938, King Features Syndicate, Inc.

BARCLAY ON BRIDGE

WRITTEN FOR THE EXAMINER

By SHEPARD BARCLAY

"The Authority on Authorities"

WHAT IS A GOOD HAND ANSWERING THAT question correctly depends upon the circumstances. Many a holding which would be worthless as a dummy is valuable if its owner is declarer at its longest suit. A partner with a fair amount of high card strength and a moderate fit for the trumps can turn mere long suits of small cards into very valuable assets.

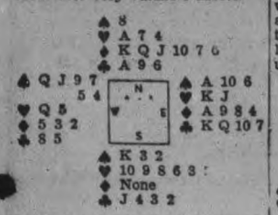

(Dealer: North. North-South vulnerable)

One diamond was North's opening bid on this deal and East overcalled with 1-No Trump. South passed and West bid 2-Spades. North rebid his diamonds at the three level and East bid 3-Spades. South and West passed and North bid 4-Diamonds.

When East failed to put in another bid, South was in a quandary. He feared the consequences of the 4-Diamond bid because his hand provided no entries for his partner. However, with a vulnerable partner bidding and rebidding with no encouragement, South decided to gamble on 4-Hearts, figuring the damage could be no worse than at 4-Diamonds.

West led the spade Q which East won with the A. He returned the club K to the A. Declarer led the diamond K and tossed a club when East failed to cover. This was followed with the Q. East held off again and another club was discarded. When the J was covered, South ruffed and led to the Heart A. He then gave up a heart and a club.

Monday's Problem

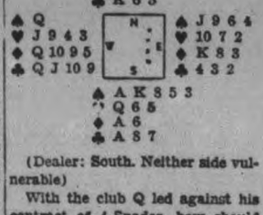

(Dealer: South. Neither side vulnerable)

With the club Q led against his contract of 4-Spades, how should South plan the hand?

Copyright, 1938, King Features Syndicate, Inc.

Life Begins At 40

WOOTON, Eng.—(CP)—Just after her 104th birthday, Mrs. Sarah Adcock came to Wooton from Norfolk, had her first motor-car ride and spoke on the telephone for the first time. She topped all with an airplane flight.

Died Almost Together

BRIGHTON, Eng.—(CP)—Within a few hours of death of her husband, Henry Harris, 78, London's first Jewish Justice of the Peace, his wife, 72, died. Friends believe she died of a broken heart.

DONALD DUCK —By Walt Disney

TILLIE THE TOILER —By Russ Westover

HENRY —By Carl Anderson

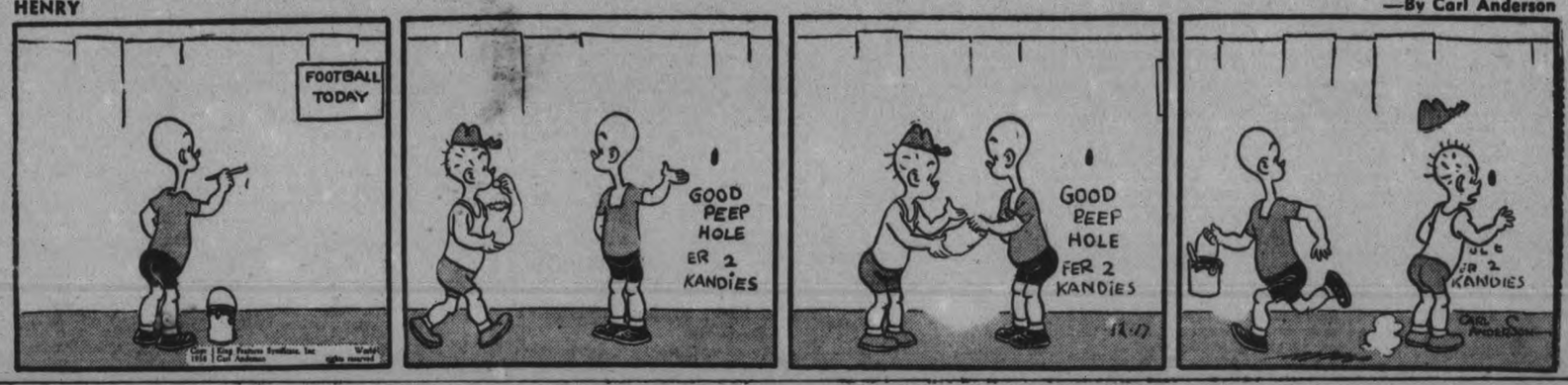

BRICK BRADFORD —By William Ritt and Clarence Gray

MUGGS AND SKEETER —By Wally Bishop

BRINGING UP FATHER —By George McManus

THE GUMPS By Gus Edson

General Tax On Land Values Suggested As New Form Of Levying Municipal Taxes

A new form of municipal taxation, already in force in some cities in Australia and elsewhere, was outlined by H. B. Cowan, senior, at the weekly luncheon meeting of the Kiwanis Club Friday. Mr. Cowan asked for investigation of his conclusion by responsible bodies with a view to learning whether such a system could be introduced with success into this city.

"A remark made at a meeting of the directors of the Children's Aid Society this week by our energetic superintendent, Miss Young, determined the subject of my address to you at this luncheon," he said. "Miss Young informed the directors that the advent of cold weather had increased the problems of the Children's Aid Society. During the mild weather of the summer and early fall some of the poorer residents of Peterborough find it possible to get along not too badly. When cold weather sets in these families are forced to crowd into warmer but more restricted accommodation. One effect of this condition is that the children, including girls in their early 'teens, walk the streets after dark. The rest of the family do not object, as they otherwise would, because it means that there are just that many less to share the crowded living quarters."

Such conditions are general in cities of eastern Canada, he said, as well as throughout the United States. "It is because of such conditions as these, but magnified many times over in the larger cities of the continent, that the United States government has spent several billion dollars during recent years for the purpose of providing suitable living quarters at low rentals for those who otherwise could not afford to live in such quarters. The tragedy of it is that these great efforts have been largely fruitless inasmuch as the underprivileged classes, for whom these buildings were intended, do not occupy them. Instead they have moved elsewhere and created new slums wherever they have gone."

Taxation Limit Reached

The fundamental cause, though not necessarily the only one, of such conditions, Mr. Cowan suggested, is the faulty system of municipal taxation in force on this continent. "Municipalities on all sides admit that they have reached the limit of their taxation powers. Taxation on real estate has become so burdensome that the erection of buildings is discouraged. Unemployment is thus increased and our municipal debts expand. As a result appeals are being made to our provincial governments and to the Dominion government for financial assistance to tide our municipalities over this condition." He found significant the government's housing scheme, in co-operation with municipalities, is making newly erected homes exempt from taxation for a period.

"In view of this situation, what, we may ask, would be the effect if Peterborough were to remove all taxation upon buildings and arrange to raise its required revenue on an entirely different basis?" Mr. Cowan asked.

In municipalities such as Sydney and Brisbane in Australia and Wellington, capital of New Zealand, there is no tax on improvements such as buildings, he related. "The required revenue is obtained by a levy on the unimproved land values. These cities have prospered under this method of taxation. Sydney has a population of 1,400,000. It has followed this system of taxation for many years. The ratepayers have the privilege of voting it out and imposing a tax on improvements whenever they so desire but no one suggests such a move. They have found the folly of other forms of taxation."

Not "Single Tax"

This is not a "single tax," Mr. Cowan explained, but a purely municipal tax on land values for municipal purposes. "In 1896 New Zealand passed legislation providing for exemption of buildings and improvements in municipalities from taxation, on vote of the electorate. Under this act increasing numbers of municipalities removed all taxes from buildings until, in 1934-35, 45 per cent of the municipalities, including 57 per cent of the population, raised all revenues from land values. Votes taken with the object of returning to the taxation of improvements, have not met with much success. The city of Wanganui, for example, which abolished taxes on buildings in 1925, did indeed return to them in 1928; but in 1931 buildings were again exempted by a largely increased majority."

In Sydney, Australia, taxation differs greatly from Peterborough, Mr. Cowan continued. He offered the experience of people in the former city. "They say, in effect, 'We believe in taxing the things we don't want and in not taxing the things we do want. We want to make it as easy for people to erect their homes as possible, therefore we do not tax houses. We desire to make it as inexpensive as possible for our manufacturers and merchants to do business, therefore we do not tax factories and stores. We do not want speculators to add a speculative value to land and thereby interfere with its proper use. Therefore we tax land values.

'We believe that land values are created by the presence of population, and that population, therefore, has a right to at least a share of these values.

'We believe that a tax on buildings discourages the erection of buildings and thereby helps to cause unemployment and slums and the need for relief. Therefore we do not tax buildings.

No Sky Scrapers

'Sky scrapers appear only where land values are unduly high. It is because investors cannot afford to buy more land that they build up into the air. Our system of taxing land values discourages speculative values in land and thus brings its values down to a point within the means of those who desire to use it. Therefore, we haven't any sky scrapers in Sydney, although Sydney is the second largest city in the Empire.

'We believe that it should be made as easy as possible for our people to have lawns and gardens around their homes. High speculative values of land discourage this. By taxing land values we make it easy for our citizens to obtain land for lawns and gardens, especially as they do not have to pay any tax on their homes.

'Before we adopted our present system of taxation,' they say, 'speculators had seized most of the desirable suurban property. Thus, as population increased, it was difficult for our citizens to acquire homes on reasonable terms in the suburbs. Our system of taxing land values has helped to squeeze out these speculators and has promoted a natural development of our suburban areas with the result that it has done much to prevent the development of slum sections in the city.'"

If Peterborough were to follow the lead of New Zealand and Australia, judging for the experience of the cities in these other Dominions, the annual taxes on the great majority of householders would be materially reduced, Mr. Cowan claimed. "This is because these houses are assessed at considerably higher values than the land they occupy. Thus the building of more and more homes would be encouraged."

No Passing On

"Taxes would be increased in the central parts of the city where land values are the highest. Strange as it may seem, such a development would be a God-send to most of the merchants on George street and in our other principal business areas. This is because a tax on land values, unlike a tax on buildings, cannot be passed on to the tenant. An increase in the tax on land values, and the abolition of the tax on business premises, would make it necessary for those who were holding land out of use in the business areas, where land was occupied by old and obsolete buildings, which barely raise enough revenue to meet the current taxes, to put such land to better use. They would find it necessary either to erect new stores and offices, in order to obtain an increased revenue therefrom, or to remodel and remove the present buildings. Every development in this direction would tend to bring down rentals. This would benefit our merchants and reduce the cost of doing business."

An average tax of $24 on each lot in Peterborough would bring in a revenue in excess of this city's present budget of more than $870,000. "How does such a tax compare with the taxes being paid by the great majority of our householders?" Mr. Cowan wanted to know. "The fact, however, is that the tax on the great majority of these lots would be materially less than the amount stated. This is because we have land in the centre of the city which has been sold for as high as $500 a foot frontage on George street. The taxation on such land would be much higher than that on land values in the residential areas."

Steps To Be Taken

To introduce such taxation in Peterborough it would be necessary that the city apply to the Ontario legislature for a special act granting it the power to exempt buildings from taxation and to increase the tax on land values. "Should we be afraid that we might bite off too much at once permission might be asked for power to reduce the taxation on buildings by twenty per cent every two years and add the tax to land values. "Should we be afraid that we might bite off too much at once permission night be asked for power to reduce the taxation on buildings by twenty per cent every two years and add the tax to land values, but only upon condition that such changes be first approved by a vote of the ratepayers. My own conviction is that were we to succeed in such an undertaking the beneficial effects which have attended this form of taxation in Australia and New Zealand would be quickly manifested in Peterborough. It would enable us to go far towards solving the difficult problem of securing new industries for Peterborough. Were a city in a position to inform manufacturing industries that their buildings would be exempt from taxation, or largely so, and that virtually their only tax would be on land values, the city would have a tremendous inducement to attract such industries."

Should some enterprising candidate for municipal office decide to test the feeling of the citizens of Peterborough at the polls along such lines, the result should be interesting in the extreme, Mr. Cowan believed. Or should some service club, the Chamber of Commerce, or other groups decide to appoint a committee to check his statements by writing to municipalities he mentioned in his address, the outcome of such a move might prove of great interest to residents of this city. "The fact that years of experience have demonstrated the advantages of this system of taxation by cities large and small, not only in Australia and New Zealand, but also in several cities in the western provinces of Canada, which for years have exempted a considerable part of the assessment on improvements from taxation, would seem to justify us in seeking to find some means of impreving upo nour existing system of taxation," Mr. Cowan concluded.

Political Storm

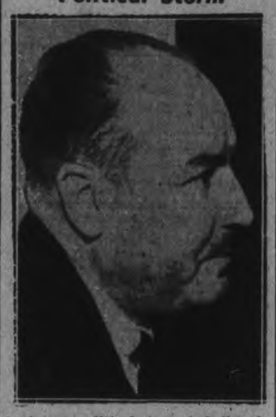

A new political storm is believed brewing in Mexico as a result of the manifesto published recently by General Manuel Perez Trevina (ABOVE) said to be a disciple of former President Plutarco Calles. The general attacked the policies of the Cardenas government and called upon the masses for the formation of a new political party, ostensibly inclined to the right. General Trevino's last official office was as Mexican ambassador to Spain during the regime of Spanish President Manuel Azana.

Demand For Turkeys Increasing As Better Birds Supplied

Demand from Toronto buyers for turkeys which is increasing every year proves the Peterborough district is fast becoming the banner producing area of Ontario, according to local butchers.

Peterborough county for the most part is high ground, particularly in the sections north of the city, near Lakefield, and Young's Point and it is from this part that many of the choice birds come. At the present time, Miss Millie Freeburn is reported to have upwards of 270 choice turkeys ready for the market and Mrs. Jack Armstrong has a flock of almost eighty turkeys. Both women live between Lakefield and Young's Point.

Changing of Thanksgiving Day to early in October ruined the turkey market for farmers, but the trouble is being overcome somewhat by the fact that housewives have shown a decided tendency to favor the turkey as a Christmas dish. This trend has become so pronounced in recent years that the demand from big cities and the local consumption has taken care of the huge supply of turkeys with a steady price prevailing throughout.

There are, however, hundreds who still prefer goose for Christmas with a side order of apple sauce and the trimmings. For this mob of buyers local butcher shops and the open market will provide plenty of grand specimens, which are in perfect condition for the table.

Four Drumsticks.

Chickens also have their public, particularly in the homes where the family consists of man and wife or parents and one child. Some larger families prefer purchasing a pair of chickens because there are four drumsticks and less likelihood of mutiny at the dinner table. Husbands and boys down through the years retain their desire for a large drumstick, sliced off at the body and served as is, while the women go for the white meat, the breast and the long slabs of solid meat off the flanks.

Demands so far for fowl has been a little slow, although the windows of most butcher shops present a picture that would make a French chef envious and would encourage any connoisseur of fowl to dig down in his pockets and produce the price of a plump hen turkey.

Grain has been plentiful this year and prices low, so that the farmers have served grian generously to the fowl, with the result that turkeys, chickens and geese now appearing on the market are extra choice. Fred Jopling and Harold Lowes claim that there is another improvement noted in turkeys and that is birds with crooked breasts are almost a thing of the past. The farmers by breeding, culling and proper care, and encouraged considerably by educational work of the Dept. of Agriculture have almost eliminated crooked breasts.

Choice hen turkeys will run between 13 and 16 pounds apiece, while young gobblers will go as high as 24 pounds. Geese, ducks and chickens will be available at all weights, with the majority rating the classification of "choice."

Fred Jopling wants twenty tons of turkeys for home demand and to meet orders from Toronto buyers and will be purchasing this week. New Centre will require about a ton alone for city orders while Loblaws, Buehlers, F. and G., Masons, Braunds, A. and P. and Habcco stores will all take a quota. Loblaws have shipped a large quantity of chickens to Toronto recently, although it may seem strange Loblaws sold more geese last Christmas than they did turkeys.

Buyers favor birds with the heads on, and claim that they keep better in this condition when the skin is not broken.

Last year Harold Lowes purchased slightly over 1,400 pounds of turkeys from Miss Minnie Freeburn and seventy choice hens from another farmer.

Mishap In Bush May Cost Eye

(Examiner Correspondence.)

JANETVILLE, Dec. 17. — On Wednesday evening Walter Walker suffered a painful accident while working in the woods. Walker and "Calp" McGill were splitting hardwood in Hildon Johnston's bush, and when doing the last block a splinter flew off the wedge into Walker's left eye.

The victim was rushed to the office of Dr. Gleason in Lindsay for treatment. Dr. Gleason said the steel had pierced the pupil of the eye, and it was doubtful if he would regain his sight.

OBITUARY

CORNELIUS HARRINGTON.

A life-long resident of Ennismore passed away in the person of Cornelius Harrington on Friday at St. Joseph's Hospital.

Mr. Harrington was 82 years old, and had been in failing health for some time, due to his advanced age.

A farmer all his life in the vicinity of Ennismore, he was a son of the late William Harrington and Elizabeth McManus. A highly respected citizen who held the esteem of countless friends, he was a member of St. Martin's Church, Ennismore, and a devout Christian and loving father to his family. He was a member of the Holy Name Society of St. Martin's Church.

Surviving are six daughters, Mrs. William Scollard, Mrs. Ida McGuire, Mrs. H. O'Heron, and Mrs. John Smith, all of Peterborough, Mrs. John Spence of Toronto, and Mrs. S. Richardson of Maryland, U.S.A., two sons, William Harrington of Toronto and Edward Harrington at home. Four sisters and two brothers also remain. They are Mrs. Mary McGuire of Peterborough, Mrs. William Curtain of Lindsay, Mrs. Margaret Doris of British Columbia, and Mrs. Daniel Holland of Ennismore.

The funeral will be held on Monday morning from the residence of his daughter, Mrs. John Smith, 470 Elm Street, at 8 o'clock, to St. Martin's Church, Ennismore, for Requiem High Mass at 9 a.m. Interment will be at St. Martin's Cemetery.

Because Spain is not raising so many sheep, glove makers of Poland have a shortage of sheepskins.

MORE ABOUT—

Judge Confirms

(Continued from Page 1)

Cross, who incidentally was the engineer on the A. Wander Company and the last additions to the Western Clock Company and Raybestos Company plants in Peterborough: "If the company were to say to you, here, take the Auburn mill and the land, everything as it stands, and any sum you get for it over $50,000 is yours, how much do you think you'd get out of it?"

"Not a cent," Mr. Cross said after a moment's thought. "In fact that offer wouldn't interest me in the least, because I can't imagine any manufacturer wanting the place."

And to a slightly similar question Mr. Melton replied, although he said he had no authority for the utterance, that he believed Dominion Woollens, if they got an offer of $25,000 or $30,000 for the whole property, would be "very much surprised."

An inference that might have been imagined from the evidence was that in the final analysis of their problem and its eventual solution, figuratively folding the woollen tents and vanishing off to Hespeler, a town that hasn't even sewerage accommodation, was a feeling that the strike hastened the end of Auburn, providing the management with a timely reason aggravated by resulting loss of business to abandon the old stone textile mill.

Building Not Efficient

Mr. Melton said in his evidence and with some emphasis, that the company had realized for years the building was a handicap to economical manufacture, and lacked the light and ventilation employees of today expect and demand. Back in 1919 they attempted to add some efficiency to the place by building an addition embodying factory design of that time, and enlarged it in 1934. Those were efforts "to rehabilitate" the plant, Mr. Melton said, and then during the last two years other problems developed.

A major defect of the central building of the Auburn group, Mr. Cross said, lies in the fact that the pillars supporting the ceilings are not sufficiently far apart to accommodate the machinery made today. That was the main reason for the construction of the two modern additions, Mr. Melton explained. Column spacing in those buildings had been increased. "The cards on the old machines were 48 inches wide as compared with 60 to 72 inches on the new ones," and that meant the pillars were in the way of employees, and efficient operating was impossible. And "the mules built in 1871 were obsolete and out of date." The finishing room was dark and the dye house was damp, and ventilation was inadequate. The stone walls are three feet thick, making the cutting of new windows costly.

Manufacturer's Estimate

In Mr. Melton's evaluation there are only the 1919 and 1934 buildings. "The others have no tangible value from the manufacturing point of view."

The only basis of appraisal Mr. Melton said he could consider was the utility of the buildings. What use could they be put to? What service could they render? And his answer was, none. The old buildings were only a shell, rambling and inefficient.

Mr. Kerr asked Mr. Cross whether he thought the old section would be of any use to a manufacturer who might consider buying the two extensions. The reply was a doubt of suitability as place of storage.

"What would be a reasonable selling value?" Mr. Kerr asked.

"Only what you can get for the place," Mr. Cross answered. "I'm inclined to think no manufacturer would start there unless you gave him the building. Even then I doubt that he'd take it. You might get a manufacturer who needed a building like the newer one, 175 feet by 75 feet, with ground on which to expand."

Mr. Cross said that with all the facilities of transportation today, manufacturers preferred "to manufacture and ship" rather than manufacture and store." The trend has been growing for some years against the old custom of storing.

"Lay out your machinery and group the buildings around it," was the modern idea in factory designing, he added. "You don't try to fit the machinery into the building.

"What would you recommend if the company was offered $40,000 or $50,000?" Mr. Kerr asked.

"I'd certainly recommend that they take it, plant, lands, everything."

Comparative Appraisals

Other evidence showed that the Auburn mill was appraised in 1919 at $132,000 and in 1928 at $247,341, and in the company's books the value was listed in 1936 at $266,706.49. The old Otonabee textile mill on Hunter street was valued at $23,000 as an asset in the company's bookkeeping, and it was assessed at $8,000, but it was sold to the Weston Bread Company by Dominion Woollens for $3,300.

Wm. Tinker and J. K. Sheehy were afternoon witnesses for the city, represented by Mr. Henry, City Solicitor Huycke, City Clerk Armstrong, and M. R. Sloan, assistant assessor.

Hastings Chief Has Last Laugh On Youth Who Once Claimed He Was 21 Years Old

(Examiner Correspondence.)

HASTINGS, Dec. 17.—Town Constable William Wellman has the last laugh in a controversy with a young man here, who refused to pay poll tax.

Chief Wellman said the young man had been questioned regarding his age when he had seen him in a beverage room. The youth assured the constable he was 21 and was allow to stay.

When poll taxes came due the young man refused to pay, stating he was not of age. He was given the alternative of discontinuing his practise or paying the tax of $5. Deciding that it would be cheaper to admit the truth, the young man said he was not 21 and as a result is barred from the beverage room.

No Pomp Or Tinsel For Vancouver Mayor

VANCOUVER, Dec. 17.—(CP)—Pomp and ceremony will be "out" at Vancouver's city hall after Mayor-elect Lyle Telford takes office next year.

"I don't believe in it," Dr. Telford, elected chief magistrate Wednesday, said in an interview last night. "We haven't got time to fool around with needless sham."

Questioned regarding the visit of the King and Queen to the city next summer, Dr. Telford, Co-operative Commonwealth Federation member of the British Columbia legislature for Vancouver-East, felt sure "all Vancouver would want to give them a royal welcome."

"We want to give their majesties a welcome without tinsel or sham. I know they will appreciate the conditions under which our people are living and will ask for only a show of love from the heart."

The new mayor will not parade in the robes of his office or wear the chain restored to use by G. C. McGeer, Liberal member of parliament for Vancouver-Burrard who was mayor of the city from 1934-36.

The Philippines Government claims to now have over 6,000 miles of national highways.

PARTICULAR PEOPLE PREFER

Practical GIFTS From

PRATTEN HARDWARE

396 GEORGE STREET PHONE 2710

FIRE PLACE FURNISHINGS

Fireplace Sets — Consisting of stand, tongs, poker, shovel and brush. Per set .... 2.50 to 9.75

TEA KETTLES

Copper, nickel plated, family size .....2.35 and 2.59

Coal Hods—Made from hammered brass, helmet shape. Priced at .....8.00 and 8.50

Coal or Wood Box—Beautiful in design. Antique brass finish. Priced at 15.00

Spark Guards — Made of heavy black screen wire, two styles, two sizes. Priced at ....3.75 and 3.98

Chubby Fireplace Scoops, Shovel and Brushes, each 75c

CASSEROLES

In chrome plated frames ..... 2.25 to 3.98

PIE PLATES

In chrome plated frames, priced at 1.50

Pyrex Oven Bakers, 55c, 70c, 85c
Pyrex Pie Plates ....30c and 40c
Pyrex Casseroles 60c, 75c, 1.00
Loaf or Bread Pans ..70c and 1.00
Pyrex Double Boiler 5.30

LIFETIME ALUMINUM WARE

Cooking Utensils make a much appreciated Christmas gift. Pieces ranging in price .....25c to 2.59

Coffee Percolators

Aluminum Coffee Percolators. A useful gift. Priced at ..... 79c, 1.39 to 1.59

TEA POTS

Ivory and red, ivory and green or willow pattern in blue and white. Priced at 98c, 1.25, 1.49, 1.69

ELECTRICAL APPLIANCES

Electric Irons ..1.49, 1.98, 3.50, 4.50
Electric Toasters .. 1.49, 1.98, 4.40
Electric Sandwich Toasters ..2.40
Electric Heaters 3.49

HOUSEHOLD SCALES

Weighing up to 25 lbs. 1.95

BATHROOM SCALES

A useful gift .....3.75 to 4.50

BABY SCALE

An important gift. Priced at 7.90

PYREX BRAND OVENWARE

At the new low prices, make it an inexpensive gift that should solve many of your gift problems.

CUTLERY

Carving Sets .....1.98 to 5.75
Ivoride Handle Knives—Mirror-finish stainless.
Dessert, ½ doz.....2.50
Table, ½ doz. 3.00
Bread Knives .....25c to 98c
Butcher Knives .....55c to 1.85
Pocket Knives .....25c to 2.00
Razors—King Cutter 2.75
Razor Strops 1.00, 1.50, 2.00

BARBER SETS

Consisting of Clippers, Comb and Scissors 1.59-1.98
Toilet Clippers .....98c to 2.50

Coffee Dripolators

Make an ideal gift. Priced from ..... 98c to 2.25

CHILD'S SETS

Knife, Fork and Spoon, Priced at 39c, 59c, 75c
Mug and Plate in Enamelware 35c, 59c, 75c

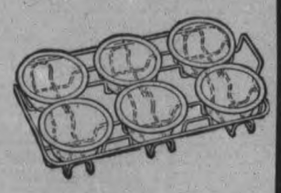

6 Pyrex Custard Cups in Wire Rack 59c

Pyrex Utility or Cake Dish .....75c and 1.00
Pyrex Percolator 2.70

CANADIAN DEPARTMENT STORES LIMITED

STORE HOURS—
9 a.m. to 5.30 p.m. Saturday: 9 a.m. to 9.30 p.m.
No Charge For Delivery — Phone 3000

C.D.S.

STORE OPEN WEDNESDAY, THURSDAY, FRIDAY AND SATURDAY UNTIL 9.30 P.M.

In keeping with our custom of giving our staff an extra day off following Christmas in appreciation of their loyal co-operation during the busy Christmas season, the Store, this year, with Christmas falling on a Sunday, will be closed both Monday and Tuesday and open on Wednesday, December 28th, at 9 a.m.

Extra! All Wool Pullovers

SPECIAL, EACH $1

Come early! The first time we offered these sweaters, they were a sell-out. Fine all wool yarns knit in fancy weaves. White, rust, turquoise, dutch blue, navy, black and brown. Sizes 14 to 20. Special, each 1.00

Just Arrived Occasional Chairs

SPECIAL EACH 8.95

Solid walnut style similar to illustration. Solid walnut frame with attractive tapestry covered seats. Turned legs. Each 8.95

here's what we wives think—

... and don't forget there's a new Hoover Cleaning Ensemble at a new low price. It cleans everything from carpet to ceiling ... and all the furnishings in between. Changes instantly from rug to furniture cleaner. Has Visible Rug Adjustment, Dirt Finder—and that exclusive Hoover action, Positive Agitation. Model 251, only $1.25 a week, payable monthly.

Cleaner alone, $78.50 Cleaning Tools, $16.00

Hoover One Fifty-five Cleaning Ensemble — Hoover's finest version of the ensemble idea. Note our convenient terms: only $1.50 a week, payable monthly.

Cleaner alone, $93.50 Cleaning Tools, $16.00

Hoover "500"—Positive Agitation in a full-size, amazingly low-priced Hoover. Only $1.00 a week, payable monthly.

Cleaner alone, $64.50 Cleaning Tools, $16.00

Small carrying charge on easy payment plan

CANADIAN DEPARTMENT STORES LIMITED

The Work of the Liver
In Maintaining Health

You may sacrifice the appendix and gall bladder, and do without a kidney, or even the stomach, but the liver is necessary if life is to continue. The liver filters poisons from the blood and removes an excess of sugar which is stored for use in time of need. It secrets bile which is passed into the intestines to keep them active and to aid digestion.

It is readily seen that once the liver goes wrong there are all sorts of troubles, such as, indigestion, constipation and a poisoning of the system which soon brings pain and suffering and serious disease.

Scores of the most serious diseases are prevented by keeping the liver healthy and active and this can readily be accomplished by using Dr. Chase's Kidney-Liver Pills. It is a fine health habit to use one pill a week as a regulator of the liver, kidneys and bowels, making the dose more frequent if found necessary to keep the bowels active.

Dr. Chase's Kidney-Liver Pills are for sale by all druggists or The Dr. A. W. Chase Medicine Co., Limited, Toronto, Canada.

Tomorrow
FAIR.

The Peterborough Examiner

Last Year
MAXIMUM 34 - MINIMUM 22

VOL. LXXX, No. 295 PETERBOROUGH, MONDAY, DECEMBER 19, 1938 ★ PRICE THREE CENTS

Eastern Farm Parley Advocated

Surpluses, Low Prices National Worry, That Must Be Solved

TORONTO, Dec. 19 — (CP).—An all-Eastern conference of agricultural and business interests was advocated today by the Ontario chamber of agriculture to bring Eastern Canada into line with the West in seeking ways and means of improving the lot of Canadian farmers and expanding agricultural exports.

The existing situation of large agricultural surpluses and low prices was a national problem, the executive of the O.C.A. declared in a statement issued Saturday. It urged that eastern farmers, businessmen, economists and government heads get together as soon as possible in a meeting similar to last week's marketing conference in Winnipeg.

The executive's recommendation was made after the chamber's delegates to the western conference, R. J. Scott and R. H. Mayberry, reported that Canadian agriculturists face four alternatives:

Reduce production; reduce exports, using the surplus in Canada; reach an international agreement with other exporting countries so that each may be apportioned an equitable share of the world market or, as a last resort, a "free-for-all fight" for existing markets which "no one would win."

Who to Absorb Losses

"The whole problem will have to be attacked from many angles and the finding of a solution will not be easy," the delegates told the executive. "Who is going to carry losses which might arise from reduced production or reduced exports? Canada as a nation or the wheat-producing provinces of the West? It is possible that both reduction of production and exports will figure in the final solution."

The executive statement emphasized the proposed conference would be of a "purely fact-finding" nature, similar to the Winnipeg meeting called by Premier Bracken of Manitoba. The five eastern provincial governments were requested to co-operate with farming and financial interests in making the conference a success.

Commenting upon the results of the Winnipeg meeting, Mr. Scott, president of the United Farmers Co-operative Company, and Mr. Mayberry, vice-president of the Ontario Cheese Producers' Association, said the feeling of the delegates was "overwhelmingly unanimous for national unity and elimination of all issues and viewpoints which would create discord."

They suggested the permanent committee which permier Bracken was empowered to set up to study the possibilities of extending trade should appoint sub-committees on international exchange; interprovincial trade in feed grains and better merchandising methods; industrial uses of farm products; study of the national debt structure and establishment of a western problems research council.

Icy Roads Cause Traffic Crashes

Icy road conditions are considered responsible for a number of traffic accidents in the district over the weekend.

Fred Stevenson, 26 Park street, sustained a cut on the head requiring three stitches to close it when he was knocked off his wheel on Highway No. 7 Saturday evening by a car driven by M. Hartley. The latter was bringing a number of Peterborough hockey players home from Omemee where they had been practising and was meeting another car when the acicdent happened. He did not see the bicyclist and when his car skidded the rider was upset from his wheel which was damaged.

Near the Millbrook turn on Highway 28 Norman McKenzie of Cobourg escaped injury on Saturday afternoon when his car skidded into the ditch. The machine was damaged to some extent.

Allen Warren, Romaine street, is sporting a black eye as the result of his automobile sliding off the icy surface of Highway No. 28 near Rossmount on Saturday. The car rolled over in the ditch and was very badly damaged and Warren was lucky to escape with an injured optic.

Iran has placed on order in Germany for 32 railway engines.

Tot Slumbers In Car While Thief Takes It To Dance

Dunkirk, N.Y., Dec. 19 (AP)

IT TAKES more than an automobile theft to break up the slumber of 16-months old Barbara Abbey. Mr. and Mrs. Gerry Abbey of Westfield left Barbara in their auto while they did some Christmas shopping. When they returned the car and baby were gone. About an hour later, a deputy sheriff arrested a youth as he stepped from the stolen car at a dance hall. Barbara was still sleeping in the back seat.

2 Women, Man Die, 3 Hurt In Curve Crash

CANBORO, Ont., Dec. 19—(CP).—A man and two women were killed when an automobile in which they were riding wavered on a highway curve and struck a heavily-laden transport truck near this hamlet 20 miles south of Hamilton early today. Four other persons were injured.

The dead: Raymond Schihl, 35-year-old Fort Erie railroad worker; Mrs. Sarah Schihl, 45, wife of William Schihl, and Teresa Koabel, 17.

Mary Teresa Schihl, 16, most seriously injured, suffered a fractured skull, concussion, a fractured jaw and broken ribs. Hospital authorities at Dunnville, 7 miles distant, where the injured were taken, feared she would die.

Others hurt were William Schihl, 45, brother of Raymond; William Koabel, 50, driver of the car, and Arthur Collard, a passenger in the truck. Their condition was not thought to be critical. Seven-year-old Anne Irene Schihl, seventh occupant of the motor-car, escaped unhurt.

Swings Wide on Curve

The car was said to have been proceeding east when it swerved to the left and then to the right on approaching a curve. It collided almost head-on with a truck driven by Alfred Crooks, Dunnville. The truck pulled a trailer loaded with a seven-ton well-drilling rig.

The occupants of the automobile were returning to their home at Stevensville, seven miles west of Fort Erie, after visiting friends at Canfield, near Canboro. The crash occurred before the home of Rev. T. Pryce, Baptist minister of Canboro, who aided other Canboro residents in pulling the victims from the wreckage.

Raymond Schihl apparently was killed instantly. Mrs. Schihl died in the rear seat of the car before she could be removed from the wreckage while Miss Koabel died in the Pryce residence.

Child Racket Charged In Canada

Welfare Head Claims Many Adoptions Are Virtually 'Sale'

OTTAWA, Dec. 19.—(CP).— Exploitation of child adoption by racketeers in Canada was charged here by Charlotte Whitton, director of the Canadian Welfare Council.

In an interview yesterday she said there are "adoption brokers" and child-placing rackets which virtually amount to the "sale" of homeless children for commercial gain.

She was commenting on Florence Horsbrugh's attack in the British House of Commons on British adoption practices and the British woman M.P.'s bill to overhaul child adoption laws which was given second reading last Friday.

The belief expressed by Miss Morsbrugh that only societies registered with the government should be empowered to undertake adoption work is in accord with child protection ideals in Canada, Miss Whitton said.

"But although some Canadian provinces have gone far beyond British legislation and practice in child protection and adoption, there is many a slip between the legislation itself and the administration standards set up to achieve its objectives."

Poverty Paves Way.

Miss Whitton says that many poverty-stricken parents who desire better home and care for their children are victims of the adoption racketeers who on receipt of a fee promises to find a home for the children but does not carry out a thorough inquiry before placement.

There have been cases of actual "sale" of children in Canada, she said. Within the last two years cards in windows offering babies for adoption at $35 were displayed in certain streets in at least one Canadian city. Legislation, however, was overcoming such criminal exploitation of infant life.

"The worst enemies of good placement and adoption practice are often the adopting parents themselves. Their natural desire for privacy leads them to an agency working on the 'no questions asked' policy," said Miss Whitton urging that only recognized child protection agencies be patronized.

Gas masks are being distributed to every person in Scotland.

4 Indian Women, Children Freeze In Hudson Bay Blizzard

OTTAWA, Dec. 19.—(CP).— Officials of the Indian Affairs Branch of the Department of Mines and Resources awaited details to-day from the far north of the deaths of four Indians caught in a blizzard on the south shore of Hudson Bay.

Dr. H. W. Well, director of Indian affairs, telegrapher Dr. D. L. Bell at Sioux Lookout, Ont., to fly into the north to-day if he considered he could do anything for the survivors of the little band. Sioux Lookout is about 450 miles south of the little settlement of Winisk at the mouth of the river of the same name.

Department officials were without definite word whether the physician had taken off to-day. According to meagre details that reached the Department through the Hudson's Bay Company two families of Cree Indians were caught in a blizzard Dec. 13 and two women and two children were frozen to death. Other members of the band were believed suffering from frostbite and exposure.

There are no rado communication facilities in the area, a bleak and frozen stretch of Sparsely wooded muskey 175 miles east of the Manitoba border. Little bands of Cree Indians hunt and trap over several hundred square miles in the neighborhood, living in tepees as their forefathers did, and making a precarious living off the desolate country.

Few Inhabitants

There are few settlements in the district. Indians emerge from the wilderness occasionally to trade at Winisk or at Fort Winisk on Lake Winisk, about 250 miles south of the river mouth.

Department officials at first reported the winter tragedy took place on the west coast of James Bay, which, however, lies a couple of hundred miles to the east of Winisk area.

Essentially hunters, the Crees live on rabbits, fish and other game while they trap for furs to trade with the white men for the staples of life. Department officials who had been in that country said it was a wilderness of muskeg and rock with only a sparse growth of stunted shrub to provide shelter from a blizzard.

It was believed here the victims of the tragedy might have been caught by the sudden blizzard while making the rounds of the family traplines far from the safety of the warm tepee.

Details of the deaths will not be available until the mercy plane returns or until some runner carries the word out from the isolated settlement.

Deputy Sheriff Slain In Kentucky Dispute

HARLAN Ky., Dec. 19—(AP).—A former deputy sheriff, Perry Noe, 34, was dead today, the victim of a fusillade of bullets.

Sheriff Herbert Caywood said John Lee, 40-year-old Highsplint mine foreman, was charged with murder after Noe was killed yesterday on a roalroad track.

Noe, a Harlan anti-labor conspiracy trial defendent, worked as a watchman at the Highsplint coal company, near where the shooting occurred. Le is a Highsplint Mine foreman.

At the labor trial in London, Ky., Noe testified that he had never "shadowed union organizers nor taken part in any other anti-union activities." The trial defendants were charged with conspiring to thwart unionization of coal miners under the Wagner Act.

Robbers Clean Store

OLDS, Alta., Dec. 19 — (C.P.).—Royal Canadian Mounted Police are searching for robbers who entered Craig & Company general store here during the week-end and cleaned out all the stock.

11 Detroiters Fated To Die By Christmas Eve In Traffic, Half Their Own Carelessness

DETROIT, Dec. 19 (CP) — Eleven Detroit persons, glowing with Christmas spirit, made Christmas preparations today, unaware they will be killed between today and Christmas Eve in traffic accidents, police said today as they studied the death toll of previous years.

Seven will be men, three will be women and one a child. Half will be struck through their own carelessness, the other half will be only partially to blame. Sergeant Kenneth R. Dickinson, traffic expert, said his predictions could be knocked into a cocked hat if people would follow five simple rules:

If you drink, don't walk or drive. Call a cab.

Always look before you cross a street.

Never step out from behind a parked car.

Wear something white at night, or carry a newspaper.

Drive carefully, observing all traffic laws.

Aid for Detroit's safer Christmas campaign came from a traffic slogan contest arranged by police. The slogan adopted was "Santa Suggests Safety." Mrs. M. A. Coan, a Scottish grandmother who never drove an automobile, suggested the slogan.

Taking British Love Of Peace For Weakness—A Blunder, Chamberlain Warns Nazis

Want Germany Partner For Good Of Europe But Get No Encouragement In Berlin, "Ceding No Territory At Rome Conferences"

LONDON, Dec. 19 (CP Cable).—Leaders of the German nation will be making a "tragic blunder" if they mistake British love of peace and willingness to compromise for general weakness, Prime Minister Chamberlain told the House of Commons today.

The Prime Minister reviewed his foreign policy in a speech featured by firmness and plain language not contained in several of his reviews made recently.

Concerning Germany, Mr. Chamberlain said there is no policy in this country to cramp or hamper. On the contrary there is a conviction that unless these strong virile people can be "induced into partnership with others to improve the general lot there will be neither peace nor progress in Europe in the things that make life worth living."

But apparently that spirit on the part of the British nation has not been enough to impress Germany.

"I am still waiting for a sign," Mr. Chamberlain declared, "from those who speak for the German people that they share this desire and that they are prepared to make a contribution to peace which would help them as much as it would help us."

No Change to Make.

The Prime Minister spoke in a debate provoked by a motion of the Labor party attacking the Government's foreign policy. He told the House that if he had to live over the past 18 months he would not change his foreign policy one iota.

Even if the policy failed to bring lasting peace to Europe "I would still say it was right to have tried it because the alternative was war. I certainly would not like to take that responsibility on my shoulders unless faced by the madness of others."

In a passing reference to the Dominions the Prime Minister said they had been fully informed of all aspects of the Government's foreign policy "and we have been rewarded by a general absence of criticism from that part."

Touching on the Anglo-French relationship the Prime Minister referred to recent mutual defence declarations and said they were more significant than formal treaties because they represented the intentions of governments rather than mere words in a document.

Mr. Chamberlain reiterated the Government's intention to refuse belligerent right to General Franco unless the British plan for the withdrawal of volunteers from both sides is accepted. It is true, the Prime Minister said, that Italy has sent troops to the Spanish insurgents, but since October they had not exceeded 200. Then they were only replacements and there had been no increase in the Italian effectives. In his judgment this was not a breach of Premier Mussolini's pledges, on which the Anglo-Italian treaty was made effective.

Giving Nothing Away

Once again Mr. Chamberlain declined to commit himself on the policies he will advocate when he sees Premier Mussolini in Rome in January. He deprecated reports he would hand over British territories

(TAKING BRITISH)
(Continued on Page 2, Column 4)

Goering To Meet Chamberlain In Rome

LONDON, Dec. 19 (CP) — Field Marshal Hermann Goering will go to Rome to meet Prime Minister Chamberlain when he is there in January to see Premier Mussolini, the Herald (Labor) reported today. This arrangement was made by Hjalmar Schacht, governor of the Reichsbank, during his visit here last week, the newspaper said.

"It was arranged for Goering to come to London last month," the Daily Herald continued, "but the revolt of public opinion here against the new anti-Jewish persecutions in Germany made the visit impossible.

"But when the premier's visit to Italy was announced, Goering felt it would be possible to meet him there on what Germany considers 'neutral ground.' Mussolini's approval was sought and obtained. Schacht was given the task of proposing the idea in London."

The paper said the meetings of the British, German, and Italian leaders would probably take place at Mussolini's country villa, Rocca Della Caminate.

Schacht's Only Success

"The arrangement of this meeting was Schacht's only success in London," commented the Herald.

Prime Minister Chamberlain meanwhile went before the House of Commons to defend his "appeasement" policy in the last foreign affairs debate of the year.

The debate, scheduled to start about 4 p.m. (11 a.m., EST), was brought about by an opposition motion for a vote of censure stating "this House has no confidence in the foreign policy of His Majesty's government."

German economic thrust to the east, the prime minister's scheduled visit to Rome in January and the Spanish and far eastern situations were among the subjects expected to come under review.

Labor and Liberal members acknowledged that the prime minister would easily defeat the censure motion because of his huge majority in Commons, but they wanted a full airing of foreign affairs before the House recesses Thursday for Christmas.

Admit Chicken Thefts

COBOURG, Ont., Dec. 19 (CP)—Jack Richardson, John Anderson and Gordon Wilson, Trenton, pleaded guilty in police court Saturday to theft of a bag of chickens from James Wilson, Murray township, and were remanded to Dec. 22. The offence took place Friday. All three are on relief.

The Weather

The Examiner's Barometer	Peterborough Temperatures	
Noon - - 29.52	To-day:	
	Night Low -	25
	Noon - -	34
	Yesterday:	
	Highest -	31
	Lowest - -	28
	One Year Ago:	
	Highest -	34
	Lowest - -	22

Last week's temperatures were about normal when compared with those of preceding two years:

	3rd Week December		
Average daily	1938	1937	1936
max. temp. ...	31.8	31.2	36.4
min .temp. ...	17.5	20.5	19.2
Highest temp. ..	38.0	39.0	41.0
Lowest temp. ...	3.0	*2.0	10.0
Precipitation ...	0.41	0.33	0.72

*—Below zero

Weather Forecast

Lower Lake Region and Georgian Bay —Moderate winds; fair to-day and on Tuesday; moderately cold to-night.

Northern Ontario — Fair and cold. Tuesday: Partly cloudy and somewhat milder.

Ottawa and Upper St. Lawrence Valleys — Light snow to-day; fair and somewhat cooler to-night and early on Tuesday, then moderating again.

Lake Superior — Partly cloudy, with a little higher temperature. Tuesday: Moderate to fresh winds; partly cloudy and comparatively mild, with scattered snowflurries.

Kenora and Rainy River — Fresh south-west to north-west winds; partly cloudy, with scattered snowflurries. Tuesday: Westerly winds; fair, with much the same temperature.

Manitoba — Fair to-day and Tuesday, with not much change in temperature.

Saskatchewan — Westerly winds; fair to-day and Tuesday, with much the same temperature.

Alberta — Fair to-day and Tuesday; a little milder on Tuesday.

Sun—Rises at 7.47 a.m., Sets 4.43 p.m.

90 Exclusive Squirrel Hillers Shed Trousers, One Faints As They Yield Bandits $10,000

PITTSBURGH, Dec. 19 (AP)—Clues to the three young gunmen who forced 90 members of an exclusive club to peel off their pants and then frisked their pockets were as scarce today as statements from their perturbed victims.

Witnesses said the trio were masked with handkerchiefs from nose to chin, thwarting identification.

Police reported the cash loot, lugged out of the club in Pittsburgh's Squirrel Hill section, was "between $10,000 and $30,000." The same place was robbed six years ago.

The robbers entered under the unwilling sponsorship of one of the members, with three guns poked in his back.

Inside, the leader mounted a table and commanded:—

"All of you line up against that wall—take off your pants and throw them out in front of you."

The members obeyed, one of them keeling over in a faint.

"Let him lie there, he won't die," snapped the leader.

Ontario's Federal Liberals Present King Vote Of Undoubted Confidence; Hepburn To Read Roebuck From Party

Looking For Judgeship Attacking Me Says Premier

TORONTO, Dec. 19 (CP).—Premier Hepburn said today Arthur W. Roebuck, Liberal member of the Ontario Legislature for Toronto Bellwoods and former Attorney-General, will be read out of the party and his seat in the Assembly moved to the Opposition side of the Chamber at the next Legislative session.

Mr. Roebuck resigned from the Cabinet during disagreement with the Premier over government policy toward the committee for industrial organization, now known as the congress of industrial organizations, during the 1937 strike of automobile workers in Oshawa. He publicly has supported the stand of Prime Minister Mackenzie King in his present dispute with Premier Hepburn.

Since the break with Mr. Hepburn, Mr. Roebuck has been excluded from the Liberal caucus but has retained a seat on the fringe of the party benches in the Legislature.

In announcing the imminent action against his former Minister, the Premier said:

"The trouble with Mr. Roebuck is that he wants a judgeship. When he was a member of my government he was just as hostile as I toward the Federal administration. But now he goes to them hat in hand looking for a judgeship, and, of course, he must attack me."

Windsor To Visit England Early In Spring?

MANCHESTER, Dec. 19 (CP-Havas).—The Manchester Guardian today reported the Duke and Duchess of Windsor may visit England before the King and Queen go to Canada next spring.

"A friend of the Duke and Duchess of Windsor tells me that they will remain in the south of France until the end of February, when they will return to Paris," wrote the London correspondent of the newspaper.

"They intend to come to London next year before the King goes to Canada, but the date has not yet been fixed, nor where they will stay. Fort Belvedere, being a 'grace and favor house,' could at the King's pleasure be at their disposal, but a good deal would have to be done to make it ready for occupation.

"A London hotel might be inconvenient because of the pressure of public interest, but there are possible houses near Windsor. The Duke has, by the way, a room or two at Burkingham Palace, where he keeps uniforms and other possessions.

"The Duke spends a good deal of his time now reading books of a somewhat serious nature, and keeps himself fairly closely informed on foreign and domestic politics. My friend tells me that the Duke looks very fit, younger than he did a couple of years ago, and much calmer and more settled in his outlook."

Absent-minded Miner's Dynamite Almost Leaves Town Dry

Logan, W. Va., Dec. 19 (AP)

THE Saturday night rush was on at the state liquor store. A customer spied a package on the lighted stove and handed it to the clerk in the belief someone left their purchase. Inside the package — apparently left by a forgetful miner — were seven sticks of dynamite.

Germans Drill Ukrainian Storm Troops

LONDON, Dec. 19 — (C.P.-Havas)—Ukrainian Nationalist storm troops are being armed and drilled by German instructors in the Carpathian Ukraine, and the Separatist movement has become serious enough in Poland for Pope Pius XI. to take a hand, The Daily Herald (Labor) reported to-day.

Poland's anxiety over the Ukrainian independence movement is steering it toward the Soviet Union, but it may already be too late for the Poles to escape Czechoslovakia's fate, The Daily Telegraph (Conservative) said.

"Germany's plan is evidently to exploit those autonomist tendencies among the Ukrainians which were already manifest at the time of the peace treaties," the editorial said.

"Its realization would involve dismemberment of Poland and Russia on a grand scale. An autonomous Ukrain bound by ties of gratitude and interest to the German liberator would bring an immense addition to the economic and strategic strength of Germany and provide her with a secure foothold on the Black Sea at Odessa.

"Since Munich, Poland, in particular, has begun to be acutely aware of the danger, and she seems to have been curiously lacking in prescience when she apparently failed to foresee, or at any rate, to guard against such development in the period preceding the Munich crisis."

Open German Aid.

The Herald (Labor) said:

"Poland warns Germany, 'Hands off the Ukraine.' There is no danger of its not being delivered to the correct address.

"Openly aided by Germany Ukrainians are working for formation of an independent Urkainian state from the 500,000 Ukrainians of Ruthenia, the 6,000,000 of Poland, and the 30,000,000 of Soviet Russia.

"Ukrainian Nationalist storm troops, armed and uniformed by Germany, are drilling under German instructors in Chust, the tiny Ruthenian capital.

"The Ukrainian Separatist movement in Poland itself has become serious enough for the Pope to take a hand. His interest is that Poland is the easternmost outpost of the Catholics ,that the Poles and Ukrainians are both Catholic countries, and that any quarrel between them would be to the certain profit of Nazi Germany, bitter enemy of the church."

Feel National Unity Needs Premier's Statesmanship Now

OTTAWA, Dec. 19 (CP). — The Liberal caucus this afternoon adopted a resolution expressing "undoubted confidence" in the leadership of Prime Minister Mackenzie King.

Announcement the resolution was passed came from the secret session of Ontario Liberal Senators, members of parliament and defeated candidates in the last general election as the caucus adjourned for luncheon at 2.05 p.m. after a session of two and a half hours.

At 3 p.m. the members will meet again to continue discussion of the state of the party and particularly the public quarrel between Mr. Mackenzie King and Premier Hepburn of Ontario.

The resolution expressing confidence in the prime minister read:

"In view of the fact that the leadership of the Liberal party in Canada, has been subject of criticism in the province of Ontario, we, the Ontario Liberal members of the Senate and the House of Commons, and the unsuccessful Liberal candidates in the past election, assembled in caucus, desiring that our attitude be made known to Mr. King and the public, have passed the following resolution:

"Resolved that we acknowledge the courageous public service that the prime minister has rendered in the interest of the unity and welfare of all sections and classes of the nation during his long and successful leadership of the party, and that, at this time, when democratic institutions which have been won at great sacrifice are so gravely imperilled, and when our national unity and security sorely need the wisdom and statesmanship displayed by Mr. King throughout his public career, we declare our unbounded confidence in his leadership and, unreservedly, pledge our loyalty, devotion and support for the future."

A committee of seven which left the caucus room at one p.m. finished its deliberations and returned at 1.50 p.m. It was presumed the committee drafted a declaration on some point for submission to the caucus.

Members of the committee were: Charles Cameron, M.P. Hastings South; Senator A. C. Hardy, Leeds; Frederick G. Sanderson, Deputy Speaker of the House, Perth; J. J. Duffus, M.P. Peterborough West; Norman McLarty, M.P. Essex West; J. A. Bradette, M.P. Cochrane, and J. C. McRuer, a candidate in Toronto last election.

When the caucus opened in the Commons Railway Committee Room shortly before noon the only absentees from the 91 persons qualified to attend were absent because of illhealth, Mr. Fraser said.

W. H. Taylor, Liberal member for Norfolk and regular Ontario party chairman, called the meeting to order at 11.15. It was anticipated the first business would be consideration of a resolution of confidence in and loyalty to Mr. Mackenzie King.

Like all party caucuses it was conducted in strict privacy.

Those attending expressed themselves freely on the Hepburn-Mackenzie King crisis as they killed time about the committee room before the caucus was called to order.

Annoyed at Mr. Hepburn.

The impression gathered was that while the Ontario Premier had many friends in the group they were annoyed at Mr. Hepburn for creating a situation tending to raise difficulties within the party.

"Mitch is a fine fellow and I like him very much," said one member, "but he has made things difficult for all of us. He should direct his great political ability to fighting for the party and not against it."

A popular topic among the members was how a split between Federal and Provincial Liberals would affect them in their own constituencies, and whether separate organizations existed or could be conveniently established.

Some felt the Federal Government made a mistake in attacking Premier Hepburn, that he could do less harm by continuing his attacks than would result from an out-and-out break. Others were convinced Mr. Hepburn's tactics were steadily undermining the prestige of the King

(ONTARIO'S FEDERAL)
(Continued on Page 2, Column 2)

Nazi Airforce Branded Instrument Of International Blackmail

WASHINGTON, Dec. 19.—(AP)—A United States military expert said last night that Germany had made its air force "an instrument of international blackmail" by multiplying the capacity of its aircraft factories.

George Fielding Eliot, former major in the army's intelligence reserve, writing for the Foreign Policy Association, expressed belief that Hitler bargained at the Munich conference with fewer than 3,000 first line planes. He said it was difficult to believe a report Germany had 10,000 planes.

Rather, Eliot contended, Germany contrived to gain superiority over Great Britain and France in the air by its industrial readiness to turn out aerial replacements at the rate of thousands monthly.

"The Munich accord of September 30 served notice on the world that force underlies all international relations as a possible final arbiter," Eliot said. "It also profoundly altered the conditions under which forces may be applied tomorrow in Europe and the world."

Great Britain's air force, Eliot said, "all things considered, is probably the most formidable air arm in Europe—at the outset of any war.

"In training, equipment, command and tactical doctrine it stands very high," he explained. "It's weakness lies in the inability of British industry, without more 'controls,' to replace its planes as rapidly as the integrated German industry can replace German losses."

France, in five years, has sunk from first to sixth place in air power, Eliot asserted.

White Lamp Black For Moccasins— Kid Kidded

(Examiner Correspondence.)

Hastings, Dec. 19.

"GIVE ME a nickel's worth of white lamp black for my moccasins," a 12-year-old boy here asked a hardware clerk.

"What?" the clerk questioned.

"Give me a nickel's worth of white....Aw rats, I guess somebody's been kidding me."

Britain Not Boosting 46 Million Czech Loan, Offers 20 Million Of It As Gift Instead

London, Dec. 19 (AP)

CZECHO-SLOVAK legation officials said today Great Britain had refused to supplement her loan of £10,000,000 ($46,762,500) toCzecho-Slovakia.

One described the action as "repudiation of Prime Minister Chamberlains promise made in the House of Commons on Sept. 3."

Mr. Chamberlain at that time announced Great Britain was "prepared immediately to arrange an advance of £10,000,000" and added: "How this advance will be related to the final figure is for the future."

Czecho-Slovak officials say now Great Britain has told them there will be no addition to the original loan. But the government has offered to make £4,000,000 of the original £10,000,000 loan a straight gift.

Czecho-Slovakia accepted this but said reconstruction within her dwindled territory, following the Munich accord which gave her Sudetenland to Germany, would cost £100,000,000.

Czecho-Slovak officials also said they had failed to get any guarantee of a loan from France but that the latter nation agreed to cancel a 700,000,000-franc ($18,200,000) loan granted Czechoslovakia in 1937.

Europe, Scotland To Greece Shivers Under Blasts Of Snow, Sleet Storms

London At 26 Has Its Coldest Day In 10 Years Ships Fight Gales—17 Below In Prague, And Weatherman Promises Worse To Come

LONDON, Dec. 19 (AP).—Northeast winds from Siberia laden with snow and sleet struck Europe today from Northern Scotland to Southern Greece, sending temperatures tumbling to record lows. Official forecasts said there was even worse coming.

London temperatures dropped from 42 degrees Fahrenheit to 26 in 24 hours, bringing the coldest day in 10 years. Snow fell over Scotland and England as far as South London.

At Hastings, one of Great Britain's warmest south coast resorts, water froze on the beach.

Some of the coldest temperatures, 25 to 30 degrees below zero, were reported from the Carpathian Mountain districts of Eastern Czechoslovakia. In Prague it was 17 below.

The bitter cold was especially unwelcome in Czechoslovakia, because the loss of the rich Sudetenland coalfields to Germany has resulted in a coal shortage.

In Paris yesterday a low of 14 degrees was registered, but there was no snow. Cafe terraces lighted braziers to keep their customers warm.

Berlin reported 22-degree weather while ice-breakers off the north German coast attempted to keep the Baltic free of ice jams.

Ferries and swing bridges in the Netherlands were frozen into inaction and many roads were impassable due to ice. Because of the strong east wind, water was so slow between the mainland and the Frisian islands that no ships could cross.

The Simplon-Orient express was long delayed by blizzards in Yugoslavia.

Lifeboats aided distressed ships off the British coast. Five men were saved from a sinking French schooner near Landsend, Britain's westernmost point.

Ten men on a Hull trawler were rescued after a ship sprang a leak. A wireless message from the Netherlands steamship Alderamin reported one seaman was lost overboard during the storm.

The cold spell gave promise that the usual wet and muddy Christmas of western Europe might give way to traditional picture-postcard snow and holly weather.

U.S., Argentina Work Closer To An Accord

LIMA, Dec. 19 — (A.P.). — Delegates to the Pan-American Conference expressed belief to-day that Alf. M. Landon's speech emphasizing the Monroe Doctrine was highly distasteful to Argentina, which already had differences with the United States on the question of continental solidarity and defence.

A few hours after the speech by the United States delegate, however, Isidoro Ruiz Moreno, chairman of the Argentine delegation, declared "We already have smoothed out some differences and I am sure a complete accord will be reached."

Argentina has been opposing the United States on the matter of continental solidarity ever since the conference opened. She refuses to approve any pact against aggression or any strong declaration that applies only to "outside aggression," claiming the United States is a potential threat to Latin American nations because they have no assurances President Roosevelt's "good neighbor" policy would continue under a different regime.

The Argentine delegates were

(U.S., ARGENTINA)
(Continued on Page 6, Column 7)

MORE ABOUT—
Ontario's Federal

(Continued from Page 1)

Government and that continued silence in the face of them was impossible.

Postmaster Attends

A surprise was occasioned when Postmaster General Elliott, who has been seriously ill for nearly a year, entered the caucus chamber at the last minute. It had not been expected Mr. Elliott would be able to attend. He appeared in good health and was warmly greeted by his colleagues.

Mr. Elliott's attendance brought the Ontario cabinet representation to full strength, the others being Transport Minister Howe, Trade Minister Euler and Labor Minister Rogers.

It was Mr. Rogers who brought the quarrel between Mr. Hepburn and the Federal administration as represented by Mr. Mackenzie King out into the open.

Speaking at Port Arthur a week ago Saturday he charged Mr. Hepburn, in an "unnatural political alliance" with Premier Duplessis, was conspiring to remove Mr. Mackenzie King from the leadership and to set up a federal administration more to the liking of the two central provinces.

Among the absentees were Dan McIvor, Fort William; Arthur G. Slaght, Parry Sound; W. H. Moore, Ontario; Ross Macdonald, Brantford City; Sam Factor, Toronto-Scadina; Senators Frank O'Connor, Toronto, George P. Graham, Brockville, Sir Allen Aylesworth, Toronto, and J. H. Spence, North Bruce.

Several of the absentees had indicated their plans to attend but were prevented by illness. Mr. Moore had accepted but came down with a cold and it was stated Mr. Slaght had already arranged to leave tomorrow for the south because of ill health.

Only woman attending the caucus, and the only one of her sex qualified to attend, was Senator Cairine Wilson of Ottawa. She was the first woman in the Canadian Senate and was appointed by Mr. Mackenzie King in 1930.

A "Laughable" Idea

TORONTO, Dec. 19 (CP)—Premier Hepburn of Ontario said today it was "laughable" that federal members of the Liberal party meeting in caucus in Ottawa should propose to read him out of the party. He said he had not been a member of the National Liberal party for nearly two years.

The caucus was called to discuss the state of the party and the present dispute between Mr. Hepburn and Prime Minister Mackenzie King. The premier has said he has lost confidence in the National Liberal leader. The caucus today adopted a resolution expressing "undoubted confidence" in Mr. Mackenzie King's leadership.

Of reports the caucus would read him out of the national party, Premier Hepburn said:

"I have not been a member of the National Liberal party for some time. I refused to attend a meeting of the National Liberal Federation; I have absented myself from all subsequent meetings and on my instructions no member of the provincial party has attended meetings.

"In the light of this situation, the Federal Liberals are just making themselves look foolish. I repeat that I am no longer a member of the national association and I have issued specific instructions that no member of the provincial association should take part in federal activities.

"We are not worrying about what action they may take at Ottawa. It's just a joke as far as we are concerned. I am the leader of the provincial Liberal party and they can't read me out of that."

Omemee W.A. Elects Mrs. Rea, President

(Examiner Correspondence.)

OMEMEE, Dec. 19—The monthly meeting of the Women's Association of Trinity United church was held at the home of Mrs. William Connell Thursday evening with ten members and one visitor present. The president was in the chair.

The scripture was read by Mrs. H. Deyell. Readings were given by Mrs. Everson and Mrs. N. Lamb, while Mrs. W. Mackenzie favored with a vocal solo.

The treasurer reported a balance of $330.58. Mrs. Morcombe and Mrs. Deyell were appointed a program committee for the next three months.

Rev. F. G. MacTavish took the chair for election of officers for 1939 as follows: President, Mrs. Rea; 1st vice-president, Mrs. Vernon Laing; 2nd vice-president, Mrs. M. D. Earle; secretary, Miss Irene Faulkner; assistant secretary, Mrs. Evereson; treasurer, Mrs. H. Deyell; pianist, Miss L. Race; assistant pianist, Mrs. C. S. Morcombe; flower committee, Mrs. C. L. Morcombe and Mrs. S. Rea; parsonage committee, Mrs. Shields and Mrs. W. Connell.

Mrs. H. Deyell and Miss L. Race were appointed to pack and deliver Christmas cheer boxes to the shut-in members of the congregation.

Rev. Mr. MacTavish closed the meeting with prayer. A dainty lunch was served by Mrs. Connell, assisted by Miss L. Race.

Alderman McCannan Seeks Re-election

Ald. Herb McCannan, elected a year ago for a one-year term, is the first to announce his candidature for next year's council. To The Examiner this morning he intimated that he had decided to offer the ratepayers his services for another term if they are anxious to make use of them. Ald. McCannan wa sappointed chairman of the property committee this year, an unusual honor for a new alderman and he has had a busy year looking after the many things that come under the control of that committee.

Does Your Food Cause You Distress?

The impairment of the stomach is often of serious consequences, for only by properly digested food is the system nourished and sustained.

Burdock Blood Bitters is a reliable remedy for stomach disorders such as dyspepsia, indigestion, sour stomach, belching of gas, headaches, etc.

It helps to stimulate the secretion of saliva and gastric juice, the main factor in digestion, neutralizes acidity, tones up the lining membranes of the stomach, and restores the natural, healthy process of digestion.

Put your stomach right by taking B.B.B. and see how quickly you will start to enjoy your meals free from digestive troubles.

The T. Milburn Co., Ltd., Toronto, Ont.

Wood Found In One Of Town's First Houses Is Used To Make Three Violins By J. Morden

Wood that was used seventy-five years ago and more in the attic of a home located where Braund's new stores are now being erected on Charlotte street, has gone into the making of three violins by John Morden, who conducts a repair shop in the Greene building.

More than ten years ago, when the house that was once known as the William English residence was being torn down, Mr. Morden sauntered through and salvaged some rare curly maple and some spruce. The spruce was used in the house as joists and the maple had been thrown down so that one might walk across the unfinished floor of the attic without falling through the lath and plaster.

The wood had lain there for more than three quarters of a century before Mr. Morden came into possession of it. Two years ago he fashioned a first violin from the wood and found it most satisfactory, using the spruce for the belly of the instrument, the maple for the sides and back. This year he started to work on two more and they are now nearly completed. He intends this week to call in a music teacher for a professional opinion on the playing ability of the instruments. And he still has enough wood left from the old building to make one more violin.

Mr. Morden is a cabinet maker, learned his trade with the old Stanley Piano company, once in business at George and Dalhousie streets. Later he worked for the J. M. Greene Music company. He has fashioned 18 violins now, makes instruments of rare delicacy and precision. It was close to thirty years ago that he made the first one—from an old bedstead, and since then he has been carefully gathering material from old buildings as they are torn down. For the wood that went into construction a century ago was far, far better than any that can be bought at reasonable price nowdays, Mr. Morden said. Add to that the fact that a century of seasoning gives wood perfect quality for instrument construction, and you can see why news of the dismantling of any old building is important to him.

Nearly half a year's labour has gone into the making of the two violins that Mr. Morden is finishing at the present time, although he said he does not work at his hobby steadily, but just "off and on."

Cheese Patrons At Campbellford Vote For Electric Power Plant

(Examiner Correspondence.)

CAMPBELLFORD, Dec. 19.—Patrons of the Ryistone Cheese and Butter Company were of the unanimous opinion that they should install Hydro-Electric power at their plant, and the directors were instructed to take immediate steps to proceed with the work. It was felt that all arrangements should be made before the cheesemaker had secured his full requirements for the year. F. H. Barnum, president of the company who acted chairman, tendered his congratulations to the cheesemaker both for his consistently good work throughout the year and particularly for his having won a prize at the Belleville show, where he faced competition from all parts of the province. He felt that with a little more care at the farms and with some improvement at the factory second grade cheese could be entirely eliminated. W. P. Moore, secretary of the meeting, which had the largest attendance of any factory in this district, urged closer cooperation among the patrons in an endeavor to place the factory in the one hundred per cent. class during the coming season.

A. G. Thompson, manager of the Campbellford branch of the Bank of Commerce, and Dairy Instructor J. A. Murray, both addressed the patrons briefly on financial and dairy matters.

The financial statement for the year disclosed the following figures: Total pounds of milk, 1,934,291; total pounds of cheese, 159,643; total pounds of butterfat, 60,473; total paid to patrons for cheese, $21,572.87; average price received per pound of cheese, 13.51 cents; average milk per pound of cheese, 12.11, average price per pound of butter fat, 30.51 cents; total pounds of whey butter, 4,663; price received for butter, $943.77.

MORE ABOUT—
Taking British

(Continued from Page 1)

or rights and said they looked to him like attempts "to poison beforehand the atmosphere of our discussions."

The general purpose of the Rome conversations would be to improve Anglo-Italian relations and understandings through personal contacts and mutual confidences. He said it was an "insult" to suggest that he will "betray any cause or abandon any vital principles or sacrifice any important interests either of this country or of our friends."

He denied reports he intended to cede British Somaliland to Italy. He said "no suggestion" had been made by Italy.

Hugh Dalton, moving the censure motion for Labor, said it was a motion of no-confidence in Mr. Chamberlain "personally." He said the Munich agreement "has unsettled all Europe."

Sir Archibald Sinclair, Liberal leader, declared Chancellor Hitler now is about to move on Memel and the Ukraine and that "the prime minister is still being duped by Mussolini."

Name Poll Booths At Campbellford

(Examiner Correspondence.)

CAMPBELLFORD, Dec. 19.— The tender of E. Free Clark for the town weigh scales was accepted by the Council at their statutory meeting held on Thursday. There were four other tenders considered by the council from $220.00 to $276.00. Mr. Free, who has been in charge of the scales since last summer, tendered at $240.00 and was accepted on motion of Deputy-Reeve P. M. Locke and Councillor P. H. MacMillan.

A resolution recommending that the offer of $175.00 for the Covert property on Front street made by Rowe Brothers was accepted. The nomination meeting will be held in the Parish Hall on Dec. 26 and the election will take place on January 2. The following places were designated as polling booths with the names of the officials in charge the first named being in each case the D.R.O.

Ward I — Police Office (a), C. Roulan, Miss May Callaghan. (b) Alex Little, Mrs. R. J. Bullen.

Ward II—Herald Office, Bruce Grills, Jas. Wilson.

Ward III—Armouries, (a) Arthur Abernethy, Mrs. Walter Lowe; (b) P. R. Sherwin, Gordon Barry.

Ward IV—Henson's Shoe Store, H. Coxwell, George Boyd.

Mayor Long expressed his personal thanks to members of the council for their hearty cooperation throughout the year. He stated the year had been a reasonably successful one but regreted that a guard fence had not been erected on Hastings Road as yet. Following the meeting the council were the Mayor's guests for lunch.

Aged Woman Found Dead In Her Bed

Mrs. Mary Cadigan, widow of the late John Cadigan was found dead in bed at her home 125 James street, around 6 o'clock Saturday evening. Eighty-five years of age, she lived alone and had been playing cards at the home of Mrs. Scott, a friend on Friday night and was apparently in the best of health when she left for her home. Her sister-in-law, Mrs. Daniel McMillen who lives at 130 James street, across the street from Mrs. Cadigan noticed on Saturday that the garbage can had not been taken in at the Cadigan home so she went across to investigate and found the front door locked and the key on the inside. The police were called and Mrs. Cadigan was found dead in bed, having apparently died in her sleep, as the bed clothing was not disarranged.

Death was due to natural causes and Dr. Herb Young decided that no inquest would be necessary.

The funeral will be held on Tuesday morning from the funeral home of Lane and Eeano to the Church of the Imacumlate Conception for Requiem High Mass at 9 o'clock. Interment will be at St. Peter's Cemetery.

50 Billions Of Microbes Are Said Lurking Around Christmas Corners Under Mistletoe

DANGER! WARNING! HANDLE CAREFULLY! USE GREAT CARE!

These are some of the signs that might well be placed on a product that is being sold in Peterborough floral shops. But no warning is attached as yet. You just pay your fifteen cents and take your chance with disease and possible death.

You never knew mistletoe was so dangerous, did you? Well, we dunno, we're inclined to be skeptical, too. According to scientists fifty billion microbes are lurking around the Christmas corner and all on account of mistletoe, but what are fifty billion microbes among friends. We'll probably still buy it and stand hopefully under it.

Here's the way it works out. One sprig of mistletoe, placed in a strategic spot, may well average ten kisses. In Peterborough there are some 200 pounds of mistletoe in floral and other shops, or about 5,000 sprigs. That makes a total of 50,000 kisses at least that will change hands —so to speak—in dark corners beneath the mistletoe over the holiday season.

Now Dr. H. H. Pitts of the Vancouver General Hospital Pathological Laboratories was worried about all the kissing that was going on a couple of years ago. At that time, he said that a million bacteria may be exchanged during a single kiss. And 50,000 kisses—more than two apiece for every man, woman and child in Peterborough—multiplied by 1,000,000 bacteria makes 50,000,000,000 germs.

Well, as we said before, we dunno. What with Munich pacts and war talk, maybe under the mistletoe would be a nice place to die.

Cheese Quotes Produce and Livestock

ONTARIO GRAIN

Approximate prices track shipping point.—Wheat, 56 to 58c; oats, 25 to 27c; barley, 32 to 34c; corn, 43 to 45c; rye, 40 to 42c; buckwheat, 40 to 42c; malting barley, 44 to 46c; milling oats, 25 to 27c.

TORONTO FEED PRICES

Following are approximate prices quoted for feed in ton lots, packed in bags, delivered f.o.b Toronto: Bran, $20; shorts, $21; middling, $24; corn, $29.50; flax, $70; cottonseed meal, $38; linseed oil cakes, $45; tankage, $57; salt in blocks, 50 lbs., 50c; molasses, barrel, 19c per gallon

MONTREAL FLOUR AND FEED

Cash grain: No. 1 Northern wheat, 69c; No. 2, 66c; No. 3, 61c; No. 3 C.W. oats, 36¼c; No. 1 feed, 35½c; No. 3 C.W. barley, 48c; a bushel basis track, Montreal exstore corn being "in bond."

Spring wheat flour—First patents, $5.15; second patents, $4.65; bakers' patents, $4.45; a barrel in 98-lb jute bags, delivered Montreal freight points.

MONTREAL PRODUCE

Little change was shown in prices for butter, cheese, eggs and potatoes on Montreal open produce markets last week, according to reports from the Dominion Department of Agriculture.

Creamery butter prints to retailers were 22½ to 23c a pound and solids sold for 22 to 22½c. Western butter delivered in Montreal was offered at 22c for fresh or regraded. Quebec No. 1 pasteurized in wholesale jobbing lots was 21¾c for regraded. Receipts: 2,411 boxes.

Ontario white cheese was 11¾c a pound and the colored at 11¾ to 11½c. Receipts: 1,966 boxes.

Graded egg shipments in used free cases were offered at 34 to 35c a dozen for A-large, 28 to 29c for A-medium, 26 to 27c for A-pullets, 24c for B-large, 23c for B-medium and 21½c for C. Receipts: 1,560 cases.

Potatoes.—Quebec No. 2, 80's, 75 to 85c; N.B. No. 1, 80's, $1 to $1.05; N.B. No. 1 Mountains, 50's, 65 to 70c; P.E.I. No. 1 Mountains, 90's, $1.20 to $1.25; P.E.I. No. 1 whites, 90's, $1.15 to $1.20.

TORONTO CHEESE

TORONTO, Dec. 19 — (CP). — Wholesale cheese prices were steady to-day with dealers buying large, colored, paraffined and government grades at 11¼c.

Wholesalers offered cheese to retailers at the following steady prices: New, large, 13½c; twins, 13¾c; triplets, 14c. Old, large, 21c; medium, 20c.

TORONTO PRODUCE

TORONTO, Dec. 19 — (CP). — Wholesale prices (United Farmers Co-operative Co.) to-day were:

Eggs.—Grade A-large, doz., 30c (retail 36c); Grade A-medium, 26c (retail 32c); pullets 25c (retail 31c); grade B, 22c (retail 28 to 29c); grade C, 19c (retail 26c).

Churning Cream. — No. 1 lb., 21c; No. 2 lb., 18c.

Butter.—No. 1 solids, lb., 21¾c; No. 2 solids, 20¾c; No. 1 prints, 22¾c; No. 2 prints, 21¾c.

Potatoes—Bag, f.o.b. in Toronto: New Ontario, 90c.

Mill Feed. — Bran, $20; shorts, $21; middlings, $24.

TORONTO POULTRY

TORONTO, Dec. 19 — (CP). — Wholesale poultry prices supplied by United Farmers Co-operative Co. to-day were: Broilers, 1¾ to 2½ lb., live 15c; dressed, 20c. Chickens over 5 lb., live 13c; dressed 17c; under 5 lbs., live 12c, dressed 16c

Hens over 5 lb., live, 13c: dressed 17c. 4 to 5 lb., live, 12c; dressed, 15c; 3½ to 4 lb., live, 10c; dressed, 13c; 3 to 3½ lb., live, 9c; dressed, 12c. Old roosters over 5 lb., 9c; dressed, 12c.

Young turkeys, A grade, dressed, over 10 lb., 22 to 23c; under 10 lb. 21 to 22c. Geese, heads and wing tips off, 15 to 16c. Ducks, heads and wing tips off, 16 to 17c.

B grade poultry 2 cents per pound less than A grade.

BUFFALO LIVESTOCK

BUFFALO, N.Y., Dec. 19—(AP)—Hogs, 1,500; good and choice 180 to 215 lbs., $8 to $8.10; 220 to 250 lbs., $7.60 to $7.90; 250 to 310 lbs., $7.25 to $7.60; trucked-ins 140 to 240 lbs., $7.60 to $8; packing sows, $6.60 to $6.90.

Cattle, 900; good offerings, $9 to $10.50; yearling heifers to $9; medium steers and heifers, $8 to $8.75; cows and bulls steady to strong; fat cows, $5.50 to $6.25.

Calves, 500; good and choice, $11 to $11.50.

Sheep, 1,600; good and choice $10 to largely $10.25; good yearlings, $7.50; fat ewes, $3.75 to $4.25.

MONTREAL POULTRY

Poultry prices, per lb. Chickens, 5 lbs. up, frozen, milkfed A, 23 to 25c; selected B, 20 to 23c. Turkeys, 12 lbs., up, A 27c; B, 25c. Fowls, 6 to 8 lbs. up, A 20 to 22c; B, 20c. Poultry prices nominal.

BACON-HOG MARKETS

TORONTO, Dec. 19 — (CP). — Bacon-hog prices were unchanged at reporting markets to-day.

Liveweights. — Brantford, $8.75; Chatham, $8.50; Hull, $8.50; Peterborough, $8.65; London, $8.65.

Dressedweights.—Barrie, $11.65; Chatham, $11.60; Hull, $11.70; Kitchener, $11.75; Stratford, $11.75; Peterborough, $11.50; London, $11.75

CAMPBELLFORD MARKETS

Eggs.—Prices for ungraded eggs delivered in Campbellford on Saturday were A-large, 29c; A-medium, 23c; A-Pullet, 21c; B grade, 20c; C grade, 16c.

Cream. — Delivered prices for churning cream: Special, 23c; No. 1 grade, 22c; No. 2 grade, 19c. One cent less for truck cream.

Butter.—Prices to retailers in pound prints, No. 1 grade, 23c; No. 2 grade, 22½c.

Poultry (live weight).—Hens, over 5 lbs., 11c, 9c, 8c; 4 to 5 lbs., 10c, 8c, 7c; under 4 lbs, 9c, 7c, 6c. Old roosters; 7c, 5c, 4c.

Chickens.—6 lbs. and up, 13c, 11c, 10c; 5 to 6 lbs., 12c, 10c, 9c. Under 5 lbs., 11c, 9c, 8c.

Turkeys.—Over 12 lbs., 16c; 14c, 11c; under 12 lbs., 15c, 13c, 10c. Old hens, 12c, 10c. Old Toms, 12c, 10c.

Geese.—All weights, 11c, 9c.

Ducks.—Over 5 lbs., 13c, 11c, 8c. Under 5 lbs., 12c, 10c, 7c.

TORONTO LIVESTOCK

TORONTO, Dec. 19 — (CP). — Cattle prices moved 15 to 25 cents higher on Toronto Livestock Market to-day. Trading was fairly active on the small supply. Calf prices were 50 cents up; with sheep and lambs steady. No hog prices was set by early afternoon. Cattle holdover from Thursday was 200 head.

Receipts reported by the Dominion Livestock Branch were: Cattle, 900; calves, 380; hogs, 1,180; sheep and lambs, 630.

A few choice weighty steers sold at $6.75 to $7, with common downward to $5. Good butcher steers and heifers traded at $5.75 to $6.35, and some common as low as $4. Butcher cows ranged from $2.75 to $4. A few good bulls made $4 to $4.50.

Fed calves were $6 to $9 cwt. Small lots of stockers moved at $4 to $5.40.

Choice veal calves were priced at $9.50 to $10 with heavies downward to $5. Grass calves were $4.50.

Previous close on off-truck bacon hogs was $9.

Bulk of good ewe and wether lambs went at $9 with a few up to $9.50. Others ranged from $6.50 to $8. Sheep were $2 to $4.50 cwt.

WINNIPEG GRAIN

WINNIPEG, Dec. 19 — (CP). — Early gain chalked up by Winnipeg wheat future today held on in later trading, although business became quiet. Thin offerings were counterbalanced by light support and quotations at the close were ⅛ to ¼ cent higher, December at 59½, May 61⅝, and July 61⅞ to 62 cents.

Early overseas and export interest, together with some short-covering and reports of firm outside markets, was given as the chief cause for higher prices.

Pit-trading in coarse grains was confined to purchases of barley by exporters and maltsers. Barley price were up 1 cent at top levels while other coarse grain were only slightly higher.

Cash wheat dealings were practically void.

Saturday's Quotations.

	Open	High	Low	Close	Prev. Close
Wheat—					
Dec.	59¾	59⅝	59¼	59⅜	60
May	61¼	61¼	60⅞	61	61¾
July	61¾	61¾	61⅜	61½	62¼
Oats—					
Dec.	28¼	28⅛	28	....	28¼
May	28½	28½	28¼	28¼	28⅝
July	28	28	27¾	27¾	28⅛

French Organize To Fight Colony Gift

PARIS, Dec. 19.—(AP)—Foreign Minister Georges Bonnet told the Chamber of Deputies today that "in case of unprovoked aggression all the forces of France—on land, sea and in the air—spontaneously and immediately would be utilized for the defence of Great Britain."

During a brief review of foreign affairs Bonnet indicated that France expects Great Britain to do likewise for her.

"The foundation of our diplomatic actions remains the French-British entent," he said. "If one of the two nations should be the object of unprovoked aggression, the other certainly would not hesitate to come to her aid.

"How could it be otherwise when it is a question of two nations like France and Great Britain whose relations, following the expression of Mr. Chamberlain, 'are so close they surpass simple juridical obligations because they are founded on an identity of interests.'"

A French "no surrender" bloc organized forces to fight what it feared was a plan by Great Britain and France to turn over part or all of British and French Somaliland to Premier Mussolini.

An Offer By Chamberlain.

The bloc, uniting Communists, Royalists and Independent Centrists opposed cession of any East African colonies to Italy.

Members of the group claimed that Prime Minister Chamberlain would go to Rome with such an offer when he visits Mussolini Jan. 11-14.

Mussolini's silence in his Sardinia speech yesterday on the Italian campaign for territorial expansion in the Mediterranean and Red Seas failed to stifle French fears. Some observers believed his silence only meant he was aware of such offers from London and Paris despite denials from officials of both capitals.

Among things that worried the

(FRENCH ORGANIZE)
(Continued on Page 6, Column 4)

Hog Quotations In Peterborough

MONDAY, DECEMBER 19

Canada Packers quote:

Hogs. — Live (delivered), $8.65; dressed weights, $11.55.

Sows, 2½c off.

Hogs. — Live (delivered), $8.50; dressed weights, $11.35.

Cream—No. 1 (off truck), 21c; No 1 (delivered), 22c.

Special, 1c per pound premium.

Eggs—Large, 27c; medium, 24c; B grade, 20c; C grade, 18c; pullets, 22c.

Butter.—No. 1 prints, 23c; No. 2 prints, 22c; No. 1 solids, 22½c; No. 2 solids, 21½c.

Dealers' quote:

Turkeys, 21c; geese, 15c; ducks, 15c; chickens, 12 and 15c.

Dealers quote:

Grain prices. — Fall wheat, 55c; spring wheat, 52c; rye, 35c; oats, 25 to 28c; malting barley, 43c; feed barley, 35c; buckwheat, 40c.

Westwood W.I. Holds Christmas Bazaar

(Examiner Correspondence.)

WESTWOOD, Dec. 17 — The Christmas spirit pervaded the December meeting of the Women's Institute on Tuesday afternoon in the town hall. There was a large attendance and the president, Mrs. J. Clysdale, presided.

Dainty Christmas gifts were exchanged by the members, and a number of Christmas hymns and carols were sung with Mrs. F. E. Birdsall at the piano. Interesting current events were read by Mrs. S. MacDonald.

It was announced the January roll call will be a choice of a quilt block pattern or a meat recipe. Arrangements were made to send Christmas cheer to several shut-ins of the community and Christmas cards to the elderly. Plans were discussed to hold a card party on January 27.

A splendid report of the annual Women's Institute convention at the Royal York Hotel in November was given by the delegate, Mrs. Stewart Graham. An appropriate reading entitled "Concerning Christmas" was given by Mrs. William Morris.

Following the meeting a bazaar was held, which was well patronized by the members. The home cooking table was in charge of Misses Mary Birdsall and Edith Bray and a table of miscellaneous articles including aprons, fancy work, etc., was attended by Misses Edna Clysdale and Kathleen Cameron. Afternoon tea was served by the group in charge.

MARKET QUOTATIONS

Quotations Complete To Closing Time

Toronto Mining

Biggard and Crawford

Aldermac	47	—	—
Amm	12½	—	—
Augite	32	—	—
Buffalo Ank	15-15¼		—
Beatty	132	131	132
Bidgood	25	24	24
Base Metals	26	—	—
Bankfield	32	30	30
Bralorne	11¾	—	—
Bobjo	20	18	18
Brown Oil	35	30	30
Chesterville	124	121	121
Calgary-E	260	255	255
Coniarium	149	146	149
Central Pat	242	240	242
Coast Cop	325-300		—
Can Malartic	86-83		—
Castle	103	—	—
Davies	53	48	48
Dome	32¾	—	—
Eldorado	227	225	227
East Mal	285	279	280
Falconbridge	550	—	—
Francoeur	21	—	—
God's Lake	26	22	22½
Gunnar	60	—	—
Goldale	27	25	27
Gillies	10	—	—
Home Oil	330	280	286
Hard Rock	162	157	160
Harker	9	8½	9
Hollinger	15	—	—
Hudson Bay	33¼	33	33⅛
Howey	30	—	—
Jacola	12	—	—
Jellicoe	10	—	—
Kirkland Lk	125	—	—
Kirkland Hud	45	—	—
Kerr-A.	182	177	178
Little L Lac	293	290	290
Leitch	80	—	—
Norands	78¾	78¼	78¼
Moneta	130	127	128
Madsen	54	—	—
McIntyre	53	—	—
Macassa	545	540	540
MacLeod	285	280	280
Mining Corp	185	180	180
McKenzie	125	125	—
McWatters	66	65	66
Naybob	37	36	37
O'Brien	275-285		—
Oro Plata	44	—	—
Okalta	180	151	151
Omega	47	—	—
Payore	5¼	—	—
Paymaster	47	46	46
Preston	146	142	143
Pickle Crow	510	500	500
Perron	155	—	—
Pioneer	250-255		—
Powell	232	228	232
Pend Oreille	178	177	177
Premier	225	—	—
Pamour	445	435	445
Reno	24	—	—
Roche	7-8½		—
Sherritt	131	128	130
Siscoe	135	130	130
San-Antonio	125	—	—
Sudbury Bas	266-290		—
Sullivan	90	89	90
Sylvanite	330	325	325
Sladen	76	75	75
Stadacona	50	48	48
Toburn	205-225		—
Teck Hughes	455	450	455
Uchi	140	—	—
Ventures	535	530	530
Waite Amulet	775	750	750
Wright H	810	805	805
Lapa	38	37½	37½

Toronto Stocks

Leeming and Leeming

Abitibi	2¾	2¾	2¾
Abitibi Prfd.	20¾	20½	20½
Beauharnois	3-3½		—
Bell Tel.	168¼	168	168
Brazilian	9¼	9	9¼
Brews. & Dist.	4¼	4⅛	4¼
Brew. Corp.	150-160		—
Brew. Corp. Prfd.	20-21		—
Bakeries	14½-16		—
B.A. Oil	21¾	21½	21⅝
B.C. Power A	26½-28½		—
Build. Prod.	15½-16		—
Burt F. N.	27½	27¼	27½
Can. Bud	4	—	—
Can. Bread	4-4½		—
Can. Cement	8¾	8½	8¾
Can. Car & F.	16⅜	16¼	16¼
Can. Dredge	21½-25		—
Can. Malting	34½	34	34½
Can. Pacific	5½-6		—
Can. Alc. A	2⅝	2½	2½
Cons. Paper	7¾	7	7⅛
Can. Oil	12-13½		—
Cockshutt	7½-8½		—
Con. Smelt	60	59¾	59¾
Can. Canners	4-4¾		—
Dom. Bridge	35-37½		—
Dis. Seagrams	20¾	19½	19½
Dom. Stores	6¾	—	—
Ford A	11¾	11⅝	11⅝
Fanny Farmer	21¼	21¼	21¼
Con. Gas	178½	178	178
Gyp, L. & A.	6-6¼		—
Gen Electric	225 ask		—
Gen Steel W	6½-8½		—
Ham Bridge	5½-7		—
Honey Dew	35-50		—
Imp Tobacco	15½	15⅝	15½
Imp Oil	17	16¾	16¾
Int Pete	27¼	27	27
Int Util A	6-8½		—
Int Util B	50-65		—
Laura Secord	13¼	13	13¼
Loblaws A	24	23¾	23¾
McColl-Front	6¾	6¾	6¾
Mont L H & P	30-30½		—
Massey-Harris	6⅝	6½	6⅝
Massey-Harris Pref	56	54	56
Nickel	54¾	54	54¼
Page Hersey	193	—	—
Press Metals	21-23¼		—
Rogers Majestic	2-3		—
Stand Paving	2½-3½		—
Shawinigan	20-21½		—
Steel of Canada	74½	—	—
C. Vinegars	13-14		—
C. Wineries	2	—	—
Westons	12½	12¼	12½
Walkerville Brew	140-175		—
Walkers	49¼	49	49
Walkers Pref	20¼	20	20½

New York Stocks

Biggar and Crawford

	High.	Low.	Close
Atchison	38½	37	37
Amer. Can.	97½	—	—
Amer. Smelters	50⅞	49⅜	49⅜
Amer. Rad.	17¼	17⅛	17⅛
Amer. Tel. & Tel.	147⅞	147½	148¼
Amer. Rolling Mills	21¼	21⅜	21½
Anaconda Copper	35	34	34
Balt. & Ohio	6⅞	6⅝	6⅝
Bethlehem Steel	76⅜	74⅝	75
Briggs	30¼	29⅞	29⅞
Crown Zeller	13¼	13⅛	13⅛
Canadian Pacific	3⅜	—	—
Chrysler	83	81¾	82¼
Col. Gas	6⅜	6⅛	6½
Cons. Oil	8⅜	—	—
Cons. Edison	29⅞	—	—
Dupont	149⅞	149	149
Electric B. & S.	10⅜	10¼	10¼
Gen. Electric	43½	42⅞	43⅛
Gen. Motors	50	49¼	49¼
Inter. Nickel	54⅛	53⅞	54
In. P. & Paper Pfd.	48½	—	—
Johns-Mann	104¼	104	104
Kennecott	43½	42⅝	43⅜
Int. Harv.	60	59½	59½
Mont. Ward	51⅜	51⅛	51½
McIntyre	52⅜	—	—
Nash Motors	8⅜	8⅜	8⅜
N Y Central	19⅛	18⅝	18⅝
North Am	22⅛	21½	21⅝
Pack Motors	4¼	—	—
Penns Rlwy	21¼	20⅜	20⅜
Radio Corp	7⅜	7⅜	7⅜
Republic Steel	24¼	23⅝	23⅝
South Pacific	18⅜	18¼	18⅛

PERSONAL AND SOCIAL

Mr. James Heaney of Toronto spent the week-end with friends in the city.

✧ ✧ ✧

Ralph Clark, son of Dr. and Mrs. D. W. Clark, is home from Queen's University, Kingston, for the Christmas holidays.

✧ ✧ ✧

Mr. J. H. Livingstone of Hamilton, spent the week-end with Mr. and Mrs. M. H. Parkhill, Aylmer street.

✧ ✧ ✧

Mr. Joe Batten of St. John, New Brunswick, is in the city and will spend the Christmas season with his mother, Mrs. Wm. Batten, 359 McDonnel street.

✧ ✧ ✧

Mr. Jim Giffen will be home on Wednesday from Trinity College School to spend the Christmas season with his mother, Mrs. Kathleen Giffen, Homewood avenue.

✧ ✧ ✧

Mr. Bill Barry of the Bank of Montreal, Belleville, will spend Christmas with his parents, Mr. and Mrs. W. Barry, 123 Stewart street.

✧ ✧ ✧

Gordon Roper, son of Mr. and Mrs. G. H. Roper, 604 Walkerfield avenue, will receive his Master of Arts degree at convocation Tuesday, University of Chicago.

✧ ✧ ✧

At a banquet to be given tonight at the Kawartha Golf and Country Club by the Lions' Club, members of the Lions' Club Boys' Band will be the guests of honor.

✧ ✧ ✧

Miss Jessie Glover, who is attending St. Joseph's College in Toronto, is expected home on Tuesday to spend the vacation with her parents, Mr. and Mrs. R. M. Glover, 361 Park street.

✧ ✧ ✧

Prior to his departure for Calgary, Alberta, Mr. Floyd G. Wemp was presented with a handsome engraved cigarette case and lighter by the local staff of the Industrial Acceptance Corporation.

✧ ✧ ✧

Mr. and Mrs. John Morrison of Springville entertained on Thursday evening for a number of neighbors and friends. Guests included Mr. and Mrs. D. Smith, Mr. Roy Smith, Mr. and Mrs. F. Ballantyne, Mr. and Mrs. R. Ruth, Mr. J. Heasman, Mr. and Mrs. Wm. Fair, Mr. B. Heron, Mr. B. Butcher, Mr. and Mrs. Gordon Ruth.

✧ ✧ ✧

Mr. Edward Cragg, who is attending his second year in Medicine at Queen's University, is expected home Thursday to spend Christmas with his parents, Dr. C. C. Cragg and Mrs. Cragg, 657 Bethune street.

✧ ✧ ✧

Mr. and Mrs. M. Connolly of Rubidge street entertained in honor of the seventh birthday of their son, Mickey Connolly, when a number of his small friends were present at a jolly birthday party. Among the guests were Donald and Morley Carnochan, Buddy and Ada Aulbrook, Jimmy Carey, Theresa McCormick and Billy Bairns.

✧ ✧ ✧

An enjoyable Christmas party was held by the Women's Bible Class of All Saints' Church, when a large number of members and friends gathered for an evening of community singing and an exchange of gifts, which were distributed from a gaily lighted tree. Contests were also part of the entertainment, and readings were given by Mrs. H. Connolly and Miss Joyce Bridcott. Tea was served by the social conveners, Mrs. Blaby and Mrs. McDougall.

✧ ✧ ✧

Thirty-two members of the Women's Friendly Bible Class of St. John's Church were present at the annual Christmas tree and gift collection which was held by the Class in the Parish Hall. Gifts were exchanged by the members, and banking a bright Christmas tree were white gifts which had been donated for Christmas cheer. Games and carols were enjoyed, and tea was served by Mrs. Murphy and her committee.

✧ ✧ ✧

L. A. Holds Fancy Costume Party

Mrs. J. D. Deyell of 265 Park street, was hostess to members of the Liberal Association at a fancy costume party, when the first prize was awarded to Mrs. J. Hanson, who wore the lovely gown of a bride of 150 years ago, and the second prize to Mrs. Bruce Fowler in the costume of a page boy.

A delightfully-planned program of games was enjoyed, and prizes were won by Mrs. C. Banks, Mrs. B. Cullen, Mrs. Webster, Mrs. Howe, Mrs. Thomas, Mrs. Lynch, Mrs. Elliott, Mrs. E. Lynch, Mrs. Dinsdale, and Miss Freda Grey. A pleasing solo was given by Mrs. Webster, and refreshments were served by Mrs. Bugg, convener, assisted by some of the members.

A vote of thanks for her kind hospitality was moved to the hostess, and the evening was brought to a close by the National Anthem.

✧ ✧ ✧

Mrs. McHoull Honored By Life Membership

Life Membership Certificate was presented to Mrs. H. McHoull at the December meeting of Group A. of the W.M.S. of George Street United Church of which Mrs. M. McIntyre was hostess.

Mrs. E. G. Wellwood, the leader, presided, and opened the meeting with prayer. The roll call was answered by a verse of scripture. A Christmas hymn was followed by a scripture reading by Mrs. Reynolds and a prayer by Mrs. McKee and Mrs. Fairbrother. A Christmas reading was given by Mrs. H. M. Dulmage, and a Christmas story entitled "The Bells" was read by Mrs. Ruth Reynolds.

The following officers were elected for the year 1939: Honorary Leaders, Mrs. J. C. Wood, Mrs. Ruth Reynolds; leader, Mrs. H. McHoull; assistant leader, Mrs. H. A. Bonney; secretary, Mrs. G. Baird; treasurer, Mrs. MacDonald; pianist, Mrs. Ruth Reynolds; assistant pianist, Mrs. T. McQuarrie; social conveners, Mrs. M. McIntyre, Mrs. H. Davidson; visiting conveners, Miss I. Telford, Mrs. J. C. Wood.

Appreciation of Mrs. Wellwood's faithful leadership during the year was expressed by Mrs. Wood. Tea was served by the hostess, assisted by the social conveners, Mrs. S. A. McKee and Mrs. J. Fairbrother.

✧ ✧ ✧

C.C.Y.M. Club Christmas Party

An amateur contest won by Miss May Lambert, and Mr. Wm. Clarke was a highlight of the program given at the annual Christmas party of the C.C.Y.M. Club on Friday evening.

Mr. Robt. MacDougal was master of ceremonies for a program which opened with a sing-song to music supplied by Bill Clarke, Elmer Hickey and Cecil Hully. Games were played, and prizes for finding the mystery man and woman went to Margaret Lambert and James Haskett. Miss Ethel Easton and her social committee served refreshments.

✧ ✧ ✧

Nimmons—Bell

The marriage of Miss Thelma Lenore Bell, youngest daughter of Mr. and Mrs. Peter Bell of Lakehurst, to Mr. George Alexander Nimmons, youngest son of Mr. and Mrs. George Nimmons, Peterborough, took place at one-thirty Saturday afternoon in George Street United Manse, with Rev. M. C. Parr officiating.

The bride wore a gown of wine chiffon velvet trimmed at the neckline and sleeves with narrow rows of white lace. Her hat was of wine felt and velvet with shoulder-length veil of wine net. Her accessories were in a matching shade, and she wore a corsage of roses. There were no attendants.

A reception was held at the home of the bride's parents in Lakehurst, where the bride's mother, Mrs. Bell, received in a gown of navy sheer with matching hat and corsage of baby 'mums. Mrs. Nimmons, mother of the groom, received with her, wearing black crepe, black hat, and a corsage of 'mums.

Mr. and Mrs. Nimmons will live at 36 Hunter street, Peterborough.

We Noticed

...Dropped shoulders, miniature sleeves, an infinitesimal waistline, and actually—a hoop in your skirt. These are the lovely enough fashion details to make you look as though you'd just stepped out of a 1900 picture frame.

✧ ✧ ✧

That's for you to bear in mind when you explore the shops for a romantic frock to carry you through the gay holiday season when all you'll want to do is dance—and you'll want to wear while dancing a dress that will float over the shiningly reflective floor—a dress equally gracious shagging or doing the Lambeth Walk.

✧ ✧ ✧

Our shop tours this weekend weren't all confined to gift buying—we saw out of the corner of an eye—a slipper satin dress of gleaming black with dropped shoulders, a disappearing waist, and yards of skirts; a taffeta gown in daintiest pink, with corseted waistline, deep decolletage, and ruffled hem, and reflecting in every details of soft-top, swaying skirt and moulded waistline the newest of the season's elegance, a dress of heavy silk faille the lovely shade of amber honey.

Two Plays Are Feature Of Annual Concert

The annual Christmas entertainment of the Murray Street Baptist Church Sunday School was held Friday evening with one of the best attendances for several years.

The program, given under the direction of Dr. A. J. Madill, the Sunday School superintendent, featured as its main numbers "Aunt Carrie's Christmas Carroll" and Adopted by Santa Claus." These plays, directed by Walter Fitzgerald, Marion Wray, and Ruth Ellis, were well chosen and well acted, and the appreciation of the audience was shown by its attention and applause.

Other numbers on the program included a guitar solo by Bobby Frise; selections by the S.S. orchestra, under the leadership of Fred Trotter, and a chorus by the Juvenile Choir. Prizes for regular attendance during the past year were awarded to Kenneth Easson, Ray Yelland, Jack Sutcliffe, Gray Zavitz, Raymond Sutcliffe, Joan Smedmor, Rosaline Lasenby, Thelma Zavitz, Betty Wilson, Norma Smedmor, Sylvia Boorman, Donald Goheen, Verne Whatley, Robert Graham and Kenneth Gillespie.

Certificates for the Temperance course were given to seventeen juniors and thirteen intermediate scholars. White gifts for the needy were given by each individual class in the Sunday School, and gifts of canned goods, fruit, vegetables or money were placed in a box on the platform. These gifts, with donations from church members, will be used to send Christmas cheer to the twenty-five families allotted to the church by the Relief Board.

The evening was brought to a close by a gift to each child of a bag of candies and orange, presented by Santa Claus himself. The thanks of the Sunday School was expressed to the directors of the two plays, Misses Marion Wray and Ruth Ellis, and Walter Fitzgerald and Mr. Tewsley; to Mrs. Pettit for decorating the room; to Mr. Mills and Mr. Ellis for the Christmas tree; to Mr. Valentin, Grant Smedmore and Percy Johnston for the platform arrangements; to Arthur Mann, the genial Santa Claus; and to Fred Trotter for the help of the augmented Sunday School orchestra.

DOROTHY DIX

Learn To Say The Right Things The Right Way; Don't Let Your Appearance Become Slovenly And Don't Drop The Lovemaking Of Courtship Days.

IF YOU want your wife to stay in love with you, son—and believe me it is money in your pocket and peace in your life to keep her thinking that she married Prince Charming—take these tips:

First. Don't alibi your own stupidity and laziness and excuse your blunders by sayings that women are a mystery that no one can unriddle, and that no man can tell beforehand which way the cat is going to jump.

Study your wife until you know all of her moods and tenses. Pry into her mental processes until you find the key that works her. No time is better spent by a husband than in getting his wife's number. For it is never what a husband does or says that matters to his wife. It is the way he says or does it that lets him in for tears and reproaches, or the glad hand.

Second. Keep yourself easy on your wife's eyes. Don't think that marriage gives you the right to cut out shaving and go around looking like something the cat brought in and that ought to be buried. If you don't enjoy looking at a woman in a soiled wrapper and with cold cream on her face, think how much less thrill a woman gets out of having to look at a slouchy man with a three-days' stubble of beard on his face.

The old rule that if you want to be kissed you must keep yourself kissable, holds just as true for men as it does for women. Many a wife first begins to wonder what made her do it when her husband starts to sit around home without his collar and in his stocking feet.

Third. Don't cut out the lovemaking. Marriage does not automatically extract a woman's sweet tooth and make her prefer roast beef to chocolate creams. She still has an insatiable appetite for soft talk and wants to be told how beautiful and wonderful she is, and how you would die of grief if anything untoward should happen to her.

Bear in mind that before marriage your wife had many suitors who flattered her and cajoled her and made love to her. Now she has only you, so you must pinch-hit for all of the others. So you should increase the fire and fervor of your love-making instead of letting it peter out. And great will be your reward if you do so, for you can stop a wife's fault-finding with a kiss, and with a kiss shut her eyes so tightly that she will be blind to all of your shortcomings.

Fourth. Use the salve-spreader instead of the hammer in dealing with your wife. No husband can drive his wife an inch, but he can jolly her into going wherever he wishes her to go. Criticism acts on a woman like a mordant does on a dye. It sets her in her opinions and ways.

So, if you want your wife to be a good housekeeper, don't fling her biscuit in her face and ask if she has a government contract for making cannon balls, or tell her that her coffee has enough grounds in it for divorce. Just mildly remark that the bread and coffee are not quite up to her usual standard, and she will break her neck to live up to her reputation. If you want her to be economical, praise her thrift. If you want to cure her bad temper, just tell her how beautiful she looks when she wears that Mona Lisa smile and she will be afraid to say Jack Robinson lest she break it up. Soft soap liberally applied will go further toward keeping a wife happy and contented and believing she drew the matrimonial prize than town and country houses and mink coats and for her husband to possess all the cardinal virtues.

Fifth. Chum up with your wife. Little as you may expect it, your wife married you to get a companion. She wanted a steady date. Somebody who would like to do the things she liked to do, who enjoyed the things she enjoyed. Somebody to play around with. But, more especially, somebody she could talk to endlessly about what she thought and felt and who would talk to her about the things he was interested in.

If you are not going to be that sort of a husband, don't marry, son. If you are not ready to settle down to be a fireside companion, stay single. It is a cruel thing to take a girl out of a happy home and dump her down in a little apartment and leave her to spend her evenings by her lonesome. Don't do that. Don't be one of the husbands who drive their wives to finding companionship in other men and having to go to the movies to get a picture of real home life.

DOROTHY DIX.

(Copyright Ledger Syndicate).

Tomorrow Dorothy Dix will continue her rules on how a husband can keep his wife continuously in love with him.—Editor.

Readers writing Dorothy Dix are asked to enclose a self-addressed envelope and also a three-cent stamp.

Zimbalist Club Amateur Night Is Well Attended

There was a good attendance at the First Amateur Night Contest given by the Zimbalist Club on Saturday evening. Mr. Fred Skitch was the splendid adjudicator, and Mr. E. Fisher the genial Master of Ceremonies. All the contestants made a fine impression, and were heartily applauded during the hour of entertainment.

Prizes, to be presented on Friday evening, were won by the following: First Mary Jane Wharry, brilliant little nine year old violinist; second, Nancy Spring, ten year old violinist from Lakefield; third, Shirley Ashby and Janet Prophet for the playing of violin duet; fourth, a tie between Ross Cribbis for a piano solo and Ruth Fisher for playing of Christmas Carol on hand-made chimes; fifth, Kenneth Reade, violin solo, David Poulsom, on his hand-made Broomer-uke; sixth, Colin Jack and Donald MacTavish for a very humorous skit; seventh, Pearl Tretheway for the singing of a lovely Foster Melody, and Audrey Lacey, piano solo; eighth, Jack Patterson, violin solo (unaccompanied).

In announcing the winners, Mr. Skitch remarked on the splendid talent shown, and advised every contestant to keep on with his work, and listen to good radio music so that his knowledge in the wonderful art of music might be broadened. Piano accompaniments were provided by Miss Marguerite Rome and Jean McLeod.

Do You Know?

Vegetables and salad greens head the list of foods that are low in caloric content? Therefore, one who wants to lose weight the sensible way—by consuming less calories per day—will give them a prominent place in her reducing diet.

✧ ✧ ✧

The white of an egg added to a mustard plaster mixture will prevent any danger of blistering?

✧ ✧ ✧

You should always use upward and outward strokes when brushing your hair? Upward strokes are best for your scalp, of course, and they do a great deal toward helping to train your upped locks to stay up.

✧ ✧ ✧

Rugs should not be wrung after laundering? Hang them on the line and play the hose on them to rinse. Then let them drip and dry.

"Plain Jane" Is Presented At Grove School

(Examiner Correspondence.)

LAKEFIELD, Dec. 19. — "Plain Jane," a tragic operetta composed and directed by Hubert M. Eisdell, won the unreserved approval of a large audience when it was presented in the auditorium at the Lakefield Preparatory School here Friday evening. Mr. Eisdell, who is at present Master of Music at the Grove School, was formerly a star tenor in Queen's Hall, London, England, where he sang under the direction of Sir Edward German, world-famous composer and director.

The operetta formed the second portion of a musical program, the first part of which was a concert performance of selections from Gilbert and Sullivan presented by the Grove Singers under Mr. Eisdell's direction.

K. A. MacKenzie, headmaster, welcomed the guests and introduced Mr. Eisdell who spoke a few words of explanation before announcing the first number—the "Overture to the Pirates of Penzance," played as a piano duet by Mrs. A. Logan Green and Miss M. Widdess of Peterborough.

The second selection was the "Bridesmaids' Song" from "Trial by Jury." It was sung by a choir of feminine voices, made up of Miss Betty Lampman, Mrs. H. F. Ketchum, Mrs. H. Eisdell, Miss Gladys McCorkindale, Mrs. (Rev.) H. R. Howden, Miss Elizabeth Ketchum, Miss O. M. Perry, Miss J. Grahame, Mrs. G. Treby-Robinson and Miss K. Lampman. Mrs. H. R. Howden took the solo.

Selection number three was in two parts and included "A Regular Royal Queen" from "The Gondoliers" and "Pinale of H.M.S. Pinafore" from "H.M.S. Pinafore."

The selections were sung by the full choir with Mrs. H. Eisdell and Miss G. McCorkindale taking the first duet in "A Regular Royal Queen." Mrs. Treby-Robinson and Miss K. Lampman singing the second duet and Mr. John Macaulay rendering the bass solo. The delightful harmony of mixed voices blending in the "Finale of H.M.S. Pinafore" was most enjoyable.

Mrs. H. R. Howden contributed the fourth number, a solo entitled "The Sun Whose Rays" from "The Gondoliers."

A fifth selection "We are Courtiers" also from "The Gondoliers" was sung by a chorus of fourteen lower school boys, who, dressed in school blazers, each with the tiniest of toppers perched precariously over one eye, marched briskly onto the stage, rendered their decidedly amusing number to the delight of all, and disappeared into the crowd.

Mr. Eisdell Sings

The most delightful part of this portion of the program was when Mr. Eisdell favored the audience with the vocal selection entitled, "A Wandering Minstrel, I" from "The Mikado." Mr. Eisdell's rendition of this number expressed to his audience a wealth of feeling ranging from pathos to sheer joy. He was supported by the full chorus.

Miss Gladys McCorkindale, soprano, sang the solo, "Poor Wandering One," from "The Pirates of Penzance." She was supported by full chorus.

"Prithee, Pretty Maiden," from "Patience" was sung as a convincing vocal dialogue with Miss J. Grahame and Mr. John Macaulay taking the leading roles. A mixed chorus, snging bouche fermie, supported them.

The final number on this portion of the program was "The Policeman's Chorus" from "The Pirates of Penzance." It was sung by seven older boys of the school, who making an impressive entrance at the rear of the hall marched up the middle aisle to the stage, where decked with policemen's helmets, they gave their number, to the delight of the audience.

During intermission Mrs. Green and Miss Widdess played a second duet.

The operetta, "Plain Jane," Mr. Eisdell explained, was arranged by himself with the assistance of A. P. Herbert, a writer for "Punch" and a member of the British Parliament, who was a mate of Mr. Eisdell's during the war. A number of Mr. Herbert's extraordinarily clever lyrics were used in the composition of the musical farce

Piano Overture

A short piano overture was played by the composer and the curtain went up on a love scene—laid, curiously enough, around a breakfast table. J. Macaulay, in the role of an exceedingly timid cleric, "The Reverend Frederick Tate," was making love to Miss Jane Surbiton (Miss Gladys McCorkindale) along with Rev. and Mrs. Howden in the roles of Mr. and Mrs. Surbiton, packed plenty of laughs for the audience.

At the conclusion, Headmaster Mr. Mackenzie, on behalf of the Grove Singers, presented Mr. Eisdell with a silver cigarette case, in appreciation of his kindness and patience in training the singers for Friday night's program. In thanking the choir, Mr. Eisdell said: "It was not work for me. I have been in music all my life, and it is a great joy to express the feelings I have in my heart through the voices of my choir, and that is what I have tried to do."

WINS FLORAL AWARDS

Major General G. N. Macready, head of the British Military Mission in Egypt, won five first, two second and two third prizes at the Cairo chrysanthemum show, thus breaking all records.

A large ice breaker has been stationed in the Caspian Sea to serve as a life-saving vessel for fishermen.

Fashions

Imagine receiving these attractive undies for Christmas? Who wouldn't adore them? Petticoats in swishy bright colored taffeta, edged with a rufflying or fine pleating are so smart 'neath the new dresses with their swirling hemlines. Of course they're lovely too in soft pastel satin crepe with feminine lace trim. The step-in . . . or pantie and brassiere combinations can also be made of black satin as well as pastel satin and silk crepe. The black is very new 'neath your formal dresses. The separate panties and brassiere are most practical in pastel silk crepe or satin crepe with self-bias binds . . . monogram for French accent. But you may also indulge in black satin crepe for these . . . and in lace and net for the brassiere. You've a splendid choice for Xmas gifts . . . For any one of these garments will be a grand surprise. You'll want them all for yourself. They're such fun to sew . . . Take the minimum material. Style No. 2984 is designed for sizes 14, 16, 18, 20 years, 32, 34, 36, 38, 40 and 42-inches bust. Size 36 requires 1¼ yards of 39-inch material with 3 yards of lace for combination.

The Examiner,
Please order for me:

Pattern number.....

Size .....

My Name .....

Address .....

.....

I enclose 15c for postage

Wife Preservers

Be much more critical of things you buy at a sale than at regular store prices, warns an expert. There may be shoddy and otherwise undesirable garments mixed with the "bargains".

IT'S POOR POLICY

TO WAIT THE LAST MINUTE FOR YOUR CHRISTMAS DRY CLEANING.

Phone 622

Burtol

Super-Cleaners

And have a superior job, absolutely odorless, an essential feature for holiday festivities.

Rush orders taken care of.

DON'T OVERLOOK YOUR FURS.

QUALITY You Demand

PRICES YOU CAN AFFORD

OH!

What a Feast With These

TURKEYS

Geese - Ducks

Roasting Chickens

Fancy, milk-fed Chickens in all sizes. Dressed to order.

OUR POULTRY ARE ALL SELECTED BIRDS AND OUR PRICES ARE RIGHT

We Extract the Sinews, Draw and Deliver Free All Orders.

PRIME XMAS BEEF

Red Brand — TRY a STEAK OR ROAST And Be Convinced — Blue Brand

We Also Have Especially Packed Baskets For Christmas Gifts. A Side of Breakfast Bacon or a Ham. Ask to See These or For Information.

BUEHLERS Meats

387 George St. Peterborough. Phone 3680

This new range of Moonglo Hosiery is fast becoming known as the best wearing Hosiery at this popular price—pair 69c.

Maher Shoe Store
338 GEORGE ST.

Christmas News
—At—
Character Clothes Shoppe with Parties Glittering Ahead!

•The Evening Dress, in taffeta, chiffon, crepe. Lovely shades of Fuchia, Biscayne, Blue, Magenta, Phlox, Turquoise, Teal, the always fashionable black Also white. Sizes 14 to 42. Priced from 15.00 to 42.00

•Alluring Negligees, House Coats and Hostess Gowns, in satin, floral crepe, striped faille, suave flannel in beautiful shades of Coral, Turquoise Green, Dubonnet, Black and many delightful colour combinations. All sizes. Priced from 3.95 to 12.00

•New Daytime and Dinner Frocks, just arrived in time for the "festive season." Specially priced for the holiday season. From 12.95 to 35.00

•Evening Wraps and Capes, Priced from 19.95 to 25.00

YOU ARE SURE OF GLAMOROUSLY GAY FROCKS FOR THE PARTIES, AT——

Alice T. Williams
147 HUNTER ST. TELEPHONE 2435

The Examiner

The Peterborough Examiner, published each evening by Peterborough Examiner, Limited, Office Hunter and Water Streets, Peterborough, Ont.

Subscription Rates: 15c per week in City of Peterborough delivered by carrier; $6.00 per year by mail to outside points.

Members: Canadian Press; Audit Bureau of Circulation; Canadian Daily Newspaper Association; Empire Press Union; Ontario Provincial Dailies Association.

H. L. GARNER, Managing Director.
A. R. KENNEDY, Managing Editor.

TELEPHONE 1600.
Private Branch Exchange to All Departments.

MONDAY, DECEMBER 19

Not Fair To The Leader

There ought to be a better way of finding a seat for the new leader of the Conservative party than having it done by newspaper reports. Mr. Drew has been a leader only a short time and of course he will have to have a seat in the Legislature. The existing Legislature was elected in October of 1937 and therefore has several years to run before there will be a general appeal to the electors. If Mr. Drew is to participate actively in the affairs of the party from the floor of the House—and he should—then some one will have to resign so he can have a seat.

The rumor was in existence a few days ago that Wm. D. Black, the member for Addington, was ready to offer his seat, but Mr. Black made haste to deny any such intention. He has been rather successful in holding that riding, having gone through eight contests safely, although his 1937 majority was but 230.

The next seat-rumor is from East Simcoe, which is occupied by William Finlayson, but which went to the Liberals in the former contest. Mr. Finlayson said he had no knowledge of resigning his seat for the new leader of the party, and if anything of that kind was to be done it would be necessary to call a meeting of the riding executive. Mr. Finlayson did take occasion to say he did not think the seat was what might be called a safe one, as it has changed several times in recent contests, and in 1937 Mr. Finlayson went back with a majority of but 103.

The matter of the sitting member's majority would make little difference as the Liberals would likely allow any seat to go by acclamation if Mr. Drew were willing to accept membership in the Legislature on that basis.

What seat may next be attacked by the rumor route we do not know and it probably makes little difference apart from showing there is not a widespread willingness on the part of members to resign in order that the new leader may be seated. It does seem that securing a seat for the new leader of the Conservative party is something which should be handled by the central association instead of allowing the affair to be bandied about through various ridings. The present method is one which could readily cause considerable embarrassment to Mr. Drew.

From $7.50 To 75 Cents

McKesson & Robbins Incorporated was the name of a firm which had been doing a great business in United States and other countries, including Canada. For some time there has been an investigation going on in New York because $18,000,000 was reported missing from the assets. Evidence showed that some of the subsidiary companies which were supposed to be doing large volumes of trade existed in name only.

Then it was discovered that F. Donald Coster, president of this firm, who had lived for years in an estate home in New England, was a former criminal who had been going through his spectacular career under an assumed name, and when that information came to the surface the man promptly shot himself.

All that of course is known to newspaper readers, but the part which touches the public comes here: On December 7 notice was given that trading in shares of McKesson & Robbins had been suspended on the New York Stock Exchange pending the outcome of the investigation into company affairs. The last trading showed the common stock of the company selling at $7.50 per share.

Latest reports show that although trading is not taking place in the ordinary way, "over-the-counter" sales can and are being made and 75 cents is the prevailing price for these shares. Which means that nine-tenths of their market value has disappeared. And it also means that the people who in the past have been buying and selling these securities had no idea of their positive value apart from the price reflected in the market reports. And this in spite of the fact that never before has United States or our own country had more machinery and methods for the purpose of seeking to protect people against being swindled.

When Things Were "Big"

A court of appeals finding in Montreal based on the rental of a house which was secured some years ago as a home for Sir Henry Thornton when he was head of the C.N.R. serves as a reminder of the manner in which money was being spent at that time.

The house selected was priced at $185,000 but it did not become the outright property of the railway, but there was a rental of $15,725 a year paid for it. And the company was also to make all repairs and pay all the taxes.

It is safe enough to say that no such deal would be made today, but it was made and it indicates that we pass through stages where we do things which in the light of after years—and leaner ones—look like folly in its most extreme degree.

The late Sir Henry Thornton was a great railroader able to tackle a big problem in a big way. His failure came because he did not recognize the financial limitations which are affixed to the railroading business in Canada.

Where You Can Help

There was a letter in the Examiner recently dealing with the distribution of Christmas baskets. The plan which may not be generally known is for the Relief Department to hand its list of names to the ministers of the various churches for which these people have indicated a preference. Added to that there are those families who have managed to keep off relief and for whom it is desired to make provision.

The letter written to this paper states a situation which is undoubtedly accurate. That is that the church with the greater number of comparatively poor families would have the greatest demand made on it for the filling of these baskets, and it would also have the least available means for accomplishing its purpose.

It is something to which people in general can turn their minds and better still their active attention. The ministers of all the churches will have their list of names and they will want help in carrying out their work. So you need not pause to think how you can extend your Christmas efforts outside the famiy circle. There is one way right there waiting for your attention.

Those Senate Vacancies

Ottawa advices say there will be no haste shown in filling vacancies in the Senate of which there are now seven. It is anticipated there will be a Federal election in 1939 and Senate appointments will be made shortly before the election.

The story from Ottawa indicates that selecting members of the Upper House is not a simple matter. There are too many who press their claims for recognition and it is also necessary to keep in mind that the French-Canadian balance has to be maintained as well as the provinces from which members are named. The fact that a man might have all the qualifications for a first-class Senator is not sufficient; he must also be a faithful politician who has rendered acceptable service; he must also be of a certain racial strain to fit in with things as they exist at the moment. And above that he must be able to present his case in such a way that there appears to be no chance for heading him off or causing him to stand in line and wait indefinitely.

And yet nothing has happened because there are seven vacancies in the Senate and nothing would happen if there were 17 or 27 such vacancies. We would get along just as well and save some money.

The Bachelors Rebel

Fourteen bachelors in New York, described as being well-to-do and "eligible," admit they are "fed up" with the custom of the city which stages a great show when the daughter of a wealthy house reaches the standing of a debutante. They had reports that the party which was to formally launch the daughter of one wealthy home into what is called polite society was going to cost $100,000. It is quite likely that the 14 rebelling bachelors would have been on the invitation list.

So they decided to have a "coming out" party of their own, and plans were made to select a girl on whom they would shower the honors. The process of selection was free and easy but it was decided the girl they selected must be one who had to work for a living and who had no family connections which would be recognized in what is called polite society.

The young lady who received approval is Wilma Baard, and she admitted frankly she was born 19 years ago on a barge where her parents lived and where her father worked in the East River. She has been working and studying at the same time and her ambition is that she may become a dress designer. The bachelors admit openly their belief that there are girls outside the wealthy families who have more appearance, more brains and more character, and they are agreed that Wilma Baard has all these qualities in generous measure.

As though to show further defiance of the laws of accredited and recognized society the coming-out party is not going to be staged at one of the admittedly proper hotels, but rather in a humble enough night club which will be taken over for the evening. How far their rebellion against the old order will carry them we do not know, but for the moment they appear determined to show definitely and in an emphatic way that they are disgusted with the present vulgar splurge which accompanies the launching of the daughter of a wealthy home on a social career. We hope the girl who was born on a barge has a good time.

Too Many Operations

Dr. J. J. Golub, director of the Hospital for Joint Diseases, New York, protests against the number of surgical operations which are taking place in United States, and he has been making his views known in October, November and December issues of the official journal of the American Hospital Association.

A wide survey leads Dr. Golub to the conclusion that the number of operations is increasing faster than the population, and he says the increase in operations cannot possibly be due to increased accuracy in diagnosis. His charge is that the lure of high fees has much to do with it as well as the urge to operate; he believes also that a state of emergency is said to exist where none is actually present.

Dr. Golub suggests that in order to meet this situation there should be regional boards for purposes of consultation, and these he believes would protect the general public and also surgeons who desire to abide by the ethics of their profession. Apparently the New York doctor is certain the time is at hand when there is need to close down on the exploiters in the medical profession.

NOTE AND COMMENT

Sebringville in Perth county advertises for sale its fire hall and equipment. Separate bids can be placed on four chairs and the checker board.

Hastings reports having a haunted house. Now if Hastings can just keep it that way until the tourist season opens the village will have something every bit as good as its splendid fishing.

City of Detroit took over a 28-room boarding house because taxes were not paid after looking two years for the owner. Perhaps he too had seen the size of the tax bill.

At all events Ontario's premier will probably find that Australia has learned the lesson of co-operation between the various states and the Federal government.

Horses attached to milk wagons have been nibbling at the green decorations attached to the lamp posts on Chatham streets. Doing their Christmas cropping early.

Walter Grigg of Uphill met a bear and threw his axe at him. Then the bear ran one way and Walter started in the opposite direction. That was a week ago and we were wondering if Walter has gone back yet for his axe.

A gentleman by the name of Farr who is national organizer of the Canadian Fascists says Anthony Eden should be thrown out of Canada. We have an idea somebody should be but we do not think Eden is the name.

The spelling of Ypres where thousands of Canadian soldiers saw action during the war, has been officially changed to Ieper. But the ex-soldier can go ahead and keep on calling it Wipers and no action for damages will be taken.

Social credit expert in Ontario and Premier Aberhart of Alberta cannot agree on how great a dividend the system would be able to pay to every family in the province. It is easier to agree on the known fact that to date the system has paid nothing at all.

Young man in Goderich pulled a revolver from his pocket when he met a rival walking on the street with his lady friend. It cost him $25 and costs, which seems to have been easy enough for the serious business of threatening with a loaded weapon.

David Croll, member of the Legislature and Mayor of Windsor, refused to make any comment on the dispute between Mr. Hepburn and Mr. King. David might produce a little peace by playing upon his harp. That is if he has one and knows how to make the thing shoot.

ALWAYS LIKE THIS

(By A. R. K.)

¶ My Cousin Archie's rather queer, when it comes on this time of year, for Archie's rather tight; when Christmas is a good three weeks off, he always starts to whine and scoff, that everything's not right.

¶ He has so many bills to pay, he's pinched for money day to day, he's nothing in the bank; he fears his creditors will come, and point at him a loaded gun, or sock him with a plank.

¶ His business too is not so good, and things don't run like how they should, he'll have to close up yet; he has such debts upon his books, he really doesn't like their looks, and cash is hard to get.

¶ And all the stocks he holds are punk, the whole thing's just a pile of junk, a dead loss so he'd say; he'd like to try and work a plan where he could meet some silly man, and give them all away.

¶ Donations bother Archie too, his brain will bubble and then stew, each day just means more loss; but Archie listens while they talk, and then begins to bolt and balk, but never comes across.

¶ But when the Christmas season's through, then Archie won't be half as blue, feel solid like a rock; before the next year has begun, he'll do what he has always done—put dollars in his sock.

What's Behind Liberal Break?

WHAT IS BEHIND it all? Only the principals really know. Our own guess is that it dates back to the time when Mr Hepburn was first sent to Ottawa. This was in 1926. He was only 30 at the time and he captured a seat which had elected Conservatives for 21 years. He was first elected as an Independent Liberal with the backing of the U.F.O. Ottawa did not take him very seriously, says A. R. Ford in the London Free Press, he was looked upon as just another backbender. He was a little radical in his views and even flirted with the idea of joining the C.C.F. Mr. King and the Liberal leaders tried on occasions to suppress the impulsive youthful member. Then in 1930 despite the Bennett landslide, he was re-elected by a huge majority and this same year the provincial Liberal party, searching for a Moses, picked on Mr. Hepburn. The Ottawa Liberals were amazed at the choice and not very favorable to the selection. Mr. Hepburn, may not have resembled very closely Moses, but he did lead the Liberal party after nearly 30 years of wandering in the desert, into the Promised Land. Ottawa was compelled to take notice of Mr. Hepburn. In the 1935 federal election Mr. Hepburn played a prominent part. He threw himself with all his vigor into the campaign. He toured the West and preached the doctrine that a Liberal party in power at Ottawa, with eight provincial Liberal governments, could best solve the problems of Canada.

* * *

THE LIBERALS swept the country and Mr. Hepburn, perhaps quite naturally, expected to have some say in the choice of Ontario ministers. He urged particularly that his friend, Arthur Slaght be given a Cabinet post. But Mr. King had his own views and he did not propose to take Mr. Hepburn's advice. Mr. Slaght was left out in the cold. That was the beginning of the rift. From that day to this feeling has been growing. When the C.I.O. arose as an issue Mr. Hepburn felt that Ottawa gave him no help. He did not hesitate to say so. Then Mr. Hepburn when he negotiated for additional Quebec power wanted the right to export the surplus to the United States again felt Ottawa let him down. Mr. Hepburn started saying things about Ottawa and its lack of co-operation. Mr. Hepburn chose a curious gathering to make his first open break. In the spring of 1937 addressing the annual meeting of the Life Underwriters' Association he announced he was no longer a Mackenzie King Liberal. Later on President Roosevelt joined with Premier King in opening the Ivy Lea bridge near Kingston. Mr. Hepburn did not attend. A speech was made by Mr. Roosevelt advocating the building of the St. Lawrence waterways scheme. Mr. Hepburn rushed into print with a letter, in which, in none too polite language, he demanded to know Mr. King's policy—"if any". Mr. King politely replied suggested a conference, but Mr. Hepburn was holding no conference with Mr. King.

* * *

THEN CAME the appointment of the Rowell Commission to find some solution for the financial and economic problems of Canada and to lighten the burden on the hard-pressed Western provinces. Mr. Hepburn ignored it and at the same time made several speeches in which he described Ontario as "the milch cow" of Canada and said some things which did not make for good feeling in the West. Mr. Hepburn lost no opportunity to snipe at Ottawa.

This was the situation when the harassed Ottawa ministers could stand it no more, they boiled over. Mr. Hepburn has hit back and now he is going to Australia for two months. We imagine that in Liberal political circles there will be a great sigh of relief. He cannot issue daily statements from the deck of Pacific liners. It will give him a chance to cool and think things over. The public will have time to forget his strange family quarrel and perhaps when he returns it will again be a happy Liberal party. But knowing "Mitch," we doubt it. He does not forget or forgive easily.

In the meantime in the Conservative camps there must be a lot of quiet chuckling. The Stevens quarrel at Ottawa and the rift between Hon. Earl Rowe and Col. George Drew was a heartbreak to the party and probably lost the Conservatives two elections. Now the shoe is on the other foot. Whether the Conservatives can capitalize on this curious and rather amusing situation time alone can tell.

THE ONLY HOPE.

(Manchester Guardian)

THERE is for the Jews no hope of a tolerable life except in escape from the country. It would be rash to assume that the Nazis will do anything to make that easier. From time to time their leaders say that they would be glad to see the last of all the Jews, but they do not act as though they meant it. The Jews, in Hitler's creed, are Germany's "misfortune." He rose to power partly by appealing to the lowest passions on this cry. Germany must have an "enemy" and the Jew is still immensely valuable to the Nazis so long as he remains in Germany. He can always be used, as now, to stimulate the very hatred of which he is the victim. Nevertheless, the one thing that will help is to get as many Jews as possible out of Germany. More than 100,000 have left since Hitler came to power; there remain, since Austria has been absorbed, about 550,000. Last week's events may, as the saying goes, have shocked the conscience of the civilized world, but shocked consciences will not by themselves rescue Jews. Nor will indignation nor protests, however justified; it takes much water to wear away a stone.

PESSIMISTIC

(Manchester Guardian)

—Notice outside a London cinema:
NOW SHOWING
MR. CHAMBERLAIN
SAVER OF THE PEACE
(For one week only)

DON'T SAY IT!

"We were getting on so well, George, but now we've lost the balls."—Humorist.

• Says Germany Spoiled Her Chance

A LONDON CORRESPONDENT writing in the Christian Science Monitor is of the opinion that Germany by her attack on the Jews has lost whatever chance she had of having other powers return some of the colonies lost by that country following the world war. The letter:

To The Christian Science Monitor:

It may or may not have been true that a little time ago Mr. Neville Chamberlain was preparing his mind to make considerable colonial concessions to Germany as part of a coming general settlement. It is certainly the case that many of his influential supporters were not averse from the idea of handing over British and French dependencies or mandated territories as a contribution to the so-called policy of appeasement.

But any movement in that direction received an abrupt setback from the moment when Germany began its latest frontal assault on its Jewish population. The cry of horror which went up from the whole world was accompanied by a decisive condemnation of the proposal to trust Germany with the care of black subject races.

Edouard Daladier, French Prime Minister, reiterated that France will oppose any inroads upon its colonial empire. Gen. Jan Christian Smuts in South Africa emphatically asserted the Union's determination to hold South West Africa. Meetings in Tanganyika of representative communities with representatives of the East African Indian National Congress, demanded an irrevocable declaration from the British Government that Tanganyika would remain under the British flag. The Joint East Africa Board specially alluded to "the recent events in Germany" as providing additional reasons why there should be no change in the administration.

In Britain it was apparent in the lobbies of the House of Commons that opinion, once favorable for the cession of colonies, was now hardening against it.

In happier circumstances there would be much to be said for giving Germany a share in the control of backward races. The settlement of the Peace Treaties which deprived it entirely of its overseas dependencies was not a wise one—it was one of many injustices which have rankled in the minds of Germans. But two wrongs do not make a right. If it was wrong to deprive Germany of colonies then, when it was preparing to pursue the path of democracy, it would be wrong today to hand them over when its government refuses to mete out elementary justice to its own citizens. What guarantee have we that a Germany which persecutes Jews and Christians, and suppresses all free speech, will refrain from committing similar injustices in Africa, or from raising compulsory levies of colored troops to reproduce in that continent the war atmosphere created in Europe.

J. S. R.
London.

THE UNBORN CLAIMED.

(St. Catharines Standard)

AN UNUSUAL CASE revealing, in all its cruel refinement, what the worship of the State means to individuals, is reported of a Canadian young woman who married a German national at Kitchener. By so doing, of course, she became a German citizen as well as the husband. The couple went last summer on a trip to visit the husband's folks in Germany. At the German border on their return, officials discovered that the wife was about to become a mother. Her departure was prevented, because if the child is a boy the State exercises its sovereign claim on him. If a girl, mother and infant will be allowed to leave Germany. The husband is back at work in Kitchener; the wife is still in Germany.

If there is any moral to this incident at all, it is that once out of Germany, a man should stay out. It is presumed that even this German national, resident in Canada finds it difficult to worship the Nazi State.

WELL PLAYED, SIR!

(Edmonton Journal)

THAT spreading murmur that might have been heard in Edmonton last night by a close listener was one of admiration and approval. It was caused by the story of Motorman Peter Packham's reaction to an attempt to hold him up at the point of a gun.

The two young would-be bandits were using a sawed-off .22 rifle. As the motorman went around the back of the car to replace the trolley, which may have been pulled off by his assailants, he saw one of them standing on the track, with the gun pointed at him. "Stick 'em up," said a voice.

"While I swung with my right, I knocked the rifle out of the way with my left."

The men ran away. Packham picked up the gun and let fly in the general direction of the chap who had pointed the gun at him. The gun went off, all right, proving that the hold-up men had meant business.

HIS CASH NO GOOD.

THE St. Marys Journal-Argus reports an unusual case of a man who does not know what to do with his money:

Andrew Woods, Great War veteran and hired man on the farm of Ernie Alderson near Kintore, has several large denomination Polish mark bills, which he is anxious to exchange into real money. He got the bills while serving with the British army in Constantinople after the Great War and at the time of the crisis caused by the late Kemal Ataturk seizing power and threatening to oust the victorious allies from the Dardanelles demilitarized zone. One of the Polish bills is for 50,000 marks and the rest for lesser amounts. It is probable, that Poland like European states has by this time, repudiated this money and thus the paper may now be worthless.

HEATING AND WOOL.

(Niagara Falls Review)

OFTEN we have suggested that nothing happens anywhere in the world without having its repercussions elsewhere. Thus it is interesting to note the plaint of the Australian wool grower that the extention and perfecion of central heating in Great Britain and the United States is reducing the demand for woollen clothing. Nowadays, people are using central heating instead of Australian wool to keep themselves warm, and Australians find it more difficult to sell their wool.

THE COUNTY COUNCIL.

(London Free Press)

COUNTY COUNCILS, like other legislative bodies, have their limitations. But on the whole they are representative of rural Ontario and bring to their tasks the common sense and frugality which distinguish the inhabitants of their communities. They are valuable training schools in the working of the democratic system and on the whole less expensive institutions than more centralized forms of government.

The centralizing influence has gone far in the economic and financial life of the county. The survival of the county council is a valuable check on it in the political field.

MIGHT WORK AGAIN.

THE OFFICE BOY was a smart lad, and recently when he did something particularly meritorious he was summoned before the head of the firm.

"You have done me a good service, my lad," said the great man. "In future your wages will be increased by five shillings weekly."

"Thank you, sir," said the bright little fellow. "I will do my best to be worth it, and to be a good servant to you."

The reply struck the chief almost as much as the lad's previous services had done.

"That's the right spirit, my lad," he said. "In all the years I have been in business no one has ever thanked me in that way. I will make the increase ten shillings. Now, what do you say to that?"

"Well, sir," said the boy, after a moment's hesitation. "would you mind if I said it again?"

CHRISTMAS GIVING.

(Hamilton Spectator)

THE SPIRIT of Christmas, thank God! still survives — even in countries which sternly disapprove of displays of sentiment. The human heart is not to be regimented and tortured out of existence at the behest of dictators, or the poetry of life destroyed in a brutal over-emphasis of racial patriotism. There will be greetings and gift-giving in Germany and Italy, and, if accounts are to be credited, in Russia the essential devotional instincts of the people are reasserting themselves with a return to appealing religious customs that no amount of dragooning have been able to stamp out. It is natural for humanity to feel and respond to the need for love and sympathy.

A PARADOX, ALL RIGHT

(Montreal Gazette)

An Ontario barber who ventured to cut a man's hair for 25 cents instead of the regulation 35c, has been sent to jail for 15 days. This may cause the victim to wonder why a shop may cut the price of a hat from $5 to $3.45 and receive public approval, while he is limited in his cutting to hair. It is a paradox.

ERROR IN OBITUARY

(Neal O'Hara, in New York Post)

A recent laudatory article of an eminent citizen in the Youngstown (Ohio) Vindicator included this paragraph: "His hobbies are his boys' clubs, reading and driving out in the countryside looking for beautiful women." It should have read "looking for beautiful nature spots," but you know those printers!

GOOD AT SNEERING

(Detroit Free Press)

Don't imagine that the dictators appreciate American moderation. They sneer at it.

Hard To Believe How Time Flies

DECEMBER 19

1908 Alfred Parker, head of Parker's Laundry and Dye Works dies suddenly.

T. F. Matthews has been elected elected president of the Peterborough branch of th Childrn's Aid Society.

Peterborough's new theatre, the Royal, opens its doors to the public today.

Nichols Bibby is chosen as president of the St. Peter's Total Abstinence Society.

George H. Giroux's rink wins the first local curling match of the season.

1918 Council of Women endorses the candidature of Mrs. Arthur Stevenson and Mrs. W. R. Morris for the Board of Education.

Councillor Peter Wright of the British Seaman's Union addresses a meeting in the Collegiate Auditorium.

Sergt. Fred H. Collins of Peterborough has returned home after three years service overseas.

Thomas Stocker, member of the G.W.V.A. band is dead and will be accorded a military funeral.

Mrs. C. Wright is elected worshipful mistress of Vimy Ridge Lodge No. 244.

1928 Mayor R. Denne states that the city council is unanimously behind both the bylaws, authorizing the purchase of the gas plant and fixing the assessment of Johnson Motors.

Turkeys were selling at 44 and 45 cents a pound on the market today, some farmers dropping the price to 40 cents late in the morning.

Four teams have entered the senior City Hockey League and there are three in the junior division.

Chemong Park cottagers petition the Smith council for a garbage collection system.

Ald. Malcolm McIntyre, Harry Huffman and Nagle Phelan announce they will be candidates for re-election.

To The Editor

A MAN'S RELIGION

Editor Examiner:

Sir,—The construction job on which I have been recently employed being near completion, I find myself again making the rounds in search of work. I was talking to a well known business man of the city for whom I have worked at different times, when a thought struck him and he asked me what my religion was. I mentioned that to which I was brought up, and he said, "That's too bad, because I believe I could have got a job for you if you had said something else."

During the time I have worked for this man the subject had never been mentioned before, which I believe is as it should be.

I begged him to give me more information, but he would say no more, because he thought I'd be disappointed. He didn't know how much a job ment to me and how disappointed I was already, and I left him feeling kind of sick.

I've lived in Peterborough for ten years and have taken the fact that jobs are scarce for granted, without kicking about it, and never getting, or asking for "relief" of any kind. Being single, with no relatives at all, (do you think I'm lucky?) When I work I eat, and when I am idle, well pretty soon I stop eating. At times I have gone without food for days. Of course it means nothing to me whether you believe that or not.

But I could have got steady work if it wasn't for my religion. This is not intended to be a sob story, because I know that there are plenty of people who need work just as badly. But why is the word "Religion" printed on the "application form?" Just why?

"PUZZLED."

Peterborough, Dec. 17.

RIGHT OUT LOUD.

(Ottawa Journal)

MR. BENNETT, evidently concluding that this Hepburn-Duplessis-King fight isn't a private one, wades right into it, and, as usual, with a pretty sharp thrust. "When the Minister of Labor makes a statement that a conspiracy exists," he says, "I expect him to produce the evidence of such a conspiracy at the earliest moment."

What Mr. Bennett means, of course (he has always been a stickler for accuracy), is that when Mr. Rogers used the word "conspiracy" he was guilty of what Mr. Churchill once called a "terminological inexactitude."

There was no conspiracy. A conspiracy means secrecy, subterranean plotting; a sort of private cabal. But there was nothing private or secret about Mr. Hepburn's antagonism towards Mr. King. He shouted it from the housetops; put it into letters and newspaper statements and interviews; once bellowed it into a radio microphone.

The whole business was about as private as the love-making of a gold fish.

THE VALUE OF CHORES.

(St. Marys Journal-Argus)

THE FARM chore was glorified by Dr. John Dearness, oldest living graduate of the University of Western Ontario, who addressed the assembly of students and faculty at the annual prize day exercises. Speaking on "Student Responsibilities," Dr. Dearness emphasized the fact that a sense of responsibility brought boys and girls from the little red school houses of Canada to prominent positions in public life. "From definition, observation and experience," Dr. Dearness said, "blessed be chores!"

A Bit of Nonsense

Stirring News

"More than 300 tons of sugar are wasted every year in the bottom of teacups," says a statistician. This announcement is expected to cause a great stir in Aberdeen.

Tweed Man Is Given Two Months Upon Charge Of Non-Support

(Examiner Correspondence.)

TWEED, Dec. 19. — Frank Doran, Tweed, was sentenced on Thursday afternoon, in local Police Court, by Magistrate Lloyd, to two months in jail on a charge of non-support.

Fred Jeffrey was committed to the Ontario Hospital for a 60-day observation following the hearing of several witnesses. Jeffrey was alleged to have collected money and clothes here last week through telling a story of having his home burned to the ground, leaving him and his small daughter without food or clothing.

Convicted of Theft.

On his own admission while giving testimony as a Crown witness in another case, Lester Coul, cooper, was charged and convicted of the theft of eight chickens in County Police Court on Friday. Sentence was reserved until Monday, however.

Lester Coul, George Coul, and James Gifford, all of Cooper, appeared on the chicken stealing charge.

Gifford, who was represented by Frank Cushing, barrister, pleaded not guilty. After consulting police, Crown Attorney B. C. Donnan, K.C., admitted that he had no evidence against Gifford. The charge was immediately dismissed against Gifford, who was called as a witness in the charge against George Coul, who also entered a plea of not guilty.

Crown Attorney Donnan requested a conviction of Lester Coul upon his own admission of guilt. Mr. Donnan urged severe punishment be handed down in his case. The matter was enlarged for sentence.

Held as Vagrant.

Provincial Police on Thursday arrested Gerald Gunning of Hungerford Township, and held him in custody on a nominal charge of vagrancy pending further police investigations. Gunning was arrested about a year ago in connection with an alleged attempted extortion plot near Tweed.

Suspects Fingerprinted.

A systematic fingerprinting of suspected persons, in connection with the recent break-ins, is being carried on by police of the village, and it is expected that arrests will follow shortly.

Six break-ins were reported before any clues were found to warrant the present procedure.

300' Lumbermen Start Work.

First work in connection with the lumbering operations through the northern section of Lennox and Addington County on property recently acquired by the Sawyer-Stoll Lumber Company of Escanaba, Michigan, was commenced this week with the construction of a modern band saw mill at Mink Creek near Northbrook. One hundred men have been given work by the company so far, and more are expected to be hired.

Gets Two Months.

Found guilty of being a common nuisance and spreading false news, Cecil Revour was sentenced yesterday to four months' definite and two months' indefinite in Ontario Reformatory.

Revour admitted to police that a story he told of being asked by two men to holdup the bank of Ottawa, in Ottawa, was false. Police guarded the bank after Revoir made the statement.

Revoir was sentenced in local Police Court by Magistrate Lloyd on Thursday afternoon, on charges laid by Constable Hayes.

Home Service

Charm Never Fails to Win Admiration

"What a honey I've drawn for this date!" thinks Jerry. "Snappy dresser and, oh boy, how comfortable she makes a fellow feel!"

Constance knows that secret of a winning personality—making those about you appear witty, handsome, good-natured. "How clever of you," she says—and means it—"to guess that I adore gardenias for my hair!"

Nothing shows your poise like speaking well of others. Remember, too, that charm begins at home. You can't put it on and off like a party dress. In taking Grandfather for that drive, thanking Mother for the telephone message, you're laying the foundation for a charming, many-sided personality.

To subdue unattractive traits and make the most of desirable ones, read our 32-page booklet by a famous psychologist. Gives personality chart, hints on developing vibrant charm.

Send 15c in coins for your copy of PARTY GAMES FOR ALL OCCASIONS to The Examiner, Home Service, Peterborough. Be sure to write plainly your NAME, ADDRESS, and the NAME of booklet.

Safety Directors Told No Need For Many Mishaps

Local interest in safety and accident prevention was evidenced by the attendance of J. H. Vernor, Western Clock Co., Ltd., H. A. Cranfield, Canadian General Electric Co. Ltd., H. T. Cranford, Western Clock Co. Ltd., and J. J. Turner, J. J. Turner & Sons Ltd. at a recent meeting of directors of the Industrial Accident Prevention Associations in Toronto when nearly 100 leaders in industry from 21 Ontario towns and cities attended.

A report on the activities of the Central Ontario division of the Industrial Accident Prevention Association for the past quarter was read for W. L. Ferguson, Brinton-Peterborough Carpet Co. Ltd., who was unable to attend the meeting.

"All accidents in the industrial world are preventable, except those caused by lightning and tempest," Earl Hutchinson, vice-chairman of the Ontario Workmen's Compensation Board told the directors.

If those sincerely interested in accident prevention would search deeply enough, he said, the truth of this statement would be proved correct. He urged that industry build all its safety programs and educational work projects on the assumption that man could control all causes of accidents except those caused by lightening and other forces of nature.

John Harold, chairman of the Workmen's Compensation Board, told the meeting that in looking back over the ten months since he had taken over his duties, he regarded the Workmen's Compensation Act as one of the most important ever passed in the history of Ontario's legislature because of the well-planned program of protection to both worker and employer. Mr. Harold lauded the efforts of the Industrial Accident Prevention Associations as an important factor in the board's work.

During the meeting reprts were received on the work of the Central Ontario, Essex-Kent, Wentworth, Western Ontario and Ottawa-St. Lawrence divisions of the accident prevention associations.

Consideratio, was given during the meeting to sections of the Workmen's Compensation Act providing heavy penalties for industries that fail to maintain adequately safe working conditions for their workers. It is hoped that in the next session of the Ontario government, legislation will be introduced giving more authority to enforce proper provision of safety for workers in industry.

Preliminary announcements for the safety convention being held in Toronto next April stated that Mr. Harold would be chief speaker at the opening session and that a "safety exchange" would be conducted at which various officials and company representatives would exchange safety ideas which have proved successful in their industries.

Goodnight Story

By MAX TRELL

KNARF'S curiosity was always getting him in trouble, as I suppose you have discovered by this time. But yesterday he got into trouble in a stranger way than usual. This is how it came about.

Knarf and Hanid had followed the two children they belonged to (for Knarf and Hanid weren't children themselves but only the shadows of children) into the school auditorium where Miss Finch, the music teacher, was seated at the organ.

Now this was the very first time that Knarf had ever heard organ music, or had ever seen anyone play it.

"It's something like a piano, isn't it?" he whispered to Hanid as they walked down the aisle behind the children on their way to their seats.

"It's a little like a piano," the girl-shadow replied. "An organ is different, though. The music comes out of pipes. They're all over the auditorium. There! don't you see them?"

Knarf Sees Them

Knarf looked in the direction in which she was pointing. Sure enough, high up on the wall, in a sort of huge box, were a great many pipes.

"They're really like big wooden whistles," Hanid went on to explain. "You see, every time Miss Finch presses down one of the keys while she's playing, the electricity makes something blow and it blows right through one of those pipes. Then the sound comes out. If it's a little pipe, it makes a high sound."

"And if it's one of those great big pipes?"

"Then it's a deep, rumbling sound."

"Humph!" said the shadow-boy as he glanced at the pipes on the wall again. He didn't seem to believe

I'm going to blow it."

Hanid. The next minute he slipped away.

"Where are you going?" she called after him in alarm.

"I'm just going to take a look at those pipes—I mean, those whistles—myself." With that he hastened to the wall, slid right up it and then squeezed in under the last and biggest of the pipes.

"If this is really nothing but a big whistle," he said to himself, "I'm going to blow it."

He Finds Out!

So he got himself right next to the big pipe, and puffed out his cheeks and was all ready to blow when—my goodness! the air from the organ came rushing up from under the pipe. Before Knarf could catch hold of anything he was swept up. Away he went, higher and higher, turning and twisting head-over-heels, until out he shot at the top of the pipe with a great BO-OO-OM!

"Yes," he agreed when Hanid picked him up again and got him back to his place, "it certainly is a whistle. But what a whistle!"

Married 59 Years

Mr. and Mrs. W. G. Stone of Burleigh Falls, who on Thursday celebrated the 59th anniversary of their wedding. Mrs. Stone is in her 79th year and Mr. Stone his 80th. They are both in fair health.

ROMANCE INC.

BY OREN ARNOLD

CHAPTER 29

IT HAS BEEN said by some wise person that everybody ought to get mildy hurt or sick once a year. Just enough to spend a few days in bed, thinking.

The human animal dislikes to think. If we can be up and doing, physically, we think as little as possible. If we are forced to loll among the pillows with only a vase of flowers to stare at, we sometimes think to avoid boredom. Also, if we are not in actual pain, the thinking is likely to be of good quality.

Dr. Thornton Holgate was no longer in pain.

In fact, he wanted to get up. He had actually gotten out of bed at 7 a. m. this Thursday morning, and started dressing, before a nurse caught him. She put him back down at once.

"But I am all right," he protested.

"You will be all right when Dr. McGill says you are," the nurse countered, and that was that. History shows no tyrants worse than trained nurses.

There were fresh flowers, and so he opened the envelope that came with them.

"Continued best wishes to a brave man, GERALDINE."

The little note, with long, slender, slanting hand-writing, should have thrilled him deeply. But instead of that, he was impressed by the obvious fact that the script was affected, unnatural.

It enabled him to conjure up several mental pictures of Geraldine "Peaches" Pomeroy. He wondered how she got that name. "Peaches" sounds cute. Fresh, outdoorish and clean. But Geraldine—

He gave a lot of thought to her—serious, analytical thought. It shocked him some to realize that his ardor for her had cooled. He remembered her being drunk at the dance. He remembered her conversation on the way to Galveston Sunday afternoon—she had delighted in telling off-color jokes. He envisioned her lips, which could be so pretty, or could be so pouty. He wondered if it would be pleasurable to kiss them. Undoubtedly, he decided. Or probably. It was as if he were having a silent argument between himself and himself.

"I seem to have been infatuated by her presence at first," he told himself.

"But your judgment is improving now," his other self answered. "She is not what you thought. You have had a chance to know her more intimately."

"She is kind to me in the hospital, though. I must not be unfair in judging her."

His inner argument might have become more violent if a nurse had not popped in.

"You have a caller," She announced. "Mrs. Davis."

"Oh! Please—may I see her?" Dr. Holgate brightened precepti-bly.

"Surely. Probably you can even go home tomorrow. If you behave."

In her concern for him, Sara Sue assumed that he was still dangerously ill. She overlooked his brightness. Many people are awed by hospitals anyway, and by the fact of a patient's being in bed. She was half an hour learning that Thorny Holgate was practically well, but eventually they were able to converse naturally, without restraint.

"It surely is wonderful to see you getting well," she assured him, repeating it.

"Thank you again, madam. I mean—Sara Sue. I have forgotten my lessons, I fear, ha ha!"

She scowled at him in mock reproof. "You should be punished! But then, you were making progress, when the accident came. I'm real proud of you, Thorny. You actually took Peaches to Galveston! And now you are a hero, and so she thinks still more of you. You could hardly have done better. You are my star pupil."

"I do not wish to be referred to as a hero," he declared, simply.

"I'm very sorry, my dear professuh, but your wishes have nothing to do with that!"

"I beg pardon?"

"Haven't you seen the papers, Thorny? No. Probably they have kept you quiet, of course. Well, Mister Thornton Holgate, Ph. D. you're a hero whether you like it or not, so there! The newspapers—"

She told him all about it. And to verify it, she went into the hospital reading room and brought him recent copies of The Galveston News and of the Houston papers, showing him not only the details of the rescue, but the photographs as well.

He glanced at them with mounting concern, looking from one to the other.

"B-but this is most lamentable! What shall I do? Look!"

"Calm down, Thorny. I told you you were a hero, whether you like it or not."

"But my dear Mrs. Davis—"

"I am not your dear Mrs. Davis. I am Sara Sue. Just as I was before you became famous. You can't go high-hat on me now!"

She felt like bedeviling him. The poor man was truly indignant at the notoriety that had centered on him. He became so disturbed that Sara Sue felt concerned for his health, but she succeeded in convincing him that it would not be detrimental either to reputation or dignity. "After all, an accident is an accident, silly," she laughed at him, "and most people would be delighted to find themselves heroes. People will say you are being affected if you act this way, Thorny.

He hadn't thought of that. Sara Sue knew she had him whipped into line then. He would take his fame as befitted a modest gentleman, without too much ado about it. She, of course, knew he was honest; but a careless public might misunderstand.

"The best thing to do, Thorny, when people ask you about the accident, is to offer no protests, but talk as little as you can. Admit that you were badly frightened in the water, if you were, and—"

"I was! Indeed I was. I thought I should die, Sara Sue!"

"We are all so happy you didn't, Thorny! We—Peaches—will be proud of you. You should have no difficulty making love to her now. But remember that I am still willing to help you every way I can."

"Ah, yes, yes, to be sure. I appreciate what you have done." He said that with no enthusiasm, and was staring vacantly at a wall. "I shall, of course, want to—ah, resume my endeavors as quickly as possible."

"Of course, Thorny." Sara Sue barely murmured the agreement. She bit her lip, and arose to pull a wrinkled spread over him more smoothly. "Do you—find her—still wonderful, and everything?"

"I beg pardon?" He turned to look at her again.

"I mean, aren't you so happy that your romance is progressing as you had hoped? Peaches is—very lovely. Pretty. And I am sure you are worthy of her, too, Thorny!"

"Oh! Well—"

The conversation wasn't moving at all smoothly.

Thornton Holgate was still doing some deep thinking. Before Sara Sue had arrived he had begun to argue with himself about Peaches Pomeroy. And now, with Sara Sue here, the side that didn't like Peaches seemed to have gained strength with him. Notwithstanding the fact that Sara herself joined the argument in Peaches' favor.

It was all very confusing.

"My mind is entirely clear now, though," he stated, surprisingly. Then he caught himself and blushed. But Sara Sue missed the connotation of it. He had meant that the dullness following the accident had passed, and so any blamed on that. But Sara Sue thought he simply was more sure than ever of his love for Peaches Pomeroy.

Dr. McGill came soon, and said that Thornton could go home tomorrow. Sara Sue left, promising to meet him Friday noon when he arrived at Houston, and take him to the dormitories.

He hated to see her go. It left him alone again, to resume arguing with himself. He didn't like it. He missed the subtle perfume and freshness of Sara Sue. He missed the soft, sweet timbre of her voice—which made strangers know a pretty girl was coming even before they actually saw her—and he missed the delightful, fluffy, becoming little girl way she dressed.

"Damn it," he growled to himself, remembering to say "damn", "I am not at all sure that I want to marry Geraldine, or even continue the love making. But I cannot back down now. I cannot be disloyal to Sara Sue, who has helped me so much. She must not think me a quitter. I must see the courtship with Geraldine through."

(To Be Continued)

The Stars Say . . .

By GENEVIEVE KEMBLE

For Tuesday, December 20

A DAY of excellent promise for enduring good fortune and stability of the affairs is promised for this day by the mutual as well as the lunar aspects. This program for expansion, achievement and prosperity, following a lull or crystallization, may result from the intervention of an elderly friend or the recognition of sound judgment and industry by a large institution. Investments or stagnant securities may take a spurt, or it may be due to political or public honors.

If It Is Your Birthday

Those whose birthday it is may be congratulated on the advent of a year of great promise for advancement, expanding interests, a stabilizing of the fortunes and the solid recognition and financial support of those in prestige and power. It is a peroid of reaping for past diligence, sagacity and responsibility, with investments increasing and perhaps public rewards for service. It is a time for pushing to such objectives.

A child born on this day may be diligent, dependable, versatile and ambitious, and its merit and sound judgment may win it affluence and public place.

Millbrook Clerk Hasn't Missed Meeting In 30 Years Except When Overseas

(Examiner Correspondence.)

MILLBROOK, Dec. 19.—An anniversary of peculiar interest, observed on Thursday marked the fact that it ended the twenty-fifth consecutive year during which J. N. McGill had been clerk of Cavan township.

Previous to his appointment as clerk, Mr. McGill had been for five years a member of Cavan Council, and in the entire thirty years, with the exception of four years' service overseas during the World War, he has the exceptional record of never having missed a single meeting of the township council.

Provincial auditors, who come in to go over the township books, have more than once declared that there are no better kept records in the whole province, and not many other books as well kept as those of Cavan municipal proceedings.

Ex-Warden Percy and Mrs. Stinson entertained the clerk at a dinner on Thursday in honor of Major McGill's quarter century anniversary in the clerkship, the other guests including Reeve W. A. Wood, Deputy - Reeve Garnet Shield, Councillors W. W. Brown, H. A. Fallis, and J. Smith, of the Cavan Council; Jas. H. Paul, and Lambert Gibson, township road superintendent.

Harwood Creamery Manufactured Butter For 2.81 Cents Pound

(Examiner Correspondence.)

HARWOOD, Dec. 19.—The nineteenth annual meeting of the Harwood Co-operative Creamery Co. Ltd. was held in the town hall with a large attendance. The president, William J. Jibb was chairman and outlined the business that had been transacted by the board of directors. He said a new up-to-date creamery building had been erected and paid for in full from contingent reserve funds, also a new truck purchased during the year, a trade refund of 1 9-10 cents per pound amounting to $13,705.79 was paid to patrons on December 1. He thanked the manager and staff for their co-operation and the patrons for their fine contribution to the company's success, also for their splendid co-operation.

The manager, Major R. E. Drope gave a report in detail of the year's business. Their manufactured 890,481 pounds of butter at a cost of 2.81 cents per pound, which included everything: gathering, making and marketing, which is considered a record for the province.

The new creamery building was erected during the summer without a shut-down and now the company is better equipped to render service to the patrons than any time in its history.

C. E. Lackner, Director of Dairying for the Province of Ontario, gave an instructive address, also C. A. Davies, Creamery Instructor for this district, spoke on causes on variations in test of cream. They congratulated the company on the fine creamery they had erected.

Edward Humpage, chartered accountant of Peterborough, gave the report as auditor.

Mr. McLeod, the new agriculture representative of Northumberland county, was introduced to the meeting by the president, and made a short address.

Directors Elected.

The board of directors for 1939 were returned by acclamation as follows: President, W. J. Jibb, R.R. No. 1, Camborne; Vice-president, T. A. Buttar, R.R. 1 Plainville. Directors, A. J. Campbell, R.R. 3, Roseneath; C. Quantrill, R.R. 1, Campbellcroft; F. Blezard, R.R. 2, Baltimore; A. Nickol, R.R. 2, Baltimore; F. R. Currelley, Canton; G. Willcock, R.R. 1 Baltimore; Chas. Fisher, R.R. 1, Bailieboro.

Edward Humpage was reappointed auditor for 1939.

At the close of the meting an inspection of the new building was made.

GETS ELECTRIC SHOCK

While giving a solo number at a dance in Cambuslang, Scotland, Hugh Stewart, a dance band crooner, grasped the two microphones and was rendered unconscious by a severe electric shock.

OBITUARY

DR. J. P. CASSIDY

TWEED, Dec. 19.—The funeral of Dr. John P. Cassidy, who passed away in Toronto East General Hospital on Tuesday, from injuries as a result of a motor car accident near Agincourt, took place from the residence of his father, Mr. John J. Cassidy, Stoco, Ont., on Thursday morning, to St. Edmond's Roman Catholic church, Stoco, where high mass was celebrated by Rev. Father F. C. Whalen of Kingston, Ont.

Rev. Father D. A. Culinane, Rev. Father J. V. Meagher, and Rev. Father W. P. Kinlin, were also present.

A sister of the deceased, Sister Mary Veronica of Notre Dame Convent, Brockville, Ont., and Sister Saint Ambrose of Notre Dame Convent, Kingston, Ont., also attended the funeral.

A large number of members of the K. of C. No. 1008, Belleville and Council members of Tweed, attended the funeral in a body.

The grandfather of the late Dr. Cassidy, Mr. John Cassidy, Sr., aged 91 years, attended the mass.

There were over one hundred and fifty spiritual tributes received from Massey Haris & Co., Ontario Veterinary Association and Dr. McDonald of Toronto, Ont.

The bearers were Cyril Cassidy, Toronto; John McCarron, Toronto; Stafford Whalen, Stoco; Michael Mulroney, Stoco; and Guy Highest of Stoco, Ont.

Interment took place in the family plot in St. Edmunds Cemetery, Stoco, Ont.

Struck On Highway Newburgh Man Dies

KINGSTON, Ont., Dec. 19. — (CP).—Wilkes Peters, 26-year-old son of Mrs. Isabel Peters of Newburgh, Ont., died yesterday from injuries received when struck by an automobile on No. 2 highway two miles west of here late Saturday night.

Police believe Peters, who was walking on the highway, accidentally stepped in the path of a car allegedly driven by Bruce Irvine of Alexandria, Ont., who was driving east. Peters was rushed to hospital here, but died shortly after being admitted. An inquest will be held.

. HAS PUNCTURED NOSE

Slipping on a wet pavement in Sydney, Australia, Francis Farmer, aged 68, arose with an umbrella hanging from his nose, a rib of a woman's rain shield having pierced his nostril as he fell.

Follows Father's Steps, Arsonist Admits Setting Dozen Fires

Escanaba, Mich., Dec. 19 (CP) ALFRED RIGUAL, 51, confessed to starting 12 fires with a $2,000,000 fire loss and said today he must have inherited his firebug desires from his father who was convicted as an arsonist in Paris years ago.

"Lots of people in my family were like that," Rigual said. "Every once in a while I feel that I have to see a fire and I just can't help starting one.

SWEET CAPORAL CIGARETTES
"The purest form in which tobacco can be smoked."

COFFEE AT IT'S BEST...
FREE FROM EXCESS ACID

Kitchen Range Model 6-8 cup, $3.75 black trim (red slightly higher). New, graceful upper bowl handle . . . unnecessary to touch hot upper bowl. Pyrex Brand Glass.
USE THE Silex Glass Coffee Maker for rich, delicious coffee every time. No boiling or "perking" coffee too long. No excess acid and bitter taste that often upsets you! The Silex vacuum action draws water through the coffee only ONCE. See our complete line of new models. Kitchen Range Models, $3.75 up; Electric Table Models, $6.45 up; Anyheat Control Models, keep coffee any heat, $7.75 up. 2 to 12 cup sizes
Genuine SILEX
Chown's Xmas Draw
Ends Tues., Dec. 20 at 10 p.m.
1st prize, C.G.E. Hotpoint Sandwich Toaster 9.95
2nd prize, Westclox Big Ben Chime Alarm Clock 3.95
3rd prize, Cash 3.00
Coupons with each purchase. Winners will be announced in our advertisement on December 21.
HUBERT CHOWN HARDWARE
417 GEORGE, OLD EXAMINER BLDG
WE DELIVER PHONE 729

"Poetry in China"
Shelley "Carnation" registered.
GIFTS!
FOR THE ONES who are especially dear to you, and also for those who are somewhat hard to please.
GIVE SHELLEY CHINA
You have a host of lovely patterns to choose from. Breakfast Sets, Tea Sets, Dinner Sets, and perfectly gorgeous Odd Cups and Saucers for those afternoon teas. Then there is Shelley Pottery, called Harmony Ware. Be sure to see this. Pieces from $1.00 up.
Consult your favorite store and make it a "Shelley China" Christmas.
ROUTLEY'S
341 GEORGE STREET
TEL. 366.

RELIEF from
• SPRAINS
• CUTS & BRUISES
• RHEUMATIC STIFFNESS
• LUMBAGO
• ACHES & PAINS

Use DR. THOMAS' ECLECTRIC OIL
SOLD BY DRUGGISTS FOR MORE THAN SIXTY YEARS
NORTHROP & LYMAN Co., Limited TORONTO, CANADA T74

Red Hot Meat Specials
THE CUT-RATE BUTCHERS
3 Stores
168 CHARLOTTE AT HABOCO PHONE 2502 | 377 GEORGE AT WESTCOTT PHONE 2509 | 101 CHAMBERLAIN AT MONAGHAN PHONE 358
New Phone at Chamberlain—Phone 358
These Specials Are For Tuesday - Wednesday - Thursday
STEAKS
Round, Sirloin, Porterhouse ..... lb. 18¢
Beef Hearts ..... lb. 10¢
Lamb Chops, yearling ..... lb. 15¢; 2 lb. 25¢
Stewing Lamb ..... lb. 18¢
Spareribs ..... lb. 10¢; or 3 lbs. 25¢
BLADE ROAST, SHORT RIB ROAST, SHOULDER ROAST ..... lb. 12½¢
HAMBURG, SAUSAGE MEAT, STEW BEEF ..... 2 lb. 23¢
Peameal or Breakfast Bacon, piece ..... lb. 25¢
GEO. P. BROOK & SON
THE MARKETS THAT SET THE PACE

Individual Boycott Of Goods Made In Japan Recommended As Only Way Of Stopping War

An individual boycott of Japanese goods was the best way in which the people of friendly nations could move to stop the Sino-Japanese war, H. W. Lore, chinese medical student at the University of Toronto, told a large audience at the Men's Forum in George Street United Church Sunday afternoon in speaking on present day conditions in China. Mr. Lore is resident secretary of the Chinese Students Christian Association, director and secretary of the Toronto Chinese Young's Men Institute and an executive member of the Chinese Patriotic Federation of Ontario and is an eloquent speaker with a fine command of the English language.

Advocating a boycott as the best method to meet the situation the young Chinese student declared that such a plan might stop not only Japan but Germany and Italy in their predatory schemes. Both of those countries had been encouraged in their aggressive policies, he said, because Japan had been allowed to get away with her invasion of China. "Stop one of the three and you stop them all" declared Mr. Lore.

Friendly nations were protesting against the Japanese invasion of China and yet they were assisting the Japanese in their militaristic campaign by supplying them with the materials for making war and also by purchasing the things Japan had to sell.

Are Helping Japan.

Quoting figures that had been issued at Washington the speaker showed that the United States had furnished Japan with over six hundred million dollars worth of raw materials for making war, over 54.4 per cent of the total and the British Empire had contributed slightly over two hundred million dollars worth of 17.5 per cent of the total. At the same time those two countries had purchased 85 per cent of the goods Japan had to sell.

If the peoples of the countries wanted to stop the war, he said all they had to do was to stop buying Japanese goods and as a result the Japanese would have to stop buying the raw materials she needed for military purposes. In 1937 alone, he said, the Japanese had purchased $35,000,000 worth of scrap iron from the United States.

"We Chinese blame no one but ourselves," said Mr. Lore speaking of China's lack of preparedness for the Japanese invasion. "We asked for it in a way."

In explanation he said that China had had lots of warning since western civilization first came to the country and western nations started slicing a piece off here and there, and enforcing treaties and demanding indemnities.

Mr. Lore prefaced his address by remarking that he was not there for the purpose of spreading propaganda against the Japanese "Most countries of the world", he said with a smile, "think that Japan is wrong so there is no use in condemning some one that is already condemned".

A Peace-Loving People.

The speaker said that in spite of the civil wars that had occurred in recent years and that had altered in character since the arrival of western civilization and a realization on the part of the Chinese leaders that might and armaments were necessary the Chinese had always been a peace-loving people. That was partially because of the teaching of Confucius that to train one's son to be a soldier was to disgrace one's family and partially because the Chinese were largely an agricultural race, with a clan system in which all the members of the clan lived in the same district and made a common contribution for educational and other purposes.

Mr. Lore said that he was often asked as to the probable result of the war and in reply he pointed out that China was in better shape financially than was Japan and that the Japanese casualties in the 17 months of conflict had been very heavy, Japan had 700,000 soldiers in China and the speaker did not think that number would be able to hold some four hundred million in control very long.

The speaker was introduced to the meeting by R. J. Goring and was thanked after his interesting address by the chairman C. H. Elliott. In the audience that heard him were many members of the local Chinese colony.

MARMORA

Miss Rita Shannon, nurse-in-training at St. Joseph's Hospital, Peterborough, spent the weekend with her parents, Mr. and Mrs. J. A. Shannon.

Miss Grace Prentice of Belleville spent the weekend at her home here.

Misses Jean and Elizabeth Gladney of Belleville spent Sunday with relatives here.

Mr. Tom Crawford of Brooklin spent the weekend with his parents, Dr. and Mrs. H. Crawford.

Miss Mary Crawford of Belleville spent Sunday with her mother, Mrs. M. Crawford.

Mr. Joseph Fletcher is a patient in Belleville General Hospital.

Mr. Ralph Campion of Peterborough spent Sunday at his home here.

BEWARE OF THIRTEENS

DURHAM, England — (CP). — Prison Commissioner A. Patterson told a gathering of social workers here that the most lawless age in this county is 13.

The Far East Has Its Refugees, Too—

Misery is rampant in this photograph of Chinese refugees, made after they had poured by the thousand into the British colony of Hong Kong when word reached them that the Japanese invaders were nearby. More than 60,000 sought sanctuary in the colony in less than twelve hours. Included in the lot were many Chinese soldiers, dressed in civilian clothes, who wished to escape the horror of the war.

Inspector Being Shown Radio Tube Is Missing Also Finds That Transformer Is Still Warm

(Examiner Correspondence.)

CAMPBELLFORD, Dec. 19 — Because a shrewd inspector found a radio transformer was still warm a Trent River merchant paid an extra dollar fine in court here Friday. The man allegedly told the inspector his set was not in use and just to prove it showed him his radio which was minus a tube. It was at this point the man from the department disagreed for he noticed the transformer was still warm. The gentleman paid $4.50 and costs.

In another instance it was pleaded that the radio reception was poor but this did not soften the magistrate's heart and the accused paid $3.00 and costs and was advised to take the matter of reception up with the department. He was assured that if Hydro lines were causing the interference there would be no trouble in having the matter rectified since the department had found all other public utilities willing to cooperate.

Of the others appearing, six were from Campbellford, two from Norham, two from Hastings, five from Trent River, two from Colborne and one each from Codrington, Brighton and Warkworth.

Five traffic cases were also dealt with by Magistrate O. A. Langley, K.C., who presided in one of the busiest courts here in many weeks. It was the new stop sign located at the corner of Front and Mill streets which motorists failed to observe according to Constable G. S. Hardy who entered pleas of guilty on their behalf. Each one payed $2.00 and costs.

Three were charged under the L.C.A. by Provincial Constable D. G. Campbell. A Bonarlaw man paid $10 and costs for being intoxicated at a dance held in Minnie. Also pleading guilty to a charge of intoxication a Warkworth man paid a similar fine.

Man Lost Eye Fixing Furnace

Stooping to fix a furnace, Abraham Youngs, 145 London street, lost the sight from his right eye Saturday when he smashed into the protruding handle of the shaker. He is in St. Joseph's hospital, where his condition is regarded as satisfactory.

The 52-year-old man, member of the Salvation Army band, was employed looking after a number of furnaces throughout the city. On Saturday he went to one of those homes to do his work.

The dimness of the basement, as contrasted to the white glare from the snow outside, is believed to have impaired his vision temporarily. Before his eyes could adjust themselves to the new light, he went at his work, and in the course of it stooped over to empty the ashes, striking his eye with considerable force against the shaker.

Unassisted, he made his way to the Standard Medical and Surgical Clinic, where Dr. J. J. Cragg attended him. He was then taken to St. Joseph's hospital by his son.

Mrs. John Whitfield Heads Society

(Examiner Correspondence.)

SPRINGVILLE, Dec. 19.—The December meeting and annual election of officers for the Springville W.M.S. was held at the home of Miss J. Schaeffer on Wednesday.

Mrs. Hunter, for the worship period, chose the subject "Stars," developing the thought that our lives should be so lived that we may be stars unto the paths of others.

A letter from the relief headquarters in Calgary thanking the society for the bale which was recently sent, was read by the president, and a vote of appreciation from the society was extended to Mr. Melville Johnston, who had so kindly arranged the transportation of the bale to the local station.

The roll call was then taken and responded to by a Christmas verse by 22 ladies.

Mrs. H. Clarke extended an invitation to the society to have the January meeting at her home.

The members were asked to donate candy for the Christmas Tree.

The treasurer reported that the society had reached their allocation of $150 and this was greeted by hearty applause.

A report of the address given by Mrs. Nellie McClung on her recent visit to Peterborough was then given by Miss Schaeffer in a very interesting manner.

Mrs. Hunter gave a short talk on "Things We Should Be Thankful For."

Two tiny tots gave their Christmas recitations; Doreen Bowles' being "My Christmas Giving" and Irma Shaw's "Happy Christmas."

A Christmas poem, "Gifts" was read by Mrs. J. Whitfield. This was followed by a reading "Santa Claus —Who Is He?" by Mrs. M. Johnston.

A pleasing variation of the program was a duet by Mrs. J. Grandy and Miss M. Southam, "Behold the Open Door."

In the absence of Mrs. Brown, Rev. C. L. Brown gave some interesting facts about Christmas in India.

Mrs. Hunter, the retiring president, then spoke in appreciation of the support given her during her term of office and pledged her support to her successor.

Rev. Mr. Brown then took charge of the election of officers. He recommended that another year the society have a nominating committee previously appointed, who would bring in a slate of officers to be presented to the society. In this way those approached have had time to consider their decision and much time is saved.

The following officers were elected: President, Mrs. Jack Whitfield; Vice-President, Mrs. S. S. Staples; Rec. Secretary, Mrs. Oscar Dunford; Treasurer, Miss Jessie Schaeffer; Stewardship, Mrs. C. L. Brown; Literature, Mrs. Harold Rowan; Missionary Monthly, Mrs. Harold Cathcart; Citizenship and Temperance, Mrs. Melville Johnston; Community Friendship, Mrs. William Whitfield; Press Secretary, Mrs. George Whitfield; Superintendent of Mission Band, Miss Jessie Schaeffer; Pianist, Miss Annie Brown; Finance Committee, Mrs. J. Whitfield, Mrs. C. L. Brown, Miss J. Schaeffer; Auditors, Mrs. Harry Brown and Mrs. Albert Bowles.

MORE ABOUT—

French Organize

(Continued from Page 1)

"no surrender" bloc was these:

First, Chamberlain's visit.

"He goes to negotiate, not just to shake hands," the well-informed commentator Pertinaux wrote, "and in negotiations these days it is the democracies which give, according to his (Prime Minister Chamberlain's) views."

Second, an editorial in the London Times Dec. 17 on Italian claims in French Somaliland declared "that there is certainly room for a new working agreement."

French observers pointed out a somewhat similar Times editorial appeared early in the Sudetenland crisis last fall saying in effect that perhaps Sudetenland should be ceded by Czechoslovakia to Germany.

The Sudeten article was disowned by the foreign office but at the Munich conference the Sudeten regions were ceded by Czechoslovakia and provision made for further territorial concessions to Poland and Hungary.

Third, Premier Daladier's government's insistence that contrary to custom there should be no foreign policy debate when the budget for that ministry is discussed in Parliament to-day.

Opposition members asked if that meant Parliament would have territorial cessions to approve when such debate finally takes place.

OBITUARY

MRS. MARY McGREGOR

(Examiner Correspondence.)

COTTESLOE, Dec. 19—The funeral of the late Mrs. Mary McGregor was held at the church here on Friday afternoon burial in Cottesloe cemetery.

Mrs. McGregor, formerly Miss Mary A. Kidd, was an aunt of Mr. J. S. Kidd and Mrs. Richard Tedford.

The funeral service was conducted by Rev. McIntosh of Norwood Baptist church. Pallbearers were Messrs. John and Elmo Kidd, Oscar, Victor and Russell Ferguson and Richard Tedford.

New Air Ministry Opened

Sir Kingsley Wood, British Air Minister, hoists the Air Force flag over the new air force headquarters in Berkeley Square, London, during the recent opening of the new building.

Beaver Are Plentiful Around Lindsay

(Examiner Correspondence.)

LINDSAY, Dec. 19.—Game Overseer Hodgson informed The Examiner Saturday that beaver seemed to be very prolific this year. At McLaren's Creek, quite close to the boundary of the town, a colony of beaver had erected their houses, but had later moved away to a new location. In the Killarney Bay district, on Balsam Lake, the animals were plentiful, while for fifteen miles north along Burnt River many colonies existed. Many trees have been felled by the industrious workers.

10 Days For Wine

A nineteen-year-old Peterborough youth faced Magistrate Gee in local police court Friday, and pleaded guilty to a charge of having a quantity of wine in a place other than his residence. The accused was fined $10 and costs or ten days in jail. The youth took the jail term, and requested a reduction in his term in order that he might spend Christmas at his home in the city. This was granted.

Driver Remanded

S. Collins was granted a further remand on two charges—reckless driving and driving while intoxicated. The accused is alleged to have driven his truck over a high embankment into the ditch on the Fenelon Highway, badly damaging the truck.

Ordered Up For Trial

A former county constable was charged with committing perjury at a recent trial of a Kinmount hotelkeeper. The accused was committed for trial. The former officer in his evidence in the case referred to, stated that a bottle of liquor purchased by the accused from the Kinmount hotel proprietor had remained unopened until it had been turned over to Provincial Constable Adair, and that the accused had not given a man named Trumble, who had told him where he could get some liquor, anything to drink. This evidence conflicted with that of Constable Hargrave, as the latter testified that Trumble had been given a drink.

DIED OF BROKEN HEART

GENEVA—(CP).—Gretel, the pet stork, is dead—of love. Her mate was stolen about a month ago and Gretel, broken-hearted, refused to eat, and died of starvation.

Three and a half million bricks have been ordered for a housing project for native workers in the oilfields of Iran.

Receive Ovation at Christmas Party

Holding hands Prime Minister Neville Chamberlain and Mrs. Chamberlain received an ovation from guests at the Conservatives' Christmas party, held in Empress Hotel, London, Eng. After the Prime Minister had made a speech to the assembled guests he was surrounded by cheering friends and had great difficulty in breaking away.

MORE ABOUT—

U.S., Argentina

(Continued from Page 1)

quick to point out that Landon, the Republican Presidential nominee in 1936, did not give such assurances, but that he did give assurances the United States would continue the Monroe Doctrine which Argentina despises.

No Foreign Rule

Landon spoke in a world-wide broadcast last night. The speech was delivered outside the conference hall, but it generally was agreed it would have a definite effect on the conference.

He said the people of the Americas were "horrified and shocked" by the "incredible brutality" of the world on "both sides of us," asserting the United States, regardless of the party in power in Washington, would "not tolerate foreign government gaining a foothold on this continent."

"Agents of totalitarian powers are busy spreading propaganda all over Central America and South America to the effect that these countries cannot count on the continuity of the policy of the United States," Landon said.

"Let me say that there is one policy which the people of the United States have pursued for more than a century regardless of election results. That policy is that the United States will not tolerate any foreign government gaining a foothold on this continent."

The Old Lard Pail

DRESDEN, Ont., Dec. 19 — (CP) —School children hereabouts apparently are evenly divided on the question of carrying their noon lunches in a modern lunch box or the old-fashioned dinner pail made out of a lard pail. A survey discloses half the kids carry lunch boxes; the others lard-bucket pails.

Closing Soon!

...but there's still time to make sure you are adequately listed. Special listings that add greatly to the value of your telephone include:

SEPARATE LISTINGS ...
- For members of firms.
- For each member of a partnership. (People forget whether it is Smith, Brown & Jones or Brown, Smith & Jones.)
- For other members of your household.
- For names pronounced the same but spelled differently. (James Reid might also want to be under "Reed".)
- Listings for hotel guests.

REFERENCE LISTINGS ...
- Such as "If no answer call..." giving an alternative number; also night and holiday listings.
- A reference listing for the person who lives in one city and works in another.

JOINT USER LISTINGS ...
- For firms or individuals jointly occupying premises and using one telephone. Such listings in both white section of directory and yellow Classified Telephone Directory.

THE BELL TELEPHONE COMPANY OF CANADA

C. B. SHAVER, *Manager*

HALL'S Suggest—

Put Stockings in HER Stocking—BUT Be Sure They're

'Gordon' Silk Stockings

Sheer Stockings Like These a Luxury Every Young Woman Craves

Famous 1.00 Line

Crepe — Chiffon — Service

3 popular weights in luxury hosiery....a really exciting way to spread your Christmas Greetings to those you've marked with a special star on your gift list. Sheer 3 thread, cobwebby chiffons...practical service weight, and fashionably dull crepes. All the newest shades.

Exquisite Super-Sheer

Chiffon Hose

With Lace Tops and Mesh Toes 1.50

If she 'goes about a lot' she would be more than thrilled with 2 or 3 pair of these delightfully sheer, exquisite hose. Three thread weight, in the newest and most flattering of colors. Silk from top to toe.

And Lovelier Heavy Qualities In

Service Weight

10 and 12 Thread Service Weights 1.25

The ideal gift for older members on your gift list who like silk hose, yet like a warmer weight. These are beautifully smooth, some silk top to toe, others with lisle garter welts and reinforcements. Sizes and colors to suit all.

RICHARD HALL Limited Phone 1780

The Peterborough Examiner

PETERBOROUGH, ONTARIO, CANADA, MONDAY, DECEMBER 19, 1938

Remorse Causes Suicide

BUCHAREST.—Colonel Vulturescue, chief of staff of the Second Rumanian Army Corps, killed himself in remorse over having caused a serious accident to a dancing companion. Dancing Saturday night with a young society woman in a night club, he accidentally set fire to Mme. Lahovary's cellophane dress.

Lunatics At Large

LONDON. — Viscountess Astor Saturday described dictators as "lunatics at large." Speaking in support of camps for children, the Virginia-born member of parliament said, "Britain does not expect war, but we never can tell what will happen because dictators are like lunatics at large."

Car Hits Train Four Persons Have Close Call

Four persons had a narrow escape from death at four o'clock on Saturday afternoon when a car in which they were riding smashed into a southbound freight train at the Canadian National Railways crossing on McDonnel street at Betune.

The car driven by Harry Murray, 305 McDonnel was proceeding east and as he approached Bethune street the freight train started to cross McDonnel. He claimed he was unaware of its approach until he saw it on the crossing. He applied his brakes, but the car skidded into the train and he swung sharply to the right south on Bethune.

Mrs. Murray, a front seat passenger and Grace Alldred, who was in the back seat both received superficial injuries, cuts and bruises on the face and knees. The driver and Alton Manley both escaped uninjured. The two girls were taken into the home of Harold Hamilton on Bethune street and treated by Dr. R. J. Young.

Damage estimated at $200 was done to the car by the collision. The motor was shifted, both headlamps broken and the transmission cracked. The train was in charge of A. R. Hover, conductor and J. Bathgate, engineer.

McDonnel street was quite icy at the time of the accident and the driver of the car claims he did not hear the train bell ringing, although the trainmen report the bell was being sounded.

Chinese Care For Their Unemployed

Speaking at the Men's Forum in George Street United Church Sunday afternoon, H. W. Lore, Chinese medical student, told how the Chinese residents in Toronto looked after their own countrymen who were in need.

There are some 3,000 Chinese in Toronto," he said, "and about 1,000 of these are unemployed. How many do you suppose have sought help from the city relief department? Not more than a dozen."

Mr. Lore explained that the restaurant keepers and laundrymen, too, took care of their countrymen who found themselves without incomes because of the economical conditions.

An inquiry at the local relief office to-day revealed that the same thing applies in Peterborough. Since the depression nearly nine years ago started the distribution of relief on a large scale only one Chinese has been the recipient of public assistance and he only for a short period until he got a job on a highway project and was able to take care of himself again. Any Chinese who may have been in difficulties have been looked after by some of their fellow Chinese in better financial condition.

Ecuador is increasing its shipment of annatto seed, used as a food coloring, to the United States.

The Rambling REPORTERS

LIVE GEESE

When Mrs. James Bowen walked into her kitchen on Saturday evening she found a full grown goose doing the Lambeth walk around the room, and she immediately beat a retreat into the living-room where she found her son Fraser standing with a grin on his face and a gun under his arm. He had won the goose at a shooting match. This little scene was reenacted at the home of George Hewitt, who also copped a Christmas dinner at the shooting match. Two girls who telephoned the boys on Sunday expecting to be entertained were told that the boys were very sorry, but they had to take their pet geese out for a Sunday afternoon stroll. The geese will be introduced to the chopping block early this week. It was the first time either boy had tried his luck at a shooting match and both carried off prizes.—McG.

Carol Service Well Attended

The spirit of Christmas swept in waves over close to a thousand people on Sunday evening at the Collegiate auditorium, when the Y.M. C.A. Friendly Hour group staged their annual community carol service.

Every seat in the auditorium and balcony was taken by half-past eight and there was an excited bustle about the place, a gay camaradie. Here were people singing together the songs they love and that brought memories of carefree childhood flooding back to wip out all thought of financial worry, of insecurity, of war hazard. For the night at least they dismissed worry and got down to the business of enjoying life.

Supported by a capable orchestra from George Street Church, the singing took but a few minutes to reach full voice and long applause greeted the conclusion of each number. And there was just enough break in the whole thing to keep it from being monotonous, provided by Soloist Jack Gibson, a ladies' quartette from Murray Street Baptist Church, and an instrumental trio whose members were Stan. and Harry Northrop and Tom Smith. Their audience was an appreciative one to say the least, demanded encore after encore.

It was a wistful, nostalgic feeling that many a grown person experienced when the old familiar "First Noel" was flashed to a screen on the platform to be sung in full voice, with rich enjoyment, by a thousand voices. And the feeling remained when all the other old favorites, like "It Came Upon the Midnight Clear," "Hark, the Herald Angels Sing," "O Little Town of Bethlehem," "Silent Night," and many another, were all included in the program.

George Nicholls was leader of the singing, and he did a good job of it, keeping interest high by varying the singing from time to time, sometimes having the full orchestra accompany the huge choir, then eliminating all but the piano Chairman was Elmer Trethewey, who called upon Rev. Dr. A. T. Barr of St. Paul's Presbyterian Church to pronounce benediction.

Prize Winning Havelock Students

Teachers and parents saw collegiate students march across the platform at Havelock Town Hall last week to end officially their student days in that town. It was the occasion of the High School's annual commencement exercises, with presentation of diplomas, medals and other awards to successful candidates. Howard Harnden (LOWER RIGHT) delivered the valedictory address. He obtained the highest aggregate of marks on graduation. Eileen Brisbin (UPPER RIGHT) won thunderous applause when she was presented with the Dr. J. D. Holdcroft shield for general proficiency. Marjorie Jamieson (LEFT) was presented with the trophy for senior sports championship.

(Examiner Correspondent's Photos)

1,400 Children Made Happy At C.G.E. Party

Happiness and safety went hand in hand at the 11th annual Christmas Tree Treat for children of employees in the C.G.E. Company held Saturday afternoon at the Collegiate auditorium. Approximately 1,400 children from babes in arms to husky fourteen year olds were on hand to greet Santa Claus who produced toys and favors for all, from his magic bag.

C. A. Salmonsen, works manager, greeted the crowd which jammed every bit of space in the auditorium, and he voiced a warm welcome to both parents and children.

With the thought of accident prevention ever in his mind he warned the children to exercise care when crossing roads and not to play on the city streets when they are icy. He explained that Christmas has no joy for a family if one of the children is lying in hospital or in bed maimed from a highway accident. To the parents he suggested the same care and foresight should be exercised in the home as in the factory to prevent accidents.

A Happy Gathering.

Happiness was the keynote of the entire proceedings but one could not help but marvel at the smooth-working organization composed of members of the Social and Athletic Club which distributed toys and candy to 1,400 children in a little over an hour, without the least bit of confusion.

The auditorium was carefully policed by a group of ushers and the children and parents moved up the aisle in a single file to the orchestra pit where another corps of 24 men handed out toys, including dolls, games, books and many other fun makers. As the line passed out through the side entrance into the wide connecting aisle, each child received a bag containing an orange, nuts and candies then each was given a chocolate bar and as the last item the boys received a hockey stick.

Ed Hardie, president of the Social and Athletic Club, kept an eye on the proceedings to see that everything was working smoothly, while Bill Bennett, chairman of the entertainment committee, who was directly responsible for the affair, did a fine job. He kept the kiddies informed of Santa's approach, reading several telegrams, and supervised the 50 men who had been recruited for the work. St. John Ambulance men were on hand and placed strategically throughout the crowd, prepared for any emergency.

Santa Claus drove his team of two reindeer drawing a bright red sleigh on to the stage shortly before two o'clock, and greeted the crowd in merry tones. He urged the children to be patient as the toys were being distributed because he had brought plenty for everyone.

Adam Sands and five assistants portrayed the story of the three little pigs and the big bad wolf, blowing down the two houses but failing when he came to the brick one. Later the pigs and the wolf went through a comedy skit with a huge policeman, and the children thoroughly enjoyed it.

Eddie Rowe led the audience in community singing, with Harry Northrop at the piano.

Polar Landscape.

The stage scenery was particularly attractive. It was a polar landscape with the midnight sun in bright hues as a background. Two igloos were shown on an ice field and in front of them several black penguins strutted around. On the left hand side of the stage was a huge Christmas tree loaded with presents.

N. E. Crowe, treasurer of the Association, William Hurrle, secretary, and H. A. Cranfield supervised the operation in a general way, and Mr. Crowe from time to time assured the impatient youngsters in the gallery that there was plenty of toys for everyone, while those downstairs obtained their supply.

Some idea of the amount of toys handed out on Saturday can be gained from the following which shows what was purchased for the occasion. The list included 1,400 bags of candy, 396 hockey sticks, 132 book and crayon sets 48 baby's rattles, 96 honey bears, 84 Scotty dogs, 96 stuffed dolls, 96 wetums dolls, 84 table tennis sets, 96 weaving sets, 72 atomizers, 96 books, 84 trapeze toys and approximately 1,400 chocolate bars.

Children of all employees in the Canadian General Electric Company were eligible from a baby to those of 14 years and under.

Tommy McCabe, supervisor of transportation in the plant had several men with cars to call for and bring back children living on the outskirts of the city, who perhaps would not have been able to attend had they had to walk to the Collegiate.

Intended Victim

Four young Danes, police charge are Nazis, have been arrested in Copenhagen on suspicion of a plot to kidnap Danish Premier T. H. Stauning (ABOVE).

Dr. Sanderson Is Laid To Rest

TORONTO, Dec. 19.—Representatives of educational circles, insurance business and the board of governors of McMaster University paid tribute on Saturday to Dr. Frank Sanderson, well-known Ontario insurance actuary, at the funeral service held at his residence, 44 Delisle avenue. Lieutenant-Governor Albert Matthews attended by Capt. George Pangman, was among the many prominent citizens present.

Rev. Dr. H. H. Bingham, minister of Walmer Road Baptist Church, where Dr. Sanderson was a member for more than thirty years, referred to the service which he had rendered to the church, the community and to McMaster University as a senator and governor. Chancellor H. P. Whidden of McMaster University, and Rev. W. A. Cameron of Yorkminster Baptist Church assisted in the service.

Pallbearers were: Henry T. Ross, Dr. H. L. MacNeill, Prof. Walter McLay, Professor Fred Tracey, L. K. File and H. H. Blakeman of Kingston. Interment was at Mount Pleasant Cemetery.

Woman Aged 97 Dies In Campbellford

CAMPBELLFORD, Dec. 19.—One of this district's oldest residents died in Campbellford on Sunday afternoon after an illness that lasted for the past three or four months. She was Mrs. Jane Gay, who marked her 97th birthday in September.

The funeral will be held on Tuesday afternoon from the family residence, Rev. Harold B. Neal of St. John's United Church officiating. Interment will be made at Mount Pleasant Cemetery.

25 Helpers Are Given Work At Post Office

Twenty-five additional employees have been hired at the Post Office to handle the volume of Christmas mail, and will report for duty on Tuesday and Wednesday of next week, when the letter and parcel mail will have reached its peak in quantity.

Charles Lacheur, postmaster, reported to-day that the citizens are co-operating splendidly in the matter of early mailing and to date the mail has shown quite an increase over corresponding days of last year. He urges that every person mail early and thus avoid disappointment to those who are to receive the mail. No delivery will be made Christmas Day because it falls on Sunday, and any mail not delivered on Saturday will lie in the Post Office until the day after Christmas.

The extra men will be working along with the letter carriers and in the office assisting with the sorting and bundling. All help needed has been obtained, and the men have been notified when they should report.

All letters for delivery in the city should be mailed not later than December 21. next Wednesday.

Every year hundreds of letters find their way to the Dead Letter Office because people fail to put the return address on the envelope. It takes but a second to add your return address, and if this is done and for some reason the letter cannot be delivered, it is returned promptly to the sender.

Many people merely sign Christmas cards or letters with their first name, then forget to put a return address on the envelope. The person to whom it is addressed may have died, may have moved, or perhaps the sender did not address it properly. In any of these events the letter would come back at once to the sender if a return address is given. There is no charge made if a letter is returned.

Air Mail Service.

Air mail delivery is becoming increasingly popular each year, and with the new facilities offered, air mail will be a great help in assisting people in late mailing. Some time may be gained by using air mail if a letter is to reach a distant point before Christmas.

STORK VISITS JAGUARS

MELBOURNE—(CP). — A baby jaguar, believed first born in captivity in Australia, is an attraction of the zoo here.

Main Street Topics

Jabs and Jottings as Picked Up By Examiner Reporters

SPECIAL COUNCIL MEETING

Mayor Hamilton has called a special meeting of the council for this evening, concluding several odds and ends of the year's work that were not quite ready to be disposed of at the December meeting.

FIRST SKIING

Jack Holland reports that several members of the Peterborough Ski Club motored to the Bethany district Sunday afternoon and enjoyed an afternoon's skiing. The snow is five inches deep and conditions were ideal for the winter sport.

NO HOCKEY ALLOWED

From to-day on there will be no hockey allowed on the rink in Jackson Park. This is done in order that small children and beginners may not be injured. A park constable has been engaged and anyone appearing on the ice with a hockey stick will be put off immediately.

COURT IN APSLEY.

Magistrate O. A. Langley, K.C., Crown Attorney V. J. McElderry, K.C., Provincial Constable David Silvester and Court Stenographer James Fleming are in Apsley this afternoon, where an assault charge laid by a father against his son will be heard in the Town Hall.

PREDICTION REALIZED

"There'll be no severe weather until after December 21," a local woman predicted back in October, basing her augury on some lore related to September 21. She gave her opinion to a representative of The Examiner, and if all her weather prophecies were as sound as that one she would receive more attention than this fall's prediction got

REQUIRE A BRACER.

Reports from the city's beverage rooms on Saturday would indicate that people are doing their Christmas shopping early in the afternoon and then retiring for a bracer to get over the shock of having spent so much money when they had intended only to get a little present for Aunt Jennie or Uncle Bob.

POACHING RAMPANT,

A native of the Lovesick Lake district in the northern part of Peterborough County claims that Indians and others are taking heavy toll of muskrats by smashing in the tops of the houses in the marshes and killing the animals for their pelts. He further claims that he has seen the evidence while passing through the district, and believes at least twenty muskrat dens have been cleaned out.

CARS DAMAGED.

Cars owned by Wilbert Rankin, 159 Stewart Street, and D. H. Anderson, R.R. 1, Keene, collided on Wolfe Street, near the C.P.R. crossing, on Saturday and both vehicles were damaged. The drivers escaped unhurt.

OFFICERS RE-ELECTED.

At their annual meeting Thursday night the Peterborough Vegetable Growers' Association re-elected their officers as follows: President, John Kitney; Vice-Presidents, Eric Johnston and Alfred Johnston; Secretary-Treasurer, F. C. Paterson; delegate to the Ontario Vegetable Growers' Association convention, Mr. Kitney; alternate, Fred Stinson.

LIGHT DOCKET.

The lightest Monday morning docket of the year greeted Magistrate O. A. Langley, K.C., in police court this morning. There was only one case, involving a local man who was charged with being drunk while on the interdicted list. At his own request the accused was remanded until Wednesday.

SENTENCED IN TORONTO.

Patricia Lobaskie, alias Mary Cooper, who was wanted here on a charge of defrauding Dr. Stanley Braund of $80 by means of a fraudulent cheque and who was arrested in Toronto on other counts, pleaded guilty in Toronto police court to an information sent to Toronto by the Peterborough police department and was sentenced to two months' imprisonment. Restitution has been made.

STORY OF CREATION.

"Is the Universe, Including Man, Evolved By Atomic Force?" was the subject of the lesson-sermon for First Church of Christ Scientist on Sunday. The golden text was, "Hearken unto me, O Jacob and Israel, my called; I am he; I am the first, I also am the last. Mine hand also hath laid the foundation of the earth, and my right hand hath spanned the heavens" (Isaiah 48: 12, 13). Selections from the Bible included the following from John 1: 1, 3: "In the beginning was the Word, and the Word was with God, and the Word was God. All things were made by him; and without him was not any thing made that was made." Correlative citations from the Christian Science textbook included the following: "Spirit, God, has created all in and of Himself. Spirit never created matter. Things spiritual and eternal are substantial. Things material and temporal are insubstantial."

MUFF IS FOUND.

A small muff, evidently belonging to a young girl, awaits an owner at the police station. It was picked up on the street on the night of the Santa Claus parade.

HOUSE IS ENTERED.

During the absence of the family early Friday evening thieves broke into the home of W. J. Cribbes, 3 Cottesmore Avenue, North Monaghan, by forcing a door, and stole a quantity of articles, including some bed linen, a pair of shoes and a pair of slippers.

FOR CHRISTMAS CHEER

The collection taken at Sunday's meeting of the Men's Forum in the George Street United Church will be devoted to providing Christmas baskets for needy families, the executive of the Forum acting through the George Street Ladies' Aid in the distribution of the Yuletide cheer. There will be no meeting of the Forum for the next two Sundays.

AN ENVIABLE RECORD

The 11th annual Christmas Tree was held by the C.G.E. Social and Athletic Club Saturday afternoon in the Collegiate with 1,400 children getting presents. There was not a hitch in the program, no confusion nor fuss and not even a minor accident. A veteran employee remarked that there had not been even one minor accident since the affairs were started 11 years ago, and during that time approximately 12,000 children have been entertained by the Association.

OVERSEAS MAIL.

Mail for Great Britain and countries via Great Britain, letters addressed via New York, to connect with the steamer Hansa, sailing from New York December 21st, closes at the local Post Office December 20th, 7 p.m. Mail for Great Britain and countries via Great Britain, full mail, to connect with the steamer Montrose, sailing from Halifax December 24th, closes at the local Post Office December 21st, midnight. Mail for Great Britain and countries via Great Britain, letters addressed via New York, to connect with the steamer Normandie, sailing from New York December 26th, closes at the local Post Office December 24th, 7 p.m. Mail for Great Britain and countries via Great Britain, full mail, to connect with the steamer Laconia, sailing from Halifax December 27th, closes at the local Post Office December 24th, 7 p.m.

Come and Enjoy the Fun of the Fair
at the
Legion Carnival in the Legion Hall
TO-NIGHT
Wheels, Races and Social Games for Ladies' Hosiery and Silk Goods, Men's Wear, Cigarettes, Toys and Articles Suitable for Christmas Gifts.
5 Turkeys, 5 Geese and 5 Chickens as Main Prizes
6 Valuable Door Prizes to be Drawn for at Thirty Minute Intervals
First Door Prize Drawn at 8.30 P.M.
Children Not Admitted Unless Accompanied by Adults
ADMISSION FREE

GIFT FOR THE HOME
See these
LOW PRICE
HIGH
QUALITY
Northern Electric
MIRROPHONIC
RADIOS
Beautifully designed cabinets, trouble-free performance, low prices. Liberal trade-in.
PRICED FROM 27.50
GRANT & LOUCKS
Electrical Sales and Service
418 GEORGE ST PHONE 798

CHRISTMAS GIFTS
RED WING POTTERY
Pieces in that soft, chalky pink shade, and white with pale green. Clever modernistic shapes and designs—
1.25 to 3.75
HUNDREDS OF GREAT VALUES
In Books for Everyone.
Many originally published at 3.00, 7.50, 10.50 and more—
Now only 1.29 to 4.95 each.
For Example:
Complete Plays of Gilbert & Sullivan
Every beloved opera these immortal Victorians ever wrote — "Pinafore," Mikado," Pirates of Penzance," and all the others. 724 pages, illustrated.
Now 2.98.
SODEN'S
BOOK STORE
(Opp. Post Office)

Winter Term
Opens
Tuesday, Jan. 3rd
Get Ready For Office Positions
Classes Will Be Started In
SHORTHAND
TYPEWRITING
ACCOUNTANCY
STENOTYPY
COMPTOMETER
DICTAPHONE
Write, Phone or Call At
Peterboro Business College, Ltd.
Cor. Simcoe & George Sts.
Phone 589. J. A. McKONE, Pres.

ONE OR MORE LUXURIOUS
Forsyth
TIES

Will make an ideal gift for him.
Rich, dressy shades of blue, green, wine, brown and grey.
Not a nightmare design among them. Attractively boxed.
$1.00
Others at 55c, 1.50 and 2.00
Forsyth guaranteed Shirts, Pyjamas, Scarves, etc., are sold in Peterboro by
McWILLIAMS & CO.
391 GEORGE ST.

THREE LIVELY TILTS OPEN THE MEN'S SENIOR CAGE CIRCUIT

Dominions Beat C.G.E. 34-24 As St. John's Trim Hecla And Quakers Bow To St. Paul's

The Senior City Basketball League got off to a start Saturday evening in the Y.M.C.A gym with three exhibition games, showing this season's six teams in action before a good-sized gallery of fans. Hecla, Dominions and St. Paul's battled their way to victories in hard-fought games, rugged in spots, a couple of the wins being in the nature of upsets.

Several players were lost to their squads due to personal fouls in the close-checking and keen competition. Efficient whistle-tooting of Curly Krug kept the contests well in hand. Dominions knocked over the strong C.G.E. crew by a 34-24 count, with St. John's bowing to Hecla by a 30-24 score, and St. Paul's defeated a powerful Quaker gang by a 29-19 tally.

The first game was a lively fray with the score 10-9 for the winning Dominions at the halfway mark. They shaded their opponents the rest of the route but it was stiff going. Vince Holmes with 11 points and Csumrik with nine led the victors while Al Holmes and Cliff Cadd looked best for the Electrics. The teams:

C.G.E: Cadd, G. Hunter, Wilson, Archibald, A. Holmes.

Dominions: Rennie, Grose, V. Holmes, M. Hunter, Weese, Wolstenholme, Csumrik, Dundas.

Strong At Finish

The second session saw Hecla ride to victory on a last-period margin of 19-7, though outscored 17-11 the first part. The Saints lost their ace forward, Bob Dyer, in the second half and couldn't hold the fast-stepping Hecla crew. The scoring was well scattered among the rival players, both outfits showing a lot of class for so early in the season. The teams:

Hecla: Weir, Turner, West, Sedgewick, Dougherty.

St. John's: Dyer, Gillespie, Craig, Clarke, Marshall, Jeffries, Amys, Taylor.

In the final fixture of the night, St. Paul's, down 11-8 at the breathing spell, came on like a steamroller to notch the nod in the late stages with a neat showing. Both teams were strong and rugged, with McArthur getting the gate for four fouls and others having a couple. Joe Jakafby, league high scorer last season, was held to nine points while Thorburn topped the winners with 15. The teams:

Quakers: Thomas, Ellis, Kingdon, Ward, Jakafby, Gadd, Patterson, Ash, Galley.

St. Paul's: Marsh, McIntyre, Ascott, McArthur, McPherson, White, Thorburn, Gemmell.

Referee, W. Ferrie; umpire, Curly Krug; timer, R. Rogow.

"Y" Volleyball

Points Made Saturday

Americans	6
Nationals	6
Orfuns	6
Rangers	4
Red Wings	4
Canadiens	2
Black Hawks	2
Bruins	0
Imperials	0
Leafs	0

Total Points to Date

Orfuns	27
Americans	23
Rangers	19
Nationals	17
Leafs	14
Bruins	12
Canadiens	12
Black Hawks	10
Red Wings	10
Imperials	6

Saturday Results

Imperials	7	8	5
Americans	15	16	14
Rangers	15	9	15
Red Wings	15	15	8
Leafs	3	7	7
Nationals	15	15	10
Bruins	2	14	12
Canadiens	7	15	8
Black Hawks	9	12	15
Orfuns	15	15	15

Barons, Steam Up Defeat Ramblers

(By the Canadian Press.)

Cleveland Barons were slow in getting up steam, but underway now they apparently are not making any stops.

The Barons, who have not been beaten since December 3 when they lost 4-2 to Syracuse Stars, made it four victories in a row when they took the measure of Philadelphia Ramblers and Providence in International-American Hockey League games during the week-end. The victories sent the Barons into a first-place section tie with the Hershey Bears.

Best the Bears could do during the week-end was a 1-1 tie with Springfield Indians on Saturday. On the same night Pittsburgh Hornets defeated New Haven Eagles 3-2, while Cleveland walloped Ramblers 5-3. Last night the Bears lost 3-0 to New Haven. The Barons topped Providence 4-1, and Ramblers tied Syracuse 4-4.

The Barons defeated the Reds on two goals by Bob Blake, one each by Lorne Duguid and Phil Hergesheimer. The lone Providence tally went to Starr. The game against Ramblers went into overtime with the Barons scoring three in the extra period. Baron scorers were Earl Bartholome with two, and Bob Blake, Hergesheimer, and Harry Currie with one each. Allen scored two for Ramblers, with Barton getting the other.

Can.-Am. League Elects Officers

UTICA, N.Y., Dec. 19 — (A.P.)— Rev. Harold J. Martin of Heuvelton, N.Y., to-day was re-elected president and secretary of the Canadian-American Baseball League at a meeting of club owners, which also adopted a schedule for 1939.

The opening games are carded for May 11 and 12, with Ogdensburg at Utica, Ottawa at Amsterdam, Cornwall (Ont.) at Gloversville, and Oswego at Rome.

Ogdensburg, Ottawa, Cornwall and Oswego will play their first home games on May 16 and 17. The completed schedule will be announced next month.

John Ward of Ogdensburg was re-elected treasurer of the circuit, and Judge Rodolphe Danis of Cornwall was chosen vice-president, a new office.

The owners adopted several amendments to the league's constitution, providing for the bonding of the president, placing official scoring under the jurisdiction of the president, and revising regulations governing suspensions and releases of players and managers.

DIED AT BILLIARDS

GLASGOW—(CP). — James B. Anderson, 52, one of Scotland's best-known portrait painters, died while playing billiards here. He was admitted to the Royal Scottish Academy last year.

Keeping Sand Bags

GIBRALTAR, Dec. 19.—(CP-Havas).—An order forbidding the exportation or removal from Gibraltar of empty bags, sacks or other materials capable of being used as sandbags was issued today by General Sir Edmund Ironside, Governor of Gibraltar.

AFTER NEW BUSINESS

In an attempt to establish a timber industry in New Guinea a vast area of forest country in the Bulolo district, rich in hoop and klinkii pine and cedar, is to be thrown open to timbermen.

Notice To Skaters

TUBE SKATES SHARPENED

Lengthwise Sharpening to a Mirror Finish

FREE of CHARGE For Only Two Days

TUESDAY and WEDNESDAY OF THIS WEEK

We are making this offer to you to demonstrate that we can give you the best skate grind in the city.

M. VENERANDA
166 SIMCOE
PHONE 172

Pontiac 6
Arrow Model
Sedan $1015 (trunk)
Coach (trunk) $960
Coupe (3 pass.) 890
Delivered
J. J. DUFFUS CO.

ZIG-ZAG
CANADA'S LARGEST SELLING CIGARETTE TOBACCO
10¢

To Play First

PHIL CAVARRETTA

Manager Gabby Hartnett of Chicago Cubs announces Phil Cavarretta, above, will play first base regularly for the Cubs next season, instead of Rip Collins. Phil is a fancy fielder but weak hitter and has in recent years alternated between the outfield, first base and the bench. Hartnett says nothing of his plans for Collins.

Old Country Soccer Standings

LONDON, Dec. 19.—(CP Cable) — Standing in the English, Scottish and Irish Football Leagues, including games played Saturday, follow:

ENGLISH LEAGUE

First Division

	P	W	L	D	F	A	Pts
Derby	20	13	4	3	40	23	29
Everton	19	13	5	1	39	20	27
Liverpool	19	8	4	7	34	26	23
Wolves	18	8	5	6	29	15	22
Middlesbro	19	9	6	4	42	31	22
Charlton	19	9	6	4	28	25	22
Grimsby	19	7	5	7	28	26	21
Leeds	19	9	7	3	35	35	21
Arsenal	19	6	6	7	24	20	19
Aston Villa	19	8	8	3	31	29	19
Bolton	19	6	6	7	29	27	19
Blackpool	19	6	7	6	27	30	18
Portsmouth	19	6	7	6	21	30	18
Sunderland	19	6	8	5	25	29	17
Stoke	19	5	7	7	27	37	17
Leicester	20	5	8	7	26	37	17
Manchtr U.	19	5	8	6	25	28	16
Preston	19	6	9	4	23	30	16
Huddsfield	20	6	10	4	26	33	16
Chelsea	19	6	10	3	32	39	15
Birminghm	20	6	12	2	31	36	14
Brentford	19	5	10	4	24	41	14

Second Division

Blackburn	20	12	6	2	48	27	26
W. Brom.	20	12	6	2	54	39	26
Sheffld U.	19	10	3	6	33	20	26
Newcastle	20	11	6	3	39	25	25
Fulham	20	9	5	6	34	24	24
Coventry	19	10	5	4	29	24	24
Tottenhm	19	8	5	6	34	28	22
Sheffld W.	19	8	6	5	45	33	21
Manchstr C.	19	9	7	3	45	39	21
Millwall	18	8	7	3	46	37	20
West Ham	20	8	9	3	39	32	19
Chesterfield	19	8	8	3	32	31	19
Luton	19	8	8	3	34	34	19
Plymouth	19	7	8	4	23	25	18
Bradford	19	6	7	6	33	38	18
Burnley	20	6	8	6	26	33	18
Bury	19	6	7	6	27	36	18
Southhpton	19	7	10	2	30	39	16
Norwich	19	6	12	1	25	46	13
Notts F	19	4	10	5	24	44	13
Swansea	19	1	9	9	20	42	11
Tranmere	19	3	15	1	19	43	7

Third Division

Southern Section

Newport	18	12	2	4	28	9	28
Crystal P.	17	10	2	5	33	20	25
Aldershot	18	9	3	6	24	17	24
Reading	19	7	4	8	31	23	22
Swindon	17	9	5	3	30	22	21
Queen's P.	17	7	5	5	36	24	19
Brighton	18	8	7	3	30	28	19
Bristol C.	18	7	6	5	31	31	19
Northpton	18	8	7	3	28	28	19
Watford	18	6	6	6	25	25	18
Notts C.	17	6	6	5	25	22	17
Cardiff	17	6	6	5	26	25	17
Mansfield	17	6	6	5	23	32	17
Southend	17	6	7	4	30	31	16
Port Vale	17	6	7	4	25	25	16
Exeter	18	6	8	4	27	39	16
Clapton	17	4	6	7	19	23	15
Bournemth	17	4	7	6	17	22	14
Torquay	17	4	9	4	17	27	12
Ipswich	17	4	9	4	16	26	12
Bristol R.	18	2	10	6	17	24	10
Walsall	17	2	11	4	14	29	8

Northern Section

Barnsley	20	13	4	3	43	21	29
Southport	17	10	1	6	40	15	26
Doncaster	18	10	3	5	40	23	25
Oldham	19	11	6	2	31	29	24
Bradford C.	19	11	6	3	38	24	22
Crewe	18	10	7	1	37	27	21
Hull	18	8	6	4	31	29	20
Barrow	19	9	8	2	37	37	20
Chester	17	8	6	3	26	33	19
New Brig'n	19	8	8	3	26	33	19
Stockport	17	7	6	4	41	35	18
Rotherham	19	9	10	0	37	33	18
Wrexham	10	8	10	1	29	42	17
Gateshead	18	6	8	4	34	31	16
Rochdale	19	7	10	2	40	40	16
Carlisle	18	7	9	2	28	40	16
Halifax	18	5	8	5	16	23	15
Darlington	18	6	9	3	33	48	15
York	19	5	10	4	25	35	14
Lincoln	18	5	9	4	32	46	14
Hartlepool	18	5	10	3	21	23	13
Accrington	19	1	14	4	16	45	6

SCOTTISH LEAGUE

First Division

Rangers	21	14	3	4	74	37	32
Celtic	20	12	3	5	68	27	29
Hearts	21	13	7	1	56	40	27
Partrick	21	12	7	2	44	39	26
Queen of S.	21	10	7	4	39	39	24
Kilm'nock	21	9	6	6	39	41	24
Hamilton	21	11	8	2	39	42	24
Aberdeen	21	10	8	3	49	37	23
Moth'well	21	10	8	3	52	46	23
Hibernians	21	10	9	2	50	39	22
Clyde	20	10	9	1	43	41	21
Falkirk	21	8	8	5	34	42	21
St.Johns'ne	21	8	9	4	43	46	20
Ayr	21	7	10	4	39	44	18
Third Lan'k	20	6	9	5	46	56	17
St. Mirren	21	6	10	5	32	45	15
Queen's P.	20	6	11	3	32	45	15
Raith	21	5	15	1	34	57	11
Albion	21	4	14	3	32	57	11
Arbroath	21	3	13	5	23	49	11

Second Division

Cowdenb'th	19	16	1	2	68	24	34
East Fife	19	12	3	4	58	34	28
Alloa	19	12	5	2	53	29	26
Airdrie	19	11	4	4	45	31	26
Dunfer'line	19	10	5	4	55	39	24
Dumbarton	19	7	5	7	39	37	21
Morton	18	8	6	4	40	37	20
Dundee U.	19	9	8	2	38	36	20
St.Bernards	19	8	8	3	49	44	19
Stenh'emuir	19	8	9	2	34	40	18
Brchin	19	6	7	6	48	56	18
King's P.	18	7	10	1	52	40	15
E. Stirling	19	6	10	3	57	76	15
Forfar	19	7	11	1	40	74	15
Dundee	19	5	11	3	47	44	13
Leith	19	6	12	1	34	46	13
Montrose	19	3	12	4	48	66	10
Edinburgh	19	1	15	3	26	78	5

Irish League

Celtic	19	15	3	1	70	21	31
Ballymena	19	11	4	4	46	39	26
Portadown	19	11	5	3	63	41	25
Glentoran	19	12	6	1	53	47	25
Linfield	19	11	7	1	46	26	23
Derry City	19	10	7	2	57	35	22
Glenavon	19	9	6	3	46	39	22
Newry T.	19	6	6	7	30	29	19
Ards	19	7	7	5	48	55	19
Bangor	19	3	9	7	23	45	13
Larne	19	5	11	3	31	61	13
Distillery	19	4	11	4	36	45	12
Colleraine	19	3	13	3	31	58	9
Cliftonville	19	3	15	1	28	67	7

SPORTS DAY BY DAY

Digging Up the Local Dirt With the Odd Chuckle or Two

By CEC. PERDUE

Frank Buckland had a flock of puckists out to Omemee for a bit of a practice Saturday and they did okay, despite shelly ice due to mild weather. Some of the prospects have been skating several times and showed up well, while others will be a little slow hitting their stride. Two goalies worked, Earl McNabb and Whitey Dann—neither Harding nor Clarke being on deck. Red Creighton and Shrimp McDougall had to pass up the practice also. Among the defencemen present were Lorne Grey, Bill Flack, Archie Weir, Joe McNulty, Don Crowe and Cliff Cadd. Neither Shields nor Brady appeared. Forwards included Eddie Starr, Bun Kingdon, Honey Tompkins, Dot Nicholls, Ray Picard, Don Coughlin and Jerry Creighton. The names mentioned above, plus a few others (Jack Gardner will be out, for instance) will provide the material from which the 1939 Petes will be picked.

* * * * * *

The coach was quite pleased with this initial showing and feels he will learn a lot in the exhibition tilt tomorrow eve in Owen Sound. All the Peterborough prospects, who go on the trek, will get a tryout against the Trappers. Buckland learned a few things at the Omemee workout, and says he may be able to spare McNulty from the defence and use him on the wing. "I think we'll have plenty of good material to pick a strong squad from in another week or so," he stated after the drill. And it's beginning to look like some of the newcomers will make fans forget those players who left town.

* * * * * *

Bouncin' Bill Flack

Lorne Grey shapes up like an experienced defenceman, scaling about 170 pounds. He comes from the west and played a season in Germany. Bill Flack was something of a surprise, the 200-pound gridder showing promise on the rearguard. Don Crowe ought to do okay, and Archie Weir should start clicking shortly. Nicholls seems like a swell centre, the ex-Hamiltonian having experience and ability. Can't tell much about Picard for a time yet. Starr, Kingdon and Tompkins are sure bets up front again. Not forgetting Shrimp, Red, Jerry, Don and other good prospects. Only a dozen players are allowed in uniform, but the club can carry a few more in mufti for injury insurance.

* * * * * *

So all in all prospects for the Petes at this stage don't look too terrible. True, the gang may absorb a pasting in Owen Sound tomorrow—as they're playing a good team, which knocked Belleville goofy in 1938 intermediate "A" playdowns—and the Petes are far from in shape yet. But give the locals a couple of weeks stiff drilling and they'll start to roll. The Trenton Fliers are using newcomers this semester, too, and may not click any too well for a time, while the Redmen can't be any better than they think they are! So don't sell the senior "B" Petes short just yet—even with the loss of '38 stars like Calladine, Vitarelli, Barnes, Williamson and Brennan. The latter may turn out with the Petes, yet, too.

* * * * * *

Some Beefy Juniors

Can't say much of the junior prospects here for the time being, on account of they haven't been on ice so far. Though they hope to any day. But the management of both the Colts and Monarchs are hustling around trying to line up likely prospects, and they'll do when hockey time arrives, no doubt. Some sizeable lads will be seen in Monarchs' sweaters, while Bill Jackson figures on draping Colts' uniforms over plenty of beefy boys for their schedule. No Snow White and the Seven Dwarfs' motif! Several of the good P.C.I. team that copped the Junior City Puck Loop title last year will be worth a look when trials commence. And oodles of others, too.

* * * * * *

Here's the Belleville angle: "Frank Buckland, who guided the destinies of Peterborough hockey when it was necessary to develop players and was given the cold shoulder after he produced the material in the raw, was re-engaged as coach of the Petes once again. Buckland was chosen over such applicants as Lornie Rose, Bert McLeod and other veteran players. The only members of last year's group champions left available are Eddie Starr, Bun Kingdon, Honey Tompkins, Shrimp McDougall (the old man river of Peterborough hockey), Arch Weir and one other sub, which is not too impressive." Well, wait until some time elapses.

* * * * * *

Plenty Of Minors

While our three O.H.A. entries are getting straightened away for the season—which, goodness knows, is late enough starting!—many of the minor loops are beginning to square around again, too. Church League and Southend Circuits are lining up, while a district setup may find one or two local entries. School Loop will get going after New Year's, and a couple or three shop leagues will swing into action then, too. The Southend Intermediate League also has a meeting at eight this Wednesday e'en at the Sacred Heart. So some half a hundred hockey teams here will be playing soon.

* * * * * *

New puck rules this year don't seem to bother players, fans or referees much, in the centres where hockey is now being played. Not here, of course. The penalty-shot rule is a bit improved, and so is the order governing minor penalties. While no one but the poor goalie kicks on the smaller crease around the twine tepee. Naturally, the rink custodian, or his assistant, isn't too pleased about having to paint a much wider blue line at either end of the ice—but it's a nice bright daub to gaze upon and should even jolt short-sight puckists to a halt occasionally. The off-side rule is an improvement, too. The game is gradually becoming more and more streamlined and continues to be the fastest sport of 'em all.

* * * * * *

Up and Down Sports' Rialto: Some lively exhibition cage tilts run off before a fair gallery Sat'day eve in the Y.M.C.A. gym....No word on the recent district hockey meeting in Omemee....And few teams up this way seem interested in the C.O.S.S.A. hockey; guess P.C.I. will get a bye ....Lindsay writer, speakin gof Loucks and Begley as Queen's prospects, can recall no player in this district who made the varsity team in late years....Two noted one-sport towns are having hockey trouble, Sarnia being without a rink and Orillia minus a team....All we crave is artificial ice, but how we crave it!....Petes' senior prospects are invited to a workout at seven tonight in the Sacred Heart rink....Goodfellow and Paczkowski, ex-Ponies' players, strut their stuff in hockey now with St. Lawrence University....N'Yawk Rovers nosed out Orioles, 3-2, yestiddy in overtime at Madison Square Garden....Dit Clapper, Hastings, husky, is hitting a fast pace with Boston Bruins this season....Furious fun in "Y" volleyball games now, but we aren't being sent the results regularly ....That smoke sale here Sat'day opened some tough athletes' eyes; truly it's the most rugged game of all!....Do your Christmas shopping early, folks.

SHOEMAKER ARTIST

FOLKESTONE, England— (CP). —Confined to his room for two years through illness, Bertram E. Still, local shoe repairer, had three water colors at the exhibition of Folkestone artists.

Tony Galento Rated Next To Joe Louis

WASHINGTON, Dec. 19—(AP).—The National Boxing Association in its quarterly ratings today ranked Tony Galento next to champion Joe Louis among the world's heavyweight fighters.

Lou Nova — the up-and-coming Californian who defeated Tommy Farr last week—was rated second among the challengers and Max Baer, the former champion, third.

The N.B.A. rated other heavyweights in the following order: Willie Reddish, Roscue Toles, Arturo Lovell, Clarence (Red) Burman, Buddy Knox, Gus Dorazio and Tony Musto. Honorable mention went to Alex. Kettles, Chicago; Tommy Farr and Will Boyd of Birmingham, Ala.

Canada received notice in the welterweight listing when Sonny Jones of Vancouver was named second challenger for Henry Armstrong's title after Ceferino Garcia. Sammy Luftspring, Canadian welter champion from Toronto was named sixth challenger and Maxie Berger, Canadian lightweight champion from Montreal, was ranked No. 7.

Krieger Recognized

In the controversial middleweight division, the association recognized Solly Krieger of Brooklyn as the champion and Freddie Apostoli as the ranking challenger.

Sixto Escobar, who had not defended his bantamweight title within the required six months, was ordered to fight Johnny Morgan, Henry Hook, orf Georgie Pace within the next sixty days.

John Henry Lewis, light heavyweight champion, advised the ratings committee that should be defeat Joe Louis, he intends to relinquish the lightheavyweight title, but has no such intention now.

Ratings in divisions other than the heavyweights follow:

Lightheavyweights

Champion, John Henry Lewis, Phoenix, Ariz. 1, Tiger Jack Fox, Spokane; 2, Melio Bettina, Beacon, N.Y.; 3, Al Gainer, Hartford, Conn.; 4, Ron Richards, Australia; 5, Gus Lesnevich, Cliffside, N.J.; 6, Dave Clark, Detroit; 7, Larry Lane, Trenton, N.J.; 8, Tiger Terry Warrington, Nova Scotia; 9, Len Harvey, England; 10, Jock McAvoy, England.

Middleweights

Champion, Solly Krieger, Brooklyn. 1, Freddie Apostoli, San Francisco; 2, Al Hostak, Seattle; 3, Walter Woods, New York; 4, Glenn Lee, Edison, Neb.; 5, Allen Mathews, St. Louis, Mo.; 6, Fred Henneberry, Australia; 7, Rudy Marshall, New Haven; 8, Ken Overlin, Decatur, Ill.; 9, Ben Brown, Atlanta; 10, Tony Zales, Chicago.

Welterweights.

Champion, Henry Armstrong, Los Angeles. 1, Ceferino Garcia, Philippines; 2, Sonny Jones, Vancouver, B.C.; 3, Fritzie Vivic, Pittsburg; 4, Mike Kid Frattini, Italy; 5, Holman Williams, Chicago; 6, Sammy Luftespring, Toronto, Ont.; 7, Maxie Berger, Montreal, Que.; 8, Charley Burley, Pittsburg; 9, Johnny Barbara, Chicago; 10, Saverio Turiello, Italy.

Lightweights

Champion, Henry Armstrong. 1, Lew Ambers, Herkimer, N.Y.; 2, Davey Day, Chicago; 3, Baby Arizmendi, Mexico; 4, Sammy Angott, Louisville, Ky.; 5, Pedro Montanez, Puerto Rico; 6, Tippy Larkin, Garfield, N.J.; 7, Billy Beauhold, Newark, N.J.; 8, Joe Ferrando, Jersey City; 9, Petey Sarron, Birmingham, Ala; 10, Nick Cammaratta, New Orleans.

Featherweights

Championship vacant. 1, Leo Rodak, Chicago; 2, Petey Scalzo, New York; 3, Joey Archibald, Pawtucket, R.I.; 4, Freddie Miller, Cincinnati; 5, Mike Belloise, New York; 6, Chalky Wright, Los Angeles; 7, Al Reid, New York; 8, Dave Castilloux, Montreal; 9, Johnny Hutchinson, Philadelphia; 10, Able Denner, Boston.

Bantamweights

Champion, Sixto Escobar, Puerto Rico. 1, Johnny (OK) Morgan, Detroit; 2, George Pace, Cleveland; 3, Lou Salica, New York; 4, Henry Hook, Indianapolis; 5, Kid Tanner, British Guiana; 6, Johnny Gaudes, Milwaukee; 7, Aurel Toma, Rumania; 8, Indian Quintana, Panama; 9, Teddy O'Neil, England; 10, Pancho Villa, Mexico.

Flyweights

Championship vacant. 1, Little Dado, Philippines; 2, Small Montana, Philippines; 3, Peter Kane, England; 4, Jackie Jurich, San Jose, Cal.; 5, Tiny Bostock, England; 6, Pat McStravick, England; 1, Aurelien Lamothe, Que.; 8, Pierre Louis, France; 9, Pierce Ellis, England; 10, Paddy Ryan, England.

North Bay Wins

NORTH BAY, Dec. 19—North Bay Trappers easily defeated Bert Corbeau's junior "B" team from Midland 7 to 0 here last night. Despite the fact that they had only two practices the current edition of the Trappers had too much class for the visitors. Slow ice slowed up the play but it had the opposite effect on the tempers of the players with several fist fights enlivening the proceedings.

North Bay—Goal, Lamarche; defense, Holouka, Paquette; centre, Larden; wings, Bruce, Lavalle; subs, Bumbaco, Richard, McTeer Tackney, Davie, Reynolds, Storey, Hannan; sub-goalers, Bastien and Louden.

Midland—Goal, Hepworth; defense, Willis, Dick; centre, Ellison; wings, Castle, Joults; subs, Gilbert, Howard, Allsop, Strimus, Ayres, Bodley.

ACTORS IN CHURCH

LONDON—(CP). — Profesisonal West End actors will present a play, "The Quest of Three Kings," at the West London Mission Church, Shepherd's Bush, January 8

With The Boy Scouts

St. Andrew's.

The troop and pack held a joint parents' night on Thursday, at which a good number were present. The evening opened in the usual scout way, after which the cubs put on a jungle dance. The Beaver patrol put on an amusing skit.

During the evening several games were played. Mr. Johnson winning the first; Mrs. Morrison taking the second in demonstrating how to build a box with boxing gloves on.

Mr. Gordon Hill and his scout team won an amusing relay race. Community singing filled up the gaps. Refreshments were served by the mothers' auxiliary. Gifts were bestowed upon Scouter Ingham and Akela Whelan.

A.D.C. E. Wolfe proved an excellent referee during a blindfold boxing contest.

D.C. J. T. Hornsby and Mrs. Hornsby; A.D.C. Lew Grant, and District Cubmaster Gordon Clegg were among those present.

All Saints'.

A new patrol was formed, taking its name from the terror of the north—the Wolves. This patrol is filled mainly by boys who this week entered the troop through the going up ceremony. After their sojourn in the jungle trial, and when their tenderfoot tests have been conquered and they are full invested scouts—Jackie Chambers, Ernie Darling, Walter Wheeler and Amerom Shannon will be able to wear the Leaping Wolf badge on their scout uniform.

The patrol leader of the Wolves is Bob Lacey, late of the Bulldog patrol, while his assistant came from the Eagles in the person of Dick Watkins.

With the strength and determination of the Bulldog and the quick eye of the Eagle this patrol should go ahead.

Rev. Canon Paterson, Rev. Capt. Robinson, and Rover Leader Mr. Cutmore were present and gave the boys a brief message.

With St. John's.

The rover crew heard a fine address from Rev. Mr. Brain, the first of a series of monthly talks. The crew started painting the den furniture, making sure to paint the chairs first, so that no one could sit down and rest.

Allan Hooper and George Green passed their second class first aid tests at which signalling, knotter's badge, and tenderfoot were taken up. At the camp fire the scouter entertained with a yarn.

Thursday night found some of the pack travelling to Port Hope on a goodwill visit. An enjoyable evening was held and new friendships formed.

Friday's meeting was delayed for a while, while the pack did a good turn, after which instruction and games filled the program until Red Flower, at which Akela finished the story of Rikkie-Tiovy-Tari.

Next Friday a Christmas treat will be held. All cubs are asked to be at the parish hall at 5.15 sharp, when supper will be served.

Rover Council

On Monday evening the annual meeting and election of officers of the council was held in the rover headquarters on Simcoe street. The minutes and aims of the council were read by Secretary Ken Brown and the work of the council reviewed by President Peter Dominick.

Skipper G. Groombridge was asked to take over during the election of officers at which Pete Dominick was again elected chairman for the second term.

Walter Dunford was voted secretary-treasurer.

Words of commendation were expressed by William C. English of the local association and District Commisioner J. T. Hornsby.

Soccer Shakeup By Rangers Brings Results

GLASGOW, Dec. 19.—(CP Cable). —Glasgow Rangers' strategy in making wholesale positional changes after their surprising 2 to 1 defeat by Hamilton Academicals last week brought results Saturday. The Scottish League leaders, host to Aberdeen, triumphed over that formidable team 5 to 2.

J. Piddess, moved from righ half to the extreme right-wing position, distinguished himself with a sparkling four-goal performance and Alec Venters, the circuit's leading sharpshotter, notched the other for his twenty-first goal in as many games.

Celtic, last year's champions, stayed in line with the light blues by defeating St. Mirren 3 to 2 at Parkhead. The Celts now trail by three points, two ahead of Hearts, powerful Edinburgh club, who were downed 3 to 2 by Hamilton.

Victorious in four of their last five matches, Partick Thistle held fourth position with a runaway 5 to 2 decision over Falkirk. Queen of South erstwhile leader shares fifth position with Kilmarnock and Hamilton. The Dumfries squad edged out a 3 to 2 verdict over Queen's Park and the Kilties fell 4 to 1 to Clyde.

Hamilton Academicals went into Hearts' lair and climaxed a strong advance with a final-minute tie-breaking goal. Tommy Walker gave Hearts an early lead but the Accies evened the count when McNeo scored. Kennedy put the Accies in front before the half-time whistle. Black scored Hearts' second goal and Wilson counted, seconds before the game ended.

J. Wallace, leading goal scorer on Partick's roster last season,, was the start of the Partick-Falkirk encounter. With the score tied 2 to 2 late in the second half, Wallace performed the hat trick to give his team maximum points. Carruthers and Dawson were Falkirk sharpshooters while McKennan added to the Thistles' total.

Latest In Putters Flashes Red When Off Line

London, Dec. 19 (AP)

ARCHIE COMPSTON has found a man with "the perfect putter."

He is Professor A. M. Low, whose putter is fitted with a delicate red light. When you swing the putter back or forward off the perfect pendulum line, on goes the red light.

Not even Proessor Low hopes that the royal and ancient implements committee will permit the club to be used in competition, but he does contend that it will be invaluable for practice putting.

The professor has also invented a trick pair of spectacles which elongates the ball so that, properly focused, it reaches the hole.

Bulgaria will exploit its iron-ore deposits.

ROBINTEX SUITINGS
IF YOU WANT A SUIT THAT WILL MAKE-UP WELL WEAR WELL—AND KEEP ITS SHAPE
ASK YOUR TAILOR FOR ROBINTEX

STOP
TAKING IT ON THE CHIN
get a
WILKINSON RAZOR
A SINGLE HOLLOW-GROUND BLADE GIVES YOU 120 CLEAN, VELVETY SHAVES!

RANGERS DEFEAT LEAFS 3-2 WHILE BRUINS BLANK RED WINGS

Five Shut Outs For Brimsek; Americans Win

By Robert Clarke
(Canadian Press Staff Writer.)

The rarest thing that can happen in the National Hockey League these days is to have the red light blink behind Goalie Frankie Brimsek of Boston Bruins. In fact, there have been vague murmurings that goal judges working behind Brimsek's cage are becoming slightly bored with the inactivity.

Undoubtedly it would be wide of the truth to lay the remarkable success of the Bruins at Brimsek's door completely, for the Boston team is functioning perfectly as a unit. But there is no gainsaying the fact that the main cog in the unit seems to be Brimsek, a rookie just 23 years old and playing only his second season of professional hockey.

Brought up as the regular net-minder for Bruins only a little more than two weeks ago when Tiny Thompson was sold to Detroit Red Wings, the silent Brimsek has scored five shutouts in the seven games he has goaled since. Six of the games were victories while one was a loss. The loss was one of the two Bruins have suffered this season in 14 games.

Brimsek gained his second straight shutout last night as Bruins downed the Wings 2-0 at Detroit. At the same time, Chicago Black Hawks whipped New York Rangers 5-0 at Chicago to give Mike Karakas his fourth shutout and New York Americans defeated Montreal Canadiens 5-2. In the only Saturday game, the Rangers came through with a 3-2 victory at Toronto over the Maple Leafs.

Last Period Spurt

The Boston victory over Detroit came on goals scored by Defenceman Dit Clapper in the 12th minute of the final period and a last-minute goal by Milt Schmidt. Schmidt's goal really was a gift, however, as the Wings had taken out Thompson with a half-minute to go and put on a forward. Schmidt wafted a long shot that found the Detroit net.

The Black Hawks who showed signs of slipping after a great spurt at the start of the season, smothered the Rangers on goals by Phil Besler, Mush March, Joffre Desilets, Paul Thompson, and Bob Gracie. Besler's goal was his first in the N.H.L. It also was the first goal of the season for Gracie, one of the best marksmen last year with the new disbanded Montreal Maroons.

Rangers, however, managed to remain in a second place tie with Americans six points behind the pace-setting Bruins through their Saturday victory over the Maple Leafs. A second-period goal by Cecil Dillon gave them their victory margin with Dutch Hiller and Alex Shibicky getting the other tallies. Gordon Drillon, league-leading scorer last year, but just back in action after a long lay-off this season because of an injury, scored the first Toronto goal, while Murph Chamberlain got the other.

Canadiens and Americans battled evenly through two periods, but the New Yorkers finally handed the Flying Frenchmen their third straight defeat with a three-goal rally in the last period that was featured by Art Jackson's two goals.

Nels Stewart, Sweeney Schriner, and Hooley Smith each had a goal for the Americans, while Rookie Bill Summerhill and Toe Blake counted for the Canadiens. The Flying Frenchmen and the Wings are deadlocked with nine points for sixth place in the standing, but the Detroiters have a game in hand.

Blind Jumper Hopes To Make Team

Striving gamely to overcome the handicap of blindness, William Kelly, a student at University of Pittsburg, is seen practising the high jump in the university gym. Kelly sustained an injury while playing football in high school that led to the loss of his sight, but, nothing daunted, he now hopes to gain a place on the Pitt track team. Pete Bennett, coaching him, sits at the side, while in the background is the "seeing-eye" dog that leads him around the campus. Kelly gauges his take-off for the jump by counting his steps from the starting point.

Leaders In 1938 Tennis Wars Were Budge, Budge And Budge

By CENTRAL PRESS CANADIAN

NEW YORK, Dec. 19.—Two words—Don Budge—tell almost the whole story of international tennis in 1938. For the red-headed California was practically Mr. Tennis himself.

He completely dominated the game and with no more amateur worlds to conquer turned to the professional net and its $75,000 lure.

Budge became the first man in history to make the grand slam in tennis when he won the American, Australian, French and British national titles.

With Baron von Cramm, the German ace, lodged in a German jail, the Californian had soft pickings as he battled his way through a long year.

Not only did he win all the worthwhile titles in sight, but he was the big gun in the American defence of the Davis Cup in the finals against Australia, just as he had been the main factor in winning the cup from England the previous year.

The dramatic highlight of 1938, however, was provided by those two arch-rivals—Helen Wills Moody and Helen Jacobs, who clashed on Wimbledon's famous court in the all-England final, which the former finally won in a battle that ran to the pattern of the more famous duels between the two Beaten by Miss Jacobs at Forest Hill several years ago when she suddenly defaulted because of a back injury, "Queen Helen" capped a 1938 comeback by getting even for that against an opponent who likewise was stricken. Miss Jacobs limped on an injured leg through the final stages of the match, refusing to quit, unable to win and, according to the general impression, unsympathized with at the finish.

"Queen Helen" subsequently retired from tennis again, refusing to play in the American championships at Forest Hills, in which she was a pre-tournament favorite, and probably has been lost from the game for good.

Men's tennis, except for Budge, was considerably below the standard of former years. There were more tennis players than ever but most of the better ones have yet to prove their class as big time artists.

How true this is may be gleaned from the fact that Gene Mako, Budge's doubles partner, met Budge in the finals for the U.S. title. Mako is a great doubles player, but has never been classed as more than good in singles.

Mako and Budge, of course, won the Americans doubles title by beating the Australians, Adrian Quist and John Bromwich in the finals.

Women's tennis was on a par with previous years and there probably was more even competition among the girls than there was among the men.

In the championships over here Alice Marble beat Nancy Wynne of Australia to clinch the singles title, and the same pretty racquet-wielder paired with Mrs. Sarah Palfrey Fabyan to win the doubles from Rene Mathieu of France and Jadwiga Jedrzejowska of Poland.

Remember When—

Ernie Schaff defeated Max Baer in a 10-round heavyweight fight at New York eight years ago tonight. Three years later—Feb. 10, 1933—Schaff took a terrific beating from giant Primo Carnera and was carried to his corner while 20,000 fans yelled "fake." He died in hospital four days later.

Hockey Record

Standing and Results

NATIONAL LEAGUE.

	P	W	L	T	F	A	Pt
Boston	14	11	2	1	41	15	23
Rangers	13	8	4	1	33	28	17
Americans	16	7	5	3	37	42	17
Chicago	16	7	7	2	38	37	16
Toronto	15	5	7	3	30	28	13
Detroit	15	4	10	1	28	40	9
Canadiens	16	4	11	1	34	51	9

Saturday Result.

Rangers 3, Toronto 2.

Last Night's Results.

Chicago 5, Rangers 0.
Americans 5, Canadiens 2.
Boston 2, Detroit 0.

Future Games.

Tuesday — Americans at Boston, Detroit at Rangers.
Thursday—Rangers at Canadiens, Detroit at Chicago.
Saturday—Detroit at Toronto.
Sunday — Canadiens at Detroit, Chicago at Americans, Rangers at Boston.

INTERNATIONAL-AMERICAN.

Western Section.

	P	W	L	T	F	A	Pt
Hershey	18	10	7	1	45	35	21
Cleveland	18	9	6	3	50	42	21
Syracuse	18	7	7	4	47	42	18
Pittsburg	17	5	12	0	36	53	10

Eastern Section.

Philadelphia	17	11	5	1	64	58	23
Providence	18	8	6	4	41	44	20
New Haven	19	7	11	1	51	62	15
Springfield	17	5	8	4	38	56	14

Saturday's Results.

oSpringfield 1, Hershey 1.
oCleveland 5, Philadelphia 3.
Pittsburg 3, New Haven 2.

Last Night's Results.

Cleveland 4, Providence 1.
oSyracuse 4, Philadelphia 4.
New Haven 3, Hershey 0.

Future Games.

Tuesday—Hershey at Springfield.
Wednesday—Providence at New Haven, Cleveland at Philadelphia, Springfield at Pittsburg.
Saturday—Cleeviand at Pittsburg.
Sunday—Springfield at Syracuse, Hershey at Cleveland, Philadelphia at Providence, Pittsburg at New Haven.

American Association.

sMinneapolis 4, Kansas City 2.
sSt. Louis 2, St. Paul 1.
Wichita 4, Kansas City 1.

Quebec Senior League

Ottawa 5, Concordias 3.
sConcordias 6, Ottawa 3.
sQuebec 4, Victorias 1.

Beamsville District.

Jordan 0, Vineland 0.
Grimsby Beach 2, Lower Thirty 1.
Beamsville 4, Campden 1.

London City League.

Post Office 2, Three Links 2.
Western Colts 4, Streamliners 1.
C.N.R. 3, R.C. Regiment 0.

Alberta Senior.

Turner Valley 3, Olds 2.
oDrumheller 3, Edmonton 3.
oCalgary 2, Lethbridge 2.

West Kootenay.

oNelson 5, Kimberley 5.
o—Overtime.

British National League

Har. Greyhounds 4, E.C. Rang. 3.
Streatham 5, Wembley L. 2.
Harr. Racers 6, Brighton 3.

Pacific Coast

Seattle 3, Spokane 2.

Junior O.H.A.

Saturday's Results

St. Mike's 9, Lions 2.
Native Sons 8, Varsity 2.

Quebec Provincial

s-Lachine 3, Sherbrooke 1.
s-Shawinigan 3, Cornwall 2.
s-Valleyfield 5, Boston O's. 2.
Cornwall 6, Boston O's, 1.

U.S. Eastern Amateur

Atlantic City 3, Hershey 2.
s-N.Y. Rovers 3, Baltimore 2.

Saskatchewan Senior

Moose Jaw 3, Flin Flon 2.

N.O.H.A. Senior

x-Toburn 4, Noranda 3.

Exhibition

Trail, B.C. 4, Scot. Stars 2.
North Bay 7, Midland 0.
s-Played Sunday. o-Overtime.

The Philippines will spend $5,000,000 in colonizing Mindanao.

Havelock Superior In Final Games Of Badminton Round Robin

HAVELOCK, Dec. 19.—The Havelock Badminton Club were the victors in a round robin tournament last evening, with members of the Hastings Badminton Club, in a lively session on the local court, defeating the latter 13 games to 5. The Havelock men swept the men's doubles, taking all five. The Hasting ladies, however, were superior to the local girls, winning three out of four. Seven of the nine games in the mixed doubles were won by the Havelock players.

This is the final in a series of four friendly tournaments which the two clubs have engaged in during the past two weeks. The score of the round is about even, both clubs having won twice on their home courts.

Results of the play:

Mixed Doubles.

M. Jones and E. Williams, Havelock, defeated M. Phillips and J. Jones, Hastings, 17-14; M. Lang and D. Miller, Havelock, defeated M. McDonald and G. Bond, Hastings, 15-8; H. Covert and B. Jones, Havelock, defeated D. Kerr and W. Whitred, Hastings, 17-16; M. Leng and W. Snoddy, Havelock, defeated Mr. and Mrs. V. Fuller, Hastings, 15-7; Mrs. D. R. Brennan and E. Williams, Havelock, defeated M. Collins and J. Dcherty, Hastings, 15-8; D. Kerr and J. Jones, Hastings, defeated M. Jones and B. Harryett, Havelock, 18-14; Mrs. V. Fuller and P. Bailey, Hastings, defeated M. Quinn and W. Snoddy, Havelock, 15-13; H. Covert and W. Snoddy, Havelock, defeated I. Fowlds and W. Whitred, Hastings, 15-5; Mrs. D. R. Brennan and B. Jones, Havelock, defeated O. Kerr and E. Richardson, Hastings, 15-8.

Ladies' Doubles.

M. Sutherland and M. Collins, Hastings, defeated Mrs. D. R. Brennan and M. Quinn, Havelock, 15-8; M. Quinn and M. Jones, Havelock, defeated M. Phillips and I. Fowlds, Hastings, 15-12; M. McDonald and M. Collins, Hastings, defeated M. Leng and Mrs. Brennan, 15-2; M. Collins and Mrs. Sullivan, Hastings, defeated M. Leng and M. Jones, 17-14.

Men's Doubles.

B. Harryett and W. Snoddy, Havelock, defeated M. Tape and P. Bailey, Hastings, 15-12; B. Jones and D. Miller, Havelock, defeated V. Phillips and E. Richardson, Hastings, 155-1; E. Williams and B. Harryett, Havelock, defeated M. Tape and V. Fuller, Hastings, 15-7; D. Miller and B. Jones, Havelock, defeated J. Doherty and J. Jones, Hastings, 15-5; D. Miller and E. Williams, Havelock, defeated G. Bond and V. Phillips, Hastings, 15-12.

SPORT SPICE

(By SID FEDER)

By DREW MIDDLETON
(Associated Press Sports Writer)

NEW YORK, Dec. 19—(AP).—Tommy Farr is still is in the beak-busting business. . . . He claimed a week ago he'd retire if Lou Nova beat him . . . But now he's thinking of touring South America, meeting all comers . . . Reason: 'He didn't beat me bad enough." . . . Joe Louis followed his observation that Nova looked "mighty good" by wondering whether the Californian always cocked his left. . . . "Looks like a good, sharp hitter might find a hole there," the champion opined . . . Qualified statisticians insist Sam Snead's money winnings this season—just short of $20,000—does not constitute a new one-year record for a pro golfer . . . They say Sarazen won more than $21,000 in 1930, the year Eugene Hauled down $10,000 for first prize in the Agua Caliente pen . . .

Arn Herber, the Green Bay Packers' back opened a men's clothing store at West De Pere, Mis., just before the football season started . . . Understand he sold his coach, Curly Lambeau, straight jacket just after the second Giant game . . . Don Budge claims his running backhand, his most unorthdox but also one of his strongest shots, is a holdover from his days as an indoor baseball player . . . "I was a lefty and I used to take a little run at the ball before I swung," said J. Donald . . . "This is practically the same effect as the backhand." . . .

Much moaning about town over Giants' infield . . . "That Myatt at third base ran halfway across the diamond to throw last year," said one of the abler experts. . . . "With Bonura on first he'll have to run all the way across and hand the ball to him." . . . Dick Metz, the handsome Chicago golf pro who recently completed a "short," is flirting with an offer to make a full length screen drama. . . .

Joe Louis is in town, and in A-1 shape—Been in the country for six weeks doing light work. . . . And scales only 207, plenty under the poundage he usually packs between fights. . . . Incidentally, Joe "scouted" Nova last night against Farr . . . . And got a great big eye-ful. . . . Looks like the Brownies are gonna have contract trouble with Buck Newsom. . . . He's howling for $20,000 for '39—and they're offering 15. . . .

There's a "Jimmy Dykes" on the Miami News sports staff. . . . Now if he smokes cigars, you won't know the difference between him and the White Sox boss. . . . The fight crowd can't understand why Tommy Loughran is campaigning Matt Raymond, the ex-Duke University lad, as a heavyweight — when he weighs only 164. . . .

Tiger Jack Fox is out of the hospital—and probably will tangle with Mello Bettina for the lightheavy crown (New York version) in January, just as soon as those knife wounds disappear. . . . Fred Bainbridge, who hails from Sweeny, Texas—"where the oil wells are 10,000 feet deep and we dig 'em in 45 days"—writes that Willie Lapalac on the little Belleville High grid team down that-a-away scored 245 points by himself this season. . . . Tie that, boys.

This Ex-Maroon Is Doing Well

Turning in a steady game at left wing for Canadiens in the National League is Herbie Cain (ABOVE). Herbie was a Maroon last year, and since that team folded has been one of the best of the players traded to other clubs in the loop. He is among the league's leading scorers and sank the goal that broke Frank Brimsek's recent shutout string.

Lou Nova Wants Baer Next,

NEW YORK, Dec. 19.—(AP)—Sad but true, the heavyweight boxing situation once more is in the large, playful paws of Maxmilian Baer.

Max is the only heavyweight, outside of Champion Joe Louis, capable of making a good match for Lou Nova. Nova became the division's man of destiny Friday night when he whipped Tommy Farr.

If Lou beats Baer he will have cleaned up the field with the exception of the barrel-built Tony Galento and can move into a title bout with the best record of any challenger.

Should Baer win, Mike Jacobs' oratory and the silent but strong pull of a large wad of greenbacks will bring Baer and Louis together again. Nor is this too distant a possibility. Baer has beaten better men than Nova.

Lou is especially anxious to meet Baer. Before leaving for his home in California and Christmas dinner with his wife he pleaded with Jacobs, "Get Baer for me, I'm ready for him."

"Yeah, I know I haven't fought a hitter like him, but I'd make him miss," he continued. "I'd fight him like Louis did. Let him laugh and clown around. I'd keep jabbing him and I'd keep piling up points. I can beat him."

No Night Ball For Either Yanks Or Giants

NEW YORK, Dec. 19—(AP)— In this town which prides itself that everything does or can happen under its many Mazdas, night baseball has encountered two stubborn holdouts.

New York Yankees of the American League and New York Giants of the National League, emphasizing that each arrived at the decision independently, let it be known today they will not play under the lights next season.

The action of the Yankees, coming within a few days of the American League meeting which approved night ball, was a surprise because Manager Joe McCarthy had never expressed any opposition to it.

On the other hand Bill Terry had never let his Giants glow after dark and Major Domo Leland Stanford MacPhail of Brooklyn Dodgers already anticipated a continuance of this policy by giving Cincinnati two dates next season to fill the Giants' gap.

New American games will be introduced into Venezuela.

May Exchange Ball Uniforms

The major league baseball trading pot is simmering these days as managers and executives gather at various meetings, and one of the rumored trades involves Pete Fox (LEFT), outfielder with Detroit Tigers, and Odell Hale (RIGHT), Cleveland Indians' third-baseman. The two clubs were said to be considering a straight trade of the two players.

RADIO PROGRAMS

The programs listed are printed as issued by the stations and are subject to change.

Monday

(Afternoon E.S.T.)

4.45 P.M.
Girl Alone (NBC) WBEN
Let's Look at a Star, CBL
Matinee Promenade, CFRB

5.00 P.M.
Uncle Bob, CBL
Barnacle Bill, CFRB

5.15 P.M.
Johnston Family, WOR
Terry and the Pirates, WJZ

5.30 P.M.
Don Winslow of Navy, WJZ
Magical Voyage, CBL

5.45 P.M.
Little Orphan Annie (NBC), WBEN
The Mighty Show, WABC
Jimmy Allen, CBL
Howie Wing, CFRB

(Evening E.S.T.)

6.00 Evening
Science in the News, WEAF
Highlights in Sport, WABC

6.15 P.M.
Claire Wallace, CFRB
Malcolm Claire, WEAF

6.30 P.M.
Rose Marie, WEAF
To-day with Bob Trout, WABC

6.45 P.M.
Lowell Thomas (NBC) CBL
Father and Son, WEAF

7.00 P.M.
County Seat, WABC
Amos 'n' Andy (NBC) CBL
Police Headquarters, CFRB
Jimmy Valentine, WHAM

7.15 P.M.
Human Side of the News, WBEN
Lum and Abner, WABC

7.30 P.M.
Lone Ranger, WOR
Eddie Cantor, WABC
Swing Sing, CBL

7.45 P.M.
...th Sails and Saddle, CBL
...rket Observer, CFRB
Science on the March, WJZ

8.00 P.M.
Pearce's Gang, CBL
Cavalcade, WABC
Robinson's Buckaroos, WJZ
C'est Paris, CBO

8.30 P.M.
These We Love, WHAM
Model Minstrels, WABC
Voice of Firestone, CBL
Let's All Go Down the Strand, CFRB

9.00 P.M.
Boredom by Budd, WJZ
Hour of Charm, WEAF
The Lux Theatre (CBS), CFRB
Listener's Theatre, CBL

9.30 P.M.
Symphony Orchestra, CBL
Eddie Duchin's Orch., WEAF

10.00 P.M.
True or False, WHAM
Guy Lombardo's Orchestra, WABC
Contented Program (CBC), CBL
Say It With Words, WOR
What Happened Last Week, CFR B

10.30 P.M.
Government of Canada, CBL
Heidiz's Orchestra, WEAF
National Radio Forum, WJZ
Famous Musical Evenings, WABC

10:45 P.M
Random Rhythm, CBL

11.00 P.M.
Late News Flashes, CBL
News, WOR

11.15 P.M.
Dorsey's Orchestra, CFRB
Tudor String Quartette, CBL

11.30 P.M.
Calloway's Orchestra, CFRB
Kenney's Orchestras, CBL
Tommy Dorsey's Orch., WJZ

12.00 MIDNIGHT
Kyser's Orchestra, WOR
Cummin's Orch., WABC
Green Door, CBL
Rudy Vallee's Orch., WJZ

Tuesday

(Morning E.S.T.)

8.30 A.M.
Do You Remember? CBL
Christian Science, CFRB
Richard Liebert, WJZ

8.45 A.M.
Ruth Brine, WABC
Landt Trio, WEAF

9.00 A.M.
Breakfast Club, CBL
Happy Jack, WEAF
Richard Maxwell, CFRB

9.45 A.M.
Bachelor's Children, WABC
Tom Grierson, WHAM
Ed McHugh, WEAF

10.00 A.M.
Houseboat Hannah, WHAM
Mrs. Wiggs (NBC) CBL
Pretty Kitty Kelly, WABC
Story of the Month, WJZ

10.15 A.M.
Myrt and Marge, WABC
John's Other Wife, CBL
Jane Arden, WHAM

10.30 A.M.
Just Plain Bill, CBL
Smilin' Ed McConnell, WJZ
Hilltop House, WABC

10.45 A.M.
Stepmother, WGR
Central City Sketch, WJZ

11.00 A.M
Story of Mary Marlin, WJZ
Adventures in Hollywood, CBL

11.15 A.M.
Vic and Sade, WJZ
Lorenzo Jones, WBEN
Scattergood Baines, WABC

11.30 A.M.
Big Sister, CFRB
Pepper Young, WHAM

11.45 A.M.
Road of Life (NBC) WBEN
Most of Life (NBC) WHAM
Aunt Jennie's Stories, WABC

(Afternoon E.S.T.)

12.00 NOON
Dan Harding's Wife, WEAF
Bernard College Choir, CBL
Kate Smith Speaks, WABC

12.15 P.M.
The O'Neills, WBEN
Nancy James, WABC

12.30 P.M.
Time for Thought, WEAF
Woman to Woman, WGR
Richardson's Strings, CBL

12.45 P.M.
Cecil and Sally, CBO
Our Gal Sunday, (CBS) WJR

1.00 P.M.
The Goldbergs, WGR
Happy Gang, CBL

1.15 P.M.
Life Can Be Beautiful, WOR
Papile's Jive-Five, WBEN

1.30 P.M.
Federation of Women's Clubs, WEAF
Amelita and Her Accordion, CBL
Rochester Civic Orch., WJZ

1.45 P.M.
Rochester Civic Opera, CBL
The Happy Gilmans, WEAF
This Day is Ours, WJR

2.00 P.M.
Science Everywhere, WJZ
Betty and Bob (NBC) WBEN
Irene Beasley, WABC

2.30 P.M.
Stella Dallas, CFRB
Valiant Lady, WLW
Little Variety Program, WJZ
Christmas Holy Day, WABC

3.00 P.M.
Afternoon Melodies, WGN
Columbia Concert Hall, CFRB
Mary Marlin, CBL

3.30 P.M.
Story of the Song, WABC
Pepper Young, WBEN

3.45 P.M.
Guiding Light, WBEN
Between Book-ends, WJZ

4.00 P.M.
Diplomats' Children's Party, CBL
Backstage Wife, WEAF
Highways to Health, CFRB

4.15 P.M.
Sing Incorporated, CFRB

4.30 P.M.
A Rancher Speaks, CBL
Vic and Sade, WBEN
Two Keyboards, WGN

TO-DAY and TUESDAY
2.30 - 7.00 - 9.00

CAROLE Lombard
FERNAND Gravet
Fools for Scandal
RALPH BELLAMY
Special Short Features
Regent

Tune in the World with MARCONI The Greatest Name in Radio

35.00 TRADE-IN ALLOWANCE ON ANY OLD RADIO

NOTE — Allowance applies only on model shown.

LIST PRICE 129.00
ALLOWANCE 35.00
YOU PAY 94.00
12 Months To Pay Balance

Johnston's
GEORGE at McDONNEL
Open Evenings

TO-DAY & TUESDAY—Daily at 2.30 - 7.00 & 9.00

—Also—
"MARCH OF TIME" No. 4

—AND HERE'S GOOD NEWS—
TUESDAY NIGHT AT 9 P.M. IS
Turkey Gift Night
10—Free Turkeys—10
PLEASE NOTE—To be eligible to receive a turkey, you must be in the theatre Tuesday night at 9 p.m.

THE IDEAL CHRISTMAS GIFT! THEATRE TICKETS In Gift Envelopes Now on Sale
CAPITOL

ANY MAKE Electric REFRIGERATION Service JOHNSTON'S
George at McDonnel sts Ph. 2123

EXAMINER CLASSIFIED ADS GET QUICK RESULTS FOR ADVERTISERS

HAVE YOUR AD IN BEFORE ONE O'CLOCK ANY DAY, AND ON SATURDAYS 10 O'CLOCK
WE ARE AT YOUR SERVICE AND WILL GLADLY HELP YOU WRITE YOUR AD. IF NECESSARY

Births Marriages In Memoriam Cards of Thanks Deaths

BORN

RANKIN.—At St. Joseph's Hospital, on December 18, 1938, to Mr. and Mrs. Rankin (nee Frances Dillon), a son.

O'CONNOR.—At St. Joseph's Hospital, December 17, 1938, to Mr. and Mrs. Alphonsus O'Connor, twin girls.

DIED

CADIGAN, Mrs. Mary. — Suddenly, on Saturday evening, December 17, 1938, at her home at 125 James street, Mrs. Mary Cadigan, widow of John Cadigan, in her 86th year. Funeral on Tuesday morning from the funeral home of Lane and Eano to the church of the Immaculate Conception for Requiem High Mass at 9 o'clock. Interment at St. Peter's cemetery.

WEESE, Benjamin Franklin. — In Dummer Township, on Monday, December 19, 1938, Benjamin Franklin Weese, in his 67th year. Funeral from the family residence, Dummer Township, on Wednesday, December 21, at 2 p.m. Interment Norwood cemetery.

IN MEMORIAM

SUCEE.—In loving memory of our dear Mother, Mrs. R. Sucee, who passed away two years ago to-day, December 19, 1936.

As I gaze on your picture that hangs on the wall,
Your smile and your welcome I often recall;
I miss you and mourn you in silence unseen,
And dwell on the memories of days that have been.
Dear is the grave where Mother is laid,
Sweet is the memory that never will fade;
Flowers may wither, leaves fade and die;
If some do forget you, never will we.

—Ever remembered by Family.

GRAHAM.—In memory of my beloved wife, who passed away December 19, 1937, at Toronto.

Oh heart that hunger love to find
The dear on hid away;
God, every broken link shall bind
And give them back some day.
Keep her, dear Jesus, in Thy keeping
Till I reach the shining shore;
Then, Oh Master, let me have her
And love her as I did before.

—Sadly missed by Husband

CARD OF THANKS

Mr. and Mrs. Thomas Cavanagh, 489 Murray street, wish very much to express their gratitude to all who voted and assisted in enabling Marlene to win third prize in the recent contest.

Mr. and Mrs. George Dixon wish to thank all those who kindly voted for their son Kenneth in connection with the baby contest.

FLORISTS

THE PETERBOROUGH FLORAL CO
Flowers Delicately Arranged for All Occasions
436 Water. 'Phone 1395. Nights 1688J

FUNERAL DIRECTORS

NEW FUNERAL HOME
611 George St. N.
Personal Supervision
Arthur Belleghem
DAY OR NIGHT SERVICE
Telephone 2541-J

"OUR LOW OVERHEAD MEANS LOW PRICES"
No connection with any other firm.

COMING EVENTS

First insertion, 30 Words or less, minimum charge 50c. Subsequent consecutive insertions, 40c per Insertion. All over 30 Words 2c per extra word per Insertion

SOCIAL EVENING. — Knights of Columbus Hall, Simcoe Street, Tuesday evening, December 20. Thirty prizes, games, free. Door prizes total $5.00.

Coming Events

(Continued from Preceding Column)

EUCHRE.—Saturday and Monday Evening, Columbus Hall, Simcoe Street. Good prizes. Everybody welcome. Come, bring a friend.

MEETING of Rural Ratepayers of the Township of North Monaghan, Office of Department of Agriculture, George Street, Thursday afternoon, 2 o'clock.

SHOOTING MATCH.—Prime Turkeys, all sizes, Wednesday, December 21, One o'clock. Stewart's, Keene Road, one mile below Zion.

PRINCE OF WALES School Annual Christmas Concert, Wednesday, December 21, 7.30 p.m. Good program. Everyone welcome.

SANTA CLAUS To-night at the Salvation Army Temple, Simcoe street; To-morrow Night at the Byersville Temple at 7.30 p.m. Come with your children. A real treat for all. A bag of sweets to every child that comes; given at the door as they go out.

BRIDGENORTH Christmas Concert United Church, Tuesday, December 20, 7.30. Admission 25 and 15c.

SHOOTING MATCH. Thursday, December 22. Rifles with open sights and shotguns—for Geese at Whittington's Service Station, Port Hope Highway.

SACRED HEART RINK.—Skating To-night. Admission 20c and 15c. Season ticket $1.50 and $1. Telephone 3039-J.

DANCE AT CAVAN, Wednesday, December 21. Moncrief's orchestra. Refreshment booth. Admission, 25c. Auspices Cavan Community Rink.

PERSONALS

MACHINELESS OIL WAVES, $3.95. Regular $5.00. No electricity. All work guaranteed. Mrs. Jones, 186 Prince 'Phone 735.

FOR YOUR CHRISTMAS COIFFURE—up to the minute in style—'Phone 2467. Reid's Beauty Shop, 416 Water

Taxis

FOR PROMPT SERVICE — 'PHONE South-End Taxi, 2810.

NEW CARS!
SAME PROMPT SERVICE!
NEW 'PHONE NUMBER!
3539
CAPITOL TAXI.

FOR SALE

4 Miscellaneous 4

THOROUGHBRED WIRE-HAIRED Terrier Puppies, $5 and $10. 539 Downie.

EIGHT-TUBE ELECTRIC CABINET Radio, $29.50. Terms, $1 per week. New Radio Guarantee. Johnston's, George at McDonnel. Open Evenings.

GUITAR, LIKE NEW, CHEAP. 217 London. 1106J.

DRUMS, ACCESSORIES, CASES. Evenings or Saturday Afternoon, 167 Antrim.

BOY'S NAVY MELTON OVERCOAT, size 12 years, like new. 1197W.

EVENING DRESS FOR SALE, SIZE 16. 'Phone 2881

CHRISTMAS TREES, 231 GEORGE. Phone 3277. Prices 10c to 75c; delivered.

COCKER SPANIEL PUPPIES, quality bred; different colors. Phone 2815-W. 473 Rogers street.

ELECTRIC WASHER, GOOD CONDITION, $15. Gas Stove, nearly new, 3-Burner, with Oven. 438 Rogers Street.

LADIES' ALL-WHITE SKI BOOTS, $3.95. At Maher Shoe Store.

SEVEN-TUBE PHILCO TABLE MODEL Black Coat, grey fur collar, size 16. 'Phone 2377W.

1938 GENERAL ELECTRIC MANTEL Radio, like new. 'Phone 541F.

QUEBEC HEATER, GOOD CONDITION, $6. 270B Rundge Street.

MATTRESS, PRACTICALLY NEW, cheap for quick sale. Tel 603-J.

BUFFET LOUNGE; THREE-QUARTER Bed; cheap 545 Murray.

BLUE CHIFFON VELVET EVENING DRESS, size 16; never worn. 296 Edinburgh.

FOR THAT CHRISTMAS PERMANENT —Call Dixie Simons, 320 Charlotte. 1374.

CHILD'S TRICYCLE, LIKE NEW. 190 Brock Street.

BLACK CARACUL FUR COAT, REASONABLE. 249 Princess Street.

SLEIGH DOGS AND COLLIE PUPS. Apply 245 Princess.

MAN'S OVERCOAT, COST $90. MUST sell at once. Will sacrifice at 1-3 original cost. 576 Murray Street.

CHRISTMAS TREES, DELIVERED. 'Phone 3185.

DRESSED FOWL — MILK-FED TURkeys 25c, Chickens 20c, Geese 20c. F. Crowley, 994 ring 4.

WIRE-HAIRED AND BOSTON TERrier Pups. Ideal Christmas Gifts. Welch's, 140 Douro. 1335J.

FOR SALE

4 Miscellaneous 4

BEAGLE HOUND; GOOD RABBIT Dog. Phone 3564.

FOUR-BURNER GAS STOVE, $3. Phone 1549.

GOOD RADIO, CHEAP. APPLY Evenings, 137 Lock street.

WAGON, $1; SNOWSHOES, $1. SIZE 42 Overcoat, $8 214 Carlisle.

LADY'S FUR COAT, ALSO RADIO. Reasonable. Phone 683-J

COMSTOCK'S
CLEARING NOVELTY
FURNITURE
LEFT FROM LAST SEASON.

2 CEDAR CHESTS.. $14.95—1 AT $11.95
2 SMOKERS ..... $5.87 Each
1 SOLID WALNUT TEA CART .. $14.95
2 OCCASIONAL CHAIRS $6.95

STORE OPEN TO-NIGHT.

A. COMSTOCK & SONS
300 George Street.

A REQUEST THAT YOU WILL NOT Forget the Little Store at the corner of Reid and Park Hill, that has served you faithfully for the past 13 years, and that still has Plenty of Something for Everybody. Record's, for Cheerfulness and Service.

USED ELECTROLUX. APPLY 560 Water, between 7-9.

PIANO CASE ORGAN AND STOOL, good condition, $8.00. 'Phone 2284.

EIGHT-TUBE C.G.E. MANTEL RADIO, good condition. 506 Romaine.

MAN'S BOOTS AND SKATES, SIZE 9, $1.00. Boy's Boots with C.C.M. Skates, size 4, $1.00. 'Phone 2892. 547 Romaine.

TRICYCLE AND WAGON, IN PERFECT condition. Apply 58 Bethune.

ONE PAIR LADY'S TUBE SKATES and Boots, size 4. Apply 566 Albert.

LADY'S WRIST WATCH, GOOD CONdition; reasonable. 'Phone 683J.

PAIR TUBE SKATES AND BOOTS, size 3. 128 Hilliard. 'Phone 2063W.

CHESTERFIELD SUITE, LIKE NEW; Breakfast Room Suite; 1937 Sparton Radio; Cook Stove; Beds. 220 Dublin. 'Phone 1534J.

CHRISTMAS TREES—PRICED 10c TO $1.00. 211 Rink. Delivered.

BOY'S BLUE OVERCOAT, SIZE AGE 10. 415 London Street.

DOLL'S PRAM AND LADY'S COAT. 'Phone 3463W. 4

STOP!
Before You Buy, Be Sure to See These

DOLLS, PRAMS, AND CARRIAGES, TRICYCLES, CHILDS' AUTOS, KIDDIE KARS, WAGONS (All Sizes), SLEIGHS (All Types), ROCKING HORSES, KINDERGARTEN SETS, ETC.

FURNITURE

Chesterfield Suites, Studio Couches, Occasional Chairs, End Tables, Coffee Tables, Telephone and Nite Tables, Smokers, Hall Trees, Sectional Bookcases, Cedar Chests, Dressers, Wardrobes, Chests of Drawers, Lamps, Floor Covering, Etc.

WE WILL SAVE YOU MONEY.

THE EXCHANGE
Agents for
BEACH, JEWEL, AND EMPIRE STOVES AND HEATERS.
165 KING STREET. Phone 2958
"SEE US BEFORE BUYING."
OPEN TO-NIGHT AND EVERY NIGHT THIS WEEK TILL 9.30.

A Large Assortment of Christmas Trees, 25c Up.

6 Fuel 6

MIXED HARD, LIMBS AND SLABS, $2.50 Half-Cord. H. H. Dinsdale, 'Phone 153, King Street.

TRY BAKER'S WOOD YARD — DRY Mixed Soft Wood $2.25 per ½-Cord Also Mixed Slabs, $2.50. 'Phone 676.

$1.25 QUARTER-CORD — DRY SLABS or Mixed Soft Wood. 'Phone 58.

NOTICE — BEST MIXED WOOD IN Town at the price—$3.00 Half-Cord Albion. 'Phone 58.

DRY BODY HARDWOOD
Excellent Quality, for Furnace or Stove. $5.00 Half-Cord, Cut.
Also Dry Slabwood, $2.50 Half-Cord, Cut.
'PHONE 3160.
THE PETERBOROUGH LUMBER CO., LTD.

USED LUMBER.
Mixed Wood for Stove and Furnace, 10c per Bag. Free delivery.
Tel. 697. Peterborough Metal.

DRY MIXED SOFT WOOD, ALSO Slabs, $1.25 ¼ Cord. 'Phone 978.

FOR SALE

7 Livestock and Poultry 7

30 BARRED ROCK PULLETS, QUANtity of Table Turnips. 'Phone 381 ring 13.

FOUR PIGS, 6 WEEKS OLD. 'PHONE 831 ring 2.

FIVE-YEAR-OLD GELDING OR WOULD Exchange for Hay. Write Box 194, Examiner.

15 PIGS, 2 MONTHS OLD. 'PHONE 420 ring 3.

PAIR OF DURHAM HEIFERS, RISING 3, coming in. 'Phone 219 ring 14, Millbrook.

FIVE GENERAL PURPOSE HORSES, from 4 to 8 years old, weighing about 14 cwt. Five Colts, rising 3 years old. Also 2 Driving Mares. Harry Tinney, Cavan.

EIGHT SPRINGERS, SOME DUE TO freshen, some due in Spring; 3 Yearlings. 'Phone 2333W.

8 Real Estate 8

DESIRABLE SOLID BRICK BUILDING and Land, Four Storeys, electric elevator, railway siding on Bethune Street, between Simcoe and Charlotte. Reasonable. Apply H. Florence, 206 Charlotte.

BRICK 6 ROOMS, 3-PIECE BATH, Furnace, Fireplace, Hardwood Floors. Good Lot, West side $3,700
Frame 6 Rooms, 2-piece plumbing. Good Lot $1,500
M. STOREY
374½ George Street. 'Phone 939

DOUBLE HOUSE, central, 7 Rooms each side, Trade for a Modern 6-Room House west of Charlotte.

MODERN 8-Room Home, west of Charlotte. Snap, $2,750.00.

200-ACRE Farm, North of Burleigh, with wood as payment on Modern House, west side.

$1,000.00 cash payment for 6-Room Home up to $2,500.00.

BUY, SELL, RENT, EXCHANGE — through J. A. Gibbs. 3843.

9x Building Materials 9x

PETERBOROUGH METAL CO.
New and Used Lumber, Corrugated Roofing and Siding, Windows, Doors, Barn Posts, Sinks, Basins, Pipe, Fittings, Beltings, Bags.
Scrap Iron, Waste Paper
'Phone 697. Cor. Simcoe and Bethune.

10 Used Cars 10

'32 FORD, GOOD CONDITION, 14 Aylmer, after 6.

'38 DELUXE PLYMOUTH COUPE, '37 Imperial Chrysler. These Cars have very small mileage and new car warranty. '36 Chevrolet Coach, '35 Deluxe Pontiac, '29 Chevrolet Sedan—4 more cheaper Closed Cars, with lots of service in them. Reasonable down payment and balance at 6%. Harry Tinney, Cavan.

TO RENT

11 Miscellaneous 1

GARAGE FOR RENT, 504 McDONNEL street. Phone 389.

11x Apartments to Rent 11x

MODERN HEATED APARTMENT, newly decorated throughout, $30.00 per month. Apply 437 George Street.

APARTMENT, 166½ SIMCOE APPLY 166 Simcoe.

SMALL APARTMENT, NO CHILDREN. 208 Rubidge Street.

11xx Houses to Rent 11xx

SMALL HOUSE, $10 MONTH. 'PHONE 3471.

FIVE-ROOMED HOUSE, $16, CENTRAL. Adults only. Apply 577 Division St.

SMALL HOUSE, RENT $16.00. 'PHONE 1531M.

SNUG GARAGE, ALSO NICE UPPER Duplex. 'Phone 1565F.

DESIRABLE 6-ROOM BUNGALOW. Rent $21.00. Apply 518 Chamberlain, or 'Phone 3978.

12 Rooms 12

FURNISHED LIGHT HOUSEKEEPING Rooms, Bedroom and kitchenette, heated. Phone 1681, 701 George.

THREE ROOMS FURNISHED, Heated; good location. Apply 216 Reid. Phone 593-F.

LARGE WARM ROOM WITH BOARD, near C.G. 440-M

1 OR 2 ROOMS, UNFURNISHED. Apply 307 Bethune. Phone 1973-J.

NICELY FURNISHED WARM BEDroom, Gentleman preferred. 'Phone 590F, between 7 and 8 Evenings.

FIVE ROOMS, DOWNSTAIRS, FULL bath, heated. Vacant January 1. 24 Stewart. 'Phone 1166J.

FURNISHED BEDROOMS, 251 GEORGE Street. 'Phone 2830.

WANTED

WOOD TO SAW. 'PHONE 444.

LIVE FOWL — PAYING SPECIAL Prices. M. Gishman, 3475W.

LIVE POULTRY — PAY HIGHEST Prices. 'Phone 1728J. M. Florence.

LIVE POULTRY — MARKET PRICE. M. Katz. 694W 342 Stewart.

BOY'S OVERCOAT, 16 YEARS. 'PHONE 2049F.

WOOD TO SAW BY MACHINE. 'PHONE 2543W.

WANTED

15 Miscellaneous 15

WOOD TO SAW. 'PHONE 1372F.

FARM TO MANAGE, WORK ON Shares or Rent. Maitland Forsythe, Indian River.

CHILD'S TOBOGGAN, IN GOOD CONdition; reasonable. 'Phone 1551.

SITTING-ROOM AND BEDROOM Adjoining, near C.G.E., by Two Young Men; also Board in same House if possible. Write Box 195, Examiner.

GOOD USED CLOSED CAR. WRITE Box 192, Examiner.

17-Help Wanted, Male or Female-17

WANTED — EXPERIENCED MENDERS on Fancy Woollens. Apply Campbellford Cloth Company, Campbellford.

18 Help Wanted, Female 18

REFINED CAPABLE GIRL FOR HOUSEwork. 'Phone 3044M, between 6 and 7 Evening.

COOK-GENERAL, SLEEP OUT. 544 Stewart. 3997W.

EXPERIENCED GENERAL. APPLY 222 Dalhousie.

19 Help Wanted, Male 19

TWO SMART, ENERGETIC, CLEANcut Men for Sales work. Good remuneration for those who will qualify. Write Box 191, Examiner.

20 Employment Wanted 20

CANADIAN LEGION HAVE LISTS OF Competent Returned Men to Fill Temporary or Permanent Positions. Give the ex-Soldier a chance to work for you. 'Phone 141.

21 Boarders Wanted 21

COMFORTABLE ROOM, WITH BOARD. 422 Rubidge

BOARDERS, CENTRAL. 1137W.

GENTLEMAN BOARDER OR TWO Ladies Rooming together. 491 Aylmer.

ROOM AND BOARD, SHERBROOKE Street. 'Phone 3634.

BOARD AND COMFORTABLE ROOM. 'Phone 1584.

ENERGETIC YOUNG MAN DESIRES Employment; references. 'Phone 2830.

WHO CAN DO IT

22f Miscellaneous 22f

DUSTLESS FLOOR SANDING. J. H. Vance, 773 Aylmer. 'Phone 1292.

23 Auto Repairs, Etc. 23

COAL OIL, 16c. DISTILLATE, 13½c. Car and Tire Repair. Auto Parts and Accessories. Dawson Service Station 'Phone 1523.

28 Moving and Storage 28

SHORT DISTANCES OR ANYWHERE in Canada or United States. Covered Padded Vans. Experienced, Courteous Man. Apply, full particulars. M. Rawlinson, Limited, 610 Yonge Street, Toronto.

34 Radio Service 34

1939 PHILCO
CAR RADIOS
$39.95
BROWN'S RADIO SERVICE
547 GEORGE STREET

LOST

37 37

RED (IRISH) SETTER DOG, ANSWERS to name of "Ring." Finder please telephone 79.

$12, IN BRAUND'S CHARLOTTE Street Store or vicinity, Saturday Afternoon. Finder please 'Phone 1924W or leave at Examiner. Reward.

STRAYED FROM 66 AYLMER, PEKINese Dog. 'Phone 699W.

ONE 34 x 7 TIRE CHAIN, SUNDAY Evening, Charlotte Street. Return to 386 Burnham. Reward.

FOUND

38 38

WATERMAN'S FOUNTAIN PEN, SMOKed Pearl, near Loblaw's. Loser call at Examiner.

PARCEL PICKED UP BY MISTAKE IN Downtown Store on Saturday Afternoon. Owner may have same by identifying it and paying for advertisement. 472 Parnell.

PROFESSIONAL

41 Accountant 41

EDWARD HUMPAGE — Chartered Accountant, Auditor. 419 George Street

44 Lawyers 44

HON. G. N. GORDON, K.C.
Law Office, 395-397 George Street.
Telephone 3300, 3301, 3302

ALEXANDER L. ELLIOTT, K.C., M.P.P. —Barrister, etc. Money to Loan. Interviews by Appointment. Telephone 3. Office: 355 George Street, Kresge Building, Peterborough.

PECK, KERR, McELDERRY & RORBRIDGE—Barristers, Solicitors, Money to Loan. Offices 413-417 Water Street. Telephones 1950 and 1951. E. A. Peck K.C., F. D. Kerr, K.C., V. J. McElderry, K.C., E. F. Borbridge, B.A.

JACOB LOW — Barrister, Solicitor, Notary Public. Money to Loan on First Mortgages. 219 Hunter Street West, Peterborough, Ont. 'Phone 2244. Nights and Holidays 1027.

PROFESSIONAL

44 Lawyers 44

W. R. PHILP — Barrister, Solicitor, Notary Public. 385 Water Street 'Phone 602.

EMMETT F SHEEHY — Bonded Attorney. Loans 397 George Street.

W. B. GORDON,
Barrister, Solicitor,
Money to Loan.
395 George Street.
Telephone 3300.

Medical

DR. G. E. LIPSETT — Associated with Dr. Frederick, Office, Room 19, Kresge Building. 'Phone 423. Residence 3951.

MONEY TO LOAN

MORTGAGE LOANS, 5½%. APPLY TO G. N. Gordon, K.C., and W. B. Gordon

$50-$500 HOUSEHOLD LOANS
WITHOUT ENDORSERS
Rates authorized by special Act of Dominion Parliament.

No credit enquiries of friends. Immediate service. 12 months to repay. Over 175,000 loans to Canadian families to meet emergencies and consolidate bills. To apply 'Phone or apply at office.

"Doctor of Family Finances."
Central Finance
CORPORATION
Second Floor, KRESGE BUILDING
355 GEORGE STREET.
TELEPHONE 1703. PETERBOROUGH
Loans Made in Nearby Towns.
Tune in CFRB, 6-6.15 p.m. Daily.
Subsidiary of Household Finance Corporation. Established 1878.
235 Branches.

50 AUCTION SALES 50

FOR A SUCCESSFUL AUCTION— J. R. MILES, Auctioneer, Valuator Tel 1477

Sell That Unnecessary Piece of Furniture Through a Classified Ad.

HOME IMPROVEMENT

Plumbing and Heating

FOR EXPERT PLUMBING AND HEATING REPAIRS & CONTRACTS SEE J. L. P. SMITH - 372 WATER ST

Electrical

SHEARER — ELECTRIC WIRING AND Repairs. Reasonable. 1383.

Paint or Paper,
Plant or Plaster,
The WANT ADS
Finds Its Master.

The Examiner CLASSIFIED ADVERTISING RATES

Cash Rate:
1 Cent per Word or Figure per Insertion. Minimum Charge ... 25c

Charge Rate:
2 Cents per Word or Figure per Insertion. Minimum Charge ... 35c

Box Numbers:
One or more Consecutive Insertions 10c

Coming Events:
Per Word per Insertion 2½c
Minimum Charge 50c

Special Announcements:

Birth Announcements	50c
Engagement Announcements	50c
Marriage Announcements	50c
Death Notices	50c
Card of Thanks (up to 1 inch)	50c
In Memoriam (up to 2 inches)	75c
Over 2 inches (per inch extra)	50c

Legal, Municipal, Government, Auction Sales:
First Insertion, per agate line . 12c
Repeat Insertions 6c

'PHONE 1600.

Christmas Gift Suggestions

5 Shopping Days Till Christmas

CHRISTMAS WRAPPED SIGARS, CIGarettes, and Tobaccos, Smokers' Sundries. Also Pall Mall, Abdulla, Melachrino, Cerise No. 2, and State Express Imported Cigarettes. F. J. Kelcey, United Cigar Store Dealer, 410½ George Street.

TOASTERS, SANDWICH TOASTERS, Lamps, Christmas Tree Accessories, Percolators, Cocktail Sets, Punch Bowl Sets, Waffle Irons, Radios, Ranges, Washers, and Refrigerators—at Johnston's, George and McDonnel. Open Evenings.

FOR YOUNG AND OLD ARTISTS—Pastels, Water Color Boxes, Oil Color Sets, Palettes, Palette Knives. For the Home Beautiful—Original Etchings, Oilettes, Circular Floral Prints, Wall Mirrors, and Pictures, Coleman Bros.

WOOL FOR SUITS, SWEATERS, Gloves, Scarves, Ski Sets. The Wool Shop.

FULL LINE OF SMOKERS' SUPPLIES, Chocolates, and Sundries. Attractively Christmas Wrapped. Jay's Charlotte and Aylmer.

ALL CHRISTMAS CARDS CLEARING at Half-Price. Elsie Bennett Gift Shop.

CHRISTMAS WRAPPED CIGARETTES, Cigars and Accessories. Also Musical Instruments. Paris News Stand.

CUT FLOWERS OR BEAUTIFUL FLOWering Plants from Turnbull's Flower Shop. 'Phone 206.

To Advertisers

Classified Advertising must be phoned or brought into the office by 10 o'clock on Saturday and 1 o'clock during the week.

SCOTT'S SCRAP BOOK —By R. J. Scott

OUR BOARDING HOUSE —with Major Hoople

Dickens' "The Chimes" A New Year's Fantasy Part 2 By William Sherb and David Vormelker

SALLY'S SALLIES

Registered U. S. Patent Office

The only wide-open spaces some men know about are the holes in their socks.

The Crossword Puzzle

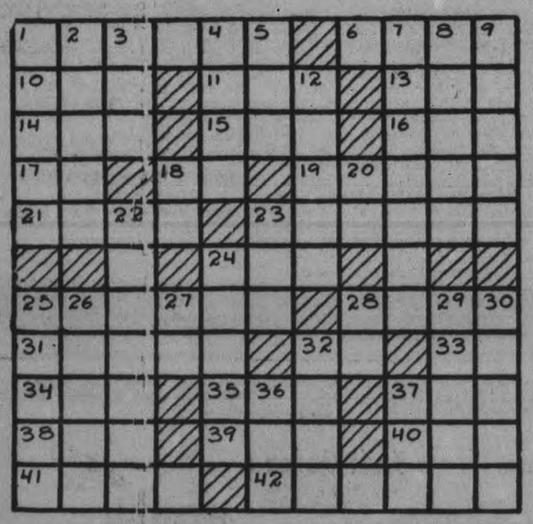

ACROSS

1—Worthless
6—Jog
10—Mimic
11—Chop
13—Self
14—Repent
15—Organ of hearing
16—Six (music)
17—Conjunction
18—Hectare (abbr.)
19—Force
21—Mother of Apollo
23—Kind of rock
24—A tooth
25—To equivocate
28—A hide
31—Apportion
32—Mother
33—George W. Russell's pen-name
34—Cunning
35—Thomas (abbr.)
37—Greek letter
38—Exclamation
39—Further
40—Free
41—Practical units of conductivity
42—Longs

DOWN

1—By word of mouth
2—River in Venezuela
3—The sheltered side
4—Mother of Zeus
5—Affirmative vote
7—Pause
8—Molding with S-shaped profiles
9—Works
12—Squeeze
13—Stop!
20—Pronoun
21—Huntsman's halloo
23—A fish
24—Landing pier
25—Fine shawl wool from Tibet
26—Mohammedan god
27—Telegraph-office (abbr.)
28—Note of the scale
29—Language of Rome
30—Conducts
32—Small particle
36—Exclamation of surprise
37—Mistake

Answer to previous puzzle

G		SIS		C	H	E	C	K		
I		A	S	P	I	R	E			
D		V	I	A		I	R	E	N	E
D	R	E	S	S		N	E	V	E	R
Y	E	S			O	G		E	G	G
	S		C	O	W	E	R		A	
H	I	S		A	N			S	T	Y
A	L	O	O	F		T	E	P	E	E
D	E	L	H	I		A	N	A		G
			I	S	O	P	O	D		G
S	O	C	O	H		E	W	E		S

Copyright, 1938, King Features Syndicate, Inc.

BARCLAY ON BRIDGE

WRITTEN FOR THE EXAMINER

By SHEPARD BARCLAY

"The Authority on Authorities"

FORSAKE YOUR HUNCH

HUNCHES ARE all right when you have nothing else to trust. But your guess regarding a situation should be disregarded if you have available some course of action which is bound to work no matter whether your idea is right or wrong. In other words, prefer a sure thing to a brilliant guess at all times.

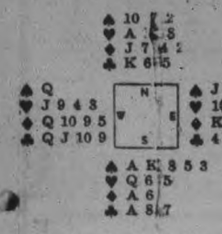

(Dealer: South. Neither side vulnerable.)

South bid 1-Spade on this deal, North went to 2-No Trump, South rebid Spades and North went to 4-Spades.

The club Q was led by West and when the dummy was exposed declarer realized he would have to lose a club and a diamond, so that he could afford to lose only one trick in trumps.

After winning the first trick with the club A, he laid down the spade A and when West dropped the Q, South, who knew him as an inverterate false-carder, figured he also held the J. He therefore played the K on the third trick and when he did he was set.

Declarer's safest play, even if West also held the J, was to have played low to the 10. That play would have disclosed that the remaining trumps were bunched in the East hand. When East then cashed the J, a finesse could have been taken through the 9-6.

• • •

Tomorrow's Problem

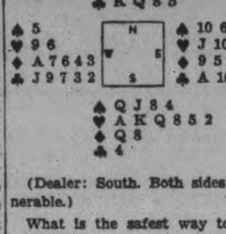

(Dealer: South. Both sides vulnerable.)

What is the safest way to bid this hand?

Copyright, 1938, King Features Syndicate, Inc.

Another Professor?

EVANSTON, Ill., Dec. 19—(AP)—They chalked up another mark against the mythical absent-minded professor today. A well-dressed, elderly man carefully deposited 200 stamped and addressed envelopes in the waste paper box in Fountain Square. Passerby notified policeman Lowell Peterson who retrived the envelopes, apparently containing Christmas cards. "Probably some absent minded Northwestern University professor," said Peterson as he stuffed the letters in a mail box.

DONALD DUCK —By Walt Disney

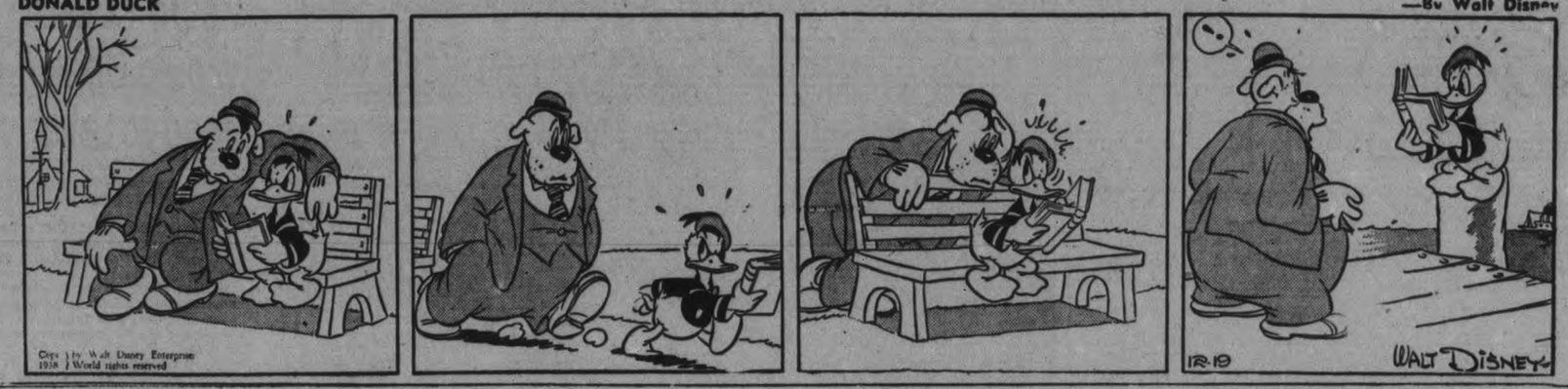

TILLIE THE TOILER —By Russ Westover

HENRY —By Carl Anderson

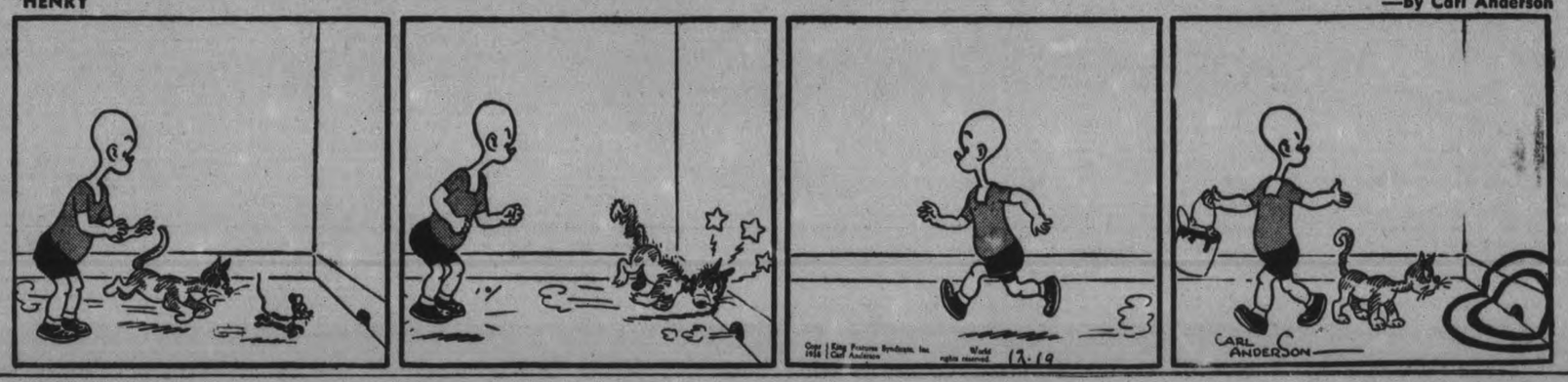

BRICK BRADFORD —By William Ritt and Clarence Gray

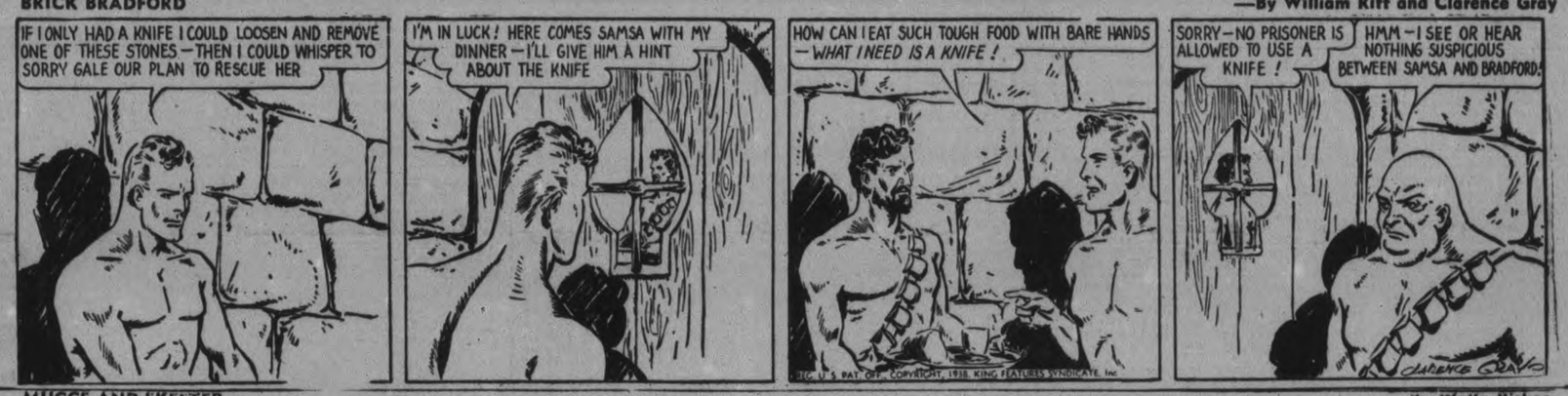

MUGGS AND SKEETER —By Wally Bishop

BRINGING UP FATHER —By George McManus

THE GUMPS By Gus Edson

Turkeys Plentiful On Market, Price Ranges From 22 to 30; Geese 20-25, Chickens 16-17

Saturday's market focussed its attention on turkeys and their price, immediate and prospective for the week of Yule. Buyers went to market wondering whether they should buy their Christmas bird at once or wait until next Wednesday or Saturday in the expectation of saving a thin dime or two at the expense of the farmers who have been watching the turkeys, and also the geese, grow big and fat for many weeks.

The producers on their part loaded the benches with as attractive a display of fowl as the market has ever seen. From the trend of prices Saturday, from 30 cents the pound down to 22 cents, the outlay for the Christmas dinner shouldn't strain the bank roll of those who can afford to buy turkeys, and it seems unlikely that there will be any substantial recovery in price this week. In brief, it is rather improbable that the quotations will move up toward the thirty cent level. They are likely to be weak and uncertain at the twenty-five cent figure.

The bulk of the turkeys that were sold on Saturday cost the consumer 25 cents a pound. A few had started at 30 cents, then dropped to 28 cents, next twenty-five where it found most strength, although at the noon hour sellers were conceding another two cents to the 23 cents level.

One buyer said he took the first turkey he priced, a thirteen pounder at 22 cents a pound, and hustled home with it.

Recalls Peak Prices.

George Mullen of Smith township recalled to the Examiner those golden and becoming olden days when he paid farmers 58 cents a pound for turkeys on which he had a commission for the Toronto market.

"One man drove up to the house with his turkeys in a small democrat," the former reeve of Smith said. "You wouldn't think he had anything of value on it, but he had brought me his flock of turkeys and I paid him $324 for the lot."

Those 58-cent turkeys probably acquired a delicate taste in the realization by the consumer that he was paying an all-time high, but next Sunday's "boids" will probably taste even sweeter at 25 cents or less. People collectively agree they would like to see the farmers getting higher prices, but the individual buyer in most instances subscribes not to sentiment but to basic economic principles such as the law of supply and demand.

Plump geese ranged from 20 cents a pound up to 25 cents, and from 11 to 12 you could buy the best looking goose on the boards at 20 cents. And they looked as if they had summered well on pleasent shallow streams, with attention to their final stage of filling out, eventually to be sold down the scale not so far above the current price of hamburger or bologna (boloney in the Hall of Wisdom).

Ducks held their heads up at 20 cents and didn't weaken. They were comparatively few, most of them going at around 90 cents a duck, and the morning's offering getting only slight attention. Chickens had receded from their price levels of recent Saturdays to 16 and 17 cents.

Butter Price Steady.

Butter sold at 23 to 25 cents and eggs from 27 to 35 cents, with ample supplies of both for the morning's requirements.

The holiday season produced a jester to fit into the scene of holly and evergreen trees, turkeys, cider, and so on, a stout chap with two tiny dolls dancing on a black fabricoid mat. It seemed to add a merry note to the market, goofy, too, when you think of grown up men and women standing around that circle for fifteen minutes or more interested in the surprising antics of the two miniature figures. That incongruous note at a busy corner of the market assumed a discordant tone when it was noticed that the cheap and gay little dolls were made in Japan.

Cobblers at $1.00.

On the outside market Harold Doig quoted Irish Cobbler potatoes at $1 a bag, a decline from the prices of the last month or two; he also had Northern Spy apples at $1.25 a hamper; parsnips at 60 cents a hamper and cabbage at 7 for 25 cents.

H. R. Gill made his first appearance on the market this season with a big display of meat, beef at 9 and 11 cents; pork at 13 and 15 cents; lamb at 16 and 18 cents.

George Mullen's prices were 13 and 15 cents for pork, and 15 and 18 cents for lamb.

The Norham Spies went quickly at $2 a hamper, Mrs. Isaac told the Examiner. Norham is below Warkworth on the northern fringe of the Northumberland apple country.

Norman Moncrief quoted for apples — McIntosh 45 cents a peck, Snows 40 cents, Talmans 40 cents, Greenings and Baxters 35 cents.

The Stinson vegetable prices included, turnips at 50 cents a bag, or three turnips for 10 cents; carrots, beets and parsnips at 20 cents a basket; onions 30 cents a peck; cabbage 5 cents; Hubbard squash 10 cents each.

Celery and Chinese lettuce were 5 cents a bunch; cider 35 cents a gallon; onions 20 cents a six quart basket.

This week will see two market days, Wednesday and Saturday.

CORDOVA MINES

Mr. Bert Inkster is very ill at his home with a heart ailment.

Mrs. George Spencer and family have moved into Sam Wright's house, Marmora.

Mrs. Frank Billings and Mr. and Mrs. Wellington Billings attended the funeral of the former's cousin, Mr. Gilbert Wannamaker, Madoc.

Mrs. Jim Spry held a quilting at her home last week.

Mr. and Mrs. Mike Gabovic visited relatives in Madoc Saturday.

The many Cordova friends of Mrs. Ben Parker, Norwood, will be sorry to hear she fell breaking her arm in two places.

School was closed Wednesday afternoon owing to the Youman's funeral.

Miss Thedra Barrons, who is employed in New York, visited at her home recently.

Illustrated Lecture Given Norwood YPS

(Examiner Correspondence.)

NORWOOD, Dec. 19—The regular meeting of the Young People's league of the United church Monday evening was held with Laura Metcalfe, misisonary vice-president, in charge.

An interesting poem was read by Laura Buck. The scripture was divided in two parts, the first being read by Maynard Bongard and the second by Irene Hagerman.

The topic of the evening took the form of an illustrated lecture with slides of the missionary work on the Pacific coast and the Indian missions in British Columbia.

Goebell's Children Aid Fund

The four children of Joseph Goebbels, Propaganda Minister in the German government, aid him in collecting money for the "Winter Help Fund" in Berlin on National Solidarity Day recently. All Jews were banned from Germany's streets on that day.

Suggestions for Last Minute Christmas Shoppers

Here are a few suggestions for you last-minute Christmas shoppers. For the difficult husband, brother or father we suggest something personal, as the dressing gown shown here. It is made of imported velvet. Any girl would be thrilled with the lounging ensemble modelled by Helen Wood, the actress. Intended for the boudoir, the tailored pyjamas are of satin and a becoming powder blue. A useful trinket for a casual acquaintance or a dear friend is the cigarette lighter pictured. It is a compact as well. The case is attractively enamelled in black.

Santa Visits Janetville Institute At Jolly Christmas Session

(Examiner Correspondence.)

JANETVILLE, Dec. 19 — The Christmas meeting of the Women's Institute was held at the home of Mrs. Bert McMullen on Thursday afternoon with 39 members present out of a total membership of 46.

The president, Mrs. Charles Deyell, was in the chair, and after the opening exercises the minutes and correspondence was read by the secretary, Mrs. M. Armstrong. The treasurer, Mrs. G. Wilson, reported a balance on hand of $36, and the convener of the fruit and flower committee, Mrs. Hyland presented a gratifying report.

After the business session Mrs. P. Hamilton gave a splendid report of the second day's study of the course "Fruits for Food and Flavor," which was recently sponsored in Lindsay by the Department. She also thanked the society for sending her as a local leader.

Mrs. Hamilton and Mrs. H. Johnston will give a special demonstration at a later date of the various recipes studied in the above short course.

It was decided to have the annual social evening in January as usual when the husband and children of the members will be the guests of honor. The event will commence at 6.30 with a pot luck supper which will be followed by a short program and games of progressive euchre and crokinole. The committee named in charge of the evening's activities are Mrs. S. E. Bradburn, Mrs. Brunt, Mrs. Hamilton, Mrs. O. McGill, Mrs. Capstick and Mrs. W. Campbell.

It was moved by Mrs. Charles McNeil that the shut-ins be remembered with gifts at Christmas and this was left in charge of Mrs. B. Hyland.

The roll call was responded to by sidelights of the W. I. convention in Toronto. A bus had been chartered by the local branch and 27 members journeyed en mass to the convention on Thursday, November 17, and their brief replies to the roll call proved quite interesting. The venture proved so successful in every way that the members are unanimous in their desire to charter a bus again next year.

Sixteen visitors were present and with the members, enjoyed the Christmas spirit of "Peace on earth, good will to men" that pervaded the home which was seasonably decorated with Christmas colors, the centre of interest being a beautiful large Christmas tree.

During the program an address, "Etiquette for all Occasions" was ably given by Miss Isabel Marshall. Mrs. Bruce Heaslip and Mrs. Allan Suggitt, delegates to the W. I. convention, gave splendid reports particularly of the banquet session. The reports were interspesed with readings and Christmas carols.

At the close of the meeting lunch was served and included Christmas cake passed by the hostess, Mrs. McMullen. Santa arrived and distributed gifts to everyone and afterward a shower of clothing and gifts was assembled for a needy family. One gift, a good sized pair of mitts was knit during the meeting by Mrs. Maiers.

Mrs. R. J. Burn and Mrs. G. Wilson moved a vote of sincere thanks to the hostess, the delegates for their excellent reports as well as each one who had contributed to the program.

Ice On Way for Rink

Mervin Armstrong and son Cecil who have the contract for making the first ice on the skating rink are busily engaged on the project this week. Judging by the many assistants there are a goodly number hoping the weather will remain cold. Mr. Russell Deyell has been appointed caretaker for the season.

Mrs. A. Wood Heads Fraserville W.A.

(Examiner Correspondence.)

FRASERVILLE, Dec. 19.—Fraserville W.A. held the annual meeting at the home of the president, Mrs. A. Wood on Wednesday. Mrs. Wood opened the devotional period with the singing of "Joy To The World." followed by a scripture reading and prayer by the Rev. F. Horton.

The secretary read the minutes and called the roll to which nine members' answered Complete reports for 1938 were given by the secretary and the treasurer.

The Rev. Mr. Horton took the chair for the election of officers:

President, Mrs. A. Wood; vice-president, Mrs. S. Hogg; secretary, Mrs. J. O. Pue; treasurer, Mrs. R. Finlay; flower and fruit committee, Mrs. Horton and Mrs. Pue.

The meeting closed with prayer by Mr. Horton.

Officers Are Elected By Janetville W.A.

(Examiner Correspondence.)

JANETVILLE, Dec. 19—Rev. M. A. Bury presided for the election of officers at the December meeting of the Women's Missionary Society, which was held at the home of Mrs. W. Sanderson on Wednesday afternoon with fourteen members present.

In the unavoidable absence of the president, Mrs. J. Nicholsson, Mrs. H. Blatherwick presided for the first part of the meeting and after the opening exercises the minutes were read by the secretary, Mrs. N. W. McGill. The correspondence included a letter from Rev. Thomas Powell of Calgary in acknowledgement of two bales shipped from here in the fall, also a note from the president urging the members to make an extra effort to meet the allocation of $90.

The treasurer, Mrs. Henders, reported that $80 had been raised in various ways during the year and later when the offering was received it amounted to the required sum to complete the allocation.

During the meeting tribute was paid to the memory of a most active and valued member in the person of the late Mrs. J. Peel and two minutes silence was observed followed by the hymn "Blest Be the Tie That Binds."

Mrs. J. McGee was in charge of the program which was based on the second chapter of the Study Book and papers were given by Mrs J. Thornton, Mrs. T. Richardson and Mrs. McGee.

The election of officers resulted as follows: President, Mrs. H. Blatherwick; past president, Mrs. J. Nicholson; vice-president, Mrs. J. Thornton; recording secretary, Mrs. N. W. McGill; corresponding secretary, Mrs. E. A. Bradburn; treasurer, Mrs. Henders; Mission Band leader, Mrs. (Rev.) Bury; assistant leader, Miss Bessie Howe.

Th meeting closed with prayer offered by the Pastor and a social hour followed when lunch was served by the members of Mrs. McGee's Group.

Italian Aspirations in Africa

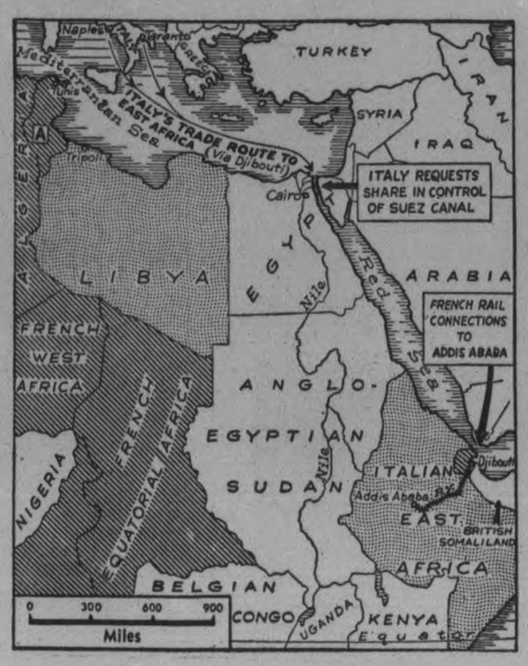

Diplomatic relations between Italy and France continue to be strained as the Italian press continues agitation for revision of Franco-Italian relations in Africa. In Tunisia (A on map), Italy seeks annexation or greater autonomy for 94,000 Italians living there. To develop her trade route to East Africa and the East, Italy demands a greater share in control of the Suez Canal, and the annexation of Djibouti, French Somaliland, rail-port for the French-owned railroad to Addis Ababa, formerly Ethiopia, now Italian East Africa. Stripe-shaded areas are controlled by France, dotted portions by Italy.

Douro Council Would Open Road To Lake

The Douro council met on Thursday. The following motions were passed:

Bolton-Hayes: That the collector's time for collecting balance of 1938 taxes be extended till first meeting in January.

Whibbs-Hayes: That the treasurer be authorized to pay the trustees rates also township grants to the secretaries of the different school sections.

Hayes-Whibbs: That Stanley Condon be refunded $4 this being dog tax charged in error on assessment roll.

Bolton-Whibbs: That the council authorize the treasurer to pay John Garvey, secretary of the Douro Municipal telephone system the sum of $580.67 less $12 which has not been collected.

Bolton-Hayes: That the council authorize the treasurer to accept the collector's roll for the year 1937 subject to abatements submitted by he collecting, totalling $72.55.

Hayes-Bolton: Whereas it is of the opinion of this Board that it would be in the interest of this municipality to provide a road giving access to the lake front property bordering Clear Lake. That this council recommend to the 1939 council the advisability of looking into the matter of building a road across lots 25 in the first, second and third concession of Douro.

The following bylaws were passed, fixing the time and place for holding nominations for the offices of reeve and councillors for year 1939; the time and place for holding elections in each of the polling subdivisions and to appoint the following election officials, viz:

Polling sub-division No. 1, R. Little's house: Deputy returning officer, B. Q. Dench; poll clerk, Alex Graham.

Polling sub-division No. 2, M. J. Leahy's house: Deputy returning officer, Wilfred Sullivan; poll clerk, Roland Tedford.

Polling sub-division No. 3, Town Hall: Deputy returning officer, Daniel Delaney; poll clerk, John Allen.

Polling sub-division No. 4, F. Bissonette's house: Deputy returning officer, Chas. Brown; poll clerk, Paul Maloney.

On motion the following accounts were ordered paid: M. P. Coughlin, selecting jurors, $3; Maitland Forsythe, selecting jurors, $3; J. J. Coughlin, selecting jurors and making returns, $6; James Leahy, caretaker of town hall, $8; P. G. Towns, salary as treasurer for 1938, $150; John F. Condon, salary as school attendance officer, $25; J. J. Coughlin, balance salary as clerk, $150; P. G. Towns, compiling financial statement, $8; J. J. Coughlin, registering births, marriages and deaths, $4.50; Peck, Kerr & McElderry, legal retainer, $20; Stanley Condon, refund of dog tax, $4; M. P. Coughlin, telephone account, $1; J. J. Coughlin, telephone account, 75c; James Moher, balance cost of wire fence, $4.73; F. P. O'Brien, balance salary as collector for year 1937, $60, and part salary as collector for year 1938, $65; M. P. Coughlin, sessional allowance, $25; R. Bolton, sessional allowance, $25; F. Fitzgerald, sessional allowance, $25; W. Hayes, sessional allowance, $25; M. Whibbs, sessional allowance, $25; road payments totalling $221.17; relief payments totalling 55.60; Board of Health totalling $132.

To Marry Countess?

Rumor going the rounds of London's drawing rooms hath it that curly-haired and handsome Robert Sweeny (ABOVE), native San Franciscan, now resident of London, will be the next husband of Countess Court Haugwitz-Reventlow, better known as the former Barbara Hutton, heiress to the five-and-ten millions. Sweeny, who won the British amateur golf championship in 1937, recently requested British authorities to hold up final papers that would make him a British citizen. Lookers-behind-the-scenes-for-ulteriormotives point out that in the event Sweeny does wed the countess when she is freed from her Danish count, the marriage would restore her American citizenship —a goal now said to be one of her main ambitions.

Norham Driver Out On Bail Following Crash

(Examiner Correspondence.)

HASTINGS, Dec. 19 — Charged with failing to remain at the scene of an accident, Stewart McCubbin of Norham was released on bail on Friday. Two telephone poles were knocked over when a car, said to have been driven by McCubbin, left the road on a bad turn about one mile south of here at the Dutch Line corner.

With telephone wires strewn over the road, a second car was damaged when the driver failed to observe the blocked road.

Provincial Officer Gordon Campbell of Campbellford arrested the young man, involved in the first crash, on Thursday night about two hours after the accident.

Kitchener Sets Pace In Yuletide Frills

KITCHENER, Ont., Dec. 19 (CP) —Elaborate Christmas decorations of the municipal building and the down town business district here are attracting hundreds of persons from all over Ontario. Huge colored spotlights bathe the city hall from top to bottom in gay coats of green and red. Huge Christmas trees adorned with colored lights are at the entrance, festooned by thousands of other lights.

The main business district has been transformed into a rgular fairy land of beauty, huge electrical stars lining King street for six blocks.

Atop the city hall tower is a big electrical star that can be seen for miles.

The work was designed and executed by the Horticultural Society with the co-operation of the Public Utilities Commission.

REDUCE 'PHONE CHARGES

Telephone charges from London to New Zealand have been reduced to $22.50 for three minutes.

THE CANADIAN DEPARTMENT STORES LIMITED

Only 5 Shopping Days Left Before Christmas

C. D. S.

...Your Christmas Store

If You Cannot Come to the Store Phone 3000 — No Charge For Delivery

STORE OPEN WEDNESDAY, THURSDAY, FRIDAY AND SATURDAY UNTIL 9.30 P.M.

In keeping with our custom of giving our staff an extra day off following Christmas in appreciation of their loyal co-operation during the busy Christmas season, the Store, this year, with Christmas falling on a Sunday, will be closed both Monday and Tuesday and open on Wednesday, December 28th, at 9 a.m.

BEAUTIFUL GIFT CUSHIONS

About a Dozen Styles Tailored and Fussy Types

Almost any home welcomes an extra cushion or two these days and now is the time to choose smart ones at a moderate price. Georgeous looking ones in big puffy styles with cord and tassel trim. Various quilted and stitched styles, some with smart applique patterns. Shirring and tailored. Shapes square, and round. Covering in plain and figured rayon satin. Each .....

2.49 and 4.95

GIVE LUGGAGE FOR CHRISTMAS

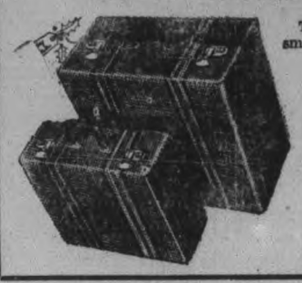

TWIN SETS—A good assortment of smart styles in tweed finishes ..... 8.95 to $20

20" MIRAPAK, PAKAWAY and Aeropak, Case ..... 4.95 to 18.95

18" LADILS' OVERNIGHT CASES—In plain leathers and tweed and fabric covers ..... 2.98 to 11.95

MEN'S LEATHER GLADSTONE BAGS, Each.. 9.95 to 19.50

MEN'S LEATHER ZIPPER BAGS ..... 7.95 to 13.95

—Basement, C.D.S.

THE CANADIAN DEPARTMENT STORES LIMITED

Tomorrow
CLOUDY; COLDER; SNOWFLURRIES.

The Peterborough Examiner

Last Year
MAXIMUM 21 - MINIMUM 8

VOL. LXXX, No. 296 PETERBOROUGH, TUESDAY, DECEMBER 20, 1938 ★ PRICE THREE CENTS

Olive Branch Downed By Hepburn

Compromises Taboo For Ontario Chief Reported Ill Again

ST. THOMAS, Dec. 20.—(CP)—Premier Mitchell Hepburn, at his home near here to spend Christmas and to recuperate from the latest attack of a long ailment, was reluctant as ever today to seek a compromise between the Ontario Liberal Association which he heads and the Federal Liberal government of Prime Minister Mackenzie King.

"There will be no compromise whatsoever," Mr. Hepburn said last night when he learned a committee had been appointed by National Liberal party leaders at Ottawa to attempt to smooth out differences in Liberal ranks.

He branded untrue the accusation of Hon. Norman Rogers, Federal Minister of Labor, that Mr. Hepburn had conspired with Premier Maurice Duplessis of Quebec to oust Mr. Mackenzie King from the party leadership. The minister's statement, made in a public address, was endorsed by yesterday's party conference at Ottawa.

"Furthermore, the Ontario Liberal Association of which I am head will enter no affiliation whatsoever with this so-called committee," Mr. Hepburn said. "I will have nothing to do with them."

At the same time conjecture grew over Mr. Hepburn's physical strength to lead the Ontario Association in a protracted policy of isolation from the national party. At Toronto, the Globe and Mail said Mr Hepburn's retirement from public life "may come any time now unless the blood pressure and bronchial conditions from which he is suffering show an immediate and marked improvement, it was reliably reported last night."

A Few Kicks Left.

Speaking to the Canadian Press last night Mr. Hepburn said he was a "pretty tough individual" and "there are a few kicks left in the old horse yet." But party men close to him were known to be worried over the condition of Mr. Hepburn's health, which nearly forced him to relinquish the leadership about three years ago.

Mr. Hepburn would not reply directly to the newspaper report of his possible retirement, which said in part: "Physicians—and he has had a score of them in the past year—have for months been urging him to drop political harness and take things easy. Six months ago he pretty well made up his mind, it is reported, that the 1939 session of the Legislature would be his last."

The Globe and Mail stressed that "intra-party feud and warfare do not enter at all into the situation in which the Premier finds himself at the present time."

Mr. Hepburn carried along his split with the Federal Party by declaring "the issue is not being decided behind closed doors at Ottawa and never can be." He said the electorate would have a chance in a few months to decide if they approve of "drifting without any constructive policy for another five years." The alternative, he said, was a "constructive policy that will rehabilitate this country and place it at least on a parity with other countries which have inculcated in the minds of their people, whether rightly or wrongly, a national spirit."

POPULATION DOWN

LONDON—(CP).—Population of the area of London coming under the London County Council has declined from 4,397,003 in 1931 to 4,094,500 in June, 1937.

Prisoners Make Night Raids Via Sawed Bars, Live In Luxury, As Culprits Sought Outside

HAMPTON, N.B., Dec. 20 (AP)—Apprehended as she stepped off a train at Saint John after visiting her husband in the Kings County jail here, Mrs. Irene Anderson, 26, was arrested by R.C.M.P. officers on charges of having stolen goods in her possession, knowing them to be stolen.

Police said that prisoners of the jail were responsible for three breaks into a local drug store in the last six weeks. The bars of a window in one of the cells had been sawed off in such a way that it was almost impossible to detect any flaw in them. Through this window, police say, the prisoners escaped made the store breaks and returned with such luxuries as cigars and cigarettes.

Nearly all the loot was found at the jail, the home of Mrs. Anderson in Saint John and on her person when she was arrested. No charges have been laid against any of the prisoners.

One prisoner, Joseph Boudreau, was missing. Two months ago he was sentenced to nine months for theft.

Father Gets 76 Shots In Back As He Tramps Country For Family Christmas Tree

Farmer Protests It Was Just An Accident, Never Saw Victim—Only Firing To Scare Away Trespassers, If Any

TORONTO, Dec. 20 (CP).—Searching the countryside for a Christmas tree for his children last night, Robert Brown, 39, Port Credit, was shot in the back. He was taken to St. Joseph's Hospital, where doctors picked 76 shotgun pellets from the wounds.

Police said Brown was shot by a farmer on Indian Road, east of Port Credit. The farmer told Provincial Officer John McLean he had been firing the shotgun to scare away trespassers.

Brown had been looking around the area east of the village for a small evergreen tree to be used as a Christmas tree for his children, police said. He was crossing the farm when the shooting occurred.

The farmer told Constable McLean the shooting was an accident. He said he did not aim at anyone and did not know that Brown was in the vicinity.

"The accident occurred just before dark, about 5.30," Constable McLean said. "Brown had shotgun pellets from his neck to his hips, but none of the wounds seemed very serious."

Going Hard At Home.

An hour after assuring his four children that they were going to have a Christmas tree this year, Brown was brought home with the pellets in his back.

"The children had had a tree every other year, but things were pretty hard this year and it looked as though we were not going to have any," said Mrs. Brown.

"They have been asking every day for a tree, and last night he made up his mind to get one, even if he did not have the money. There are lots of evergreen trees growing around, and he went out just at dusk to cut one down."

Municipal Board Upholds Claim Trust Solicitor

Replying by letter to E. H. D. Hall, solicitor for the City Trust Commission, a copy of which was received by the council last night, the Ontario Municipal Board endorses the contention of the Commission that it would be improper to divert any of its surplus funds to be expended on projects suggested by the council, but intimates that it might be permissable in certain circumstances to use some of the surplus to be applied to the retirement of debentures for which the Commission collects interest and sinking fund from the city treasury

Presumbly this means that the Commission may use its discretion in retiring city debentures which it purchased and holds.

Incidentally, that was the only possibility Alderman Bradburn conceived during discussions throughout the year as a means the City Trust Commission might adopt in any relief which might be legally given to the council, and through that body to the taxpayers.

The correspondence between Mr. Hall and the Municipal Board was referred to the legal committee.

Reserve $330,000

Mr. Hall in his letter to the Municipal Board gave the information that the City Trust has invested $2,500,000 of its sinking funds in debentures of the city of Peterborough, and bonds of the Dominion and some of the province.

"The apparent reserve of the Commission over and above what is required to protect the debenture holders is about $330,000....I advised the City Trust that in my opinion it would be improper for them to pay any money for these purposes," recommended by the council, the construction of a foot-

(MUNICIPAL BOARD)
(Continued on Page 8, Column 5)

Moors Soon End Women Troops

TORONTO, Dec. 20—(CP).—The Great War was child's play compared with the conflict in Spain, Daniel Roman of Port Arthur, said here today. Roman, a veteran of both wars, returned to Toronto last night with a bullet wound in his leg, received in Spain where he fought with government forces as a member of the Mackenzie-Papineau battalion.

Roman was one of eight battalion members returned from Spain in accordance with the agreement to strip the rival factions of foreign volunteers. He received his wound near Madrid and dressed it himself. After lying unconscious for a considerable time he crawled to a dressing station.

"I saw those women who were fighting in Spain," Roman said. "I saw them after the Moors were finished with them. I cannot hate the Moors for it. They are uncivilized people. It was the Italian officers who ordered these atrocities who should be blamed.

The women were good soldiers, Roman said, but the government finally ordered them out of the trenches.

Germany Joins Italy In Suez Demands

BERLIN, Dec. 20—(CP-Havas).—Italy's demands for reorganization of the control of the Suez Canal conform to the point of view of the German merchant marine, the official German news agency said today.

"Such a reorganization is in fact in the best interests of better economic cooperation among nations," the agency said. "It is to be noted that trade with the Far East and Africa is made appreciably more expensive b ythe canal tolls. For this reason many ships take the cape route.

"An institution such as the Suez Canal should not have the task of making great profits, mounting to hundreds of millions each year, to the detriment of the community. This method does not at all correspond to German economic ideas. It is believed here that the true commercial profit from the hazardous enterprise the canal was at the beginning has been largely paid in the dividends so often issued during many decades."

Elopers Honeymoon Hitch-Hiking Fearing Ottawa Parents' Wrath

TORONTO, Dec. 20 — (CP). — Somewhere on highway between Toronto and Windsor, or perhaps in the United States, is an Ontario couple hitch-hiking on their honeymoon. The pair, who will have to be described as the "mystery hitch-hikers," for they wouldn't tell their names, seemed as excited as if they were on a world cruise.

The happy-go-lucky couple, whose homes are in Ottawa, have been on the road more than a month. Their parents are unaware of their whereabouts or the fact they are married. They arived in Toronto yesterday. After getting a ride from Orillia. They didn't mind telling of their romance and flight but refused to give their names.

"We don't want our parents to find out," explained the 19-year-old hitch-hiking bride. "Not that we mind them finding out about our marriage for they will have to know eventually but because they would probably be shocked if they knew what we were doing and might try to stop us."

The hitch-hiking husband, who is 25 and the son of an Ottawa contractor, nodded assent. "Our parents opposed our marriage, and since we didn't think we could live without each other, we decided to run away and get married," the bride of a month said.

going to Montreal "to see the sights." going to oMntreal "to see the sights." The boy just ran away from the job with his father's concern. They married in Montreal. Then the hitch-hiking honeymoon began.

Up the Ottawa river they went, to Ottawa, to Mattawa, to Ville Marie and Kirkland Lake and Timmins.

Presiding Judge

The Hon. Mr. Justice Godfrey, recent appointee to the Ontario Bench, who is presiding at the non-jury sessions of the Supreme Court.

Youth, Left To Die In Flames Of Wrecked Stolen Car, Saved By Passing Trucker

Pal Flees After Crash But Returns Later Only To Be Scared Off Again As Two Officers Arrive At Scene

BRAMPTON, Ont., Dec. 20 (CP).—One youth lay unconscious in Peel Memorial Hospital over night while police searched for his companion—a youth who left the first in the flaming wreckage of a stolen car to die.

The lad left behind was pulled from the car by Melville Nixon, Brampton trucker.

The patient regained consciousness at dawn, but would not talk to police. He gave four different names when questioned by hospital authorities.

The sedan was battered into a twisted mass of metal, then destroyed by flames when it took fire after rolling over three times. The driver failed to make a turn on the No. 7 highway at the Eighth Line of Toronto Gore.

Nixon noticed the flames and found a youth lying senseless in the car. He dragged the injured boy to his truck. He rushed the victim to hospital, where first aid was given by Dr. W. W. Bartlett, who thought the injured youth was suffering from severe concussion of the brain and possible skull fracture.

Pal Flees Again.

The other man, who ran away from the wreckage of the car, returned for a short time to see what had become of his companion, but took to his heels when Provincial Constable T. H. Owens and Traffic Officer Ray Hodgson, of Brampton, combing the district east of Brampton in a search for two men in an old model coupe who had held-up Arthur Hunter, Orangeville, appeared at the scene of the accident.

Ross Fawcett, who came from Weston when informed the car belonged to him, was unable to identify the injured youth. There were no identification marks in his clothing, or any letters or personal papers in his pockets to warrant a clue. Fawcett believed the car had been taken from his sales lot. The flames apparently started as a result of a broken gas line.

Simon Tightens Borrowings

LONDON, Dec. 20,—(CP Cable.)—Sir John Simon Chancellor of the Exchequer, today announced more stringent regulations for foreign borrowings in the British market. The reasons are understood to be the need to conserve British financial resources for re-armament and the recent fall in sterling.

Since April, 1936, applications for outside borrowings must be passed by the Foreign Transactions Advisory Committee.

At first the regulations were stringent, but in February, 1938, they were modified because of the strong position of the pound and the bounding position of British trade. The effect of to-day's announcement puts the regulations back where they were before they were relaxed in February.

Car, Fowl Stolen

GUELPH, Ont., Dec. 20 (CP). — Thirty turkeys, 30 chickens and an automobile were stolen from the garage of N. E. Nixon, of Milton, manager of Action Creamery, by thieves early today.

Last night Mr. Nixon loaded the 60 fowl in his car with the object of driving them to Toronto today to dispose of them. He locked the car and the turkeys and chickens in his garage.

Lindsay Main Street Mile Wide According To Signs

Lindsay, Dec. 20.

THIS TOWN has often been congratulated on the width of its main thoroughfare, Kent street, but citizens did not realize it was one mile wide until they were informed of the fact by no less an authority than the Ontario Department of Highways.

At the corners of William and Kent street, the department has placed signs indicating the way to Fenelon Falls. On the south side of Kent street the sign reads, "Fenelon Falls, 16 miles," while on the north side the legend says, "Fenelon Falls, 15 miles."

'Hounder' Jumps LaGuardia And Floors Him

NEW YORK, Dec. 20.—(AP). — A heavy-set, gray-haired man leaped upon Mayor Laguardia from behind and knocked him down with a blow of his fist as the Mayor was mounting city hall steps to-day. The assailant was immediately set upon by police and bystanders and beaten insensible. The man was tentatively identified as J. Hagen.

The Mayor caught his attacker's feet to ward off kicks.

After the man was overpowered, he was carried into a secretary's office which adjoins the Mayor's suite. Laguardia superintended the removal.

"He's been hounding me for years," said the Mayor. He did not amplify but the remark led city hall employees to suppose that Hagen was a disappointed office seeker.

The attack occurred in the presence of hundreds of persons gathered in and near the city hall plaza to watch the demolition of the old federal building that stands there.

On Dec. 8 the Mayor announced the receipt of a bullet in an anonymous letter, signed with the symbol of a swastika, saying:

"You will get this if you continue to attack the Nazi party."

The note was signed with a swastika, drawn in reverse of the Nazi symbol.

British Cold Wave Holds In 4th Day

LONDON, Dec. 20—(CP Cable).—Great Britain's cold wave showed no sign of letting up as it went into its fourth day today.

The sun which broke through a powder of snow arrested the diving mercury at the record of 23 degrees above zero and caused a two-degree improvement.

Low temperatures were cited as the contributary cause of at least 15 deaths. Snow and frost disrupted transportation and burst unprotected English plumbing. There were many fires from overheated stovepipes and chimneys.

Even Big Ben felt the cold today. He gave forth a slight "ding" instead of the usual resounding "dong." It was first noted at nine o'lock when one of the chimes—first note of the second quarter—gave forth only a faint sound. Officials made a hurried investigation and explained. The intense cold had taken all the resilience out of the rubber buffer of the striking mechanism.

Street musicians were observed at one point trying to play "Good King Wenceslas," but scon gave up trying to blow their frozen instruments and sang instead. A corner news vendor displayed a poster bearing in large red type the words "Straight Off the Ice."

Tips, Girl's Property

MONTREAL, Dec. 20 (CP)—Tips given by customers to restaurant waitresses are strictly the girls' property and can not be taken from them or even considered part of the wages an employer must pay under the Quebec Fair Wage Act, Mr. Justice P. Demers ruled in Superior Court today.

In announcing his decision, the judge awarded Isabelle Jervais $129 from Frank De Rice Limited, operators of a Lachine roadside restaurant. The girl claimed she had worked from May to August without any wages and been forced to depend on tips from customers. Her employers, should have paid her at the rate of 20 cents an hour plus an allowance of one cent per hour for the cost of washing and cleaning uniforms."

Virginia Bed Does Jitterbug Dance Each Night As Lass 9, Retires–Grandma Says Its Witches

JONESVILLE, Va., Dec. 20 (AP)—Folks in this deep southwestern Virginia area looked today for some natural explanation to the riddle of nine-year-old Bertha Marie Sybert's "bouncing bed," a phenomenon her aged grandmother attributed to witchery.

People of substance hereabouts have gone to the three-room cabin and returned to tell of a scratching and bumping and violent quivering of the child's old wooden bed.

Mrs. Rebecca Sybert, the grandmother, says it started last month with a gentle scratching on the bed shortly after Bertha retired at her usual 9 p.m. bedtime. As nights passed, the scratching increased to a bumping and thumping and then the bed began to quiver and quake.

The Rev. Victor Sword, a Baptist minister, said he saw all that Mrs. Sybert described and added: "Such things are just beyond my knowledge."

Bertha says she isn't frightened, but it's "very uncomfortable."

Cabinet's Junior Ministers Startle Chamberlain, Charge Rearmament Lags

Hore-Belisha, Inskip Singled Out For Attack, Premier Upheld On House Vote Claims He Averted War With Four Nations

LONDON, Dec. 20 (CP).—Prime Minister Chamberlain, his foreign policy approved by a House of Commons vote, began an investigation today of alleged deficiencies in defence measures.

Almost simultaneously with yesterday's 340 to 143 vote for the government came reports that three junior Ministers had complained to the Prime Minister of lagging rearmament.

Singled out for attack were Leslie Hore-Belisha, Secretary for War; Sir Thomas Inskip, Minister for Coordination of Defence, and Earl Winterton, who until recently was Under-Secretary of the Air Ministry.

Reports were that the junior Ministers also criticized Lord Runciman, Lord President of the Council, who sought unsuccessfully last fall to mediate the Sudeten dispute in Czechoslovakia.

Criticisms were said to have been made by Robert Hudson, Under-Secretary for Overseas Trade; Lord Strathcona and Mount Royal, Under-Secretary of State for War, and the Marquess of Dufferin and Ava, Under-Secretary for Colonies.

Whatever action Mr. Chamberlain might take, however, was expected to await his return from talks with Premier Mussolini in January.

Mr. Hudson and the Marquess of Dufferin and Ava were reported to have told Mr. Chamberlain in private audience there was a lamentable lack of "drive" in the rearmament program and delay in production.

The board of directors of the Manchester Chamber of Commerce only yesterday adopted a resolution expressing "deep concern" over the rearmament situation.

Chamberlain Fights Back

A fighting speech by Prime Minister Chamberlain in which he outlined Great Britain's foreign policy in firm and unmistakable words led to resounding defeat for the Labor party's motion censuring the government's foreign policy. The division came after Mr. Chamberlain said German leaders would be mak-

(CABINET'S JUNIOR)
(Continued on Page 2, Column 4)

Three Women Injured On Keene Road

Three women are in St. Joseph's Hospital with serious injuries as the result of an unusual accident which occurred on the Keene Road three miles west of Keene shortly before 6 o'clock on Monday afternoon.

They are: Mrs. Sarah Wood, fractured left thigh.

Miss Edith Wood, Keene, her daughter, fractured left thigh and facial lacerations.

Mrs. Mary Wood, R R. 1, Keene, fractured left arm and facial lacerations.

The three injured women were passengers in an automobile driven by Alex. Hastie of R.R. 1, Keene, son-in-law of Mrs. Mary Wood whose home is in Manitoba.

The Hastie car was being driven west on the Keene Road and at a point a little east of the Hiawatha turn met an automobile being driven by Walter Rose R.R. 11, Peterborough, near a culvert where the road narrows considerably.

Both drivers swung as far over to their own side of the road as possible but the vehicles failed to clear other and the Rose car struck the running board of the Hasie machine, causing it to slew across the road and into a five-foot ditch where it struck a telephone pole breaking the latter off and shattering three of the glass doors and the windshield of the automobile, which turned on its side.

The three injured women, two of whom, Mrs. Mary and Mrs. Sarah Wood are in their seventies, were given first aid by Dr. Wright of Keene after Mrs. Rose, wife of the driver of the other car had telephoned from the farm of Earl Dorris for assistance. Later they were brought into St. Joseph's Hospital.

Mr. Hastie was not injured and Mr. and Mrs Rose also escaped unhurt.

Provincial Constable David Silvester investigated the accident. It is said that both cars were moving at a moderate rate of speed at the moment of impact.

European Cold Wave Toll Mounts To 45

LONDON, Dec 20.—(AP)—Winter rolled up a heavy toll of lives in many European countries today.

A ferry boat creeping through the icy Tagus River at Lisbon struck a dredge and sank. Twenty-five of the 70 ferry pasengers were believed drowned.

More than 20 deaths were attributed to the cold. It was 23 degrees above zero in England. A violent northeast wind foiled relief for three keepers at Fastnet Rock lighthouse, off the coast of County Cork, Ireland.

Paris and suburbs counted nine dead. Hundreds of barges were caught in frozen northern French canals. Railroad signals froze in Scandinavia, delaying continental expresses. Norway had the lowest temperature yesterday, 25 below zero. Sweden was second with 20 below.

In Hungary the cold snapped a rail and derailed a train, injuring six passengers. Several ships in the Black Sea radioed distress signals, and at least three sailors were believed lost.

Weather forecasts were continued cold.

Washed In Gas

OKEMAH, Okla., Dec. 20.—(AP)—Jasper Steel put on his socks, although they still were a little damp, and extended one foot toward an open gas stove to warm it. The fire that followed put Steel in a hospital with a badly burned foot. The socks had been washed in gasoline.

4 U.S. Medical Societies Are Indicted

Anti-Trust Breach Also Hits 21 Doctors, Many Noted

WASHINGTON, Dec. 20 — (A.P.). —The American Medical Association, three local medical societies, and 21 individual physicians were indicted to-day by a Federal Grand Jury for violation of the Sherman Anti-Trust Act.

The jury's action was unprecedented in the annals of medicine in this country, said Justice Department officials.

The societies named were the Medical Society of the District of Columbia, the Harris County (Texas) Medical Society, and the Washington (D.C.) Academy of Surgery.

Among the 21 physicians indicted were Dr. Olin West, secretary of the American Medical Association; Dr. Morris Fishbein, editor of the American Medical Association's Journal; Dr. Arthur C. Christie, prominent Washington radiologist, and Dr. Prentiss Willson, who recently co-operated in filing a suit against the Washington Group Health Association, charging that group health physicians had injured his practice in furnishing medical service through the association.

Others indicted are officials of the American Medical Association, or its affiliated societies.

The United States Department of Justice instituted proceedings against the American Medical Association last October, charging it was acting in restraint of trade, in violation of the Anti-Trust Act.

Speecifically it charged the association, some local societies, and individual physicians were preventing other physicians and co-operative medical organizations from supplying medical service by refusing membership in medical societies to individual physicians who joined such groups.

Year and $5,000 Fine.

Section Three of the Sherman Anti-Trust Act prohibits "every contract, combination in form of trust or otherwise, or conspiracy, in restraint of trade or commerce in any territory of the United States or of the District of Columbia. Every person who shall make any such contract or engage in any such combination or conspiracy, shall be deemed guilty of misdemeanor."

The law provides a penalty of one year imprisonment, payment of $5,000 fine, or both.

The indictment upheld the privilege of private physicians to treat their patients in well-equipped hospitals.

"Such privilege is desirable for all practicing doctors," the jury held. "Exclusion from hospitals of surgeons and physicians, including those engaged in group practice seriously restrains them in the pursuit of their callings."

The jury also upheld the right of one doctor to seek the advice of another in cases involving serious illness, saying "consultations between doctors are frequently advantageous, both to the patient and to the doctors. Doctors including doc-

(U.S. MEDICAL)
(Continued on Page 2, Column 4)

New Papa Of Widow's 7 Children Asks Work To Ease Their Hunger

Commands Brigade

J. A. Dewart who has been promoted to the rank of colonel and will command the 9th Infantry Brigade.

BELLEVILLE, Ont., Dec 20. — (CP).—Desperate from lack of food and unable to obtain help from the city relief office, James Hart appeared last night before the city council and made an appeal for work.

With a wife and seven children to provide for, Hart declared he was unable to find enough work to buy food. "Work is all I want, not relief," he declared. "But last week I had to send my children back to school without any dinner. There just isn't enough work around this town for everybody. Believe me, I wouldn't come here and ask for help if I didn't need it."

Mr. Hart asserted he had been married last April to a widow with seven children.

"Wasn't that a risky undertaking when you didn't have a job even then?" an alderman asked.

"I guess it was," Mr. Hart replied, "but we were both willing to take a chance on it."

Last week, he continued, the relief administration had told his wife she shouldn't have married him because last April, she was on the point of receiving a mother's allowance pension for herself and children. Her marriage made her ineligible for the allowance.

A second man, William Hart, asked council for action toward saving a stove he had purchased on the installment plan for $59. He stated he had paid all but $15 on the account. But relief officials would not allow him to pay any more out of any money he earned, he declared. "Am I going to lose the stove and the money I've paid for it because the relief office says so?" he asked.

Both men were asked to meet Ald. Jesse Barlow to-day in an effort to straighten out their problems.

Duke Of Kent, 36

LONDON, Dec. 20 — (C.P.-Havas) —The Duke of Kent observed his 36th birthday to-day, receiving hundreds of congratulatory telegrams from all over the world at his residence at 3 Belgrave Square. Flags flew from Government buildings in honor of the anniversary. The Duke and Duchess gave a small luffcheon party at their residence.

The Weather

The Examiner's Barometer

Noon - - 29.35

Peterborough Temperatures

To-day:
Night low - 16
Noon - - 27

Yesterday:
Highest - 36
Lowest - - 20

One Year Ago:
Highest - 21
Lowest - - 5

Weather Forecast

Georgian Bay — Cloudy and comparatively mild; light snow or part rain to-night. Wednesday: West to northwest winds; partly cloudy and becoming a little colder, with snowflurries.

Lower Lake Region — Cloudy and comparatively mild; probably light snow or rain to-night and early Wednesday, then fair; a little colder on Wednesday night.

Northern Ontario — Cloudy and comparatively mild, with light snow. Wednesday: Cloudy and becoming cooler, with snowflurries.

Ottawa and Upper St. Lawrence Valleys — Cloudy and comparatively mild to-night and Wednesday, with probably light snow; a little colder on Wednesday night.

Sun—Rises at 7.47 a.m., Sets 4.43 p.m.

Peace Committee Formed By Federal Liberals For Survey Of Ontario

Delegates Vote Confidence In Premier King But Fail To Condemn Hepburn And Quarrel Remains Exactly As It Was

OTTAWA, Dec. 20 (CP).—Liberalism in Ontario remains united despite the continued clash between Prime Minister Mackenzie King and Premier Mitchell Hepburn. This was the confident assertion of Ontario Liberal Senators, members of parliament and candidates defeated in the 1935 general election who attended a caucus here yesterday.

The caucus unanimously voted confidence in Mr. Mackenzie King's leadership and set up a committee to consider the interests of the party in Ontario and report back. But so far as the King-Hepburn quarrel was concerned it remains exactly where it was. There was no express condemnation of Mr. Hepburn for his attacks on the Prime Minister which were the reasons for the caucus being called.

A suggestion that a gesture of appeasement was made or was about to be made to the Ontario Premier drew a denial from a spokesman for the caucus. At the same time he refused to say no such gesture would be made. He said the committee, with 17 members under the chairmanship of Trade Minister Euler, had a free hand.

Full Election Strength.

Unofficially it was understood the committee would make a survey of the position of the party in all constituencies and seek to work out machinery for co-operation between all Liberals in making their full strength felt at elections. The object is to prevent the dispute at the top spreading throughout the rank and file of the party in the provinces.

(Commenting on the caucus, Mr. Hepburn said last night in St. Thomas, Ont., that the Ontario Liberal Association will have no affiliation with the committee. He said "there will be no compromise whatsoever. Wish some of the Ontario Federal members had backbone enough to make an attack on me in the open and then face it before their own constituencies.")

Each man attending the meeting gave a brief report on conditions in his constituency. The consensus of these reports was said to disclose no signs of a split in the party ranks in all constituencies federal and provincial members were able to work together in harmony. Party workers, however, were disturbed by the dispute and regretted it.

Vindicated King

Asked if the meeting had made any change in the situation a spokesman said: "No, but it has vindicated the leadership of Mackenzie King before the whole country." It showed Liberals in other provinces that Ontario Liberals were solidly behind the federal prime minister.

Relations between Mr. Mackenzie King and Mr. Hepburn have been difficult for nearly two years. Until recently, however, the offensive has always been taken by Mr. Hepburn. He brought the condition sharply into public notice when he said he was "no longer a Mackenzie King Liberal."

Then about a year ago a clash occurred when Premier Hepburn said he would not support the King government in the event of a war with Britain as an ally.

(PEACE COMMITTEE)

Fire Hazards Are More Numerous Christmas Season

Fire Chief George Gimblett appealed today for extra precautions on the part of Peterborough citizens against fire hazards which attend the Christmas season.

DON'T use defective wiring for the Christmas tree lights.

DON'T leave tissue paper lying loose where perhaps sparks will ignite it.

DON'T give little children toy electric irons or other such toys which can cause fire.

DON'T string Christmas streamers too close to hot electric bulbs or to open fires.

DON'T overload wiring systems with too many lights.

DON'T keep the Christmas tree after it has become dry and highly inflammable.

Serious property damage will be avoided and lives may even be saved if these and other reasonable precautions are taken, the Chief urged.

Hog Quotations In Peterborough

TUESDAY, DECEMBER 20

Canada Packers quote:

Hogs. — Live (delivered), $8.90; dressed weights, $11.90.

Cream—No. 1 (off truck), 21c; No 1 (delivered), 22c.

Special, 1c per pound premium

Eggs—Large, 27c; medium, 24c; B grade, 20c; C grade, 18c; pullets, 22c.

Butter.—No. 1 prints, 23c; No. 2 prints, 22c; No. 1 solids, 22½c; No. 2 solids, 21½c.

Dealers' quote:

Turkeys, 21c; geese, 15c; ducks, 15c; chickens, 12 and 15c.

Dealers quote:

Grain prices. — Fall wheat, 55c; spring wheat, 52c; rye, 35c; oats, 25 to 28c; malting barley, 43c; feed barley, 35c; buckwheat, 40c.

Under-water views of a deep sea diver were televised in London.

Put them down for PICOBAC

If they're pipe smokers they're sure to like Picobac . . . the pick of the mellow Burley tobacco grown in sunny, southern Ontario.

So put them down on your Christmas list for a half-pound tin of Canada's most popular smoke. How they'll like Picobac. It's a mild . . . cool . . . sweet smoke — a Christmas gift fit for a prince.

The ½ lb. tin comes in a Yuletide Wrapper . . . . 60¢

"It DOES taste good in a pipe!"

Picobac

GROWN IN SUNNY, SOUTHERN ONTARIO

Justice Godfrey Is Presiding Over Civil List

Eleven civil actions are entered for trial at the non-jury sittings of the Supreme Court before Mr. Justice Godfrey which started Monday afternoon.

Justice Godfrey was elevated to the Supreme Court last Spring and it is his first appearance in the local court. Alex L. Elliott, K.C., M.P.P., president of the Peterborough Bar Association, extended a welcome on behalf of the local lawyers and congratulated him on the appointment.

Mr. Justice Godfrey in replying said he was born twenty-five miles from this city near Hastings and always had a friendly feeling for Peterborough.

Two of the eleven cases are claims for damages arising out of auto accidents. In one Mrs. Stante of Peterborough is suing E. Guerin also of Peterborough for damages resulting from an accident on No. 7 highway just east of the Locks Bridge a year ago. At the time Mrs. Stante was walking along the highway when Guerin's car is alleged to have struck her. T. J. Carley, K.C., is acting for the plaintiff and A. L. Elliott for the defendent.

Robert Snelgrove, barber, is claiming damages from four persons as a result of an accident at the corner of London and Water streets in July of 1937 when he suffered a fractured leg. T. J. Carley is acting for Snelgrove and A. L. Elliott and W. B. Gordon for the defendants.

Robert White of Peterborough has entered an action against the City of Peterborough claiming damages from 'injuries received by his wife when she is said to have fallen on a city street during the Winter. T. J. Carley is appearing for White while the law firm of White, Ruel and Bristol of Toronto are acting for Peterborough.

In the case of Hayes versus McClelland et al, G. N. Gordon, K.C., is acting for Hayes with T. J. Carley, for the defendant, Hazel S. McClelland and E. F. Sheehy, one of the defendants, is appearing on his own behalf. Gerald D. McClelland, the other defendant is not represented by counsel. The case has been laid over for special hearing by the Judge of January 3, 1939.

Kinsmen Hosts To 28 Boys

Twenty-eight boys chosen from the city school by the school nurses were guests of the Kinsmen Club at a special banquet held last night in the Empress Hotel.

It was a merry party from start to finish and the boys did full justice to the turkey dinner, which included a dessert of ice cream and plum pudding. Howard Shimer, chairman of the dinner committee had a hockey stick, a puck and a large bag of candies ready for each boy and these were distributed after the meal, and a decorated Christmas trees stood in a corner of the dining room.

The idea was advanced at the last regular meeting and each member of the club volunteered to sponsor for a boy for the meeting, to bring him to the banquet and see to it that he arrived home safely. Following the dinner a draw was made and two boys each won half a cord of wood, while a third won a $5 order of groceries and a fourth was awarded an alarm clock.

Each boy stood up, gave his name, age, school and stated what he wished to be when he grew up. Ambitions ranged from farmers to sailors, with policemen and the professions well represented. Several voiced thanks for the entertainment.

Dr. Mark Crough, president of the club, spoke briefly in a valedictory speech, and urged the members to give the new president, Don Scott, their undivided support. He also thanked all the members for the assistance they had given him in every club venture during the year.

Old Picture Added To Denne Collection

Sixty-one years ago the congragation of the newly formed St. Luke's parish in Ashburnham held an excursion down the Otonabee River in the boat the "Golden Eye," and when the party reached the picnic ground a picture was taken which has been added to the Denne Collection.

The picture at the present time is on display in Simpson's store window on George Street and the names of many in the picture are listed below. Mr. Denne was unable to ascertain the names of the remainder shown and hopes that those who examine the picture may be able to supply more names. These will be listed on the back of the picture for posterity.

The picture was taken in 1877 and those identified are as follows: Rev. W. C. Bradshaw, Mrs. Bradshaw, George Rodgers, Miss Addie Calcutt, Mrs. John Burnham, Miss Susan Adams, Miss Emma Phillips, Mrs. Joseph Phillips, Miss Clementi, Mrs. Albert Hall, Miss Ferguson, Mrs. Hubbs, Mrs. Henry Denne and Miss C. Graham.

T. H. G. Denne, who is still working diligently on his collection of pictures, expressed regret today that he has been unable to obtain a picture of the first St. Luke's Church built in Ashburnham. Any person who has such a picture is asked to get in touch with Mr. Denne.

A BOLT FROM THE BLUE

Sitting in his back yard in Sydney, Australia, Percy Williams was hit and injured by an airplane's iron tail-skid "shoe," weighing a pound and a half, which had fallen from a passing plane.

MORE ABOUT—

U.S. Medical

(Continued from Page 1)

tors engaged in group practice on a risk-sharing prepayment basis, are seriously handicapped if they are prevented from obtaining consultations."

More than 800 doctors practicing in the District of Columbia are members of the defendant medical society.

Tre indictment said about 110,000 doctors out of 145,000 practicing in the United States to-day are members of the A.M.A. which was shown as having an estimated gross income of "several million dollars a year."

Group Health Association, whose complaint led to the investigation, was incorporated here on February 19, 1937, as a non-profit, co-operative association of Government employees. More than 80 per cent. of its membership stated that they earned less than $2,000 annually.

MORE ABOUT—

Cabinet's Junior

(Continued from Page 1)

ing a "tragic blunder" if they mistook British love of peace and willingness to compromise for general weakness.

Mr. Chamberlain claimed his foreign policy had averted war with Germany, Italy, Japan and Insurgent Spain. He said that if he had to live his past 18 months over again he would not change his policy by "one jot." It is just 18 months since Mr. Chamberlain took office. He said the Labor demand for resistance of the German drive to the east "would have involved us in wars simultaneously with Japan, with Germany, with Italy and with (Insurgent) General Franco."

He was satisfied that the general public desires continuation of the appeasement policy. This was met by derisive cheers and cries of "nonsense" from the opposition.

Mr. Chamberlain said that keeping the dominions constantly informed of Britain's policies was a "continual source of satisfaction to His Majesty's government" since "it has been rewarded by a general absence of criticism on their party."

Lloyd George Strikes

Mr. Chamberlain's defence of his foreign policy moved David Lloyd George, war-time prime minister, to make the bitter declaration that "it is a dangerous state of obsession which he has got into."

Mr. Lloyd George said Chamberlain was "no match for these astute, crafty and unscrupulous dictators," adding that Chancellor Hitler and Premier Mussolini had treated the British and French premiers "with great contempt."

The veteran Welshman drew a bitter word picture of Mr. Chamberlain and Premier Daladier of France meeting in Paris and "congratulating themselves on the historic triumph."

Lloyd George described Mr. Chamberlain as "a very obstinate man and a very stubborn man." He added:

"He (Mr. Chamberlain) thinks it is enough to say 'I'm out for peace.' He probably has read Ivanhoe. The prime minister has got the idea of Wamba (The Jester) — that he could get through anywhere by simply shouted 'pax vobiscum' (peace be with you)."

Referring to charges that Italy has betrayed its Spanish non-intervention pledges, Mr. Chamberlain said that "to the best of my belief these accusations are not well-founded."

Amid protests from various members, the prime minister added that Italian "volunteers" dispatched to Spain since October numbered less than 200.

Mr. Chamberlain indicated, however, that he and Lord Halifax intend to use all their influence to find a means of bringing the Spanish conflict to an end, or to achieve an armistice.

Sir John Simon, Chancellor of the Exchequer, defended the Munich agreement and the transfer to Germany of certain Czecho-Slovak territory.

No Financial Deals.

"What we were doing," he said, "was correcting one of the mistakes of the peace treaties."

Sir John said he had a brief personal interview with Dr. Hjalmar Schacht, president of the Reichsbank, in which "no Government busines sand no financial business of any sort was discussed."

This was in reply to A. V. Alexander, Labor, who referred to reports Dr. Schacht came to London last week to discuss conditions under which Jews could be removed from Germany, with Britain paying the cost.

Commenting on the ministerial "revolt," The Daily Express (Independent) said nobody will be surprised if Mr. Hudson, Lord Dufferin and perhaps also Captain Harry Crookshank, Secretary for Mines, should resign.

"The possibility," it added, "that one or more of the Cabinet ministers against whom charges were made may also resign is not to be ruled out."

The Daily Herald (Labor) dwelt on the fact that Mr. Hore-Belisha and Lord Runciman, whose resignations are said to be asked by the "rebels," are National Liberals, which the paper said would seem to indicate that the young Tories desire to "purge" the National Government of its non-Conservative elements.

Ukrainians Protest

EDMONTON, Dec. 20—(CP).—P. J. Lazarowich, Edmonton barrister, president of the Ukranian aid committee here, said last night a meeting of 500 Ukranians here Sunday unanimously a resolution protesting against Polish "persecution" of Ukranians in Poland.

Copies of the resolution will be sent to the Dominion government, to the Polish government and to the government of each nation which signed a 1919 pact guaranteeing Ukranian liberties in Poland.

Poison Liquor Kills Four After Party

Woman Is Last To Die 2 Men Still Ill In Montreal Hospital

MONTREAL, Dec. 20 — (CP). — Toll from a week-end drinking party in a Montreal rooming house reached four with the death in hospital here early to-day of Mrs. Joseph Lapointe, 47. The three other victims were men. Tw other men are receiving treatment in hospital.

Police said they had been told by Mack Hedley, 53, one of the men being treated there, that those at the party had been drinking a mixture of rubbing alcohol and a wood alcohol compound. Several containers believed to have contained rubbing alcohol, police said, were found in the house.

The first two victims were Armand Doileau, 55, and Harry Hazel, 79. Doileau's body was found in bed yesterday, but it was not until last night that police learned of Hazel's death in the same rooming house. Early this morning, shortly before the death of Mrs. Lapointe, 60-year-old Adelard Gadbois died in hospital.

Mrs. Lapointe had been admitted to hospital, where she was given the last rites of the Roman Catholic Church, only shortly before the death of Gadbois. Also in hospital with Hedley is Alphonse Lapointe, 58. Authorities said last night they were seeking a sixth man said to have attended the party.

100 Burman Students Injured In Charge

RANGOON, Burma, Dec. 20—(AP) A hundred students, including small boys and girls, were injured today when police made two charges to disperse "sit-down" strikers protesting "British Imperialism." Many were taken to hospitals. Several girls were treated for injuries. Others fainted during the clash.

The strikers, launching a civil disobedience campaign against the British-guided Burmese government, held up traffic by squatting in streets and around government buildings.

Police said they tried conciliatory talks with the students before making their first charge. The students were said to have replied with a barrage of shoes, sticks and stones.

Reports from provincial towns, meanwhile, indicated similar manifestations there. The strikes are sponsored by the Myochit (patriotic) party whose slogan is "Burma for the Burmans."

Pageant Presented Campbellford Church

(Examiner Correspondence.)

CAMPBELLFORD, Dec. 20.—An appreciative audience aided actors in presenting a finished performance when the pageant "The Greatest Gift," was presented under the energetic direction of Miss Winnifred Hay in St. Andrew's Presbyterian church on Sunday evening. The stage, artistically decorated in green and silver was especially constructed for the pageant in which Miss Hazell Atkinson enacted the roll of the Goddess Bountiful, a part which entailed considerable work and won for her high praise for her good delivery and painstaking effort. The goddess was supported by Peace (Mrs. Wesley Stevens) and Plenty (Mrs. John Storie) two characters who had but brief speeches but they were well done and their appearance in white ensembles was most appealing. Much credit should be given Leonard Beggs, the Herald, for his was a difficult role, tiresome to fulfill, but his performance was most creditable. The choir rendered the anthem "Emmanuel" as the first gift offered to the Goddess. This was done in splendid form with delicate shadings and technique Mr Raymond Wragg was the soloist and Mrs Cliff Vessey, Mrs. Frederick, Mr. E. Henson and Mr McDonald were the quartette. Walter Greenshield as "Labour" delivered his lengthy well memorized speech in a very talented manner and Miss Annie Parks gave an excellent impersonation of Friendship entering whole heartedly into the spirit of the role.

The church as the fifth gift to the Goddess Bountiful was represented by A. C. Connor who, although making his debut to the stage showed much promise and was highly rewarded for his efforts. Representing night with the gift of sleep, Miss Lillian Hay brought rest and showed quiet composure in her rendition of this small part. Mrs. P. MacMillan, as Florence Nightingale brought the gift of Healing and expressed in song and verse the good that is done by nurses. Mrs. Ray Phillips brought the gift of home making a splendid characterization of this gift and with her basket of home made bread she illustrated the least of the joys of the gift of home. Invention (Bill McEacherne) disclosed what science in man's hand and the gift of experiment might accomplish. Stuart Anderson brought the gift of prophecy, and the three shepherds (Bill Thompson, Hector MacMillan, and Jack Bell) were reverently impressive in their message, bringing the greatest gift, the news of the birth of Christ. Miss Mae Bell and Mr. Pierce were soloists of the evening and Mr. Albert Hazell who directed the musical interlude is to be congratulated on the effect of these numbers. Costumes were the work of Mrs A. Hazell, Mrs. C. Vessey, Mrs. Ed. Henson, Mrs Jesse Locke, and Mrs. Frederick.

Iran has placed on order in Germany for 32 railway engines.

Cheese Quotes Produce and Livestock

ONTARIO GRAIN

Approximate prices track shipping point.—Wheat, 56 to 58c; oats, 25 to 27c; barley, 32 to 34c; corn, 43 to 45c; rye, 40 to 42c; buckwheat, 40 to 42c; malting barley, 44 to 46c; milling oats, 25 to 27c.

TORONTO FEED PRICES

Following are approximate prices quoted for feed in ton lots, packed in bags, delivered f.o.b Toronto: Bran, $20; shorts, $21; middlings, $24; corn, $29.50; flax, $70; cottonseed meal, $38; linseed oil cakes, $45; tankage, $57; salt in blocks, 50 lbs., 50c; molasses, barrel, 19c per gallon.

MONTREAL FLOUR AND FEED

Cash grain: No. 1 Northern wheat, 68½c; No. 2, 65½c; No. 3, 60½c; No. 3 C.W. oats, 36c; No. 1 feed, 35c; No. 3 C.W. barley, 48¾c; a bushel basis track, Montreal ex-store corn being "in bond."

Spring wheat flour—First patents, $5.15; second patents, $4.65; bakers' patents, $4.45; a barrel in 98-lb jute bags, delivered Montreal freight points.

Winter wheat flour. — Choice grades in carlots, a barrel, new, to arrive, $2.95 to $3.05; choice grades in broken lots, a barrel, new, to arrive, $3.05 to $3.25.

White corn flour.—Per barrel, in jute bags, delivered to the trade, in carlots, $4.10; in broken lots, $4.40.

Millfeed.—Bran, $19.25; shorts, $21.25; middlings, $24.25, a ton, carlot quantities, delivered in Montreal freight points.

Brewers' dried grain, wholesale, $21 a ton; retail, $23 a ton.

Rolled oats, bag of 80 lbs., delivered to the trade, $2.35; which includes sales tax.

Baled Hay—Extra No 2 timothy, $10.50; No. 2 timothy, $10; No 3 timothy, $8.50 per ton f.o.b. Montreal.

TORONTO POULTRY

TORONTO, Dec. 20 — (CP). — Wholesale poultry prices were unchanged to-day.

FRUIT AND VEGETABLES

TORONTO, Dec. 20 — (CP). — Wholesale prices on fruit and vegetables were unchanged to-day.

TORONTO CHEESE

TORONTO, Dec. 20 — (CP). — Wholesale cheese prices were steady to-day with dealers buying large, colored, paraffined and government grades at 11¼c.

Wholesalers offered cheese to retailers at the following steady prices: New, large, 13c; twins, 13¼c; triplets, 13½c. Old, large, 21c; medium, 20c.

TORONTO PRODUCE

TORONTO, Dec. 20 — (CP). — Wholesale prices (United Farmers Co-operative Co.) to-day were:

Eggs.—Grade A-large, doz., 30c (retail 36c); Grade A-medium, 26c (retail 32c); pullets 25c (retail 31c); grade B, 22c (retail 28 to 29c); grade C, 19c (retail 26c).

Churning Cream. — No. 1 lb., 21c; No. 2 lb., 18c.

Butter.—No. 1 solids, lb., 21¾c; No. 2 solids, 20¾c; No. 1 prints, 22¾c; No. 2 prints, 21¾c.

Potatoes, bag, f.o.b. in Toronto.—Ontario, 90c; P.E.I., $1.40.

Mill Feed. — Bran, $20; shorts, $21; middlings, $24.

MONTREAL POULTRY

Poultry prices, per lb. Chickens, 5 lbs. up, frozen, milkfed A, 23 to 25c; selected B, 20 to 23c. Turkeys, 12 lbs., up, A 27c; B, 25c. Fowls, 6 to 8 lbs. up, A 20 to 22c; B, 20c. Poultry prices nominal.

BACON-HOG MARKETS

TORONTO, Dec. 20 — (CP). — Bacon-hog prices jumped 25 to 35 cents at London, Peterborough and Kitchener to-day. Gains of 10 cents were posted at Barrie and Brantford, with other markets steady.

Liveweights. — Brantford, $8.85; Chatham, $8.50; Hull, $8.50; Peterborough, $8.90; London, $8.90.

Dressedweights. — Barrie, $11.75; Chatham, $11.60; Hull, $11.70; London, $12.10; Peterborough, $11.90; Kitchener, $12.

BUFFALO LIVESTOCK

BUFFALO, N.Y., Dec. 20—(AP).—Hogs, 300; good and choice, 185 lbs., $8.25; uneven weights averaging 215 lbs., $8; trucked-ins, 140 to 240 lbs., $7.60 to $8.

Cattle, 125; medium steers, $8 to $9; lightweight bulls, $5.25 to $5.85.

Calves, 100; vealers unchanged, $11.50 down.

Sheep, 500; good and choice, $10 to $10.25; medium and mixed $8 to $9.75; yearlings, $7.50 to $8; fat ewes, $3.75 to $4.25.

TORONTO LIVESTOCK

TORONTO, Dec. 20 — (CP). — A small run of cattle was cleaned up at prices 15 to 25 cents higher on all steers and heifers on Toronto Livestock Market to-day. Calves, sheep and lambs moved around former price levels. No hog price was set by early afternoon.

Receipts reported by the Dominion Livestock Branch were: Cattle, 640; calves, 260; hogs, 1,000; sheep and lambs, 190.

Choice weighty steers traded at $8.75 to $7.25, with common steers downward to $5.50. Good butcher steers and heifers were $6 to $6.50 with bulk of butchers from $5.50 to $6.25. Butcher cows sold at $2.75 to $4, canners at $2.25. A few bulls made $3.60 to $4.50. Fed calves ranged from $6.25 to $9.

Choice veal calves were priced at $9.50 to $10, with most sales from $7 to $10.

Previous close on off-truck bacon hogs was $9.15.

The few lambs offered went at $6.50 to $9, according to quality and a few common to medium sheep ranged from $2 to $3.50.

Representative Sales Yesterday

Heavy Steers.—14, 1220 lb., $7; 19, 1270, $6.75; 1, 1250, $6.50; 7, 1120, $6.35; 13, 1180, $6.25; 5, 1080, $6; 3, 1120, $5.85; 7, 1070, $5.75; 1, 1130, $5.

Light Steers.—3, 993 lb., $6.75; 3, 760, $5.90; 16, 1010, $5.75; 11, 860, $5.50; 15, 760,$ 5.25; 3, 870, $5; 3, 740, $3.75.

Heifers.—4, 950 lb., $6.35; 6, 900, $6; 7, 720, $5.90; 14, 960, $5.75; 3, 960, $5.65; 3, 960, $5.65; 9, 900, $5.60; 9, 860, $5.25; 1, 710, $5; 11, 700, $4.90; 2, 995, $4.50; 15, 660, $4; 2, 930, $3.75.

Cows.—10, 1220 lbs., $4; 16, 1260 $3.75; 2, 1120, $3.50; 3, 900, $3.25; 3, 1120, $3.10; 12, 1220, $3; 6, 990, $2.75; 12, 1160, $2.50; 4, 1000, $2.35.

Bulls.—2, 1290 lbs., $4.50; 3, 1605, $4.25; 1, 1490, $4.15; 1, 1210, $4.10; 5, 1340, $4; 2, 1320, $3.75; 1, 1060, $3.50.

Fed Calves.—1, 700 lbs., $9; 2, 615 $8.25; 2, 540, $7.75; 1, 630, $7.50; 6, 605, $7; 4, 540, $6.75; 4, 650, $6.25; 13, 670, $6.

Store Cattle.—13, 700 lbs., $5.40; 13, 560, $5.30; 9, 560, $5; 5, 700, $4.60; 9, 900, $4.75; 15, 600, $4.50; 5, 660, $3.85.

Veal Calves.—4, 235 lbs., $10.50; 31, 200, $10; 6, 207, $9.75; 10, 196, $9.30; 5, 190, $9.25; 19, 191, $9; 2, 150, $8.75; 1, 160, $8.50; 4, 157, $8; 2, 170, $7.50; 4, 180, $7; 6, 327, $6; 9, 450, $5.60; 16, 111, $5.50; 2, 395, $5; 8, 206, $4.50.

Sheep.—23, 150 lbs., $4; 1, 180 $3.50; 1, 220, $3; 3, 127, $2.50; 22, 184, $2.

Lambs.—14, 94 lbs., $9.50; 33, 90, $9.25; 105, 85, $9; 17, 99, $8; 18, 65 $6.50.

WINNIPEG GRAIN

WINNIPEG, Dec. 20 — (CP). — In one of the quietest trading sessions for several days Winnipeg wheat futures prices moved narrowly, remaining either unchanged or only fractionally lower. Final quotations were ¼ to ½ lower with December at 59¼, May 61 to 61⅛ and July 61½ cents.

Trading lagged at all times with operations at a minimum throughout and entirely uninteresting.

Export of Canadian wheat was confined to a few small loads out of Vancauver. Even this support was difficult to confirm in the pit.

Quotations at Liverpool closed ¼d lower to ⅜d higher and English traders appeared to be awaiting more definite news of reported damage to European crops from the cold wave now sweeping the Continent.

Yesterday's Quotations

Wheat—	Open	High	Low	Close	Prev. Close
Dec.	59¾	59¾	59⅛	59⅛	59⅜
May	61⅜	61½	61¼	61⅜	61
July	61⅞	62	61¾	61⅞	61½
Oats—					
Dec.	28⅛	....	....	28¼	28
May	28⅜	28½	28⅜	28½	28¼
July	28	28	27⅞	28	27¾

MARKET QUOTATIONS

Quotations Complete To Closing Time

Toronto Mining

Biggard and Crawford

Aldermac	45	—	—
Amm	12-13½	—	—
Augite	32½	—	—
Arntfield	12½-15	—	—
Buffalo Ank	15¼	15	15
Beatty	130	—	—
Bidgood	24	—	—
Base Metals	25½-28	—	—
Bankfield	32	—	—
Bralorne	11¾	11½	11½
Bobjo	18	17¼	17½
Brown Oil	30	28½	28½
Chesterville	124	121	121
Calgary-Edm	255	240	248
Coniarium	145-149		—
Central Pat	242	—	—
Coast Copper	225b	—	—
Can Malartic	86-93		—
Castle	101	100	100
Davies	50	43	45
Dome	32⅞	—	—
Eldorado	226	224	224
East Malartic	280	275	278
Falconbridge	535-550		—
Franccuer	20	—	—
God's Lake	23	—	—
Gunnar	60	—	—
Goldale	25-27		—
Gillies	10	9	9
Home Oil	295	248	256
Hard Rock	164	160	163
Harker	8½	—	—
Hollinger	14⅞	—	—
Hudson Bay	32¾	—	—
Howey	30	—	—
Jacola	11½-12		—
Jellicoe	9¾	9½	9½
Kirkland Lake	127	—	—
Kirkland Hudson	40-60		—
Kerr-Addi	178	176	177
Little Long Lac	291	285	285
Leitch	80	77	77
Lakeshore	48¾	—	—
Noranda	78½	—	—
Moneta	127	126	126
Madsen	54	51	51
McIntyre	53	52¾	52¾
Macassa	535	—	—
MacLeod	280	270	270
Mining Corp.	176-184		—
McKenzie	120-5		—
McWatters	65-9		—
Naybob	37	36	36¼
O'Brien	275	—	—
Oro Plata	43	—	—
Okalta	162	140	155
Omega	45-8		—
Payore	5¼	—	—
Paymaster	46	45	45
Preston	143	141	141
Pickel Crow	505	—	—
Perron	154	—	—
Pioneer	245	—	—
Powell	238	230	230
Pend Oreille	175	172	172
Premier	46	45	45
Pamour	440	—	—
Reno	23½	—	—
Roche	7½-9		—
Sherritt	130	127	127
Siscoe	135	131	135
San Antonio	122-5		—
Sudbury Bas.	275	—	—
Sullivan	88-90		—
Sylvanite	325-330		—
Sladen	75	—	—
Stadacona	50	—	—
Toburn	220	—	—
Teck Hughes	455	—	—
Uchi	140	136	136
Ventures	520	—	—
Waite Amulet	745	740	740
Wright H.	810	805	805
Lapa	38	36	36

Grain Quotations

Leeming and Leeming

CHICAGO	July	Dec.	May
High	66⅝	63⅞	66⅝
Low	65⅞	63½	66
Close	66	63⅝	66⅛

WINNIPEG	July	Dec.	May
High	62	59½	61⅝
Low	61½	59⅛	61
Close	61½	59⅛	61

Toronto Stocks

Leeming and Leeming

Abitibi	2¾	2⅝	2⅞
Abitibi Prfd	20½	20	20
Beauharnois	3	—	—
Bell Tel	167½	167	167
Brazilian	9¼	9	9⅛
Brews & Dist	4-4¾		—
Brew Corp	150-160		—
Brew Corp Prfd	20¾	20½	20¾
Bakeries	15½-16		—
B A Oil	21¾	21½	21¾
B C Pow A	25½-26½		—
Build Prod	15¼-16		—
Burt F N	27½	27¼	27½
Can Bud	4-4½		—
Can Bread	3¼-5		—
Can Cement	8½-9		—
Can Car & F.	16	15⅝	15⅝
Can Dredge	21-23½		—
Can Malting	34¼	34	34¼
Can Pacific	5½	—	—
Can Alc A	2⅜	—	—
Cons Paper	7	6⅞	6⅞
Can Oil	12-13½		—
Cockshutt	7⅞-8½		—
Con Smelt	59¾	59¼	59½
Can Canners	4-5	—	—
Dom Bridge	36	—	—
Dis Seagrams	19⅝	19½	19½
Dom Stores	5⅝-6⅝		—
Ford A	21¼	21¼	21¼
Fanny Farmer	21¼	21	21¼
Con Gas	179	178	179
Gyp L & A	6¼	6¼	6¼
Gen Electric	225	—	—
Gen Steel W	6½-8½		—
Ham Bridge	5½-7		—
Honey Dew	40	—	—
Imp Tobacco	15½	15⅝	15⅝
Imp Oil	16⅞	16¾	16¾
Int Pete	27	26¾	26¾
Int Util A	6½-8½		—
Int. Util A	50-65		—
Laura Sec	13¼	13	13
Loblaws A	23¾	23⅝	23⅝
McC. Front	6¾	6⅝	6¾
Mont L H & P	30-30½		—
Massey-Harris	6½	6⅜	6½
Massey-Harris pfd	53½-56		—
Nickel	54¼	54⅛	54⅛
Page Heresey	100½-103		—
Press Metals	20	23¼	—
Rogers Maj	2-3		—
Stan Pav	2½-3½		—
Shawinigan	19¾-20¾		—
Steel of Can	73½-75		—
C Vinegars	14	—	—
C Wineries	3⅛	3	3
Weston:	12-12¾		—
Walkerville Brew	140-175		—
Walkers	49½	48¾	49
Walkers Prfd	20½	20	20⅛

New York Stocks

Biggar and Crawford

Atchison	37¾	37½	37½
Amer Can	99½	98½	99½
Amer Smelters	49⅝	49	49
Amer Rad	17½	17	17¼
Am Tel & Tel	147	—	—
Am Roll Mills	21	20⅜	20⅜
Anaconda Copper	34¼	33¾	34
Balt and Ohio	6⅝	6½	6⅝
Beth Steel	74⅞	74¼	74¾
Briggs	30¼	29	29¼
Can Pacific	5⅝	5¼	5½
Chrysler	81⅜	81	81
Col Gas	6⅞	—	—
Cons Oil	8⅝	—	—
Cons Edison	29⅞	29⅝	29⅝
Dupont	149¼	148½	149¼
Elec Bond & S	10¼	10	10¼
Gen Electric	42⅞	42¼	42¼
Gen Motors	49½	48⅞	49¼
Goodyear	36	35⅞	35⅞
Inter Nickel	54	53⅜	53⅜
Int P & Paper Pref	48	47¾	47¾
Johns-Manville	106⅜	—	—
Kennecott	42¾	42	42
Int Harvester	58⅞	58	58
Mont Ward	51⅜	50⅜	51⅛
McIntyre	52½	—	—
Nash Motors	8⅜	—	—
N.Y. Central	18⅜	18½	18⅜
North American	22¼	21⅝	21⅜
Pack. Motors	4¼	—	—
Penns. Rly.	20⅞	20⅜	20⅞
Radio Corp.	7½	7⅜	7½
Republic Steel	23⅜	23¼	23⅜
South Pacific	18½	18¼	18⅜
Standard Brands	6⅜	6¼	6¼
Std. Oil of N.J.	51¼	50⅜	51⅛
Timken Roll. B.	49	48⅜	49
Union Pacific	89½	89	89
United Corp.	2⅞	—	—
U.S. Steel	66	65¼	65⅝
West'house	119¼	117½	117½
Yellow Cab.	18⅝	18½	18½
Std. Oil Calif.	27¼	27⅛	27¼

OBITUARY

FRED FITZGERALD.

Fred Fitzgerald of Douro Township died at his home on Lot 7, Concession 1, on Monday after a week's illness. He was in his 36th year.

He lived in Peterborough County during his entire left, was born in Otonabee Township, son of Mrs. Mary Fitzgerald and the late Patrick Fitzgerald. He was a member of St. Joseph's Church, Douro, and of the Holy Name Society. A member of the Douro Township Council this year, he was widely known throughout the township and county, and was a highly respected citiz

Christmas Is Day For Hoping Rotarians Told

A Christmas message from Rotarian Rev. George S. Easton, Christmas carols and a menu of roast turkey and plum pudding featured the annual Christmas party of the Peterboorugh Rotary Club held in the dining room of the Empress Hotel at noon Monday. Thanks to the hospitality of Rotarian Chris Graham the wives of the members were guests for this most enjoyable event, and a guest of honor who was given a special welcome by President James Dutton was Mrs. Dobbin, mother of Rotarian Ross L. Dobbin.

The community singing, led as usual by Rotarian John Smith, was confined to two favorite old Christmas carols, "Silent Night," and "Oh Come, All Ye Faithful."

Mrs. Dorothy Sager Goldie was guest soloist and her splendid soprano voice was most effectively displayed in the ever-popular "Holy City" and in the equally striking number, "The Birthday of a King," both numbers being heartily applauded. Harry Northrop was the accompanist. Rotary appreciation of Mrs. Goldie's singing was indicated in a tangible form by a presenation made by Rotarian E. L. Sackville.

Christmas Means More.

Christmas meant more as one grew older, Rev. Dr. Easton, who was introduced by Rotarian R. F. Downey, declared in beginning his message. There were, he pointed out, many changes as the years passed. Christmas meant nothing at all in babyhood, then came the happy period of childhood when the Christmas season meant freedom from school and a relaxation of some of the ordinary restraints, and then the time in our late teens when we knew more than our parents or our school teachers and ministers. Later on as people grew older, Christmas each year became dearer and more significant.

Rotarian Easton mentioned some of the things for which he believed Christmas stood. In the first place he stressed the fact that Christmas was a time for remembering. People were too busy usually to do much remembering and the day after Christmas they would be back in the same old rut, too much engaged in business and the ordinary affairs of life to look back and recall the things that had passed.

He recommended the prayer, "Lord keep our memory green" as particularly appropriate to the Yuletide season, and advised his hearers to do some remembering on Christmas Day.

A Day For Hoping.

Then, too, it was a day for hoping and a day on which people should not only look back but also look forward, a day for getting out one's old hopes and dusting them off.

So, too, was Christmas a time for giving and in this connection Rev. Easton urged that something of the giver should be put into the gift. It was not the value of the present but the amount of thought and care and patience that had been used in selecting it that really counted.

Christmas was likewise a day for receiving, a day for opening up the roads into the world of fancy and imagination and a day for merriment and happiness. The speaker suggested that grouches should be forgotten on that day, controversies abandoned and the Yuletide devoted to rejoicing, so that the boy that was in the man and the girl that was in the woman would have sway once again.

A vote of thanks to the speaker was proposed by Rotarian H. L. Garner, and Mrs. W. R. Morris expressed the appreciation of the women guests for the hospitality of Rotarian Graham.

In wishing the gathering the season's compliments, President Dutton reminded the Rotarians that there were 600 more people on relief this Christmas than a year ago, and suggested they get into touch with Relief Officer Metheral with a view to taking care of a family in the matter of Christmas cheer.

Memorial Erected To J. H. Reid

The Murrumbidge Irrigator published in the Leeton irrigation area in New South Wales, Australia, contains a very interesting account of the unveiling of a citizens' memorial erected to the memory of the late J. H. Reid, who was headmaster of the Leeton I. H. S. school and who was most highly esteemed by the citizens of the community. He was a cousin of C. J. Blakley of Warsaw, Ont.

DUAL FILMS IN MALAYA

Motion picture theatres showing only Indian films and others screening only those in Chinese have been opened in Malaya.

Night Coughs

Terribly wearing on the system is the cough that comes on at night and prevents sleep.

Sometimes it is the constant cough, cough that will not be quieted. Sometimes it is a choked-up, stuffed-up feeling that makes breathing difficult.

Dr. Wood's Norway Pine Syrup is the remedy you need to give you relief, for the reason that this preparation contains the healing virtues of the Norway pine tree with which is combined wild cherry bark, and the soothing, healing and expectorant properties of other excellent balsams, barks and herbs.

The T. Milburn Co., Ltd., Toronto, Ont.

New Ballroom Dance Created

Seeking a Canadian equivalent of "The Lambeth Walk," Cecil Da Costa, prominent Toronto dance instructor, and Harold Sutton, newspaperman and composer, merged their talents to create the new Canadian novelty ballroom dance, "The Injun." Mr. Sutton composed the popular song, "Red Man Blues," while Mr. Da Costa, after studying Canadian Indian tribal dances, created the intricate steps of "The Injun." Mr. Da Costa is shown, LEFT, teaching the new dance to an enthusiastic pair of dancers.

WARSAW

Council Is Requested To Care For Equipment

(Examiner Correspondence.)

WARSAW, Dec. 20—The executive of those who contributed toward the fire protection fund met the Dummer Council on Thursday to ask the council to take over the care and supplies for the engine as it is now fully equipped. After some discussion the council decided to do so, but as these is no place at present to keep it. The committee is to keep it housed until April 1.

A baby boy was born to Mr. and Mrs. Ronald Clements (nee Irene Bell) on Sunday, December 11.

25 Years Wed

Mr. and Mrs. Norman Payne celebrated their silver wedding at their home on Saturday evening. The guests were Mr. Payne's mother, Mrs. Nathan Payne, Lakefield, and all their brothers and sisters, with husbands and wives, and Rev. J. W. and Mrs. Wilkinson. After a splendid roast goose dinner a delightful evening was spent in music and social converse and games.

Chicken Pox Epidemic

The chicken pox eidemic continues. It is attributed to a little girl from Peterborough who had it and could not go to school there, so was sent to relatives in the village, and mingled with the village children.

Hastings Orangemen Have Annual Meet

(Examiner Correspondence.)

HASTINGS, Dec. 20 — The annual meeting of L.O.L. 568 was held on Thursday evening with a good representation of members and visiting brethren. W.M. Arthur Beamish presided over the meeting, and following the usual procedure, Bro. Joseph Pickens was made an honorary member, as a valued member of long standing. County Master Samuel Buck of Norwood was then asked to take the chair for the nomination and installation of officers which resulted as follows:

W. Master, Bro. Lewis Drope.
Deputy W.M., Bro. W. McMillan.
Chaplain, Bro. Clifford Scriver.
Recording Secretary, Bro. Fred Hand.
Financial Secretary, Bro. L. B. Scriver.
Treasurer, Bro. Ezra Peters.
Marshal, Bro. Donald Beamish.
Lecturers—1st, Bro. Roy King; 2nd, Bro. Earl Clark.
Committee, Bro. W. Warner, Bro. Willis Preston, Bro. John McMillan, Bro. Angus Tripp, Bro. W. Dainard.

The newly elected Master then called on members for short addresses. Lunch was served at the close of the meeting.

SCORE NAZI METHODS

ADELAIDE—(CP). — Australians of German descent are condemning the measures taken by the Nazis against German Jews, and hope to assist Jewish exiles from Germany in finding homes in Australia.

Leaves Service

According to an announcement from Montreal, W. A. Kingsland, vice-president of the central region, Canadian National railways, will retire from active service at the end of the year. He will be succeeded by L. C. Bond, present general manager of the central region. Mr. Kingsland is shown above

Mrs. Graham Heads Mt. Pleasant W.I.

MOUNT PLEASANT, Dec. 20.—Mrs. Thomas Graham was elected president of the Women's Association of the United Church for the third consecutive year at it's annual meeting held at the home of Mrs. B. Morden on Wednesday afternoon. The roll call was answered by a verse of scripture beginning with the letter X.

The secretary Mrs. Norman Fee stated in her year's report than 11 regular meetings and one evening meeting were held during the year. Two of the regular meetings took the form of pot luck dinners held at the homes of Mrs. Harry Jamieson and Mrs. G. Shield's. The evening meeting was held on March 17 in the W.I. Hall as an Irish supper, which greatly added to the year's finances.

The W.A. has a membership of 16 with an average attendance of 11 members. Ebenezer W.A. visited the local W.A. for the August meeting. The secretary referred to the loss, the W. A. had sustained in the passing of their beloved treasurer, Mrs. Rutherford and also voiced the appreciation of the W.A. to the faithfulness of Mrs. W. H. Lowes, the only member who had attended every meeting during the year, the president coming second, having unavoidably missed one meetings.

The financial secretary, Mrs. W. H. Lowes gave a report of the year's receipts amounting to $52.11 with an expenditure of $45.65, leaving a balance of $6.46.

Rev. J. R. Trumpour presided for the election of officers for the year 1939 as follows: President, Mrs. Thos. Graham; vice president, Mrs. Hubert Lowes; recording secretary, Mrs. Norman Fee; corresponding secretary, Mrs. Ira Lowe; financial secretary, Mrs. W. H. Lowes; treasurer, Mrs. Lloyd McConkey; organist, Mrs. Chester Best; assistant, Mrs. Thos. Jamieson; convenor of devotional, Mrs. Brenton, Mrs. Bert Morden, Mrs. Harry Jamieson; visiting sick committee, Mrs. Joseph Boyd, Mrs. Garnet Shield, Mrs. Thos. Jamieson; membership committee, Mrs. E. Lawson, Mrs. Hubert Gardiner, Mrs. Melville Jones; parsonage committee, Harry Jamieson, Mrs. Norman Fee; representative to the official board, Mrs. Thos. Graham and Mrs. Harry Jamieson; missionary and maintenance committee.

Mrs. Garnet Shield and Mrs. Alex Tully. The singing of "Stand Up, Stand Up for Jesus" and repeating the Mizpah Benediction closed the meeting after which the hostess served dainty refreshments.

Exposed As Swindler's Brother

George Vernard, Canadian agent of the McKesson and Robbins Drug Co. who was sensationally identified as Arthur Musica, brother of Philip Musica, alias F. Donald Coster, is shown in the automobile in which he was taken to the Federal building in New York after his arrest in his Brooklyn home. His brother (Coster) shot himself to death in his Fairfield, Conn., home after learning he had been exposed.

Campbellford Water Rates Claimed Lowest In Province By Chairman J. O. Benor

(Examiner Correspondence.)

CAMPBELLFORD, Dec. 20. — Thanking members of the Commission for their cooperation throughout the year chairman J. O. Benor told members that Campbellford had not only cheap electric power but also the cheapest water rates in the entire province of Ontario. It was the statutory meeting of the Water and Light Commission which brought to an end the fourth year in which the same three members have sat on the board. The financial statement indicated the total amount received for domestic and commercial light and power was $32,292.36; from the corporation, $4,363.00 making a total of $36,655.36 which was an increase of $7,000 from last year. Total received from water rates and miscellaneous water was $4,946.09 and for hydrant rental $1,602.00 making a total of $43,203.45. Payments made to the treasurer to date: From electric light and power, $31,641.64; from water works department, $6,521.40.

Mayor F. F. Long congratulated the manager of the commission on the installation of Christmas lights which had been placed on the streets in greater numbers than in previous years.

...GNEW-SURPASS
KISMET
FULL-FASHIONED
HOSIERY

Choose the gift that's easy to buy . . . HOSIERY.

Choose the gift that she will surely wear . . . HOSIERY.

Choose the brand most Canadian women prefer . . . KISMET.

Our stock of these exquisitely fine quality hose is complete and ready for the Christmas rush . . . new seasonable tones in brand new fresh merchandise . . . Remember that KISMET HOSIERY is made from pure thread silk, uniform in texture and guaranteed ringless . . . available in 2 weights, Sheer Chiffon or Semi Service.

Do not be misled by the unusually low price of Kismet Hosiery . . . it's Canada's foremost hosiery value and it's sold only by.

69¢ THE PAIR
3 Prs For $1.85
GIFT BOXES FREE

AGNEW-SURPASS
Canada's LARGEST Shoe Retailers
SHOE STORES LIMITED
80 STORES
385 George St. Tel. 1312
Also Lindsay

The Examiner

The Peterborough Examiner, published each evening by Peterborough Examiner, Limited. Office: Hunter and Water Streets, Peterborough, Ont.

Subscription Rates: 15c per week in City of Peterborough delivered by carrier.; $6.00 per year by mail in outside points.

Members: Canadian Press; Audit Bureau of Circulation; Canadian Daily Newspaper Association; Empire Press Union; Ontario Provincial Dailies Association.

H. L. GARNER, Managing Director.

A. R. KENNEDY, Managing Editor.

TELEPHONE 1600.

Private Branch Exchange to All Departments.

TUESDAY, DECEMBER 20, 1938

The Liberal Decision

Ontario Liberals are satisfied with Premier King. Those who gathered at Ottawa said so, and they included all the members of the Federal house from Ontario, the Liberal senators and the Liberal candidates who were defeated in the last election. So that made a representative gathering, and we are inclined to believe that the confidence voted in Hon. W. L. M. King will be shared by most of the Liberals in the province.

It was reported that a number of the Liberals had nothing particular against Premier Hepburn; personally they liked him and in many ways admired him for various stands he had taken. But they were not prepared to seriously consider following him if there had to be a break from Mr. King in order to do so.

Whether there will be two Liberal organizations come into being we do not know, but it looks doubtful. Mr. King has been in public life for many years, and he makes few mistakes, and for that reason he is regarded as being perfectly safe as a leader and a Prime Minister. If it were possible to make a composite man out of Mr. King and Mr. Hepburn it might be the Liberals would be more pleased. If they could incorporate some of Mr. King's sagacity and diplomacy in the same mind along with a share of Mr. Hepburn's dynamic personality and his utter fearlessness of results then we believe they would have the ideal leader for any party. It would produce a man who would meet the demand for "doing something" who would at the same time retain sufficient ballast to make certain that his radicalism did not run riot with the possible success of that which he proposed to do.

One is moved to doubt whether Mr. Hepburn would be able to split the Liberal party wide open in Ontario, nor do we believe Liberals generally believe such a thing could be done. Practical politics plays a large part in all such manoeuvres, and there will be a Federal election before another Ontario contest comes to pass. In that Federal contest the attitude of Mr. Hepburn may have a good deal to do with the amount of support which he himself will receive when it again comes time for him to appeal to the voters, and we doubt if Mr. Hepburn can afford to lose sight of that rather formidable fact.

He Should Get Along

Captain Angus Walters is skipper of the Bluenose, the Canadian schooner which won the International Fishermen's Race Trophy for 1938. Captain Angus was recently married in Halifax and with his bride set out for a honeymoon to Boston. Boston of course is all right for a honeymoon trip, but it appears that the Scottish skipper had something on his mind when he selected Boston.

With his Bluenose ship he won the race this year and was awarded the trophy, but that was all, and there are a couple of gentlemen in Boston with whom he would like to do a little dealing. He is seeking the chairman and vice-chairman of the race committee to see what has become of the $3,000 in prize money which was attached to the race. Angus suspects if it ever was attached it has since turned in the other direction and become detached.

So there's a thrifty man for you. Married to a fine girl, off on a honeymoon and at the same time heading directly toward the port where he thinks there should be $3,000 waiting for him. Somehow we figure a man like Captain Angus will be able to set up housekeeping and make a go of it.

How Our City Stands

A statement addressed to the ratepayers and signed by Mayor Hamilton appears in today's Examiner, and it can quite properly be regarded as an official message. It tells in a plain way what has been done by our City Council during the year 1938, and the figures used can be taken as correct because they all come from the official records.

If one desires to speak in terms of tax rates then it can be shown that while in 1930 Peterborough went to 39.2 mills, in 1938 the rate had diminished until it was 35 mills, and that is an actual decrease of 10.7 per cent., and it should be remembered that decrease has taken place in spite of the formidable amounts which have had to be found each year to meet our outlays for relief purposes.

In the year 1931 the per capita rate for paying taxes had attained its peak and the figure stood at $40.59, while in 1938 the figure had decreased to $36.86.

Tax collections have been satisfactory during the year and it is recorded as well that 47 per cent. of the uncollected taxes carried over into 1938 have now been paid. Our city council has—wisely we think—been building a reserve fund against tax loss, and that fund has now reached the rather substantial proportion of $65,000. There has been a full 50 per cent. reduction in bank loans during the year, and that is one certain way of cutting down on interest paid out. As a matter of fact the city of Peterborough had a credit balance at the bank during the greater part of the year.

Peterborough has discontinued the issuing of debentures. For a number of years all relief charges have been paid out of the current year's tax rate. Following out that policy has meant only one thing—the city since 1933 has been able to retire $971,827 of debenture debt and has not issued any more. This does not all affect the general tax rate, but in the case of local improvements it does decrease the special assessment against the properties affected.

It is anticipated that all departments of council, with the one exception of relief, will finish the year's work with a balance on the right side. The report makes pleasant reading and proves that the pressure on home owners is not as great as it was a few years ago. And the city's financial standing ranks high.

Driving Without Accident

Toronto finds it has already exceeded its traffic death toll of 1937. One lad of six years and a man of 61 died on the same day to take the figures into a new high standing, so traffic is no respector of age. The lad of six is supposed to have done what many others before him did—he was playing with other boys and stepped out on the road from behind a parked vehicle and was struck.

We can't see anything else to it but that drivers of cars will have to accept a greater degree of responsibility. There is no way of which we are aware to keep children of the age of six from running quickly off the sidewalk and on to the road. They cannot all the time be thinking and acting in terms of injury or safety. The adult drivers will have to do more of the thinking for them.

There were some awards distributed the other day to drivers of trucks and five drivers received the rather coveted distinction from the Legion of Safety. To qualify for membership a driver must travel at least 15,000 miles a year and he must do that for five years without as much as a scratched fender. If there was an accident of any sort in which the truck was damaged, the driver loses his standing no matter whose fault it might be. It means that a driver has to do a good deal of thinking at all times for the pedestrian or the driver of some other car who may be doing little or no thinking. One truck driver has done 688,000 in 14 years and he has never had an accident of any kind. Others have done from 445,000 to 663,000 in from 11 to 15 years and they have yet to have even a scratched fender. These drivers cannot look at the weather reports for the day and decide they will wait until tomorrow. They run on schedule regardless of weather or road conditions or anything else. They use the highways and they do a lot of calling in districts where traffic is thick, and yet they have no accidents. So it has been plainly demonstrated that driving without accidents is something which can be done and is being done. A driver in that class must watch out for himself and also for people and cars which are apt to come in his way. He also has to include the careless child of six years. Thinking for the child of six may be the only way of saving his life.

A Gap In The Street

The village of Thornbury had a big hole burned in its business district; a couple of stores, the telephone office, the public library and two barns all went. A newspaper clipping referring to a fire in another village several weeks ago causes one to wonder if Thornbury's business section will be rebuilt. This clipping states the view of the owner of one of the places which was burned:

"I came into possession of that building about 12 years ago, and I secured it for $2,300. It was built originally for a general store and above was the living quarters for the family. When I bought it the estate of the previous owner was being closed and I was shown old records to the effect that it had cost $17,000 to build the place. It was large because at that time storekeepers had to have plenty of storage room for stock, and that is quite different to the present time when we carry very little stock apart from that which is on the shelves because we can get anything we want on short notice.

"For my part I have rented space in another block which will give me all the room I need and I could not think of starting to restore that old building although I know it leaves a nasty gap in the main street. I could not rebuild it because it would cost too much and then I would have no use or need for all the extra space in it."

Possibly there is not a long-settled community in Ontario which does not possess similar buildings. They may be large, formidable in appearance and perhaps impressive for the business section to possess, but they are not indicative of the amount of business being done. They represent an age when it was taken for granted there was going to be increasing business and added importance in each community and at the time it was a wholesome enough outlook. People invested heavily and intended to remain right where they were. Today when fire visits these communities there is the experience of the man quoted above to be faced. The owner cannot possibly rebuild because the cost would be enormous, and besides he probably knows that good roads and motor cars and trucks have made it possible for much of the business to go away from him as well as come to him. Whether Thornbury will join other villages with a gap in its business district we do not know, but it may be the case.

Almost Too Shrewd

Plans "made in Germany" for releasing the Jewish residents from that country are so closely knit to business scheming that it is difficult to credit their cunning. The view was expressed in these columns weeks ago that it looked as though Hitler planned he would make money out of the Jews and it looks as though that is what is it his mind right now.

The plan which is proposed is admittedly complicated, but it is cunning to the point of being almost too barefaced. By way of illustration it would work something like this: A Jewish banker or merchant would be allowed to leave with 1,000 marks and with a credit note of 10,000 marks (from the Jew's own money) against German foreign commerce. These foreign trade marks would be good only for use in purchasing goods from Germany. The departing Jewish resident could, we suppose, sell them to another individual, but eventually they would have to make their way back to Germany to pay for export goods. It looks like a plan which means that when a Jew is exported with 1,000 marks Germany is planning to export another 10,000 marks worth of German goods. It is a pretty shrewd method and some may be inclined to refer to it as international blackmail.

Low In Funds, But—

A young mother with two children has been receiving assistance from the town of Gananoque for some time. Recently she received a £10 note from an uncle residing in Scotland. Apparently he had sent it for Christmas.

The lady in Gananoque took it to the relief officer and insisted he should take it—all of it. She appreciated the way in which assistance had been given to her and she felt the money belonged to the relief officer as part of her repayment.

The outcome was that the Relief Board considered the matter and decided to take $30 of the money and apply it to the rent account which is paid directly by the Board, and hand the other $20 to the mother with the suggestion that she should go out and do some Christmas shopping.

And that appears to be about the right solution. The report from Gananoque says this is the second case in the history of the Relief Board where a recipient has offered to pay back any of the money advanced. And that makes the action of the mother all the more noteworthy. Alone with two children to care for she may be low in funds but she has not run low in the spirit of fairness and independence and positive honesty.

NOTE AND COMMENT

Premier Hepburn says that Arthur W. Roebuck is to be read out of the Liberal party. Which one?

Another sign that it is getting close to Christmas is the fact that Premier Chamberlain has begun to talk turkey to Germany.

All the stock of an Alberta store was stolen over the weekend so there is at least one merchant in Canada who is not saying that goods are moving slowly.

Toronto district leads in the collection of income taxation but of course that is a contest in which the participants do not enter willingly.

Dominion Liberal members and candidates have endorsed Premier King, and Mr. Hepburn surely will not claim that they are all after judgeships.

Transient applied for a night's lodging at Brantford police station, but walked out when told there were 11 others in for the night. The rooms with bath attached had all been taken.

FRACTIONS

(By A. R. K.)

¶ Wee Angus brought a problem home, he tried to do the thing alone, he wore a nasty frown; he figured some at supper time, he wasn't through the thing by nine, I thought it had him down.

¶ Then I stepped in to show my skill, I'd also give the lad a thrill, a paper on my knees; I'd show him how the thing was done, 'twould be for me a little fun, I'd brush it off with ease.

¶ A man had bought a lot of stuff, with prices marked there plain enough; I know just how 'twas done; I had it clearly in my mind, but sighed a trifle there to find, a fraction in each one.

¶ The fractions roused in me hard words, they came in quarters and in thirds, a cent split up in eight; I put down figures row on row, suspecting I was wrong and slow, and singing hymns of hate.

¶ When I was whacky in the head, I sent Wee Angus off to bed, I'd lick his awkward sum; I said to take it off his mind, for in the morning he would find, I had the thing all done.

¶ My figures made up quite a heap, I worked there till I fell asleep and slept like weary men; I wish some new way might be found, to sell things at ten cents per pound—for I can count by ten.

Will Dominion Stay In Empire?

WE SUSPECT that none will be more surprised than Prof. Percy Corbett himself that he will be branded by many as a secessionist because of his suggestion that Canada's "material interests" might be better served by membership in the Pan-American Union rather than in the British Commonwealth of Nations. The McGill authority on international law was obviously not personally advocating secession in his address to the McGill International Relations Club. He was instead attempting to and succeeding in thinking clearly about a situation which consisted of facts that needed facing, not only by Canadians but by those shaping the course of both British and American international relations.

What Prof. Corbett said was that full membership in the Pan-American Union might result in Canadian secession from the British Empire. His statement that "material interests" might be better served by membership in he Union was qualified by the condition "unless a drastic change occurs in the European political picture." His speech, says the Kingston Whig-Standard, rather than being a brief for secession, was in effect a warning to those Canadians and Americans who have been urging that this country should take on the full obligations of membership in the Union. It can also be taken as a warning to those who formulate British foreign policy that Canada can be forced into a position, through the consequences of British relations in Europe, where secession might be almost inevitable in spite of the fact that Canadians would have no desire for it.

✧ ✧ ✧

THE PAN-AMERICAN UNION is committed to a common policy of neutrality, which was adopted at the Buenos Aires conference of 1936. If Canada accepted full membership in the Union she would have to assume the obligations implied by this policy. Such obligations would be entirely inconsistent with any thought of active support for Great Britain if Great Britain becomes involved in a European war. Thus Great Britain herself might consider that Canada's acceptance of membership in the Union constituted a breach of the essential obligations of membership in the British Commonwealth of Nations. It would not be so much a question of Canada attempting to secede as of Great Britain pointing out to her that she had automatically detached herself from the Empire.

On the other hand Prof. Corbett was only expressing a fairly obvious truth when he said that there might be material benefits in Pan-American Union membership. No matter what happens in Europe or the rest of the world, the Pan-American Union is likely to be able to set up a mutual system of defence that could protect the two American continents from any aggression. No matter what happens also in the spheres of world trade, the two American continents could probably work out their own economic salvation. If the European situation does not change greatly to Great Britain's advantage there is no question that Canada's material considerations may be endangered through a continued close connection with Great Britain. There is practically no chance of them being endangered to the same possible extent by closer connection with the other North and South American countries. Prof. Corbett was merely pointing out these facts. He would take it for granted that his audience would realize that there are considerations which outweigh material ones.

His conclusions were that limited co-operation but not full membership in the Union is possible and advisable at the present time. This, it may be noted, is exactly what is occurring. Mainly it is occurring in an entirely informal way through the "good neighbor" relations between Canada and the United States. It might also be noted that there are numerous signs that the European situation is improving in Great Britain's favor, and that the improvement may soon be great enough to constitute a "drastic change."

JUSTLY PUNISHED.

(Brantford Expositor)

THE GATES of Portsmouth Penitentiary have closed for a long term of years on three of the prisoners convicted of perpetrating the robbery of the Royal Bank of Canada at Mount Brydges. One of the gang received ten years, another nine, and another seven, while the fourth man, who appealed his case, was given eight years. Thus these four men are condemned to serve 34 years in the penitentiary.

The sentences were none too severe considering the fact that the robbery was committed at the point of a gun. This crime is becoming altogether too frequent of late in the province of Ontario, and the only way to stop it is to impose heavy penalties. There are many who favor the use of the lash where these gangsters use guns, and they would get little sympathy if it were added to the prison term.

OUR MINE FATALITIES.

(Financial Post)

THIS WEEK a study by the International Labor Office revealed that Canada's record of fatal accidents in coal mines is one of the worst in the world.

Between 1927 and 1935, Canada followed behind only Japan and the United States in the number of fatalities per 1,000 man years of risk.

Canada was one of six countries in the world in which the fatal accident rate did not decrease during the period covered.

This week another very serious coal mine accident, fatal to about a score of workers, happened in Canada.

There is little reason for national pride in our record.

FIRST SAFETY FIRST RULE

(Brandon Sun)

One safety first drive for autoists would be compulsory black stockings for women or lower visibility.

SIMILAR

Wife: "Aha! So you're reading that volume of ghost stories I gave you?"

Husband: "No, I'm having a look through the Christmas bills."

—Humorist.

Letters To The Editor

Correspondents Discuss Various Topics

A HELPFUL HINT

Editor Examiner:

Sir,—May I use a little of your valuable space to give voice to a certain subject. Every now and then I read in the paper of how this and that factory gives its employees a bonus, or extra pay. How I envy those workers! I think if some plants can do such a nice thing to show their gratitude of their employees' efforts, there's no reason why the rest can't give a small bonus.

I have worked in a south-end factory for a long time, and all that time we have never received a bonus or any extra pay at all; only the foremen get a bonus, and they are able to buy a new car nearly every year. I don't think it would hurt any factory to give a small bonus to its employees. It would help a lot, considering how most employees just get enough to get by on and in these times especially.

FACTORY EMPLOYEE.

THE RIGHT NOTE

Editor Examiner:

Sir,—One of the most promising developments that comes to us on the eve of Christmas, in view of the increased intemperance at the festive season is the pastoral letter from His Eminence Cardinal Villeneuve, their excellencies the archbishops and bishops of the Roman Catholic Church in Quebec.

This pastoral has been read to the faithful in all the churches in that province; it was referred to in several Protestant churches in Peterborough on last Sunday. We give one paragraph which is well worth reading, and thinking over at this time.

"Among the social evils which have already wrought untold harm in our country, we wish especially to single out that of intemperance. Few are the vices more prolific in destructiveness than it is; none there are that open more surely and more rapidly the way to every abasement, physical, intellectual and moral. Alcohol is a poison whose awful property it is to attack at the same time both soul and body .... The Church, therefore, is not giving way to visionary fears, in calling upon her children, and in banding them together beneath the standard of the Cross, to organize an energetic campaign against one of the most dangerous enemies of religion and country."

It would be a great boon if the Catholic and Protestant churches in Ontario would co-operate to fight this great evil.

Yours sincerely,

M. C. PARR.

E. W. YOUNG.

BEVERAGE ROOMS

Editor Examiner:

Sir,—I think that it would be a very good idea if the beverage rooms would close New Year's Eve as well as Christmas Eve. Because there is more celebrating New Year's Eve than Christmas, and remain closed until the following Tuesday. I think it would help a good deal to keep the toll of accidents and drunken driving down. It wouldn't hurt the beverage rooms much for the extra closing, considering the big margin of profit they make. And also it would give the employees more time to themselves for the holiday season.

FAIR JUDGMENT.

• Is Thankful For These "Nots"

MANY BASIC REASONS for optimism are disclosed in a letter written by a member of the Department of Commerce to Scripps-Howard columnist Raymond Clapper, who said he was "sick of statistics." The D. of C. man gave him these "thanksgiving" figures.

Jobs: More than 43,000,000 Americans have NOT lost their regular jobs; they have NOT stopped buying food, clothing, cars, movie seats, and radios.

Automobiles: More than 30,000,000 Americans have NOT gone back to a horse-and-buggy, but still own and drive cars. They have NOT stopped buying about 60,000,000 gallons of gasoline a day, which is a lot more than they bought in 1937.

Entertainment: More than 10,000,000 people in America have NOT stopped going to the movies every day.

Holidays: More than 10,000,000 Americans did NOT decide to postpone that fishing trip until next year.

Optimism: American business men did NOT decide to spend less than $450,000,000 in 1938 on advertising products that they fully expect will be bought by the American people.

Vacations: The American people were NOT too gloomy to spend $4,000,000,000 on vacations in 1938. And more than ever are getting vacations "with pay."

Education: More than 27,000,000 young Americans have NOT decided to stay out of schools that are NOT goose-stepping to a dictator's orders.

Banks: Millions of Americans are NOT losing sleep over fear of losing $57,000,000,000 in bank deposits.

Homes: We did NOT fail to build more homes in June and July in 1938 than in 1937.

RADIO: More than 27,000,000 have NOT ceased to be equipped with radio sets over which Americans can hear programs that have NOT been packed with propaganda.

Newspapers: American newspapers have NOT stopped selling 114,000,000 papers a day, which have NOT ceased to present unbiased news to readers who do NOT fear to express their opinions on their Government.

Labor: More than 3,999,950 members of the 4,000,000 in the C.I.O., and more than 3,599,950 members of the 3,600,000 in the A. F. of L. do NOT want the strife within the ranks of Labor to continue a third year of civil war.

• Small Profit in Big Restaurants

COSTS, profits, and labor legislation were subjects of principal interest in Chicago when 12,000 restauranteurs, big and little, flocked to the Windy City's American Furniture Mart for the 20th annual convention of the National Restaurant Association.

A survey of the revenues and costs of 105 restaurants of various types in all parts of the country for the first six months of 1938, surprised some big-city restaurant proprietors in that restaurants in small cities make larger profits than those located in big cities.

Average profit of the restaurants surveyed was 4.4%. More encouraging to restaurant men was the fact that 72% of the restaurants studied showed profits; 43% had profits of more than 5%.

However, the $2,000,000,000 restaurant business is not a field in which it is easy to get rich, and Accountant George O. Podd, who made the survey, urged the eating place proprietors to keep down operating costs. He found that operating costs took 83.3% of every dollar of gross revenue received by the restaurants studied. Chief item was the cost of food, which ranged from 40 to 50%, and averaged 46.5% for the 105 restaurants. Next largest item was salaries and wages, up 5.1% from 1937, due chiefly to new minimum wage and hour laws in Illinois and other states. Rent took 5.9%. An average of 2.2% went for depreciation and amortization; old age insurance and other taxes took 1.2%; and advertising got 0.8%.

A drop of 11.9% in the cost of food, in the first six months of 1938 as compared with the corresponding period of 1937, kept many of the restaurants surveyed out of the red. The accountant also found that table turnover is faster and profits are greatest in self-service restaurants or cafeterias, and that restaurants of medium size make more money on the capital invested than either large or small eating places.

OUT OF CONTROL.

(Kingston Whig-Standard)

THE Liquor Control Act, including even the beverage room provisions, seems to have worked very well for a number of years, but lately either it is not working so well or law enforcement agencies are becoming slipshod in its enforcement. There is not the slightest doubt that drunkenness in public places has been increasing in Ontario. Neither is there any doubt that the people of the province generally have been noticing the increase and resenting it. Their interest in the problem provides encouragement for the propagandist.

WORLD'S FAIR FEVER

(Buffalo Courier-Express)

Fever catches on. The New York and San Francisco world fairs will be followed by a world's fair in Hyde Park, London, if Sir Cecil Weir has his way. Sir Cecil advocates an exhibition "in six years' time."

Hard To Believe How Time Flies

DECEMBER 20

1908 Rev. Father Victor C. McFadden is ordained to the priesthood at St. Peter's Cathedral.

E. Coley is elected president of the Peterborough branch of the United Textile Workers.

Fred Whitcroft's team with Bill Crowley of Peterborough as trainer arrive at Montreal for the Stanley Cup series.

J. D. Craig's furniture store at George and Brock streets is damaged by fire.

Walter Miller leaves for Brantford to report to the professional hockey team of that city.

1918 Corp Albert Chrow of Peterborough dies from Spanish influenza while on garrison duty in St. Lucia, British West Indies.

Ald. Malcolm McIntyre announces that he will not be a candidate for re-election to the city council.

The Examiner publishes a story to the effect that cigarette smoking is on the increase among Peterborough women.

Jack Lytle shoots a 47-pound lynx on the first line of Smith township.

Edgar Burnham has been elected president of the local Church Hockey League.

1928 School inspectors and principals state that Peterborough's schools are free from socialistic propaganda.

The William Hamilton Company has received orders amounting to over $300,000 for rod mills.

The Knights of Columbus entertain the children of St. Vincent's Orphanage at a Christmas entertainment.

Harry B. Blount, telegraph editor of the Ottawa Journal and former local newspaperman dies from pneumonia.

The city's fire loss this year so far has reached a total of $60,304.75 of which the Lock Works fire contributed by far the greatest part.

A Bible Message For Today . . . .

SO JESUS came again into Cana of Galilee, where he made the water wine. And there was a certain nobleman, whose son was sick at Capernaum. When he heard that Jesus was come out of Judaea into Galilee, he went unto him and besought him that he would come down, and heal his son: for he was at the point of death....Jesus saith unto him, Go thy way; thy son liveth. And the man believed the word that Jesus had spoken unto him, and he went his way.—John iv, 46, 47, 50.

✧ ✧ ✧

Why should it be thought a thing incredible with you, that God should raise the dead?—Acts xxvi, 8.

SPOILED BALLOTS.

(Winnipeg Free Press)

THE ANNOUNCEMENT that more than 10,000 votes were found invalid in the civic elections is not nearly so bad as it looks at first sight. The actual number, according to the City Clerk's figures, was 11,247, but this is not to be compared with the 62,000 electors who voted for mayor.

The fact is that there were 11,247 ballots found to be invalid out of 186,000 ballots given to those who went to the polls. Every voter got three ballots—for mayor, aldermen and school trustees.

Moreover, of the ballots that did not count, 5,326 were not marked at all. Evidently they were purposely left unmarked. And 5,923 ballots were rejected because they were spoiled by being improperly marked so that the actual intention of the voter was not indicated.

COWS IN THE WORLD

(Department of Agriculture)

IT IS IMPOSSIBLE to estimate with any degree of accuracy the number of cattle, sheep, and pigs in the world, states the Imperial Economic Committee, for in many areas the figures are either incomplete or entirely lacking.

At a rough estimate, the number of cattle may be in the region of 600 millions, of which about two-fifths are in the British Empire.

Sheep may number about 750 millions, with between one-third and two-fifths in Empire, and pigs perhaps total about 250 millions, of which about 5 per cent are in Empire countries.

A Bit of Nonsense

Escape?

"Both Jack and Ted proposed to me yesterday."

"And you refused them both!"

"Yes, how did you know?"

"I saw them shaking hands over something in the street, this morning."

Dry Cleaners Find People Absent Minded

People are still very absent-minded and the dry cleaners in the city can supply plenty of evidence to support this statement.

When suits of clothes, dresses and coats arrive at the dry cleaning establishments, articles of every description are found in the pockets, from sets of false teeth to large sums of money, and some people not only leave their valuables in the clothes, but forget to call for the clothing or leave an address, and many articles have been held for more than a year without an owner appearing to claim them.

A few years ago the girl at Parker's Dye Works slipped her hand into the pocket of a man's trousers and found more than two hundred dollars in bills, and Tom Lanafield had the unusual experience of finding $625 in bills in a suit. Neither of the owners had missed the money until the finders telephoned them.

Some young men step out of their trousers, leave the summer underwear inside the garment, and send the trousers to the dry cleaners for cleaning and pressing.

Letters Forgot to Mail.

Money, teeth, cigarettes, love letters, bills payable, and receipts all are found in the pockets. Even letters that should have been mailed weeks before are discovered nestling in inside coat pockets.

Three months ago one of the girls at Grant's Cleaners yanked a roll of bills totalling $300 from a suit of clothes sent by a man staying at the Empress Hotel. When he was notified he was overjoyed because by then he was convinced that he had lost the money and would never see it again.

In another suit of clothes obviously belonging to a young man was found a marriage licence and a wedding ring nestling in a satin case. Photographs are found almost daily, some of them that have not passed the censor board. Key-tainers, jewellery, matches and even .22 cartridges all have been found at different times.

The dry cleaning people ticket the articles and return them to the clothing when the dry cleaning has been completed.

In larger cities so much unclaimed clothing and other articles have accumulated by the end of a year that an auction sale is held to dispose of the goods after the establishments have advertised seeking the real owners. This has not been done in Peterborough, but it has been necessary to dispose of some goods after they have been held for more than a year.

One dealer reports that occasionally some person comes in and seeks to buy any suit which will fit them if the suit is listed in the unclaimed column. Other business managers donate the clothing to church organizations for disposal at rummage sales.

However, local dealers have so little unclaimed goods and Peterborough is so small that very few articles fail to eventually reach the owners.

USE CARCASSES FOR RADIO

Whaling fleets from Capetown, South Africa, to the Antarctic are carrying wireless outfits, and catchers of whales will pump the mammals up with air and attach portable automatic wireless beacons to the carcasses.

A SURVEY

Of your Insurance Requirements and present coverages will be to your advantage. Our 80 years' experience assures you of Reliable Insurance Counsel.

CONSULT

Davis-Thompson

COMPANY
Insurance and General Agency
Real Estate
Established 1858
433 George Street. 'Phone 40

Leader Of Arab Rebels In Palestine Poses

Located by an adventurous cameraman in one of his desert strongholds Abdul Razak, leader of the Arab rebel army that harasses British army posts and Jewish settlements in Palestine, had no objections to posing for this picture. In fact he produced the chair on which his foot is resting in order to produce a more imposing picture. He is flanked by his secretary and personal aide and members of his heavily-armed bodyguard.

OBITUARY

DAISY YOUMANS.
(Examiner Correspondence.)

CORDOVA MINES, Dec. 20.—The death occurred on Sunday of Daisy, second daughter of Mr. George Youmans of Cordova Mines. Daisy, who had been in ill-health for some time, was in her seventeenth year.

Surviving are, besides her father, are three sisters: Leona, Evelyn and Mable. Following the short prayer service at the home there was a service at the Free Methodist Church at which the Rev. J. S. Martin of Cordova officiated.

Pall-bearers were local young men — Messrs. Sam. Hornsby, Bert Rupert, Clifford Briggs, Clifford Hay, Fred Parcels and Cameron Vance. Interment took place in Rockdale Cemetery.

CORNELIUS HARRINGTON
(Examiner Correspondence.)

ENNISMORE, Dec. 20. — The funeral of the late Cornelius Harrington, which was held Monday morning, was largely attended by friends and neighbors, showing the high esteem in which he was held in the community where he had been a life-long resident.

The cortege left the home of his daughter, Mrs. John Smith, 470 Elm street, Peterborough, and proceeded to St. Martin's Church, Ennismore, where the funeral Mass was sung by Rev. Father Gillogly, parish priest, who also recited the last prayers at St. Martin's cemetery, where interment took place.

The following six grandsons acted as pall-bearers: James, William and Clare Scollard, Michael and John McGuire, and Arnold O'Heron.

Among those from a distance who attended the funeral—other than the late Mr. Harrington's immediate family—were Mrs. Irwin King, Mrs. Harold Crowley, Dan Harrington, Tom Hickson, all of Peterborough; Mr. and Mrs. William Curtin of Lindsay, and Miss Anna McGuire of Toronto.

MRS. ELIZABETH DE LA PLANTE

The funeral of the late Mrs. Elizabeth De La Plante, whose sudden death occurred recently, took place from the family residence.

At the Church of the Sacred Heart a solemn High Mass was celebrated by Rev. J. J. O'Brien, assisted by Rev. Father Moloney as deacon, and Rev. Father Welch as sub-deacon. Four grandsons served the mass, Messrs. Gordon, Gerard and Master Leo, sons of Edward De La Plante, and Master Armand, son of Armand La Plante. The children's choir, under the direction of Rev. Sister M. Augustine, sang the funeral mass.

In the sanctuary were present Rev. Dean O'Sullivan and Rev. P. P. Butler.

Rev. Father O'Brien delivered an inspiring sermon. He spoke of the late Mrs. De La Plante as a woman of high ideals, whose chief thought in life was to serve her Maker. She loved God above all things and was an example to her children.

Six grandchildren acted as pall-bearers, Gordon, Gerard, Raphael and Dorien De La Plante of Peterborough, and Joseph and Cleophus Rishea of Toronto.

Mrs. De La Plante leaves a family of nine children to mourn her passing, five sons, Edward, Armand, Henry of Peterborough, Thomas and Joseph of Iroquois Falls; three daughters, Mrs. Bellezmere Rishea, of Toronto, Mrs. Wm. Caverly of Buffalo and Miss Hermine at home. All were present for the funeral, also many nephews and nieces from Toronto.

Many spiritual and floral bouquets testified to the popularity of the deceased.

Lions Entertain Boys In Band

President Fred Cripps reviewed a year's activity by the Lion's Club at the last meeting of the year, held at the Kawartha Club last night, and found development of the boys' band the outstanding feature of many activities.

The entire band were guests of the club at the banquet and had a whale—or rather a lion—of a time. Themselves immune from fines that were collected by Tail Twister Tony Johnston, the youngsters took keen delight in the misfortune of their sponsors, found many an opportunity to call to the Tail Twister's attention breaches of the rules committed, and shrieked with delight at their victims' discomfort.

President Cripps announced that the club will have a Christmas tree for the band at South Central school on Thursday night. Chairman of the band committee, Keith Braund announced that plans are afoot to place the youngsters on tour early in 1939, playing concerts in towns within a 50-mile radius of Peterborough. The band will be supplemented by winners in the recent amateur contest sponsored by the club. Campbellford is slated for the first stop on the tour, sometime in the middle of January. President Cripps paid tribute to the work of Bandmaster Bill Stewart and Keith Braund.

A Lion's Carnival, to be staged by "Red" Foster and sponsored by the club, was announced by Lion Max Swanston, chairman. The date has been set for January 22 and the Brock street arena engaged. A suggestion made last night resulted in the probable appearance of the boys' band as active participants in the carnival.

Possibility that the club may enlarge its activities in 1939 was given by President Cripps. He said he hoped the club will be financially able to launch into sight conservation work.

Guests of the club were two tap dancers from the club's amateur show, Sylvia Duignan and Irvin Parnell, both of whom tapped solos and then a duet. Youngsters and Lions alike applauded wildly, gave them a reception seldom heard at banquets. Young Miss Duignan was the winner in the amateur contest.

Tribute Is Paid Vacation Edition

Reference to the Examiner's annual vacation number is made in a recent edition of the Cheboygan, Mich., Observer which ran across a copy through the kindness of a brother of Dr. Bannister of the Normal school. Says the Observer:

"George Bannister, who spent a part of the fall with a brother and friends in Peterborough, Ontario, favors us with a copy of the Annual Vacation Edition of the Peterborough Examiner. It is put up in tabloid form, eight pages are in rotagravure and a lot more pages in regular print. Every page contains a vacation scene and the rotagravure section contains a large map of the Trent Valley, Kawartha Lakes and Haliburton Highlands, showing a most enticing and entrancing lot of lakes and streams, big lakes and little lakes, and if we are to believe the stories and the pictures in the paper those waters teem with all kinds of game fish. We notice they play up the pretty girls with scant covering just as strong in Canada pictures as they do in Michigan. One outdoor inclined that loves the lakes and rivers, the roads and the woods and the game and fish therein, cannot help but being intrigued in reading through that Canadian coax."

LINDSAY

Hunt Continues For Wounded Cottage Raider

(Examiner Correspondence.)

LINDSAY, Dec. 20.—The police Monday evening had nothing new to report in connection with the shooting of an alleged thief at Ancona Point, Sturgeon Lake, on Friday night. All day Sunday wild rumors were in circulation concerning the affair. One report had it that the wounded man had been apprehended and was in Ross Hospital—another was to the effect tha two men with a truck stopped at a gasoline station in Whitby and asked for fifteen gallons of gas. They had a truck load of furniture and offered a lamp in payment. The story that two men dropped into a channel on Sturgeon Lake ad were drowned is discounted by the police. They contend that the pair only remained on the ice a short time and then retraced their steps towards shore. This appears to be borne out by the discovery of a bag saturated with blood in a clump of trees. Partieles of flesh, Provincial Constable Adair stated, were found when trailing the two men, and it is believed one of them is seriously injured. The opinion is expressed by some that the wounded man died in the bush, and that his companion made a getaway. The authorities, however, hold to the belief that both men are still in the lake district.

Jailed For Wild Driving.

S. Collins, town, was sentenced to six days Monday with payments of the costs of the court on the charge of reckless driving. The charge of driving while intoxicated was dismissed. The case followed an accident on the Fenelon Falls Highway when a truck driven by the accused, crashed into the ditch and was wrecked. Dr. Gorman, town, called by the Crown, stated he followed the truck a considerable distance and noticed it swerving from side to side. Its movements appeared to be very dangerous.

Ex-Pastor Dies.

The funeral took place Monday to Riverside cemetery of a former clergyman of the Bay of Quinte Conference,in the person of Rev. Thomas Brown. He was born in Enniskillen, Durham county, and was first ordained a minister of the old Bible Christian church. His last pastorated in the Bay of Quinte Conference was at Oakwood. He resigned the ministry because of broken health and embarked in business in Lindsay. Twelve years ago he retired. He is survived by five daughters and one son.

Chinese Reared In Ghost Town

QUESNEL FORKS, B.C., Dec. 20. (CP).—Wong Kuoy Kim, 40-year-old Chinese, was born and bred in a ghost town whose gold rush boom days had faded years before his birth.

To-day the population of Quesnel Forks is one Chinese and two white families. When Wong's father came in the 1860's, 5,000 persons lived here, attracted by the lure of Cariboo gold.

Buildings that housed early prospectors have fallen into ruins now and lush weeds grow in the streets. Only reminder of past glory is when the waters of the Quesnel river are turned muddy as the monitors of modern placer mining rip apart the hills farther upstream.

Living with Wong in the ghostly settlement 400 miles by road from Vancouver are his widowed mother, two brothers and several sisters. The latter were brought here from China recently "because things were so bad over there."

Held As Spy

George H. Miller, who describes himself as a member of the "international police," is the fourth spy suspect to be arrested in California in the past month. He was taken into custody when discovered in the cockpit of a newly-finished military bombing plane at the Vultee aircraft plant in Downey, Calif.

EASY-TO-BUY GIFTS

FOR THE BOYS AND GIRLS OLD AND YOUNG

SKIS, SKI POLES, SKI HARNESS
Skis per pair 29c, 98c, 1.49 to 9.25
Ski Poles, per pair, ... 1.10, 1.50 and 2.25
Ski Harness, per pair ..... 98c, 1.59 to 2.40

WAGONS, TRICYCLES, KIDDIE BIKE
Wagons .... 1.98, 2.49 to 5.50
Tricycles ..... 3.98 - 4.75
Kiddie Bike 2.50

POCKET KNIVES
What boy wouldn't like a Jack Knife?
Priced from..... 25c to 1.50
Boy Scout Knife ..75c and 98c

FLASHLIGHTS.
An all round year Gift
Priced ..... 69c to 2.25

HAND SLEIGHS
Wood Sleds .....39c to 95c
Steering Sleds ..1.50 to 2.59
Rail or Baby Sleigh ..... 2.39 to 2.98

HOCKEY STICKS
Well made. Light yet strong. A good selection.
Priced at.. 29c, 35c, 50c & 75c

ROLLER SKATES
Make a Good Christmas Gift
Priced at .....1.25 - 1.75 pair

CHILD'S SETS
Knife, Fork and Spoon 39c, 59c, 75c
Mug and Plate (enamelware) 39c, 59c, 75c

BABY SCALE
An ideal gift for the Baby
Priced at 7.90

Give Tools to Father or Son—We Have Tools Suitable For Gifts
OPEN EVENINGS

Pratten Hardware
396 George St. Phone 2710

BUEHLER BROTHERS. WEDNESDAY 387 George St. Phone 3680

Do Not Fail to See Our Supply of Fresh Killed Turkeys, Geese, Ducks and Chickens, at reasonable prices. We Draw and Deliver Free

We Also Have Some Baskets Made Up for Special Gifts

RED BRAND **XMAS BEEF** BLUE BRAND

Rump Roast - 17c
BLADE BONE OUT
Blade ROAST lb. 15c
Thick Rib Roast lb. 17c
Mincemeat 2 lbs. 25c

We will have fresh killed poultry arrive on Wednesday morning for you to choose from.

Breakfast Bacon 23c

SIRLOIN, WAFFLE Steak - 23c
Round Steak - 21c
PIECE, GROUND Suet - 15c

TO THE RATEPAYERS:

In order to inform ratepayers of the City of Peterborough of the city's financial affairs, your City Council, as your representatives, present herewith a statement for the year 1938.

TAX RATE—The tax rate for the year was 35 mills for Public School supporters and 37.25 mills for Separate School supporters. The rate in 1937 was 36.4 mills, and it has been steadily reduced since 1930 when it was 39.2 mills.

The reduction in taxation in Peterborough is indicated by a comparison of per capita taxation, which in 1931 reached the peak of $40.59 and which this year was $36.86.

CURRENT TAXES—Tax payments were on the whole met promptly. The improvement in tax payments during the past several years is believed due to the improved industrial activity and better business conditions prevailing generally in the city. Vigorous efforts are being made to collect unpaid tax balances.

The following table shows the improvement in tax payments:

	Total Amount on roll	% of Current Roll Collected	Total Collections % of Current Roll
1934	$909,524.11	93.9	95.5
1935	928,905.03	85.1	96.2
1936	923,791.42	87.0	99.8
1937	895,463.71	*89.42	102.0
1938	870,581.87	*89.5	*102.2

*—To December 15th.

ARREARS OF TAXES—Of the tax arrears of $229,679.88 which were brought forward on January 1st, 1938, it is gratifying to report that 47 percent were paid during the year.

Your Council during the difficult years has been setting up a reserve for loss on taxes. This year $10,000.00 was added to this reserve, bringing its total to $65,000.00 after allowing for losses.

BANKING—At the beginning of the year the city's bank loans totalled $148,216.00, as compared with $203,805.41 in bank loans in 1937. As tax payments were received these loans were steadily reduced and a credit balance was maintained during most of the year. It is estimated that the bank loans will total $125,000.00 at the close of this year. On December 31st, 1934, bank loans totalled $261,091.41, showing a reduction has been made of better than 50 percent in the past four years.

ASSESSED VALUATION—The annual assessment of real property which was completed in September, and since confirmed by the Court of Revision and County Judge, gave a total of $19,175,525 for taxable purposes, which is an increase of $128,212 over the assessment made in 1937. No increase in the basis of assessment was made, the increases being due to the construction of 57 new homes and other real improvements. In all 541 building permits were issued to a total value of $426,144.00. The highest since 1930.

The increase by wards was: South—$41,150; Centre—$24,427; West—$24,005; North—$17,220; East—$21,410.

To encourage the building of homes your Council co-operated fully with the National Housing Act, selling lots at moderate prices on the guarantee that purchasers would build homes within a year.

NET DEBENTURE DEBT—No debentures have been issued since 1933. The net debenture debt, that is the part affecting the tax rate, has been reduced $971,827.65 in the past four years. On December 31, 1933, this debt was $3,146,038.35, and it had been reduced to $2,174,210.70 by December 31, 1937.

During 1938, $190,789.81 in debentures were retired, but not all this affects the tax rate. However, more than $100,000.00 in pavement debentures were retired.

UNEMPLOYMENT RELIEF—Expenditures for unemployment relief will exceed appropriations this year. The amount spent in excess of appropriations can not be definitely stated, since the amount from the from the Provincial Government for the last three months of the year is not fully known. It is hoped that this Government will continue its fullest co-operation with our Council in this connection, as it is gratefully acknowledged it has done in the past.

Relief expenditures began to increase during the summer months, and were affected materially by the closing down of one of the city's factories. Relief expenditures for the past five years are:

1934	$158,769.78
1935	176,291.35
1936	153,389.50
1937	92,939.49
1938 (December amount estimated)	110,000.00

BOARD OF WORKS—During the year local improvement works, consisting of sewers, sidewalks, curbs and gutters, were built at a cost of $3,135.82. Made necessary by the change in road grades on Lansdowne street, nearly 1000 feet of five-foot walk was laid on this street, the Government paying the entire cost of this work.

The cost of cleaning paved roads was $9,500.00. New street flushing equipment, purchased at a cost of $4,452.50, was operated at night for this work and used 40,000 gallons of water. The new flusher was very satisfactory. Cleaning of unpaved roads cost $3,800.00, while cleaning of sewers cost $2,800.00 and their maintenance was $420.00. Storm drain maintenance was $2,140.00, and for catch basins $3,200.00. New sewer and storm drain connections numbered 81 and cost $1,580.00.

Operation and maintenance of the Sewage Disposal Plant was $8,500.00, of which $3,500 was for power.

Street oiling cost $7,148.00. This work was improved by the purchase of a small trailer oiler distributor at a cost of $1,463.00, replacing the antiquated horse-drawn outfit.

General repairs on unpaved streets cost $3,800.00. Work of laying retread road surfaces was continued at a cost of $10,700.00, this type having proved a splendid surface where traffic is not too heavy. Chiefly for this work, 3,900 cubic yards of crushed stone was taken from the city's quarry at a cost of $7,250.00.

Maintaining streets safe for pedestrians and motorists during winter cost the Department $10,600.00; snow removal being $4,900.00, sanding $3,300.00; and work to prevent flooding $2,400.00.

Work of improving Ashburnham Memorial Park was continued at a cost of $1,175.00, and $175.00 in building the new swimming pool in Jackson Park.

On miscellaneous work, including grass cutting, tree trimming, traffic signs, and general upkeep, etc., approximately $10,000.00 was spent.

GENERAL—Your Council continued its work to improve the city's industrial and business life by needed publicity work and by direct effort in Great Britain and the United States.

Much work was accomplished this year of a legal nature, primarily in consolidating and bringing By-laws up-to-date and in protecting the city's interests.

It is anticipated that when the year's accounts are fully completed it will be found that the various departments, with the exception of Unemployment Relief, will be within their respective appropriations, and a small surplus on the year's operations may be expected.

In conclusion your Council wishes to acknowledge the many expressions of appreciation received from citizens generally during the past year, and wishes for their successors in office the same spirit of sympathy and co-operation during the coming year.

A Merry Christmas and Happy and Prosperous New Year to all.

Yours faithfully,
JAMES HAMILTON,
Mayor.

December 20th, 1938.

P.C.I. ENTERS THREE TEAMS IN LAKESHORE SCHOOL CAGE LOOP

Cage Schedules Due To Open On January 13

P.C.I. has entered three teams in the Lakeshore C.O.S.S.A. Basketball League, senior and junior boys and senior girls. The schedules open on January 13. The senior girls of Peterborough Collegiate are grouped with Lindsay, Bowmanville, Cobourg and Port Hope. The senior P.C.I. boys are in Lindsay, Bowmanville, Cobourg, and junior P.C.I. boys play Bowmanville, Cobourg and Port Hope. Following are the schedules:

Senior Boys:

Jan. 13—Lindsay at Peterborough Bowmanville at Cobourg.
Jan. 20—Cobourg at Lindsay.
Jan. 27—Cobourg at Bowmanville.
Feb. 3—Bowmanville at Peterborough.
Feb. 10—Peterborough at Bowmanville.
Feb. 17—Peterborough at Cobourg; Bowmanville at Lindsay.
Feb. 24—Lindsay at Cobourg.
Mar. 3—Peterborough at Lindsay.
Mar. 10—Cobourg at Peterborough
Mar. 17—Lindsay at Bowmanville.

Junior Boys:

Jan. 13—Bowmanville at Cobourg.
Jan. 20—Peterborough at Pt. Hope
Jan. 27—Cobourg at Bowmanville.
Feb. 3—Bowmanville at Peterborough.
Feb. 10—Peterborough at Bowmanville; Cobourg at Pt. Hope.
Feb. 17—Peterborough at Cobourg.
Feb. 24—Pt. Hope at Peterborough.
Mar. 3—Port Hope at Bowmanville.
Mar. 10—Cobourg at Peterborough; Bowmanville at Port Hope.
Mar. 17—Port Hope at Cobourg.

Winners of junior and senior boys to play winners of Whitby, Uxbridge and Port Perry. Winning teams will make their own arrangements for playoffs.

H. A. Craig, Peterborough Boys' convener.

D. E. Brisbin, Peterborough Girls' convener.

Senior Girls:

Jan. 13—Lindsay at Peterborough; Bowmanville at Cobourg.
Jan. 20—Peterborough at Pt. Hope; Cobourg at Lindsay.
Jan. 27—Lindsay at Port Hope; Cobourg at Bowmanville.
Feb. 3—Bowmanville at Peterborough; Port Hope at Lindsay.
Feb. 10—Peterborough at Bowmanville; Cobourg at Port Hope.
Feb. 17—Peterborough at Cobourg; Bowmanville at Lindsay.
Feb. 24—Port Hope at Peterborough; Lindsay at Cobourg.
Mar. 3—Peterborough at Lindsay; Port Hope at Bowmanville.
Mar. 10—Cobourg at Peterborough; Bowmanville at Port Hope.
Mar. 17—Port Hope at Cobourg; Lindsay at Bowmanville.

Junior Girls:

Jan. 13—Bowmanville at Cobourg.
Jan. 20—Cobourg at Lindsay.
Jan. 27—Lindsay at Port Hope; Cobourg at Bowmanville.
Feb. 3—Port Hope at Lindsay.
Feb. 10—Cobourg at Port Hope.
Feb. 17—Bowmanville at Lindsay.
Feb. 24—Lindsay at Cobourg.
Mar. 3—Port Hope at Bowmanville.
Mar. 10—Bowmanville at Port Hope.
Mar. 17—Lindsay at Bowmanville; Port Hope at Cobourg.

The following resolutions were passed at the C.O.S.S.A. Lakeshore group meeting, December 14, 1938:

Any referee of the girls' basketball games who is a graduate of the school for which she is officiating, must have graduated at least three years prior to the season for which she is an official.

Officials for boys' athletic contests must have graduated at least five years previously.

Each team must send to the secretary, before the season opens, a certificate of eligibility signed by the principal, for all players.

The coaches of the home teams are requested to send to the secretary (Mr. Moebus of Lindsay Collegiate) the results as soon as possible after each game. He will then send the results of all games in the group to each school concerned.

Only teachers may coach any of the school teams in this group.

Miami Maestro

Harold (Jug) McSpaden, above, one of the pro golfers who tour the continent in search of big purses, took care of a few winter fuel bills when he posted a score of 275 for 72 holes, good enough to capture high money in the annual Miami Open. He was one stroke up on Henry Picard and left the resort city with an extra $2,500 to his name.

Beach Players Dinner Guests

TORONTO, Dec. 20. — Balmy Beach players and club officials closed out the 1938 season last night with a gala get together at Club Esquire. It was strictly informal and the players who sported the gold and blue through an arduous O.R.F.U. campaign rallied round the banquet table to forget about signals, injuries and adhesive tape. It was a complete turnout with the exception of Earl Farley, star inside wing, who is now living in Sherbrooke, Que. In appreciation of the player's efforts in the past campaign, the club gave each player a generous money order against a local department store and a group picture of the team.

In the absence of E. Floyd Muirhead, club sponsor, Abbie Box, president of the Beaches, acted as chairman and on behalf of Mr. Muirhead thanked the team for their efforts during 1938. Alex Ponton, coach of the Bam Bam Balmies, was the only other speaker and spoke in similar vein. Frankie Seymour and Bert Haigh supplied the entertainment apart from the Esquire floor show.

SPORTS DAY BY DAY

Digging Up the Local Dirt With the Odd Chuckle or Two

By CEC. PERDUE

Bucko McDonald was on the bench, Jawn Adams says, because he has not been hitting rival puck carriers in his former whole-hearted manner. So Jack Stewart is being used in his place, and Bucko has been sold to Toronto. This brings a couple of thoughts to mind. One is that a defenceman in pro ranks who doesn't bounce rivals till their molars rattle like dice in a cup is N.G., and the other is that lacrosse the past summer for Orillia didn't do the Bucko any good. He went well at the gutted-stick game but has slipped plenty in hockey this year. And personally we can't waken up the same enthusiasm for McDonald that we had a couple of seasons ago, since Bucko let local lacrosse fans down badly here last summer. He came down with the Terriers for an exhibition tilt but looked just like some other guy named Joe. Didn't turn it on once enough to raise a sweat, and it was a warm evening. Nuts to Bucko!

* * * * * *

We saw the Red Wings several times the season they went through to the Stanley Cup to make it a sports' grand slam for the Dynamic City. And we used to thrill as much to Bucko's bashing tactics on the back fence as we did to Goodfellow's all-around brilliance and the jitter-bug work of Aurie in the front ranks. Bucko used to smear everyone that came near him with bone-bending abandon. But when the same gee came here with the Orillia outfits, we had to hold the nose. Yessir, McDonald coasted for four frames. Small boys chased him here for autographs, but personally (after his showing here) we'd swap seven Bucko autographs for one of Von Ribbentrop — and he's a tramp, in our book too.

* * * * * *

Like A Wash Board

The Brock has a sheet of ice now, but it's bumpy as the road to Dublin. Still the foundation is there if the robins don't start snaring worms off the front lawn on Christmas eve. We suppose it is only natural now for natural ice to be a bit unnatural, and it is certainly natural for natural ice-makers to speak in unnatural tones when discussing natural ice! Not much use of writing Santa at this late date and asking him to stuff the civic stockings with artificial ice—but one can always hope that it'll come in time. After all, miracles still do happen once in a blue moon.

* * * * * *

Once in awhile someone asks if the Florida puck loop, where Jim Ellis and Mick Magee of this town are playing, has been okayed by the amachoor big shots. It was first definitely barred to Canadian lads as being more of an outlaw outfit than the Musica brothers—or haven't you any McKesson & Robbins stock? But the C.A.H.A. is okaying the loop down near the tropics for the time being, so long as the Florida gents put their house in order. Magee told us before they departed that he wouldn't risk his rugby and lacrosse standing (and Jimmy plays softball) except that he knew Sec. Hewitt of the O.H.A. said it was all right. You know the U.S. and Canadian amachoor—ha, ha!—authorities have a working agreement, now.

* * * * * *

He Looks Streamlined

A word about Stew Williamson. Last year's husky defenceman is living in Lindsay now and expects to turn out with their intermediate "B" hockey squad. His work wouldn't permit him to play for the Petes this year. Stew was down the other night and he looks much better than a year ago. Just downright husky now, with no bulge around the middle. Stew is a swell puck defender but is frequently overlooked because he has no more color than a piece of ice. Reminds one of Charlie Gehringer. You'd look at Charlie and see nothing to rave about till you recalled that nothing ever got by him. Just efficient, with little color. Stew played a lot of fine hockey right here and we wish him well. He'll help us repay Lindsay for guys like Begley and Loucks in rugby.

* * * * * *

Mucker Legros and Lornie Rose will be joint coaches of the Lakefield intermediate "B" hockey squad this winter, we are informed. And a schedule meeting is slated for tonight in Lindsay. The Lakefield lads feel assured of at least seven home games in their enlarged O.H.A. grouping and are quite enthused about the whole setup. They ought to ice a good team. The Northerners are in now with Whitby, Sutton, Oakwood, Beaverton, Lindsay, Bobcaygeon and Newmarket. And the Scugog squad, after much hesitation, seems set for the circuit also as uniforms have been purchased. Local fans can always motor 10 miles to Lakefield and see puck scraps if they don't get enough of 'em at home this coming frostly season. Both Legros and Rose have had plenty of hockey experience and should handle the coaching okay.

* * * * * *

Ain't It The Truth?

We heard Sunday that Lindsay might be added to our junior group, but we were advised to say nothing till it was definite. So what happens? So the Lindsay Post breaks it ahead of us—isn't it always the way? The Post says Lindsay delegates came here Saturday prepared to battle for a place in this group but found both local teams and Port Hope and Cobourg quite willing to have Lindsay in this circuit. The O.H.A. was so notified and, unless Bowmanville—which hasn't a rink, anyway—squawks too loudly, we'll have a good five-team grouping. Lindsay, Port Hope, Cobough, Monarchs and Colts. Word should be received today, with a meeting here tonight to draw up a schedule again. Local junior delegates are getting so they can draw up schedules in their sleep now!

* * * * * *

Plans are afoot for the C.G.E. Athletic Club's boxing show in the Armouries shortly. Tentative plans call for Nick Orlando to meet Joe Northmore of Kingston in the main event, Joe being city and district champ of Kingston and a Dominion finalist at 135 pounds. Leo Macdonald, 165, of Queen's U., is listed to tackle Dutch McIlmoyle in the semi-final. Leo is intercollegiate title-holder and a former Dominion high school middle and lightheavy champ. Several other prominent pugs from down that way will meet the pick of the C.G.E. Club crew, it is stated. Sounds all right, what?

* * * * * *

Dese, dem and dose: Bill Calladine is home from Baltimore for a few days visit....And we received an Xmas card today from Mick Magee and Jim Ellis in Florida, picturing swimming at Miami in February—the low-lifers!....Jack Jopling is playing nice hockey for St. Mike's Majors this season....Meeting of the Intermediate Southend Puck Loop is tomorrow p.m.at eight at the Sacred Heart....Some of the Petes had a fair workout there last evening, and the gang has an exhibition fray tonight in Owen Sound....It is very doubtful if any change in hockey colors will be made locally this winter; the Monarchs, of course, will break out in their new rash of color....Blimp: Congrats muchly, and don't sink it into watered stock....Curly Krug of the Orfuns has blossomed out into a good cage referee at the "Y"....Balmy Beaches wound it up last night with a party at Club Esquire and the players got money orders as gifts....Girl basketeers here will get going in the near future at the Y.W. gym....And that's all, except two pairs of wool socks for grandpop!

Seedless Watermelon

EAST LANSING, Mich., Dec. 20—(C.P.). — A seedless watermelon has been developed at the Michigan State College here by Cheong-Yin Wong, 27-year-old Chinese graduate student.

Wong said the seedless watermelon has a reduced whitish section as well as no seeds. The new variety appears pear-shaped and weighs about eight pounds. The experimenter said field production of the new variety might be difficult, but it had decided advantages for greenhouse production.

171 Meter Cabs

QUEBEC, Dec. 20 — (C.P.). — Since the civic ordinance compelling taxi operators to install meters in their cabs went into effect on December 15, 171 owners have complied with the order, it was announced from City Hall yesterday.

The ordinance also makes accident insurance obligatory. Prior to the enforcement of the order, 352 cabs operated in the city.

Women of Dublin, Ireland, have started a "keep-fit" campaign.

Gottselig Stays At The Top Of N.H.L. Scorers

MONTREAL, Dec. 20 — (C.P.).— While New York Americans roll along comfortably in second place, the Old Men of Manhattan as individuals are holding down most of the choice berths in the race for scoring honors in the National Hockey League.

Chicago's astute Johnny Gottselig stays at the top of the list, according to last night's weekly official league statistics. But, apart from that, it's pretty much an All-American affair. Of the seven leaders, four wear the star-spangled livery.

Gottselig's nine goals and ten assists—he added two of each during the last week—put him five up on Tommy Anderson of Amerks, who has six and eight. Behind Anderson follow Toe Blake of Montreal Canadiens and two more Americans—Sweeny Schriner and Eddie Wiseman—all with thirteen apiece.

Old Nels Stewart is the fourth Amerk to hit the first seven, tied with Herbie Cain of Canadiens one point behind the three above.

The hard-working Blake, playing with a last-place team, has managed to plug in enough goals to tie with Gottselig for the league leadership at nine. High men in assists are Gottselig, Russ Blinco of Chicago, and Art Chapman of Americans, with ten each.

Red Horner's eight minutes in penalties on Saturday night at Toronto gave the big Maple Leaf defenceman the "bad man" honors with a total of twenty-eight minutes. He is just a minute up on Art Coulter of the New York Rangers.

	G.	A.	P.	Pen.in Min.
Gottselig, Chicago ..	9	10	19	2
Anderson, Amer.....	6	8	14	4
Blake, Canadiens	9	4	13	4
Wiseman, Americans.	5	8	13	0
Schriner, Americans .	6	7	13	2
Stewart, Americans ..	6	6	12	x4
Cain, Canadiens	5	7	12	8
Cowley, Boston	2	9	11	2
Haynes, Canadiens ...	3	8	11	9
Hextall, Rangers	5	6	11	4
Desilets, Chicago	7	4	11	2
Blinco, Chicago	1	10	11	2
C. Smith, Rangers ...	4	7	11	0
Dillon, Rangers	4	7	11	4
Jackson, Toronto	5	6	11	0
Chapman, Americans.	1	10	11	0
Barry, Detroit	5	5	10	0
Getliffe, Boston	3	7	10	2
Pettinger, Boston	5	5	10	2
Thompson, Chicago ..	3	7	10	0
Schmidt, Boston	5	5	10	4
Bruneteau, Detroit ..	3	6	9	0
Watson, Rangers	4	5	9	13
Kelly, Toronto	4	5	9	4
Summerhill, Canad. .	4	5	9	14
Carr, Americans	4	5	9	10
March, Chicago	6	3	9	15
Thoms, Tor.-Chicago.	1	8	9	4
Bauer, Boston	3	6	9	0
Dahlstrom, Chicago ..	1	7	8	0
Gagnon, Canadiens ..	2	6	8	6
L. Patrick, Rangers ..	3	5	8	15
Hiller, Rangers	3	5	8	2
Jerwa, Americans	0	8	8	24
Apps, Toronto	3	5	8	2
Goodfellow, Detroit .	5	2	7	11
Mantha, Canadiens ..	4	3	7	4
Howe, Detroit	4	3	7	7
Clapper, Boston	6	1	7	6
Weiland, Boston	4	3	7	0

x—Match, misconduct.

Racer Suffers Broken Neck

TORONTO, Dec. 30.—Tragedy descended upon harness racing circles Monday afternoon at Dufferin Park when Cap Grattan, pacer, owned by H. Coulton, of Rochester, N.Y., died from a broken neck during the meet under the auspices of the Toronto Driving Club.

Cap Grattan sustained his fatal injury when Miss Peter Grattan fell passing the three-quarter mark in the first heat of the fourth race, causing a pile-up that involved Cap Grattan and Joe Patch. Cap Grattan suffered a broken neck and died shortly afterward.

A twenty-heat program was carded for yesterday, but only half that number were compelted. The rest will be run off today. The track was in excellent shape, well dried out but far from being frozen, but no exceptionally fast time were recorded. Jane Axworthy, winner of the second heat of the fourth race, a classified pace, turned in the best time of the afternoon, doing the mile in 2:15 flat.

Competition was unusually keen in all events, with the result that Victor Patch was the only horse to win both heats in his race, turning the trick in the third race. Another noteworthy performance was that of The Guy, the only trotter in the field of eight in the fifth race, who won in surprising fashion and paid off at 10 to 1.

First Race—Classified Pace (Unfinished.)

Berry Direct (Niles).....	1	4
Happy Grattan (Fields)	5	1
Alex. Volo (James)	2	2
Miss Gano (Johnson)	8	3
Calumet Ado (Haney)	7	9
Gus Weil (Milton)	11	7
Jimmy Grattan (Tolhurst) ..	4	5
Ray Evans (Keating)	9	6
Infringer Grattan (Inglis) ..	3	11
Todd Grattan (Hillock)	6	8
Kay Harvester (Chapman) ..	10	10

Time of each heat—2:15¼; 2:16.

Second Race—Classified Pace (Unfinished.)

Janie Canuck (Gratton)	1	2
Ann Scott (Field)	4	1
Bertha Lee (Chapman)	2	3
Direct Patch (James)	3	4
Duncan McKillop (Williamson)	7	6
Lake McKinney (Martin) ...	8	8
Florence Powell (Tolhurst)..	6	7
Goldie H. Grattan (Brown) ..	5	5
Clarion (Colton)	9	dr

Time of each heat—2:16¾, 2:17.

Third Race—Classified Pace (Unfinished.)

Victor Patch (Hillock)	1	1
Gilbert Grattan (Champion).	3	2
Colonel Tom (Hopkins)	2	4
Prudent Grattan (Brough)..	6	3
Busy Grattan (Chapman)	4	5
Sharkey Grattan (Keating) .	7	6
John B. Napoleon (Niles) ...	5	8
Barney Wilkes (Fields)	8	7

Time of each heat—2:15¼, 2:18¼.

Fourth Race—Classified Purse (Unfinished.)

Jane Axworthy (Chapman) ..	2	1
Roscoe Earl (Niles)	1	2
San Ton (Champion)	3	3
Wireless Hal (V. Rowntree) ..	4	5
Jane Gould (G. Rowntree) ..	6	6
Miss Peter Grattan (Brown)	8	4
Flora Hedgewood (Lindburg) ..	5	7
Idol Princewood (Fields)	7	9
Joe Patch (Wellwood)	10	8
Cap Grattan (Colton)	9	dr

Time of each heat—2:15½, 2:15.

Fifth Race—Classified Pace (Unfinished.)

The Guy (Tolhurst)	1	3
Willis Direct (Wellwood) ...	4	1
Richard Hall (Inglis)	5	2
Margaret Dale (McEwen) ...	2	8
June Peters (Fields)	7	6
Lee Axe (Chapman)	6	5
Flora Dixon (Eager)	3	7
Dorothy Direct (Champion)..	8	4

Time of each heat—2:19¼; 2:16¾.

It's a Bicycle Race, Folks

To look at this you wouldn't think it was a bicycle race, but honest, that's what it is! France is the scene of the unique event, a place called Choisy-Le-Roi to be exact. The race, a cross-country affair (as you might guess), is an annual affair and when the competitors run out of roads they simply take to the fields and hills, where, of course, it is sometimes necessary to reverse the order of things and let the bicycle ride the rider. The natives evidently enjoy it and they are seen at the top of the hill cheering their favorites on.

British Critics See '38 Ending Era Of Great Golfers From States

LONDON, Dec. 20 — (AP).—The reputation of United States amateur golfers declined in the United Kingdom this year despite the victory of Charlie Yates of Atlanta in the British amateur championship.

British critics from scholarly Bernard Darwin to Henry Cotton believe 1938 saw the end of the era of great swingers from the United States. This opinion is based on the play of the American Walker Cup team in the British amateur championship at Troon and in the Walker Cup matches at St. Andrew's.

Yates won the amateur by defeating Cecil Ewing of Ireland, three and two, but Britain won the Walker Cup for the first time since the competition started in 1922. The score was 7-4.

Nobody over here has anything but praise for Yates' accomplishments at Troon and St. Andrews. He has been credited generally with displaying the greatest putting exhibition in the recent history of British golf.

In 11 rounds of golf at Troon and St. Andrew's, he was only one over fours, Yates' accomplishment is, in the eyes of British critics, magnified by two other facts: on his way to the amateur title he beat John Fischer —considered over here the finest amateur golfer in the United States —and Hector Thomson, who is generally regarded as the finest swinger in British amateur golf.

But in spite of this liberal personal praise, the critics are disappointed in the baility of the American amateurs as a whole.

Runaway Caught

DETROIT, Dec. 20 — (C.P.). — Detroit immigration authorities today held Michael Merrick, 14, of Mimico, Ont., for entering the United States illegally. Immigration authorities said the boy admitted taking $50 from his father and spending the money in Toronto, Windsor, and Detroit, because "he was tired of school and wanted to see the world." Authorities said the boy's father, Daniel Merrick, had been notified.

Lynn Patrick Undergoes Knee Operation Out Of Game 10 Days

New York, Dec. 20 (CP) ANNOUNCEMENT Lynn Patrick would be lost to New York Rangers "for a week or 10 days" was made today after the wingman had undergone an operation on his injured knee. He was operated on for water on the knee. Dr. Johan Hannett said he extracted 26 ounces of fluid.

It also was disclosed that George Allen, high scoring left-winger from Kerrobert, Sask., had been brought up from Philadelphia Ramblers to fill in.

Clapper Pacing Defencemen As Goal-Getter

(By the Canadian Press.)

Like a good wine, Aubrey (Dit) Clapper seems to improve with age. The burly defenceman with the Boston Bruins is an object lesson of one of a goodly share of smart moves that have to be credited to Art Ross, the major-domo of the Boston National Hockey League Club.

It was Ross who turned Clapper from a forward into a rearguard several season ago and the move has paid dividends in a big way. Clapper was no mean shakes as a forward in his hey-day and as a defenceman he has been just as effective.

Big, and fairly fast, Clapper was a member of the famed Boston dynamite line which ran riot in the N.H.L.'s 1929-30 season. That was the year Clapper, Ralph (Cooney) Weiland and Dutch Gainor teamed to tally 183 scoring points, and 102 of them were goals. In that season Clapper scored 41 goals and only Weiland of all other N.H.L. players did better. Weiland potted 43.

But when Clapper started to slow down a bit up front Ross realized that the big fellow still had a good number of seasons of hockey left in him as a defenceman. Clapper made good immediately and has kept up his brillant play.

It's ths same Clapper who, with six goals in 14 games, is leading all other defencemen in goals scored this season. He has been one of the mainstays of a Boston machine that has been defeated only twice in those 14 games and is credited with 11 victories and a draw to lead the league.

The Bruins will be gunning for their seventh straight victory tonight when they tackle New York Americans in Boston, while Detroit Red Wings take on the Rangers at New York in the only other scheduled game of the night.

South Australia Wins By Innings

ADELAIDE, Dec. 20—(CP Cable) —A second-innings collapse by New South Wales gave South Australia victory by an innings and 55 runs in their Sheffield Shield cricekt match concluded here to-day. In reply to South Australia's record score of 600 for eight wickets, declared, the visiting team was dismissed for totals of 390 and 155.

A. G. Chipperfield, New South Wales all-rounder, added only six runs to his overnight first-innings score of 149. He batted nearly five hours, hitting 19 fours.

At Melbourne, Victoria defeated Queensland in a close game by three wickets. The Queenslanders made 184 and 510 for five, declared, the home team compiling 378 and 322 for seven wickets.

T. Allen hit up 136 in a dashing innings for the visitors. He gave a flawless display and obtained 18 fours in three hours at the wickets.

FOR
GIFTS THAT PLEASE HIM

Shop at Selkirk's

We Sell Dependable Merchandise
All Gifts Smartly Boxed

THE V. A. SELKIRK MEN'S and BOYS' SHOP
325 George St. We Deliver

FOR YOUR CHRISTMAS Festivities

A delightful delicacy for your Christmas table. Jordan Wine-Cured Cheese is a true Canadian Cheddar Cheese aged and cured with fine old wine from the famous Jordan wine cellars and matchless in flavour and richness.

Be Sure to Try

JORDAN Wine-Cured CANADIAN CHEDDAR CHEESE

DEALERS—If you do not at present carry Jordan Wine-Cured Cheese write for information to

JORDAN WINE COMPANY, LIMITED
TORONTO OTTAWA JORDAN ST. CATHARINES

BUCKO McDONALD PURCHASED FROM DETROIT BY MAPLE LEAFS

Big Defenceman Costs $10,000 And Farmhand

TORONTO, Dec. 20. — Conny Smythe, manager of Toronto Maple Leafs, announced last night the purchase of Wilfred (Bucko) McDonald, experienced defenceman, from eDtroit Red Wings for "a lot of cash" and a minor league farmhand, Bill Thomson, Syracuse Club right-winger.

A despatch from Detroit said that the Leafs gave $10 000 and Thomson for McDonald, but Smythe said the figures did not go quite that high.

Bucko the Bouncer will report to the Leafs at once, and will be in a Toronto uniform this evening when Leafs play at St. Catharines against O.H.A. senior squads in the exhibition game that will officially open St. Kitt's new artificial ice rink.

The first N.H.L. game in which McDonald will wear a Toronto uniform will be staged here next Saturday, and the visiting team will be Detroit Red Wings, his recent mates.

Trying Long to Get Him.

The Leafs' management had been trying for a long time to secure McDonald, who starred for Detroit when Red Wings won the Stanley Cup in both 1936 and 1937. The burly rearguard was benched by Jack Adams last week for what the Detroit manager said was indifferent or careless play. Smythe, however, has abundant confidence in McDonald's ability to bolster the Leafs' defence staff.

Bucko tried out with the Leafs at their training camp in the autumn of 1933, but he was sent to Buffalo Bisons, whose property he soon became. Buffalo marketed him to Detroit in 1934-35. He thus is now returning to a club that once had him in his green rookie stage, when he had not learned to skate after turning pro as a lacrosse player here. The record books list him as being born at Fergus on October 31, 1911.

Or.llia Lacrosse Star.

During the past summer McDonald was well known in Ontario lacrosse circles as the playing-coach of Orillia Terriers, runners-up for the O.L.A. senior title.

In announcing the purchase of McDonald, the Maple Leaf Club management pointed out that they are not departing from their general policy of securing and developing youthful stars. Because of a lengthy epidemic of casualties, a real state of emergency existed on the club. There is no telling how long Kampman will be out of action, and if either Horner or Fowler got injured the Leafs' defense staff would be in an extremely bad way, since a very heavy part of the schedule will begin next week-end. An experienced defenceman had to be secured.

It is understood that Detroit intends to send Thomson, 25-year-old forward, to their Inter-Am. League farm club at Pittsburg. Toronto secured Thomson from amateur ranks at Port Arthur two seasons ago.

IDEAS FOR TESTS

MELBOURNE—(CP).—Dr. Alan Robertson, chairman of the Australian Cricket Board of Control, welcomes 30-hour cricket tests for England, but opposes the time-limit idea for games in Australia.

"Well, Fellows Here Is the System I Use—"

Baseball managers were here, there and everywhere at the major league meeting in New York and the cameraman caught this trio having a gabfest, one on LEFT, none other than Charles L. (Gabby) Hartnett himself. The manager of Chicago Cubs is driving home a point to Doc. Prothro, CENTRE, and Fred Haney, RIGHT, two newcomers to major league managerial ranks. "Win a pennant in your first year," is probably the gist of the talk that being the feat Gabby accomplished after taking over the reins of the Cubs last season from Charlie Grimm. Prothro will be guiding Philadelphia Phillies, perennial National League last-placers, when another season rolls round, while Haney will be looking after their American League counterparts, St. Louis Browns.

Interest Booms In Pro Sports Across America

NEW YORK, Dec. 20 — (AP). — The striking increase in attendance and interest in profesisonal sports, particularly pro football, was singled out to-day as the outstanding United States sports trend of 1938.

More than 50 separate trends were noted by the 70 sports editors participating in the eight annual Associated Press sports poll. The main emphasis was placed on the growth of professional attractions, with pro football as the bell-wether.

Better showmanship was credited with at lease a share in the upward move in attendance not only for football but also for baseball and racing.

Wrestling

(By the Associated Press.)

Philadelphia. — Jim Londos, 198, New York, pinned Nanjo Singh, 218, India (31.33).

Chicago. — Abe Rothberg, New York, tossed Ignacio Martinez, Mexico, 25.04 (heavyweights).

SECRETARY DIES

ALDERSHOT, England—(CP). — Walter Dawes, honorary secretary and a director of Aldersot football club is dead. Much of the third division club's success this season is due to his efforts.

SPORT SPICE

By Drew Middleton

NEW YORK, Dec. 20 — (AP). — Mike Jacobs will announce that Max Baer-Lou Nova bout Wednesday.... He's waiting to hear from Madcap Max now and plans a two-week vacation in Florida when the fight is made....Miguel is peeved over the National Boxing Association's rating of Tony Galento as the No. 1 challenger to Joe Louis....Mike rates Galento no better than eighth on his own list, which has John Henry Lewis, Baer and Nova bracketed on the top rung. . . By a strang prank of fate Lewis will fight the champion next and either Baer or Nova will have a shot at him in 1939.... "My list includes box office attraction, too," revealed Jacobs....No kidding.

When the Sanford Uniteds of Amsterdam, N.Y., held their soccer reunion about 200 old-timers responded....Among them was Matty Davis who booted the ball on the first team representing the club—51 years ago....The winner of next February's championship of golf club champions at St. Augustine, Fla., will receive, in addition to the regular trophy, a medal which the late Walter J. Travis won in 1898 for low score of the season at the Westchester Golf Club....Travis' widow has contributed one of the medals from the great champion's collection each year since the Florida Tourney was started in 1928....The South Carolina team with the best record at Thanksgiving will invite an outsider for a New Year's Day Yam Bowl game in Columbia next year.

Albert Reese of the Galveston Daily News has dug up the passer to end all passers....Ernest Brow, quarterback on the Central Bearcats, a negro eleven, recently completed 18 out of 20 passes in one game....Reese investigated and found Brother Brow had tossed 125 completed aerials out of 166 tries for a percentage of .753.

Rangers Meet Raith Rovers In 1st Round

GLASGOW, Dec. 20—(CP Cable.) —Leading clubs proved lucky when the draw was made yesterday for the first round of the Scottish football cup to be played Jan. 21. Apart from Glasgow Rangers who will play at Raith, contenders for the league championship are drawn against lower grade teams.

East Fife, the first second-division club ever to hold the famous trophy, will play on its own ground at Methil against Montrose another second-division entry. Celtic are away to Burnt Island, little known Fifeshire squad while Hearts meet Penicuik, another minor leaguer, in the Scottish capital.

Of the 16 survivors of qualifying rounds seeking glory in the great tournament, seven meet major league elevens, three play second division teams and the remainder are opposed to each other.

In addition to the Rangers-Raith battle, six other first division teams are drawn against each other. Clyde is at home to St. Johnstone, Arbroath plays at Dumfries against Queen of the South and Aberdeen tackle Albion Rovers at Pittodrie Park.

The draw made yesterday follows:
Huntly vs. Motherwell.
Edinburgh City vs. Stranraer.
Kilmarnock vs. Berwick Rangers.
Falkirk vs. Brechin City.
Clyde vs. St. Johnstone.
Leith Athletic vs. Airdrieonians.
Raith Rovers vs. Glasgow Rangers.
Falkirk Amateurs vs. Elgin City.
Forfar Athletic vs. Hibernians.
Blairgowrie vs. Dumbarton.
King's Park vs. Babcock and Wilcox.
Alloa vs. Ayr United.
Queen's Park vs. St. Cuthbert Wanderers.
Burtnisland vs. Celtic.
St. Mirren vs. East Stirling.
Boness vs. Hamilton Academicals.
Dundee vs. St. Bernards.
Duns vs. Girvan.
Dundee United vs. Stenhousmuir.
East Five vs. Montrose.
Cowdenbeath vs. Patrick Thistle.
Queen of the South vs. Arbroath.
Aberdeen vs. Albion Rovers.
Nithsdale vs. Buckie Thistle.
Dunfermline vs. Morton.
Third Lanark vs. Clachnacudden.
Hearts vs. Penicuik.

Fights

(By the Associated Press.)

Washington. — Al Mancini, 124¼, Providence, R.I., outpointed Sixto Escobar, 121¼, Puerto Rico, world bantamweight champion (10, nontitle).

Buffalo. — Wild Bill Boyd, 182½, New York, stopped Bob Brackey, 227, Buffalo (9).

New York.—Mickey Farber, 134¾, New York, outpointed Wally Hally, 131, San Francisco (8).

Chicago. — Tommy Howell, 144¾, Danville, Ill., outpointed Bob Tinsley, 134, Chicago (8).

Baltimore. — Harry Jeffra, 124, Baltimore, former world bantamweight champion, stopped Johnny Mirabella, 125½, New York (1).

Des Moines, Ia.—John J. Pacychek, 190, Des Moines, stopped Johnny Nelson, 188, Syracuse, N.Y. (2).

Minneapolis.— Don Espenson, 155, Minneapolis, outpointed Cliff Coons, 160, Superior, Wis. (7).

Adams Refuses "Enormous" Offer For Abel

DETROIT, Dec. 20—(CP).—Manager Jack Adams revealed to-day he had just refused an "enormous" offer for Sid Abel, Red Wing centre, whom he terms the brightest front-line recruit of the season. Adams did not want to say who bid for Abel, but added that any club in the National Hockey League would be glad to get the Prairie meteor.

Red Dutton, New York Americans' manager, is the saddest of all the hockey experts over the player, for he missed getting him by 24 hours when Abel was an amateur playing in his home town of Melville, Sask.

"I hurried up there only to discover that the Red Wings had been there a day ahead of me," complained Dutton.

Hockey Record

Standing and Results

NATIONAL LEAGUE.

	P.	W.	L.	T.	F.	A.	Pts.
Boston	14	11	2	1	41	15	23
Rangers	13	8	4	1	33	28	17
Americans	15	7	5	3	37	42	17
Chicago	16	7	7	2	38	37	16
Toronto	15	5	7	3	30	28	13
Detroit	15	4	10	1	28	40	9
Canadians	16	4	11	1	34	51	9

Future Games.

Tuesday—Americans at Boston; Detroit at Rangers.
Thursday—Rangers at Canadiens; Detroit at Chicago.
Saturday—Detroit at Toronto.
Sunday— Canadiens at Detroit; Chicago at Americans; Rangers at Boston.

INTERNATIONAL-AMERICAN.

Western Section.

	P.	W.	L.	T.	F.	A.	Pts
Hershey	18	10	7	1	45	35	21
Cleveland	18	9	6	3	50	42	21
Syracuse	18	7	7	4	47	42	18
Pittsburg	17	5	12	0	36	83	10

Eastern Section.

Philadelphia	17	11	5	1	84	58	23
Providence	18	8	6	4	41	44	20
New Haven	19	7	11	1	51	62	15
Springfield	17	5	8	4	38	56	14

Future Games.

Tuesday—Hershey at Springfield.

O.H.A. SENIOR A.

	P.	W.	L.	T.	F.	A.	Pts.
Goodyears	7	6	0	1	38	9	13
St. Catharines	6	4	2	0	21	19	8
Port Colborne	8	3	3	2	32	30	8
Oshawa	7	3	3	1	27	25	7
Niagara Falls	8	2	4	2	31	32	6
Brantford	8	1	7	0	22	56	2

Future Games.

Tuesday—Oshawa at Brantford.

O.H.A. JUNIOR "A."

Oshawa 6, Young Rangers 2.

S.P.A. JUNIOR "B."

Runnymede 6, De La Salle 1.
Waterloo 13, Midland 3.

MICHIGAN-ONTARIO.

Detroit 6, Stratford 5.
Holzbaughs 5, Chatham 1.

INTERNATIONAL AMATEUR.

o-Duluth 2, Fort William 1.
o—Overtime.

KINGSTON CITY.

Perth 7, Regiopolis 2.

VANHORNE SERIES.

Trenton 1, Kingston 0.

NORTHERN ELIMINATION.

Midland 6, Mimico 2.
Aurora 5, Barrie 1.

LONDON CITY LEAGUE.

Postoffice 2, Nationals 0.
Western 3, Three Links 2.

T.H.L. JUNIOR SERIES.

Acadians 8, Birch Cliff 2.

T.H.L. BANTAM.

Swansea 7, U.T.S. 1.

NICKEL BELT LEAGUE.

Creighton 2, Frood 1.

PACIFIC COAST LEAGUE.

s-Portland 5, Spokane 2.
s—Played Sunday.

LOSS TO WELSH RUGBY

CARDIFF, Wales—(CP).—Reginald Gibbs, 54, who represented Wales at rugby in 20 matches and was a former captain of Cardiff Rugby club, died here recently.

RESIGNS CAPTAINCY

LONDON—(CP).—R. W. V. Robins, noted international cricketer, has resigned the captaincy of Middlesex County club. Business claims compelled him to quit the job he held four years.

WOULD BREAK RECORD

ROME—(CP).—The Italian Cycling Federation has offered a $500 prize to any professional who, during the course of the present season, beats the world cycling record for one hour.

Norwegian Visitor Demonstrates

A young lady who seems to be very much in the news these days—the picture news at least—is Ella Gulbrandsen, 17-year-old Norwegian skier, now on this continent to compete in various events. If you're wondering why she makes the picture pages so frequently, glance ABOVE. Fair Ella was caught at the top of a hill, all set to go zooming down . . . and probably go into a jump. She has been credited with a leap of nearly 170 feet . . . which is good whether spelled feet or feat.

Scottish Team To Tour Canada

GLASGOW, Dec. 20—(CP Cable.) —Meeting here today the Scottish Football Association council approved its selection committee's recommendation to send a team to tour Canada and the United States next year. Approval is conditional on certain details which, it is understood, will be met by the Dominion of Canada Football Association.

The Scottish team will leave some time in May and return at the end of July. Details regarding games to be played have yet to be arranged.

ELECT NEW TREASURER

PORTSMOUTH, England—(CP). —Vernon Stokes, director of Portsmouth football club, will succeed the late William Pickford as honorary treasurer of the Hampshire football association.

Cubans want to wear rubber heels made on the island.

William C. Lee Cub Ace Leading Pitcher

NEW YORK, Dec. 20—(AP).—William Crutcher Lee, Jr., strong man of Chicago Cubs, was the leading pitcher of the National Baseball League last season, official figures released to-day showed.

The big righthander led both in percentages with .710 and in earned runs with an average of 2.66 per nine-inning game to dominate the circuit's mound corps as completely as Carl Hubbell of New York Giants formerly did.

Lee turned in the most victories, 22, against nine defeats, had the most shutouts, nine, and tied for starting the most games, 37.

Four of his shutouts came in succession between September 5 and 22 equalling a venerable league record held by Red Reulbach of Chicago and Grover Cleveland Alexander of Philadelphia.

Lee appeared in a relief role seven times and pitched a total of 291 innings, second biggest load of any pitcher. Of the 1,194 batters he faced, only 281 made hits, 74 received bases on balls, and 10 sacrificed.

Remember When—

Jerome (Dizzy) Dean, who managed to hit the sports pages from January until August, was voted sports biggest disappointment of 1937. The Associated Press annual poll result, published one year ago today, showed 20 of 53 writers voted the then St. Louis Cardinals pitcher the unenviable award.

RADIO PROGRAMS

The programs listed are as issued by the stations and are subject to change.

Tuesday

(Afternoon EST)

4.45 P.M.
Girl Alone, WBEN
International Interview, CBL

5.00 P.M.
Music for Fun, WABC
Dick Tracy, WEAF
Williams' Orchestra, WJZ

5.15 P.M.
Your Family, WEAF
Terry and the Pirates, WJZ
Gloomchasers, CBL

5.30 P.M.
Before Vancouver Came, CBL
Lyrics by Lorraine, CFRB
Don Winslow of Navy, WJZ

5.45 P.M.
Little Orphan Annie (NBC), WEAF
Jimmy Allen, CBL
Tom Mix Straight Shooters, WJZ
The Mighty Show, WABC

(Evening E.S.T.)

6.00 Evening
Relaxation Time, WEAF
Swing Club, CBL

6.15 P.M.
News Bulletin, CBL
Claire Wallace, CFRB

6.30 P.M.
To-day With Bob Trout, WABC
Angler and Hunter, WEAF
Ed. Tomlinson, WEAF

6.45 P.M.
International Conference, WABC
Lowell Thomas, CBL
Ralph Blaine, WEAF

7.00 P.M.
Amos 'n' Andy (NBC) CBL
Easy Aces, CFRB

7.15 P.M.
Tracer of Lost Persons, WJZ
Vocal Varieties, WEAF
Hollywood Gossip, WABC

7.30 P.M.
Quiet by Accident, WEAF
Piano Team, CBL
Helen Menken, actress, WOR
Don't You Believe It? WOR

7.45 P.M.
Law and the Citizen, CBL
Inside of Sports, WOR

8.00 P.M.
Big Town, CFRB
Johnny Presents, WEAF
Gilbert & Sullivan Music, WJZ
Green Hornet, drama, WOR
Fantaste Musical, CBL

8.30 P.M.
Information, Please, CBL
For Men Only, WEAF
Morton Gould's Orch., WOR
Al Jolson's Show, CFRB

9.00 P.M.
Battle of Sexes, WEAF
Spotlight Parade, CBL
We the People, CFRB
True Stories, WJZ
Don't You Believe It? WGN

9.30 P.M.
Benny Goodman's Orchestra, WABC
Fibber McGee and Company, WEAF
Professor Quiz, CFRB
Eugene Conley, WJZ
Calgary Symphony, CBL

10.00 P.M.
Variety Program, WEAF
Gene Hersholt, WJR
True Detective Mysteries, WOR
If I Had a Chance, WJZ

10.30 P.M.
Uncle Ezra, WBEN
Hollywood Gossip (CBS), WEAF
Let's Disagree, CFRB
Luigi Romanelli's Orchestra, CBL
Rhythm School, WJZ

10.45 P.M.
Be Sensible, WJZ
Jimmy Kemper & Co., WEAF
Sombrero, CBL

11.00 P.M.
Brantd's Orchestra, WEAF
News, CBL

11.15 P.M.
Building Canadian Homes, CBL
Sports, WBEN

11.30 P.M.
Brese's Orchestra, WEAF
The Minstrel Jamboree, CBL
Miller's Orchestra, CFRB

12 P.M
Sudy's Orchestra, WJZ
Kaye's Orchestra, WABC
Shaw's Orchestra, CBL

Wednesday

(Morning E.S.T.)

8.30 A.M
Do You Remember? CBL
Chapel Choir, CFRB

8.45 A.M.
Jack and Loretta Clemens, WJZ
Radio Rubes, WEAF
Morning Devotions, CBL

9.00 A.M.
Breakfast Club (NBC) CBL
Richard Maxwell, CFRB
Happy Jack, WEAF

9.15 A.M.
The Family Man, WEAF
Montana Slim, WABC
Women of To-morrow, WJZ

9.30 A.M.
Get Thin to Music, WOR
Band Goes to Town, WEAF
Joyce Jordan, WABC

9.45 A.M.
Bachelor's Children, WABC
Gospel Singer, WEAF

10.00 A.M.
Pretty Kitty Kelly (CBS), WGR
Story of the Month, WJZ
Mrs. Wiggs, CBL

10.15 A.M.
Jane Arden, WHAM
Myrt and Marge (CBS) WGR
John's Other Wife (NBC), CBL

10.30 A.M.
Hilltop House, WJR
Just Plain Bill (NBC) CBL

10.45 A.M.
Woman in White (NBC), WBEN
Romance of Dan and Sylvia, CFRB

11.00 A.M.
Fact Finder, WABC
Mary Marlin (NBC) WHAM
David Harum (NBC) WBEN

11.15 A.M
Scattergood Bains, WABC
Vic and Sade, WHAM
Cooking School, CFRB
Lorenzo Jones, WBEN

11.30 A.M.
Pepper Young (NBC) WHAM
Big Sister, CFRB

11.45 A.M.
Road of Life, WBEN
Aunt Jennie's Stories, WGR

(Afternoon EST)

12.00 NOON
Alice Coronette, WJZ
The Balladeer, CBL
Dan Harding's Wife, WEAF

12.15 P.M.
Hillbilly Songs, CBL
Kidoodlers, WJZ

12.30 P.M
Time for Thought, WEAF
Helent Trent (CBS) WJR

12.45 P.M.
John M. Elson, CBL
Our Gal Sunday, WJR

1.00 P.M
The Happy Gang, CBL
Patricia Gilmore, WEAF

1.15 P.M.
Homemakers' Forum, WOR
Let's Talk It Over, WEAF

1.30 P.M
Syncopated Brevities, CBL
Peables Takes Charge, WJZ

1.45 P.M.
This Day Is Ours, WJR
Voice of Experience, WOR
Phil Brito, CBL

2.00 P.M.
Irene Beasley, CFRB
Betty and Bob (NBC) WBEN
Your Health, WJZ

2.15 P.M.
Arnold Grimm's Daughter, WBEN
Musicale, CBL
Kitchen of the Air, CFRB

2.30 P.M.
Marine Band, WJZ
To be announced, WABC
Valiant Lady, WEAF

2.45 P.M.
Betty Crocker, WEAF
Speaking of Love, WGR

3.00 P.M.
Christmas Program from Berlin, WJZ
Mary Marlin, CBL
Marriage Licence Romances, WGN
Story of the Song, WABC

3.15 P.M.
Ma Perkins (NBC), WBEN

3.30 P.M
Maurice Spitalny, KDKA
Pepper Young, CBL
Columbia Concert Hall, CFRB

3.45 P.M.
The Guiding Light (NBC), WBEN
Between Book-ends, WJZ

4.00 P.M.
Club Matinee, CBL
Backstage Wife, WEAF
Eton Boys, WABC

4.15 P.M.
Time Out, WABC
Stella Dallas, WBEN

4.30 P.M.
Vic and Sade, CFRB
West and Matey, WGN

Radio Log

CANADIAN CORPORATION		
CBL	357	840
CKCL	517	580
CBM		1050
CBO		880
COLUMBIA SYSTEM		
WABC	349	860
CFRB	435	690
WJR	400	750
WGR	545	550
MUTUAL SYSTEM		
WOR	422	710
WLW	428	700
WGN	416	720
NATIONAL (Blue Network)		
WJZ	395	760
WHAM	261	1150
NATIONAL (Red Network)		
WEAF	454	660
CBL	357	840
WBEN	333	900

Midnight Frolic
Sunday, 12.15 A.M.
December 25
Hal MacFarlane And His Music
50c Per Person
Elite Court
Table Reservations Advised
Phone 7
Ricky Adames, Mgr.

Tune in the World with MARCONI
The Greatest Name in Radio

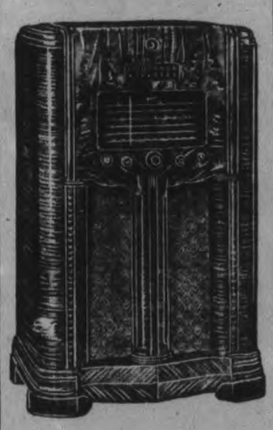

35.00
TRADE-IN ALLOWANCE ON ANY OLD RADIO
NOTE — Allowance applies only on model shown.
LIST PRICE 129.00
ALLOWANCE 35.00
YOU PAY 94.00
12 Months To Pay Balance
Johnston's
GEORGE at McDONNEL
Open Evenings

Regent
To-night Only, 7.00-9.00
"FOOLS FOR SCANDAL"
WEDNESDAY - THURSDAY—2.30 - 7.00 - 9.00
THEY WON'T FORGET
A PICTURE SO BIG YOU'LL NEVER FORGET IT!
with CLAUDE RAINS • GLORIA DICKSON • EDWARD MORRIS
A MERVYN LEROY PRODUCTION
Purchase Your "Xmas Gift Tickets" For Children and Adults at the Box Office—NOW!

TO-NIGHT IS THE NIGHT
Turkey Gift Night
10—Free Turkeys—10
Will Be Given Away Absolutely Free at 9 o'Clock
—On the Screen, 7.00 & 9.15—
Babara Stanwyck and Henry Fonda—in—
"THE MAD MISS MANTON"—Quix Picture

WEDNESDAY & THURSDAY
Two Ace Hits
Matinees at 2.15
Last Complete Evg. Show at 8.30
Both Features are "Movie Quiz Contest" Pictures
FROM THE LIVING PAGES OF A GLORIOUS NOVEL FLAMES A GREAT HEART DRAMA!
Kate Douglas Wiggin's
"MOTHER CAREY'S CHICKENS" with
ANNE SHIRLEY • RUBY KEELER
JAMES ELLISON • FAY BAINTER
WALTER BRENNAN
Frank Albertson
Alma Kruger
Virginia Weidler
RKO RADIO Picture
—ADDED FEATURE HIT—
HAL ROACH presents STAN LAUREL · OLIVER HARDY
BLOCK-HEADS
MINNA GOMBELL · PATRICIA ELLIS · BILLY GILBERT · FINLAYSON
THE IDEAL CHRISTMAS GIFT!
THEATRE TICKETS In Gift Envelopes Now on Sale
CAPITOL

Young Man Is Found Guilty On Assault Count

APSLEY, Dec. 20 — (Special). — Found guilty of assault occasioning actual bodily harm, David McDonald, 25, of Glenalda, was given one year suspended sentence by Magistrate O. A. Langley, K.C., yesterday afternoon.

David McDonald, Sr., complainant declared that on the evening of December 8 last, he went to his son's house in Chandos Township to get some medicine for his cold.

He was about to leave the house, he said, when his son jumped up and asked about some traps. Complainant, who is deaf, testified, "he screamed in my ear and made my head ring, and when I shoved him away he struck me and loosened a tooth."

The blow knocked complainant to the ground and afterwards the accused held his father down.

Asked by Crown Attorney V. J. McElderry, K.C., if he could open his mouth properly, complainant answered, "I can now, but when I do it goes crack, crack, crack." He said the cracking noise resulted from the blow he received.

County Constable Norman Lane, whose evidence closed the case for the prosecution, saw the accused, who admitted striking his father. Accused told the constable, "I didn't strike him hard."

Mrs. Martha Badgerow, who testified on her brother's behalf, said, "Father came and talked to my husband and me and as he went to the door to leave, Dave got up and says 'good-day' to him, because he hadn't spoken to him when he came in."

Witness explained her father expressed the intention of returning later for his clothing, and her brother Dave told him to bring the traps back first. "Dad called Dave a lot of names and wouldn't be reasonable. He hit Dave over his weak lung and my brother hit him back. He last his balance and fell backwards."

Mrs. Badgerow said when it was realized her father was hurt, Dave offered to get a doctor, but her father refused because he didn't want anyone to know about the matter. Dave gave some raw pork and applied it to the injured man's face. Afterwards the complainant stayed at the house all night, and had breakfast next morning before leaving.

A similar story was related by Mrs. Ruby McDonald, wife of the accused. Cross-examined, she said her father-in-law accused Dave of burning the saw mill, and had been spreading "lies" about her husband up and down the countryside.

She declared, "Dave was not really angry; he just wanted justice."

Testifying in his own defence, the accused said that while he was away in hospital his father had taken his traps. He declared he asked his father to return the traps on the night in question, when his father "dunned" him for $365 which he said was owing by accused.

Asserting he had struck his father in self-defence, McDonald said, "I hit him back because it was the only thing to do."

He swore that his father came at him with his two fingers outstretched in an attempt to "gouge" his eyes and, "I hit him again and he fell over the stairway."

Under cross-examination McDonald complained his father had often threatened "to split me with an axe." The son said his father accused him to setting the mill on fire, but he declared with reference to a fire marshal's inquiry last summer, "the court cleared me of that."

Deciding that the case was not as serious as the information first led him to believe, Magistrate Langley found while there was an assault committed the father had forced the issue when he either pushed or struck his son.

His Worship, deciding also that the accused was not entitled to acquittal on the ground of self-defence, declared the blow with which the accused retaliated was of greater severity than that permitted within the mean of the Statute.

Winnipeg Firemen Acquire Ladder

Winnipeg's fire department will acquire this hydraulic, all-steel aerial ladder, which was demonstrated recently in Toronto. Equipped with siderails and telephone communication with the ground, it is the only ladder of its kind on the continent.

MORE ABOUT—
Peace Committee
(Continued from Page 1)

curred over Mr. Hepburn's application to the federal government for permission to export electric power to the United States and to proceed with water diversion projects in Northwestern Ontario.

The two Governments have also been at odds over the St. Lawrence Deep Waterways proposal to which Mr. Hepburn is opposed.

A week ago last Saturday at Port Arthur the Federal Government took the offensive when Labor Minister Rogers and Transport Minister Howe attacked Mr. Hepburn, spoke of his "unnatural alliance" with Premier Maurice Duplessis and linked his name with a conspiracy to remove Mr. Mackenzie King from the Leadership and establish a Government at Ottawa under the control of the Quebec and Ontario administration.

Mr. Mackenzie King endorsed the statement made by the two ministers and after Mr. Hepburn replied with a new attack on the Federal Government and the Prime Minister in particular the Ontario caucus was called.

Howe, Rogers Report.

The caucus heard from Mr. Howe and Mr. Rogers an account of the circumstances leading up to their Port Arthur speeches and approved the utterances. Among these circumstances was a move to deprive Mr. Howe of the Liberal nomination for Port Arthur. The candidate put forward to oppose him was Charles Cox, a Hepburn supporter in the Ontario Legislature and a former member of the Hepburn Cabinet.

It is understood the caucus was told Mr. Cox had behind him a majority of the Port Arthur city delegates at the nominating convention. But when the country delegates came in an dit appeared they were nearly all for Mr. Howe, Mr. Cox did not offer himself as a candidate for the nomination.

The Prime Minister did not attend the caucus, but was present at a dinner held last night and extended his thanks to his followers for their declaration of confidence and support.

Earlier, the Prime Minister sent a letter to W. H. Taylor, M.P. for Norfolk and caucus chairman, in which he said: "I can only say that of the many evidences of loyalty, devotion, and support which have inspired and sustained me in the task of leadership of the Liberal Party in Canada, none has meant more to me than the resolution adopted at this morning's meeting."

So far as the Federal side of the affair is concerned no further action is likely until after Parliament meets on January 12. Whatever proposals the committee may recommend will not be dealt with until another caucus is held early in the New Year.

Christmas Concert At Lakefield United

(Examiner Correspondence.)

LAKEFIELD, Dec. 20. — The annual Christmas concert of Lakefield United Church Sunday school was held here on Friday evening. A good turnout of parents and friends were treated to a most entertaining program. A number of dialogues and pageants complete with colorful costumes combined with a selection of humorous recitations and musical numbers in the Christmas vein, to provide a varied and delightful evening.

A. E. Higgins, superintendent of the Sunday school, acted as chairman.

The program was introduced with a Christmas hymn. Little Miss Shirley Pearson opened the concert with a recitation, after which Harlow Hunter gave a humorous selection.

A pageant, "The Glory of the Star," was presented with special lighting effects. An unseen choir provided a musical setting for the appearance on the stage of the shepherds, the wisemen, the angels and Mary, Joseph and the Baby. Eastern costumes in vivid colours lent considerably to this presentation.

Donald and Tom Milburn played a piano duet, after which a recitation by Jean Eagleton dealt with the popular theme of the evening —Santa Claus. Donna Edwards was next on the list with a recitation, after which Miss S. Grylls and Master John, David Grylls played a piano duet.

Evelyn Allen gave a Christmas recitation.

Mary Alice Renwick and Winifred Murphy presented a comic dialogue.

A solo by Mary Milburn was followed by a dialogue by the members of Mrs. Frank Darling's class, and Jean and David Spence played a piano duet.

Music by Ralph Darling on the piano accordion followed a recitation by Carolyn Ann Erskine. Mrs. Milburn's class gave a dialogue; Muereta and Jean Kelly played a piano duet and Mrs. Albert Darling's class was responsible for a skit.

Mary Northey and Grace Millage played a piano duet; Clarina Foster recited; Lois Yale and Helen Kelly played together on the piano, and recitations by Eileen Soles and Ruth Graham completed the program.

Treats of candy and fruit were distributed from the gaily decorated Christmas tree to member of the Sunday school.

Mrs. G. F. Kelly, Mrs. J. R. Hull and Mrs. Sam Grylls were responsible for training the children for the pageant and dialogues, etc. Miss Lois Yale acted as accompanist.

NIGHTSHIRT AND SABRE

PARIS—(CP).—Clothed only in a nightshirt and carrying a sabre, a man stood in the Boulevard Raspail. He told police his wife had threatened him and snatching the weapon he escaped to the street.

MORE ABOUT—
Municipal Board
(Continued from Page 1)

bridge over the Otonabee River, acquiring of property for public parking space, purchase of quarrying machinery to be used at the city's gravel pit, and also the purchase of a paving plant.

"The Trust is anxious to assist the council if it can do so without incurring liability to themselves so that the rate of taxes for next year might be as low as possible," Mr. Hall wrote.

Facts relating to the city's finances which he set out included the following: total assessment $24,693,995 of which $19,175,525 is taxable.

Total debt of the city, $4,316,947.95 of which $1,080,600 is general. Items in the debenture debt were: public schools, $442,150; collegiate institute, $300,800; Protestant Home, $10,000.

Utilities Commission: Waterworks, $724,860; Hydro power, $527,920; gas works, $276,000.

City's share of local improvements: pavements, $349,191.68; sewers, $94,516.72; sidewalks, $33,212.45; curbs, $5,177.12.

Frontage charges on local improvements; sewers, $179,380.21; sidewalks, $28,271.28; curbs, $28,803; pavements, $236,086.09.

The amount of instalment debentures is $612,000. Mr. Hall briefly outlined the history of the City Trust Commission which, he wrote, was authorized by an Act of the Legislature in 1861 to assume charge of the city's debts because monies were being diverted to current expenses instead of being retained for the purpose of paying interest and accumulating a sinking fund.

The reply of the Municipal Board affirms that the advice given to the City Trust by Mr. Hall is correct "in the opinion of the Board by reason of provisions of the Municipal Act. Clause 321 says that if there is a surplus in any year "it shall remain so until required in due course for the payment of interest, or for the sinking fund, or in payment of the principal."

Section 322 is quoted: "No money collected for the purpose of a sinking fund shall be applied towards paying any part of the current or other expenditures of the Corporation."

Section 323 provides a heavy penalty for a member of a council who purports to contravene sections 321-2.

Section 323, clause 1—If the council applies any money collected for a sinking fund in paying current or other expenditure, the members who vote for such application shall be personally liable for the amount so applied, which may be recovered in any court of competent jurisdiction.

Clause 2—If the council, upon the request in writing of a ratepayer, refuses or neglects for one month to bring an action therefore, the action may be brought by any ratepayer.

Clause 3—The members who vote for such application shall be disqualified from holding any municipal office for two years.

Referring to two suggestions from the council as to what use might be made of part of the Commission's surplus, the Board briefly reviews them. One was to divert part of the surplus to the retirement of debentures shortly to become due.

"It would appear that this may be done pursuant to the powers in section 327 of the Municipal Act which provides in effect that where an agreement is reached between the council and holders of debentures, part of the sinking fund may be applied in payment of the debentures which are selected by the Board, and the exercise of which power is subject to the Board's approval."

The other suggestion was to distribute part of the funds among all the separate sinking funds belonging to the various bylaws proportionate to the amounts of each and the number of years each has been accumulating. "The Board feels that might be open to serious doubt of its legality. It would appear to the Board that if such approval were followed it would in effect be repealing the levy clauses in the respective bylaws."

RICHARD HALL LIMITED

on our list—

CHRISTMAS SPECIALS

Gifts That Men Appreciate

Here's Value! 5.95 Quality All Wool

Check and Plaid Bathrobes

"GORDON" MADE GARMENTS PERFECTLY TAILORED

What a timely and interesting special! Excellent quality all wool flannel in Tartan Plaids and also in checks. Some with self or plain matching collar, roll style, fringed girdle tie, two patch pockets and a breast pocket. Small, medium and large sizes. Blue, Red, Navy and Maroon shades. EXTRA SPECIAL GIFT OFFERING 3.98

Fortunate Repeat Purchase of 1.55 Quality

"Gordon" Fine SHIRTS

COLLAR ATTACHED STYLE—SIZES 14 TO 17

Due to the fact that so many of our customers were unable to share this special Shirt Sale last week, we ordered another lot of the same quality shirts. These go ON SALE WEDNESDAY. Early shopping is advised for choice of colors, sizes and patterns.

Good Colors and Patterns

1.55 QUALITY FOR 1.00

Cut and tailored to fit perfectly in every detail. Choice of finer quality domestic and imported broadcloths in pleasing stripes, small allover, and novelty patterns. Green, browns, blues and greys. DON'T MISS THIS REPEAT SALE!

Super-Fine Cambric

Handkerchiefs

With Fast Colored Borders

A sample lot of hankies that would ordinarily sell at least for 25c. Large size squares, of soft, fine cambric, finished in plain weave or corded, and with various decorative striped borders in colors that will launder perfectly. GIFT PRICES, EACH .....

15c and 19c

3 and 4-Piece Boxed

GIFT BRUSH SETS

A very thoughtful and useful gift that any man or young man would appreciate. The 1.75 set consists of comb, hair brush and clothes brush, or two hair brushes. The 2.00 set contains comb, brush and clothes brush, black backs with chrome trim. The 2.50 set contains two military brushes, comb and a clothes brush. All beautifully boxed ready for gift giving. .....

1.75-$2-2.50

Remarkably Fine, Well Tailored

Broadcloth Pyjamas

Pleasing Clean-cut Patterns

Not just ordinary pyjamas, but pyjamas that look much more than 1.98 . . . are perfectly tailored of superior quality broadcloth, and come in striking new striped patterns, novelty allovers and some diamond checks. The colors are all fast. Coat style top with self or plain colored notched lapels, trousers with comfortable elastic belt. Sizes A, B, C, D. SUIT 1.98

An Exceptional Line of

"Gordon" Socks

That Are Bound To Please

You've never heard him say 'he has too many socks' . . . especially socks such as these. Fine all wool, wool and lisle mixtures, and lisle and rayon. Good looking patterns in gay or conservative colorings, fancy stripes, allovers, checks and clocks. Grey, Blue, Brown, Green, Red. Sizes 10½ to 12 ..... PAIR 49c

Fine Botany Wool

CARDIGANS

Dad Would Like

Special Value 1.98

The type of collarless sweater coat that is so popular for wear around the home, under a suit coat or for sport wear. Buttoned to V neckline, two patch pockets. Lovely heather mixtures in brown, grey and blue. Sizes 36 to 44.

Snappy New Colorful

Mufflers

All Wool and Australian Wool

Popular 1.00 gift items. Classy checks and stripes, colorful tartans, conservative colored paisleys and a few polka dots. All well made, finished with deep fringed ends. EXTRA SPECIAL GIFT FEATURE 1.00

RICHARD HALL Limited

Make Everybody Happy!

Give Neilson's CHOCOLATES this Christmas...

THEY'RE WONDERFUL AND THEY'RE FRESH!

Neilson's are strictly Quality Chocolates. The chocolate, the fruits, the nuts, cream and sugar are all the very finest. Neilson's Chocolates are supreme—and what is more, they're always *Fresh*.

Choose NEILSON'S CHOCOLATES for your Christmas gift and you give happiness

50¢ per lb. box
2 lbs. for $1

Burning Scrip

ATLANTIC CITY, N.J.—A $100,996 fire occurred yesterday in the City Hall at suburban Ventor—but no one tried to put it out. Scrip once worth that much was burned in the furnace by order of the City Council.

The Peterborough Examiner

VOL. LXXX, No. 296 — PETERBOROUGH, TUESDAY, DECEMBER 20, 1938 — PRICE THREE CENTS

To Speed Production

WELLINGTON, N.Z.—(CP).—The central executive of a bureau of industry has been formed to concentrate on working out plans for industrial expansion and establishment of new industries.

Eating House Bylaw Passes Council

The city council of 1938 closed its record last night with a special meeting called for the special purpose of passing two bylaws that have been long ajelling in committee. One of them was the victualling house and refreshment booth bylaw which brings within closer supervision the refreshment counter stands and booths which are outside the classification of the so-called eating house.

The other bylaw read by Alderman Gordon consolidated fourteen separate but kindred bylaws pertaining to the regulation of traffic. Most of the changes in both these new municipal canons have been published from time to time in the committee stages.

A third bylaw authorized the appointment of deputy returning officers and otherwise provided for the holding of the municipal elections on January 2.

A request from the Border Transit Company for continuance of their terminal space at Simcoe and George streets was referred to the Legal Committee.

Asks More Rip-Rap

A resolution by Alderman Glover, seconded by Alderman Wilson, appealed to the federal Department of Public Works to complete the rip-rapping of Little Lake from the tip of Point St. Charles to the George street wharf. On that north shore of the former McDonald property it is proposed by City Engineer Parsons that sheet piling be driven to be anchored to piles driven into the filling with which most of the water front will have to be built up. The piling could be cut off below the water line and capped with concrete. The slope of the bank from the concrete cap to the general level would be rip-rapped, and this shield would be broken at intervals of twenty feet for concrete steps, conforming with the design of the wharf.

It is unlikely that this work will be undertaken until spring. The extension of the rip-rap facing is to complete the whole lake front from the George street wharf to the Little Lake Cemetery, as part of the plan to beautification of the bank overlooking the lake.

Man Is Struck Down While Crossing Street

Crossing George Street on the south side at Simcoe Street on Tuesday night, John Atkinson, 146 Simcoe Street, was struck down by an automobile being driven south on George Street by Ray LaPlante. He sustained bruises and lacerations on the face and head and a possible fracture of one thumb. The injured man was removed to Payne's Drug Store, and medical assistance summoned, after which he was taken to his home.

Winter Term
Opens
Tuesday, Jan. 3rd

Get Ready For Office Positions
Classes Will Be Started In
SHORTHAND
TYPEWRITING
ACCOUNTANCY
STENOTYPY
COMPTOMETER
DICTAPHONE

Write, Phone or Call At
Peterboro Business College, Ltd.
Cor. Simcoe & George Sts.
Phone 589. J. A. McKONE, Pres.

Seeks Re-election

Alderman Herb McCannan who is the first member of the 1938 council who has announced that he will be a candidate for re-election. Alderman McCannan is completing his first term as an alderman and has been chairman of the Property Committee.

Rev. Dr. Grant Addresses Club

ENNISMORE, Dec. 20. — The Young People's Club held their last meeting of the year on Friday evening with the president, Leo Scollard, in the chair.

Treasurer Joe Sullivan reported the financial statement for the year 1938.

Kenneth Crough, a very energetic members of the club, gave an interesting reading on "The Church." "The first churches or synagogues," he stated, "were meeting places for the purpose of offering sacrifice under the old law."

Miss Margaret Sullivan read a very instructive paper on co-operation, enlarging somewhat on the paper given on the same subject at the previous meeting. Miss Sullivan pointed out that there were four kinds of co-operatives, namely, consumers, distributors, producers and credit-co-operatives or credit unions. Discussion on co-operatives followed, led by Jas. A. Gifford.

"Current Topics" was the subject of an instructive paper given by Miss Margaret Mulvihill. It was learned that an apostolic delegation had been appointed to England for the first time in four hundred years.

Two very interesting motion pictures were shown by Rev. Father Gillogly.

The feature number of the program was an address given by Rev. Dr. Grant of the parish of the Sacred Heart, Peterborough, on his trip to Palestine. "From Palestine," stated the speaker, "had come the greatest influence to change the history of the world because of one man, and that man, Jesus Christ." Rev. Dr. Grant also revealed the customs in that country are very similar to-day to those in the time of our Lord.

Personals.

After an absence of some months, Frank Corkery is home to spend the Christmas season with his family. Mr. Corkery has been engaged in road construction work in Northern Ontario.

Among those who called at the home of Mrs. J. Smith, Peterborough, where her father, the late Cornelius Harrington, was waking, were Mr. and Mrs. Daniel Holland, Mr. and Mrs. Herb Maloney, Mr. and Mrs. Richard Hickson, Mr. and Mrs. Peter Galvin, Mr. and Mrs. Michael Sulivan, Mr. and Mrs. Dan K. Crough, Mr. and Mrs. John Crough, Mr. and Mrs. Wm. Harrington, Jr., Mrs. Agnes Harrington, Mr. and Mrs. Wm. Harrington, Sr., Mr. and Mrs. C. O'Reilly, Mr. Edward Harrington, Sr., Mr. and Mrs. Jas. Harrington, Mary V. Harrington and the Messrs. Wm. Hickson, Malcolm Cavanagh, Fergus Crough, Joe Sullivan, Fred Crough, T. Harrington and Frank Harrington.

The Ennismore township council held its last meeting of the year on Thursday, when much municipal business was transacted in order to bring the year's work to a close. Nominations will take place on Monday, December 26th.

NOTICE

I have been directed by resolution of the City Council to invite all citizens and representatives of all the numerous organizations actively interested in public welfare and the supplying and distribution of Christmas welfare, to a public meeting to be held in the City Council Chamber 7.30 on Wednesday evening, December 21st.

The purpose of the meeting also is to discuss what further action may be taken in Peterborough to assist those in need.

Kindly consider this your invitation to be present if you desire to assist in this work.

JAMES HAMILTON,
Mayor.

Firemen Found Access To Fire Cut Off

The difficulty the fire department had in getting at the fire in the Pattenick store on the night of December 12 was described by Fire Chief George Gimblett in his evidence in police court this morning in the preliminary hearing of the arson charge against Robert Nathan Herman, manager of the store. Chief Gimblett said the firemen had been unable to reach the stairway and the only other entrance to the basement was a narrow coal chute. As a consequence the fire fighters had to crawl along the floor until they located the hottest spot and then cut a hole through. Then by means of a rotary nozzle they beat down the fire.

When he was arraigned last Friday Herman had elected to be tried by the magistrate. However this morning A. J. Skeans, formerly of Cobourg and now in Toronto, appeared in his behalf and informed Magistrate O. A. Langley, K.C., that he was junior counsel in the case, the senior defence counsel being Hon. G. N. Gordon, K.C., who was busy in the supreme court.

The case was accordingly adjourned to allow Mr. Skeans an opportunity to consult with Mr. Gordon and when the court re-opened he asked permission to have the first election withdrawn. Magistrate Langley consented and as the accused did not elect announced that the hearing would be regarded as a preliminary inquiry.

Crown Attorney V. J. McElderry, K.C., prosecuted and had the assistance of Inspector D. H. Saville of the Ontario Fire Marshall's department.

Roy Pitchford, photographer, the first witness, identified a photograph he had taken at the basement of the Pattenick store on George street on the night of December 15 and the picture was put in as an exhibit. It showed the north side of the cellar as photographed from the west end. Inspector Saville and Chief Gimblett were with him when the photograph was taken, he said. The picture showed the main burned area in the basement.

To Mr. Skeans witness said that he saw the south side of the cellar but that he was concentrating his lights on the north side. That was the part he was asked to photograph as the burned area and he did not see any other burned portion. He was not sure where the furnace was located.

"What was in the northwest corner of the basement?" asked Mr. Skeans.

Witness said the staircase came down there.

Did you make a close examination yourself as to what was in the parts of material you photographed?

I didn't make a close examination but I did notice some of them.

How did the cat keep quiet for 15 minutes while the picture was being taken? asked Magistrate Langley.

"I'm sorry your worship, but that's not a cat. It's a black hat," replied the witness.

"There's some excuse for the mistake," said Mr. Skeans. "It's one of those modern women's hats."

Chief Gimblett

Fire Chief George Gimblett said the alarm was turned in at 6.20 p.m. and the fire department reached the store in a minute. He arrived a half minute later and saw smoke pouring out of the store. Firemen had already forced the south door. The smoke was very dense. The other door was opened and water lines laid and an attempt made to reach the stairway. Three firemen were equipped with gas masks and several men were overcome with smoke, including several who wore the masks. Carbon monoxide gas was very thick in the smoke.

Chief Gimblett said two lines of hose were laid on the front. It was impossible to reach the stairway so the men crawled along the floor, found the hottest spot in the floor and cut a hole through. The hot spot was on the north aisle of the store, 4 or 5 feet south of the north wall. A rotary nozzle was put through the floor. This covered an area of about 20 feet and killed the fire for the time being.

"Flames shot up through the hole when we opened it," said Chief Gimblett.

The doorway at the top of the stairway was only about 15 inches wide and the only other entrance was a narrow coal chute. There was just a spot of fire here and there when the basement was reached. "They were what we call bull's eyes," said the chief.

The fire was absolutely out in two hours he said.

What was the extent of the fire when you got there?

"There was a good substantial fire there. From my experience judging from the rapidity with which the fire spread it must have been going some time. Unless something had been added to it to make it go faster I think that fire had been burning at least half an hour," said the witness.

Chief Gimblett named gasoline, benzol, turpentine and other accelerants.

There was no odor of gasoline or coal oil, he said, when the brigade arrived there.

Where It Started

I would say the fire started on the north side of the cellar approximately half way down," the witness said.

In another half hour the building would have been gutted, Chief Gimblett stated.

In the section where the fire started witness said there were packages of goods, towels, lingerie, etc., along the north wall. The fire had extended over the brick pillars in the centre and had spread in all directions.

The burned area, the chief estimated, had a diameter of about 10 feet and practically the whole cellar was scorched by the hot smoke.

In the centre of the basement there was a row of Christmas gift boxes. Behind them were boxes and cartons of different colored yarn, overshoes, etc. The boxes were the ordinary packing cases made of wood. Most of the material would not burn easily for wool, flannelette, etc. was slow burning material.

Not From Furnace

The furnace was approximately two thirds of the way down the cellar in the middle.

"It wasn't necessary to examine the furnace. There was no fire in it and the fire hadn't reached it," he added.

"What do you say to the fire originating from the furnace?"

"It could not because there was no fire in the furnace."

"Did you have any conversation with the accused as to the furnace?"

"I don't recollect any."

The witness said a considerable amount of material had been completely destroyed by fire. He was satisfied the furnace had nothing to do with the fire.

Chief Gimblett pointed out in the photograph the area that had been burned and the spot in which the fire started.

CRICKET CLUB DRAW.

Winners of a turkey in the Cricket Club Christmas draw were announced: No. 1083, J. Wheater, 581 Gilmour Street; 672, L. E. Thomas, 11 Ridley Avenue, Belleville; 1257, Earl Armstrong, United Cigar Store; 1206, D. R. Morrow, 131 Benson Avenue; 846, Mary McFadden, 512 Stewart Street; 1528, T. O. Donaldson, 318 Monaghan Road; 1170, J. Lawrence, 236 Prince Street; 1241, K. Strain, Magee's Garage; 1287, A. Mitchell, 205 Aylmer Street, and 494, G. Dundas, 536 Downie Street.

DO YOU KNOW—

THAT Heavy Oils and Heavy Greases in your Car during the Winter allow excessive wear on moving parts. LET US check your Car and put in Winter Lubricants that flow as soon as the car starts.

Foley & Wilson
NASH SALES AND SERVICE
Cor. Reid and McDonnel
Phone 2027

Ontario's Dairy Farmers Are Unable To Take Full Advantage Of New U.S. Trade Agreement

Objection to the effect of the testing of cattle for bovine tuberculosis in Peterborough county was expressed by a farmer who had lost his whole herd. On the other hand, The Examiner was informed this morning that Ontario dairy farmers were not in a position to take full advantage of the new trade agreement with the United States because the health laws of this country relating to cattle were not up to the standard established in the United States.

It was stated that American cream imports must carry the guarantee that herds have been tested for mastitis. That restriction applies to their own cattle, and it is now reaching out to dairy farms on this side of the border.

The Examiner was told that comparatively few herds in the province could show a clean bill of health if subjected to the mastitis test, and although the government has been trying to advance animal health the attitude of dairymen has not caught up with the official program, and further that it is still lagging behind the standards set up in the United States.

The federal government has obtained a trade agreement with the big neighbor to the south, a political instrument, but, it is stated, the provincial industry is generally not ready to avail itself in a large measure of the new opportunity afforded by this big market.

Federal Approval Is Awaited On Completion Of Highway

If it receives the approval of the federal government, the completion of Highway No. 36 from Buckhorn to Bobcaygeon will be begun in January, A. L. Elliott, M.P.P., told the Examiner today. Seven or eight miles of this section of the provincial highway from Bobcaygeon to Burleigh Falls by way of the Oregon Trail, now made straight, have already been improved by the provincial Department of Northern Development. It has recently been proposed that the federal and provincial governments each contribute $1,000,000 for the relief of unemployment especially of unmarried men this winter. Most of the money was to be spent in the northern part of the province, but this Buckhorn road has been suggested and the suggestion has provincial approval. If the Ottawa authorities give their endorsation to it, Mr. Elliott said, a group of men will be engaged next month.

MAIN STREET TOPICS

By an Examiner Reporter.

LARGEST TURKEY.

Largest turkey to be brought into Jopling Brothers' store on George street to date weighed 33 pounds. The firm starts shipping birds to-morrow to Toronto markets.

CHARGING THEATRE PEOPLE

E. T. Lush, market clerk, is charging at 70 cents a market day for the use of the strip at the rear of the Royal Theatre for the loading of trucks hauling away the old furnishings and other material that are being removed in the renovation of the building. His notice to the council was sent on as important business to the property committee.

FREE GEESE.

Ten employees at Grant's Cleaners will each receive a free goose for Christmas with the compliments of their employer. The manager had made arrangements to purchase ten turkeys from a farmer near Lakefield, but in the meantime burglars carried off the turkeys, so the farmer prevailed on the buyer to switch to geese. Ten plump geese will be delivered this week.

HIT BY CAR

The three-year-old son of Mr. and Mrs. D. Barclay, Hunter street east was slightly injured Monday afternoon when he was struck by a motor car driven by Frank Lockington, R.R. 9, Peterborough. Mr. Lockington was driving east on Hunter street when the child ran out into the street near the Marlin apartments and was hit. Fortunately he escaped from the accident with a bump on his head.

PET SQUIRREL KILLED.

There was mourning among Central School children this morning after a hit-and-run motorist had killed one of the favorite black squirrels that are such a common sight in the Water Street section. "The children are taught to treat these animals kindly and they do," said a citizen at the corner of Water and Murray Street as a group of little boys and girls gazed sadly at the mangled form of the squirrel, "and then we come along with our cars and kill the little things. This is about a dozen that have been caught along here in the last year."

ODDS AND ENDS.

If Santa Claus could tote a full-sized tractor as easily as those little ones the boys are hoping to find in their stockings next Sunday morning he could find one right at hand down in Hall and Andrew's store, a big shiny one that could do a lot of sod and stubble disturbing on any farmer's lot...A citizen's gift of $25 to the city's relief fund was reported this morning, but the quiet personality of the giver simply forbids making public mention of it... Advertisements in the New York papers indicate that the Sonja Henie costume is finding its way into general circulation in some spots. They look like mere flounces, and some of the lads are wondering when, if ever they are going to be adopted around here...Passing by windows these evenings discloses the large number of decorated Christmas trees that have already been set up in many homes...Something conflicting in an evergreen tree on the verandah, ready to be taken inside, and a man with a couple of sheets in the wind stumbling on the top step heading for the door.

Mickey Mouse, Ferdinand Bull, And 7 Dwarfs Have New York's Pro Santas Worried

NEW YORK, Dec. 20 (AP)—An unseasonal employment slump had members of the National Association of Professional Santa Clauses pulling their beards in worry today.

The second annual convention of Kris Kringles protested yesterday that jobs were being lost because of "unfair competition" from Mickey Mouse, Ferdinand the Bull and the Seven Dwarfs.

The convention decided against trying to remedy the situation by collective bargaining, however, because the 14 Santas present didn't want to picket.

"Children, if they saw us as every day human beings, indulging in everyday labor disputes, would be immediately disillusioned," explained William Lein, retiring president.

Lein urged a campaign against "uneducated" Santa Clauses.

"I refer to the Santa Clauses who refer to 'dese, dem and dose' to put across their ideas to children," he said.

"I believe we should make this profession a tried and strict one, not allowing just any one to come into it unless duly qualified by manner of speech, character and appearance."

Colonel Dewart Put In Command Of 9th Brigade

Lieutenant-Colonel J. A. Dewart has been promoted to the rank of colonel and to command of the 9th Infantry Brigade at Kingston, it was announced last night by the National Defense Department. He succeeds Colonel H. J. Smith, transferred to the reserve of officers.

Col. Dewart has been in command of the Prince of Wales Rangers here since its formation two years ago. He will be succeeded by Major R. T. E. Hicks-Lyne, second in command, whose promotion to the rank of lieutenant-colonel will be gazetted shortly.

The brigade over which Col. Dewart is now in command comprises the Princess of Wales Own Regiment, of Kingston; the Stormont, Dundas and Glengarry Highlanders of Cornwall; the Midland Regiment of Cobourg; the Hastings and Prince Edward Regiment of Belleville; the Argyle Light Infantry of Belleville; and the Prince of Wales Rangers, Peterborough.

Associated with him on the staff will be Major J. W. Howard of the Argyle Light Infantry, as brigade major; and Captain E. W. Matthews of the Hastings and Prince Edward Regiment, as staff captain.

Commanded 4th Battalion

In 1933 Col. Dewart assumed command of the 4th Machine Battalion, which had companies in Ottawa, Kingston and Peterborough. In the reorganization of militia in 1936, that unit was disbanded, "A" company becoming part of the Princess of Wales Own Regiment; "B" company, part of the Cameron Highlanders of Ottawa; and "C" company, part of the Prince of Wales Rangers. Col. Dewart was appointed commanding officer of the newly formed Prince of Wales Rangers, which post he has held since that time.

Building Lots Are In Demand

Six lots recently sold in the city by Ald. J. H. McCannan indicate a continuing interest in local real estate with a promise of renewed building activity in the spring. On two of these lots foundations for houses were immediately taken out, and construction is well under way.

M. Veneranda paid $1,200 for a property on Homewood avenue with a frontage of ninety-nine feet on which he is planning to build a house during the coming year.

A. Olin bought the lot at the south-west corner of McDonnel street and Monaghan Road, and has pushed along the work of building to the stage at which bricklayers began construction of the walls this morning.

A lot on Douglas avenue purchased from the Toronto General Trusts by A. J. Smith is already in the hands of builders. The foundation has been laid, and it is understood that the work of erecting the house will be proceeded with at once, without any interruption.

A Brock street property has been bought from the James Connal estate by Chris. Robson who is planning to build in the spring.

T. F. Matthews of Toronto, is reported to be the purchaser of the lot on Hunter street adjoining the Sunshine Dairy.

The city's rink lot at the corner of Charlotte and Monaghan Road is now owned by F. J. Hogan, who will also be a spring builder. Mr. Hogan's purchase lends color to a report several months ago that the Canadian General Electric Company had bought the Hogan house and land immediately west of their present fence limit on Albert street.

Pleads Not Guilty To Theft Of Wood

Arrested by Chief Hardie of Bobcaygeon on a warrant issued by Provincial Constable David Silvester, John Healey, 28, who said he is at present living in Peterborough was arraigned before Magistrate O. A. Langley, K.C., in police court this morning on a charge of stealing three cords of maple hardwood from H. W. German, the alleged theft taking place in the township of Galway on November 23. Healey pleaded not guilty.

Crown Attorney McElderry, K.C., said the crown was not ready to go on and asked for a remand until next week.

"Are you going to keep this man in jail over Christmas?" asked Magistrate Langley.

It was finally arranged to remand the accused until Friday, bail being fixed at $200.

W. R. TURNER
PHONE 591
195 SIMCOE ST.
Heating Plumbing Tinsmithing
CONTRACTING, JOBBING, REPAIRING
Sole Agents for
"HECLA" FURNACES
"IRON FIREMAN" STOKERS
"TIMKEN" OIL BURNERS

To Command Regiment

Major R. T. E. Hicks-Lyne who has been second-in-command of the Prince of Wales Rangers since its re-organization two years ago who assumes command on the promotion of Colonel Dewart to the command of the 9th Infantry Brigade.

Legion Carnival Decided Success

Christmas dinners were won by fifteen lucky people at the Legion Carnival Monday night, which got under way in a blaze of excitement and color at the Legion Hall. Five turkeys, five geese and five chickens were given as main prizes, and six valuable door prizes were drawn for at thirty-minute intervals.

The hall was crowded from early in the evening until almost midnight, wheels of fortune were kept spinning, bingo tables were busy, and booths featuring articles suitable for Christmas gifts were well patronized by crowds in holiday mood. Every prize in the room was Canadian made and bought from local stores. Blankets and rugs made a particularly fine display at one booth, and were entirely of Peterborough manufacture. Hams and bacons were another attractive exhibit, and bore the mark of local concerns. Other booths featured dolls and children's toys of all kinds; men's wear; ladies' hosiery and silk goods; candies and cigarettes.

Much credit for the success of the affair, which was held under the auspices of Canadian Legion Branch 52, goes to its president, Chief George Gimblett, and to the chairman of the entertainment committee, Arthur Nokes. Proceeds from the Carnival will go for Christmas relief of indigent ex-service men.

The first door prize, a rug, was won by Mrs. Cross, Gladstone Avenue; second, Mrs. O'Halloran, 319 McDonnel Street, half a cord of wood; third, A. Minnicola, 175 Adeline street, a bag of flour; fourth, Robert McIlwain, a clock; fifth, T. Nash, McDonnel Street, bag of sugar; fifth, Bill White, 284 Parkhill Road, radio lamp.

Turkeys were won by Red Nelson, Alec Butcher, A. Sheldon, S. Hupple, Don Dinsdale; geese, A. R. Mitchell, S. Scott, Wm. Henry, Harold Cox, E. J. Ferguson; chickens, Arthurs, Peterborough, with ticket No. 5132 (not called for); Agnes Moore, ticket No. 3172 (not called for); E. Burrough; H. G. Gladhill, ticket No. 3017 (not called for); J. S. Cochrane, ticket No. 1922 (not called for).

RADIO IS STOLEN.

Sneak thieves broke into the home of Wm. M. McNott, Howden Avenue, North Monaghan, while the family was away from the house Saturday night and stole a number of articles, including a mantel radio. There has been a series of breakins in the township recently.

City Offices Be Closed On December 27

The offices at the city hall will be closed on the Tuesday after Christmas, the council decided last night. A motion by Aldermen Wilson and Stocker proposed that the day be declared a civic holiday, but an amendment by Aldermen Gordon and Cotton that the closing for the day apply only to the city hall and that it be voluntary elsewhere throughout the city, carried with the support of Aldermen Glover, Dutton and Bradburn.

Alderman Gordon's suggestion that an effort be made to organize a fund to be known as the Mayor's Fund, after the manner of the Lord Mayor's Fund in many of the cities of England, was later considered by Mayor Hamilton and Alderman Dutton, who decided to call a meeting of all those interested in welfare work for Wednesday at 7.30 p.m.

Alderman Gordon said he believed that many citizens would be happy to support the Mayor's Fund, which would be instituted solely for aiding persons in need of help during the festive season.

Alderman Dutton said that the relief department had still to make up forty baskets, and that the assistance of the public was needed to ensure a Christmas dinner in every home.

"We have one hundred more families on relief than at this time last year," Alderman Dutton said, "and we are worried about the filling of all the baskets we know are needed. I should like to have seen something extra included in the baskets, but with the increased demand and also that the city has to bear the entire cost, I can't see how it would be possible."

SLID PAST SIGN.

J. A. Young, R.R. 2, told the police that his car slid past the stop sign at King and Rubidge Streets Monday because of the icy road, and as a result came into collision with an automobile driven by Howard Rose, Ford Avenue, North Monaghan. Both machines were damaged.

CHRISTMAS GIFTS

TUCK'S "LACETTE" DOILIES
In Gift Boxes for the Hostess. Made in England.
Box 1.00, 1.25, 1.50.

HUNDREDS OF GREAT VALUES
In Books for Everyone.
Many originally published at 5.00, 7.50, 10.50 and more—
Now only 1.29 to 4.95 each.

For Example:

BIRDS OF AMERICA
All the birds of the North American Continent. 1,000 bird pictures completely described. Complete glossary and index. Now in one master volume. Specially priced—
Now 4.95.

SODEN'S
BOOK STORE
(Opp. Post Office)

'TWAS THE NIGHT BEFORE CHRISTMAS, WHEN ALL THROUGH THE HOUSE, NOT A CREATURE WAS STIRRING—

because they had a

MIXMASTER

Sunbeam Mixmaster, the food mixer preferred by women everywhere for its easier handling, wider usefulness, lasting service. Does the tiring arm-work of cooking, baking, getting meals. Mixes, mashes, whips, stirs, blends, extracts fruit juices—no end to its usefulness every meal. Choice of color schemes: Ivory and Green or Black and White. Complete with juice extractor ..... $ 29.75

GRANT & LOUCKS
Electrical Sales and Service
418 GEORGE ST. PHONE 798

FICTION AND FEATURES

ROMANCE INC.

BY OREN ARNOLD

CHAPTER 30

WHEN YOU advertise a tractor or a mouse trap or a cigaret or a soap or anything else in the United States of America, your product had better be up to its advertised claims. If it isn't, John Customer will discover that fact rather promptly, and send you into the business oblivion you unquestionably deserve. It is the American way, and it is a good way.

Mrs. Sara Sue Davis, Incorporated, was well aware of that. Not so much as a business principle—for she was none too experienced in business—but as a rather obvious American moral principle. In short, she believed it was dishonest, sneaking, mean, to advertise a product or a service which was not as advertised. And she had advertised expert counsel in romance.

One of her most enthusiastic customers had been Mr. Worthington Gurley, almost 18 years old. She had accepted his money and agreed to guide his heart affairs. When Fate diabolically caused Worthington to fall in love with Sara Sue herself, she still did not feel free of obligation.

"He's a cute boy," she admitted, in serious discussion with her Mother Davis one night. "I've got to stop him from seeing so much of me. I've got a plan, too."

"What, dear?" Mother Davis asked.

"Never mind. I'll tell you about it afterward—if it works. He thinks he's in love with me."

She chose as the scene for her nefarious frame-up the fashionable Montrose Plunge. This swimming pool, in a beautiful country club, is itself a work of art. It is outdoors in summer; indoors and heated in winter, with a glass roof. There are many beautiful tile pictures, many potted palms, pretty this and pretty that. Sara Sue agreed to go with Worthington for a "private" swim at 11 o'clock in the morning. It was a day when he had no classes from 10:30 to 1, and an hour when probably nobody else would be swimming. But—Sara Sue said she had to go down town first and would meet him at the Plunge. That was part of her nefarious plan.

Another nefarious move was to telephone Helen McKean, who was Sara Sue's friend and who weighed 212 pounds and who had a similarly adipose sister.

"Helen, be a pal, will you, honey?" Sara Sue pleaded. "You and Jane meet me for lunch at the Montrose club. And be there, in the pool, by 10:30. Will you? I'll tell you all about it then. Secret!"

The fat McKean girls were good friends of Sara Sue. They readily agreed.

Finally, Sara Sue Davis, Incorporated, telephoned Miss Marcia d'Alaine, of Baton Rouge, Louisiana, now a freshman at Rice institute.

"Marcia, this is Sara Sue Davis. Can you meet me for lunch in the Montrose club? Or better—can you come and swim with me at 10:30 and then have lunch?"

Sara Sue knew very well Marcia could, and would. She had already investigated Marcia's classroom schedule for the morning. She knew Marcia liked her, was in fact one of her most enthusiastic customers.

Now Miss Marcia d'Alaine was highly important to Sara Sue's scheme. Miss d'Alaine, 25 per cent French, 75 per cent southern, 100 per cent American, and perhaps 200 per cent beautiful, was in fact the real crux of Sara Sue's plan, although the little freshman didn't know it and never did learn it.

Marcia's height was five feet two, which was six inches shorter—for instance—than Worthington Gurley's height. Her weight was 108 pounds, which was 30 pounds less—for instance—than Worthington Gurley's weight. Her posture was the type whereby one can carry a book balanced on one's head, without appearing stiff or unnatural. Her figure was superb—the type that makes artists change from landscapes to figure painting—and her legs were of the classification glorified by the late Florenz Ziegfeld. All of these details, too, were rather essential to the frame-up. Another essential detail was the fact that Miss Marcia d'Alaine had the face that Shirley Temple probably will have when she grows up and a smile that reminds one instantly of Janet Gaynor.

At a quarter of 11, Sara Sue telephoned the Montrose Plunge.

"Oh, Worthington," she lamented into the transmitter. "I am terribly sorry, but I just can't get there yet. I had an emergency business call downtown, and I'm tied up. Please forgive me.. Go on and swim and wait for me."

"I'm already swimming," said he. She knew that. She ascertained it from the attendant, in fact, before calling him to the phone. She had even planned it.

And now let us—as they say—shift the scene.

Let us play some bright, transitory music a la radio style, then re-focus our attention on the beautiful Montrose Plunge.

You will know, of course, that contrast is a marvelous thing. You will have observed that a Negro's white teeth always flash against his ebony skin; that a diamond takes on added worth against purple velvet; that an elephant becomes more colossal and (get this, now) a doe more graceful, when the two stand side by side. This academic consideration is important to the new scene.

There, beside the pool, stand the McKean sisters, total tonnage, 418 pounds. They are good girls, good humored. But they're colossal—in solid bright red suits.

Out of the locker room, now, comes Miss Marcia d'Alaine.

Miss Marcia is willowy, slender, beautifully curved. She has on a dainty blue-and-white rubber cap from which half a dozen curls are peaking. The cap seems to make her great big eyes even bigger. She has a blue lastex suit, not too daring, but form fitting, without a wrinkle anywhere.

Miss Marcia does not plant her legs 24 feet apart—the knees leaning somewhat intimately together—as if they were supports for a heavy wharf. She does not plop both feet down flat-footed on the colored tile, and stand arms akimbo like an angry washwoman. No, she lets the McKean sisters do that. Quite unconsciously and naturally, Miss Marcia seems to flow forward, to stand daintily on one foot with the left knee bent slightly in front of the right, and to have her hands gracefully at work controlling the peeking curls—just so her pretty arms show off perfectly. This posture is not studied; it is absolutely natural, while Miss Marcia makes small talk with the fat McKean girls, with whom she is acquainted.

And across the pool, near the men's locker room, Mr. Worthington Gurley has been waiting. He is sitting on a springboard, a little disgusted. Mr. Gurley, along with every other man in Christendom, dislikes to wait for a lady with whom he has a date. It makes him a trifle angry with her. His attention is likely to wander to any thing in sight. Which fact was just ducky, Sara Sue Davis would have told you; and was, in fact, all a part of her nefarious plan.

Sara Sue doesn't come. Worthington is piqued with her, hates to be stood up. Across yonder is a perfectly lovely little girl, made more lovely by the extraordinary contrast offered by the McKean sisters. Worthington knows the McKean sisters. They see him. They introduce him to the perfectly lovely little girl. Gosh!

It turns out, remarkably, that the lovely little girl has much in common with Worthington. They both are freshmen at Rice, for instance. They are about the same age. They both swim. They both like football. They both like this and that and the other. They both dislike alcoholic liquor. And raw oysters. And Republicans. They both love to dance—isn't that a coincidence?

Remember, too, that Mr. Worthington Gurley is not only an aggressive young man, but could be called handsome, even if he is rather boyish yet. Most of the adolescent acne has disappeared from him, leaving him clean and bright. His shoulders are broadening; his arms are strong. He can do a good one-and-a-half dive—look, Marcia. You see, they are already calling each other by their first names.

The McKean sisters do some swimming of their own; or what they call swimming. But actually their mission for the day has been fulfilled. They are left somewhat alone, in the shallow end of the pool. Nobody else is swimming this early, on an autumn day. Marcia and Worthington have the entire deep end to themselves. You see, Marcia can outswim him under water, but he can outdistance her in a surface race. Do you want to learn the Australian crawl, Marcia? Look, you do like this— Say, you learn quickly, Marcia. Say, you're—gosh!

Mrs. Sara Sue Davis, Incorporated, had often said that love is the grandest thing in the world; is far too important a matter to be treated lightly or dismissed with a casual laugh.

(To Be Continued)

The Examiner Fashion Service

2148
SIZES 2-8

Hang these cunning little pyjamas right on the Christmas tree, tied in a gay Christmas box for brother or sister. Jane will love her name embroidered right on the pocket of these dainty, but cosy warm pale blue flannelette pyjamas, printed with pretty nosegay in pink. The feminine ruffling may be of washable blue satin ribbon or of self-material. Buttons right down the front will enable her to put them on herself without any aid from mummy. Note they have a drop seat. For "best" she could have them of washable satin or silk crepe. If she favors cottons....the percale prints and solid colored broadcloths are sturdy. Brother will feel quite grown-up in his pyjamas if they are made of wine colored flannelette.... with Peter Pan collar and long sleeves. Of course the nursery rhyme prints in flannelette or cotton are also fetching. Mummy will find them so simple and inexpensive to sew, she'll want to make several....for her own little tots.. ..and some for Christmas gifts.

Style No. 2148 is designed for sizes 2, 4, 6, and 8 years. Size 4 requires 2⅝ yards of 39-inch material with 2⅝ yards of ruffling.

The Examiner,
Please order for me:

Pattern number.....

Size .....

My Name .....

Address .....

.....

I enclose 15c for postage

DOROTHY DIX

"ake Your Wife Out Every Week, Even If Only For a Window-Shopping Tour—Don't Haggle With Her About Household Money—And Never Forget Anniversaries

TO THE list of rules for keeping your wife's love, which were presented yesterday, husbands should add these and assure greater happiness:

Sixth. Give your wife an evening out every week and a vacation once a year. Even the hired girl rates that. Don't delude yourself into thinking that all work and no play makes Jane a bright girl who enjoys working fourteen hours a day, with no Sundays or holidays off, and that she gets all the thrills she desires out of cooking and scrubbing and baby-tending.

Housework is dull and monotonous. Taking care of children is the most nerve-wearing job ever devised. Break the strain of it for your wife by making her doll herself up and go stepping with you to some place where she will eat a meal that she didn't prepare herself and see lights and gayety and get something new to think about. Take her out if you can't afford anything except to go window shopping. The big idea is that you show her that you are thinking about her happiness and want to do something that will give her pleasure.

Seventh. Give your wife a square deal about money matters. Treat her as you do your business partner instead of as a slave who works for her board and clothes. The woman who makes a man a comfortable home, who bears and rears his children, who nurses him when he is sick, who entertains his company and makes a social position for him, who pinches pennies to help him get a start in the world, works more hours than any other laborer on earth, and earns so much that it would bankrupt her husband to pay her. So don't begrudge her a minimum wage.

Don't fool yourself into thinking that your wife doesn't consider it a humiliation to have to come to you like a beggar for every penny. It crushes her into the ground every time she asks for a quarter and you demand to know what she did with the one you gave her last week. Don't excuse your being a tightwad by saying that everything you have is hers. Maybe so, but it doesn't make a wife love her husband any the better to have to wait until he dies to collect what is coming to her. Did you ever notice that most widows go on a spending spree as soon as they get their hands on their husbands' estates? It is because it is the first time in their lives they have ever had any financial independence and the exhilaration of it goes to their heads.

Eighth. Never throw other women, either past or present, in your wife's teeth. Before you are married, if you are a bachelor, burn all of the photographs and love letters of your former sweeties and blot the details of your previous romances out of your memory. Don't torture your wife with stories about your old flames. Don't brag about what a devil you used to be among the ladies, and if you have a past don't be cad enough to confess it and give her food for jealousy the balance of her days.

If you are a widower, never mention your first wife to your second wife, for a woman can be more jealous of a corpse than she can of any living woman. Don't tell No. 2 how perfect No. 1 was, nor what a great cook she was, or how she could run a house on air. Unless you have your departed Maria thoroughly entombed, stay single.

Ninth. Remember anniversaries. Heaven knows why women set such store about their husbands celebrating the day they met them, and when they became engaged, and got married, and the first baby was born, and so on, but they do, and you have to take 'em as God made 'em.

A 50-cent bunch of violets on an anniversary will go further toward smoothing your matrimonial pathway than an emerald bracelet that you have to buy as a peace offering for having forgotten it. If you can't remember anniversaries, hire a secretary who can.

Tenth. Never climb down off of your pedestal. Live up to your little tin godship. Every woman wants a husband to whom she can look up and at whose feet she can burn incense, and she is a miserable and disappointed, poor creature if she finds out that her idol has not only feet of clay, but is made of mud.

This is true even when a woman is of the dominant type and fights tooth and nail to be head of the house. The woman who runs roughshod over her husband and henpecks him to death is never a contented wife. In her heart she wants some one to boss her and is disappointed because she hasn't got it. But if you want to be the home dictator, you have to be *some* man and rule with justice wisdom and tenderness.

DOROTHY DIX.

Copyright Ledger Syndicate

Readers writing Dorothy Dix are asked to enclose a self-addressed envelope and also a three-cent stamp.

The Examiner Home Service

Up-to-the-Minute Tips on Successful Parties

What an uproarious party stunt—a harum-scarum relay race called All Aboard!

Girls race against men. Each girl, in turn, packs a suitcase with men's wearing apparel; each man fills a bag with girls' belongings Whatever they can't cram in the suitcases the contestants must wear as, bag in hand, they dash madly to a goal on the opposite side of the room and back again.

Follow this giddy contest with Blarney! Each person writes out and signs a compliment for It, who sits in the centre of the group. These are collected and read a ud to the blushing victim, who's asked to guess the author of each one. For example: "Someone says you have beautiful eyes!" "John?" hazards It, "No," you answer. "But someone says you are adorable!" When It guesses correctly, the one who paid the compliment takes her place.

You'll find our 32-page booklet brimful of gay ideas for your parties Sure-fire ice breakers. Lively games, stunts, contests. Fortunes, forfeits.

Send 15c in coins or stamps for your copy of DEVELOPING YOUR PERSONALITY to Examiner, Home Service, Peterborough. Be sure to write plainly your NAME, ADDRESS and the NAME of booklet.

GOODNIGHT STORY

By MAX TRELL

"Why what's the matter with you to-day, Mr. Squirrel?" Hanid said.

"You look as if you had lost every peanut you ever owned," added Knarf.

The squirrel, who was sitting on his hind legs on the grass in the park, blinked his eyes sadly. "That's just it," he said to the two shadows.

"Just it? Just what?" Knarf asked in surprise.

"I've lost every peanut I ever owned."

"My goodness!" said Hanid. "What do you mean? Where did you lose them?"

Only Lost One.

"To tell the truth," he said, "I only lost one peanut. But it was the only one I had. And it was a very big one. A little girl gave it to me

"I'm not so sure it's the same one."

yesterday. The minute I picked it up I said to myself: 'Young man, you've had quite enough to eat today. You've had all the peanuts you want. You're not going to eat this peanut. You're going to save it until to-morrow'."

"And did you put it away?" Knarf inquired the next moment.

The squirrel nodded. "I buried it. But—"

"Yes?"

"—but I buried it so well that now I can't find it again. And now I'm hungry and I'd like to eat that peanut."

"Oh! isn't that too bad," Hanid said consolingly.

But Knarf said: "H'mm....let me see. Whereabouts did you hide that peanut?"

"In the park somewhere."

"That's not very exact. The park's a big place. Think harder. Didn't you bury it near anything?"

"I buried it near a tree."

"Which tree?"

The squirrel didn't answer. He just looked around at all the trees.

"Was it this tree, right alongside of us?" asked Hanid.

"Or that one right behind you?" said Knarf.

"Why—I think I buried it right between them. Yes, I'm quite sure of it."

"That's right on the spot where you're standing now!" the two shadows exclaimed in excitement. "Dig! You'll find it if you dig!"

The next instant the squirrel started digging. And what do you think? He dug up a peanut. "It's found! It's found!" the two shadows cried, dancing with joy.

The squirrel held the peanut in his paws. He gazed at it. "I'm not sure it's the same peanut I buried," he said doubtfully. "But," he added as he took a bite, "it tastes just as good—yes, every bit as good!"

(Copyright, 1938, by King Features Syndicate, Inc.)

Noted Wood Carver

MILVERTON, Ont., Dec. 20—(CP)—Wood carvings by Roy Jacobs, 25-year-old part-time farmer, are attracting attention here. Among pieces of his work is a model of a bucking broncho and a "cowboy pulling leather." Samples of Jacobs' work are in the Royal Ontario Museum at Toronto.

Old Photographer Dies

VANCOUVER, Dec. 20—(CP). — Harry T. Devine, 78, one-time photographer who took some of Vancouver's earliest pictures, died in hospital here on Saturday. Most noted of his photographs is the print of a Vancouver City Council meeting held in a tent after the fire which destroyed the young city in 1886.

SCOTT'S SCRAP BOOK —By R. J. Scott

OUR BOARDING HOUSE —with Major Hoople

The Stars Say . . .

By GENEVIEVE KEMBLE

For Wednesday, December 21.

Surprising culminations to frustrating and perplexing conditions are promised by the prevailing planetary testimonies. There may be a harrowing situation, a bereavement or a grave anxiety coming to a head but with fortitude, patience, application and acumen, there are excellent prospects for the realization of long-awaited benefits or material accumulations. Some change or instability is indicated, although good friends are at hand with wise counsel and support. But be alert to subtleties and schemes.

Those whose birthday it is may be prepared to enjoy the realization of long-hoped-for climaxes to events that have been held up by stubborn obstacles and impediments. However, this advantage and progress may be incident to a bereavement or other sorrowful circumstance. This may bring financial security or the friendly co-operation of friendly interests, but in all matters of importance be wary as to deception, intrigue, or underhanded transactions.

A child born on this day may have rather peculiar or mysterious trends of thought, with originality and independence, although not wanting in humane and social ideals and impulses.

4 Die In Plane Crash

SAN ANTONIO, Tex., Dec. 20.—(AP).—A flaming United States coastguard plane crashed at Boerne, 30 miles northwest of here, killing four men, late last night.

The dead were identified as Lieut. P. S. Lyons, unit commander of the United States coastguard at El Paso; Rupert Germaine, coastguard; George Latham, enlisted man at Fort Bliss, El Paso, and C. H. Peague, naval ensign at El Paso.

A pear weighing 27 ounces was recently picked off a tree in England.

Concert Is Held At Zion School

(Examiner Correspondence.)

LAKEFIELD, Dec. 20. — The annual school concert of S.S. No. 12, Otonabee, was held in Zion Hall on Wednesday evening, when the pupils put on an excellent performance under the direction of Miss Madeline Charlton, teacher.

The program which included a delightful variety of Christmas songs, recitations and stories was enthusiastically received by the audience. A number meriting special mention was the dramatization of the carol, "Good King Wenceslas." Costumes for this number were particularly colorful. Solo parts were taken by the king and page, and their rendering of the numbers were really good. Mr. Harle, music master, provided musical accompaniment.

The young people of the community presented a humorous playette, "The Fatal Quest."

During the evening, Miss Cora Charlton and Rev. G. F. Kelly of Lakefield gave the audience a special treat when they presented three vocal duets, to the delight of all present.

Errol Burns, secretary of the school board, acted as chairman for the occasion.

The program opened with a chorus by the school, "Merry, Merry Christmas." While the choristers remained on the platform, little Miss Dorothy Jackson stepped to the front of the stage and welcomed the audience with a short recitation, "My Gift To You."

Next, the pupils presented the "Evergreen Day," an acrostic in which they explained to the audience the significance of the large red letters which they held, and which spelled "Merry Christmas."

A humorous recitation by Barbara Stuart was entitled, "Mr. Smashum Uppe." It was followed by a short sketch by four boys entitled "Grandma's At Christmas." This sketch ended with a Christmas chorus by a number of the pupils.

A story, "Gold, Frankincense and Myrrh," was told by Miss Marion Beatty and following this, a pantomime entitled, "A Haircut And A Shave," was given by four boys to the extreme amusement of the crowd.

Songs By School

Christmas songs by the whole school included "Up On The Housetop," "Silent Night" and "Away In A Manger." These numbers were accompanied by Mr. Harle at the piano.

"A Telephone Call" was the title of an amusing reading by Doreen Graystock.

"The Seasons," a short operetta by five of the younger pupils gave each little girl an opportunity to sing alone, and the fine quality of their singing was quite a surprise to the audience.

Mr. Harle conducted a sing-song of Christmas carols while the stage was being arranged for the dramatization of "Good King Wenceslas." Joe Stuart took the role of the king and Robert Jackson was the page boy. The old man was Gordon McAdam. Choral singers included Dorothy and Louise Jackson, Audrey Sucee, Audrey Watkins, Barbara Stuart and Doreen Graystock, and Bobbie Stuart and John Sucee.

Miss Cora Charlton and Rev. G. F. Kelly of Lakefield presented the first of their duets, at this point. The audience showed their delighted approval by their enthusiastic applause.

"Watching And Waiting For Santa" was a motion song by five small girls attired in pyjamas.

The young people's playette, "The Fatal Quest," was presented by Misses Alma Robinson and Marion Beatty and Messrs. Harold Dixon and Gordon, Ray and John Robinson.

Other young people who helped with the concert were: Sadie Robinson, Evelyn Watkins and Clarence Swan.

At the conclusion of the program Miss Charlton expressed her appreciation of the splendid co-operation she had received while preparing for the concert. At this point, Santa Claus appeared and distributed gifts and candy from the gaily decorated Christmas tree.

NEW FIND AT ROSETTA

Four large pieces of basalt covered with ancient hieroglyphics in good condition have been found at Rosetta, Egypt, home of the famous Rosetta Stone, which gave the long-sought key to hieroglyphic writing.

Testifies

Shown here as he appeared before authorities probing the ramifications of the McKesson & Robbins Drug Company is John M. Kantor, who told investigators that two men claiming to represent the drug firm had attempted to sell him 250,000 Lee-Enfield rifles. Kantor, who is 60 and describes himself as a merchandise broker, is wanted in Stratford, Conn., on a charge of participating in an oil swindle. He was held in New York as a fugitive from justice.

A Look Into the Future

Mrs. Neville Chamberlain, wife of Britain's Prime Minister, took a peek into the future when she had her palm read by a fortune-teller at the annual Christmas bazaar which she opened in London recently. The bazaar is an annual affair for the benefit of the Greater London Fund for the Blind.

Install New Type Of Airport Light

VANCOUVER, Dec. 20.—(CP).—First of its kind in Canada, a new system of contact lighting is being installed for night flying at Sea Island airport here.

The contact or flush lights, which resemble corner buttons at some road intersections, are set in concrete along the extreme edges of the runways. They throw a bright circle of light on the runway which the pilot sees when approaching the field as a motorist sees a row of street lamps when approaching a valley from a hill.

No light goes straight up, the top of the fixture being protected by a metal plate. Thick holophane glass sides, about two inches high, permit the light to spread out on the surface of the runway. The lights show from the air as white circles about 30 feet in diameter.

The fixtures are strong enough to permit the heaviest airplane to taxi over them wihtout slightest damage.

Time clocks imported into Poland in 1938 weighed over seve ntons.

They'll Rejoice FOREVER WITH A GLORIOUS GIFT

"BRIDAL WREATH" Diamonds Insured FREE!!

10 DIAMOND PAIR

A perfect pair of exquisite beauty and quality. Insured FREE! This is your assurance of safety when wearing your rings.

Pay As Little As $1 a Week

COMMUNITY PLATE — Service for 8! Holiday Chest included. You save $16 ..... 54.75

3 DIAMONDS — Perfect and faultless in quality. Insured FREE. 39.50

STERLING SET ! — Lustrous Sterling Silver. Hand chased design. 3 pieces .. 27.50

MAN'S RING — Handsome in style. Many stones .. 10.00

COMPACTS ! — Enamelled and hand chased designs ... 2.00

LADY'S RING — What could be nicer! Her birthstone! 6.95

24.75 29.75 33.75 37.50

The first ladies' Gruen is the "Barbara"—then comes the "Pilot" for men. The Sylvia is a 15 jewel watch for ladies and the handsome "Ascot" has a 17 jewel movement . . . all guaranteed.

TERM PAYMENTS COST NO MORE

GRUEN HAS EVERYTHING YOU WANT IN A WATCH!

SCHNEIDER'S

367 GEORGE ST. TEL. 540

CHOWN'S

ANSWER GIFT PROBLEMS

Tools for Home Work Shop

Hammers, Planes, Saws, Bits, Braces, Chisels, Rules, Drills, Screw Drivers, Hammers, etc. Various grades and lowest prices.

ALL STEEL TOOL CHEST
Kennedy Kits are reliable
General Mechanics' Kit 8.90
Electrician's Kit 6.39
Machinist's Chests 13.25

DUMP TRUCK
MODEL T-305

Length 24", height 6", width 8½", Wheels 3" double steel disc. Body strong enough for a youngster to sit on. Have stood wear and tear for over a year. Finished in red enamel. Special.. 98c

AMUSING AND EDUCATIONAL
MODEL AEROPLANES

Let him make his own model plane. We carry all models and accessories.
Special kits in Xmas wrapping. 25c, 50c, 75c ea.
Other models at 15c, 25c, 50c, 1.00 and 1.50

TOOL CHESTS

Outfit consists of ox, Saw, Square, ping Saw, Hammer, Screw Driver, le, Gimlet, Chisel and plane.
Complete 3.98

AIR RIFLES

Daisy, single Shot 1.75
Daisy, 500 Shot 2.40
Buzz Barton Special 3.25

Toy Wheelbarrows

Dimensions overall: Length 28½", long, 11", height 8", Handles long, 11" wide, 4" deep. Handles 26½" long. Wheels 5" double steel disc, large solid rubber tire. Pan finished in red enamed. Wheels, green baked enamel. Special 65c

Doll Carriages and Strollers

Attractively designed and covered with good quality fabric.
CARRIAGES 1.19 STROLLERS 1.35

TOY WAGON

Length 15", width 8¼", height 7", wheel 4¼" double steel disc, solid rubber tires. Body finished red baked enamel. Wheels green and natural handle. Special ..... .65

IT'S CHOWN'S FOR PYREX

LOW PRICES—THE IDEAL GIFT

ROUND PIE PLATES
8½ x 1½ 30c
9½ x 1½ ..40c
10½ x 1½ ..45c
11½ x 1½ ..55c

ROUND CASSEROLES KNOB COVERS
32 48 64 oz.
75c 1.00 1.15

UTILITY COVERS
48 oz., 1.00 64 oz. 1.15

OVAL KNOB-COVERS
32 48 64 oz.
75c 1.00 1.15

ROUND OPEN BAKERS
32 48 64 oz.
55c 70c 85c

OBLONG LOAF PANS
9⅛ x 5⅛ x 2⅞ 70c
10⅝ x 5⅝ x 3⅜ 1.00
Bakes delicious cakes

FLAME WARE
For Top-of-Stove Use

DOUBLE BOILERS
32 oz., 5.30 48 oz., 6.10
Fine for preparing cereals, baby foods, etc. Bottom is a handy saucepan.

PERCOLATOR
6 cups 2.70
You can see it percolate. Strength and amount of coffee visible at a glance.

OPEN SAUCEPANS
32 oz., 1.45 48 oz., 1.45
Never absorbs odours — easily cleaned. Removable handle.

SKILLET OR FRY PAN
16 oz. 1.15

ROUND CUSTARD CUPS
4 oz. 7½c

ROUND MEASURING CUPS
8 oz. 25c

OBLONG UTILITY DISHES
10½ x 6½ x 2 .....75c
12z x 8⅛ x 2 .....1.00
A popular baking shape

9-PIECE "KITCHEN KIT"
No. Pieces Per Set Price
7 9 1.35
Contents: 1 each 9½" Pie plate, 8 oz. Measuring Cup, and 6—4 oz. Custard Cups with Handy Wire Rack.

8-PIECE MATCHED SET
No. Pieces Per Set Price
145 8 1.50
Contents: 1—48 oz. Casserole with Pie Plate Cover and 6—5 oz. Thin Custard Cups, in matched design.

10-PIECE "STAR" SET
No. Piece Per Set Price
375 10 2.05
Contents: 1 each 8 oz. Measuring Cup, 9½" Pie Plate, 48 oz. Casserole (2 Pc.) with Pie Plate Cover, and 6—4 oz. Custard Cups.

10-PIECE GIFT SET
No. Pieces Per Set Plain
515 10 3.25
Contents: 1 each 48 oz. Casserole, 10½" Utility Dish, 9½" Pie Plate, 9⅛" Loaf Pan, and 6—4 oz. Custard Cups.

BATHROOM SCALES

Scales with accuracy, ruggedness and smart appearance.
Councellor 3.45
Detecto ...5.75
Jewel 8.95
Low Boy .10.50

Electric Razors

ELGIN—Fully guaranteed for one year, electric motor, not vibrator. SPECIAL.... 3.95
Schick 13.00
Sunbeam Shave Master 16.50

ROLLS RAZOR
Each 6.95

THERMOS BOTTLES

Regular 15 ounce 1.00
Regular 30 ounce 2.00
Stronglas, 15 ounce ..1.38
Stronglas, 30 ounce ..2.75

BOX 69c
PT. BOTTLES 35c
SPECIAL QUART BOTTLE Each 75c

SPORT GIFTS HEADQUARTERS

Hockey Sticks

BEST GRADES
Assorted lengths.
Priced 25c, 29c, 40c, 50c, 75c, $1.00

Goal Sticks .....1.50 and 2.50
Reach, Wright and Ditson
Shin Guards, pair 1.20
Hockey Gloves, pair 3.00
Knee Guard, pair 3.00
Elbow Guards, pair 2.50
Pucks, each .....10c and 15c

SLEIGHS
BOY SCOUT HAND

Made of hardwood, striped and varnished, ¼" round spring steel shoes and is 26 in. long and 10½ in. wide.
SPECIAL 29c

CANADIAN FLYER
Similar construction to Boy Scout. Slightly wider, 48 in., has curved runner.
30" 36" 40" 48"
49c 75c 89c 1.69

STEERING SLEIGHS
CANADIAN FLYER
Good low priced steering sleigh, sturdily built. Runners are T steel, bunks are angle iron.
Lengths 29" 31" 34"
89c 98c 1.10

SPEED KING
All steel front, heavily braced steering sleigh with runners.
Lengths 32" 36" 42" 48"
1.29 1.59 1.75 2.10

SKI-FLYER
Steering sleigh with runners. steam-bent hardwood ski - type, with a half oval iron shoe, ¾ in. wide, rivetted to centre of runner.
Lengths 36' 42" 48"
1.69 1.79 2.19

BOB SKATES

Extend 6 to 9 inches.
Pair 45c

Roller Skates

Plain bearing ..75c, 1.19 and 1.25
Ball Bearing, 1.69, 1.98, 2.35 and 2.75

Glider Skates

For ski-skating on ice or snow. For boys and girls. Double runners. Per pair 98c
For Adults— Per pair 1.98

ACE BAILEY SKATING OUTFITS
Priced 2.49, 2.59, 3.29, 3.49 and up

Boxing Gloves

Full size gloves. Regulation pattern. Made of good quality tan glove leather. Padded wrists. Deep laced palm. Set of four 7.49

TOBOGGANS

Manufactured by Peterborough Canoe Co. at lowest prices.

HURON
4' 5' 6' 7'
2.75 3.25 3.95 4.95
Snow Boy, 5' 3.95

CHRISTMAS ORNAMENTS

FOR THE TRREE
Lights .....3 for 5c
Fancy Bulbs .....2 for 15c
Outside Bulbs, ea. 10c
Reflectors, set 39c
Icicles, pkg. .....5c and 10c
Snow, pkg. 5c
Ornaments .....3 for 5c
2c and 5c each

FOR THE HOME
Holly and assorted Decorations, carded, per card.. 10c and 15c
Candles .....5c and 10c
Wreaths 5c
Colored Lamps, 25 watt. Red or green 10c

TREE LIGHTS

SPECIAL 8 lights in series 39c

FANCY LAMP SETS
As illustrated. Set of 8 ..... 69c
Outdoor or Indoor Sets independently lighted bulbs. Set of 8 ..... 1.69

NOMA
10-Light Tree, 20 inches high, green branches. Lights fastened to stay in position 2.75
8-light series loop type outfit 98c
8-light straight line, add-on connection 1.50
Mickey Mouse, 8-light add-on 1.98
7-light, indoor muitiple type 1.98
7-light, outdoor, multiple type 2.50
10-inch wreath 98c
20-inch diameter Wreath.. ..3.50

TREE HOLDERS
Cast iron, strong. Each, special 69c

"EVEREADY" FLASHLIGHTS
The Ideal Gift
Complete With Fresh Batteries 69c to $3.75

Chromium—2-cell,Penlight 69c
Nickel—2-cell Tubular 85c
Nickel—2-cell Focusing Spotlight (350 ft.) 1.00
Nickel—3-cell Focusing Searchlight (700 ft.) 1.75
Chromium—5-cell Focusing Searchlight (2500 ft.) 3.75
Black—2-cell Focusing Spotlight (400 ft.) 1.50
Black—Automobile, 2-cell Focusing (350 ft.) 1.15
Copper and Brass—2-cell Focusing Spotlight (350 ft.) 98c
Chromium—2-cell Automatic Spotlight 1.75
Delta Lanterns—Industrial Flashlights

CUTLERY
3-Piece Carving Set

Sheffield made, with ivory handles. Extra special Regular 1.98 1.59

Stainless Cutlery
Tea Spoons 5c
Dessert Spoons .....2 for 15c
Table Spoons 10c
Forks, Dessert .....2 for 15c
Forks, Dinner 10c
Knives 15c

POCKET KNIVES

Exceptional values, reliable make 15c, 25c & 45c
Six different styles of blades and handles to choose from 50c
These at 75c

Ivory Handle Knives—Mirror-finished stainless.
Dessert, each 35c
Table, each 45c
6 in a box.

Complete assortment of Bread and Butcher Knives and Scissors. Prices best.

WESTCLOX CLOCKS

Silver Bell 1.25
America 1.45
Sphinx 1.75
Black Knight 2.50
Tide 2.50
Sleepmeter 2.95
Spur, plain 1.95
Luminous 2.95

Big Ben, Loud, Plain 2.95
Luminous 3.95
Big Ben, Chime, Plain 3.95
Luminous 5.25
Travalarm 5.95

WATCHES
Dax 1.25
Pocket Ben 1.75
Bull Eye 1.25
Black Chief 2.50

ELECTRIC
Country Club, Plain 3.50
Luminous 4.50
Ben Bolt, Luminous 4.75
Ben Hur 6.50
Andover 5.95
Wall Clock, Ivory, Green or red 3.95

HUBERT CHOWN HARDWARE
417 GEORGE ST. - OLD EXAMINER BLDG.

WE DELIVER PHONE 729

A Deposit Will Hold Any Item Till Christmas

PERSONAL AND SOCIAL

BREATH OF SPRING

By ALICE ALDEN

There's more than just a breath of spring wafting through the world of millinery. For city children there are lovely flower models to set off their furs And for those lucky ones bound for a sojourn south or a cruise, there are new and fascinating models. Harryson made these lovely models. Below is a white crepe turban shirred in folds to give the effect of cut velvet. A sheer black veil shadows the face. The lovely resort hat right, done in white toyo straw, is handled like fabric, as witness the smocking on the crown.

Mr. and Mrs. A. King and son have moved to the city from Toronto and are residing at 201 Brock street.

✧ ✧ ✧

Miss Leone Comstock has returned from Branksome Hall, Toronto, to spend the holiday season with her parents, Mr. and Mrs. John Comstock, Rubidge street.

✧ ✧ ✧

Mr. Arthur E. Young returned on Monday from Victoria College, Toronto, and will spend the Christmas holidays with his parents, Rev. Dr. E. W. Young and Mrs. Young, 439 Rubidge street.

✧ ✧ ✧

Allan and Grant Clark, students of Clarkson University, Potsdam, New York, are home for the Christmas holidays with their parents, Dr. and Mrs. D. W. Clark, Stewart street.

✧ ✧ ✧

A note of acknowledgment which also contained Christmas greetings was received on Monday from Mr. Mackenzie King, Laurier House, Ottawa, by Mrs. J. D. Deyell of 265 Park street. Mrs. Deyell was hostess to members of the Women's Liberal Club on December 17, the date of Mr. King's birthday.

✧ ✧ ✧

Miss Muriel Robertson of the Toronto Library staff, Toronto, will spend Christmas with her parents, Canon W. P. Robertson and Mrs. Robertson, 65 Brock street.

✧ ✧ ✧

Mr. Vernon Lyle, son of Mr. and Mrs. M. W. Lyle, 317 Park street, is returning from Toronto on Thursday to spend the Christmas holidays with his parents.

✧ ✧ ✧

Bob and Frank Cunningham, sons of Mr. and Mrs. J. J. Cunningham, 154 Lock street, arrived on Sunday by motor from Springfield, Missouri, where Bob is engaged with editorial work in the Gospel Publishing House, and Frank is attending the Central Bible Institute. They will return to their duties in Springfield at the beginning of the new year.

✧ ✧ ✧

The public is cordially invited to the annual Christmas tree which the Children's Aid Society is holding at the Shelter on Wednesday, December 21st, at seventy-thirty o'clock.

✧ ✧ ✧

Miss Margaret Corkery has returned from the University of Toronto to spend the holiday with her parents, Mr. and Mrs. J. R. Corkery, 465 Gilmour street.

✧ ✧ ✧

Miss Beverly Martin, who is attending Hatfield Hall, Cobourg, will be home on Wednesday to spend the Christmas season with her parents, Mr. and Mrs. E. S. Martin, 273 Hunter street.

✧ ✧ ✧

A Christmas tree is being held on the twenty-first of December for members and children of the Peterborough Workers' Unemployed Association at 464 George street, to which the general public is invited.

✧ ✧ ✧

Miss Jeanette Allin of Toronto will be home to spend the Christmas holidays with her parents, Mr. and Mrs. John Allin of 205 Sherbrooke stdeet.

✧ ✧ ✧

Dr. Grant Breckenridge of the Ottawa Civic Hospital will arrive in the city on Friday to spend the holiday season with his parents, Mr. and Mrs. M. T. Breckenridge of 315 Pearl Avenue.

✧ ✧ ✧

Md. and Mrs. S. R. Gorrie and small daughter, Isobel Anne, and Miss Dorothy Couper of the Wellesley Hospital staff, Toronto, will be guests during the holiday of Mr. and Mrs. A. Couper, 247 Engleburn Avenue.

✧ ✧ ✧

Mr. Dawson Kennedy of St. Johns, Que., will spen dthe Christmas week-end with his parents, Mr. and Mrs. Stanley Kennedy, 471 Albert street.

✧ ✧ ✧

Mr. Robert G. Darcey will be home from Detroit, Michigan, to spend the holiday season with his parents, Mr. and Mrs. H. W. Darcey of 353 Downie street.

✧ ✧ ✧

Miss Georgie Clementi of Hamilton will spend Christmas i nthe city with the Misses Clementi, 357 Stewart street.

✧ ✧ ✧

Miss Viola Clark was entertained by a number of her friends at a surprise birthday party on Saturday, when they met at her home, 68 Murray street, to extend birthday greetings.

✧ ✧ ✧

Impressive White Gift Service

At the White Gift Service in St. Andrew's church on Sunday afternoon, the cast of the play "No Room in the Inn" was as follows:

Boy, Mr. Jim Harris; Rich Man, Mr. Alec Young; Esther (his wife), Miss Frances Clark; Mary, Miss Dorothy Ridyard; Joseph, Mr. Hugh Abbott; the Three Wise Men, Miss Connie McArthur, Mr. Jack Ridyard, Miss Jean Stewart; Shepherd, Miss Jean Gillespie.

The play was directed by Mrs. J. A. McKone, with music by Mr. Gordon Harle, and lighting arrangements by Mr. Marry Vass and Mr. Hugh Kenner.

Dr. C. M. Scott, superintendent, presided at the close, when the manger scene was retailed while the children brought their white gifts and placed them in front of the manger. The play was very impressive and inspiring throughout, and each members of the cast performed his, or her, part remarkably well.

✧ ✧ ✧

Social Meeting Enjoyed By Club

The Bowling Club of St. Andrew's church held a social meeting on Friday evening, when supper was served at a table decked with gay Yuletide emblems. Arrangements for the supper were in charge of Mrs. R. W. Morrison, Mrs. R. Morrow and Mrs. Weir.

Best wishes for a happy Christmas were extended by the president, Mrs. R. M. Hardie, who presided at the business session which followed the supper hour. It was suggested by Mr. R. W. Morrison, the secretary, that the club should contribute five dollars for the Christmas baskets. This suggestion was passed on the motion of Mr. Hardy and Dr. A. H. Allen. Mr. Geo. Tremain reported that a new schedule of teams would be chosen for next session, with women as skips, and men as leading players. Play will be resumed on Friday, January 16. Mr. Arthur Belleghem was welcomed as a new member.

Thanks to the members for the parcels which they had brought for the needy, and which were later placed before the manger scene at the Sunday church service by Mr. Morrison as a gift from the Bowling Club, was expressed by the president.

We Noticed

....That an attractively wrapped gift, one that has taken time and thought to do, seems a very personal manner to convey a deep Christmas feeling, even if the gift itself is very small.

✧ ✧ ✧

....The wrappings needn't be expensive, just well chosen. There are all sorts of clever papers, smart ribbons and package decorations. You might use two different colored papers on one package, a plain and a figured for contrast, or two different colored ribbons.

✧ ✧ ✧

....Plaids, polka dots and starred papers are good and practically every color is used, not simply the traditional reds and greens. Slip under the knot a sprig of mistletoe, a spray of fir or a Christmas flower or two for extra atmosphere.

Wife Preservers

Rub the inside edge of your saucepan with a little butter or glycerine and the contents will not boil over.

Santa Merrily Welcomed At Christmas Party

As Santa Claus, as jolly and fat as every, and with a huge red sock stuffed full of toys on his back, arrived last night by way of the fireplace in the centre of the stage at the Salvation Army Temple, he was greeted by a shower of snowballs flung by the excited children. Santa, being a good-natured and merry old gentleman, welcomed this diversion from mere gift giving, and joined in the bombardment with great gusto.

With nearly a thousand people in attendance, the party was by far the most successful in years, and though many of the youngsters had to sit two-deep in the seats, their faces reflected complete happiness and joy, and great was their enthusiasm when Santa finally appeared.

Mrs. R. G. Routley was convener of a Christmas program which opened with a pageant "Bells of Christmas" directed by the assistant leader of the singing company, Miss Dorothy French. A number entitled "Christmas Bells" was given by the Junior Band under the direction of its leader, Mr. Ernest Victor. The Primary department, wearing Salvation Army bonnets and hats, resembled a small rythm band as they sang "The Coming Army on the March," led by Mrs. S. J. Richardson. The Household Troop Band used kitchen utensils with splendid results for their numbed "The Band of Love," and were directed by Mrs. F. Grey.

A dialogue, "The Right Way and the Wrong" was given by the Corps Cadets, and directed by Sergeant Eleanor Bolam. "Brownies on Parade" by the small brownies was given under the leadership of Mrs. Gordon Kennedy. A sword and bell drill, given by the Girl Guards, was directed by Mrs. Wm. Jones. The final number was a pageant "Silent Night" impressively presented by the Young People's Legion under the direction of the leader, Mrs. Ronald Routley.

As each child left the hall to make his sleepy way homeward he was presented with a bag of candies.

Do You Know?

A coat of brushing lacquer on the wire clothes line is a help in keeping rust stains from soiling clothes?

✧ ✧ ✧

When hot cloths are needed for application to relieve pain, put them in the upper part of a steamer with the water boiling underneath. This method will eliminate wringing out the cloths.

✧ ✧ ✧

When the custard recipe calls for several eggs, one or more eggs may be left out if one-half tablespoon of cornstarch is added for each egg omitted?

✧ ✧ ✧

If colored handkerchiefs are soaked in cold water containing a little salt before they are washed it will help to prevent fading?

Habitant Yule Celebration

There is probably no place where the feast of Christmas is celebrated with more picturesque charm than that among the French-Canadian habitants in the Laurentian Valley of the Province of Quebec.

Christmas Eve is spent quietly at home, with grandpere recounting, between puffs on his favorite pipe, the traditional Christmas legends of his people. As the evening wears on there is the solemn burning of "la buche de Noel"—Yule log—a custom which has long since disappeared from our scheme of Christmast activities. When the youngsters have gone to bed there is no row of stockings to be seen dangling from the mantel, but a line of brightly polished little shoes arranged before the hearth. Nor is it Santa Claus who will visit the homes in the quiet of the night but the Enfant Jesus Himself who will come to leave a gift for each good child.

The Midnight Mass is the climax of the occasion. All who are old enough tuck themselves into the sleigh and are whisked off to the village church. The Holy Mass is heard with a fervor and attention which could scarce be surpassed and afterwards all pay their respects to the Divine Infant in the altar crib. The feast of the Nativity is brought to a close by the Revelion—the early morning meal, partaken in the bosom of the family, and thus the "Canayens" Christmas is over for another year.

WOMEN'S
MOTOR BOOTS

Black or brown shoe velvet, sheared or long fur. All heels.
Sizes 3 to 9 ..... 2.35
With the velvet to the sole 2.49

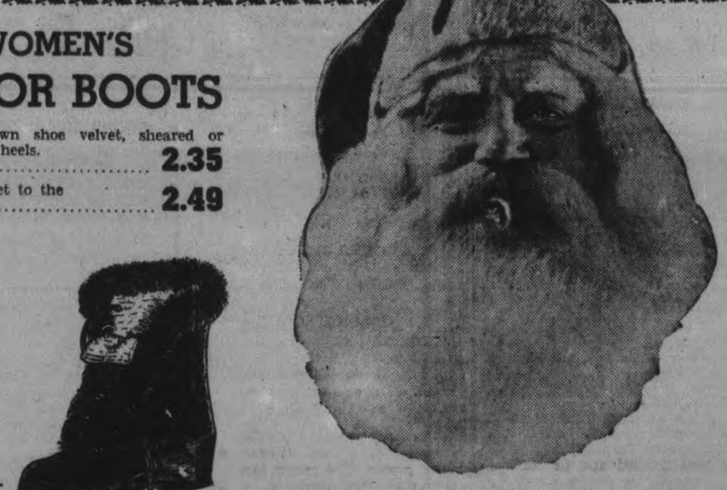

SKATING OUTFITS
MEN'S WOMEN'S YOUTHS' MISSES'

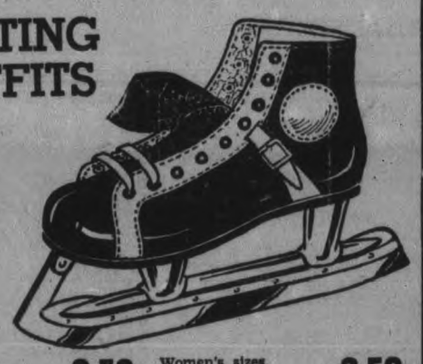

Men's sizes, 6 to 11 ..... 3.50
Men's extra quality, 6 to 11 ..... 5.50
Boys' sizes, 1 to 5½ 3.25
Boys' extra quality, sizes 1 to 5½ 3.95
Women's sizes, 3 to 8 ..... 3.50
Women's extra quality, sizes 3 to 8 ..... 5.00
Youths' and Misses' sizes 11 to 13 ..... 2.98

EVERY PAIR GUARANTEED BY NEILL'S

MISSES' and CHILDREN'S
Motor Boots
Black or brown velvet, fur trimmed and warmly lined. Sizes 8 to 10½ and 11 to 3.
Price 2.25

Come In—See Santas Choice of Gifts

CHILD'S CUFF
SLIPPERS
Some With Zippers
Sizes 5 to 2
55c - 75c - 85c - 98c

LADIES' SILK
HOSIERY
Pr. 69c 3 pr. 2.00

BOYS' AND YOUTHS'
HI-CUT BOOTS
11 to 13½
2.95 - 3.25
1 to 5½
3.45 - 3.95
Big Boys', 6 to 11
5.50

JULIETS
For Real Comfort
Black, Brown, Grey, Rose, Blue
1.00 - 1.19

LUGGAGE
That Will Solve Your Most Difficult Gift Problem
GLADSTONES
10.50 to 22.00

Mirapacks
4.95 to 14.00
18" O'nite
3.95 to 7.50

CLUB BAGS
4.95 to 17.00

MEN'S
Grey or Fawn
SPATS
95c
1.25
2.25

MEN'S WOOL
SHOE TREES
Something he rarely buys himself.
Pr. 1.00

LEATHER D'ORSAY
SLIPPERS
Wine, black patent blue or red.
98c to 1.75
Leather or padded soles

KIDDIES' FELT SLIPPERS
Sizes 4 o 2
45c - 50c - 60c
75c - 85c

SLIPPERS FOR MEN
ROMEO
1.79 - 2.25 - 2.50 - 3.00
EVERETT
1.59 - 2.50 - 3.00

NEW YORK
Mules
Open toes as sketched. Black blue, wine.
Leather or padded sole.
Sizes 4 to 8.
1.75

WOMEN'S COMFY
FELT SLIPPERS
Plain or Ribbon Drawn
45c and 65c

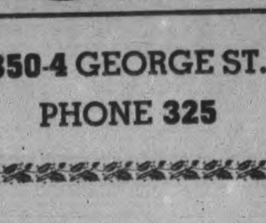

Exchanges Gladly Made After Christmas

R. NEILL Ltd.

350-4 GEORGE ST.
PHONE 325

CURB THAT COUGH with Pasmore's!

Eight cough-controlling ingredients in Pasmore's 2-Minute-Aid Bronchial Mixture act to break up a cough or cold in double quick time. You *feel* Pasmore's taking hold—clearing the head, throat and bronchial tubes, loosening up phlegm, soothing rasped membranes. *Time it when you take it!* Ask your druggist for it by name.

PASMORE'S 2-minute aid BRONCHIAL MIXTURE

WOMEN'S WORK AND INTERESTS

Enquiry Column

Conducted by
Mrs. MARY MOORE

QUESTION: I enjoy your cookery page very much, and get so many new recipes and ideas. Now I am coming to you to ask if you can tell me where I can purchase kitchen scales and top-of-stove skillet and rack. I hope your page will continue to be printed and be of help for a long time yet to your many readers. —Mrs. W. T.

ANSWER: Thank you for your kind note.

Kitchen scales can be purchased in any large hardware store, so can skillets. T. Eaton Co. Ltd., have kitchen scales for $1.98 weighing up to 24 lbs. by the ounce. They also have skillets, but by skillets with racks I think you must be referring to Dutch Ovens, which can be purchased from $2.50 to $4.00 depending on whether they are nickelled or not.

QUESTION: This is the first time I have ever written to you. You have helped so many I think you can help me too.

I am one of the many who have to keep house on very little. Now it is only $8.00 a week, sometimes less, as we get paid only twice a month. However, this does not include milk, that is extra. What I would like to know is this: Would it be wise to buy my groceries all at once and keep enough for meat and bread or spend as I go along. I have tried both ways but seem to be short of everything the last few days. We are a family of six, the eldest boy is 12 years old, the youngest a girl of 6 years, all good eaters.

The eldest boy is a very fussy eater and does not care for carrots or cabbage. The second does not care for onions, but all insist on lots of desserts. I would be very glad and grateful for any suggestions. Your page has been a wonderful help to me.—Mrs. E. A. R.

ANSWER: Since fruits are the proper basis for desserts I lament their cost at this season. However, we still have prunes, apples, canned pears, cherries and plums in abundance, and apples should be used uncooked whenever possible, and raisins should b used extensively.

Molasses Cake

Mix together 1 cup each milk, molasses and sugar and beat very well. Then sift together 2 cups flour, 3 teaspoons baking powder, and whenever possible ½ or 1 cup raisins. Pour into greased pan and bake 18 to 20 minutes at 400 deg. Fahr. (rather hot oven). Note that no eggs or butter are required. Desired spice may be added for variety, cinnamon, ginger, or cloves or allspice.

Whipped Jello

When making jello follow direction on package, and when it has just begun to set whip it well with rotary egg beater until it begins to stiffen, then add ½ cup chopped prunes, or ½ cup grated apple, or any fruit that is on hand. The whipping increases the volume of the dessert.

Economical Rice Pudding

Boil ½ cup rice in 1 quart water until tender, then drain. Add 1 cup evaporated milk and 1 cup water, ½ cup brown sugar, ¼ teaspoon salt, some nutmeg, and if on hand 1 egg. Mix very well, turn into buttered baking dish and finish cooking in oven.

Christmas Crackers
Fresh Nuts and Candies
Spanish Table Raisins
Our Superb Blends of Tea and Coffee
W. H. HAMILTON
138 Simcoe Street

FASHIONABLE TO YOUR FINGER-TIPS

By ALICE ALDEN

Hands are getting a swell hand-out this season, what with all sorts of new gloves and glorious muffs. Muffs appear for general wear, for afternoon and for evening. As for gloves, there is something new under the sun—or in the muff. Merry Hull, young industrial designer, has invented the "Finger Free" glove. It has a three-dimensional palm, streamlined fourchettes, walled to follow the contours of the fingers, and extra length in the back to protect long nail tips. The gloves, shown right, are in pigskin with quilted suede thumbs. Barbara Stanwyck, left, wears an untrimmed black wool suit but makes up for it with the big muff of black fox, slung from a shoulder by a cord.

Happy Yuletide Beverages Are Here Offered

By ALICE LYNN BARRY

FIRST off, here are three happy holiday beverages that deserve a place of honor right through the winter social season.

The first is a coffee flip, which is a splendid thing to serve to someone who needs a physical build-up, since it is rich in cream, milk and eggs. It calls for two tablespoons heavy cream, one-half cup cold milk, two eggs, two cups strong, freshly-brewed coffee, one and one-half cups hot milk, few grains of salt and sugar to taste. These quantities will make from four to six servings. Add cold milk and cream to eggs and beat well. Combine coffee, milk, salt and sugar to taste. Stir carefully into egg mixture. Serve very hot.

Hot grapefruit toddy is stimulating, as good as any toddy we've ever tasted, and we mean toody and all that the drink usually implies! It requires two-thirds cup fresh grapefruit juice, one-third cup water, three teaspoons sugar, one-half teaspoon bitters and grapefruit slices stuck with cloves. Cut unpeeled grapefruit into thin slices; quarter each slice and stick with cloves. Heat all ingredients except slices. Before serving, garnish toddy with spiced grapefruit slices. It's good at the end of an evening after a very heavy meal because of the curative effect of the bitters.

Hot Orange Cup.

Hot orange cup requires one cup orange juice, two eggs, one-half cup sugar, one-quarter teaspoon nutmeg, one-half teagpoon grated orange rind and one cup milk. Combine orange juice and sugar and heat through slowly. Beat eggs. Add to the milk and heat. Combine with the orange juice and sugar, and add the nutmeg and grated peel. Pour from one large cup into the other till frothy and serve in smaller cups at once.

Miracle fruit cake is our name for this recipe. We have named it this because it is a perfectly delicious cake made without eggs. It requires one cup each sugar and hot water, chopped pasteurized dates, one-half cup shortening, two cups flour, one cup nut meats (sliced), teaspoon each soda, cinnamon, cloves, one-half teaspoon salt and one can mixed diced fruit and peels. Put sugar, hot water, dates and shortening into sauce pan and boil gently together for three minutes. Cool. Add canned mixed fruit and peels and nuts. Sift together the dry ingredients and stir into the first mixture. Bake one pound loaves two hours, larger loaves about three hours, at 250 F. It makes three and one-half pounds. This cake keeps three to four weeks. It can be heated over steam, and served with sauce for a delicious pudding dessert. So it is a miracle cake in more ways than one.

Holiday Fruit Cake.

A rich, dark and spicy holiday fruit cake that is "quick" and comparatively easy to make is always a welcome recipe. This formula calls for one package pasteurized dates, one-quarter pound figs, one package raisins, three packages (three ounces) mixed diced fruits, two and one-half cups flour, one-half teaspoon salt, teaspoon each soda and cinnamon, one-half teaspoon each nutmeg and allspice, one-quarter teaspoon cloves, one-half cup butter, one cup brown sugar, three eggs, one-half cup strong, freshly-made coffee and one-half cup molasses. Cut pitted dates in pieces. Put all fruit in bowl. Sift flour, salt, soda and spices over fruit and mix with hands. Cream butter, stir in sugar gradually, then beaten eggs. Add flour and fruit alternately with coffee and molasses. Pour batter into larger paper-lined loaf pan. Bake in slow oven (275 F.) for three hours. It makes four pounds. If contents appear dry, steaming for a few minutes will restore them to original condition.

Wife Preservers

When kitchen tiles get stained from oven heat, wash them with a strong solution of washing soda, followed by bleaching with javelle water.

DOWRIES LEGAL IN CEYLON

A resolution that "it should be made illegal to give or receive dowries" has been rejected by the State Council of Ceylon.

Coca-Cola
belongs in
your ice-box at home

Two Cherry desserts from one can cherries:

Steamed Cherry Pudding

Two cups flour, 3 teaspoons baking powder, 1 teaspoon salt, 4 tablespoons sugar, ¼ cup finely chopped suet. Mix all these together and beat 1 egg and add ½ cup juice from canned cherries to it and add this to the dry ingredients. Turn into mould which is well greased and tie top with greased paper (or put on mould cover) and steam for 2 hours. Make a sauce to serve with it by mixing 2 tablespoons flour with 4 tablespoons sugar and moistening with remaining cherry juice in can made made up to 1 cup by adding boiling water. Stir this over low heat until it thickens and serve hot over pudding.

Cherry Desserts

1. Add cherries drained from syrup from 1 can to 1 bowl of jello dessert.

2. Add 2 tablespoons minute tapioca, two-thirds cup sugar, 1 cup water to cherries drained from 1 can and put in bottom of pie pan. Cover with 1 crust to make I crust cherry pie. Bake in very hot oven.

3. To cherries drained from syrup from 1 can cherries, add 2 tablespoons flour, ½ cup sugar, ½ cup water and stir over low heat until it thickens. Put in tart shells and bake.

We hope these suggestions will help you. Keep your eye on the cookery page for we strive to put in economical recipes every week.

QUESTION: Would you please send me a good recipe for "dad's cookies." I have some cocoanut oatmeal recipes which some people call that but I would like a recipe as much like those we buy as possible. —Mrs. C. M. C.

ANSWER: Thank you for your letter.

The recipe for the cookies you mention of course is the property of the people who created the cookie and all we can do is guess at the ingredients.

The following recipe makes a cookie somewhat similar:

Oatmeal Cocoanut Cookies

Mix 1½ cups brown sugar with 1 cup half-and-half butter and lard. Add 2 slightly beaten eggs, two-thirds cup sour milk, 1 teaspoon soda, 2 cups flour, ½ teaspoon cinnamon (or more of other spices if desired, we like mace), 2 cups fine cocoanut (not shredded), 2 cups fine rolled oats, 1 teaspon vanilla. Roll out, cut out with floured large cookie cutter and bake at 375 deg. Fahr. until golden.

We hope these suit your purpose and that we can help you again.

DINNERS OF THE WEEK

By MARY MOORE

SUNDAY.
Boiled Cottage Roll of Bacon, Spiced Apples
Chopped Buttered Spinach
Glazed Sweet Potatoes
Prune Rice Pudding, Cream, Coffee

MONDAY
Sliced Cold Cottage Roll, Corn Relish
Cauliflower or Cabbage au Gratin
Mashed Turnips Buttered
Celery Hearts Coffee
Open Face Cranberry Pie

TUESDAY (Economical Dinner.
Potatoes Fried in Ground Bacon (See Note)
Boiled Creamed Celery
Apples Stewed in Cinnamon Syrup
Tea.

Note.—Boil potatoes with their jackets on, and when done peel and slice. (From the butcher purchase an end of smoked bacon—it should by only half the price per pound of the regular sliced portion—and grind this in your own meat grinder. A pound of it can be stretched to flavor and give interest to 2 meals. See it in the scrambled egg dinner below). Fry these potatoes with ¼ or ½ lb. ground smoked bacon until golden. The celery can be outer stalks from hearts—or a bundle of outer stalks can be had for 5 cents—usually about 4 to 6 inches in diameter. For the stewed apples make a syrup of 1½ cups water 1 cup sugar and add either stick or powdered cinnamon and put in halved peeled apples and simmer until soft. Lift out carefully to prevent breaking.

WEDNESDAY.
Baked Stuffed Calves' or Beef Heart
Baked Potatoes
Sweet Tomatoes with Onion
Blanc Mange with Apple Jelly
Tea.

THURSDAY (Hasty and Rather Economical).
(Scrambled Eggs and Bacon on Toast (see note)
Fried Parsnips (see note)
Cabbage and Tomato Slaw
Fruit Cup of Sliced Bananas and Canned Peaches

FRIDAY.
Stewed Oyster or Fried, Escalloped
Canned Tomatoes with Crumb Crust.
Carrot Strips in Parsley Butter
Fruit Salad in Grapefruit Cups
Oatmeal Cookies Coffee

SATURDAY.
Casserole of Spaghetti with Meat and Tomato Sauce, Green Peas
Celery and Lettuce with French Dressing
Cocoanut Layer Cake Coffee

SYMPHONY WINTER

A brownish-toned orchid, or several of them, wouldn't be amiss with this costume, especially in holiday season.

By PRUNELLA WOOD

Because the costume suit invariably makes a new woman of you, and because it may be worn into spring, it's always a paying investment. The model sketched today wavers between fur and fabric, or wine-colored wool and dyed nutria, cut like mink. No more co-operative combination is imaginable. Strips of the fur trim the skirt of the slim, high-waisted dress and call attention to the matching, flat muff. The jacket features a new neckline, as smart as it is windbreaking and the popular bracelet-length sleeves. Meet them halfway with antique gold accents.

Looking for a GIFT for HER?
Look What You Get at WARNE'S
A Delightful Set!
A lovely 15 jewel watch and a bridal pair of matching design $75
USE TERM PAYMENTS — BUY GOOD GIFTS !
A Perfect "Bluebird" Diamond
There is a "Bluebird" diamond ring creation to fit every budget—each one is Insured FREE and is perfect quality.
ON EASY WEEKLY OR SEMI-MONTHLY TERMS
PAY NEXT YEAR !
A Guaranteed Bulova Watch !
THE "CANADIAN GIRL" A dainty and charming model. 17 jewels. Link bracelet 39.75
THE "GODDESS of TIME" A 17-jewel model — yellow case and silk cord bracelet 29.75
A Genuine 'Ausco' Dresser Set
You may choose from delicate pastel shades trimmed in non-tarnishable crome-tone—3, 5, 7, 12-piece sets ..... 4.50 to 43.75
Give "her" the gift you want to give—use your credit—it costs no more!
WARNE'S
349 GEORGE ST. TEL. 880

A Few Gift Suggestions from McDermind & Jury's Drug Store
RAZORS
Gillette Electric 20.00
Schick Electric 13.00
Wilkinson Razor 3.00
Rolls Razors 6.95-8.95
Gillette Razors 98c-3.50
Gillette Aristocrat 4.00
Auto-trop Razor 1.00
GIVE A KODAK THIS YEAR
Vest Pocket Model 5.00
Baby Brownie ... 1.25
Brownie Camera 2.75 to 4.00
Kodak .. 5.00 to 18.00
YARDLEY'S GIFTS FOR MEN
Shaving Cream and Talc. 1.00
Shaving Lotion and Bowl 2.00
Shaving Bowl, Lotion and Talcum .. 2.65
SMILES 'N CHUCKLES CHOCOLATES
in fancy Boxes ... 25c, 50c, 60c, 1.00, 1.50 box
English Toffee in Boxes 25c, 50c, 1.00, 2.00, 5.00
Gifts for Men
Cigarettes, Tobaccos, Cigars All Prices
Bill Folds 50c-2.50
Fountain Pen Sets 1.50
Sheaffer's Fountain Pen Sets.. 2.50 to 14.00
Yardley's Bowls 1.00
Yardley's Shave Lotion .... 75c and 1.25
Bachaelor Shaving Sets 1.65
William's, Colgate's, Woodbury's Shaving Sets 98c
Gardenia Shaving Sets .85c
Cutex Manicure Sets
for Children 35c-50c
Travelling Sets 1.25, 2.50, 3.00
ZIPPER SETS 3.00-4.25
Gifts for Ladies
Stationery in Fancy Boxes 50c, 75c, 1.00, 1.50
Arden's Introduction to Loveliness Box. Special 3.00
St. Denis Bath Salts 75c
St. Denis Body Powder 50c
Evening In Paris Perfumes 50c-1.00
Bath Salts... 50c to 2.50
Compacts ... 49c to 5.00
Hudnut's Toilet Waters 1.10
Colognes and Toilet Waters .50c, 95c, 1.00, 1.50
JASMINE'S AND GARDENIA TOILETRIES
of Southern France. Singly and in beautiful boxes for ladies and gentlemen. 85c to 7.00
ELIZABETH ARDEN'S TOILETRIES
Arden's Cologne and Bath Milk
Arden's Soap and Body Powder 1.75
Soap, Creams, Powders, etc. in fancy boxes ..... 65c to 13.00
Lentheric Colognes .. 95c-1.35
Lentheric Perfumes 1.25, 1.75, 2.20, 2.75, 5.00
GIFT SETS For LADIES 2.85, 4.00 10.00
GIFT SETS FOR MEN 2.25, 2.70, 3.45, 5.90
Tweed 95c-1.35
Brush, Comb and Mirror Sets—In metal and Pyralin in colors 3.50, 3.95, 4.95, 17.00
Brush, Comb, Mirror Sets with Manicure .. .. 6.95 to 15.00
Military Brushes ..... 1.50 to 5.00
Hair Brushes ..... 50c to 5.00
Baby Brush Sets 50c, 75c, 1.25
Shaving Brushes .... 35c, 50c, 75c up to 5.00
McDERMID & JURY DRUG STORE
Corner Charlotte and George - - Phone 102

EXAMINER CLASSIFIED ADS GET QUICK RESULTS FOR ADVERTISERS

HAVE YOUR AD IN BEFORE ONE O'CLOCK ANY DAY, AND ON SATURDAYS 10 O'CLOCK
WE ARE AT YOUR SERVICE AND WILL GLADLY HELP YOU WRITE YOUR AD. IF NECESSARY

Births Marriages Deaths

In Memoriam
Cards of Thanks

DIED

FITZGERALD, Fred.—On Monday, December 19, 1938, at his residence Lot 8, Concession 1, Douro township, after a short illness, Fred Fitzgerald, son of Mrs. Mary Fitzgerald and the late Patrick Fitzgerald. The funeral will be from the residence on Thursday morning at 8.30 o'clock to St. Joseph's church, Douro, for Requiem Mass at 9 a.m. Interment will oe at St. Joseph's cemetery.

PETERS.—At St. Joseph's Hospital on Friday, December 16, 1938, to Mr. and Mrs. William J. Peters of Lakefield, a daughter.

RODDY, Mrs. Francis T (formerly Mary Isabel Buchanan), daughter of Mrs. Walter Young, Young's Point, and the late John R. Buchanan, on Tuesday, December 20, 1938. The body will be at Duffus' Funeral Home until 11 p.m. Tuesday, and from here to the home of her mother, Young's Point. Funeral will be held 10 a.m. Thursday, to St. Mary's Church, and interment in St. Mary's cemetery.

WILSON, Miss Annie Elizabeth (Bessie).—On Monday, December 19, 1938, at 532 Sherbrooke street, Miss Annie Elizabeth Wilson, daughter of Mr. and Mrs. John Wilson, Peterborough. Funeral announcement later.

CARD OF THANKS

Mr. and Mrs. Stafford Sullivan wish to thank all those voting for and assisting their daughter, Helen, to win second prize in the recent contest.

FLORISTS

THE PETERBOROUGH FLORAL CO
Flowers Delicately Arranged for All Occasions.
436 Water. 'Phone 1395 Nights 1688J

COMING EVENTS

First insertion, 20 Words or less, minimum charge 50c. Subsequent consecutive insertions, 40c per Insertion. All over 20 Words 2c per extra word per Insertion

SHOOTING MATCH. Thursday, December 22. Rifles with open sights and shotguns—for Geese at Whittington's Service Station, Port Hope Highway.

MEETING of Rural Ratepayers of the Township of North Monaghan, Office of Department of Agriculture, George street, Thursday afternoon, 2 o'clock.

SALVATION ARMY Serenading.—In donating to this, be sure collector has official card.

ALL SAINTS' RINK.—Skating To-night. Admission 15c and 20c. Season tickets on sale at Dick Raines' Friendly Store.

SOCIAL EVENING. Knights of Columbus Hall To-night, December 20. Thirty Prizes. Door Prize. Special Attendance Prize. Win a Turkey.

WESTWOOD CEMETERY. — Lot owners are urgently requested to send in their annual contribution to the Maintainence Fund before end of current year.—S. Warr, Treasurer R.R. No. 3 Indian River, Ont.

SACRED HEART RINK.—Skating To-night. Admission 20c and 15c. Season ticket $1.50 and $1. Telephone 3039-J.

EX-STUDENTS of the Peterborough Collegiate desiring invitations for the At Home may receive them by phoning the secretary, Miss Cowling, 720-J.

PERSONALS

MACHINELESS OIL WAVES, $3.95. Regular $5.00. No electricity. All work guaranteed. Mrs. Jones, 186 Prince 'Phone 735.

A REQUEST THAT YOU WILL NOT Forget the Little Store at the corner of Reid and Park Hill, that has served you faithfully for the past 13 years, and that still has Plenty of Something for Everybody. Record's, for Cheerfulness and Service.

Taxis

FOR PROMPT SERVICE — PHONE South-End Taxi, 2810.

NEW CARS!
SAME PROMPT SERVICE!
NEW 'PHONE NUMBER!
3539
CAPITOL TAXI.

Christmas Gift Suggestions

5 Shopping Days Till Christmas

SHOP AT
ZELLER'S
IT PAYS

CHRISTMAS WRAPPED SIGARS, CIGarettes, and Tobaccos, Smokers' Sundries. Also Pall Mall, Abdulla, Melachrino, Cerise No. 2, and State Express Imported Cigarettes. F. J. Kelcey, United Cigar Store Dealer, 410½ George Street.

TOASTERS, SANDWICH TOASTERS, Lamps, Christmas Tree Accessories, Percolators, Cocktail Sets, Punch Bowl Sets, Waffle Irons, Radios, Ranges, Washers, and Refrigerators—at Johnston's, George and McDonnel. Open Evenings.

FOR YOUNG AND OLD ARTISTS—Pastels, Water Color Boxes, Oil Color Sets, Palettes, Palette Knives. For the Home Beautiful—Original Etchings, Oilettes, Circular Floral Prints, Wall Mirrors, and Pictures. Coleman Bros.

WOOL FOR SUITS, SWEATERS, Gloves, Scarves, Ski Sets. The Wool Shop.

FULL LINE OF SMOKERS' SUPPLIES, Chocolates, and Sundries. Attractively Christmas Wrapped. Jay's Charlotte and Aylmer.

ALL CHRISTMAS CARDS CLEARING at Half-Price. Elsie Bennett Gift Shop.

CHRISTMAS WRAPPED CIGARETTES, Cigars and Accessories. Also Musical Instruments. Paris News Stand.

CUT FLOWERS OR BEAUTIFUL FLOWering Plants from Turnbull's Flower Shop. 'Phone 206.

WIRE-HAIRED AND BOSTON TERrier Pups. Ideal Christmas Gifts. Welch's, 140 Douro. 1335J.

LADIES' ALL-WHITE SKI BOOTS, $3.95. At Maher Shoe Store.

VISIT THE ARCADE STORE, 427 George Street N., when selecting Gifts. We carry a complete line of Wearing Apparel, Shoes, and Notions for the entire family. "Always leading in Value."

SHOP AT
ZELLER'S
IT PAYS

GIVE THE LADIES
LINGERIE AND CORTICELLI HOSIERY
WRAPPED IN ATTRACTIVE GIFT BOXES FROM
BLACK'S, CORNER GEORGE AND KING.

FOR THE MEN
SOCKS, TIES, SHIRTS, AND SCARVES ALSO FROM
BLACK'S, CORNER GEORGE AND KING.

LOUIS' BILLIARDS AND TOBACCO
407 George Street. Tel. 768
Variety of Pipes, including:
G.B.D., KAYWOODIE, B.B.B.
Choice Selection of Cigars, Cigarettes and Tobacco.
Large Assortment of Cigarette Lighters, Cases and Holders.
Boxed Especially for Christmas Gifts.
Special Attention Accorded Ladies.
MANAGER - SPIRO ZAKOS

LIFE GUARD TUBES — THE IDEAL Christmas Gift. J. W. Watson, George at Brock.

A WESTINGHOUSE REFRIGERATOR would be an Ideal Gift to the Family this Christmas. McCannan Electrical Sales, 140 Simcoe. 'Phones 46—2177.

CAR HEATERS—THE IDEAL GIFT, AS low as $6.95. Ollateria.

ANY WOMAN WOULD APPRECIATE a Permanent Wave, styled by Colin H. Althouse, 406 George Street. 'Phone 509.

GIVE A COCKER SPANIEL PUPPY FOR Christmas — from Hedgley Kennels, River Road South. 'Phone 3316W.

A KNITTED SUIT FROM
Lyda Telford's
SPECIALTY SHOP
387A GEORGE ST. PHONE 1551
Gifts Glady Exchange

SHOP AT
ZELLER'S
IT PAYS

SATIN AND CREPE LINGERIE, REGULAR to $2.98. 98c SET OR GARMENT.
HEAVY SATIN KIMONA. REGULAR $3.98; FOR $1.98.
UPTOWN SILK SHOP

PRE-CHRISTMAS CLEARANCE SALE
200 LADIES' HATS TO CHOOSE FROM—VELVETS AND FELTS
TO CLEAR
25c to $1.49
SUEDE SKULL CRACKERS
49c
BLACK'S
CORNER GEORGE AND KING

SHOP AT
ZELLER'S
IT PAYS

Christmas Gift Suggestions (Continued)

HY, FOLKS!
HERE WE ARE AGAIN
WITH
PRACTICAL GIFTS

PENMAN'S
SHEER SILK STOCKINGS
THEY ARE
DAINTY, DURABLE, DELIGHTFUL
REASONABLY PRICED
69c, 89c, 98c Pair
A GIFT THAT WINS A WELCOME

HOUSE COATS
IMPORTED MATERIALS
ATTRACTIVE COLORS
$2.95

FRENCH SPUN ZEPHYR
WOOL PULLOVERS
SIZES 14-20. RUST, WINE, GREEN AND GREY
$2.95

French Kid Suede
GLOVES
FIRST QUALITY
BLACK, GREY, WHITE, BROWN
To Clear $1, $1,69 Pair

WATSON'S
GOWNS AND PYJAMAS
TAILORED, LACE TRIM
$1.49 to $1.98

PENMAN'S
FULL-FASHIONED
SILK AND WOOL HOSE
$1, $1.25

VELVASUEDE
SLIPS AND LINGERIE
39c to $1.19

REGENT
KNITTED
WOOL SUITS
SIZES 14-42
$2.98 to $18
THE GIFT THAT IS APPRECIATED

PENMAN'S
FINE WOOL SOCKS
THE EXPECTED GIFT
50c, 75c

FINE WOOL GAITERS
COMFORTABLE AND SNUG-FITTING
$1

MEN'S SILK TIES
NEW DESIGNS IN CHRISTMAS BOXES
39c to 50c

POPULAR HOUSEHOLD ELECTRIC GIFTS

SANDWICH TOASTER
$1.98 to $4.50

MIXER AND JUICER SPECIAL
$12.95

TOASTERS
$1.39 to $2.50

WHISTLING TEA KETTLES
$5.75

NEW STREAM-LINED IRONS
AUTOMATIC HEAT CONTROL
$3.95
OTHERS $1.39 TO $4.50

SUPREME ALUMINUM WARE
IN CHRISTMAS GIFT BOXES
USEFUL KITCHEN UTENSILS
25c to $5.95

ROASTING PANS
OVAL AND ROUND STYLES
50c to $2.25

GIFTS GLADLY EXCHANGED AFTER CHRISTMAS

McCLENNAN'S
232 CHARLOTTE STREET
PHONE 16

SHOP AT
ZELLER'S
IT PAYS

Christmas Gift Suggestions (Continued)

A COAT OR DRESS FROM
Lyda Telford's
SPECIALTY SHOP
387A GEORGE ST. PHONE 1551
Gifts Gladly Exchanged

PRE-CHRISTMAS DRESS SALE
A Practical Gift
Dresses Selling Below Cost

1 RED VELVET WRAP—Silk lined, Size 18
$6.95

1 PLUSH CAPE, Fur Collar, Satin Lined
$8.50

1 LONG BLACK CREPE DRESS, with Cut Velvet Metallic Long Sleeves; Size 14
$3.95

1 GREEN METALLIC DRESS, Long Sleeves; Size 14
$3.98

1 BLACK MOIRE DRESS, Long Sleeves; Size 16
$3.98

1 BLACK TAFFETA DRESS. Accordian Pleated Skirt, with ¾ White Embroidered Tunic; Size 14
$3.98

1 BLACK VELVET DRESS with ¾ length Metallic and Velvet Tunic; size 14
$5.98

1 BLACK NET; Silk Roses Embroidered; Size 16
$5.98

1 LONG BLACK VELVET DRESS; Size 16
$7.98

1 LONG GREEN METALLIC DRESS, Sleeveless; Size 16
$3.98

1 LONG WINE VELVET DRESS, Sleeveless; Size 16
$7.98

1 LONG BLACK METALLIC JACKET
$5.98

1 RED VELVET DRESS, Short Sleeves; Size 17
$6.98

1 GREEN CREPE DRESS with Short Sleeves
$3.98

1 BLACK VELVET AND RED METALLIC DRESS; Size 16
$7.98

GIFTS GLADLY EXCHANGED

BLACK'S
CORNER GEORGE AND KING

FOR SALE

4 Miscellaneous 4

THOROUGHBRED WIRE-HAIRED TERrier Puppies, $5 and $10. 539 Downie.

EIGHT-TUBE ELECTRIC CABINET Radio, $29.50. Terms,: $1 per week. New Radio Guarantee. Johnston's, George at McDonnel. Open Evenings.

1938 GENERAL ELECTRIC MANTEL Radio, like new. 'Phone 541F.

QUEBEC HEATER, GOOD CONDITION, $6. 270B Rubidge Street.

FOR THAT CHRISTMAS PERMANENT —Call Dixie Simons, 320 Charlotte. 1374.

CHILD'S TRICYCLE, LIKE NEW. 190 Brock Street.

BLACK CARACUL FUR COAT, REAsonable. 249 Princess Street.

SLEIGH DOGS AND COLLIE PUPS. Apply 245 Princess.

MAN'S OVERCOAT, COST $90. MUST sell at once. Will sacrifice at 1-5 original cost. 576 Murray Street.

CHRISTMAS TREES, DELIVERED. 'Phone 3185.

DRESSED FOWL — MILK-FED TURkeys 25c, Chickens 20c, Geese 20c. F. Crowley, 994 ring 4.

CHESTERFIELD SUITE, LIKE NEW; Breakfast Room Suite; 1937 Sparton Radio; Cook Stove; Beds. 220 Dublin. 'Phone 1534J.

FOR SALE

4 Miscellaneous 4

USED ELECTROLUX. APPLY 560 Water, between 7-9.

PIANO CASE ORGAN AND STOOL, good condition, $8.00. 'Phone 2284.

EIGHT-TUBE C.G.E. MANTEL RADIO, good condition. 506 Romaine.

TRICYCLE AND WAGON, IN PERFECT condition. Apply 580 Bethune.

LADY'S WRIST WATCH, GOOD CONdition; reasonable. 'Phone 683J.

PAIR TUBE SKATES AND BOOTS, size 3. 128 Hilliard. 'Phone 2063W.

CHRISTMAS TREES—PRICED 10c TO $1.00. 211 Rink. Delivered.

BOY'S BLUE OVERCOAT, SIZE AGE 10. 415 London Street.

DOLL'S PRAM AND LADY'S COAT. 'Phone 3463W. 4

5 USED CAR RADIOS
From $18.00.
J. J. DUFFUS CO.
24-HOUR SERVICE.
TELEPHONE 1760.

EIGHT-TUBE CONSOLE ELECTRIC Radio, $12.00. 'Phone 281.

HAWAIIAN GUITARS, NEW AND USED. Fresh shipment just in. Prices slashed. Lessons Free with each. Make your Gift a Guitar. Helen Ludbrook Galvin Studio, 408½ George Street.

POMERANIAN PUPPIES (MALES), also Pekinese. 567 Albert Street.

HOCKEY PANTS, HEAVILY QUILTED on hips and front of thighs. Made of 8-oz. Khaki Duck, sizes 28 to 38. Less than Half-Price, $1.00. Men's Botany Heather All-Wool Worsted Half-Hose, Sub-standards. Clearing, 3 Pairs $1.00. Albion Retail Store, corner Park and Murray Streets.

TUXEDO, SIZE 36, IN GOOD CONDItion; reasonable. Apply 382 Stewart.

ONE RANGE STOVE, ONE QUEBEC Cook. 179 Aylmer.

MALE COCKER SPANIEL, AGE 5 years; registered trained on Ducks or Rabbits. Price $15.00. Pup, 4 months Cocker Spaniel, $10.00, gold color. W. Hibbard, Bailleboro, 'Phone 11 ring 1-3.

PAIR HOCKEY PANTS AND SHIN Pads. 459 Rogers.

GOOD USED BEATTY ELECTRIC Washing Machine, reasonable. Apply Mrs. Roland Coons, Lakefield.

TAFFETA EVENING GOWN, SIZE 16, with Jacket. Child's White Slippers, size 7½ . Kiddy Car, Extension Gate. 'Phone 2019W.

COCKER SPANIEL PUPPIES, QUALITY bred, different colors. 'Phone 2815W. 473 Rogers Street.

COMBINATION GAS AND COAL RANGE with one coal oven, one gas oven, 4 gas burners, and warming closet; also 1 Gas Water Heater. Write Box 727, Cobourg, Ont.

FIRST-CLASS FOX AND DEER Hound (Female). 227 George Street.

CANARIES. 'PHONE 1783F. 563 Romaine Street.

ONE TUXEDO AND ALL ACCESSORIES complete, cheap. 'Phone 1883J.

SMALL APARTMENT SIZE PIANO AND Stool, $30.00. 'Phone 2284.

SEWING MACHINE, OVERCOAT 16, Dress 40, Fur. 'Phone 2049F.

TIRE, 17 x 5.50. ALSO MANTEL RADIO, cheap. 'Phone 1491W, 5 to 8.

GURNEY HEATER, WITH OVEN, FOR $5.00. Apply 509 Gilchrist Street.

LADY'S MUSKRAT COAT, SIZE 38. Apply 145 London.

G.E. 7-TUBE CABINET MODEL RADIO. 186 Westcott Street.

MAN'S OVERCOAT, IN GOOD CONDItion, size 38. 'Phone 3224M.

FISH SPECIAL FOR WEDNESDAY — Fresh Lake White Fish and Pickerel, Scaled and Cleaned, Lb. 20c. This Special Wednesday Only. The above Fish absolutely fresh. Order your Fillet of Sole, Codroe and Winkles early. Asta's, 'Phone 953.

.22 RIFLE, 12-GAUGE SHOT GUN, 8-Day Clock. 160½ Simcoe.

6 Fuel 6

MIXED HARD, LIMBS AND SLABS, $2.50 Half-Cord. H. H. Dinsdale, 'Phone 153, King Street.

TRY BAKER'S WOOD YARD — DRY Mixed Soft Wood, $2.25 per ½-Cord. Also Mixed Slabs, $2.50. 'Phone 676.

$1.25 QUARTER-CORD — DRY SLABS or Mixed Soft Wood. 'Phone 58.

NOTICE — BEST MIXED WOOD IN Town at the price—$3.00 Half-Cord Albion. 'Phone 58.

DRY BODY HARDWOOD
Excellent Quality, for Furnace or Stove. $5.00 Half-Cord, Cut.
Also Dry Slabwood, $2.50 Half-Cord, Cut
'PHONE 3160.
THE PETERBOROUGH LUMBER CO., LTD.

USED LUMBER.
Mixed Wood for Stove and Furnace, 10c per Bag Free delivery.
Tel. 697. Peterborough Metal.

DRY MIXED SOFT WOOD, ALSO Slabs, $1.25 ¼ Cord. 'Phone 978.

7 Livestock and Poultry 7

30 BARRED ROCK PULLETS, QUANtity of Table Turnips. 'Phone 381 ring 13.

FIVE-YEAR-OLD GELDING OR WOULD Exchonge for Hay. Write Box 194, Examiner.

7 Livestock and Poultry 7

FOUR PIGS, 6 WEEKS OLD. 'PHONE 831 ring 2.

15 PIGS, 2 MONTHS OLD. 'PHONE 420 ring 3.

PAIR OF DURHAM HEIFERS, RISING 3, coming in. 'Phone 219 ring 14, Millbrook.

FIVE GENERAL PURPOSE HORSES, from 4 to 8 years old, weighing about 14 cwt. Five Colts, rising 3 years old. Also 2 Driving Mares. Harry Tinney, Cavan.

EIGHT SPRINGERS, SOME DUE TO freshen, some due in Spring; 3 Yearlings. 'Phone 2333W.

GOOD HEAVY WORK HORSE, CHEAP. Judge Harvey, R.R. No. 6, Peterborough. 'Phone 686 ring 2.

COLT, RISING ONE YEAR; ALSO Durham Springer Cow, due to freshen February 1. 'Phone 4 ring 3-2, Keene.

8 Real Estate 8

DESIRABLE SOLID BRICK BUILDING and Land, Four Storeys, electric elevator, railway siding, on Bethune Street, between Simcoe and Charlotte. Reasonable. Apply H. Florence, 206 Charlotte.

BRICK 6 ROOMS, 3-PIECE BATH, Furnace, Fireplace, Hardwood Floors, Good Lot, West side $3,700
Frame 6 Rooms, 2-piece plumbing, Good Lot $1,500
M. STOREY
374½ George Street. 'Phone 939.

DOUBLE HOUSE, central, 7 Rooms each side. Trade for a Modern 6-Room House west of Charlotte.

MODERN 8-Room Home, west of Charlotte. Snap, $2,750.00.

200-ACRE Farm, North of Burleigh, with wood as payment on Modern House, west side.

$1,000.00 cash payment for 6-Room Home up to $2,500.00.

BUY, SELL, RENT, EXCHANGE — through J. A. Gibbs. 3843.

9x Building Materials 9x

PETERBOROUGH METAL CO.
New and Used Lumber, Corrugated Roofing and Siding, Windows, Doors, Barn Posts, Sinks, Basins, Pipe, Fittings, Beltings, Bags.
Scrap Iron, Waste Paper
'Phone 697. Cor. Simcoe and Bethune.

10 Used Cars 10

'32 FORD, GOOD CONDITION. 14 Aylmer, after 6.

'38 DELUXE PLYMOUTH COUPE, '37 Imperial Chrysler. These Cars have very small mileage and new car warranty. '36 Chevrolet Cooch, '35 Deluxe Pontiac, '29 Chevrolet Sedan—4 more cheaper Closed Cars, with lots of service in them. Reasonable down payment and balance at 6%. Harry Tinney, Cavan.

SEDANS, COACHES, COUPES, FROM $40 Up. 226 George Street, at Peterborough Welding Works.

TO RENT

11x Apartments to Rent 11x

MODERN HEATED APARTMENT, newly decorated throughout, $30.00 per month. Apply 437 George Street.

SMALL APARTMENT, NO CHILDREN. 208 Rubidge Street.

HEATED APARTMENT, FURNISHED, Unfurnished, newly decorated, garage, $20 up; Couples. 709 Water.

11xx Houses to Rent 11xx

SNUG GARAGE, ALSO NICE UPPER Duplex. 'Phone 1565F.

DESIRABLE 6-ROOM BUNGALOW. Rent $21.00. Apply 518 Chamberlain, or 'Phone 3978.

12 Rooms 12

FIVE ROOMS, DOWNSTAIRS, FULL bath, heated. Vacant January 1. 24 Stewart. 'Phone 1166J.

FURNISHED BEDROOMS, 251 GEORGE Street. 'Phone 2830.

FOUR ROOMS, UPSTAIRS, PRIVATE entrance, $8.00 monthly. 4 Brown Street.

FURNISHED BEDROOM, SUITABLE for Light Housekeeping, central. 'Phone 3175.

WANTED

15 Miscellaneous 15

WOOD TO SAW. 'PHONE 1372F.

FARM TO MANAGE, WORK ON Shares or Rent. Maitland Forsythe. Indian River.

CHILD'S TOBOGGAN, IN GOOD CONdition; reasonable. 'Phone 1551.

SITTING-ROOM AND BEDROOM ADjoining, near C.G.E., by Two Young Men; also Board in same House if possible. Write Box 195, Examiner.

GOOD USED CLOSED CAR. WRITE Box 192, Examiner.

WOOD TO SAW. 'PHONE 444.

LIVE FOWL — PAYING SPECIAL Prices. M. Gishman, 3475W.

LIVE POULTRY — PAY HIGHEST Prices. 'Phone 1728J. M. Florence.

LIVE POULTRY — MARKET PRICE. M. Katz. 694W 342 Stewart.

WOOD TO SAW BY MACHINE. 'PHONE 2543W.

COLLIE PUP. 'PHONE 2485W.

BRASS FIREPLACE COAL BOX. 'Phone 947J.

WANTED—TO RENT, A LARGE, WARM Room to Store Furniture and Household Effects for the Winter. Write Box 201, Examiner, giving location and charge.

WARDROBE, IN GOOD CONDITION. 'Phone 2475F.

IRON RIP-SAW TABLE FOR LUMBER. Peterborough Metal, 256 Simcoe Street.

18 Help Wanted, Female 18

EXPERIENCED GENERAL. APPLY 222 Dalhousie.

GIRL FOR HOUSEWORK, SLEEP OUT. 'Phone 296W.

MAID TO SLEEP IN. APPLY 215 Barrie Building, To-morrow.

Sell That Unnecessary Piece of Furniture Through a Classified Ad.

WANTED

19 Help Wanted, Male 19

TWO SMART, ENERGETIC, CLEANcut Men for Sales work. Good remuneration for those who will qualify. Write Box 191, Examiner.

WANTED — SALESMAN TO SELL Electrical Appliances. Apply, between 7 and 9 To-night, at Johnston's, George and McDonnel.

20 Employment Wanted 20

CANADIAN LEGION HAVE LISTS OF Competent Returned Men to Fill Temporary or Permanent Positions. Give the ex-Soldier a chance to wo for you. 'Phone 143.

ENERGETIC YOUNG MAN REQUIRES Employment; references. 'Phone 2830.

WORK WANTED
FOR
Young Unemployed Men
ODD JOBS, MENDING OR HANDICRAFT.
GIVE A MAN A JOB BEFORE CHRISTMAS.
'PHONE 1618J
Day or Night.

YOUNG GIRL, EXPERIENCED, WANTS Work in Home or Hotel. Write Box 202, Examiner.

YOUNG EXPERIENCED WOMAN DEsires Housework, Day or Week; Husband out of work; sleep out. 'Phone 912. 303 Bethune.

21 Boarders Wanted 21

COMFORTABLE ROOM, WITH BOARD 422 Rubidge

BOARDERS, CENTRAL. 1137W.

GENTLEMAN BOARDER OR TWO Ladies Rooming together. 491 Aylmer.

ROOM AND BOARD, SHERBROOKE Street. 'Phone 3634.

BOARD AND COMFORTABLE ROOM. 'Phone 1584.

WHO CAN DO IT

22f Miscellaneous 22f

DUSTLESS FLOOR SANDING. J. H. Vance, 773 Aylmer. 'Phone 1292.

23 Auto Repairs, Etc. 25

COAL OIL, 16c. DISTILLATE, 13½c. Car and Tire Repair. Auto Parts and Accessories. Dawson Service Station 'Phone 1523.

28 Moving and Storage 28

SHORT DISTANCES OR ANYWHERE in Canada or United States. Covered Padded Vans. Experienced, Courteous Man. Apply, full particulars, M. Rawlinson, Limited, 610 Yonge Street, Toronto.

34 Radio Service 34

1939 PHILCO
CAR RADIOS
$39.95
BROWN'S RADIO SERVICE
547 GEORGE STREET.

LOST

37 LOST 37

ONE 34 x 7 TIRE CHAIN, SUNDAY Evening, Charlotte Street. Return to 386 Burnham. Reward.

LAST THURSDAY AFTERNOON, IN the Business Section, Lady's Purse, containing some Change and a Letter. Finder kindly leave at Examiner Office.

PARCEL, IN DOWNOWN STORE, TOY Department, Saturday Evening. Reward. 'Phone 2897J.

FOUND

38 FOUND 38

WATERMAN'S FOUNTAIN PEN, SMOKed Pearl, near Loblaw's. Loser call at Examiner.

PARCEL PICKED UP BY MISTAKE IN Downtown Store on Saturday Afternoon. Owner may have same by identifying it and paying for advertisement. 472 Parnell.

PROFESSIONAL

41 Accountant 41

EDWARD HUMPAGE — Chartered Accountant, Auditor. 419 George Street

44 Lawyers 44

HON. G. N. GORDON, K.C.
Law Office, 395-397 George Street.
Telephone 3300, 3301, 3302.

ALEXANDER L. ELLIOTT, K.C., M.P.P —Barrister, etc. Money to Loan. Interviews by Appointment. Telephone 3. Office: 355 George Street, Kresge Building, Peterborough.

PECK, KERR, McELDERRY & BORBRIDGE—Barristers, Solicitors, Money to Loan. Offices 415-417 Water Street. Telephones 1950 and 1951. E. A. Peck K.C., F. D. Kerr, K.C., V. J. McElderry K.C., E. F. Borbridge, B.A.

JACOB LOW — Barrister, Solicitor, Notary Public. Money to Loan on First Mortgages. 219 Hunter Street West, Peterborough, Ont. 'Phone 2244. Nights and Holidays 1027.

W. R. PHILP — Barrister, Solicitor Notary Public. 385 Water Street 'Phone 602.

EMMETT F. SHEEHY — Bonded Attorney. Loans 397 George Street.

W. B. GORDON,
Barrister, Solicitor.
Money to Loan.
395 George Street.
Telephone 3300.

Medical

DR. G. E. LIPSETT — Associated with Dr. Frederick. Office, Room 19, Kresge Building. 'Phone 423. Residence 3951.

To Advertisers

Classified Advertising must be phoned or brought into the office by 10 o'clock on Saturday and 1 o'clock during the week.

MONEY TO LOAN

MORTGAGE LOANS, 5½ %. APPLY TO C. N. Gordon, K.C., and W. B. Gordon.

$50-$500 HOUSEHOLD
LOANS
WITHOUT ENDORSERS
Rates authorised by special Act of Dominion Parliament.

No credit enquiries of friends. Immediate service 12 months to repay. Over 175,000 loans to Canadian families to meet emergencies and consolidate bills. To apply 'Phone or apply at office.

"Doctor of Family Finances."
Central Finance
CORPORATION
Second Floor, KRESGE BUILDING
355 GEORGE STREET.
TELEPHONE 1703. PETERBOROUGH.
Loans Made in Nearby Towns.
Tune in CFRB, 6-6.15 p.m. Daily.
Subsidiary of Household Finance Corporation. Established 1878. 235 Branches.

49 NOTICE 49

Notice to Creditors

IN THE MATTER OF THE ESTATE OF THOMAS COLLARD, Late of the City of Peterborough, in the County of Peterborough, Mechanical Dentist, Deceased.

NOTICE IS HEREBY GIVEN, Pursuant to The Trustees Act, that all persons having CLAIMS against the Estate of THOMAS COLLARD, late of the City of Peterborough, in the County of Peterborough, Mechanical Dentist, deceased, who died on or about the 6th Day of November, 1938, are hereby notified to send to the undersigned Solicitors for the Executor full particulars of their Claims on or before the 31st Day of December, 1938, after which date the Assets of the said Estate will be distributed amongst the parties entitled thereto, having regard only to the Claims of which the Executor shall then have had notice.

DATED at Stouffville, this 12th Day of December, 1938.
GEORGE COLLARD, Esq.,
Stouffville, Ont.,
Executor.
McCULLOUGH & BUTTON,
Stouffville, Ont.,
Solicitors for the said Executor.

Notice to Creditors

AND OTHERS.

IN THE SURROGATE COURT OF THE UNITED COUNTIES OF NORTHUMBERLAND AND DURHAM.

All Creditors and others having CLAIMS against the Estate of HANNAH GARDINER RUTHERFORD, late of the Township of Cavan, in the County of Durham, Widow, Deceased, who died on or about the 5th Day of October, 1938, are hereby notified to send particulars of same to the undersigned on or before the 17th Day of January, 1939, after which date the Estate will be distributed, having regard only to the Claims of which the undersigned shall then have notice, and the undersigned will not be liable to any person of whose Claim they shall not then have notice.

DATED at Peterborough this 17th Day of December, 1938.
AUSTIN E. BEST and IRA L. GARDINER, Executors.
By their Solicitor, W. F. HUYCKE, 395 Water Street, Peterborough, Ontario.

50 AUCTION SALES 50

FOR A SUCCESSFUL AUCTION— J. MILES, Auctioneer, Valuator Tel 1477.

MILES' AUCTION ROOM— THURSDAY, December 22nd, at 1.30: Red Cedar Chest, Chesterfields, Radios, Heaters, Dressers, Tables, Dishes, etc.

HOME IMPROVEMENT

Plumbing and Heating

FOR EXPERT PLUMBING AND HEATING REPAIRS & CONTRACTS SEE J. L. P. SMITH - 372 WATER ST.

Electrical

SHEARER — ELECTRIC WIRING AND Repairs. Reasonable. 1385.

Hundreds of Opportunities Await Your Choice In the EXAMINER Want Ads TODAY and Every Day!

The Examiner CLASSIFIED ADVERTISING RATES

Cash Rate:
1 Cent per Word or Figure per Insertion. Minimum Charge ... 25c

Charge Rate:
2 Cents per Word or Figure per Insertion. Minimum Charge ... 35c

Box Numbers:
One or more Consecutive Insertions 10c

Coming Events:
Per Word per Insertion 2½c
Minimum Charge 50c

Special Announcements:

Birth Announcements	50c
Engagement Announcements	50c
Marriage Announcements	50c
Death Notices	50c
Card of Thanks (up to 1 inch)	50c
In Memoriam (up to 2 inches)	75c
Over 2 inches (per inch extra)	50c

Legal, Municipal, Government, Auction Sales:
First Insertion, per agate line .. 12c
Repeat Insertions .....

'PHONE 1600.

Dickens' "The Chimes"—A New Year's Fantasy

Part 3

By William Sherb and David Vormelker

SALLY'S SALLIES

Registered U. S. Patent Office

When a wife will wear the trousers, she risks ending up in a divorce suit

The Crossword Puzzle

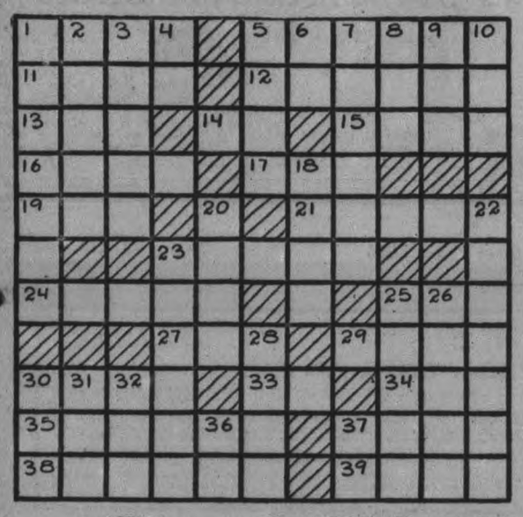

ACROSS

1—Young sheep
5—Chinese laborer
11—Comply
12—City in Indiana
13—Domestic animal
14—Man's nickname
15—Stupid fellow
16—Affirm
17—Back
19—Spread grass to dry
21—Tobacco kilns
23—Inundation
24—Kind of rock
25—Chart
27—Append
29—Desert in Asia
30—Practical joke
33—Above
34—Wrath
35—Gazelles of Arabia
37—Ireland
38—A deep red
39—Hollow

DOWN

1—Settles
2—Overhead
3—Cried, as a cat
4—Near
5—Part of the leg
6—Forward
7—Group of eight
8—A game cards
9—Sick
10—Gnaw
18—Poke arou
20—Ran away
22—Shrewd
23—Straw-colored
25—A watered silk
26—Poisonous proteid from wild licorice
28—Pulverized earth
30—Ugly, old woman
31—Anglo-Saxon money of account
32—Ventilate
36—Chinese measure
37—Short for Edward

Answer to previous puzzle

P	A	L	T	R	Y		T	R	O	T
A	P	E		H	E	W		E	G	O
R	U	E		E	A	R		S	E	I
O	R		H	A		I	M	P	E	L
L	E	T	O		G	N	E	I	S	S
		A		J	A	G		T		
P	A	L	T	E	R		F	E	L	L
A	L	L	O	T		M	A		A	E
S	L	Y		T	H	O		E	T	A
H	A	H		Y	E	T		R	I	D
M	H	O	S		Y	E	A	R	N	S

Copyright, 1938, King Features Syndicate, Inc.

BARCLAY ON BRIDGE

WRITTEN FOR THE EXAMINER
By SHEPARD BARCLAY
"The Authority on Authorities"

IMPORTANT TO KNOW

EVERY SERIOUS bridge player should familiarize himself with the "Blackwood Convention" devised by Easley Blackwood, of Cincinnati, to aid in slam bidding, which has been gaining widespread popularity. Even those who dislike artificial conventions ought to know what their opponents' bids mean. Both for those who expect to encounter it, and for those who wish to use the simplest efficient device for locating their partners' aces and kings, a presentation of its modus operandi can be valuable.

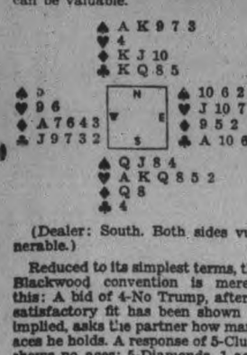

(Dealer: South. Both sides vulnerable.)

Reduced to its simplest terms, the Blackwood convention is merely this: A bid of 4-No Trump, after a satisfactory fit has been shown or implied, asks the partner how many aces he holds. A response of 5-Clubs shows no aces; 5-Diamonds, 1 ace; 5-Hearts, 2; 5-Spades, 3; 5-No Trump, all four. After response about aces, a bid of 5-No Trump by the original questioner asks about the number of kings held. To this a response of 6-Clubs shows no kings; 6-Diamonds, 1 king; 6-Hearts, 2; 6-Spades, 3; 6-No Trump, all four. The questioner then chooses the final contract.

Perhaps the most valuable feature of such a convention is its prevention of unmakeable slam contracts. On the deal given above, South bid 1-Heart, North 1-Spade, South 3-Spades, then North the Blackwood 4-No Trump. South answered, with 5-Diamonds, that he had only one ace. o North, knowing that the opponents held two aces, signed off at 5-Spades.

Players using no special slam convention might easily have bid to six on this deal and taken a set when the opponents cashed their two aces.

* * *

Tomorrow's Problem

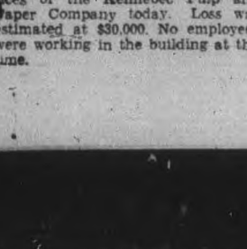

(Dealer: South. Neither side vulnerable.)

How would you advise bidding this hand?

Copyright, 1938, King Features Syndicate, Inc.

Pulp Plant Burns

AUGUSTA Me., Dec. 20—(AP)—Fire of undetermined origin swept the sulphite storage plant and offices of the Kennebec Pulp and Paper Company today. Loss was estimated at $30,000. No employees were working in the building at the time.

Powder Plant Explodes

TOKYO, Dec. 20—(AP)—A Domei (Japanese News Agency) dispatch from Maebashi, Japan, said today an army powder factory exploded there today. Fire following the explosion destroyed four buildings. The dispatch did not give the number of casualties

DONALD DUCK —By Walt Disney

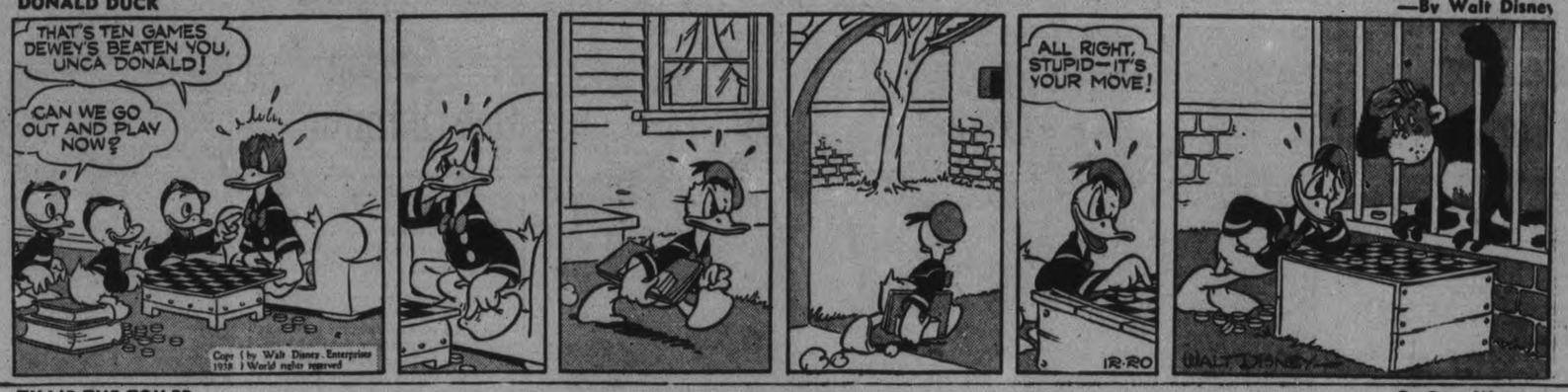

TILLIE THE TOILER —By Russ Westover

HENRY —By Carl Anderson

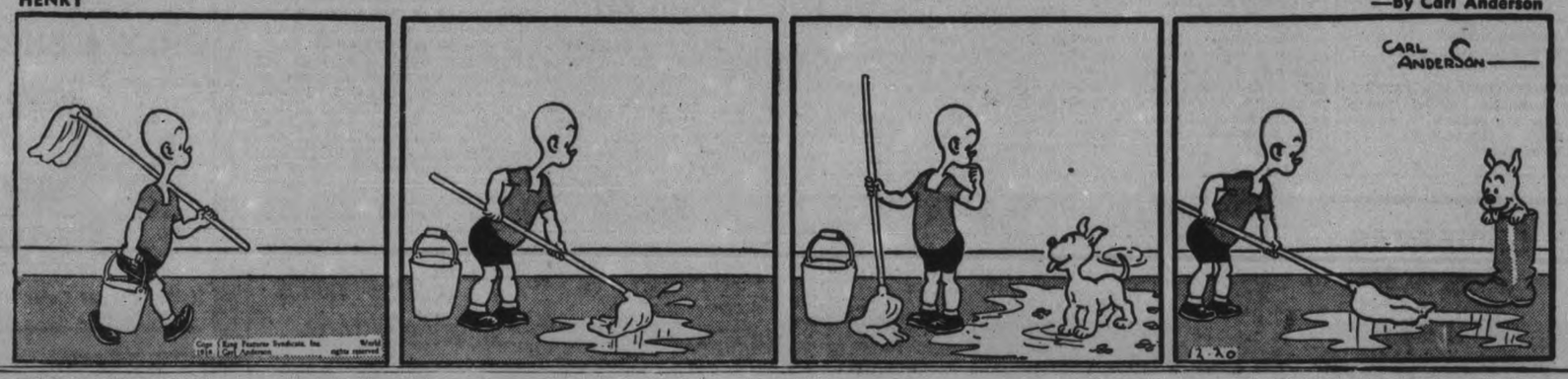

BRICK BRADFORD —By William Ritt and Clarence Gray

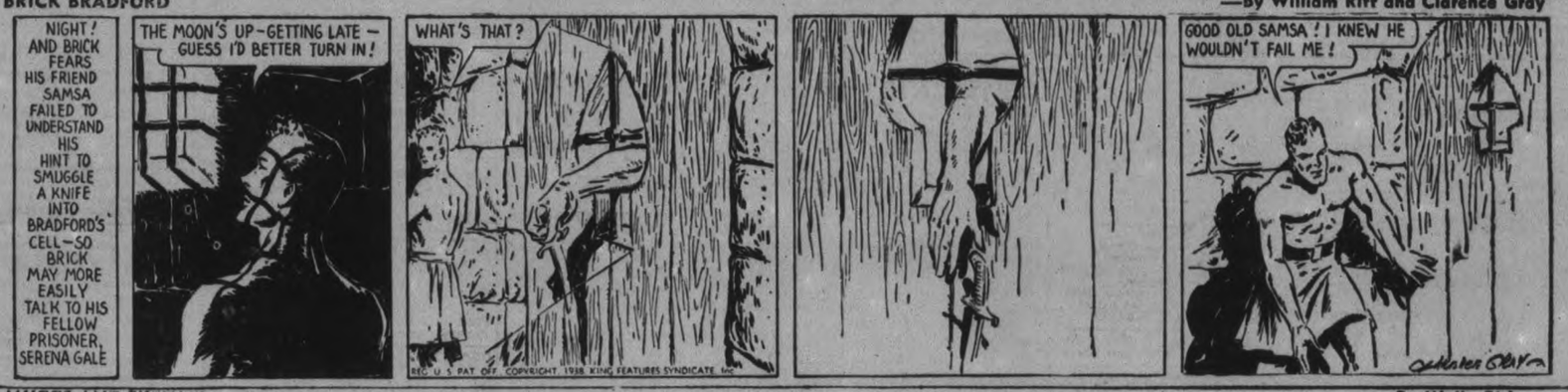

MUGGS AND SKEETER —By Wally Bishop

BRINGING UP FATHER —By George McManus

THE GUMPS By Gus Edson

Farm Students Close Shop For Christmas

(Examiner Correspondence.)

KEENE, Dec. 20. — The short course closed for the Christmas holidays on Friday and will open on Tuesday, January 3. The boys did special work in beef cattle, feed and feeding, field crops, judging potatoes, and farm management.

On each Tuesday in January Dr. E. G. Reaman will give a lecture in the afternoon on rural sociology.

The girls finished the month with practical work by making the Christmas lunch. In their other classes they hooked a mat that they designed and prepared.

The closing day was in the form of a dinner and literary, which was greatly enjoyed and done in the Christmas spirit. The hall and tables were decorated with Christmas trees, place cards and candy bags.

A delicious dinner was ably prepared and served by the girls, after which a literary was enjoyed. A sing-song was followed by a short play. A number of boys sang "Old Black Joe," followed by a recital and selections by the Kitchen Orchestra, followed by a few words from F. C. Paterson, agricultural representative. Jack and Catherine Bolin favored the audience with a duet, "Harbor Lights." A talk on a favorite book was given by Miss Madeline Stark. A number of Christmas carols were sung by a chorus of girls. Santa Claus arrived and distributed gifts. Misses Isabel Short and Margaret Thompson played the accompaniments. About fifty guests were present for the literary.

TO VISIT TWO U.S. FAIRS

The Argentina Touring Club of Argentina will send a "Good-Will Delegation" to the two 1939 fairs in the United States.

Hon. Randolphe Bruce Honored By Emperor

In recognition of his work as Canadian Minister to Japan, His Imperial Highness the Emperor of Japan bestowed upon Hon. Randolph Bruce, LEFT, who recently returned to Canada from his Tokyo post, a pair of silver Japanese Cloisonne vases. Baron Tomii, Japanese Minister to Canada, presented the gift to Mr. Bruce, on behalf of the Emperor, at the Japanese Legation in Ottawa.

Charge Nazi Agents Organize In Alberta

TROCHU, Alta., Dec. 20 — (CP). —Charges that Nazi agents are organizing German clubs in Alberta districts and that arrangements are being made to send Canadian-born children of German origin to Germany to be educated, were made at a protest meeting here on Sunday.

The meeting sponsored by several district branches of the Canadian Legion, B.E.S.L., was attended by Alexander Walker, Calgary Dominion vice-president and president of the Alberta SCommand of the organization. He stated the Legion would see that those who left Canada to learn Naziism would not be allowed to retur nto the Dominion.

A resolution protesting against activities of Nazi organizers in Alberta and declaring loyalty to King and country and a determination to uphold the principles of democracy, was unanimously passed. People from the Trochu, Delbourne, Elnora, Huxley, and Three Hills districts attended the meeting.

CAMPBELLFORD

Junior Members Present Play

(Examiner Correspondence.)

CAMPBELLFORD, Dec. 20 — A Christmas story entitled "Little Wooden Shoes" was presented in the form of a play by the Junior members of St. John's Sunday School at their annual Christmas concert held on Friday evening. The cast included Gordon Lucy, Douglas Thomlison, Jack Connor, Betty Scott, Raymond Beggs, Fay Thomlison, Alex Johnston and Eleanor Armour.

The Sunday School was itself appropriately decorated with evergreen. A message of welcome was given by Rev. Harold B. Neal. The program consisted of:

Recitations by the pupils of Mrs. A. E. Wragg and Miss Doris Mason's classes, including Barbara Grieg, Bob Fox, Janet Stuart, Harriatt Blake, Marjorie McComb, Carroll McArthur, Nancy Ingram, Shirley Davidson, June Ames. Pupils of Mrs. T. Peake and Miss Ruth Palliser rendered a chorus "Christmas Tonight." In the chorus were Betty Thompson, Betty Bleecher, Margaret Davidson, Arthur Labrash. Jack Bleecher rendered a vocal solo entitled "Star of the East" in series with a violin solo by Earl Nelson "Noel."

Senior members of the Sunday School presented Dickens' story "Scrooge's Christmas," which was enacted by Derrell Duncalfe, Douglas Lucy, Betty Scott, Harold Neal, Marjorie Mills, Gwendolyn Neal, Diane Ironside and Betty Blake. Misses Gloria Anderson and Patricia Ironside were the Carol Singers and Billy Scott took the part of Tiny Tim. At the conclusion of the program Santa Claus arrived to distribute favors and candies among the children.

Blairton Scholars Enjoy Concert

(Examiner Correspondence.)

MARMORA, Dec. 19.—Under direction of Miss Helen Anderson, teacher, the scholars of Blairton Public School put on an excellent Christmas entertainment in conjunction with their Christmas tree which was held in Blairton United Church on Friday evening. W. J. Cottrell acted as chairman but mysteriously vanished before Santa Claus' visit leaving Cliff Robertson to carry on with the program.

The following numbers were given: Recitation, Mable Hart; chorus, school; Christmas verses, nine children; recitations, Jim Cook, Edith Youmans, Helen Marriott; song, "The Eternal Pearl," W. J. Cottrell; drill, "March of the Evergreens," 8 children; costume song, Wilma Saltern and Dora Youmans; recitation, Gordon Stockdale; song, "Johnny Needs A Ditty," W. J. Cottrell; dialogue, "Uncle Jona's Whiskers"; tableaux, "Rock Of Ages"; recitation, Jessie Hart; song, "Swanee River," 4 girls; recitation, Wilma Saltern; song, "Contented Valley," W. J. Cottrell; one-act play, by school; song, Clifford Robertson; chorus, school; closing remarks, Miss H. Anderson.

Santa Claus duly made his appearance to distribute gifts, oranges and candies and soon another eventful night for the community passed into history.

Fear Palestine Holy Season One Of Terror

JERUSALEM, Dec. 20—(CP-Havas)—Assassination of an Arab moderate leader and the death of 62 Arabs in armed clashes today aroused concern that the coming holiday season might be marked by terror.

Men believed to be followers of the exiled grand mufti of Jerusalem, head of the extremist faction, shot and killed Sheik Said Al Khatib, a priest of the Mosque of Omar, in the old city of Jerusalem Sunday morning.

The killing of the sheik, a well known moderate, was linked with the exiled grand mufti's campaign to wipe out Arab opposition in the holy land. Another mosque official, Sheik Mahmoud Ansari, was killed early last week and Sheik Abdul Rahman El Khatib, a relative of the priest slain yesterday, was shot fatally a month ago.

At least 60 Arab rebels were killed Sunday when British troops and Royal Air Force units battled for three hours with a large band near Beni Naim, eight miles south of Hebron. A British aviator and a trooper were wounded in the engagement.

The clash took place while rival Arab factions held mass meetings in the Hebron region. When 3,000 Arab moderates headed by Fakhri Bey Nashashibi, mayor of Bethlehem, assembled for a pro-British rally in the village of Yatta, the supreme Arab committee countered with a huge gathering attended by more than 10,000 at Beni Naim.

Troops killed one Arab and wounded two others in raids on rebel hideouts in Samari. In northern Palestine, near Lake Tiberias, a British detachment surprised an Arab gathering and shot an Arab who refused to surrender. A British policeman was killed and two British policemen and an Arab terrorist were wounded when rebels attacked a British armored car on the acre-safed road.

Mrs. Blakeley Heads Cottesloe W.M.S.

(Examiner Correspondence.)

COTTESLOE, Dec. 20 — The W. M.S. met at the home of Mrs. E. N. McDonald on Wednesday afternoon with a good attendance. The new officers for the coming year were elected. It was decided to help a family who had been burned out a short time ago. Christmas hymns were sung and a Christmas reading given. The second chapter of the study book was in charge of Mrs. Harry Patterson and was taken by several ladies.

At the close of the meeting the following officers were installed by Mrs. Forsyth: President, Mrs. Johnson Blakley; vice-president, Mrs. John Gallagher; secretary, Mrs. J. Kidd; treasurer, Mrs. Webster; temperance secretary, Mrs. Harry Patterson; peace secretary, Mrs. Forsyth; missionary monthly and press secretary, Miss Mae Webster; associate helpers secretary, Mrs. McDonald. Mrs. Harry Patterson was appointed delegate to the Presbyterial at Peterborough in January.

Lunch was served and a social half-hour was spent. The next meeting is to be held at the home of Mrs. Kidd.

Director Retires

Dr. W. J. Black, director of colonization and agriculture for the Canadian National railways, will retire from active service at the end of the year, according to an announcement from Montreal. He will be succeeded by J. S. McGowan, present assistant director of the department of colonization and agriculture. The retiring director is shown above.

BUY BRITISH WARCRAFT

STOCKHOLM—(CP)—Four torpedo boats are reported by "Nya Dagligt Allerand" to have been ordered in Great Britain for the Swedish navy, at a cost of about 2,000,000 kroner (about $500,000).

O.J. Leonard Is Chosen New Master Of Marmora Orange Lodge

(Examiner Correspondence.)

MARMORA, Dec. 20—At the regular meeting of Marmora L.O.L. No. 319 held on Thursday evening, Wor. Bro. J. H. Wright, Past District Master took the chair for the election of officers which resulted as follows:

W.M., O. J. Leonard; D.M., James Robertson; Chaplain, W. J. Cottrell; recording secretary, P. Gray; financial secretary, J. H. Wright; treasurer, Don Robertson; Marshal, William Robertson; 1st lecturer, J. Scott; 2nd lecturer, D. B. Sanderson; tyler, to be appointed later; committee, T. E. Potts, G. McCoy and L. E. Neal; Trustee board, J. H. Wright, D. Robertson, W. Robertson; auditors, D. B. Sanderson, J. Scott.

The newly elected officers were installed by Post County Master W. J. Cottrell, following which short appropriate addresses were given and lunch was served.

Women's Institute

The monthly meeting of Marmora Women's Institute held at the home of Mrs. A. H. Connor on Wednesday was of a Christmas character. The meeting opened in the customary manner with the additional singing of "Hark, the Herald Angels Sing." A few thoughts on the motto, "It is more blessed to give than to receive," were voiced by Mrs. E. I. Gale. The roll call "Christmas remembrance from childhood" was well responded to and at this juncture the white gifts were also received.

During the business session a further grant was voted to the Marmora Public library, bringing the total up to $75 as in former years.

Mrs. M. Lavender gave current events which was followed by a paper by Mrs. H. R. Haacke on peace education entitled "What women can do to prevent war." Next on the program was the singing of familiar Chrismas carols, after which bingo was played and with the wind up of the program the committee in charge served refreshments.

W. A. Entertained

Mrs. Ben Regis entertained her fellow members of No. 1 Circle of St. Andrew's Women's Association at afternoon tea at the Royal Hotel on Thursday afternoon, the following ladies being present: Mrs. (Rev.) C. W. Hollingsworth, Mesdames G. Jarvis, C. Hamilton, D. L. Curtis, D. Thomson, F. R. Wells, K. Armstrong, R. E. Neal, E. Gray, G. A. Berry, E. C. Prentice, C. Potts, T. E. Pritchard, L. Phillips, S. Blake and Miss G. Warren.

Card Party

In aid of the Altar Society of the Sacred Heart church, a card party was held on Wednesday evening at the home of Mrs. H. Brady. Winners were: Bridge, Breen O'Connor; euchre, Mrs. C. Dunlay. A lunch was served at the close of play.

Eden Visits Ancestor's Tomb

Anthony Eden, former Foreign Secretary of Great Britain, and Mrs. Eden, visit the tomb of an illustrious ancestor in St. Anne's churchyard, Annapolis, Maryland, while visiting United States. The tomb is that of Sir Robert Eden, Capt. Eden's great-great-grandfather, who was the last colonial governor of the State of Maryland.

CHRISTMAS SALE OF LEWIS Glasses

Makes it easy for you to give "The Best Gift of All". Prices include expert examination by our registered optometrist.

Single Vision Lenses — Deep curved white meniscus lenses in spherical corrections. 3.45

Double Vision Lenses — Invisible double vision white meniscus lenses — ground into one piece of glass for far and near 6.50

Budget Terms

Glasses Ordered By Wed. Will Be Ready For Xmas Delivery

345 George N. LEWIS OPTICAL Phone 1280

The Extra Cost is Small

If you have party-line telephone service in your home, you may sometimes find the line busy when *you* wish to telephone. Why not change to an individual line and have telephone service always available *when you want it?* The difference in cost is small—only 50c. more a month—less than 2c. per day. The added convenience and satisfaction more than justify the small extra outlay.

Emergencies don't wait for the other party on your line to finish talking—they demand *instant* action! You can get it when you have a telephone line all your own.

C. B. SHAVER, *Manager*

THE BELL TELEPHONE COMPANY OF CANADA

THE CANADIAN DEPARTMENT STORES LIMITED

ONLY 4 SHOPPING DAYS BEFORE CHRISTMAS

C. D. S. ...Your Christmas Store

If You Cannot Come to the Store Phone 3000 — No Charge For Delivery

STORE OPEN WEDNESDAY, THURSDAY, FRIDAY AND SATURDAY UNTIL 9.30 P.M.

In keeping with our custom of giving our staff an extra day off following Christmas in appreciation of their loyal co-operation during the busy Christmas season, the Store, this year, with Christmas falling on a Sunday, will be closed both Monday and Tuesday and open on Wednesday, December 28th, at 9 a.m.

"Braemore" LINGERIE GIFTS

Knowing that no woman ever has too much lovely lingerie, our Lingerie Shop has assembled a gorgeous selection for Christmas giving — lovely imports as well as moderately priced suggestions.

Sketched: Our NEW BRAEMORE SATIN SLIP in rayon and real silk—straight cut. Tearose or white. Sizes 32 to 44. Each 1.65.

SATIN GOWN in rayon and real silk with dainty embroidery. Representative of our wide selection at 2.00 each. Tearose, white, blue. Small, medium and large.

PANTIE SETS—Rayon and real silk, with embroidery trim. Shaped brassiere at, set 1.35.

PANTIES—Tearose and white, each 85c.

PYJAMAS—Rayon and real silk satin. 2-piece style. Tearose, white and blue. 32 to 40. Each 3.00.

—2nd Floor, C.D.S.

WEDNESDAY SPECIALS
On Sale While Quantities Last
No C.O.D. Phone Orders

EXTRA! WOMEN'S COTTON HANKIES
Woven colored borders, allover, check patterns and prints on plain white. Good size. About 10½ inches square. Wide color range. Limit, one dozen to a customer. 9 a.m. Special. Each 2
—Main Floor, C.D.S.

Checked LUNCHEON CLOTHS — From linen and cotton in checks of red, blue, green, and sand, sizes 48 x 48. 9 a.m. Special, each ..... .49 —2nd Floor, C.D.S.

Boys' ALL WOOL SWEATERS — V and Round neck style. Long sleeves, plain shades with contrasting stripe color. Sizes 8 to 14 years. 9 a. m. Special, each ..... .89 —Main Floor, C.D.S.

Extra! BOUDOIR SIPPERS — Hand embroidered. Various styles and colors in shoe velvets. Sizes 4 to 8. 9 a.m. special, pair ..... $1 —Main Floor, C.D.S.

EXTRA! SNOW SLEIGH
A big one and a fast one, at a very, very special price. About 38 inches long overall. Made of smooth finished wood, varnished with metal runners and wood steering handle. 9 a.m. special. Each 1.19

—2nd Floor, C.D.S.

THE CANADIAN DEPARTMENT STORES LIMITED

Tomorrow
NORTHERLY WINDS; SOME COLDER.

The Peterborough Examiner

Last Year
MAXIMUM 30 - MINIMUM 4

VOL. LXXX, No. 297 PETERBOROUGH, WEDNESDAY, DECEMBER 21, 1938 ★ PRICE THREE CENTS

93 MILLION TO GO IN AIR RAID SHELTERS

Britain Seen Forcing Registration

Voluntary System Wasted Time Says London Press

By Guy Rhoades
(Canadian Press Staff Writer.)

LONDON, Dec. 21—(CP-Havas).—Two newspapers predicted to-day Britain would have to abandon voluntary registration in favor of a compulsory system.

"The government will find that a voluntary register has been a useless compilation," said the Daily Express (Independent). "That is the discovery which the public have already made. What a pity that we are wasting all this time on partial and haphazard methods."

The Daily Telegraph (Conservative) said: "It may be confidently predicted that as soon as the people realize that their lives and homes are in jeopardy, thanks to the insistence on the voluntary scheme, they will not be slow to clamor for a compulsory one. But unhappily the conversion may come too late."

The News Chronicle (Liberal) said: "Where the country's defence is concerned, personal likes and dislikes have no place. The only principle is that the right man may be put in the right job, and the outcome of the present 'dust-up' will be that either Mr. Hore-Belisha and Sir Thomas Inskip, or the junior ministers, will be proved the wrong men. They can hardly all stay under the same umbrella."

The Daily Mail (Independent) said: "Mr. Chamberlain must get men who can swiftly fill the gaps and make good the lags which still accompany our efforts. Facile reassurances are not enough."

Woman Missing Father, Son Held

LOS ANGELES, Dec. 21 (AP). — The husband and son of Mrs. Rose Spinelli, missing 10 days, were held on suspicion of murder today while detectives examined fragments of bone and a stained hatchet for clues to her fate.

"What did you do with her body, pop?" shouted William Spinelli, Jr., 19, to his father, William, 58, as they faced each other during hours of questioning in the police homicide bureau.

Spinelli wearily shot back denials and counter accusations: "You know where she is. You probably killed her yourself."

Detective-Lieut. Ray Giese arrested the father after neighbors reported he had kept a fire burning in an incinerator for five hours on December 12, the day his wife, 48, disappeared.

Searching the Spinelli home, investigators discovered splotches of blood in a bedroom and bathroom, and pieces of bone, a gold ring, a woman's burned purse and a charred fragment of cloth among ashes on the driveway.

Young Spinelli identified the gold ring officers found as belonging to his mother.

Police chemists were ordered to make tests of the bones to determine if they were of human origin, while ashes from the incinerator also were subjected to analysis.

To Charge Flindall

BELLEVILLE, Ont., Dec. 21 (CP) —Kenneth Flindall, Wooler, charged with criminal negligence in the death of Mrs. Mary McDonald, Toronto, will appear on Friday. At the inquest on Monday night the jury found McDonald's car collided with an unlighted parked truck two miles west of the city. Flindall is out on $2,000 bail.

STRIKE CALLED OFF

DETROIT.—A city-wide strike of truck drivers that would have tied up delivery operations during the Christmas rush was called off last night 45 minutes before midnight, when it was to have become effective.

Hepburn Deciding His Leadership Plans Upon Return From Australia

St. Thomas, Ont., Dec. 21 (CP)

PREMIER Mitchell Hepburn at his South Yarmouth farm home near here said today that on his return from his impending Australian trip he will decide whether or not his health will permit him to continue as Ontario government leader.

It recently was intimated the premier would deliver his valedictory address at the 1939 session of the legislature because of poor health.

"I could not carry on in my present condition," he said, "but it all depends on whether there is sufficient improvement by the time of the session. I am not contemplating retirement at the moment, at least. And, if it is physically possible, I shall lead the house in the coming session."

R. S. Robertson Is Appointed New Chief Justice

Choice Of Well-Known Toronto Barrister Is Announced By Premier King

OTTAWA, Dec. 21 (CP).—Ontario's new Chief Justice is 68-year-old R. S. Robertson, K.C., well-known Toronto lawyer.

After a Cabinet meeting yesterday, Prime Minister Mackenzie King announced Mr Robertson's appointment, succeeding Hon. Newton W. Rowell of Toronto, who because of ill-health, resigned both from the Chief Justiceship and the chairmanship of the Royal Commission on Dominion-Provincial Relations.

The appointment filled the outstanding judicial vacancy in Canada. The Cabinet will meet again today and there is a possibility that the long-delayed diplomatic appointments may be announced.

Mr. Robertson first practised law with the late Mr. Justice John Idington, and when the latter was elevated to the Supreme Court of Canada formed the law firm of Robertson and Coughlin.

The firm later became Robertson, Riddell and Richardson, and in 1917 Mr. Robertson joined the firm of Fasken, Robertson, Aitchison, Pickup and Calvin with which he is associated with at present.

Mr. Robertson is a native of Goderich, Ont., and was educated at the public and high schools there. He studied law with the late Mr. Justice J. T. Garrow, and was called to the Ontario Bar in 1892. In 1921 he was made a King's Counsel.

An authority on constitutional law, he represented the Dominion Government before the Judicial Committee of the Privy Council in London on the reform legislation passed by the Bennett government in 1935.

He is father of four sons and a daughter, belongs to the United Church and is a Liberal.

Ex-Whitby Woman 100 On Christmas

CALGARY, Dec. 21—(CP).—The Christmas celebrations at Mrs. A. C. Jeffery's Calgary home will be a double affair for Mrs. Eleanor Kerr, little white-haired mother, who will be 100 years old Monday.

Ms. Kerr is in good health and is looking forward to having a few of her great-grandchildren and grandchildren gather around her during Christmas festivities. Besides her daughter, Mrs. Jeffery, Mrs. Kerr has three other children and a number of grandchildren and great-grandchildren in Alberta.

Born in Whitby, township, Ont., Mrs. Kerr was a resident in Meaford, Ont., until the death of her husband 21 years ago.

Detective Wins

NEW YORK, Dec. 21 — (CP). — Dapper Louis Herbert, a New York pickpocket known to police as "Chinatown Charlie," beat a hasty retreat from a busy Five Avenue store yesterday, when he saw Detective Mary Shanley among the Christmas shoppers.

But the policewoman spied Herbert, too, and the chase was on.

Drawing her gun, Detective Mary set out after Charlie, and weaving through surprised shoppers caught her quarry after a two-block chase.

Extra Hungry

WINGHAM, Ont., Dec. 21 (CP).—The ways of Bruce County wolves indeed are strange, think Mr. and Mrs. W. Ritchie. While driving through the rural areas of the country, two wolves followed the Ritchie automobile, biting at the tires.

Musica's Crony Of Early Days Latest Arrest

NEW YORK, Dec. 21—(AP).—Another crony out of the past of Philip Musica—a man who knew the masquerading super-swindler when he was a great war spy-hunter — was held today on a charge of conspiracy in the McKesson and Robbins drug mystery.

The arrest of Benjamin Simon, 49-year-old Bronx salesman with a police record, gave credence to a previously reported story of an old friend who met Musica one day when he was still "F. Donald Coster," respected president of McKesson and Robbins.

"Well, what are you going to do for me?" the man asked when Musica told him how high he had risen since the day of the infamous human hair swindle of 1913 and the dubious dealings in alcohol during prohibition.

"Why didn't you know?" Coster replied. "This very minute you became—" and he named a post in McKesson and Robbins.

Simon has been on the corporation's payroll at $6,000 a year and expenses for five years, and assistant U.S. attorney general Brien McMahon said last night:

"I assume he was drawing $6,000 a year for what he knew instead of what he did."

Vague About His Jobs

Simon himself said vaguely that he "did various jobs." What he knew, among other things, McMahon said, was that three men connected with McKesson and Robbins—all hiding behind aliases—were brothers of the shrewd, Italian-born master manipulator.

There was a question as to whether Simon knew the address of a now-existent midwife on the faked birth certificate filed for Coster-Musica in Washington in 1935 was his own address in the Bronx, 1840 Grand Concourse.

Before his arrest, Simon was questioned by securities commission investigators and yesterday his name was mentioned by Frederick Wingersky, Boston lawyer and a vice-president of McKesson and Robbins, in connection with an uncompleted arms sale.

Wingersky told a State Attorney General's inquiry that he drafted an arms and ammunition contract for Coster and was told to give the papers to "Ben Simon," but the deal was never consummated.

Other witnesses confirmed reports of armament negotiations — one, Thomas Amadeo Bruni, saying that an order of rifles was intended for the Chinese General, Chiang-Kai-Shek, though never delivered— but James Caffrey, regional securities commissioner administrator, scoffed at them. "It's a lot of ballyhoo over nothing," he said.

Furtherance of the investigation disclosed, McMahon said, that "the Musicas' ill-gotten gains are mostly gone." It was supposed that the 1929 crash stripped Coster and it was estimated that, in the first place, he and his brothers took little more than $3,000,000 from the pirated firm in 10 years.

Detroit Dog Team

THE PAS, Man., Dec. 21 — (CP). —The Pas folks have hollered goodbye to many mushers southward-bound, but it was probably the first time they ever greeted a dog team from the United States when Rudy and Carl Schubert of Detroit drove into town.

The two brothers spent the weekend here and then turned their dogs towards Chicago, carrying messages of goodwill from Mayor I. B. Dembinsky to Mayor Kelly of the Illinois Metropolis. They once lived at Prince Albert, Sask., where they learned to handle dogs.

Will Protect 20 Million Britons

British Government's Scheme Greatest Ever Tried In World

By J. F. Sanderson
(Canadian Press Staff Writer.)

LONDON, Dec. 21.—(CP Cable.)—Sir John Anderson, Lord Privy Seal and Minister for Civilian Defence, to-day announced in the House of Commons that the government will spend £200,00,000 ($93,-175,000) on a system of private and public aid raid shelters designed to protect 20,000,000 Britons from bombs in time of war.

The plan, providing for half the population of the United Kingdom, is believed to be the largest shelter scheme ever attempted anywhere in the world. Legislation to provide money for the work will be introduced in the House in January.

The shelters will vary from cast underground caverns to ready-made steel huts which can be erected in gardens and yards alongside houses. The scheme will involve also the strengthening of basements, apartment blocks and tenements so people can congregate in them when they hear the air raid sirens.

Protection by Employers

At the same time Sir John announced tht government will introduce legislation shortly after the Christmas recess to force employers to provide protection for their working people while they are on the job.

The shelter program, he said, will consist of communal shelter for persons caught in streets during air raids and steel shelters in or near private houses.

"The government will accumulate the necessary stocks for these private shelters and will bear the whole cost of the material," he added. "Private shelters for 10,000,000 peonounced the government will intropole will be provided and material will be accumulated for strengthening private basements.

"Twenty millions (of pounds) will be required for this material and will be borne entirely by the exchequer."

He said "several million pounds" additional will be contributed by the government to local authorities for construction of public shelters.

"The measures described are designed to protect nearly 20,000,000 people," he said.

Fall Kills Skater

SIMCOE, Ont., Dec. 21 — (CP).—Elmer Coates, 17, injured in a fall while skating on Sutton's Pond last night, died here to-day. Dr. E. S. Copeman performed a head operation after the accident, but the boy failed to survive.

Coates, son of Earl Coates, collided with another boy and fell over backwards, striking his head on the ice. He was taken to his home suffering from concussion and possible skull fracture.

Britons Shiver Through New Snow As Water Pipes Freeze At Home

LONDON, Dec. 21 (CP Cable).—British teeth continued to rattle today as the coldest wave in 10 years entered its fourth day with a slight rise in temperature but no sign of a final letup.

Snow fell over London from early morning, creating a mess of slush through which citizens sloshed—most of them without rubbers. Mildenhall appeared to be the country's coldest spot with a temperature of 12 above.

London's temperature rose to 28 but inhabitants continued to suffer in the cold, drafty homes — many without water as pipes were frozen. Cold snaps are so rare in this country that no effort has been made to protect or insulate plumbing and even the Air Ministry's new $5,000,-000 building was partly flooded by a bursting pipe.

Plumbers did a rushing business in mending broken water services, but one Canadian residing in the suburbs, who asked his landlord to have the pipes thawed, was told "the plumbers won't come unless the pipes are burst."

Hundreds of skaters were disappointed when heavy snow covered ice in the Lincolnshire Fenlands. Some schools closed until after the Christmas holidays when rooms became too cold for classes.

News services ceased attempting to keep track of deaths from cold owing to the difficulty of separating them from heart attacks and the like.

Several small villages around Hastings were isolated as the roads became impassable and villagers who went to Hastings yesterday to do Christmas shopping were unable to return.

The Irish mail was four hours late into Euston Station. Trains from Scotland were 90 minutes late. Southend bakers and milkmen improvised sleighs, replacing handcarts. A snow storm reduced traffic on the Thames to a crawl.

Loyalty Of Hungary To The Nazi-Fascist Axis Is Pledged Italy's Count Ciano

BUDAPEST, Dec. 21 (CP-Havas)—Hungary pledges "unshakable loyalty" to the Nazi-Fascist axis of Germany and Italy, Foreign Minister Stephen Csaky said last night at a dinner in honor of the Italian foreign minister, Count Galeazzo Ciano.

"The Rome-Berlin axis is always inspired by the same objectives," the foreign minister said. "Hungary will strive for these goals through peaceful contact with other countries. It will maintain unshakable loyalty to the axis powers and will seek to develop amicable relations with nations friendly to the axis countries.

"Recent development show clearly that the co-operation of the axis powers is based on justice. The four-power conference at Munich created this sentiment. It constitutes a sound basis for all countries to achieve a peaceful solution of eventual conflicts."

The Weather

The Examiner's Barometer
Noon - - 29.18

Peterborough Temperatures
To-day:
High low - 22
Noon - - 29
Yesterday:
Highest - 31
Lowest - - 16
One Year Ago:
Highest - 30
Lowest - - 4

In answer to J.A.: According to astronomincal calendar Winter does not begin this year until 7.14 a.m. on December 22.

Weather Forecast

Georgian Bay — Cloudy, with snow in many districts; northerly winds, and somewhat colder to-night and Thursday.

Lower Lake Region — Light snow; northerly winds and a little colder to-night. Thursday: Northerly winds; mostly fair and moderately cold.

Northern Ontario — Northerly winds; mostly cloudy, with light snow in many districts; colder to-night. Thursday: Mostly fair and cold.

Ottawa and Upper St. Lawrence Valleys — Cloudy, with light snow; somewhat colder on Thursday.

Sun—Rises at 7.48 a.m., Sets 4.44 p.m.

Aid Jews Pictured here are four of the principal speakers who met in London during the recent public meeting to aid Jewish refugees from Germany. The meeting was presided over by Sir Frank Bowater, Lord Mayor of London, who is shown (second from RIGHT) chatting with Cardinal Hinsley, Archbishop of Westminster. At LEFT is Major Clement R. Attlee, Opposition leader in the House of Commons. He is chatting with Lord Rothschild.

Buffalo Strike Ties Food; Trouble Feared

BUFFALO, N.Y., Dec. 21—(AP).—A paralyzing food strike in New York's second largest city made itself felt in surrounding areas today as 400 policemen were placed on special strike duty call.

Inspector James Hyland ordered the policemen to be ready to report at a moment's notice after a member of the food industry of western New York, an employers group, announced an attempt would be made to bring deliveries through union picket lines.

Late last night, Canadian immigration officials at the international Peace Bridge reported they had turned back a car load of strikers who were following a Canadian truck which had come through the picket lines.

Buffalo's food terminals were being picketed by members of local 558, Warehouse and Producers' union, affiliated with the American Federation of Labor's international teamsters' union. The union went on strike after negotiations with the food industry group for a raise in wages collapsed.

The employer spokesman, who declined to be quoted by name, said 50 trucks were to run the picket blockade. He did not say when the attempt would be made.

Union leaders asserted their picket lines would be tightened and extended to retail stores that handled non-union deliveries. Edward Murphy, vice-president of the international teamsters union, arrived from Cleveland to take charge of the strike.

Welts On Back Of Girl Who Talked In Class Land Teacher In Court For Assault

LANCASTER, Pa., Dec. 21 (AP) —Harry Brubaker, 53-year-old country school teacher, was held in $399 bail today for his appearance in court to answer a charge he whipped 11-year-old Mary Coleman, one of his pupils, with a blackboard pointer.

Dr. W. F. Mylin testified at Brubaker's arraignment before a magistrate on assault and battery charges last night that he found welts on the back and arms of the child after the purported classroom whippnig last Thursday.

The girl said Brubaker whipped her after she removed a cardboard sign hung around her neck as punishment for talking to another pupil during class.

She said the sign said: "I love to talk to John Shufflebottom." Shufflebottom also is a pupil at the little one-room school in Pequea township.

Brubaker, a rural school teacher for 36 years, did not testify.

Snowfall On First Day Of Winter Promises White Christmas

TORONTO, Dec. 21 — (CP). — Light snow fell over most of Ontario to-day, the shortest day of the year, and looked as though it had come to stay. Its fall raised the hopes of Ontarians for a "white Christmas," though Meteorological Office forecasters would only go so far as to say prospects were "fair."

Predicting a "little colder" weather for to-night and to-morrow, the weatherman said he wouldn't be able to forecast accurately until to-morrow whether snow would be on the ground on Christmas Day. In the meantime, reports of just-below freezing temperatures from many points indicated the white blanket would harden.

The snowfall, which extended over western, northern, central, and parts of eastern Ontario, was comparatively light. Roads and highways were rendered slippery, and in several districts sanding crews were called out. First reports said no serious accidents occurred.

Mildest Fall In Years

The snowfall was the second general fall of the season in Ontario and came on the first day of winter after one of the mildest autumns in years. The sun rose at 7:48 a.m.—though little of it could be seen through low hanging clouds—and will set at 4:44 p.m.

Most western Ontario points reported snow with temperatures generally comparatively mild. Two inches fell at Kitchener and the ground at Galt was covered to a depth of three inches. Two inches of snow falling on Hamilton's pavements made walking sloppy while light to fairly heavy falls were reported from Owen Sound, Brantford, Stratford, Sarnia and other centres.

An all-night fall in Toronto left streets slippery. Light snowfall was reported from North Bay, Belleville, and Ottawa. A few stray flakes brought a touch of winter to Kingston.

Woman Ends Life Off Hamilton Span

HAMILTON, Ont., Dec. 21 — (CP). — An unidentified woman, believed to be about 35 years of age, leaped from the High Level Bridge at noon to-day and sank to her death in the waters of Desjardin's Canal beneath.

Her body was recovered about 10 minutes later, but life was extinct.

The bridge is nearly 100 feet above the level of the water, and the woman plunged from the north side, narrowly missing the railway span which crosses the canal beneath. The tragedy was witnessed by two persons who summoned police. Constables responded with an interne from the General Hospital and attempts were made to restore life, with no success.

Thousands Of Italian Boys Ordered Drafted For Flying

Rome, Dec. 21 (AP)

THE Fascist government today submitted to the senate an air force training bill to draft thousands of Italian youths into aviation. The chamber of deputies approved the measure at its closing session Dec. 14.

It requires all soldiers now attached to the air force to take flying instruction, authorizes the air force to select as many youths as needed from next year's conscription class, and provides that any Italian with desirable qualifications will be subject to conscription at any time for the air force.

2 Whips Report To Hepburn

ST. THOMAS, Ont., Dec. 21.—(CP).—Ross Gray, Dominion Liberal whip, and W. D. Fraser, Ontario Liberal whip, arrived here yesterday to confer with Premier M. F. Hepburn. They come directly from Ottawa, presumably to advice the Premier on the outcome of the Monday caucus there.

They remained at the Premier's South Yarmouth home overnight and left to-day. No public statement was made concerning their discussions.

Premier Hepburn declined to comment on what messages they may have brought him.

Berlin Begins To Feel Trade Pinch

Imports Top Exports By $82,200,000; Funk Is Called In

By Louis P. Lochner
(Associated Press Foreign Staff.)

BERLIN, Dec. 21 — (AP). — Confronted by a serious foreign exchange situation, the German government has effected further concentration of economic power by appointing Walther Funk, minister of economics, director of the newly created "centre office for increasing production."

During the first 11 months of 1938 Germany had an import excess of 205,500,000 marks ($82,200,000). Halting of this drain on foreign exchange reserves is expected to be Funk's main task.

Announcement of the assignment last night seemed to indicate it was merely a matter of departmental coordination, but informed business men today told a different story. They asserted Germany's foreign exchange fund is so low that even when a near relative abroad is dying authorities withhold the foreign exchange necessary for a German to make a last visit.

Field Marshal Hermann Goering director of the four-year economic self-sufficiency plan, gave this explanation of Funk's new task:

"Execution of the four-year plan has led to the complete engrossment of German economy and full employment of all workers. An increase of Germany's economic power, however, can be achieved by improving industrial plants, means of production and methods of production, as well as by increasing the working capacity of those engaged in Germany's economic processes. Measures necessary for this purpose need unified, central direction."

Business men say Funk will try so to co-ordinate German industrial processes that a minmum of imported raw materials will be required. Use of substitute materials, standardizing of types and replacement of hand processes by machines are expected to be early results.

Collection of old iron and other materials which can be used again is expected to be intensified.

For the workers there is talk of a 10-hour day.

November figures for German foreign trade tell an eloquent story. Imports exceeded exports by 69,000,000 marks ($27,600,000), as compared with a 50,000,000-mark $20,000,000) export excess for November, 1937. Compared with returns for October, 1938, before the anti-Jewish campaign which began Nov. 10, November imports dropped 4,200,000 marks ($1,680,000) and exports 37,000,000 marks ($14,800,-000).

8,000 Italians Sent To Spain

LONDON, Dec. 21 (CP-Havas). — Ellen Wilkinson, Labor, last night told the House of Commons she had proof that fully 8,000 Italian "volunteers" have swelled the ranks of Insurgent General Franco's forces in Spain since October 15.

Contradicting Prime Minister Chamberlain's assertion that so far as he knew only about 200 volunteers from Italy have reached insurgent Spain since that date, Miss Wilkinson charged Italy is continuing its intervention in the Spanish civil war on a large scale.

She said that although Premier Mussolini of Italy withdrew 10,000 "volunteers" in an appeasement gesture last October, he almost immediately started shipping replacements.

Among the instances of which she said she had proof, Miss Wilkinson cited the following:

Nov. 9—400 men landed at Cadiz from the Italian ship Gradisca.

Nov. 28—170 Italians landed at Cadiz and Malaga from two ships.

Dec. 10—375 officers and soldiers landed from an Italian ship at Seville.

Doctor's Bill For Month Of Pneumonia Care Shocks Court Saves W. C. Fields $12,000

SAN BERNARDINO, Calif., Dec. 21 (AP)—Comedian W. C. Fields, charged $12,000 for a month's medical treatment, doesn't have to pay because the amount "shocks the conscience," the state appellate court ruled today.

The court reversed a $12,000 judgment granted by Superior Judge O. K. Morton of Riverside to Dr. Jesse Citron, who treated Fields when he was ill with pneumonia in 1936.

Judge Morton erred, the appellate court said, when he refused to hear cross-examination as to the Hemet, Calif., physician's earnings and his usual charges in such cases.

Dr. Citron contended that the strawberry-nosed actor's net income in 1936 was $82,000 and he was billed on his ability to pay and the value of services rendered.

"The measure of the value of services is not the value to the patient but the reasonable value of the services in the community where they are rendered, by the persons who rendered them," the court said.

"The very large judgment must shock the conscience until supported by more substantial evidence."

A new trial was ordered.

Isolated Isle S.O.S. Asks Aid For 48

Indian Ocean Colony Silent After Weak Plea For Coal

PARIS, Dec. 21 — (AP). — The French Government tried to-day to find a wireless channel to communicate with 48 stranded settlers, silent since they flashed an SOS from the isolated Isle of St. Paul in the Indian Ocean.

After a day of unsuccessful attempts to reach the settlers through French colonial wireless stations, the Government sent an urgent call to all ships flying the tri-color in the Indian Ocean to rush aid to the island. The Government also asked United States naval authorities to try to communicate with the settlers.

The plight of the settlers became known when a feeble SOS flashed half way around the world was picked up by an amateur radio operator, E. R. Gibson, in Bremerton, Wash. The message said:

"SOS St. Paul Island, Indian Ocean. Bad weather. Exhausted coal. Will Madagascar please call us. We hope for help. Confirm. We forty-eight aboard L'Isle Bourbon."

No further word has been received.

The closest French warship to the island was reported to be at Saigon, French Indo-China, about 3,000 miles away. Officials indicated the Government would probably hire a freighter by radio to change its course and go to the colony's aid.

The colonial saga began last May when 33 persons, including six women, set out from Saint Malo, France, on the 580-ton trawler L'Isle Bourbon to establish a lobster fishing colony on the island.

Dissension Splits Party.

Quarrels broke out before they reached Port Said and at Djibouti, the next port, the original members of the crew split. At least three of the six women, including the wives of the ship's doctor, wireless operator and engineer, remained ashore with their husbands. Other members of the crew also quit.

Whether the wife of Captain Hohn de Boers and the other two women continued the journey still was a mystery in Paris. One of them was Colette Mouradain, young blonde niece of the late Paul Cahabas, painter of "September Morn."

At Madagascar it was reported more members of the original crew quit, but confirmation was lacking. What happened after the vessel sailed from Madagascar on September 12 was not known.

New crew members were recruited at Djibouti and Madagascar. On the basis of the SOS message, it was presumed that these brought the expedition's personnel up to 48.

Captain de Boers, who was granted a 30-year monopoly on fishing in St. Paul's waters by the French Government, was reported to have spent 2,000,000 francs (about $52,000) preparing for the expedition. He planned to use the ship to market lobsters at Reunion Island and transport supplies to the colony.

St. Paul Island is a forbidding volcanic formation almost perfectly round save for its tiny harbor. Undersea volcanoes which made it, left a crater in the centre, which now is a lake.

Bride Of Captain

Mrs. Giles C. Stedman is pictured here in her New York home after it had been learned that she had become the bride of Captain Stedman, commander of the U.S. liner Washington. Mrs. Stedman is the former Mrs. Florence Leavitt Schick of Montreal, widow of Col. Jacob Schick.

Moose Jaw College To Be Home For Aged

MOOSE JAW, Sask., Dec. 21 — (CP).—Buildings of Moose Jaw college, closed since 1931 will be used as a home for aged people under care of the Roman Catholic Church. Sale of the $200,000 buildings constructed in 1913 was effected between Archbishop Monahan of the Archdiocese of Regina and Thomas Miller chairman of the college board.

Before opening the home next year an extensive remodelling program will modernize the buildings.

The institution was organized in 1911 by Dr. A. A. Graham as an affiliate of the Presbyterian Church. Later it was connected with the United church. The college was closed in 1931 when an agreement was entered into by the board of governors of Moose Jaw College and the board of Regina College to consolidate work of the two institutions.

Up to the end of the summer prior to its closing the institution had met all expenses as well as the interest of the mortgage out of fees alone and accumulated a surplus of $22,854, which was paid on the mortgage principal.

Officers Returned By Lakevale Aid

(Examiner Correspondence.)

FOWLER'S CORNERS, Dec. 21— At the annual meeting of the Ladies' Aid Society of Lakevale Presbyterian church held on Thursday afternoon, the treasurer's report showed that the sum of $128 has been handed to the church treasurer, for the year ending 1938. The Society purchased a new communion set for use in the church.

The meeting was in charge of the president, Mrs. George Tully, who conducted the devotional period. After the business was transacted, the election of officers was held. Last year's officers being returned. They are: Hon. president, Mrs. J. M. Young; president, Mrs. George Tully; secretary, Mrs. Bob McAdam; treasurer, Mrs. Melville Deyell; sick and visiting committee, Mesdames Joe Hunter, C. W. Rutherford, Mrs. Harry Fowler, Sr.

Have you done your **Turret** *shopping?*

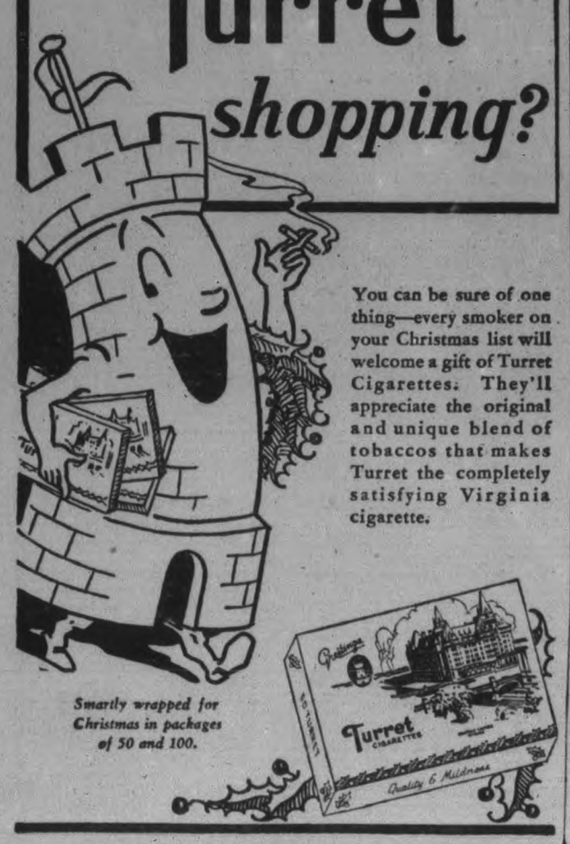

You can be sure of one thing—every smoker on your Christmas list will welcome a gift of Turret Cigarettes. They'll appreciate the original and unique blend of tobaccos that makes Turret the completely satisfying Virginia cigarette.

Smartly wrapped for Christmas in packages of 50 and 100.

Harold Stevens Spends Hours In Witness Box

Cross-examination of Harold Stevens, assistant manager of the Pattenick store occupied the entire morning session of the preliminary hearing of the arson charge against Robert Nathan Herman before Magistrate O. A. Langley, K.C., in police court this morning.

Stevens was in the witness box for over two hours and Defence Counsel A. J. Skeans had not completed his examination when the court adjourned for luncheon.

At the beginning of the session Mr. Skeans asked that the witnesses be excluded.

"Prior to the fire you were assistant manager of the store?" asked defence counsel when Stevens took the stand.

"Is that your preesnt position?"

"Yes."

"Has there been on change in your position?"

"I nave been told of none."

Witness said that Mr. Pattenick himself was at present in charge of the store.

Stevens said that when he and Herman left the store on the evening of the fire the clock struck six as tney reacned the corner of Hunter and George streets.

"That means that if you left the store at five minutes to six and stopped outside a minute as you said, it took three minutes for you to walk a block?" asked Mr. Skean.

Witness agreed.

Stevens said that it was five blocks from the Pettenick's store to Herman's home. It was a little slippery that night. Witness said they walked the first block faster than they did the others.

"Did Herman tell you what he was going to do that night?"

"We were both going to a bridge party. I was going to call for him at 7.45 o'clock."

"Was any one else connected with the store going to the bridge party?"

"I don't know of any one"

Witness did not remember Mr. Herman reprimanding two of the girls in the store for not going to the party after he had given them tickets.

When the store opened Monday morning, December 12, Herman was not there. Witness opened the door after geting the key from Herman ten minutes before.

"That was a regular practice?"

"Yes."

"Did you ever have the key overnight?"

"No."

Herman locked the door on the night of the fire.

"He gave you the key?"

"No, he locked the door and put the key in his pocket."

Told About Note

On Saturday morning before the fire Herman had said something about a note he had that he was going to ask Mr. Pattenick to sign for him.

"I think he showed me the note," said Stevens.

Saturday night Herman told the witness that he had been talking to Mr. Pattenick about the note and Mr. Pattenick was going to sign it. The note was for $200.

"Did you know what Mr. Herman was making deposits in the bank for?"

"Just to cover cheques."

Witness said he never saw the cheques but knew that cheques of Mr. Herman had gone in with the stores' bank account.

The object of these deposits was to cover cheques in Pattenick's deposit?"

"I did not know that."

Herman usually made up the deposit slips and witness took them to the bank.

In regard to the deposits made in Herman's account witness made out the deposit slips himself.

"We trusted one another," said the witness.

"Do you still trust him today?"

"I think so."

"Do you think Herman had anything to do with the fire?"

Mr. McElderry objected to the question and the objection was sustained.

"Do you still trust him as far as money affairs are concerned?"

"Yes."

"Did you ever sleep in the store?"

"Yes, Tuesday, Wednesday and Thursday nights after the fire."

Stevens said he was in the store at 9.30 on the morning after the fire. Herman, Fire Chief Gimblett was there and Inspector Saville came in later, about 11 o'clock he thought.

Witness was examined at length as to the staff of the store. Stevens explained that there were extra girls on Saturdays. He could not state just how many. "I'd rather not hazard a guess," he said.

"You are the assistant manager of the store; you should know," said Mr. McElderry.

"I suppose a week ago last Saturday afternoon we had a staff of about eight."

"In which direction did the door of the furnace face?"

"West," sai dthe witness, who added that when he lit the fire Monday morning all the drafts had been open. The bottom draft was open and the opening would face northwest. Witness said that there might be embers left from a wood fire in a furnace for about 12 hours.

"You said yesterday that in your opinion the fire did not originate from the furnace?"

"Yes."

"You don't say there were not embers in the furnace?"

"There may have been in the ashes."

Stevens was closely examined by Mr. Skeans on a number of points. He said that the floor in the Pattenick store was oiled from time to time and the oil was put on with a mop.

"Have you seen that mop since the fire?" asked Magistrate Langley.

"No," replied the witness.

Stevens told Mr. Skeans that it had been the regular custom to hide money in the basement because the vault upstairs could not be locked.

"Did you ever have any trouble remembering where you had hidden money there?"

"I always found it."

Witness said that on several occasions it had taken him perhaps ten minutes to locate money he had concealed.

Stevens, questioned on another point, was positive that there was nothing downstairs after the fire that had been upstairs before the fire.

He recalled that on the afternoon of the fire in the Pattenick store the girls had complained about 4.30 o'clock about the store being cold but he had told them there was no use doing anything about re-lighting the fire then as it was only an hour until closing time.

Stevens said that he had had several talks with Mr. Pattenick, owner of the store after the fire and Pattenick had asked him several times as to how he thought the fire started and witness had told him he was unable to account for it.

"He asked me if I thought Herman was guilty and I answered that I hardly thought so," said the witness.

"Did he ask you if you did it?"

"No."

"You didn't do it?"

"No."

Mail-Order Bride

Amy Noble arrived in Halifax for her home in a little Kentish town in England en route to Stratton, Northern Ontario, to join her fiance whom she has never seen. Their marriage will be the culmination of an eight months' romance carried on by correspondence.

Mayor Day May Get A Fight; Buck Out Again

TORONTO, Dec. 21 — (CP). — Ralph C. Day, Lewis Duncan, barrister, and Patrick Sullivan, former journalist, were nominated to-day for Toronto's 1939 Mayoralty contest with prospect that Duncan might contest the issue with Mayor Day at the New Year's Day election.

Duncan, prominent attorney, said he would consider whether he would allow his name to go before the voters. He has until to-morrow night to qualify. It was expected Day, seeking a second term, would qualify later to-day.

Sullivan, publisher of the weekly, "Thunderer," which ceased publication here several years ago, was described in official quarters as ineligible to be a candidate as his name is not on the voters' list.

Buck, secretary of the Canadian Communist Party, is making his third attempt at election to the Board of Control. A year ago he made a strong run, placing in fifth place, less than 500 votes below the total obtained by the fourth successful candidate.

Robert Harding was on hand to run for Mayor, but he couldn't find two men who would nominate him.

"If any two men are brave enough I'll run for Mayor," said Harding in the nomination room. There was no response.

Hog Quotations In Peterborough

WEDNESDAY, DECEMBER 21

Canada Packers quote:

Hogs. — Live (delivered), $8.90; dressed weights, $11.90.

Cream—No. 1 (off truck), 21c; No 1 (delivered), 22c.

Special, 1c per pound premium.

Eggs—Large, 27c; medium, 24c; B grade, 20c; C grade, 18c; pullets, 22c.

Butter.—No. 1 prints, 23c; No. 2 prints, 22c; No. 1 solids, 22½c; No. 2 solids, 21½c.

Dealers' quote:

Turkeys, 21c; geese, 18 to 20c; ducks, 20c; chickens, 15 to 18c.

Dealers quote:

Grain prices. — Fall wheat, 55c; spring wheat, 52c; rye, 35c; oats, 25 to 28c; malting barley, 43c; feed barley, 35c; buckwheat, 40c.

Duchess To Give Chamberlain Real Vote Test

CRIEFF, Scotland, Dec. 21—(AP). —Prime Minister Chamberlain's foreign policy received an important by-election test today when Kinross and West Perth voters went to the polls in these snowbound highlands.

The Duchess of Atholl, who broke formally with the Conservatives after the Munich agreement, is running for the House of Commons as an independent against McNair Snadden, Conservative.

Hundreds of motorists skidded over frozen roads to the polls.

"I am fighting not only for a foreign policy of greater foresight and greater courage but also for a better state of preparation so urgently needed and which I feel sure is one of the best means of preventing war," the Duchess said.

Mr. Snadden, a farmer, places himself solidly behind Mr. Chamberlain's "appeasement" program. His election would be a big victory for the government.

The attitude of the Liberal party toward the contest was emphasized by the withdrawal of its candidate, Mrs. Coll Macdonald, who lost to the Duchess 10,069 to 15,238 in the 1935 general election. The Duchess resigned the seat in order to re-contest it on the basis of her opposition to the government.

The Duke of Atholl, who owns 200,000 acres in this part of Scotland and who has been one of the chief supporters of his wife in her political career, has been bedridden during the campaign.

Colonel J. C. Wedgwood, 66-year-old Labor member of the House who has been supporting the Duchess, collapsed yesterday of a heart attack.

S. Cheesman Heads Marmora Lodge

(Examiner Correspondence.)

MARMORA, Dec. 21 — Principal officers of Marmora A.F. and A.M. 222 for 1939 were elected at the regular meeting on Monday evening as follows:

W.M., Wor. Bro. S. B. Cheeseman, J.P.M., Wor. Bro. Sweet; S.W., Bro. L. R. Rundle; Chaplain, Wor. Bro. J. A. Rice; treasurer, Wor. Bro. F. R. Wells; secretary, R. Wor. Bro. C. H. Buskard; tyler, Bro. G. Kever; At this session Past Masters occupied the chairs for the raising of two candidates to the second degree.

OBITUARY

MRS. MARION ELEANOR ENGLAND.

The death of Mrs. Marion Eleanor England, 222 Wolfe Street, occurred at Nicholls Hospital this morning. She was in her 78th year.

Widow of Mr. Arthur England, she was born in the United States. Surviving are six sons: Herbert of Alberta, Noel of Toronto, William of Saskatoon, Roy of Detroit, Raymond of Montreal, and Irwin of St. Thomas. One daughter, Mrs. C. J. Weldon, of Peterborough, with whom she made her home, also survives.

The funeral will be held on Wednesday evening at 9 o'clock from the residence of her daughter, Rev. V. E. R. Zufelt of Knox United Church officiating. The remains will rest at the William Speers Chapel in Toronto until Friday, when interment will be made at Norway Cemetery, Toronto.

ORVILLE HUFFMAN

Orville Huffman, 311 Margaret avenue, died of pneumonia at St. Joseph's Hospital this morning. He was in his 28th year and had been ill about a week.

Son of Mr. and Mrs. Herbert Huffman of this city, he was educated at the Peterborough Collegiate Institute and the Ontario Agricultural College, Guelph. For the past five years he has been operating his grandfather's farm, on the Port Hope highway just a short distance from the city. He was a member of Trinity United Church. Besides his parents two brothers survive. They are George and Edward Huffman, both of this city.

The funeral will be held on Thursday afternoon at 2 o'clock from the Comstock Funeral Home, 305 Water street, Rev. G. S. Easton of Trinity United Church officiating. Interment will be at Little Lake Cemetery.

$50 Million Sale

NEW YORK, Dec. 21—(AP).—The Herald-Tribune today says International Petroleum Company, Limited, has sold for more than $50,000,000 one-half of its 50 per cent interest in the Venezuelan crude production of Mene Grande Oil Company to the Royal Dutch Shell group.

KITCHENER. — Roy Heipel, 10, Breslau, suffered severe lacerations of the hand when it became tangled in a turnip grinder at his home today.

Paint-Maker Hands Out Bonuses $400-$7500 Finds Satisfied, Debt-Free Workers Best

AMBLER, Pa., Dec. 21 (AP)— J. Harvey Gravell, a paint manufacturer, has given his employees in four United States and Canadian plants Christmas bonuses totalling $175,000 in two years and he's going to give them once again this year, but he's not bragging about it.

Gravell, who claims his 300 employees made possible the success he has attained in the business he started 24 years ago "with a bucket and a brush," didn't disclose that the gifts would be handed out two days before Christmas until a newsman queried him.

Even then, he said only that the bonuses would be "100 up." The gifts totalled $100,000 in 1936 and $75,000 last year. In addition, he gave $400 last year to the wife of each employee in his plants at Ambler, New Castle, Del., Detroit and Walkersville, Ont. Some veteran workers got as much as $7,500.

Gravell said he gives bonuses because "I have found that a satisfied employee and an employee free of debt is a more happy and efficient worker."

Cheese Quotes Produce and Livestock

ONTARIO GRAIN

Approximate prices track shipping point.—Wheat, 56 to 58c; oats, 25 to 27c; barley, 32 to 34c; corn, 43 to 45c; rye, 40 to 42c; buckwheat, 40 to 42c; malting barley, 44 to 46c; milling oats, 25 to 27c.

TORONTO FEED PRICES

Following are approximate prices quoted for feed in ton lots, packed in bags, delivered f.o.b Toronto: Bran, $20; shorts, $21; middlings, $24; corn, $29.50; flax, $70; cotton-seed meal, $38; linseed oil cakes, $44; tankage, $57; salt in blocks, 50 lbs., 50c; molasses, barrel, 19c per gallon

MONTREAL FLOUR AND FEED

Cash grain: No. 1 Northern wheat, 68c; No. 2, 65c; No. 3, 60c; No 3 C.W. oats, 36c; No. 1 feed, 35c; No. 3 C.W. barley, 48¾c; a bushel basis track, Montreal ex-store corn being "in bond."

Brewers' dried grain, wholesale, $21 a ton; retail, $23 a ton.

Baled Hay—Extra No 2 timothy, $10.50; No. 2 timothy, $10; No 3 timothy, $8.50 per ton f.o.b Montreal

Other quotations unchanged.

MONTREAL PRODUCE

Despite inactive trading, butter prices held steady on open produce markets here, the Dominion Department of Agriculture reported. Other products remained unchanged, barring a few variations on the egg section.

Creamery butter prints to retailers were 22½ to 23c a pound and solids sold for 22 to 22½c. Western butter delivered in Montreal was offered at 21¾c for re-graded. Quebec No. 1 pasteurized butter in wholesale jobbing lots was 21½c for regraded. Receipts: Four boxes.

Ontario white cheese sold for 11¾ to 11½c a pound and colored for 11½c. Receipts: Nil.

Graded egg shipments in used free cases were offered at 35c a dozen for A-large, 29c for A-medium, 28c for A-pullets, 24 to 25c for B-large and 21½c for C. Receipts: 508 cases.

Potatoes.—Quebec, No. 2, 80's, 75 to 85c; N.B. No. 1, 80's, $1 to $1.05; N.B. No. 1 Mountains, 50's, 65 to 70c; P.E.I. No. 1 Mountains, 90's, $1.20 to $1.25; P.E.I. No. 1 whites, 90's, $1.15 to $1.20.

TORONTO POULTRY

TORONTO, Dec. 21 — (CP). — Wholesale poultry prices were unchanged to-day.

FRUIT AND VEGETABLES

TORONTO, Dec. 21 — (CP). — Wholesale prices on fruit and vegetables were unchanged to-day.

TORONTO CHEESE

TORONTO, Dec. 21 — (CP). — Wholesale cheese prices were lower to-day with dealers buying large, colored, paraffined and government grades at 10½ cents.

Wholesalers offered cheese to retailers at the following unchanged prices: New, large, 13c; twins, 13¼c; triplets, 13½c. Old, large, 21c; medium, 20c.

TORONTO PRODUCE

TORONTO, Dec. 21 — (CP). — Wholesale prices (United Farmers Co-operative Co.) to-day were:

Eggs.—Grade A-large, doz., 30c (retail 36c); Grade A-medium, 26c (retail 32c); pullets 25c (retail 31c); grade B, 22c (retail 28 to 29c); grade C, 19c (retail 26c).

Churning Cream. — No. 1 lb., 21c; No. 2 lb., 18c.

Butter.—No. 1 solids, lb., 21½c; No. 2 solids, 20½c; No. 1 prints, 22½c; No. 2 prints, 21½c.

Potatoes, bag, f.o.b. in Toronto.—Ontario, 90c; P.E.I., $1.40.

Mill Feed. — Bran, $20; shorts, $21; middlings, $24.

BACON-HOG MARKETS

TORONTO, Dec. 21 — (CP). — Dressedweight bacon - hog prices moved 25 cents higher at Barrie to-day, while other markets reported about steady prices.

Liveweights. — Brantford, $8.90; Chatham, $8.50; Hull, $8.50; Peterborough, $8.90; London, $8.90.

Dressedweights. — Barrie, $12.00; Chatham, $11.60; Hull, $11.70; London, $12.10; Peterborough, $11.90; Kitchener, $12.

MONTREAL POULTRY

Poultry prices, per lb. Chickens, 5 lbs. up, frozen, milkfed A, 23 to 25c; selected B, 20 to 23c. Turkeys, 12 lbs., up, A 27c; B, 25c. Fowls, 6 to 8 lbs. up, A 20 to 22c; B, 20c. Poultry prices nominal.

BUFFALO LIVESTOCK

BUFFALO, N.Y., Dec. 21—(AP).—Hogs, 500; good and choice 180 to 230 lbs., averaging 200 to 220 lbs., $8.15 to $8.25; trucked-ins 140 to 210 lbs., $7.75 to $8.10; packing sows, $6.60 to $7.

Cattle, 150; plain to medium steers and heifers, $6.75 to $7.75; low cutter and cutter cows, $3.65 to $5; fleshy kinds $5.25 to $5.50; lightweight bulls $5.25 to $5.85.

Calves, 100; vealers steady; good and choice mainly $11.50; plain and medium, $8 to $10.25.

Sheep, 600; good and choice $9.75 to mainly $10; medium and mixed, $7.75 to $9.50; fat ewes, $3.75 to $4.25.

CAMPBELLFORD HOGS

CAMPBELLFORD, Dec. 21. — Prices for bacon hogs were up 25 cents at Campbellford on Tuesday, going at $8.75 f.o.b. Two cars were shipped to Peterborough along with one car of mixed cattle including bulls at from $3 to $3.50; spring lambs at $7 and veal calves at from $8 to $9. Local dealers shipped a consignment of 100 dairy cattle to Glasgow, Scotland, last week. All were of the Holstein breed from 3 to 6 years and will be used for breeding and dairy purposes.

TORONTO LIVESTOCK

TORONTO, Dec. 21 — (CP). — The small cattle offerings were cleaned at strong prices on Toronto Livestock Market to-day. Calves and lambs held steady while no sheep were offered. No hog price was set by early afternoon:

Receipts reported by the Dominion Livestock Branch were: Cattle, 560; calves, 60; hogs, 880; lambs, 320.

Choice weighty steers sold at $7 to $7.25, with plain steers as low as $5.75. Butcher steers and heifers brought $5.25 to $6.50. Butcher cows were $3 to $4.25. A few good bulls made $4 to $4.50.

Choice veal calves were priced at $9.50 to $10, with common downward to $5. A few grassers made $4.25.

Previous close on off-truck bacon hogs was $9.15 to $9.25.

One carload of Western lambs moved at $9.35 with other small lots from $7 to $9.

Representative Sales Yesterday

Heavy Steers.—5, 1320 lbs., $7.25; 57, 1100, $7; 4, 1200, $6.90; 12, 1107, $6.75; 11, 1170, $6.60; 14, 1110, $6.50; 10, 1164, $6.35; 10, 1080, $6.25; 7, 1100, $6; 1, 1190, $5.50.

Light Steers.—7, 1030 lbs., $6.50; 5, 1000, $6.35; 3, 880, $6.25; 4, 980, $6.10; 29, 975, $6; 7, 980, $5.85; 21, 970, $5.75; 12, 900, $5.50; 7, 900, $5.40; 3, 900, $5.

Heifers.—6, 930 lbs., $6.40; 17, 920, $6.35; 15, 980, $6.25; 3, 910, $6.10; 56, 900, $6; 2, 835, $5.65; 6, 860, $5.25; 1, 920, $4.

Cows.—6, 1220, $4; 2, 980, $3.75; 2, 1220, $3.50; 2, 1210, $3.25; 2½, 980, $3; 10, 1100, $2.75; 12, 980, $2.50; 10, 980, $2.35.

Bulls.—1, 1820 lbs., $4.25; 1, 1060, $4.50; 1, 1240, $4.25; 1, 1515, $4.15; 3, 1400, $4; 1, 1420, $3.90; 2, 1400, $3.85; 5, 1070, $3.75; 1, 890, $3.60.

Fed Calves.—1, 590 lbs., $9; 2, 625, $7.50; 1, 720, $7.25; 5, 680, $7; 4, 640, $6.25.

Veal Calves.—1, 210 lbs., $10.50; 10, 234, $10; 16, 206, $9.50; 13, 190, $9; 2, 225, $8.50; 9, 177, $8; 2, 125, $7.50; 10, 134, $7; 3, 107, $5.50; 4, 227, $4.50; 3, 313, $4.

Sheep.—1, 150 lbs., $3.50; 5, 144, $3; 2, 100, $2.

Lambs.—22, 80 lbs., $9; 6, 113, $8.75; 4, 95, $8.50; 2, 120, $8; 2, 65, $7; 10, 77, $6.50.

WINNIPEG GRAIN

WINNIPEG, Dec. 21 — (CP). — Lack of interest on Winnipeg market to-day held prices within a narrow range throughout the session and final quotations showed little change. At the close futures were unchanged to ⅛ higher, with December at 59⅛, May 61 to 61⅛ and July 61 ⅝ cents.

No export business in Canadian wheat was reported.

Apart from local trading the only purchases reported were a few minor deals credited to southern houses earlier in the day.

English traders at Liverpool showed little interest and values there closed ¼d lower to ¼d higher. Prices at Buenos Aires remained unchanged, while at Chicago they were fractionally higher.

Yesterday's Quotations

Wheat—	Open	High	Low	Close	Prev. Close
Dec.	59½	59½	59⅛	59⅛	59½
May	61⅜	61⅜	61	61	61⅜
July	62	62	61½	61½	61⅞
Oats—					
Dec.	28⅛	28¼	28¼	28¼	28¼
May	28⅜	28½	28⅜	28½	28½
July	27⅛	28	27⅛	28	28

MARKET QUOTATIONS

Quotations Complete To Closing Time

Toronto Mining

Biggard and Crawford

Aldermac	45	—	—
Amm	12½	—	—
Augite	36	33	35½
Arntfield	12	—	—
Buffalo Ank	15-15½		—
Beatty	130	128	129
Bidgood	23	—	—
Base Metals	25½-8		—
Bankfield	32	—	—
Bralorne	11½	—	—
Bobjo	21½	19	19
Brown Oil	31	29	30
Chesterville	129	123	129
Calgary-E	263	250	250
Coniarium	145	—	—
Central Pat	241	—	—
Coast Cop	225-300		—
Can Malartic	86-93		—
Castle	100-101		—
Davies	49	45	47
Dome	32½	—	—
Eldorado	234	225	232
East Mal	275	—	—
Falconbridge	535	—	—
Francoeur	20-3	—	—
God's Lake	24½	22½	24½
Gunnar	60-2	—	—
Goldale	25½	—	—
Gillies	9¼	8¼	8¼
Home Oil	285	264	275
Hard Rock	165	160	160
Harker	8½	—	—
Hollinger	15	—	—
Hudson Bay	32½	—	—
Howey	28½	—	—
Jacola	11½	—	—
Jellicoe	9¾	9	9
Kirkland Lake	126	—	—
Kirk Hud	40-5	—	—
Kerr-A	177	175	177
Little L Lac	285	280	281
Leitch	76	—	—
Lakeshore	48¾	—	—
Noranda	78¾	—	—
Moneta	128	—	—
Madsen	52	—	—
McIntyre	52¾	—	—
Macassa	530-540		—
MacLeod	270	—	—
Mining Corp	177	—	—
McKenzie	119	—	—
McWatters	65	—	—
Naybob	37	—	—
O'Brien	275	—	—
Oro Plata	43	—	—
Okalta	179	160	160
Omega	46	—	—
Paymaster	48	—	—
Preston	143	—	—
Pickel Crow	500	—	—
Perron	156	—	—
Pioneer	245	—	—
Powell	231	—	—
Pend Oreille	175	—	—
Premier	225	—	—
Pamour	440	—	—
Reno	23	—	—
Roche	7½-8¼		—
Sherritt	132	127	130
Siscoe	134	—	—
San Antonio	122	—	—
Sudbury Basin	265-280		—
Sullivan	85-90		—
Sylvanite	325	—	—
Sladen	75	—	—
Stadacona	49	—	—
Toburn	201-210		—
Teck Hughes	455	—	—
Uchi	139	—	—
Ventures	520	—	—
Waite Amulet	815	730	815

Toronto Stocks

Leeming and Leeming

Abitibi	2⅝	2½	2½
Abitibi Prfd.	19¼	18½	18½
Beauharnois	3⅛	3	3
Bell Tel.	167½	167	167½
Brazilian	8	8⅝	8⅝
Brews. & Dist.	4-4½		—
Brew. Corp.	180	160	180
Brew. Corp. Prfd.	21½	21	21½
Bakeries	15⅞	15⅝	15⅞
B A Oil	2:⅜	21	21½
B.C. Power A	25-26½		—
Build. Prod.	61½-63		—
Burt F. N.	28¼	28	28
Can. Bud	4½	4	4
Can. Bread	4-5		—
Can. Cement	8⅝	8½	8½
Can. Car & F.	15⅝	15½	15½
Can. Dredge	22-25		—
Can. Malting	34¼	34	34¼
Can. Pacific	5⅝	5½	5½
Can. Alc. A	2¼-3		—
Cons. Paper	6⅝	6⅝	6⅝
Can. Oil	11½-13		—
Cockshutt	8-8⅞		—
Con. Smelt	60¼	59⅝	59⅝
Can. Canners	4-5		—
Dom. Bridge	35½	35¼	35¼
Dis. Seagram	19½-20¼		—
Dom. Stores	5⅛	—	—
Ford A	21¼	21	21¼
Fanny Farmer	21¼	21	21
Con. Gas	180	179¾	180
Gyp. L & A.	6½	6	6½
Gen Electric	215	—	—
Gen Steel W	6½-8		—
Ham Bridge	6	—	—
Honey Dew	40	—	—
Imp Tobacco	15½	15⅜	15⅜
Imp Oil	17	16⅜	16⅜
Int Pete	26¼	26	26¼
Int Util A	6-8		—
Int Util B	50-65		—
Laura Secord	13¼	13	13
Loblaws A	24	23¾	23¾
McC Front	6¾-7		—
Mont L H & P	30¼-30¾		—
Massey Harris	6⅜	6¼	6¼
Massey-Harris Prfd	54½	54	54
Nickel	54⅛	54	54⅛
Page Heresy	113	102½	103
Press Metals	20-23¼		—
Rogers Maj	2-3		—
Stan Paving	2½	—	—
Shawinigan	20½-21¼		—
Steel of Can	74⅜	74½	74⅜
C Vinegars	14	—	—
C Wineries	3-3½		—
Westons	12¼	12⅛	....
Walkerville Brew	1¼-1⅜		—
Walkers	49⅛	48½	48½
Walkers Prfd	20½	20	20

New York Stocks

Biggar and Crawford

Atchison	37½	37½	37⅜
Amer. Can.	101	100⅛	100⅜
Amer. Smelters A	48⅞	48⅝	48⅜
Amer. Tel. & Tel.	146¼	145⅜	145⅝
Amer. Roll. Mills	20¼	20	20
Anaconda Copper	34	33½	33½
Balt. & Ohio	6⅝	6½	6½
Bethlehem Steel	75	73¾	74
Briggs	29¾	29½	29⅜
Canadian Pacific	5½	5⅜	5⅜
Chrysler	81⅜	80¼	80⅜
Col. Gas	6¼	—	—
Dupont	149¼	148¼	148½
Gen. Electric	42½	41⅞	42
Gen. Motors	49⅜	48⅜	49
Inter. Nickel	54	53¼	53½
Mont Ward	51⅝	50⅞	51⅛
Nash Motors	8¼	8	8⅛
N Y Central	18⅜	18⅛	18⅛
North American	21⅝	21	21
Pack Motors	4¼	—	—
Penns Rlwy	20⅜	20	20
Radio Corp	7½	7⅜	7½
South Pacific	18⅜	—	—
Stan Brands	6¼	6⅛	6⅛
Std Oil of N J	51	50½	50½
Timken Roll B	49½	49	49
Union Pacific	89½	88⅛	88½
United Corp	2⅞	2¾	2¾
U S Steel	66	64¾	65⅛
Western Elec	117	116½	116¾
Yellow Cab	18½	18⅜	18⅜
Kennecott	42½	41⅞	42⅜
McIntyre	52¼	52	52⅛
Republic S	23⅜	23	23⅛

Grain Quotations

Leeming and Leeming

CHICAGO	July	Dec.	May
High	66⅝	64	66⅝
Low	66	63½	66⅛
Close	66	63¼	66⅜

WINNIPEG	July	Dec.	May
High	61⅝	59⅛	61⅛
Low	61½	59	61
Close	61⅝	59⅛	61⅛

Snyder Pins Hope On 2 Women Jurors

LOS ANGELES, Dec. 21 (AP). — Martin Snyder, somber, limping, one-time Chicago newsboy, pinned his hope today of winning exoneration in the shooting of Myrl Alderman on two women jurors—"little ladies who can speak quite a piece."

The former husband and manager of songstress Ruth Etting, who was labelled a "kept man" by the prosecution and a "hunchback of Notre Dame" by his counsel, faces prison terms up to 90 years if he is found guilty of the five felony charges against him.

The jury of six men and six women deliberated 4½ hours before retiring last night, without indicating the trend of their views on the accusations that Snyder kidnapped Alderman from a radio station and, at the pianist's home, attempted to murder him. Miss Etting, and his own daughter, Edith Snyder. Alderman, with a bullet in the abdomen, was the only casualty.

There was a light of hope in Snyder's eyes as the jury filed out of the courtroom.

"I like the looks of a couple of those little ladies on that jury," he remarked. "I hope they will speak a piece for me. They look like little ladies who can speak quite a piece if they want to."

BIG MUSIC FESTIVAL

NEW YORK.—A $1,200,000 project to make New York city the "music capital of the world" through an elaborate six-month festival next summer received the support of 300 prominent New Yorkers yesterday.

Oh, There Must Be a Santa—

500 Children Treated At Millbrook Following Santa Parade

(Examiner Correspondence.)

MILLBROOK, Dec. 21.—Santa Claus, "in person," arrived in Millbrook at 7.30 on Saturday evening, to the great delight of several scores of happily-excited boys and girls who voluntarily lined themselves up, two by two, behind the Citizens' Band, when it started out from the Armouries for the C.N.R. station to meet the distinguished visitor.

The jolly old saint looked hale and hearty as usual, in his suit of bright red, fur-trimmed in white, two spirited horses being attached to the large sleigh in which he was seated, with evergreens for decorations, and fur robes for comfort, the four attendants being typical Canadian girls, Eleanor Bigelow, Marian Harkness, Mary Sanderson, and Dorothy Sisco, wearing long blue trousers, red cardigans and red caps, trimmed with white fur, and all glistening with particles of snow.

Arrived at the Armouries, while the band played "Jingle Bells," Santa was welcomed by Reeve W. E. Ball, and escorted to the seat of honor on the platform. The building was crowded to capacity, many not being able to get inside at all, and the wonder was where all the children came from. Grown-ups, too, showed a lively interest in seeing Saint Nicholas (ex-Warden Percy Stinson) and taking part in what was going on. Leslie Unitt leading in community singing of Christmas carols, with the band, under Lieutenant Peryer, supplying the accompaniment.

Following the address of welcome by the reeve, and the introduction of Santa Claus, the latter made a special plea for remembrance of the old folk of the community at the Christmas season, and then, with the aid of his attendants, gave out nearly five hundred bags of candies and nuts.

The band played at intervals during the distribution of the candies, and the whole event was under the auspices of the Business Men's Association of Millbrook, with the idea of increasing the Christmas spirit, and bringing added Yuletide trade for the local merchants.

Also, as a spur to the Christmas atmosphere, Mr. F. S. Scott, local philanthropist who has done so much toward community welfare, recently gave to each business and professional man, the clerks, and other workers, a sprig of green with bright red holly berries, with the request that it be worn daily until the holiday is over.

1,000-Year-Old Tree Is Chopped Down

LADYSMITH, B.C., Nov. 9.—(CP).—The story of 1,000 years of growth is told by a section sliced from one of the largest fir trees ever cut in this Vancouver Island logging district. It is on display at the Comox Logging Company's office here.

Experts checking the hairline annular rings in the specimen reckon the tree was a seedling in 928 A.D. When cut it towered 250 feet high and contained more than 40,000 feet of commercial lumber—enough to build five or six small homes.

The section retained was cut 20 feet from the base of the tree and measures 74 inches in diameter. Its rings show no pronounced change in the weather here for 10 centuries except that every 100 years since 1638 there has been a three-year drought.

New Chief Justice

R. S. Robertson of Toronto, one of Canada's outstanding authorities on constitutional law who has been appointed Chief Justice of Ontario in succession to the retire Chief Justice Hon. Newton W. Rowell.

Iran has placed on order in Germany for 32 railway engines.

Public School Costs In Peterborough High While Secondary Costs Much Lower

TORONTO, Dec. 21.—The costs of education in Toronto's school system are far higher than elsewhere in Ontario. In 1936 the taxpayers provided public school education from one end of the province to the other at an average expenditure of $66 per pupil. It cost $83 to send a boy or girl to a public school in the cities of Ontario. The cost in Toronto was $93.

Each student in the average high school and collegiate of Ontario received a year's tuition for the public's expenditure of $125. In collegiates alone, throughout the province, the cost was $131 per pupil. In Toronto, according to Ontario Government figures, $171 was spent on each boy or girl going to a collegiate.

And the costs in Toronto for 1937 were even higher. The expenditures per pupil were up over 1936 for two reasons—because the amount spent on the schools system, both public and secondary, was increased and because the average attendance dropped off.

The province-wide figures for 1937 are now in the course of preparation by the Ontario Department of Education, and will show the jump in Toronto's costs. The 1936 figures, which will shortly be published in report form by the province, give startling contrasts between Toronto and other municipalities.

While Toronto spent $93 on each public school pupil the expenditures in Hamilton were $69. Peterborough expended $79 on each student and Kitchener $71. In Chatham this elementary education was provided for $65.

As for collegiates when Toronto was expending $171 on each student Ottawa spent $149, Peterborough $127, Kitchener $102, Kingston $99.

And it is a similar picture in the providing of education in the separate schools. In Toronto the gross costs in 1936 amounted to $57 for each pupil in the separate schools. In Ottawa they were $48, in Hamilton $38, in Chatham $25.

All these figures are the total expenditures, include the major cost carried by the municipality, and the minor portion is accounted for by government grants and credits.

Havelock Cuts Relief In Half For '38 Reduces Borrowings $3,300

HAVELOCK, Dec. 19.—Relief and current expenses in the village of Havelock for the current year have been reduced to just one half those of 1937, according to figures produced at the final meeting of the municipal council, Thursday evening in the local council chamber.

Comparison of relief costs from 1925 when they were at a high of $3,002.62; in 1936 at $1,432.33; in 1937 at $617.90; show a steady decrease, while this year they have reached a new low with the costs, up to the last of November, being $324.74.

Carrying charges on loans and costs of money borrowed from the bank have also taken quite a drop, being $95.35, so far, a decrease of $113.10 over last year's. Total amount of money borrowed this year was $4,200, while last year it was $7,500. In 1933 the borrowings were as high as $19,350.

During the meeting Reeve Ernest Seeney and Councillors Everard Chiles, James Wilde, James Squire, and D. A. Forde all announced their intention of seeking re-election on the merit of their year's record. The council as a whole, wish to continue in 1939 their policy of reducing expenses to a minimum.

Mr. Donald Kirk, vice-president of the Albion Club, was present on their behalf to ask for a reduction of the hall rent for their Christmas dance on Monday, December 26, due to the fact that since nominations is also on this evening the hall will be occupied for the period from 7.30 to 8.30 p.m. On motion of Councillors Forde and Chiles the hall rent was reduced to $5 for the evening, with the provision that should the speaking following the nominations be adjourned to Tuesday evening, that the full rental would be charged.

In response to a petition signed by the majority of the village merchants, the council will declare "Boxing Day" Tuesday, December 27, a public holiday.

Reeve Seeney was authorized to purchase a second-hand stove and some cooking utensils for use at Young's lumber camp.

The clerk was instructed, on motion of Councillors Chiles and Squire to arrange to have the piano in the town hall tuned.

Dr. Joseph Holdcroft requested a rebate on his business taxes for the years 1934, 35, 36, and the clerk was instructed to write the Municipal World for a ruling on this particular case.

Election Officers Named.

Appointments for the village election officers were made as follows: Poll No. 1—Deputy returning officer, Mrs. Rebecca Jones; poll clerk, Mrs. Lena Williams; Poll No. 2—Deputy returning officer, J. W. Stillman; poll clerk, Mrs. Edythe Johnson.

Reeve E. W. Seeney, addressing the members of the council for the last occasion this year, thanked them for the valuable part they had taken in municipal work during the past year, stating that their co-operation had been highly responsible for the amount of success obtained during 1938. On behalf of the council he also extended thanks to the assessor and relief officer for their efforts and assistance, and concluded by wishing the compliments of the season to all present.

The following accounts were passed and ordered paid, on motion of Councillors Chiles and Squire:

Mrs. A McLain, rent for dump ground, $10; Ontario Rock Co., crushed rock, $6.68; Attendance at meetings: E. W. Seeney, $45; D. A. Forde, $42.50; J. L. Squire, $40; E. Chiles, $40; Jas. Wilde, $40; Board of Health, expenses for 1938, $205.61; G. W. Chiles, supplies for hall, $1.28; T. P. Lancaster, advt., $10.60; J. W. Stillman, snow ploughing and cartage, $6.75; Hubble Hardware Co., cement and stove, $29.35; Arnold Keating, wood for hall, $25; H. B. Puffer, balance salary, 1938, $100; Grant & Loucks, wire and bulbs, $23.20; Thomas Paige, assisting street decorating, $2.50; Wm. Forsythe, engine to fire, $3; Robt. Buchanan, cartage streets, $4; Arnold Hill, sawing wood, town hall, $3.75; Herb. Davies, piling wood, $2.50.

COW SWALLOWS SNAKE

Dying mysteriously, a valuable cow on a farm near Cyferkull, South Africa, was found to have swallowed a deadly adder while eating hay.

FOR BETTER HEALTH

Having taken control of all sports in Turkey, the Government will appoint a Chief of Sports and has ordered all factories employing more than 500 persons to provide a gymnasium, a sports field and a swimming pool.

Storm Has Moved Oyster Beds

BOSTON, Nov. 15 (CP) — The United States Bureau of Fisheries reports oyster beds in New England shifted their location during the hurricane which swept the area in September.

Action of the waves, the swift currents caused by the wind, and the rapid rise and fall of the tide during the hurricane brought about a general shifting of the oyster population from one farm to another, the Bureau states.

In many instances oysters were shifted to adjoining sub-area farms, which means they changed their owners in a cleaner sweep than is made by poachers, against whom oyster growers are constantly guarding. Many oystermen these days are inspecting their farms and finding quantities of oysters missing, while other growers are finding their sub-marine farms enriched by thousands of bushels of new oysters.

The involuntary journey of the bivalves caused no damage to the quality and taste of the oysters, the Bureau reports.

SNATCHED TOO MUCH

LONDON — (CP). — A thief who snatched a £5 bag of pennies from a bank in Hile End Road found it so heavy he had to throw it away to escape from his pursuers.

Best Dressed Woman

Presenting Madame Antenor Patino, wife of the Bolivian minister to London, who has been named by Paris fashion moguls as the best dressed woman of 1938. The Duchess of Windsor, last year's winner, was second on the list; the Duchess of Kent, third. Madame Patino is the daughter of the Duke and Duchess de Durcal. Her husband has a $500,000,000 tin fortune.

GRAFTON & CO. LTD.

Wherever You Buy . . . Buy Quality

THE MAN YOU HAVE IN MIND HOPES YOU HAVE THESE IN MIND

EVERYTHING A MAN'S HEART CRAVES IN GIFT APPAREL IS RIGHT AT YOUR ELBOW AT GRAFTON'S — AND WITH EVERY CONSIDERATION FOR YOUR POCKETBOOK, TOO

Men's Ties - - - 50c
Men's Ties - - - 1.00
MEN'S LINEN Handkerchiefs 10c to 50c
MEN'S STRING Gloves–Wool lined - 89c
MEN'S Wool Gloves 50c-75c

FORSYTH-ARROW Men's Shirts - - 2.00
MEN'S GRAFTON ROYAL Woven Broadcloth 2.00
MEN'S WOVEN Broadcloth Shirts - 1.45
MEN'S Broadcloth Shirts - - 98c
MEN'S LINED Gloves 1.00 to 2.50

Men's UNLINED GLOVES 1.00 to 3.95
Men's BRACES 50c - 75c - 1.00
Men's BRACE and GARTER SETS $1-1.50
Men's ARM BAND SETS 50c and 75c
Men's WOOL MUFFLERS 1.00 - 1.50
Fine Cashmere SCARFS 1.95 - 2.50 - 2.95
White Silk Dress SCARFS 1.00
White Wool SCARFS 1.10
Boys' SKI SLACKS 2.98

Boys' HUMPHEY BREECHES 2.98
Boys' MACKINAW BREECHES 1.98-2.50
Boys' WINDBREAKERS 1.98 to 5.98
Boys' FINE SHIRTS 59c - 79c
Boys' Flannelette PYJAMAS 89c - 1.00
Boys' Zipper Neck WOOLLEN SWEATERS 89c to 1.95
Boys' TIE SETS (boxed) 50c
Boys' LINED LEATHER MITTS 35 to 75c
Boys' Fur Trimmed LEATHER HELMETS 1.00
Boys' XMAS TIES 25c - 35c

MEN'S Ski Slacks 3.95 and 5.00
MEN'S Windbreaker's 2.98 to 6.98
Men's Pea Jackets - 8.98
MEN'S Mackinaw Coats - - 5.98
Motor Rugs - 3.49 REG. 5.00

Kiddies' Snow Suits - 2.98
Kiddies' Snow Suits - 4.50
Kiddies' Snow Suits - 5.95
D. B. COAT—Ages 6 to 10. Boys' Jr. Suits - - 6.98
KIDDIES' Coat Suits 6.50 to 8.98

Handsome

Men's CASHMERE SOCKS 35c 3 pair 1.00
Fancy Wool and Silk & Wool HOSE 50c - 75c - 1.00
Men's Broadcloth PYJAMAS 1.00 - 1.50 - 2.00
Men's Flannelette PYJAMAS 1.00 - 1.50 - 2.00
Men's SWEATERS 1.95 Pullover—V Neck
Men's Full Dress SHIRTS 3.00

Practical Gifts

Men's Yama Cloth PYJAMAS 1.79
Men's UNDERWEAR 1.00 - 1.50 - 2.00 Spring Needle Knit
Men's COMBINATIONS 2.75 to 4.50 Wool Mixtures—All Wool
Men's SWEATER COATS 1.95 - 2.95 - 3.95 V-Neck—All Wool
Men's HATS 1.95 - 2.95 - 3.95
Men's SPATS 75c - 1.25 - 2.25

The Store That Has Made Modest Prices Fashionable

Grafton's Prices, as you've probably noted, are now widely imitated, but Grafton's Values still remain in a class by themselves . . . comparison quickly proves that!

WHAT YOU WANT IS HERE IN QUALITY

Men's Overcoats

Popular, warm, graceful, easy draping Balmacoons, dressy fitted coats, full belted styles, half belt raglans.

Beautiful new tones, rich shades of grey, black, brown, blue etc., and values that will show you in a jiffy the reason for this store's overwhelming popularity.

17.85 - 24.85
Many Other Values

NEWLY ARRIVED! CHOICE SELECTION!

Men's Dressing Gowns

These Gowns are a knockout! Light weight, smart wool, English flannels in blue, brown, wines—

6.50-7.50 to 13.50

Men's Eiderdown GOWNS

Soft, warm robes in bright colors, with colorful contrast trims. Come early.

2.98-3.98-5.00

Boys' Dressing Gowns

Ages 2 to 6 - - 1.15
Ages 8 to 14 - - 1.98
Ages 6 to 20 - - 2.50

After all, it would be silly for us to continually harp on better values unless we knew, quite positively, we had them here for you.

GRAFTON & CO. Ltd.

The Examiner

The Peterborough Examiner, published each evening by Peterborough Examiner, Limited. Office: Hunter and Water Streets, Peterborough, Ont.

Subscription Rates: 15c per week in City of Peterborough delivered by carrier.; $6.00 per year by mail to outside points.

Members: Canadian Press; Audit Bureau of Circulation; Canadian Daily Newspaper Association; Empire Press Union; Ontario Provincial Dailies Association.

H. L. GARNER, Managing Director.
A. R. KENNEDY, Managing Editor.

TELEPHONE 1600.
Private Branch Exchange to All Departments.

WEDNESDAY, DECEMBER 21, 1938

They Prefer To Fight

Another of those cases where two daughters cannot agree how to share the estate of their father. Justice Fisher in court at London, Ont., tried to smooth matters out so the trouble would not have to go to trial court. He said that would drive up the cost of administering the estate; he also remarked it did seem too bad there could not be a little more give and take in the settling of such affairs.

The father died two years ago and he was worth $20,000 and not long after the mother died. There was supposed to have been some agreement reached whereby the daughters were to share on a slightly different basis, but the one who was to get the lesser amount will have nothing to do with it, and the one who expected to receive more will not budge. So there they stand. Each has a lawyer now and when the case goes for trial the lawyers will be busy again, and they will have to be paid as well as other costs of court.

If the father during his working days had saved nothing at all there would have been no cause to take the case to court for there would have been no money about which to quarrel. But now one daughter who has a chance to take something better than $7,000 wants more, and the one who says she should receive about $12,000 will accept nothing less. Perhaps it is kind and merciful thing that both father and mother are out of the family picture before the daughters dragged their affairs into court and demonstrated that the spirit of compromise was not in them and showed that two sisters sharing the bounty of a father who had made provision for them can fight as bitterly as two strangers. Each is missing the great opportunity of doing the very thing of which this old world stands in need—an outward demonstration of an inward love which prefers to give rather than to grasp and grab.

Isaiah Comes Home

Isaiah McChesney of Yorkton, Sask., landed at Montreal and intends to keep on going until he gets back to Yorkton. For fifteen months he has been fighting in Spain with the government forces. Why Isaiah decided on such a course is more than we know, but he had something rather interesting to say when he landed. The equipment of war which is being used in Spain is up-to-date, and admittedly the conflict has been used as a testing ground for a number of the nations, particularly Italy and Germany and at times Russian planes have been seen in action.

Isaiah says the average tank is not effective because there are so many ways of stopping the thing now; it cannot go on rumbling over the country as it did when first introduced. Guns which fire steel bullets will penetrate a tank.

Nor is the airplane attack as bad as reported. The planes dare not come down low enough to use machine guns because they would be immediately shot down by anti-aircraft guns whose fire is very effective. That is why planes go and bomb civilian centres rather than make attacks on the army at the front. All of which is interesting and helps to explain why Isaiah McChesney is able to return to Canada. Now that he is here we hope he settles down and minds his own business.

Musical Indian Family

Our correspondent at Roseneath writes an unusual story about Mrs. Mary Ann Black, an Indian woman of 75 years who resides on the Alderville Reserve. She is a teacher of music and is busy helping to train public school pupils at Alderville for their annual concert. She is also superintendent of the Sunday School and is teacher of the Bible class.

We are informed by our correspondent that Mrs. Black's father was probably the only Mohawk Indian who became a teacher of music. He came from Kingston to Alderville and had a farm of 100 acres, but farming had no appeal for him. He secured a cornet and a white bandmaster taught him how to play, after which he proceeded to teach himself how to play the piano. Nor was there any guessing about it because it is related he learned how to read music well. As children were born into his family they were musically educated — piano, violin. With his family he toured many sections of United States and Canada, and Mrs. Black, the woman of 75 who teaches the piano at Alderville, was one of the members of that musical Indian troupe. Mrs. Black has never worn glasses and frequently walks the mile from her home to Roseneath. Whether many Indians are musical we do not know, but through this family music seems to have run like sap

A Man And His Stove

A relief recipient in Belleville put his case up to the City Council. Apparently there is a rule there that a man on relief is allowed to keep the cash he may get from occasional jobs without having that deducted from his relief allowance. This man had purchased a stove for $59 and was paying for it as best he could when he had earned some money. There is yet $15 to pay off on the stove, and the Belleville man says he is in danger of losing it now because the relief office will not allow him to pay any more on it out of what he is able to earn.

Possibly there are cases where it is necessary to make rules as to how much a man can make in occasional work and still remain qualified for relief, but the purchasing of a stove would appear to be something which it is necessary to have in the man's home, and it would be a positive hardship to have it taken from him now when he is so close to the point of having paid the account in full. We doubt very much if the officials in Belleville will put the man in the position where the stove will be taken from his house, and there is not much to be said for a system which would permit it to be done. The stove is three-quarters his property now.

Oh No! Let Them Run

Discussing the recent municipal election in its city the Ottawa Journal says:

> "Two candidates for the mayoralty of Ottawa together polled 334 votes—out of a total of above 36,000. And yet in the campaign they had to be treated as serious contenders, given as much speaking time as the mayor himself. An argument for a deposit system?"

We think not, and we doubt if the Journal does either. It is much better to keep the idea operative that any man in Ottawa or elsewhere who can qualify has a chance to be anything from mayor to reeve, alderman or councillar if he can secure enough votes to be elected. When the field is wide open there is no room or reason for the critic who dearly loves to see in the system something which is putting the blinkers and hobbles on him.

One might be moved to think that those who make a mighty poor showing would be better out of the race, but ruling them out by way of a deposit would never do. They would cry aloud then and there would be something about which to cry. Much better to leave the gate open, let them in on the track, allow them to run to their heart's content. If they can't win then perhaps the grandchildren will find satisfaction in relating that grandfather once ran for mayor of Ottawa.

Over The Billion Mark

Since the conclusion of the world war Canada has spent a total of $1,047,055,047 for all ex-soldiers services which come under the auspices of our federal government. That has nothing whatever to do with what was spent in the days of the war nor for what we have spent for interest on war indebtedness since.

Dr. R. E. Wodehouse, Deputy Minister of Pensions and National Health, has recently prepared figures which show the extent to which this work has been carried. He explains:

> "The federal government has 80,083 disability pensions at present, with 17,954 dependents. It has 15,192 veterans in receipt of war veterans' allowances with 226 dependent wives. It issues on the average $178,000 a month in unemployment assistance to small pensioners. It has 2,500 men and nursing sisters in hospital every day of each year. It has 803 cases requiring artificial eyes and approximately 3,000 glass eyes, either being worn or ready to replace breakages, already made to suit each eligible soldier.
>
> "A pensioner with a disability assessed at five per cent. may enter hospital and receive full treatment and compensation totalling 100 per cent. pension or more while there. The total amount spent for all ex-soldier services by the federal government since the war to March 31, 1938, is $1,047,055,047."

It is also explained that the pensioned soldier who reaches the age of 52 years has a longer life expectancy than the average individual, and this is credited to the fact that such a person has been released from financial worry. One might be inclined to dispute that but the figures which are accumulating in the department at Ottawa point in that direction, and they make evidence which it is difficult to deny.

Could a Council Do More?

"Why don't they do something about it?" In one way or another that has become a popular question and a popular demand. We are told we need leadership, we are informed we need to change our system, scrap the present one in its entirety and get a new one. Today we have a letter from a reader who asks why our City Council "does not do something about it?" The idea is best explained in these words from our letter:

> "For a good many years the City Council has paid relief and that is no good. What we want of our Council is that they should provide work for those who need it and if they will not do that, then we should get a council which will do so."

Of course there is a good deal more to the letter but that is actually the focal point of the whole epistle. It is about the same demand which is being made of our federal and provincial governments, but for the moment we will consider the City Council. In what we refer to as normal times the City Council would not be a very great employer of labor. It pays although it does not directly employ the police; its number of firemen is not great, and Board of Works would probably be the largest department in its personnel as far as workers go. The number needed would be determined by the amount of work to be done. The municipal council in a city the size of Peterborough would not be regarded as ranking among the senior employers of labor.

It started about the year 1930 when factories and other establishments found business slipping. They began then to lay off some of their men and as the same thing was becoming general there was not much opportunity for a man who was laid off in one place finding his services in demand elsewhere. The same thing was taking place in virtually all of our municipalities across the Dominion. Shortly after that the history of the movement will show that people began to approach the government body of the municipality in which they were located and ask that they be given something to do because they could not find work elsewhere. That was something entirely new for a city council, because its functions have to do chiefly with the management of facilities which people collectively have to have when they live in a community—roads, pavements, fire and police protection, and so on. A good many cities did try to provide work by initiating public improvements, but that in turn caused too great an outlay for material, and it was found that a number of the ratepayers who would have to bear these added costs in the way of increased taxation were out of work themselves and in no position to pay more. They were actually going through a period where in justice to them they should have been paying less.

So right there the ability of a municipality found its limitation; it could not become a large employer of labor. It was not like a factory which could make something which could be sold to produce revenue. Everything was expenditure and there were no receipts apart from taxes. Nor have we ever been able to see that a municipal council could do much more. If those who make suggestions would go the added distance and couple with them information showing what could be done and how it could be financed then there would be more value to their discussions.

NOTE AND COMMENT

The mayor of Owen Sound says he wants a second term because a new $150,000 gas plant has just started. Does the man mean that with this utility in operation he could get along easier?

Time was as many adults will remember when a lad thought he was doing fairly well when he got an orange in the toe of stocking on Christmas morning.

Bandit in Germany wounded a taxi-driver while trying to rob him and shortly after that went to the guillotine. Possibly a trifle hard on the bandit, but since then there have been no more bandits operating.

A young man from Manitoba looked for work in Toronto and finally advertised saying he was "lazy, dishonest and unreliable," but was considering going to work. He received 19 replies, but what the point or moral in the whole thing is we haven't the least idea.

Manitoba provincial treasurer reports a surplus of half a million, but it is worth noting that listed with the receipts is a special grant of $750,000 from the Dominion government. A little simple arithmetic leads us to suspect that without that there would have been a deficit.

A train hit a motor car at a Toronto crossing. The car went through the crossing gates spun around a few times and turned over in the ditch. Then six people got out unhurt. We saw a daredevil driving like that at a fall fair once, but it struck us as too hard a trick to learn particularly with a load of passengers.

TROUBLE

(By A. R. K.)

¶ Sweet Mary Jane began to knit, she seemed to grow quite fond of it, she'd never tried before; she didn't know just what to make, she wished no trouble or mistake.

¶ So mary Jane got all the rules, they sold her too a set of tools, so she knew how to shoot; ambition in her ran up high, the first thing off she'd go and try, to knit herself a suit.

¶ Of yarn she had a large amount, and they had told her how to count, so she got started soon; she kept right pegging at the thing, she'd even let the door bell ring, worked morning, night and noon.

¶ But friends dropped in to have a chat, and Mary Jane is keen on that, then gossip stuff will mount; and then her jaws will work so fast, she talks right on until the last, and she forgets to count.

¶ When she goes out to see a friend, she talks to her without an end, and keeps on knitting too; she clean forgets how much she'd done, but stitches put in one by one, will surely see her through.

¶ So Mary Jane's wool suit it grew, far longer than it ought to do, she found to her dismay; she has not learned to talk and knit, she won't curtail her tongue a bit—she has so much to say.

Dairy Farmer Always At Work

WE ARE now well into the Winter feeding season. Chores take up most of our time. Like Peter McArthur, "unashamed we stand with those who daily do their chores." There are cows to feed, calves, pigs, horses, and sheep to be fed and kept clean. Every one of those livestock need attention if they are to thrive, and it is a fact that some of them fail to properly respond, even with the best of care.

Along about the first of December we generally have quite a number of calves coming along. We like this time of year, because the cows freshening then can be given good care during the Winter months and will generally milk well during the best of the pasture season. On the other hand, cows coming into production in Spring milk well for a few months, but so far, we have not found a way to keep production up during the Fall months, when pasture seems to have lost its power to produce milk and weather conditions are often unfavorable.

Of course, there are a number of Spring freshening cows kept, too, but we believe that, given a decent chance, the Fall cow will produce at least fifty pounds more butterfat in ten months than the Spring or Summer freshening animal of equal producing ability. We are sometimes inclined to doubt if the extra production is profitable though because it certainly costs more to produce a pound of butter fat in the winter months. There was a time when the price of dairy produce advanced enough in price during the season of higher production costs to make Winter dairying profitable, but with the exception of the Winter season of 1937-38 this rule apparently no longer holds true.

✧ ✧ ✧

DAIRYING is a job for every day in the year, says Rusticus in the Stratford Beacon-Herald. There are no holidays or Sundays off for the dairy cow. There are feeding problems, breeding problems, and health problems. We think we have conquered some of these difficulties and then we learn that the very methods that have given us success suddenly fail to give results.

When our dairy herd was first started in a very small way some time ago, we had no difficulty in raising the wee calves. They came, they were of sex we desired, and they grew. This Fall most of the calves are of that sex not so popular in the dairy barn, and while they are strong they do not seem to properly respond to our care. That is one of the problems new to us, but one we must learn more about. Possibly one of these days some little thing will turn up and the juniors down at the barn will thrive as they formerly did.

We have often heard men declare that our farms should be larger. The argument is that the overhead would be lower on the larger unit, and we know of many large farms that seem to bear out this contention. On the other hand, we know that many of these larger farmers sometimes run into serious difficulties. For instance, a promising breeder of dairy cattle, explaining the lack of yearling and two-year-old heifers in his excellent herd, said that "shipping fever" had nearly cleaned him out. One year he lost every calf and four cows. The next year nearly all the calves died and a few more cows, and we believe that this is one of the penalties of the large herd.

Some time ago we read some figures regarding the losses in the large dairy herds in the U.S. We were surprised to learn of the high mortality rate; certainly a much greater percentage of losses than in the herds near this locality. The production of these American herds per cow was not exceptionally high, and they were under expert care. Then why the losses? Our contention is that the size of the herd has something to do with it.

SISTERS VANISHED.

(London Sunday Express)

EARLY one morning, forty years ago, Miss Louise Young and sister walked out of an eight-roomed villa in Alexandra-street, Airdrie, Lanarkshire, locked the door and, as far as their fellow townspeople were concerned, vanished.

Since then this house of solid red sandstone has remained empty.

No one in the town can say why the sisters left or where they went.

But every year the sum of £141 which includes assessed rental and rates, is paid by a firm of lawyers to Airdrie Town Council.

"The sisters were very reserved and nothing was known about them," said a neighbor.

"They walked out of the house one morning after breakfast.

"The remains of the breakfast are still on the table as they left them.

"It is said that the house was haunted, but no one knows why it should be.

"So far as is known no one has entered the house since the sisters left.

"The curtains on the windows are mere dusty shreds, and the windows have never been cleaned."

NOT A SOUR NOTE.

(St. Catharines Standard)

ANTHONY EDEN apparently got along well with everyobdy whom he met in the United States, from the President down. He received a boisterous farewell as he boarded the Queen Mary and his visit was of just one week's duration. Few men can ever claim to have crowded so much inside one week as did the British statesman and his consort. Or should we say British politician, because Anthony Eden certainly had the versatility and savoir faire, or what it takes to have made himself so much persona grata, without one sour note being sounded anywhere in the great free and unrestrained press of the United States.

THE NON-VOTER

(Christian Science Monitor)

A former immigrant, living in Syracuse, New York, is said to have voted forty-two years before he became a United States citizen. We wonder if his offense is as great as the man who has been a citizen for forty-two years but has not voted.

GREAT IDEA

"I want to go to a fancy dress dance as a ghost."

—Humorist.

Letters To The Editor

Correspondents Discuss Various Topics

THE MESSAGE OF JOHN THE BAPTIST

Editor Examiner:

Sir,—I would like to give out a few thoughts relative to the above subject. We read in the gospel of Matthew, chap. 3: "In those days came John the Baptist, preaching in the wilderness of Judaea, and saying, repeat ye: for the kingdom of heaven is at hand." Now we are told in the gospel according to St. Luke, chap. 3; who were the rulers at that day, and subsequent events that followed showed us the characters of those men both in the church and out of it. John himself was beheaded by Herod; also Herod with his men of war set Jesus at nought, and mocked Him, and arranged Him in robes of mockery and returned Him to Pilate.

Annas the father-in-law to Caiaphas the high priest, he it was who gave council to the Jews that it was expedient that one man should die for the people and that man he wanted to be Jesus.

But to return to John—why was he preaching in the wilderness and not in the temple where his father had been a priest? It was because that church, was a representative church, all their ordinances represented something spiritual, hence a "wilderness" represented a state where there was no life, all was dead and barren as far as spiritual life was concerned and so the call went out—"Repent for the kingdom of Heaven is at hand."

Swedenborg informs us that the Lord never allows the church with man to perish. When it is about to perish another is raised up and so in this case the Lord Himself came and called out a few simple souls who would love Him and believe His word and let it rule in their life. And so at this day when the word is about perished in the lives of so many we pray "Revive Thy work oh Lord." Thy Kingdom come, Thy will be done, on earth as 'tis in Heaven."

It is most true that we do not live truly unless the "word" finds place in our hearts and we live according to it, because we delight in what delights the Lord. His will has become our will and we have to some extent become in tune with heaven. Only by truth applied can heaven come down to earth; nothing but the unrepenerate heart of man kinders the descent of the holy city (not taking this to mean a place), but a state of life and the river of water flowing from the throne. What is it but truth which we drink in and which yields fruits and the tree of life (the Lord Himself) from whence this river flows. Let us drink of these waters and live or we perish indeed.

"FIDEI DEFENSON."

RELIGION VERSUS JOBS

Editor Examiner:

Sir,—After reading the piece in to the editor column concerning a man's religion, it brings to my mind of the time when I was looking for work. I also was asked on one occasion what my religion was, and on some application forms it asks what religion a man has. I thought that narrow mindedness went out years ago. But it appears that there is still a certain amount of it around. There shouldn't be that bigotry these days. What's the difference what a man's religion is? There is good and bad in every religion. All the boss has to worry about is what kind of a worker he has, not his religion. It's hard enough to get a job these days without having another obstacle in the way. My idea, is every man to his own belief. Most fair-minded people think the same.

FAIR-MINDED.

Peterborough, Dec. 20.

• Unemployed Command the Vote

MR. HEPBURN says the unemployed have "come to look upon the present day as an era of paternalism," cites the case of men who "earned good money in the tobacco fields of Ontario, squandered or dissipated their wages and then had come to Toronto in search of relief." There are, of course, such cases—every relief official has encountered them. There are men who are wasteful, improvident, content with a poor living involving no work in preference to a good living they must work for, but we should be most unwilling to believe that they constitute a majority of relief recipients.

And if it is true, as Mr. Hepburn says, comments the Ottawa Journal, that the unemployed look upon this as "an era of paternalism" are they alone to blame? Naturally an unemployed man cannot receive from the government anything the government is unwilling to give him—and governments seemingly never can forget that the unemployed man, and his wife and his cousins and his aunts, all have votes!

The fault, it seems to us, rests in part upon governments, and upon the people who elect governments, if sometimes the individual has weakened under what appears to him the delightful novelty of living on the State, loses his ambition, his desire to work and save and realize, if he can, independence through his own efforts. And that because the problem of unemployment, and the relief of distress caused by unemployment, has never been attacked in any concerted or fearless way. We have permitted ourselves to drift, year after year—Dominion, province, municipality, sharing the costs, each party trying to persuade the other parties to pay more, passing the buck back and forth just as Mr. Hepburn now tries to absolve himself from any responsibility for the transients.

If in the process some have lost hope and ambition is it very surprising?

WHY NOT A BAN?

(Owen Sound Sun-Times)

HAS IT OCCURRED to the Dominion Government that some good might be done by prohibiting the importation or manufacture of pistols and revolvers except by special permit and for certain specified purpose? There would, admittedly, be some smuggling and some "bootlegging" done; but close watch at border customs offices and strict inspection of manufacturing plants would keep breaches of the law to a minimum.

Another precaution that would be useful would be in restriction of the sale of revolver and pistol ammunition. A gun is of no use without cartridges; so a law requiring registration of every sale and restricting sales to none but those in possession of permits—said permits to be produced at time of sale—would make it hard, if not impossible, for a crook to get supplies.

It is quite evident that the present law is not effective; stronger restrictive measures are imperative if there is to be any prospect of reducing the number of hold-ups and armed robberies.

READJUST WAGES.

(Letter in Globe and Mail)

TO THE EDITOR of The Globe and Mail: The late general manager of the T.T.C. received $25,000 yearly and his three assistants receive $15,000 yearly. In Detroit, where the transportation system carries three times as many passengers as the Toronto transportation system, they pay the chief director $15,000 and his two assistants $7,000 yearly. And the men running the busses and cars in Detroit receive 40 per cent higher wages than the Toronto men.

Now that the general manager of the T.T.C. has passed on, is it not a good time to adjust salaries so that the men operating our cars and busses may receive a more even distribution of the fares paid in?

Ruth Hartwell.

THESE GIFT CIGARS

(Sherbrooke Record)

Cheering news for the man of the house who always gets stogies for Christmas is the announcement of a new odorless cabbage.

MANITOBA'S ROADS.

(Winnipeg Tribune)

NEXT SUMMER there will be opened to Manitoba motorists and to tourists the longest and scenically the most interesting highway in this province, Route No. 10. Running for 427 miles from the Peace Gardens to The Pas, the new highway leads through the Turtle Mountains, across the Souris and Assiniboine valleys and the Riding Mountain, past Clear Lake, and along the flanks of the Duck and Porcupine mountains and the northwestern shore of Lake Winnipegosis.

HIS MILLIONS.

(Vancouver Sun)

IT IS INTERESTING to note that the late John D. Rockefeller left an estate valued at $26,410,837. It is even more interesting to note that his public benefections throughout his life time reached the staggering sum of $530,830,000. This is no attempt to canonize the Rockefeller memory. But the facts shown here indicate what can be accomplished by a man whose genius runs to the amassing of money.

Hard To Believe How Time Flies

DECEMBER 21

1908 Arthur Hodder, seven-year-old Smith township boy dies from injuries sustained when he was kicked by a horse.

The Crown Hotel, operated for some time by Fred A. Clarke has been sold to J. J. Cottingham and T. J. Parker.

Ralph Quinn and W. K. Huston, two local students, took honors at the Ontario School of Pharmacy.

Joseph King's new version of "East Lynne" is an attraction at the Grand Opera House.

Local Board of Trade declines to approve of the purchase of the Exhibition grounds believing the present property too extensive.

1918 Tenders for the new Hunter street bridge contruction exceed the estimated cost by over $100,000.

Townships urge the city council to proceed at once with the construction of a sewage disposal plant to stop the pollution of the river.

Chief Constable Dan Thompson urges the establishment of a police pension fund.

J. H. Burnham endorses the candidature of women aspirants for places on the Board of Education.

Utilities Commission is authorized by the city council to purchase the old Carnegie property for a site for a new filtration plant.

1928 Roland Denne is re-elected mayor and Gordon S. Matthews to the Utilities Commission by acclamation.

Massed choirs give a presentation of the "Messiah" in George Street United Church.

James Dutton, president of the Peterborough Chamber of Commerce is nominated for the Board of Education.

Dickens' "Christmas Carol" is presented to a large audience in Murray Street Baptist Sunday School.

Eleven candidates have been nominatd for the five vacant positions on the aldermanic board.

A Bible Message For Today . . . .

AND IT CAME TO PASS after these things, that the son of the woman, the mistress of the house, fell sick; and his sickness was so sore that there was no breath left in him. And he said to Elijah, What have I to do with thee, O thou man of God? art thou come unto me to call my sin to remembrance, and to slay my son?

And he said unto her, Give me thy son. And he took him out of her bosom, and carried him up into a loft, where he abode, and laid him upon his own bed....And the Lord heard the voice of Elijah; and the soul of the child came into him again, and he revived.

And Elijah took the child, and brought him down out of the chamber into the house, and delivered him unto his mother: and Elijah said, See, thy son liveth. And the woman said to Elijah, Now by this I know that thou art a man of God, and that the word of the Lord in thy mouth is truth.—I Kings, xvii, 17-19, 22-24.

PIGS IS PIGS.

(New York Sun)

IN Maine, New Hampshire, Connecticut, Rhode Island and Pennsylvania pineapple juice and tomato juice are beverages.

In Massachusetts, Delaware, North Carolina, Louisiana, Wisconsin and Oregon the two juices on the other hand, are not beverages.

In Michigan pineapple juice is a beverage, but tomato juice is not. In Maryland grape juice, pineapple juice and orange juice are beverages if they are found in glass containers, but not if they are found in tin cans; in the same State tomato juice and prune juice are never beverages.

In Nebraska a pure juice is never a beverage, but if sugar or water or anything else is added it becomes a beverage.

These "oddities and perplexities," discovered by Food Industries when it sought to digest and tabulate State regulations pertaining to foods, are not, as the publication points out, to be found in the laws or even in the regulations. Sometimes they are discovered only "after consulting the enforcing officers."

A Bit of Nonsense

Awkward

Elsie's Beau (to her young brother): "Is Elsie your oldest sister?"

Young Brother: "Yep."

Elsie's Beau: "And who comes after her?"

Young Brother: "You and two other guys."

That's Different

"Are you, a married man, not ashamed to sit there sewing a button on your coat?"

"Pardon me. That is my wife's."

Celebrated Anniversary Of Flight

Orville Wright, LEFT, who made the first successful flight by man when, at Kill Devil Hill, Kitty Hawk, N.C., he manoeuvred his "bird contraption" into the air for a sustained hop of 57 seconds, is shown with Henry Ford, motor magnate, at Dayton, Ohio, when tribute was paid Wright on the 35th anniversary of his flight.

LAKEFIELD

Village Council Refuses Board A Grant

LAKEFIELD, Dec. 20. — O. E. Kingdon requested the council to place a light on Clementi street, near the entrance to the Lakefield Park, when he addressed the statutory meeting held in the Memorial Hall here on Thursday.

Charles S. Tanner, Reeve, and Councillors G. D. Scriver, D. B. Millar, W. J. Hendren and C. R. Armstrong were present.

Deputations.

O. E. Kingdon was present and requested the council to place a light on Clementi street, near the park entrance. It was decided that the council interview W. H. McCracken re the best location for the light, if placed.

F. A. Payne addressed the council re the insurance policy on the village barn and equipment in same, and the liability policy on the Lakefield Skating rink. It was decided to renew the policy on the barn and equipment in same at once. The other policy was to be referred to the leasee of the rink.

Accounts.

The report of the finance committee recommended the payment of the following accounts:

J. W. Ridpath, printing, $10.75; Chas. Thomson, uniform (police), $45; S. J. Charlton, insurance, $15; C. F. Webster, trucking, $1.25; a total of $72.

A statement of the collector's rolls for the years 1935, 1936 and 1937 was presented by the collector and showed a small balance of taxes still collectable.

The collector's 1938 rolls showed a balance of $2,950.41 of unpaid taxes.

It was moved that the collector's rolls for 1935, 1936 and 1937 be returned on January 9, 1939, and that the collector report on the 1938 roll on Monday, December 19. Carried.

By-law No. 804 to provide for the election of a reeve, councillors, public school trustees and a Hydro-Electric Commissioner, received its several readings and was passed.

The Public School request for an additional grant to meet current expenses was again discussed and it was decided not to take any action regarding same.

The treasurer presented the statement of receipts and expenditures for the year 1938; also assets and liabilities, showing a small balance.

It was moved by Councillor G. D. Scriver and seconded by Councillor C. R. Armstrong that the financial statement as presented by the treasurer be received and the required number of copies printed. Carried.

Manager Vanishes

NEW YORK, Dec. 21 — (AP). — Offices of the Macfadden Publications said to-day they were awaiting further word on the strange disappearance of James Williamson, their European general manager and promotion manager who vanished from a ship bound from London to Singapore.

Williamson, a Briton, was accompanied by his wife, Elsie, formerly of Youngstown, Ohio, and their two children. He was on a business trip.

Pioneer Died

BRANDON, Man., Dec. 21 — (C. P.). — Rev. G. E. Lougheed, pioneer Presbyterian minister, died here on Monday. He was born in Bolton, County Peel in Ontario, 73 years ago. Mr. Lougheed held charges in Ontario and various parts of Manitoba and Saskatchewan.

Emily Council Winds Up Year

The Emily Council met in the Farmers' Club Rooms, Omemee, on December 15. Members present: D. J. Guiry, reeve, in the chair, and Councillors Wilbert Fee, Paul J. McGuire, W. J. Patrick and D. W. Wilson.

Communications were read as follows:

From A. M. Fulton, writing on behalf of Mr. Gravestock to inquire if the township would sell the approach to the abandoned Pigeon River bridge.

From F. L. Weldon asking information as to residence and liability of a number of inmates in the hospitals.

From F. L. Weldon, informing council that the county had for sale a number of dump wagons and other road machinery.

From Miss J. A. Batten, Peterborough County clerk, informing council that the Peterborough county council had offered to snowplow the road from Fowler's Corners to Frankhill school house at a cost of $2.50 per hour.

From the Nicholls Hospital, Peterborough, voicing their dissatisfaction with the action of the Emily township officials in denying liability for the maintainance of a patient there, and asking for a reconsideration of the case.

Livestock valuers' reports were received from Ed. Best, D. M. Costello and George Collins.

Mr. Fee reported that he had visited an Emily township home, as instructed by council, where there was a young woman almost deaf and dumb, who had been born and lived most of her life in an adjoining township, without receiving any education, the parents are willing to have her sent to the institute at Belleville, but have not the means themselves to maintain her there. Mr. Fee further suggested that it might be well to have the young woman taken to the clinic before taking any steps towards having her sent to Belleville.

Mr. McGuire reported that the account of Ops township for gravel purchased and use of machinery amounted to $98.35, and delivered a cheque to the treasurer for that amount.

A tender for that portion of Lot 2, Con. 4 Emily, now owned by the township was received from Robert Calvert, Reaboro, offering to purchase the same at or for a price of $50.

The road accounts as presented by Lloyd Boate were approved and ordered paid by the treasurer.

Motions.

That the collector's time for collecting the 1938 taxes and returning the roll be extended until February 1, 1939.

That the clerk be instructed to write the A. E. Wilson Co. and urge payment of Sayward Switzer's claim for a broken car as the council feels that Mr. Switzer has a just claim.

That Mr. Fee be authorized to have Miss Pearl Moore taken to the clinic at Peterborough for an examination and that he pay any expenses in connection therewith, and forward his bill to the council.

That Mr. Fee be a committee to interview the Peterborough county council in the matter of snowplowing the east boundary with power to act.

That the tender of Robert Calvert of Reaboro for that part of Lot 2, Con. 4, now owned by the township be accepted and necessary bylaw passed.

Argentina has over 33,000,000 head of cattle, according to a new census.

Shadows Are Believed To Have Been Cause Of Thinking Hastings House Has Ghosts

(Examiner Correspondence.)

HASTINGS, Dec. 21.—Secret investigations for almost a week at the talked of house in the north section of this town revealed but little. An investigator, acting for the Orr estate, owners of the property, is convinced the whole thing is a hoax and that the would-be ghosts are nothing more than reflections and shadows.

The first night of the investigation revealed a pair of would-be house-haunters who tried to scare the investigator, an Examiner reporter and Marvyn Preston off the premises. The trio were discussing the situation near the front of the house when a pair appeared in the shadows at the back of the building. They made a hasty retreat into the semi-darkness and disappeared when chased. They apparently sensed that an investigation was under way and never returned.

The house is not isolated from the residential section. It is a large white frame building in good state of repair.

Francis Kennedy, living across the road from the house, said he has never seen anything suspicious about the building at any time. He believes the mysterious lights came from street-light reflections.

Chief Constable William Wellman said he visited the house on two occasions but failed to see anything suspicious or spooky. He is also of the opinion the lights came from shadows.

Chown's Gifts

Added to those from Santa Claus make for a Real Happy Christmas

ACE BAILEY SKATING OUTFIT

JUVENILE—For Kiddies between the age of three and seven.

Sizes 9 to 10 ..... 2.49
Sizes 11 to 13 ..... 2.59

MEN'S—Sizes 6 to 9, at 4.98
Professional at 7.45

SKATES

BOYS', MEN'S black oil tanned upper leather sturdy box toe, felt tongue linings, builtin army webbing support, tempered rubber outsoles, fitted to standard Cadmium plated Tube Skates.
Boys' 11 to 5 ..... **3.29**
Men's 6 to 11. Pair **3.49**

LADIES'—Similar quality as boys' and men's. Sizes 3 to 8 ..... **3.49**
LADIES'—Fitted to Invictus tube skates. Pair **3.98**
LADIES'—Fitted to Invictus tube skates. Shoes special last, Elder lined. Pair **4.98**

Winners Chowns' Christmas Draw

Sandwich Toaster
Mr. Cyril J. Agnew, 51 River Road.
Big Ben Clock
Mr. S. H. Ogden 71 McDonnel Street.
Cash $3.00
Mrs. L. E. McCracken Lakefield, R. R. 2.
Winners please call for your prize.

FOR PYREX VALUES COME TO CHOWN'S

Wire Rack and 6 Pyrex Custard Cups 49c
Xmas Special
Regular per set 67c

ROAST PANS

Phone or drop in for your last minute cooking needs, Steamers or Cake Decorating Sets.

Stainless Enameled Ware

Ivory and Red, Ivory and Blue.

Easy to keep clean and modern shapes.

Tea Pots .....1.25 up
Saucepans ....75c up
Pud Pans ....45c up
Dish Pans ....1.59 up
Tea Kettle ...2.25 up
Double Boiler 1.89 up
Mixing Bowl 75c
Roasters 2.19

Dish Pans — Ivory and red or green. **Special** 59c
Others grades of enamel or Aluminumware to choose from.

FISH RODS and FISH REELS

Rods, one-piece 3.75 and 4.50

Pflueger Reels 2.00, 2.50, 3.75 6.50, 7.00 and 8.95

Guns and Rifles at 4.95 and up

FIRE PLACE SETS

Priced 1.50, 3.98, and 5.50

SKI EQUIPMENT

Skiis, Harness and Poles
Boys' and Girls' Skiis 85c pair and up

ELECTRICAL GIFTS ARE APPRECIATED

AUTOMATIC TOASTER
Starrite, 2-slice 12.50

TOASTMASTER
1-slice 14.95
2-slice 23.00

HEATING PADS— Samson or Reliance. Each **3.95**

UPRIGHT TOASTERS Jiffy **1.29** Samson **1.98**

Useful Gifts — Electric Irons

Standard. Less cord 1.44

Hotpoint. Complete. 3.50 to 8.95

Brock - Snyder Irons. Modern and beautiful shapes. Priced 1.50
Complete with cord 1.69, 2.35, 2.50, 2.98

HUBERT
CHOWN HARDWARE
417 GEORGE ST. - OLD EXAMINER BLDG.
WE DELIVER PHONE 729

LOBLAW'S TURKEYS

Buy by Grade - BUY WITH CONFIDENCE

GOVERNMENT GRADE "A" lb. **28c** GOVERNMENT GRADE "B" lb. **26c**
Strictly Fresh, all Young Birds, Conforming to Government Grade Specifications

ALSO CHOICE SELECTION OF CHICKENS • DUCKS • GEESE AND FOWL. at the usual attractive LOBLAW PRICES

"Specials"
BONELESS
ROUND STEAK ROAST lb. 19c
BONELESS PRIME RIB lb. 20c
BLADE ROAST .... lb. 15c
SHORT RIB ROAST lb. 16c
ALL BEEF ITEMS ARE PRIME BEEF

Swift's Premium or *Maple Leaf Tendersweet* HAMS SMOKED WHOLE or HALF "SPECIAL" lb. **29c**

3-LITTLE PIG PORK SAUSAGE MEAT lb. 19c in Visking Casings

Christmas Seedless **NAVEL ORANGES** at least 3 sizes to choose from at the usual LOBLAW LOW PRICES

TEXAS SEEDLESS **GRAPEFRUIT** Good Size 80's 2 for 9c
BRITISH COLUMBIA EXTRA FANCY Table "Delicious" **APPLES** Size 125's DOZ. 29c
FOR SALAD SMARTNESS CALAVOS The Aristocrat of Avocados 2 for 25c
CALIFORNIA FRESH DATES - - - per pkg. 29c
KRISPY Brand CELERY HEARTS - - Bunch 10c
CHOICE ONTARIO McIntosh Red APPLES 6-Qt. Basket 39c
EXTRA FANCY EATMORE BRAND CRANBERRIES lb. 25c
The Aristocrat of Sweet Potatoes YAMS Porto Rican Style Selected 3 lb. 14c
CALIFORNIA CHOICE BRUSSELS SPROUTS Firm Large lb. 15c
CHOICE CALIFORNIA RED Emperor GRAPES 2 lb. 25c

ALL PRICES Effective Dec. 20 to 24
HOLIDAY HOURS: Wednesday and Thursday, 9.30 p.m. Friday & Saturday 10.30 p.m.

A Gift Suggestion FOOD HAMPERS Prepared Hampers 2.00 to 5.00

LOBLAW'S PLAIN or ICED **CHRISTMAS CAKE** lb. **37c**
Also in Christmas Cellophane Wrap 2-lb. Cake **79c** 3-lb. Cake **1.17**

Christmas Candies and Chocolates

CHRISTMAS MIXTURE An assortment of hard Candies made in our own Candy Kitchens. Excellent Quality at a real low price. 2 lb. **25c**
FESTIVE CREAMS & GUMS A very popular assortment at this season. 2 lb. **25c**
ASSORTED CHOCOLATES An attractive family box of assorted Hard and Soft Centres. 4-lb. Box **83c**
MINIATURE CHOCOLATES Dainty little chocolates, consisting of a pleasing assortment of hard and soft centres. An approximate count of 60 to the pound. 2-lb. Box **53c**
WINDSOR CHOCOLATES A Delightful Package 12-oz. Box **21c**

SPECIAL — "The Best Coffee Value in Canada" Fine or Medium
PRIDE of ARABIA COFFEE 1-lb. Bag **23c**

Nuts

IN SHELL
Extra Large Paper Shell Pecans lb. 19c
California Diamond Budded Walnuts lb. 23c
LARGE POLISHED Brazils lb. 19c
CALIFORNIA Almonds lb. 24c
SICILY Filberts lb. 19c

SHELLED
ITALIAN 4-CROWN Almonds ¼ lb. 14c
Pecans ¼ lb. 15c
Brazils ¼ lb. 13c
Filberts ¼ lb. 11c
BLANCHED, SALTED Peanuts 12-oz. 13c

Figs & Dates

TABLE FIGS Five Crown 12 oz. pkg. 15c Five Crown 1-lb. pkg. 20c
CALIFORNIA BLACK MISSION FIGS 8-oz. pkg. 11c
SAXONIA STUFFED DATES 1-lb pkg 29c
PITTED SAIR DATES 1-lb. pkg. 13c

Mincemeat

MRS. HAMILTON'S Homemade Style lb. 14c
LIBBY'S MINCEMEAT lb. 16c
LOBLAW'S CHRISTMAS PUDDINGS 1-lb. Bowl 39c 2-lb. Bowl 59c
LOBLAW'S SCOTCH STYLE SHORTBREAD 1-lb. Gift Box 34c
SUNBEAM BRAND SELECTED TABLE RAISINS 1-lb. Pkg. 29c

LOBLAW'S **MIXED NUTS** Consisting of: Diamond Budded Walnuts, Large Fancy Paper Shell Pecans, Sicily Filberts, Large Washed Brazils, California Soft Shell Almonds. THIS IS THE FINEST MIXTURE OF CHRISTMAS NUTS WE HAVE OFFERED IN YEARS. lb. **19c**

"SPECIAL" *Alpine Club* GINGER ALE or LIME RICKEY 2 Large 30-oz. Bottles **23c** Plus 5c Deposit on Each Bottle

CHEESE

OLD CHEESE Very Nippy lb. 23c
SWISS CHEESE 6 Portions 8-oz. Pkg. 25c
PLAIN OR PIMENTO Chateau or Velveeta ½ lb. pkg. 16c
LOAF CHEESE KRAFT OR INGERSOLL lb. 29c
DANISH BLUE CHEESE lb. 42c
ROQUEFORT Cheese lb. 58c

LOBLAW'S RICH FRAGRANT **TEA**
BLUE LABEL ¼-lb. pkg. 28c 1-lb. pkg. 55c
RED LABEL ¼-lb. pkg. 33c 1-lb. pkg. 65c
TRUMPET BRAND BLACK TEA lb. 39c

Poultry Dressing 2 Tins 15c
Evap. Milk LIBBY'S or COW BELL 2 16-oz. Tall Tins 15c
Cherries LIBERTY RED MARASCHINO 3-oz. Bottle 9c
Bramble Jelly AYLMER 8-oz. Jar 10c
Marmalade ROBERTSON'S GOLDEN SHRED 16-oz. Jar 23c
Marmalade SHIRRIFF'S GOOD MORNING 16-oz. Jar 19c
Whole Apricots Aylmer Fancy No. 2 Squat Tin 18c

LOBLAW'S DOUBLE-FILLED ENGLISH CHRISTMAS **CRACKERS**
JOLLY-TYME A Brilliant Red Cracker with Gold or Silver Cut-out Band and Green Holly Leaves and Bell. Each Cracker contains a Hat or Cap and Toy, Jokes and Snaps. Box of 12 **49c**
MERRYMAKER A larger Brilliant Red Cracker trimmed with Gold or Silver Cut-out Band. Holly Leaves and Berries pinned to each. Each Cracker contains Hat or Cap and Toy, Jokes and Snaps. Box of 12 **99c**

SPECIAL—AYLMER Tomato Juice 25½-oz. Large Tin 7c
SPECIAL—AYLMER CHOICE PEAS No. 4 Sieve No. 2 Tall Tin 8c
SPECIAL—SOMOR BRAND, JUMBO PIMENTO OLIVES 17½-oz. Ice Box Jar 39c
SPECIAL—JEWEL BRAND Shortening 2 1-lb. Pkgs. 23c

SHIRRIFF'S LUSHUS JELLY POWDERS 2 for 15c ASSORTED FLAVOURS
SHIRRIFF'S CRANBERRY JELLY 12-oz. Jar 24c
GOLDEN AREAS FRUITS for SALAD 16-oz. Tin 19c
TAYLOR'S SWEET POTATOES 18-oz. Tin 15c
LOBLAW'S DELICIOUS ALMOND PASTE 7½-oz. pkg. 19c

SPECIAL—McCORMICK'S Chocolate SHORTBREAD FINGERS Mixed with Chocolate GRAHAM WAFERS lb. 19c Approximately 42 to the pound
SPECIAL—MANNING'S HIGHLAND SHORTBREAD BISCUITS lb. 14c

Appetizers

SWEET GHERKINS Rose Brand 20-oz. Bottle 29c
CHUTNEY PICKLE Rose Brand 13-oz. Jar 24c
PICKLED WALNUTS Maconachie's 10-oz. Jar 39c
TATOE CRISPS 2 No. 2 Tall Tins 25c
SARDINES CROSSED FISH 2 Tins 29c
MEAT PASTE Clark's Assorted 2 3½-oz. Tins 17c
OX TONGUE Clark's 7-oz. Tin 32c
SHRIMPS Gulf Kist 2 5½-oz. Tins 29c
TUNA FISH Prosa or Oceanic Brand Light Meat 7-oz. Tin 10c
BONELESS CHICKEN Aylmer 7-oz. Tin 29c
BEEFEX PASTE Salmon & Shrimp 2 3-oz. Tins 19c

LOBLAW GROCETERIAS CO. LIMITED

OWEN SOUND TRAPPERS COP A 6-3 VICTORY OVER THE PETES

Few Practises Come Against The Visitors

The Petes opened their season with the short side of a 6-3 count last evening in Owen Sound, the strong Trappers copping the nod before a big crowd in an exhibition match. A three-goal splurge in the first frame gave the Northerners the edge in a fine fixture for so early in the season. It was fast, clean hockey all the way.

Lack of condition and practise on ice no doubt cost the Buckland boys —piloted last night by Manager Miller—the decision as they were plenty tired halfway through but still showed considerable class, while the nifty homsters were in the best of condition on their artificial ice and went to town early. The score for Owen Sound in the first period, 3-1 for them in the second and 6-3 at the finish.

Start Strong

P. Smith notched two tallies for the home crew in the initial inning, aided once by Small. McMeekin got the other on Dean's pass. In the second, Coughlin counted the only one, assisted by Gardner, Shears, Smith and Nicholls scored for the winners in the third, Campbell and Sutton having an assist each. Brady and Tompkins got the Petes' markers with Flack having an assist on each. Great work by Earl McNabb in the visitors' net kept down the count.

All the Petes looked good for so early in the season, the first forward line and starting defence seeming most effective. McNabb starred throughout while Gardner, Coughlin and Flack showed up well. F. Smith and Neath, the goalie, were individual standouts for the winners. The Petes were short several probable regulars, who failed to make the trip. The teams:

Petes: Goa., McNabb; defence, Crowe and Weir; centre, Starr; wings, Tompkins and McNulty; alternates, Flack, Brady, Gardner, McDougall, Coughlin, J. Creighton and Picard.

Trappers: Goal, Neath; defence, Small and Blair; centre, F. Smith; wings, McMeekin and Dean; alternates, Bleach, Shears, Campbell, Schnurr, Nicholls, Sutton and A. Smith.

Referee, Rev. Father Spratt of Owen Sound.

High School League Admits Lakefield

(Examiner Correspondence.)

CAMPBELLFORD, Dec. 21. — High School hockey teams voted unanimously in favor of admitting Lakefield to the inter-scholastic league with Norwood and Havelock. At a meeting held in the auditorium at noon Tuesday Ellis Darling, B.A., was delegated to convey this decision to the meeting being staged in Norwood last evening. Four school squads will compete locally and Art Rowe, Joe Kelly, Ronald Russell and Joe O'Sullivan were elected team captains. Hockey practice is scheduled to begin at the re-opening of school in January.

Complete Auto Service
Motor Repairs,
Body Bumping, Re-Painting
J. J. DUFFUS CO.
Telephone 1760 24 Hour Service

News Of Gene Hurtubise's Struggle Travels As Far As Florida—Hears From Tom Jenks

News of Eugene Hurtubise epic struggle with the large deer a month ago has reached Jacksonville, Florida and located an old friend of Hurtubise who played rugby for Hamilton Tigers at the same time as Gene was playing on local teams.

A local banker who visits Jaksonville ever winter sent the clipping from the Examiner to Tom Jenks, genial owner-manager of Jenks' Restaurant and received an answer today.

Jenks is a husky six footer and his hospitality is known to Canadians everywhere. He is in the habit of standing inside the revolving door of his business and greets everyone with a handshake and smile that is paying big dividends because the customers are made to feel at home immediately. The big fellow looks a little out of place in the Florida picture where relaxation is the byword. He would look impressive in the backfield on a gridiron or with an axe across his shoulder in the Canadian bush.

When the banker told him Hurtubise was still alive and well, his only comment was "Boy how that Frenchman could play rugby."

Left Substitute

DENVER. — Night Watchman Lloyd Wilson, making his rounds, stopped to peer through a window at the Save-a-Nickel store's office safe. The safe didn't look quite right. Wilson investigated, discovered: Burglars had carted off the original with its $3,500 contents. Wilson was looking at a clever cardboard replica.

6-Team Group Lined Up For Juniors

A new six-team Junior O.H.A. grouping for this district was drawn up at a meeting here last evening. The teams are: Lindsay, Bowmanville, Port Hope, Cobourg, Peterborough Colts and Peterborough Monarchs. Whitby is dropping out, and Oshawa declined a seven-team grouping so will be offered a bye into Junior "B" playoffs with the local Colts at the end of the schedule. Following is the revised schedule:

Dec. 30—Lindsay at Monarchs.
Jan. 3—Colts at Port Hope.
Jan. 6—Cobourg at Lindsay; Bowmanville at Colts.
Jan. 9—Port Hope at Bowmanville.
Jan. 10—Colts at Cobourg.
Jan. 13—Port Hope at Lindsay; Colts at Monarchs; Bowmanville at Cobourg.
Jan. 16—Monarchs at Bowmanville.
Jan. 17—Lindsay at Colts; Cobourg at Port Hope.
Jan. 20—Colts at Lindsay; Bowmanville at Monarchs; Port Hope at Cobourg.
Jan. 23—Cobourgh at Bowmanville.
Jan. 24—Monarchs at Colts; Lindsay at Port Hope.
Jan. 27—Bowmanville at Lindsay; Monarchs at Cobourg.
Jan. 28—Port Hope at Monarchs.
Jan. 30—Lindsay at Bowmanville.
Jan. 31—Cobourg at Colts; Monarchs at Port Hope.
Feb. 3—Colts at Bowmanville; Monarchs at Lindsay.
Feb. 7—Port Hope at Colts; Lindsay at Cobourg.
Feb. 10—Cobourg at Monarchs; Bowmanville at Port Hope.

Farmers Need Him

DES MOINES, Ia., Dec. 21 — (A. P.). — Frank Loomis' skill as a veterinarian played a part in a State Board of Parole decision to release him from Fort Madison Penitentiary next February. Numerous neighbors and friends had petitioned the board for his release to help battle sleeping sickness among horses in South-west Iowa, board member E. R. Moore reported. Last March Loomis was given a three-year sentence for driving while intoxicated.

Victor Patch Is Winner In Straight Heats

Victor Patch, owned and driven by W. Hillock of Picton, came through with the only straight heat victory in the usual weekly two-day meet of harness racing at Dufferin Park. Winner of the two events raced Monday, Victor Patch concluded his winning performances yesterday by taking the third heat in decisive fashion. He made every post a winning one as he stepped the mile in 2:11½, fastest time of the two-day session.

Sharing the spotlight with Victor Patch were Happy Grattan and Jane Axworthy. Happy Grattan, after finishing fifth in the first heat of the first race, came back to win the second on Monday and picked up where he left off by taking the final two events yesterday. Jane Axworthy show horse in the first heat of the fourth race, won the second heat Monday and took both heats yesterday.

First Race Summary

Classified Pace (two heats raced Monday):

Happy Grattan, Mr. Mountain, Hamilton (Fields)	5	1	1	1
Berry Direct, A. Niles, Northville, Mich. (Niles)	1	4	2	2
Alex Volo, Louis James, London (James)	2	2	4	3
Miss Gano, J. Johnson, Newmarket (Johnson)	8	3	5	4
Gus Weil (Milton)	11	7	3	5
Jimmy Grattan (Tolhurst)	4	5	9	7
Ray Evans (Keating)	9	6	8	8
Iniringer Grattan (Inglis)	3	11	6	9
Kay Harvester (Chapman)	10	10	7	6
Calumet Ado (Haney)	7	9	10	10
Todd Grattan (Hillock)	6	8	dr	

Time of each heat—2:15¼, 2:16, 2:13½, 2:14¾.

Second Race Summary

Classified Pace (two heats raced Monday):

Bertha Lee, Mrs. R. Wilson, Mt. Dennis, (Chapman)	2	3	1	1
Janie Canuck, Hyatt Stables, London (Grattan)	1	2	2	2
Ann Scott, Mrs. Bradley, Little Current (Fields)	4	1	3	4
Goldie H. Grattan, H. Hooey, Orono (Brown)	5	5	4	3
Florence Powell (Tolhurst)	6	7	6	dr
Direct Patch (James)	3	4	5	dr
Lake McKinney (Martin)	8	8	dr	
Duncan McKillop (Williamson)	7	6	dr	
Clarion (Colton)	9	dr		

Time of each heat—2:16¾, 2:17, 2:16, 2:17¼.

Third Race Summary

Classified Pace (two heats raced Monday):

Victor patch, W. Hillock, Picton (Hillock)	1	1	1	dr
Gilbert Grattan, Robert Allan, Hawkesbury (Champion)	3	2	3	1
John B. Napoleon, A. Niles, Northville, Mich. (Niles)	5	8	2	2
Colonel Tom, J. L. Proulk, St. Joseph du Lac, Que. (Hopkins)	2	4	6	3
Prudent Grattan (Brough)	6	3	4	4
Barney Wilkes (Fields)	8	7	5	5
Sharkey Grattan (Keating)	7	6	dr	
Busy Grattan (Chapman)	4	5	dr	

Time of each heat—2:15¼, 2:18¼, 2:11½; 2:12½.

Fourth Race Summary

Classified Pace (tow heats raced Monday):

Jane Axworthy, Robert Hales, Chatham (Chapman)	2	1	1	1
Roscoe Earl, A. Niles, Northville, Mich. (Niles)	1	2	4	4
San Ton, J. T. Payette, Penetang (Champion)	3	3	2	2
Miss Peter Grattan, Allan Brown, Orono (Brown)	8	4	3	3
Idol Princewood (Fields)	7	9	5	5
Wireless Hal (V. Rowntree)	4	5	dr	
Jane Gould (G. Rowntree)	6	6	dr	
Flora Hedgewood (Lindburg)	5	7	dr	
Cap Grattan (Colton)	9	dr		
Joe Patch (Wellwood)	10	8	dr	

Time of each heat—2:15¼; 2:15; 2:13½; 2:14.

Fifth Race Summary

Classified Pace (two heats raced Monday):

The Guy (Tolfree)	1	3	4	6
Willis Direct (Wellwood)	4	1	6	2
Richard Hall (Inglis)	5	2	5	3
Margaret Dale (McEwen)	2	8	2	1
June Peters (Fields)	7	6	dr	
Lee Axe (Chapman)	6	5	1	4
Flora Dixon (Eager)	3	7	3	5
Dorothy Direct (Chapman)	8	4	dr	

Time of each heat—2:19¼; 2:16¾; 2:16; 2:16.

SPORTS DAY BY DAY

Digging Up the Local Dirt With the Odd Chuckle or Two

By CEC. PERDUE

Ought to be a jump in Tin Ear Inc. here shortly, according to the wise gees who watch the markets—and we don't mean the butter and eggs open-air display. Whilst Bill Horrocks, instructor of the boxers at the C.G.E. Athletic Club, adds a few more details of the sour science show being put on here in the near future. We trust Bill, who was quite a fighter himself, doesn't resent the "sour science" crack but it's all good clean fun and, after all, you can't pull that "manly art of self defence" all the time, can you? Not when the pugs are tearing in and pasting the ears off rivals, nossuh. We mentioned a couple of the headline bouts yesterday, in which Nick Orlando and Dutch McIlmoyle uphold the honor of Peterborough's palpitating populace—and these worthies ought to well uphold it.

* * * * * * *

Bill tells us that Bill Flint, rapidly rounding into a real battler, will meet a good Kingston gent; while Mal Packenham—most improved local toreador—tackles another. Six bozoes from Kingston will be brought up, and more info on the card no doubt will be forthcoming in time. Some inter-club bouts by Peterborough leather-traders are being lined up, too, says Mr. Horrocks. The latter is busy contacting Kingston, Regiopolis Collitch and Gananoque for these mitt matadors. It is high time sports fans here had some kind of entertainment, nothing stirring around town since the Orfuns gave up the ghost. But the boxing and rasslin' gentry always decide to come to life right smack in the middle of the hockey, lacrosse or baseball seasons—instead of tossing on a show or two in slack periods when the customers are anxious to peel a leaf from the bankroll.

* * * * * * *

Putting On The Weight

Ran into Bill Calladine yesterday, home for a couple of days from Baltimore. Bill looks the best we've seen him in several years and has gained weight. Likes the U.S. amachoor — tee, hee — brand of hockey muchly and seems to be doing well. He should as he was one of the best puckists developed here in recent years. He said the Orioles were going good but were weak on one scoring line, so Pick Hines is in Toronto shopping around for a couple more sniping forwards. Two Cornwall players were dropped by Hines as being useless. Calladine led the Petes in scoring last season during schedule games with 21 points, six ahead of his nearest rival.

* * * * * * *

'Despite some secrecy shrouding formation of a district puck loop out around Omemee, we sent an apprentice spy out disguised as a rural mail carrier and he found out that things were progressing fair. They are having a meeting there tonight, he thinks, and the loop is assured now of Lindsay, Omemee and one local squad, the southend gang. Other prospects are Millbrook, Keene and Westclox—so no doubt they'll line up a lively loop to replace the gory Blood and Thunder Circuit which kept an open 'phone line on several doctors' offices in the past few years. In fact, there is some talk around the Brock St. bump emporium now of trying to level off the indentations along the boards where many a Senior City Leaguer did a carom in the careless nights of hockey abandon perpetrated in that loop! Them was the days; yeah, them WAS the days.

* * * * * * *

So It's Six In Now

And now it's a six-team junior setup, of all things! Started out with an eight-team O.H.A. grouping in this district but soon switched over to 2 four-team bodies. Then Lindsay was substracted from one section and added to this one here, making it a five-team group. And last night Bowmanville came in to total six clubs. They are: Lindsay, Bowmanville, Port Hope, Cobourg, Peterborough Monarchs and Peterborough Colts. Leaving Whitby out, they're folding up, and Oshawa sitting idly by waiting for a bye into junior "B" playdowns. So we have a nice six-team setup here, though Bowmanville has no home ice. At this writing, the new schedule (3rd Revision, Vol. 6, Copywritten) hadn't been sent to us, but we may find it ere the paper goes to press.

* * * * * * *

The Petes journeyed to Owen Sound last eve and returned with the skinny side of a 6-3 count after an exhibition charity fray with the Owen Sound Trappers. A good game, fast and clean, with the classy Trappers earning the nod on an early spurt before the Petes got settled down. The locals lacked condition and practice, but showed definite promise. And such stalwarts as Lorne Grey, Dot Nicholls, Bun Kingdon and Red Creighton didn't make the trip. Owen Sound got three goals in the first period and it was a tight tussle from then on. Coughlin, Brady and Tompkins got our goals, with Gardner aiding on one and Flack having two assists. Earl McNabb was the real star with a brilliant showing in the Petes' cage. All the gang showed up well for so early in the season.

* * * * * * *

And Joe Gets Six

Joe McNulty was the only local casualty, getting a chipped elbow and a cut over the eye. Six stitches fixed both wounds up and he will be ready for action within a week, most likely. Joe was used on left wing with Starr in centre and Tompkins on the other boards. The line looked oke. Gardner and Coughlin teamed up well, too. The defencemen lacked practice but will come along okey-doke ere long. Father Spratt of Owen Sound was referee and Shrimp McDougall of the Petes played for him when the Greys won Dominion junior honors. The Trappers would like to come here next week for a game, but it's up in the air as yet. F. Smith scored three goals for the homesters in a fine showing and Goalie Neath had a four-star rating.

* * * * * * *

Who should we run into this morn but Doug Brennan of Havelock, ex-Ranger and ex-Petes' defenceman. Doug looks good. Said he didn't know if he would be mixed up in hockey this winter or not as coach, player or referee. "But I won't be playing for the Petes," he said, "as I feel I should have been appointed playing coach here this winter. I applied and asked only for a fair job, being out of work just now, but nothing came of it." Doug said he felt with his pro experience behind him he couldn't learn much from any but a professional coach—and he wasn't too particular about playing any more, anyway. Brennan thought some fans here might want to know why he wasn't coming out with the team, so that is the reason. He wanted the coaching job. Doug's defensive ability on the ice will be missed locally.

* * * * * * *

Grab-bag: Al Gratton may not be transferred to Toronto this winter, and should be available for the Petes again....The new junior puck schedule has arrived and is in elsewhere....Someone told us Ray Harding, Petes' goalie last winter, was married recently; our congrats....Southend intermediate meeting is tonight at eight....Executive gals' cage meeting tomorrow e'en at seven in the Y.W.C.A.....Jim Ellis played hockey in 76 degrees last week in Miami, even his shin pads being dripping wet at the finish....They're now saying Dit Clapper, the Hastings' husky, is like old wine and improves with age....An unique Xmas card comes from Prexy Dufton of Cobourg's Ghosts, the picture being an action shot of the Ghosts in a game....Owen Sound has a nice rink, fair seating accommodation with a big sheet of ice—it's a brand new artificial arena....First hockey scrap here will be a junior O.H.A. joust on Dec. 30th with Lindsay at Monarchs....So now we'd better put on that "Same to you" smirk and stroll brightly around.

Sterling Young Hurt

MIAMI, Dec. 21.—(CP).—Sterling Young, Canada's leading jockey this year, was injured yesterday in a spill just after the finish of the last race at Tropical Park.

Young's mount, Harry's Dream, stumbled and fell while being pulled up. Young was taken to a hospital where examination disclosed a broken right collarbone, dislocated left hip and possible leg fracture.

His mount, owned by W. Waterman, stumbled as it was being pulled up after finishing third to Silent Shot and Winged Flight.

Young, a native of San Gabriel, Calif., is well known on Eastern and Western Canada tracks.

G-Men Wallop Brants In 9-2 Victory

BRANTFORD, Ont., Dec. 21 — (CP). — Oshawa G-Men dropped their hockey sticks today and took pencil in hand to figure out just how they stood individually and collectively in the Senior "A" division of the Ontario Hockey Association.

The easterners walloped Brantford Redbirds 9-2 here last night to move into second place in the league standing behind the undefeated Toronto Goodyears. The one-sided win over the cellar occupants also boosted G-Men scoring averages mightily.

The Brants, who have lost nine games and won but one this season, couldn't get started last night. Both thir goals came in the first minute of the third period at the only time that Oshawa appeared a little careless.

The winners scored three goals in the first period, five in the second and one in the third. Leading the scoring parade was Lex Chisholm who gave an exhibition of high-class playmaking with five assists and a goal for six points.

Right behind Chisholm was Wee Winkie Smith who slipped through the perplexed opposition for three goals and two assists. Other marksmen were Doug Maundrell, with two, and Carl Maundrell and Scotty McAlpine, veteran rearguard, one each.

Hurst Does Great Job

Peg Hurst, formed Whitby netminder, was a great handicap to the losers and his great display of outguessing Brant marksmen, especially in the second period, ranked with the best seen here this season. Sixteen penalties, including a major to Carl Maundrell were issued throughout the tilt. The game was stopped several times after spectators threw paper on the ice in protest against decision of Referee Beef McKay of Hamilton.

Al Allan, formerly of University of Western Ontario, played a standout game for Brants and earned applause in gaining assists on both Brantford goals. George Cooper and Ab Conick, former Hamilton Tiger, scored the Redbird markers.

Meanwhile, over at St. Catharines, Toronto Maple Leafs of the National Hockey League beat three senior "A" teams by a total score of 8-2. The game, in which each team played a period against the professional Leafs, marked the opening of the new St. Catharines Arena — the Garden City Gardens.

Leafs defeated St. Catharines 2-0 in the first period, ousted Niagara Falls Chiefs 4-1 in the second, and eged out a 2-1 win over Port Colborne Sailors in the third. Amateur scorers were Tony Pavone of the Falls and Russ Waldriff of Port Colborne.

Havelock Club Holds Tourney

(Examiner Correspondence.)

HAVELOCK, Dec. 21—The Havelock Badminton Club wound up the first half of their season Tuesday evening with a general meeting of the members and round robin tournament. Play will resume again on Tuesday, January 3, when the new schedule to be posted next week will come into effect. It was decided to revert back to a ruling made last year, that members provide a substitute when they cannot be present for their appointed playing hours.

Plans were made to hold the annual badminton At Home on Friday, January 20, when Grant's "Aces" of Havelock will be engaged to provide the music for the evening. Committees appointed to look after the arrangements were as follows: Advertising, Messrs. B. Jones and W. Snoddy; decorations and novelties, Mr. and Mrs. D. F. Miller, Mrs. D. R. Brennan, and J. Covert; lunch, Iva Smith (convener), Misses H. Covert, M. Quinn, M. Leng, M. Armstrong, and M. Jones.

Results of Play:

Mixed Doubles. — M. Armstrong, B. Jones, 15; M. Leng, R. Spalding, 3. G. McNeely, D. F. Miller, 15; M. Jones, L. Brown, 8. M. Leng, R. Spalding, 15; I. Smith, L. Brown, 10. M. Jones, J. Covert, 15; Mrs. D. Brennan, G. Kemp, 13. M. Armstrong, D. F. Miller, 15; G. McNeeley, L. Brown, 11. E. Russell, D. Miller, 11; M. Leng, R. Spalding, 15. M. Jones, D. F. Miller, 15; Mrs. Brennan, L. Brown, 10. M. Leng, R. Spalding, 5; Mrs. Brennan, L. Brown, 15. M. Armstrong, B. Haryett, 8; G. McNeely, J. Covert, 15. L. Smith, L. Brown, 6; Mrs. Brennan, D. Miller, 15. G. McNeely, B. Jones, 10; M. Jones, B. Haryett, 15. M. Quinn, D. Miller, 17; H. Covert, B. Jones, 18. G. McNeely, D. Miller, 8; M. Jones, B. Jones, 15. M. Armstrong, J. Covert, 18; Mrs. Brennan, B. Haryett, 17.

Skates Sharpened

We are carrying over special offer of one pair of hockey laces free with each sharpen for two more days

Thurs. & Friday

We do not charge you a small fortune but we are sure that our job is worth a price.

Hopkins' Shoe Rebuild

292 Charlotte. Tel. 2618

Hitch-Hikers

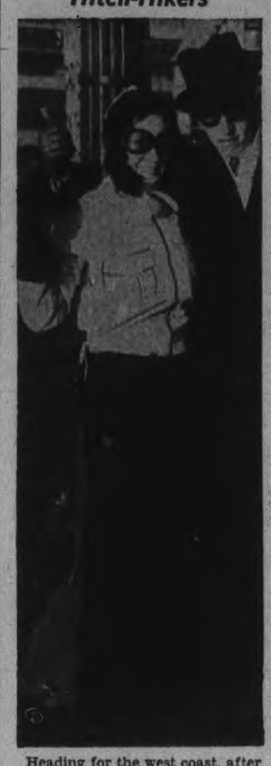

Heading for the west coast, after eloping from their Ottawa homes, these "honeymoon hitch-hikers" refused to divulge their identity because their parents are unaware of their whereabouts or even of the fact that they are married. Arriving in Toronto they said that they had been on the road for a month and five days and were going to continue until they reached the coast.

"Exploitation without exploration" a policy of the government and oil industry, is blamed for the decrease in Rumania's oil production.

Hockey Soft Job So Thinks Muzz Patrick

NEW YORK, Dec. 21.—(CP).—To the average sport fan professional hockey seems to be a tough occupation but Murray Patrick finds it a rather easy way to earn a living. Perhaps it's because the rookie defenceman of New York Rangers has tried boxing and bicycle racing that he find the ice pursuit a sinecure. Both ventures wound up in injuries.

Only mark on Murray's handsome face is a split left eyebrow suffered in a six-day bicycle race in Montreal in 1937. He was pedalling 35 miles an hour down the straightaway and leaning forward to give partner Gerard Debaets a starting shove when forced to swerve. That spill on the pine boards required nine stitches and held up the race for half an hour.

Victoria-born Murray earlier had decided to follow a boxing career and was on the verge of accepting one of several professional offers when he had his nose broken in an amateur bout. The grief and expense that ensued before this breathing apparatus was adjusted properly changed his mind and hockey caught his attention.

Former Canadian amateur heavyweight champion, Patrick looked a trifle wistful as he said boxing skill was useless when fights start on the ice. A 200-pounder who knows how to slug, Murray admitted he couldn't beat an egg when punching on skates. As if lack of traction wasn't enough handicap, somebody always wraps himself around you and down you go, he said.

Murray, who signs his Christmas cards Muzz, played two years' minor hockey with Philadelphia Ramblers before making the jump to National League company. His older brother Lynn, a Ranger forward, surprised the experts by reaching the big time in his first professional year. The brothers room together on road trips.

KNOWN TO CANADIANS

COLOGNE, Germany—(CP). — The Casino, known to members of the Canadian army of occupation as the scene of many dances and balls, is to be demolished to make way for a new road through the town.

FOR
GIFTS THAT PLEASE HIM
Shop at Selkirk's
We Sell Dependable Merchandise
All Gifts Smartly Boxed
THE V. A. SELKIRK MEN'S and BOYS' SHOP
325 George St. We Deliver

Playmor Sports Suggest
SPORTSWEAR

MEN'S SKI CLOTHING

Blanket Cloth Slacks 3.50-4.50
Melton Cloth Slacks .4.00-5.00
Cotton Gabardine Slacks .4.95
Wool Gabardine Slacks ..8.75
Grenfell Cloth Slacks 11.95
Ducback Cloth Slacks ..6..00
Ski Mits, Ski Caps, Gaiters, Goggles, Scarves and other accessories

LADIES' SKI SUITS

Wool gabardine in red, navy, gold 18.50
Cotton gabardine in two-tone shades 12.95
Blanket Cloth 6.50, 7.50, 11.95
Blanket Cloth Slacks. Red, green, navy 2.98
Grenfell Cloth Slacks ...11.95
Wool Gabardine Slacks ..8.50
Cotton Gabardine Slacks 4.95

CONSULT OUR SKI EXPERT ABOUT YOUR EQUIPMENT REQUIREMENTS

A—WARDROBE CASE. Two hangers, tray ..20.50
B—LADIES' AEROPACK. Plain, black or striped .....5.50 Up
C—VANITY. Mirror, Lotion jars, etc. ..5.00 up
D—OVERNIGHT CASES. To match Aeropack, From .....3.50 up

Wagons, Tricycles, Scooters, Kiddie Kars, Sleighs of All Kinds
Badminton, Golf, Archery, Squash, Boxing, Hockey Equipment.
Skates Sharpened Lengthwise

PLAYMOR SPORTS
172 Charlotte St. Tel. 3772

TORONTO MAPLE LEAFS DEFEAT THREE SENIOR O.H.A. TEAMS

New Arena Is Opened In St Catharines

ST. CATHARINES, Dec. 21. — Abcut 3,700 thrilled fans crowded last night into the splendid new hockey rink—the Garden City Gardens—and saw Toronto Maple Leafs win by 8-2 from three O.H.A. senior squads representing St. Catharines, Niagara Falls, and Port Colborne.

It was the first time that a National Hockey League team had been seen in action on St. Kitt's ice.

Last night in the exhibition game that opened the new arena, Leafs outscored St. Catharines Chiefs by 2-0 in the first period. The big Leaguers beat Niagara Falls Brights by 4-1 in the second session, and then shaded Port Colborne Sailors by 2-1 in the final period.

Little Body Checking.

Play was generally fast and open, and there was little heavy body-checking, as all four squads of puck-chasers provided a pleasing spectacle for St. Catharines' happy citizens.

Horner and Parsons scored for the Leafs in the first period, Chamberlain, Drillon, Hamilton and Romnes added goals for Toronto against the Falls team, whose goal was netted by Tony Favone. Parsons netted his second goal of the night in the closing period, and Heron also tallied for the Leafs before Russ Walldriff registered for the Sailors in the last half-minute of play.

Amateur Goalies Shine.

Bucko McDonald made his debut with the Leafs last night and played a very sound game on defence. He also did quite a bit of attacking, but was outlucked on his sniping chances. Phil Stein subbed for Turk Broda as Leafs' goal-tender for the third period. The work of the three amateur tems' twine-tenders—Gordon of St. Catharines, Mowers of Niagara Falls, and Marsh of Port Colborne—was a real feature of the game. They turned back the best efforts of some of the N.H.L.'s crack marksmen time after time. It was announced that Detroit Red Wings will play the same three amateur teams here in another exhibition game next Tuesday.

Mutuel Boostings To Hurt Racing

DETROIT, Dec. 21.—(AP).—Judge Joseph A. Murphy, who resigned recently as director of racing at the Detroit fair grounds, said today that excessive racing in some communities and ill advised publicity threaten the future of the sport.

Murphy, one of the best known United States' turf officials, said stockholders in race tracks and owners of breeding farms and racing stables should "start a campaign of public relations to convince the public their race tracks are part of the civic life of the communities in which they operate."

"Racing operations are seeking trouble," Murphy said, "by permitting mutuel managers to broadcast stories of huge mutuel handles. They do not realize that millions of people in the United States believe these figures to be profits and not a custodianship fund to be prorated back to the public with a reasonable sum deducted for purses and stakes. The flaunting in the face of the public of tremendous mutuel handles and profits while 10,000,000 are unemployed is not healthy publicity."

Hockey Record

Standing and Results

NATIONAL LEAGUE.

	P	W	L	T	F	A	Pt
Boston	15	12	2	1	44	15	25
Rangers	14	9	4	1	39	30	19
Americans	16	7	6	3	37	45	17
Chicago	16	7	7	2	38	37	16
Toronto	15	5	7	3	30	28	13
Detroit	16	4	11	1	30	46	9
Canadiens	16	4	11	1	34	51	9

Last Night's Results.

Boston 3, Americans 0.
Rangers 6, Detroit 2.

Future Games.

Thursday—Rangers at Canadiens, Detroit at Chicago.
Saturday—Detroit at Toronto.
Sunday — Canadiens at Detroit, Chicago at Americans, Rangers at Boston.

INTERNATIONAL-AMERICAN.

Western Section.

	P	W	L	T	F	A	Pt
Hershey	19	11	7	1	47	36	23
Cleveland	18	9	6	3	50	42	21
Syracuse	18	7	7	4	47	42	18
Pittsburg	17	5	12	0	36	53	10

Eastern Section.

	P	W	L	T	F	A	Pt
Philadelphia	17	11	5	1	84	58	23
Providence	18	8	6	4	41	44	20
New Haven	19	7	11	1	52	62	15
Springfield	18	5	9	4	39	58	14

Last Night's Result.

Hershey 2, Springfield 1.

Future Games.

Wednesday— Providence at New Haven, Cleveland at Philadelphia; Springfield at Pittsburg.

Last Night's Results.

O.H.A. Senior A.

Oshawa 9, Brantford 2.

American Association.

St. Paul 4, Kansas City 1.

Eastern U.S. Amateur.

Hershey 3, Atlantic City 1.

Quebec Provincial.

Valleyfield 6, Shawinigan F. 2.

Exhibition.

McGill 5, South California 2.
Owen Sount T. 6, Peterborugh 3.
Owen Sound C. 5, Chesley 3.

Pacific Coast League.

mPortland 4, Vancouver 2.

Porcupine Senior.

mHollinger 5, Pamour 1.

Alberta Senior.

mOlds 6, Calgary 1.
mTurner Valley 3, Coleman 2.

Saskatchewan Senior.

mRegina 3 ,Weyburn 1.
m—Monday.

American Association.

Tulsa 7, Wichita 3.
St. Paul 4, Kansas City 1.

BRITISH NATIONAL HOCKEY LEAGUE

Team	W	L	T	F	A	Pts.
Harringay Greyhounds	4	1	0	20	12	8
Wembley Monarchs	3	0	0	14	7	6
Harringay Racers	3	1	0	18	14	6
Earl's Court Rangers	1	3	1	14	12	3
Streatham	1	2	1	9	14	3
Wembley Lions	0	3	1	11	18	1
Brighton Tigers	0	3	1	10	18	1

Life Of Goal-Tender Akin to That of Jitterbug At Times

What does your favorite minder of the twine look like in action? During the course of a game a goal-tender assumes all kinds of positions and goes through a good many contortions that would bring applause from a gymnastic squad or a vaudeville troupe. He dives to one side, falls to the ice, shouts directions to his teammates, shoots the puck down the ice or into the corner, and last, and with the least pleasure, looks around, at times, to see the little black disc denting the strings behind him. Here are presented some scenes from the heat of various National League battles, showing each of the league's seven goalies caught in poses vigorous, ludicrous, active, passive and miscellaneous. Starting at the top left and reading from LEFT to RIGHT, we have Earl Robertson, Americans; Walter (Turk) Broda, Maple Leafs; Mike Karakas, Black Hawks; Claude Bourque (or is it Burke?), rookie with Canadiens; Frank Brimsek, Tiny Thompson's replacement in Boston; Dave Kerr, Rangers; and the veteran, and possibly the best of the lot, Tiny Thompson, Detroit Red Wings.

Hershey's Bears Whip Indians 2-1

SPRINGFIELD, Mass., Dec. 21—(CP).—One opportunity to work into third place in their section was counted as lost to-day by Springfield's International-American Hockey League Indians. But another chance presents itself to-night.

One point behind New Haven Eagles, presently in third place in the Eastern division, the Indians dropped a 2-1 decision last night to Hershey Bears.

Hershey's victory over the Indians came on a third period goal by blonde Sammy McManus, after Adelard Lafrance gave the Springfield outfit the lead with a goal in the first period and Frost tied it up with a tally in the second period.

TO NUMBER 'SPURS

LONDON — (CP). — Tottenham Hotspurs directors have decided to number their players in English Football Cup and other matches outside the jurisdiction of the Football League.

Henie Gets Blame As U.S. Skaters Turn Show-off Susies, Fancy Dans

NEW YORK, Dec. 21 — (A.P.).—Sonja Henie is undoubtedly a pretty girl and an accomplished skater, but at the same time the fair-haired ice queen seems to have turned United States skaters into a lot of show-off Susies and fancy Dans.

Before the Norse maid showed up in her skimpy costumes to do splits and whirls to spotlights and soft music, the average sould regarded skating as fun—a means of skimming over the ice with a minimum of effort.

Now it is a serious business. On the Rockefeller Centre pond they are out there day and night cutting didoes, and dressed up fit to kill. None has yet been seen wearing plain, everyday ice skating clothes and simply skating around and around the place as though it was a pleasure.

The skaters, ranging in age from about five to 65, go at their school figures and dipsy-doos as though a movie scout lurked behind every foot of the hedge surrounding the pond.

Some performers look as though they could do with a lesson or two in plain round-and-round skating. They wobble badly on the fancy stuff. As they pirouette they leave something to be desired, and don't resemble Sonja Henie except in their earnestness of effort. Probably they never will.

Wrestling

(By the Associated Press.)

Reading, Pa.— Joe Savoldi, 218, Three Oaks, Mich., pinned Sammy Cohen, 210, Chicago, (21:03).

Indianapolis, Ind.—George Zaharias, 245, Pueblo, Colo., defeated John Granovich, 240, New York, two out of three falls; Bob Burns, 215, Chicago, and Dorve Roche, 222, Decatur, Ill., drew; Walter Stratton, 180, Detroit, and Silent Rattan, 179, Indianapolis, drew.

Remember When—

Lester Patrick, the "Silver Fox" of hockey and famous in Western Canada sport circles three decades ago, was named president of New York Rangers and vice-president of Madison Square Garden six years ago today. He still directs Rangers, National Hockey League entry, from the bench.

SPORT SPICE

By Drew Middleton

NEW YORK, Dec. 21 — (AP).—Maybe Dr. Townsend, the old age pension-system advocate, owns stock in Brooklyn Dodgers . . . The daffy ones signed catcher Luke Sewell who has been in the big time since 1921. . . . And the Brooks are after Al Simmons, the outfielder, a stripling of 35 . . . There's no truth to a report Grover Cleveland Alexander will pitch the opener for the superbas however . . . Quite a few beefs over the fact Johnny Vander Meer didn't rate higher in the AP poll for the No. 1 athlete of the year . . . "He pitched two no-hitters in a row, a feat 140 or so pitchers have been trying to do for 50 years and which won't be done again for another 50," writes Jerry Natale . . .

Sid Hulls of London has slapped a suit for £750 (about $3,750) on Tommy Farr for evading a fight in London . . . How'd you like to hang by your thumbs till he collects. . . . Ancil Hoffman, Max Baer's manager, is doing some transcontinental dickering with promoter Mike Jacobs now that the dancing Baer again is a key figure in Jacobs' manoeuvres . . . Claims he can put Maxie on with Tony Galento out on the coast and turn 'em away . . . "Let him talk," quoth Mike, "this is where the dough is. He'll come along."

Tommy Loughran likes Lou Nova's left hand . . . "You don't see many like it, a read straight left, the kind the old timers had," said Tommy . . . A fellow reminded him the Louis left was no powder puff . . . "That's not a left, that's a battle axe," sighed Tommy, a great fighter in his own right . . . The Hull-Daisetta Bob Cats of Angleton, Texas, who have won 35 straight football games since the 1935 season, average 20 points a game and held the opposition to three points.

At the Woking golf course in England there are no distances on the tee boxes, no scorecards and only one competition a year . . . The golf monthly of Edinburgh says the course is "steeped in an atmosphere of dignity" . . . You can have the dignity chum, how fare is that little tin cup from here?

Russia is urging the invention of labor-saving machinery for farmers.

Bruin Defence Beats Amerks 3-0 For Brimsek's 6th Shutout; Rangers Trim Detroit By 6-2

By Jack Calder
(Canadian Press Staff Writer.)

They may have to think up some excuse other than a strong supporting defence for what young Frankie Brimsek is doing to the sharpshooters of the National Hockey League.

Boston Bruins present a big, close-knit defence in front of sad-eyed Frankie, the rookie who was dropped into the difficult shoes of Tiny Thompson when the veteran goaltender was sold to Detroit. But it isn't a defence that tends strictly to its knitting either, and the kid from Minnesota has had something besides a big stick, big pads and big breaks.

Last night at Boston the defence did enough rushing to score all the goals when the Bruins defeated New York Yankees 3-0, bringing Brimsek his third straight shutout and his sixth in seven games. Because his protectors were out hunting, Brimsek had to be especially good, and about 10 of the 23 shots he stopped were conceded difficult. The crowd of 13,000 realizing finally that Thompson wasn't an immovable necessity in Boston's goal, gave the youngster a warm reception.

Detroit Loses 6-2.

Meanwhile Thompson had to weather another storm while the Rangers were trimming Detroit 6-2 at New York, rubbing it into the Red Wings from the time Mac Colville opened the scoring after a minute's play. The results left Boston six points ahead of the second-place Rangers, the Americans two points farther back and Detroit tied for last place with Montreal.

Brimsek was still 90 per cent of the news as he recorded his second sequence of three straight shutouts. Americans used five forwards through parts of every period and Brimsek turned back everything.

Crawford Starts It.

Johnny Crawford, recruit defenceman, started the Bruins on the way to their 12th victory in 15 starts by scoring in the first period. Cooney Weiland helped on the other goals, both in the third, the first by Busher Hollett, and the other by Eddie Shore, old warhorse of the blue-line, who scored for the first time this season.

George Allen, brought up from Rangers' International - American League farm club at Philadelphia, made good in his first big-league start by scoring twice before the 7,500 fans at Madison Square Garden. Mac Colville and Alex Shibicky had given the Blueshirts a 2-0 advantage when he got his first goal. After Alex. Motter had tallied for Detroit and Neil Colville for Rangers, he boosted the lead to 4-1 in the third, then helped in his club's final goal, by Cecil Dillon.

Syd Howe lessened the Red Wings' humiliation with a goal a minute from the finish. Detroit's defence, which lost Bucko McDonald through a sale to Toronto this week, was feeble throughout.

McDonald made his first appearance with the Leafs at St. Catharines, in an exhibition in which Toronto defeated three Ontario Hockey Association clubs 8-2 to open the new Garden City Gardens. The Leafs played St. Catharines, Niagara Falls, and Port Colborne for one period each.

Fights

(By The Associated Pres)

New Haven—Fred Apostoli, 161½, San Francisco, recognized by the New York Boxing Commission as middleweight champion, stopped Al Cocozza, 165, New York (4).

Miami—Jack Larrimore, 145, Miami Beach, stopped Jimmy Lacroix, 144, Montreal (5).

Cleveland.—Johnny Romero, 167, San Diego, Calif., stopped Irving Pease, 163, Toronto (1).

New York— Doug Marsh, 142¼, Montreal, fought to draw with Gene Molnar, 146, the Bronx, N.Y. (6).

New York—Eric Seelig, 159, New York, outpointed Ken Overlin, 159¾, Decatur, Ill, (10).

White Plains, N.Y.—Larry Kellum, 153½, Butte, Mont., outpointed Frank Castiglia, 160½, New York (8).

New York—Tommy Spiegel, 126, Uniontown, Pa., outpointed Carl (Red) Guggino, 123, Hartford, Conn., (8).

Los Angeles—Bobby Pancho, 150½, Los Angeles, stopped Charley Baxter, 141½, Columbus, Ohio (2).

Cleveland—Henry Hook, 126, Indianapolis, outpointed Umio Gen, 127, Korea, (10).

Economy Night
TONIGHT
AT
Rye's Pavilion
Jack Kennedy
AND HIS ORCHESTRA
ADMISSION
Men 25c—Ladies 10c
DANCING FREE
Bus Service after the Dance

Tune in the World with MARCONI
The Greatest Name in Radio

35.00
TRADE-IN
ALLOWANCE
ON ANY
OLD RADIO
NOTE — Allowance applies only on model shown.
LIST PRICE 129.00
ALLOWANCE 35.00
YOU PAY 94.00
12 Months To Pay Balance
Johnston's
GEORGE at McDONNEL
Open Evenings

RADIO PROGRAMS

The programs listed are printed as issued by the stations and are subject to change.

Wednesday

4.45 P.M.
Lebrun Sisters, WABC
Girl Alone (NBC) WBEN
Teens and Twenties, CBL

5.00 P.M.
Piano Time, WJZ
March of Games, WABC
Mark Love, WGN

5.15 P.M.
Terry and the Pirates, WJZ
I Went to Sea, CBL
Johnson Family, WOR
The Night Before Christmas, WABC

5.30 P.M.
Jack Armstrong, WBEN
Magical Voyage, CBL
Castillians WABC
Don Winslow of Navy, WJZ

5.45 P.M.
Little Orphan Annie (NBC) WBEN
The Mighty Show, WABC
Howie Wing, CFRB

(Evening E.S.T.)

6.00 Evening
Rollini's Orchestra, CBL

6.15 P.M.
Malcolm Claire, WEAF
Jesse Crawford, WJZ
Evening Bulletin, CBL

6.30 P.M.
Christmas Carols, WEAF
To-day With Bob Trout, WABC
Gulden Serenaders WJZ

6.45 P.M.
Doris Rhodes, WABC
Lowell Thomas (NBC) CBL
Father and Son, WEAF

7.00 P.M.
Amos 'n' Andy (NBC) CBL
Easy Aces (NBC) WHAM

7.15 P.M.
Human Side of News, WEAF
Mr. Keen, WJZ
Lum and Abner, WABC

7.30 P.M.
Turner and Marson, CBL
Ask It Basket, WABC
Lone Ranger, WOR
The Revellers, WEAF

7.45 P.M.
Marshard's Orchestra, WEAF
Under the Big Top, CBL
Drama Time, WJZ

8.00 P.M.
Gang Busters, WGR
One Man's Family, CBL
Association of Football Coaches, WJZ

8.30 P.M.
Tommy Dorsey's Orch. (NBC) WEAF
Hobby Lobby, WJZ
Paul Whiteman's Orch., WGR
Lone Ranger, WGN
Santa Claus Broadcast, CBL

9.00 P.M.
Town Hall To-night (NBC), WEAF
Magnolia Blossoms, WJZ
Texaco Star Theatre, WABC
Ventures in Citizenship, CBO

9.30 P.M.
Wings for Martins, WJZ
Music by Percy Faith, WOR

10.00 P.M.
Gems from Lyrics, CBO
Kay Kayser's Musicale, WEAF
Minstrel Show, WJZ
It Can Be Done, WABC

10.30 P.M.
Buddy Clarke's Program, WABC
Melodies from the Skies, WOR
Public and Democracy, WJZ

11.00 P.M.
News, CBL
Messner's Orchestra, WEAF

11.15 P.M.
Norvo's Orchestra, CFRB
Elizabethan Singers, CBO

11.30 P.M.
Lopez' Orchestra, CFRB
Building of Canada, CBL
Gasparre's Orch. WEAF

12 P.M.
Goodman's Orch., WABC
Shaw's Orchestra, WBEN
Music Never Dies, CBL

Thursday

(Morning E.S.T.)

8.30 A.M.
Leibert, organist, WJZ
Do You Remember? CBL
Christian Science, CFRB

8.45 A.M.
Radio Rubes, WEAF
Hymns for To-day, CFCF
Morning Devotions, CBL

9.00 A.M.
Breakfast Club (NBC) CBL
Rich. Maxwell, songs, CFRB
Happy Jack, WEAF

9.15 A.M.
Montana Slim, WABC
Family Man, WEAF,

9.30 A.M.
Joyce Jordan, WABC
Christmas Carol, CFRB
Band Goes to Town, WEAF

9.45 A.M.
Bachelor's Children, WJR
Edward McHugh, WEAF

10.00 A.M.
Pretty Kitty Kelly (CBS), WGR
Story of the Month, WJZ
Houseboat Hannah, WHAM

10.15 A.M.
Myrt and Marge (CBS) WGR
John's Other Wife (NBC), CBL
Jane Arden, WHAM

10.30 A.M.
Smilin' Ed McConnell, WJZ
Just Plain Bill (NBC) CBL
Hilltop House (CBS) WJR

10.45 A.M.
Woman in White (NBC), WBEN
Central City, WJZ
Stepmother, WGR

11.00 A.M.
Mary Marlin, WJZ
David Harum (NBC) WBEN
Captivators, WABC

11.15 A.M.
Georgia Crackers, WOR
Vic and Sade (NBC) WHAM
Lorenzo Jones (NBC) WBEN
Scattergood Baina, WABC

11.30 A.M.
Big Sister (CBS) CFRB
Pepper Young, WJZ

11.45 A.M.
Road of Life (CBS) WBEN
Most of Life (NBC) WHAM
Aunt Jennie's Stories WABC

12.00 NOON
Kate Smith Speaks, WABC
Southernaires, WJZ
Sweet Hour of Prayer, CBL

12.15 P.M.
The O'Neills, WBEN
Singin' Sam, CFRB

12.30 P.M.
Time for Thought, WEAF
Romance of Helen Trent, WABC
Richardson's Strings, CBL

12.45 P.M.
Our Gal Sunday, WJR

1.00 P.M.
Happy Gang, CBL
Jean Ellington, WEAF

1.15 P.M.
Betty Escorts, WEAF
Life Can Be Beautiful, WGR

1.30 P.M.
Peables Takes Charge, WJZ
Virginia Fair Entertains, CBL
Words and Music, WEAF

1.45 P.M.
Rakov's Orchestra, WJZ
This Day Is Ours, WABC

2.00 P.M.
Betty and Bob, WEAF
Social Science Program, WJZ
Our Quartette, WGN

2.30 P.M.
Light Opera Selections, WJZ
Valiant Lady, WHAM
Christmas Carol, WABC

2.45 P.M.
Hymns of All Churches, WEAF

3.00 P.M.
Army Band, CFRB
Mary Marlin, CBL
Grandslam Revue, WJZ

3.30 P.M.
Pepper Young (NBC) WBEN
Columbia Symphony, CFRB

3.45 P.M.
The Guiding Light (NBC), WBEN

4.00 P.M.
Do You Remember? CFRB
Backstage Wife, WBEN
Club Matinee, CBL

4.15 P.M.
Stella Dallas, WEAF
Midstream Drama, WLW
Block's Varieties, CFRB

4.30 P.M.
Vic and Sade, WBEN

Radio Log

CANADIAN CORPORATION

	M	Kc
CBL	357	840
CKCL	517	580
CBM		1050
CBO		880

COLUMBIA SYSTEM

WABC	349	860
CFRB	435	690
WJR	400	750
WGR	545	550

MUTUAL SYSTEM

WOR	422	710
WLW	428	700
WGN	416	720

NATIONAL (Blue Network)

WJZ	395	760
WHAM	261	1150

NATIONAL (Red Network)

WEAF	454	660
CBL	357	840
WBEN	333	900

Midnight Frolic
Sunday, 12.15 A.M.
December 25
Hal MacFarlane
And His Music
50c Per Person
Elite Court
Table Reservations Advised
Phone 7
Ricky Adames, Mgr.

TO-DAY AND THURSDAY
2.30 - 7.00 - 9.00

And She Makes You LIVE It, Too!
"THEY WON'T FORGET"
with
CLAUDE RAINS - GLORIA DICKSON - EDWARD NORRIS
Otto Kruger - Allyn Joslyn
Purchase your Xmas Gift Theatre Tickets at the Box Office. They are the Ideal Gift for Adults and Children.
Regent

OPEN BOWLING
AND
TURKEY ROLLS

The leagues have discontinued bowling activities for the holiday season, therefore alleys are available anytime.
Plan now to compete in our Turkey Rolls Christmas and New Years' Mornings.
BOWL FOR HEALTH
DUFFUS
Recreation
Academy
16 ALLEYS TEL. 840

TO-DAY & THURSDAY
TWO FEATURE HITS!
—Matinees at 2.15 —
(Last Evg. Show at 8.30 P.M.)
Both Features Are "Movie Quizz Contest" Pictures
A PICTURE THAT DARES TO BE HUMAN AND TRUE!
...brought to the screen from Kate Douglas Wiggin's glorious novel of American girlhood!

"MOTHER CAREY'S CHICKENS"
with
ANNE SHIRLEY • RUBY KEELER
JAMES ELLISON • FAY BAINTER
WALTER BRENNAN
Frank Albertson
Alma Kruger
Virginia Weidler
—ADDED FEATURE HIT—
1000 LAUGHS in ninety minutes of happiness and hi-jinks!
STAN LAUREL
OLIVER HARDY
in a MAL ROACH production
BLOCK-HEADS
with Patricia ELLIS
Minna GOMBELL
JOHN GILBERT
James FINLAYSON
Directed by John G. Blystone
CAPITOL

Earning Salary Of $25 Week Store Manager In Month Banked To His Account $329

Evidence that during the period from November 15 to December 12 of this year while Robert Nathan Herman was earning a salary of $25 a week, as manager of the Pattenick store here, he had given Harold Stevens, assistant manager, sums ranging from $2 to $40 and totalling $329 to be deposited in Herman's personal account in the Bank of Toronto featured Tuesday afternoon's session of the preliminary inquiry before Magistrate O. A. Langley, K.C., into the arson charge against Herman arising out of last week's fire in the Pattenick store.

When the court adjourned at 6 o'clock until Wednesday morning the crown's case had not been nearly completed. It looked for a moment or two late in the session as if the defence might consent to committal for trial on the evidence already heard but while A. J. Skeans, defence counsel, was willing to agree to his client being bailed for trial, he was not ready to consent to committal and Crown Attorney McElderry refused to consent to bailment for trial.

"I cannot do anything about it if you fail to agree," pointed out Magistrate Langley.

Chief Gimblett returned to the witness box when the afternoon session opened and Crown Attorney McElderry resumed his examination.

"When did you see Herman after the fire?" asked Mr. McElderry.

"About 10 or 15 minutes after. Herman told me he had some money down there. This conversation took place up in the store. I told him he couldn't go down in the basement then because I had just hawked out two or three firemen overcome by smoke," said the witness.

Looked For Money

Later, he said, Herman went down into the cellar and the Chief's son went with him to where he said the money was. Afterward Herman had told witness that the money had been burned. He didn't say how much money.

Sometime after he saw Herman and Stevens, the assistant manager, counting some money and said to Herman, "I though you told me that money was all burned," and Herman replied that that was not the money he had been talking about but that was Monday's receipts.

Said $306 Burned

The next day Herman said he had hidden Saturday's receipts downstairs on Saturday night. He mentioned $306 as the sum he had hidden.

Chief Gimblett said he inspected the place with Inspector Saville on the morning of Tuesday, December 14th about 9.30 o'clock. Herman was there.

They checked the thing and tried to find the origin of the fire. Later in the afternoon Herman had said that he had placed the money among the boxes on the north wall and that night the accused had pointed out the exact spot where he said the money had been hidden. Fireman Virgil Carr was present at the time.

Chief Gimblett said that at the spot where Herman had said the money had been put the boxes had only been burned over the ends. The fire was more pronounced in the centre.

The witness said there was no signs of any money or any burned money. Herman had said the money was in a bag but did not mention the denomination of the bills.

"What do you say as to any residue of money being there," asked Mr McElderry.

"I don't believe there was ever any money there," replied the witness, who explained that in his experience he had never known money to be entirely consumed by fire. Witness said there was very little debris on the shelf examined and no trace of money.

In your opinion as a fire chief how would you describe the origin of the fire?

That's pretty hard. I don't think that was an ordinary fire, one that broke out through some one's carelessness.

Do you think it was from accident?

No, I don't think it was from accident.

The fire couldn't spread in the time it did unless it had some outside agency to get it going as it did.

Familiar With Property

Cross-examined by Mr. Skeans, Chief Gimblett said he was familiar with the property and the present occupants had been there for two years. Before that the Peterborough Hardware Company had occupied the store.

"Would there be any oil in the basement when the Peterborough Hardware Company was there?

There was oil kept in the east end of the building, the Chief said.

Chief Gimblett said that he could not offhand say when he had made his last inspection of the store when the Peterborough Hardware Company were tenants.

Mr. Skeans asked as to paints, lacquer, turpentine and naptha kept in the cellar during the hardware company's regime and the Chief agreed that all but naptha was kept there.

"There is a possibility that some of that stuff had been spilled from time to time?" asked Mr. Skeans.

"Yes," replied the witness.

"What about the wiring?"

"From my knowledge the wiring there was in first class condition," replied the witness, who said the cards of the fire department inspectors would show any defects that had been found.

Mr. Skeans asked that these cards should be produced.

Chief Gimblett said that he had not discussed the possibility of defective wiring starting the fire with any one, because he did not think it was necessary.

"To what extent did you investigate the theory of spontaneous combustion?"

"I examined the debris."

Mr. Skeans asked the witness to discuss the nature of spontaneous combustion and Chief Gimblett said it was due to certain vegetable oils becoming over-heated. Linseed oil was mentioned as one of the oils that would cause spontaneous combustion. Turpentine would also do so under certain atmospheric conditions.

Long Cross Examination

Mr. Skeans put the witness through an exhaustive cross-examination, particularly in regard to some chalk near the foot of the stairs. Chief Gimblett said that he first noticed the chalk after he had stepped into it and saw it on his boot.

"I want you to be particular about this," said the defence counsel, "was the chalk in the same position when you last saw it as it was on the night of the fire?"

"Yes," replied the witness.

Chief Gimblett said that the goods shown in the picture put in as an exhibit were not arranged exactly the same way as they were on the night of the fire because in the meantime a complete inventory of the stock had been taken. The photograph, he said, had been taken in order to secure a record of the appearance of the basement after the fire.

Mr. Skeans questioned the witness closely as to his statement that carbon monoxide was present at the time of the fire.

Chief Gimblett said that carbon monoxide was present always in smoke and he judged of its volume by the effect upon the firemen.

Fire department inspection cards were produced by Chief Gimblett showing that the Pattenick store had been inspected periodically, the last inspection having been made in October of this year and that no defects in the wiring had been discovered.

Chief Gimblett was in the witness box for three hours.

Fail To Find Money.

George Gimblett, Jr., city fireman, said the fire brigade arrived at the scene of the blaze at approximately 6.21 o'clock and forced an entrance by breaking out the south door.

Witness said that Chief Gimblett told him to go down stairs with Herman while the latter got his money. When they had done so he accompanied Herman to the centre of the aisle on the north side. Herman said that the money had been hid near the wool. They had searched for some time and then Herman had said that posibly the money was burned. Herman also had said that perhaps his assistant would know better than he did where the money had been put.

Did you see any indication of money being burned there? asked the Crown Attorney.

"No, I did not," replied the witness.

"Had any one a chance to get down into the cellar before Herman went down?"

"I don't think so. Three or four of our fellows got down to the bottom of the stairs but could get no further."

To Mr. Skeans the witness said he did not see Stevens, Herman's assistant, at that time.

They found no money or any bags containing money, Firemen Gimblett stated.

Virgil Carr, member of fire department, visited the Pattenick store the night after the fire and Chief Gimblett, Herman and the witness had gone to the basement to look for some money and Herman had pointed to a spot on a shelf on the north wall as the place where he had the money. The goods there had not been burned and the witness said that if any money had been put there it would have still been there. Herman could not find any money there nor could the witness but accused had been positive that was where he had left the money.

Assistant Manager Testifies

Harold Stevens, assistant manager of the Pattenick store, said that he had looked after the furnace on the day of the fire. He had started a fire in the morning which had been allowed to die out by 10 o'clock and right after dinner he had followed the same procedure. The wood he had put in then would not last until closing time, witness said. He had taken no ashes out of the furnace that day.

Stevens told of the events that took place before the staff left on the evening of the fire. Herman had locked the store door from the inside at 5.35, the witness said. He, Stevens, had gone down into the basement twice after that. The first time was for the purpose of hiding the day's receipts which were handed him by Herman and which the witness said were put by him into a cardboard box in the basement containing woollen sweaters. This money, witness said, had been recovered the day after the fire where he had left it.

"Did Herman ever tell you about his putting money in the basement.

"I saw him take some down several times on the Saturday before the fire," witness replied.

Stevens said that he and Herman had left the store at four minutes to 6 o'clock, the girl employees leaving at the same time. Herman had locked the door and the two men had walked up George street together. It was striking 6 o'clock as they passed Hunter street, the witness said and it was about six minutes after 6 when Stevens had parted from Herman in front of Herman's home at 185 London street and had gone on to his own home on Dublin street. About 6.26 or 6.27 he was notified by telephone of the fire in the store and he had notified Herman and the two of them had gone down to the store together.

No Signs Of Fire

The witness said that before leaving the store he had made a second trip to the basement to carry down the store sweepings. There were no signs of fire then nor did he feel any heat from the furnace.

Stevens said that he had asked Herman about the money the accused had hid in the basement and Herman had said that the money was burned.

"What banking business did you do for Herman on his own account?" asked the Crown Attorney.

"He'd hand me several bills and ask me to take the money up to the Bank of Toronto and deposit it in his account," said the witness.

"How often would this happen?"

"At least twice a week."

Identifies Slips

Witness identified eleven deposit slips which he said he had filled out in depositing sums of money handed him by Herman. The first was made out on November 15 for $17 and the others were November 17—$24; November 19—$33; November 22—$27; November 25—$2; November 28—$36; November 30—$36; December 2—$30; December 6—$37; December 10—$12 and December 12—$35. In addition there was another deposit slip, dated December 5, for $40 which Stevens said he could not exactly remember but which must have been made by him as it contained his signature.

In every case the money had been given him by Herman in the form of cash.

"Where did he get that money?" asked Mr. McElderry.

"I don't think he ever took it out of the till to give to me," Stevens answered. "He either had the money in his hand or took it out of his pocket."

Wouldn't Look So Good

"Do you remember having a conversation with Herman on December 14 while you were having a cup of chocolate?"

"Yes."

"What did Herman say on that occasion?"

"He said things would not look so good for him when the books were looked over."

Crown Attorney McElderry questioned the witness as to a customer named Ralph Solerow and Stevens said that he bought goods regularly from the Pattenick store over a period of months. Solerow had transacted his business with witness on several occasions but usually saw Herman. Solerow paid by cheque on the Dominion Bank.

Cross-examination of Stevens by Mr. Skeans was left over until Wednesday morning's session.

Prize Winners At Campbellford High School

Prize-winners in academic track and field were awarded at the annual commencement exercises held at the Campbellford High School. In TOP LEFT is Elizabeth Free (LEFT), who won the Literary Society Scholarship in Upper School English, and Booth shield for highest standing in Form IV., and Margaret Robertson, winner of the Junior Girls' trophy, at the Field Day and also the interscholastic Field Day at Norwood. TOP RIGHT, Florence Rannie (LEFT), winner of Board of Education scholarship for Form II., and Marian Rowe, the Form I. winner. CENTRE LEFT is Constance McKelvie (LEFT), senior girls' Field Day winner, and Madeline Lisle, winner of the J. A. Loucks Memorial medal for standing highest in Form III.; CENTRE RIGHT is Stuart Haig (LEFT) and Allan Kelly, who jointly won the scholarship for Ancient History and Chemistry and Charles Jeffs (RIGHT), winner of the senior boys' Field Day cup and the scholarship in French and Latin; LOWER LEFT, Jack Beaver (LEFT), winner of scholarship for Middle School Canadian History and Physics, and Ronald Russell winner in Middle School Mathematics; LOWER RIGHT, Jack Stenens (LEFT), winner of Long trophy for being highest in Form II.; Ross Richardson, intermediate boys' Field Day champion, and on the RIGHT is Robert Curle, junior boys' Field Day champion.

(Examiner Correspondent's Photos)

C.W.L. Christmas Tree

(Examiner Correspondence.)

HASTINGS, Dec. 21.—Sponsored by the Catholic Women's League, a Christmas tea, held in the parish hall late Saturday afternoon was well attended. The hall was decorated in keeping with the festive season in red and green with silver branches. Tea was poured at a long table at one end of the hall. A silver basket of scarlet and silver poinsettas adorned center of the table. Scarlet candles in silver candel sticks completed the color scheme.

Guests were welcomed by Mrs. J. A. MacDonald, president of the league, Mrs A. White and Mrs. C. Lynch poured tea and members of the executive served.

Little Maureen O'Shea, eldest daughter of Mr. and Mrs. M. A. O'Shea, made the draw. Miss Teresa Coveny, Campbellford Road, won a fine woollen blanket, and Miss Agnes McFadden, Dutch Line, won a turkey.

Heroic Operator Saves Town

Refusing to leave her switchboard, despite the fact that she was being menaced by flames less than 10 feet away, Florence Andrews, 20-year-old telephone operator, of Thornbury, Ont., stuck to her post and put through call after call warning sleeping Thornbury residents that the town was in danger of being burned to the ground. The heroic action of Miss Andrews is credited with saving the town from the flames, which gutted six buildings, including the Bell Telephone office, shown ABOVE, in which Miss Andrews stayed until the last possible moment.

Year's Shortest Day To Bring Colder Weather

Toronto, Dec. 21.

TODAY is the year's shortest day. Though it was expected last night that the day would be cloudy, the sun actually will rise at 7:48 a.m. and will set at 4:42 p.m.

From now on the days will lengthen until June 21, when the earth enjoys its maximum day of sunshine. In addition to the early darkness tonight, it is expected that cold northwest winds will come this way during tonight or early in the morning. At any rate it is expected that there will be a perceptible increase in cold this evening.

Havelock Sunday School Concert Proves Attractive Event

HAVELOCK, Dec. 21.—An attendance of close to one hundred were present Monday evening in the basement of St. John's Anglican Church for the annual Sunday school Christmas concert. Ornate with red and green decorations and a large tree covered with colored bulbs, the basement captured the spirit of Christmas quite completely. Santa Claus appeared at the conclusion of the program amid the cheers of the children, and distributed the many gifts grouped about the foot of the tree. A bag of candy was also received by each member of the Sunday school.

Rev. R. E. Lemon, acting as chairman for the entertainment, addressed the children prior to the program which included the following numbers: Chorus, "Oway in the Manger," pupils of Miss B. Leng's class; recitation, Peggy Davies; song, Patsy Cummings and Pauline Curry; song and dance, "Santa Claus is Coming to Town," Shirley Marie and Dorothy Ann Holdcroft; song, "Rock-a-bye Baby," Jean and Joan Quinn and Marilyn Clarke; chorus by pupils of Miss V. Isaac's class; chorus, "Holy Night," boys' church league; dialogue, "Morning Callers," Robena Rice, Josephine Rowat, Betty Holdcroft, Shirley Hutchinson, Marion Isaac, Norma Thompson, Madeline Washburn; dialogue, "Taking Sam's Photograph," Doris Thompson, Elsie Fleming, Reta Fleming, Beryl Rice.

W.M.S. Program

A Christmas program featured the December meeting of the Knox Presbyterian Church Women's Missionary Society, held at the home of Mrs. Robert Scott. There was quite a larg attendance with the president, Miss E. E. Chase, in the chair.

During the business period the members decided to present junior membership certificates and pins to members of the Mission Band for attendance during the past year. These will be awarded to Barbara Watson and Cleo Copp this year.

Christmas carols were sung in unison and an interesting reading entitled "The Anthem of the Angels" was given by Mrs. A. S. Thompson. The Scripture lesson was read by Miss Chase and Mrs. F. Clarke led in prayer.

The meeting concluded with the benediction, after which the hostess served refreshments and a social period much enjoyed.

OBITUARY

MRS. GEORGE KEILTY

(Examiner Correspondence.)

TWEED, Dec. 21.—Mrs. George Keilty of Stoco passed away Monday at the residence of her brother, Mr Michael Kennedy, of Lonsdale in Tyendinage township, where she had resided during her illness of three months' duration.

The late Mrs. Keilty who was in her 47th year, was born in Tyendinage Township. Prior to her marriage, she was Miss Teresa Kennedy, daughter of the late Mr. and Mrs. Michael Kennedy. For some time she resided in the township where she was born and for the past twenty years she made he rhome at Stoco in the Township of Hungerford.

In religion she was a member of St. Edmund's Roman Catholic church at Stoco.

Surviving to mourn her loss are her husband, Mr. George Keilty; five sisters, Mrs. James F. Murphy, Tyendinage; Miss Lucy Kennedy, Tyendinage; Mrs. J. Williams, Tyendinage; Miss Loretta Kennedy, Tyendinage; Mrs. Frank McAuliffe, Lonsdale; two brothers, Mr. Richard Kennedy, Marysville, and Mr. Michael Kennedy, Tyendinage.

The remains will rest at the residence of her brother, Mr. Michael Kennedy at Lonsdale, Tyendinage Township until Tuesday and later at her former residence at Stoco.

Christmas Concert Held At Hastings

(Examiner Correspondence.)

HASTINGS, Dec. 21.—The annual children's Christmas concert, sponsored by the Mission Circle girls of Trinity United church was held on Friday evening with a large attendance and the proceeds were given to the Mission Band.

The rooms were decorated with Christmas colors. Rev. F. W. Newell was chairman for the following numbers: Opening numbers, carol singing; recitations by Roger Dainard, Audry Chapman, Lorraine Scott, Carol Baker, George Scott, Loretta Oakley and Doreen Beavis; solos by Orvin Brethour; piano solos by Elleda Buck, Betty Campbell, and Leona Dainard; piano duets by Ralph and Miriam Newell; readings by Marjorie Dainard; vocal duets by Margaret and Clarence Scriver, Paul and Lucy Mae Scriver

Santa Claus then arrived and distributed gifts prepared by the Mission Circle girls.

MILLBROOK

Holstein Breeders Elect Officers

(Examiner Correspondence.)

MILLBROOK, Dec. 21. — Officers cers elected at the annual meeting of the Durham County Holstein-Fresian Breeders' Club, held at Canton on Thursday, included the following:

President, John Cruickshanks; vice-president, James Brown; secretary-treasurer, Harold Main; auditors, Bruce Tink and Hilton Peters. Directors: Cavan. W. J. Seymour and W. Fred Fallis; Darlington, Neil Mutton, Bruce Tink; Clarke, John Brown, Harry Jose; Cartwright Leslie Coates, Charlie Smith; Hope, Fred Austin, William Bickle.

A hot turkey dinner was served, when over seventy-five sat down to the well-laden tables, the largest number of guests in the history of the club.

Community singing was led by William Bickle, and the Garden Hill quartette, well known for its radio performances, entertained the delegates at intervals throughout the program.

Speakers were Frank Rickard, M.P., of Newcastle, Cecil Mercer, M.P.P., of Clarke, F. C. Paterson, agricultural representative for Peterborough County, R. H. Holtby, field man for the club, H. Coulson, editor of the Holstein Journal, Richard Graham of the Live Stock Department of Agriculture, Toronto and the Rev. Mr. Millson and Rev. Mr. Robertson.

It was decided to hold the annual meeting in 1939 at Solina.

Waterman's for Christmas

The New Blue Streak

The newest Waterman's at a new low price.

★

Waterman's fifty-five years' experience is your lifelong guarantee.

★

Striking design. Perfect performance.

★

In various colours.

THE PEN $5.00

The Set, $8.50. In Gift Case, with New "Continuous Feed" Pencil, at the price of many a pen alone.

Sold Everywhere

HALL'S GIFT SHOP

OVERFLOWING WITH BRIGHT GIFT IDEAS

Gift Shop abounds with clever suggestions for those "hard-to-suit persons" on your gift list. Make it a "Merry Yule," with gifts that express perfectly the spirit of Christmas. Here's only a partial list of the many lovely things you'll find. . . . They hint of great usefulness and added home happiness.

ENGLISH CHINA CUPS AND SAUCERS ..... 50c - 69c

LOVELY SELECTION OF FRAMED PICTURES ..... 69c - 1.00

WALL PLAQUES FLORAL AND ANIMAL STUDIES 50c

LARGE SIZE CROCKERY COOKIE JARS 75c

PETIT POINT PATTERNED CHINA PIECES 25c

GIFT BOXES OF STATIONERY .. 25c - 75c

BRONZED BOOK-ENDS ANIMALS AND BOATS ..... 59c - 1.00

SPECIAL! CHINA CUPS AND SAUCERS 39c

'Gift Shop' A Treasure Island for Gift Seekers

A Really Interesting Group OF ALL SORTS OF GIFT REMEMBRANCES 25c

A table laden with a most varied selection of smart gift ideas brought to you at such a modest price. You'll find—ASH TRAYS, CRUET SETS, PITCHERS, JAM JARS, VASES, CIGARETTE BOXES, CHINESE FIGURES and miniature copies of TOBY JUGS.

Ideal "Just Some Little Thing" GIFTS THAT WILL BE PLEASING AND MOST ACCEPTABLE 50c

Gifts from far and near, and what variety!! You'll find unusual and novel items, and you'll learn just how little it costs to be generous when you can get any of the following for 50c. TEAPOTS, COASTER SETS, CUPS and SAUCERS, CRUET SETS, PEPPER and SALT SHAKERS, VASES, MARMALADE JARS.

RICHARD HALL Limited Phone 1780

Sell Eggs By Pound

HANMER.—O. Gauvin would like to have eggs sold by the pound. One of the chickens on his ranch here laid a four-ounce egg and a three-ouncer the following day. Gauvin says all of his 88 hens are laying oversized eggs.

The Peterborough Examiner

VOL. LXXX, No. 297 — PETERBOROUGH, WEDNESDAY, DECEMBER 21, 1938 — PRICE THREE CENTS

Another Oil Well

ONONDAGA. — Oil-well drillers are awaiting the results of a cleaning-out process in a 2,190-foot well here. The well was blown last week-end when 140 quarts of nitro-glycerine were set off.

Virgin Timber Being Cut Near Chemong

Some of the largest trees ever to be felled in this district are going down to the rolling cry of "T-I-M-B-E-R-R!" these days at Chemong.

Trees 80, 90, even a hundred feet high are being felled by workers from the Peterborough Fuel and Transfer company on property belonging to the Kelly estate at Chemong. One tree that contained 1,500 feet of lumber was brought to the ground the other day. Trees that will find use as telephone poles, and that are as high as 90 feet are falling to the axe.

Most of them are pine, cedar and hemlock, although there are a few scattered oaks among them. It is all part of a plan to thin out the extensive bush so that younger trees may grow better.

J. E. Gregson, manager of the Peterborough Fuel and Transfer company, in charge of operations, explained that the bush is becoming so thick young trees are in danger of becoming stunted because so little sunshine reaches them. When a tree reaches a certain age its roots are no longer able to supply it with enough nourishment to keep it sturdy and deterioration commences, he said. "Why I could show you trees there as big around as a dining room table that are lying on the ground, rotted," he said. When they do not get enough nourishment they become hollow and useless. Then again their extreme size hampers growth of new trees. For those reasons the lumber is being sold to the Peterborough Lumber company. "These are some of the finest pine ever to be taken from a bush in this district," said Mr. Gregson.

Month In Jail For Taking Car

One month in jail was the penalty imposed by Magistrate O. A. Langley, K.C., in police court this morning on James Nicholson, who pleaded guilty to theft of the use of an automobile and John Woodcock who had previously entered a plea of guilty to a vagrancy charge.

The two cases arose out of the theft of Vincent Eastwood's motor car from in front of the city building on December 15th.

Chief Newhall told the court that the two boys had been together and had taken the Eastwood car and driven to Whitby. Near Brooklin, as they were on their way home by Highway No. 7 they ran the machine into the ditch. The car was not damaged.

"It was one of those crazy notions," Chief Newhall stated. He added that Nicholson is at present on parole.

C.C.F. Christmas Meeting

Will Be Held in Moose Hall Thursday, December 22, at 8 o'Clock.

There will be a turkey draw and Christmas Tree and Santa Claus, and an important announcement will be made to the adult members. (A real Christmas present).

A GIFT FOR THE HOME

Electrohome PORTABLE AIR CONDITIONER

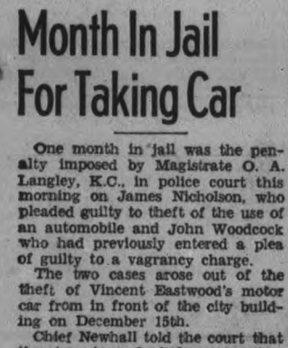

The "STUDIO"

Sturdily built matched Butt Walnut cabinet. Tank capacity 3¼ gallons; air capacity 8,000 cubic feet per hour. This is an ideal model for smaller homes, apartments, private offices. Price complete, ready to plug in..... 37.50

OTHER MODELS FROM **29.95**

SOLD BY

Grant & Loucks

Electrical Sales and Service

118 GEORGE STREET PHONE 798

Seeks Re-election

Herbert I. Bradburn who has announced that he will be a candidate seeking re-election to the city council.

Turkey Prices Take Drop

Prima donna turkeys primed for the Christmas trade lined up in long rows for inspection at this morning's mid-week market, and for all their trimness and plumpness they had little chance to high hat the buying public.

They monopolized the limelight at prices that opened around 28 and 29 cents, moved down to 25 cents, the general price, and were inclined to recede further to 24 cents and down even to 22 cents, depending largely on the element of quality.

Most of the producers were quoting 25 cents for hen turkeys and 23 cents for gobblers. One George Street merchant reported that he had bought twelve top grade birds from a Douro farmer at 24 cents a pound. Presumably they were for distribution among his employees.

Geese were mostly 20 cents a pound with some quotations at 19 cents. Some of them ranged in weight from 15 to 18 pounds. Chickens averaged 20 cents. A farmer from Port Hope area had an attractive showing of Barred Rock capons at 23 cents. Eggs were 30 to 33 cents. Nobody paid much attention to the general run of vegetables. Butter was omitted from the poultry-filled picture, eggs were just an afterthought, and potatoes were nowhere at all.

The weather was ideal for Christmas week, but business lacked the briskness which is probably tuning up for Saturday.

Alderman Bradburn Seeking Re-election

Alderman Herbert Bradburn told the Examiner to-day he would be a candidate for re-election to the Council when the nominations are listed on Friday night.

"If the people want me to carry on I shall be glad to do so," Alderman Bradburn said. "I didn't make up my mind until yesterday. I found the experience in the Council to be pleasant this year, and I feel like offering my services to the ratepayers again."

Alderman Bradburn was elected to one of the one-year terms that bloomed last year. Alderman McCannan was another. According to a remark by Alderman Gordon the other night he is going to get out of the chairmanship of the legal committee, and for next year he is going to nominate Ald. Bradburn if he is returned to the Council.

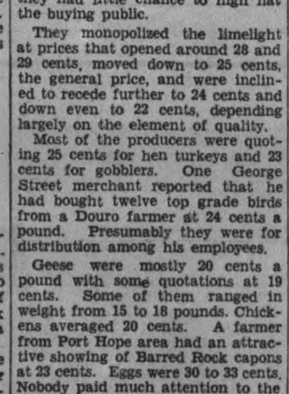

SIX-20 BROWNIE $3.50

YOUR youngster will greet this Christmas gift with shouts of sheer delight. There's nothing like a Brownie for really good pictures taken the simplest possible way. We have Brownies in various sizes—all priced low. Brownie Six-20 for 2¼ x 3¼-inch pictures, for instance, sells for $3.50, packaged for the tree.

Everything in Cameras and Photographic Supplies at

The Camera Shop

(Conducted By the Roy Studio)

140 HUNTER ST.

Trevor Kincaid Outstanding World Scientist

"Stop the presses, the President has been assasinated! Garfield has been shot." Those were the words which a small boy shouted excitedly along the dusty main street of Peterborough, Ontario, a long time ago. "The President is dead."

Today that small boy is the kindly unassuming professor that students know as Dr. Trevor Kincaid, third son of the late Dr. R. Kincaid, who was for many years a physician in Peterborough. Dr. Trevor Kincaid is now a world famous scientist and head of the zoology department of the University of Washington.

"Outstanding Alumnus"

Dr. Kincaid likes to lean back in his chair in Johnson hall and recall childhood memories of the days when he and his brothers and sisters installed a dilapidated hand press in an old red barn, and turned out a paper that was not only read but (and he emphasizes the word proudly) bought by 200 of Peterborough's leading citizens.

They called it the "Peterborough Star," and the price was one cent. The little paper's first big scoop was the story of President Garfield's assassination.

Proclaimed this year in a citation by the University Alumni association as "an outstanding living alumnus, distinguished for service over a period of years since his graduation," Dr. Kincaid has been interested in his life work, the study of natural history, since childhood. At the time he entered the University in 1894 he had a collection of 60,000 insects and he sent more than 100,000 specimens to Eastern scientists for classification.

Had $12 On Campus

Impressed by his industrious research, these scientists could not believe that their young colleague was a mere boy and often addressed their letters to him "professor." And it was this mistaken title of respect that gave the earnest young hobbyist his first inventive to become an educator.

He left his Olympia home (his family had moved from Ontario when he was 17) and arrived on the University campus with $12 in two separate pockets of his trousers. One lone dollar had been separated carefully from its fellows to pay his return boat fare to Olympia in case his University plans proved unsuccessful.

The young scientist soon was appointed to the University's faculty and promptly made the world his laboratory. He went "bug-hunting" to Alaska's Pribolof islands, to Bermuda, and to Russia and Japan.

"Father Of Oyster"

Today, his investigation of the Japanese oyster industry (which laid the foundation for that industry in this state) have earned him the title of the "father of the Washington oyster industry."

And yet after scientific adventures the world over, he likes to recall "the most thrilling moment of my life"—the day he ran breathlessly into a little red barn carrying to the waiting "presses" the sad but important news of a president's death.

J. Frank Heffernan Dies In New York

Old time hockey fans and his host of friends generally in Peterborough will be shocked to learn of the sudden death in New York this morning from a heart attack of J. Frank Heffernan, former Peterborough hockey star who made a name for himself both in amateur and professional hockey.

Mr. Heffernan had been living in Warren, Pa., and was in New York on business.

He began his hockey career with the Peterborough juniors and afterwards was a star with Ottawa College. Later he moved to Toronto where he starred on the defence of the T.R. and A.A. team when that aggregation won the senior honors in 1913-14. Afterward he was with the Toronto professionals and for a time was a part-owner of the Toronto franchise in the N.H.L.

He was the son of the late Patrick Heffernan and Mary Bolin of Peterborough. Surviving are his widow and two sons James Francis and Edward of Warren, Pa., two sisters, Mrs. John Carroll, Toronto and Miss Margaret Heffernan of Peterborough, and two brothers, W. Joseph Heffernan, Rochester, N.Y and Herbert Heffernan, New York.

The funeral will be held in Peterborough but the date has not yet been fixed.

CLINIC TO RETURN.

Use of the board rooms at City Hall for the week of January 23 for the return of the travelling chest clinic of the Ontario Department of Health was assumed as a likelihood by the Board Tuesday. The quarters are central and adequate. The clinic will be here for two weeks.

HAWAIIAN GUITARS

Prices Slashed on New and Used Guitars

A Xmas gift of a number of FREE lessons goes with each instrument sold before Saturday, Dec. 24th.

See and Hear These Smart Guitars Played At

The HELEN LUDBROOK GALVIN STUDIO

408½ George St.

Directly Over Dutton's Nut Shop

Unusual Fox

In all his 35 years of hunting experience Roland McCauley, of Warsaw, has never before seen a fox to equal the one which he is holding up in this picture. It is the rare, expensive silver black cross fox, and it was shot last week by Mr. McCauley and Frank Lonsberry—their 17th for this season. Last year they bagged 37 of them. The unusual cross in black on the fur, running across the neck and down the back, is quite evident in the photograph.

(Examiner Staff Photo.)

Lack Of Consistency Board Is Told In Dealing With Health Bylaw

"I shall have to be a minority of one," said Alderman Dutton in his usually precise manner, in disagreeing with the other members of the Board of Health Tuesday afternoon on a question of compelling all farmers selling meat on the market to conform with the bylaw.

"It is a matter of consistency, and not that I have anything against the farmers," he continued. "We have just had a bylaw passed applying to restaurants and refreshment booths. You have new regulations regarding the pasteurizing of milk, you have inspection of bakeries, and certainly I approve of that if it were for no other reason than that it should be to our own credit to pass any municipal inspection. Here, you have regulations about the handling of meat by producers and you are closing your eye to the whole thing.

"I don't think it is fair to men like Mr. Gill and Mullen and Robert Dale and some others that they should comply with this regulation, but that others need not do so."

Sanitary Inspector MacPherson said there are twelve vendors of meat at the market and seven of them have complied with the bylaw requiring certain improvements to their premises where cattle, lambs and hogs are killed.

Alderman McCannan said that farmers killed livestock for the market only during the winter months, and Mayor Hamilton commented that he couldn't see his way clear to putting any more restrictions on farmers.

"All I am trying to say is that you are not consistent," Alderman Dutton added.

60TH ANNIVERSARY

Messrs. D. Belleghem and Sons, furniture dealers and funeral directors, 188-190 Hunter street west, are observing their 60th anniversary of continuous service. This business is nearly 100 years old, and was taken over by the late Daniel Belleghem in December, 1878, having been formerly operated by the late Charles Tanner. There have been many decided changes during that time as some old photographs in the possession of Walter T. Belleghem indicate.

MAIN STREET TOPICS

By an Examiner Reporter.

INVITE DR. CAMERON.

Dr. J. S. Cameron will be invited to address the Board of Health regarding the Victoria Order of Nurses in the near future, in the possibility that their service may be obtained for this city.

CASE IS ADJOURNED

A charge against George E. Whipp of operating a motor vehicle with defective brakes was adjourned for a week when called before Magistrate Langley in police court this morning. W. J. Arthur Fair appeared for the defendant who pleaded not guilty.

A WEEK'S REMAND

Thomas Madill and Joseph Fontaine, charged with attempted breaking and entering the Ashburnham store of Fitzpatrick and Geraghty were remanded for another week when they appeared in police court this morning. Bail in each case was fixed at $1,000. Fontaine was unrepresented while W. J. Arthur Fair appeared in behalf of Madill.

PLEADS GUILTY

A youth who pleaded guilty in police court this morning to stealing a child's kimona from Grafton's Limited was remanded until Friday morning at the suggestion of the Crown Attorney, McElderry, who said that it was the boy's first offence. Magistrate Langley intimated that he might suspend sentence. The accused was arrested Tuesday night by Officer Leo Murphy.

ST. JOHN AMBULANCE DRAW.

Fourteen turkeys were won in the annual St. John Ambulance Brigade draw last night. Winning ticket numbers are: 1870, R. R. Clayton, R.R. No. 3, Peterborough; 21, Miss H. McFadden, 299 Pearl Ave.; 1591, A. Hutchison, 278 John street, 997, W. Davern, 301 Maitland; 158, W. Peryer, 606 Bethune; 749, W. Barrick, 113 Lansdowne; 415, R. E. McBrien, 485 McDonnel; 483, Bud McCoy, 362 Hunter; 163, M. Coss, 63 Lake; 784, W. Hutchinson, 536 Charlotte; 1079, J. Chambers, 154 Rubidge; 261, R. Davidson, 151 Albertus; 1854, J. C. Armstrong, Gen. Delivery; 406, J. B. McCarney, 587 King street.

SEVEN DWARFS

Gordon Munro of the Peterborough Lumber Company has completed a window display at the office on Hunter street that is stopping traffic. The window shows Dopey and his six fellow dwarfs in typical poses on a white ground, with Santa Claus in the background. Other small characters complete the picture. School children have paraded steadily to the window since it was prepared a few days ago.

A TRAFFIC MISHAP.

Attempting to avoid striking a garbage wagon on Water street near the Inverlea street intersection Tuesday evening, John Patte, 813 Water street, applied his brakes and his car slid into a parked automobile owned by Ford Turner and standing in front of the Turner residence. Both cars were damaged by the impact. The garbage wagon was in charge of Oliver Kelly, 714 Water street.

CHRISTMAS CAROLS

The Christmas spirit was a long time coming and it had merchants worried for a while, but it certainly has arrived in full force now. The newest wrinkle to business taking profits from Christmas sentiment is in the commercial electric victrolas that are in most restaurants in the city. For five cents you may hear any of your favorite Christmas carols, sung by your favorite tenor.

UNUSUAL DECORATION.

You can trust Reg. Turner to come out with a new idea even in the matter of Christmas decorations. On the lawn of the home at Water and McDonnel, occupied by Mr. Turner and his brother, J. J. Turner, there is at present a miniature ice palace, built with square blocks of ice and with a background of decorated Christmas trees. In front is an icy lady, and the whole effect is very striking, especially when the ice palace is illuminated at night by a spot light.

Light Fingered Gentry are Busy Helping Themselves In Stores

THE light-fingered gentry is with us again this Christmas season, merchants report. Gloves, stockings, toys, candies, even babies' shoes are disappearing from counters of nearly every store in town—although not with total success, for several have been caught in the act.

Every year at this time clerks are expected to keep an eagle eye for petty thieves who lessen profits considerably. "Variety" types of stores suffer greatest loss because of the large numbers of counters they contain and the small size of a majority of the articles they sell. For naturally it is the small article that is taken most often. In the toy departments children often take toys, according to Charles Saunders, manager of Richard Hall Company. He does not blame them entirely, says most are too young to know they are doing wrong.

Every year, and this year is no exception, casualties among the toys in stores are extremely high, Mr. Saunders said. Children and grown-ups too, pick up any toy that catches their fancy and try to find out just how it works. In such fashion are many broken, particularly among the mechanical toys. They are set to one side and at Christmas underprivileged children will reap the benefit. Because any day now those toys will be sent to the Fire Department for repair and distribution. Mr. Saunders said today he has more than two boxes full of slightly damaged toys ready to go to the firemen.

CHRISTMAS GIFTS

Why Not Give a Piece of her favorite pattern in SPODE, WEDGEWOOD, or COALPORT?

HUNDREDS OF GREAT VALUES

In Books for Everyone.

Many originally published at 5.00, 7.50, 10.50 and more—Now only 1.29 to 4.95 each.

For Example:

The Woollcott Reader

By Alexander Woollcott.

1,011 Pages—unique collection of Novels, Stories, Literary Gems—each with fascinating notes by American foremost critic and commentator.

Was 3.50 - Now 2.49

SODEN'S

BOOK STORE

(Opp. Post Office)

Liddell Given Clear Title To His Home

Elmer Liddell was given a clear title to his home on Armour Road Tuesday afternoon on the order of Mr. Justice Godfrey, to wind up an action that has been seesawing in and out of the courts since 1932.

"I have gone to a lot of trouble so that you would not lose your home," said His Lordship as he gave judgment at five o'clock. "The City of Peterborough has been generous with you, they do not ask for the taxes which the Court of Revision threw off but the taxes for 1934 to 38 must be paid."

Previously Emmett F. Sheehy, counsel for Liddell had paid into the court certain monies belonging to the plaintiff, and Liddell added more to make up the required total of $350. Mr. Sheehy also produced the deed.

Continuing to address Mr. and Mrs Liddell, Justice Godfrey said: "Mr. Sheehy has recognized that you are poor people and has done an excellent piece of work for you. I am setting his fees at $75 and if you have the money with you pay him at once." The sum was paid.

"I am endorsing this deed to Mr. and Mrs. Liddell and to Mary Jane Wood, mother of Mrs Liddell as joint owners, and I want you Mr. Huycke to get this deed out tomorrow without any charge for registration. There will be no costs in this case," he added.

"I think I am a better tax collector than the regular one," said the Justice.

"I must thank you Mr. Huycke and you Mr. Sheehy for the fine way you have cooperated in straightening out this case," said the Judge. He closed the case by remarking to the plaintiff Liddell: "Your taxes are now paid up to date including 1938, and you have your home back. Don't let those taxes get in arrears again."

Back in 1933 application was made by Liddell to the Court of Revision for remission of taxes due in 1932 and previous In 1934 the court gave judgment in his favor by remitting the 1932 taxes In the case yesterday the city solicitor, Wilfred Huycke, contended that the Court of Revision had exceeded its authority in granting the application, as application for any remission must be made the same year the levy is made.

Following the action of the Court in 1934, the City Council instructed the treasurer to return to the city records the taxes which had been wrongfully remitted, and in the course of time the property owned by Liddell was sold for non payment of taxes. Liddell did not vacate and the city has received no taxes or rent up to this month. Acting for Mr. Liddell Emmett F. Sheehy sought to have the sale set aside and the property returned to Liddell claiming that the city had no right to interfere with the decision of the Court of Revision.

Punch Board Racket Is In Full Swing Pre-Christmas Season

THE pre-Christmas punch board racket has arrived in the the city once more. If you want to get yourself a glass-wrapped bundle of Christmas cheer any number of downtown shops and stores will accommodate you, will lift a punch board from beneath the counter.

For these punch boards have a different prize than at other seasons in the year. Other times you pay your quarter, take your chance, pray for good luck, all for a box of chocolates or a sum of money. But there's a new twist to it now. You follow the same procedure and if you have been lucky or have prayed hard enough you come away with a bottle of liquor—it may be a pint or a quart. Not alone downtown are these Christmas punches—no pun intended — being offered. The larger factories all have in them two or three workers who will sell you a chance if you want it.

Matron-Nurse Is Suggested

"There is a growing discontent at the cost of nursing services," one of the members of the Board of Health remarked at Tuesday afternoon's meeting, "and in the long run that condition will take care of itself."

The Board is considering the appointment of a nurse who would be competent to act as matron, assume full charge of the institution. Dr. G. M. Fraser said that the nurse in charge of the one patient now at the Queen Mary Hospital was actually on duty 24 hours in the day, "and it won't be long that we can still get nurses to work 12-hour shifts when the practice is now the 8-hour shift."

Appointment of a matron-nurse will be dealt with at an early meeting of the Board.

Alderman Stocker presented a list of the names of persons who have not paid their Isolation Hospital bills for the last six years.

"I think the ratepayers expect us to see that some real effort is made to collect this money," Alderman Stocker said, "and I am recommending that we put these accounts in the hands of a collecting agency. Why should these people be able to get away with debt for necessary hospital treatment?"

The Board supported Alderman Stocker in this proposal, and a real effort is going to be made to "shake down" the delinquents who received hospital service from the city and have since declined to pay for it.

Struck By Bus Man Dies 3 Months Later

Almost three months after he had been crushed beneath the wheels of a city bus, Roland H. Ferguson, 543 Park street north, died in Nicholls Hospital this morning following an operation. An inquest will be held to-night, Dr. H. N. Young, coroner, said.

It was on September 30, late in the afternoon, that Ferguson came into collision with a bus at the corner of Aylmer and Brock streets. He wa sriding a bicycle east on Brock street and was pinned beneath the wheels of the bus when he attempted to turn on to Aylmer street. He was removed to Nicholls Hospital in a critical condition and has been there since that time.

Fifty-two years old, he had been a decorator in Peterborough for the past 26 years, having learned his trade with Herb Vance. He was born in Manvers township, son of the late John and Margaret Ferguson, and had lived in this district all his life, where he was well known and highly respected.

He leaves his wife and one daughter, Mrs. Elwood Doxsee, Hunter street. Four brothers, Lewis and Clarence Ferguson of Smith township, Harry of Otonabee and Vernon of Peterborough, also survive.

The funeral announcement will be made later.

Family Made Sick By Gas Fumes

Helen and Jean Dalgleish, 139 Romaine Street, aged 6 and 4 respectively, had completely recovered to-day from the effects of coke gas that came close to asphyxiating the entire family early on Monday morning.

Shortly after four o'clock on Monday morning Helen, the older of the two children, awoke and was very ill. Her cries aroused the other members of the family, who were all suffering from the effects of the gas. Both of the children were quite sick to their stomachs, and the house was filled with the deadly gas.

The father, Donald Dalgleish, a salesman for Stock's Bread, promptly aired the house and called Dr. Herbert N. Young, who treated the husband, his wife and the two children. The gas was found to be escaping from a coal heater, and the defect was soon corrected.

It is believed that if the child had not awakened from the illness, the entire family would have been overcome.

A Joyous Christmas

And many other days of joy and happiness will come to those who are really healthy. If you have good health you should strive to maintain it. If you are not in good health you should investigate the merits of our spinal manipulative treatments.

We extend to everyone our best wishes for a healthy and happy holiday season.

M. C. GOODWIN

Chiropractor and Physiotherapist

Lady Attendant 108 Barrie Bldg.

Phones 431 and 1340-J

After All—There's Nothing More Pleasing Than

Forsyth

Shirts

Their distinctive designs, rich colourings and guaranteed qualities combine to make them the "most asked for" shirts in Canada. See our large assortment this week.

1.55 2.00 2.50

Forsyth White Shirts Also at These Prices

All Guaranteed Forsyth Products Are Featured By

McWILLIAMS & CO.

391 GEORGE ST.

FICTION AND FEATURES

ROMANCE INC.

BY OREN ARNOLD

CHAPTER 31.

MR. WORTHINGTON GURLEY, almost 18, was terribly embarrassed with himself.

He was acutely happy because he felt—indeed, he knew, positively—that true love had come to him. But he was also embarrassed because of what he felt might be a sad act of disloyalty.

Sara Sue Davis had been so nice to him. She was so beautiful, or had been. He had fancied himself in love with Sara Sue. It simply had not occurred to him, he realized now, that Mrs. Davis was a matron, quite old. Twenty-three is well past maturity. People could even mistake her for his mother, maybe Well, maybe not hardly that, but almost.

Nevertheless he had paid serious court to her, True, he had not actually told Sara Sue of his love, nor asked to kiss her as he had wanted. But he had set out to lick big Bob Towne at the art of love making, and he hadn't been doing so badly either. He had taken Sara Sue to the freshman ball, which was something, yeah man!

But she had also stood him up this morning. Made a date to meet him in the Montrose Plunge, and then never showed up. That ought to absolve him of a lot of obligation to her, oughtn't it?

He decided to go over and see her any way. He owed her a chance to explain,

She greeted him cordially. "How are you, Worthington?" But she did not offe ra very explicit reason for failing to meet him at the Pluge. She did, however, mention something else that thrilled him. "Oh, I've got a compliment for you, Worthington! The nicest thing! Do you happen to remember that girl you swam with in the pool this morning, when I couldn't get there? The one Helen McKean introduced you to? Marcia d'Alaine? Well, Marcia was here this afternoon, and she said the nicest things about you! She was deeply impressed by you."

"Was she, Sara Sue? Honest?"

She was, honest, it seems. Sara Sue told him exactly what Marcia had said. He left the Davis cottage presently, whistling and dreaming It was nearly 8 p.m. He'd just go over to the dormitory office and 'phone Marcia d'Alaine and see what she was doing. Not ask her for a date, but just talk a little. Or maybe just ask if he could run by a few minutes and take her over to the drug store or something. Sara Sue, counsel in romance, had told him he ought to follow up a pleasant contact like that, because Marcia came from a fine old southern family and all.

He met big Bob Towne coming across the campus, yodelling. Bob stopped singing long enough to greet him.

"Button, slime, you low-down, contemptible—!"

Mr. Gurley gave the freshman salute. They understood each other.

"Say, Bob," Worthington then blurted, impulsively, "I was just going to look for you! Say I—gosh! Listen, Bob—you can have Sara Sue! I mean, I'm not forgetting the talk you gave me, but I'm withdrawing from the race."

Now this really was important to Mr. Robert Towne. He became serious, and talked with the freshman at some length. When they departed they shook hands like old soldiers meeting at Gettysburg, enmities forgotten. Yep, Bob had met the d'Alaine girl. "Sweet little number, slime; you are to be complimented on your choice. Lemme knew if I can help you any time." Whereupon Mr. Robert Towne proceeded on toward the Davis cottage, yodelling even louder than before.

On the inspiration of the moment, however, he cut by the Autry House and bought a two-pound box of chocolates. Not the cheap kind, but the kind that costs a dollar and a half a pound, and is in a box that looks like five dollars a pound. He went on to Sara Sue's with the box under his arm—and, lo, if Mr. T. J. Sanders wasn't just getting out of his car at the curb, and lo, if he, too, wasn't carrying a box!

But T. J.'s box was larger than Bob's. Bob made some effort to drop his down behind his leg casually, then realized it was too large to hide. Anyhow, he knew instantly that T. J.'s held flowers.

"How are you, Towne?" T. J. greeted. but didn't really wish to know, Bob felt.

"Tops. How're you doing?"

"Swell. Looks like we're headed for the same place," T. J. smiled.

"Looks like it. Well, come on."

Now the fact is, neither young man had an actual date, but neither would let the other suspect it. Each had just happened by, hoping for a chance to visit with Sara Sue and bringing a gift to soften her heart. Confidence brought them together outside. Coincidence in hour, in yearning, in desire. Neither could—or would—back down now. The conversational atmosphere was a bit chilly out here. "Come on in," suggested Bob, sensibly.

"Oh, boys!" Sara Sue greeted them together, with enthusiasm. "How ni-i-ice!"

How nice, indeed! Two rather handsome young men. Two young men aggressively in love with her. Two suitors bearing gifts. How nice, indeed—from her viewpoint!

For the life of him Bob Towne couldn't think of any way to get rid of T. J. Sanders. And T. J. couldn't think of a thing to do about Bob. One doesn't walk off a field of battle and let an enemy take charge—either in war or in love.

Some more students were there, several more in fact, so Sara Sue tactfully led her personal callers into her private office. It was cozy in there. And they wouldn't be disturbed by the singing, laughing and talking in the huge living room.

She put T.J.'s flowers in a big vase, admiring them as they deserved.

She talked brightly, with animation. She ate a piece or two of Bob's candy—"They're delicious, Bob! I'm so grateful To both of you. You are such thoughtful friends. And how nice that you came together. Let's play the new game, Ching Chow checkers. Want to? Three can play."

They didn't want to, but then you have to do something when you are stymied this way. You can't go off and leave your rival with your girl in her private office.

"Sure, Sara Sue, let's play the game!" T. J.'s humor began to take charge presently, and he managed to have a pretty good time.

For one thing, he accepted Sara Sue's offer of Bob's candy. It was good candy. The expensive kind, a dollar and a half a pound.

"I'm so sorry you are in training and can't eat any, Bob!" Sara Sue lamented. "I'll bet you are glad when football season is done."

"Yeah, shame you can't have a piece, Towne," T. J. agreed, taking a third caramel. The caramels were quite soft and chewy, deliciously flavored. "These creams are excellent, too. Did you try any of the creams, Sara Sue? Whose play?"

Time marched on, as they say. But it wasn't in any hurry this evening.

Bob Towne, normally the university's best conversationalist, seemed peculiarly to be without anything to say. His normal verve and good-natured outlook seemed to be dulled. He was (apparently) deeply concentrated in the new marble game. It seems that you move marbles from hole to hole over a small board. You jump your competitor's marbles. You move diagonally and—

But T. J. was having better luck at Ching Chow checkers. Or better skill.

"Wonderful! Marvelous, T. J.!" Sara Sue laughed gleefully when he made a sudden run of plays. "You are clever at games, aren't you?"

"Luck," mumbled T. J. modestly, reaching for more candy.

Now high-grade chocolate candy is rather heavy That is, it comes in concentrated form, so that a great bulk. There are now known statistics on just how much chocolate candy a young man can eat during one evening, but it would seem that a good-sized, healthy young man could consume quite a few pieces—conceivably more than a pound, with help from a girl.

Toward 10 o'clok T. J. realized he didn't actually want any more candy. But the matter had become a sort of secondary game with him by then. Flowers will last five or six days. And remand one of their giver. Nobody can eat flowers. But candy—he had another piece. He chuckled a little, Mr. T. J. Sanders appreciated the finer things of life. He chuckled again. The marshmallow-pecans are good, too.

When the box was down to two pieces, he held off. Interest in the checker game was rather high now, anyway. Sara Sue was bent over the board—her hair catches points like tiny stars, when she leans near you—and her soft voice was rather entrancing. Individually and privately the young men noted that the candy was virtually exhausted. "Whose move? It's an absorbing game, isn't it?"

(To Be Continued)

The Examiner Fashion Service

You couldn't do better than to choose this slim princess cotton home frock for yourself or for a Christmas gift. It has an attractive and becoming contrasting ric-rac trimmed collar....cuffs to match! Make it in a gay refreshing color as copen, aqua, royal, teal blue, rose, yellow, orangy-red, wine background print with snowy white contrast. A peasant cotton print in yellow, red and green tones is very effective with crisp ruffle trim in monotone cotton in a shade picked out of the print fo rthe collarless version. Another practical and popular scheme is spun rayon challis print....that has warmth....is washable....grand for general home year and for local shopping. It's inexpensive, too. It's a model that flatters mature as well as young figures.... will be greeted with hearty welcome by everyone....even the pattern and the material in a bright Christmas box, tied with ribbon.

Style No. 3041 is designed for sizes 16, 18. 20 years, 34, 36, 38, 40, 42, 44, 46, 48 and 50-inches bust. Size 36 requires 4 yards of 35-inch material with 1¼ yards of 35-inch contrasting and 4 yards of braid.

The Examiner,
Please order for me:

Pattern number.....

Size .....

My Name .....

Address .....

.....

I enclose 15c for postage

DOROTHY DIX

Women Should Have The Right To Pick Their Own Husbands, And If They Did There Would Be More Happiness And Fewer Divorces

DEAR MISS DIX—What do you think of the wisdom of having women propose marriage to men? Some of the finest women I know are unmarried because they adhered to the old conventionality of waiting for men to ask them to be their wives. Sometimes men are bashful. Sometimes they are just stupid and don't see the charming women who are right under their eyes, and I believe that if women could do the proposing as well as men many fine people who are now single would be happily married. I am a man and I would like to hear a woman's reaction to this problem. C. E. K.

ANSWER:

There is no other one thing in the world that women crave so much as the privilege of selecting their husbands in a frank, honest, open and aboveboard manner instead of having to do it in the sneaky, underhanded way they do now.

But, courageous as they are about most things, women are cowards about breaking conventions and they are more afraid of Mrs. Grundy than they are of God or man. I know of nothing more ironic than that women battered at the doors of the commercial world until they broke them down; that they fought like tigers for political freedom until they got the ballot, but they have never even tried to scrap the silly old convention that refuses them the right to pop the question to the men they want to marry. Yet, heaven knows, the right to hold down a job or to vote is a poor thing compared with the privilege of picking out your husband and the father of your children.

I believe with all my heart that no other one thing would do so much to promote general happiness and to stop divorce and the breaking up of homes as for women to be just as free as men to select their mates. There is no doubt that a great part of the domestic misery that we see all about us is the result of women having to marry their opportunities instead of their preferences.

The woman who carries the man who is her heart's desire is a contented woman, a cheerful and happy woman, a good wife and mother. But the woman who married the man she could get instead of the one she wanted is dissatisfied, restless, continually seeking excitement, and she makes a bad wife, who takes out on her unfortunate husband her own disappointment.

I believe that women, who are wiser in matters of the heart than are men, would make better choices of mates than do men. They wouldn't be so carried away by externals as are men. They would look deeper into character and consider suitability more. And, anyway, if a woman got what she wanted in a husband, it wouldn't matter much what he was, since husbands are purely a matter of taste.

Why shouldn't a middle-aged old maid tell the widower with children with whom she has fallen in love how heart-hungry she is for children and what a good mother she would be to his brood? Why shouldn't an elderly woman, with a comfortable fortune and a good home, propose to some elderly man who is living around in boarding houses to come and share her comfort and add to her happiness by being a delightful companion? No reason at all, except that women are afraid of Mrs. Grundy.

• • • • • •

DEAR MISS DIX—I am a girl of 20 in love with a boy of 19 who loves me. We are in doubt as to whether we should marry now, or wait until he has finished a four-years' college course. I have a steady job with a good salary, but my boy friend is out of work and owing to lack of money he was not able to enter college last Fall. We have thought it best for him to continue his schooling, but we fear for our love, as if he returns to college he cannot be true to me there. Can you advise us as to what we should do? M. A.

ANSWER:

My earnest advice to you is for you not to think of marrying until the boy grows up and is in a position to marry and support a wife.

It is a sad and unromantic thing that marriage has a practical as well as a sentimental side, and that unless the practical side rests on a good, solid foundation the sentimental side collapses. Alas and alack, in spite of the poets, love isn't enough to marry on. You have to have a house to shelter you, clothes to wear, food to eat. You find out that after marriage you are just as hungry as you were before: that, no matter how warm your love is it doesn't keep you from getting cold in blizzard weather. That kisses are a slim diet when your stomach craves roast beef and potatoes, and that you don't feel like talking love talk when you are wondering how you are going to stave off the landlady.

So what are you and your boy without a job going to live on if you marry now? What are you going to use for money? Are you going to take him and dump him down on your family, which is playing it pretty low on your poor parents? Or are you going to wish yourself on his people, who are having a struggle to live as they are, without any more mouths to feed?

You have a job, but are you making enough to support yourself and a husband? And what if a baby comes along and you have to give up your job? They do, you know, and the less people can afford them the more they have. Babies are such unreasonable creatures, never knowing when they are wanted.

Don't you see that every dictate of common sense tells you that you must wait to marry until you can afford it? Don't you know that if you can't trust your boy friend to be faithful to you while he is in college you can't trust him anywhere in life, for the world, as well as a college campus, is filled with pretty girls and nowhere is a man exempt from temptation?

• • • • • •

DEAR MISS DIX—I am a young man of 23 and would like to marry if I could find a wife who would be as indulgent and as careful of my comfort as my mother has always been. Where can I find such a girl? JAMES.

ANSWER:

Nowhere. There is no use in wasting your time seeking her. There is no such animal.

DOROTHY DIX.

Copyright Ledger Syndicate

Readers writing Dorothy Dix are asked to enclose a self-addressed envelope and also a three-cent stamp.

The Examiner Home Service

Easier to Talk Well If You Know Synonyms

"Pet" Words Make Talk Dull

Do you think of bright things to say after the party's over? Perhaps you use your pet words too much; they have your talk in a rut.

Do you say to your hostess, "What a FUNNY antique"? Tell your partner, "I had a FUNNY time getting here"? Then say to the crowd, "How FUNNY the new mystery movie is"? FUNNY's your pet; it pops out before you think, twists your meaning, gives your talk a deadly sameness.

If you wish to compliment your hostess, call hers an "unusual" antique. To interest your partner, speak of an "absurd," an "amusing" or a "diverting" time. To get your friends' attention call the movie "queer," "strange" or "preposterous."

Our 32-page booklet gives you 4,725 lively synonyms for everyday words. Let them put variety into your talk, keep you ready with right words.

Send 15c in coins or stamps for your copy of SYNONYMS FOR EVERYDAY WORDS to Examiner, Home Service, Peterborough. Be sure to write plainly your NAME, ADDRESS, and the NAME of booklet.

Turkey is building a garden city in Ankara for government workers.

GOODNIGHT STORY

By MAX TRELL

"Almost all the animals in the zoo have gone inside their warm houses," Frank remarked to his sister Dinah, as they walked past the rows of empty cages the other afternoon.

"That's because it's so cold," Dinah replied. "All the animals that come from warm countries hate winter."

At that moment Knarf and Hanid, who were the shadows of the two children and always followed in their footsteps (except when they sometimes ran ahead), exclaimed together in a loud voice: "But look at the polar bear in the cage on the other side of the path. He's staying outside!"

The two children didn't hear their shadows speaking. But, as it happened, they glanced across the path and saw the polar bear sitting outside in his cage. They hurried over.

"Hello there, Polar Bear!"

Talk to Him.

"I'm going to talk to him," Knarf said to Hanid.

"So am I," said Hanid.

"Hello there, Polar Bear!" they called in.

The polar bear slowly lifted his head. He spied the two shadows. He gave them a friendly smile and said: "I'm glad to see you. Won't you come inside? You can lie beside me on this nice cool rock."

"Br-r! It makes us cold just to think of it," Hanid said.

"Aren't you afraid of catching a cold?" asked Knarf.

"Catching a cold? Why! that's the silliest thing I ever heard of. Polar bears don't catch cold from lying on rocks."

"But look at the lions and tigers and giraffes—they're all gone inside their warm houses."

The polar bear stretched himself out on his cold rock. "Don't talk to me of them," he said. "They don't know how to enjoy the wintertime. They ought to learn from me. Why! even the children who come to visit me outside my cage have learned from me what to do to enjoy the cold weather. Just look at them! Do you see what they're wearing?"

"Overcoats," the shadows answered promptly.

"That's right. And that's what I've always worn. Of course, the children aren't quite as clever about their overcoats as I am. They have to buy thei rovercoats, while I let my overcoat grow on my back. There's no better way than that. It always fits snugly, there are never any buttons to button, and it can never fly open in the wind."

With that he nodded his head as if to say, "Good-day," and walked off to the back of the cage and went to sleep on another cold rock.

(Copyright, 1938, by King Features Syndicate, Inc.)

Christmas Spirit

SAN FRANCISCO, Dec. 21 (AP).—Michael O'Dea filed the same lawsuit against a bank 38 times.

The 39th time, the judge said, "five days for contempt."

The 40th time, the judge said, "$100 fine."

The 41st time — yesterday — the judge said, "Merry Christmas."

"But," he added, "you'll have to come back after the holidays" — to answer another contempt charge.

WINE CONSUMPTION LOW

America's wine consumption of about two quarts per person a year has been found to be only one-fifteenth that of the people of France.

SCOTT'S SCRAP BOOK —By R. J. Scott

JOHN PINKHAERS WHEN A FRONTIER GUARD AT EYSDEN, HOLLAND, 20 YEARS AGO, REFUSED ENTRY TO THE KAISER AND HIS PARTY BECAUSE THEY HAD NO PASSPORTS

ANY CALENDAR DAY EXISTS ON THE EARTH FOR 49 HOURS AND 12 MINUTES, WITH THE ARTIFICIAL INTERNATIONAL DATE LINE TAKEN INTO CONSIDERATION!

NATIONS HAVE OFTEN ISSUED STAMPS IN TWO OR FOUR PARTS ON ONE PIECE OF PAPER - PICTURED IS A TWO-PART ISSUE OF GENEVA, A DUTCH CANTON - 1843 — IT IS ONE STAMP IN TWO PARTS, AND IS CATALOGED AT $1,000.

12-13

OUR BOARDING HOUSE —with Major Hoople

Only One Case Scarlet Fever Remains In City

A mild epidemic of chickenpox mostly in the southern section of the city was mentioned by Dr. J. M. Fraser, M O H, in his report for November at the meeting of the Board of Health Tuesday afternoon. The only remaining case of scarlet fever is a patient who has been confined to the Queen Mary Hospital since September 19. The longer period of isolation was caused by a complication requiring mastoidotomy which was performed on November 29. Dr. Fraser said he expected the condition to heal quickly.

The series of inoculation of toxoid was completed during the month, a total of 128 Separate School and pre-school children receiving three doses. The health record system is now installed in these schools. Miss E. Howey of the Ontario Department of Health spent two days instructing Miss Gainey, school nurse, in the methods of examination and record keeping.

A few of the inspections tabulated in the report of Sanitary Inspector R M MacPherson are quoted as follows: dairy farms 27, pasteurizing plants 23, pasteurized milk samples 34, raw milk samples 115, sediment tests 207, pounds of raw milk rejected 660, milk quality reports 117, butcher shops 1, grocery stores 7, refreshments booths 5, restaurants 19, bakeries 2, bread delivery rigs 2, abbatoirs 1.

There were also dwellings, yards, lanes, and the investigation of complaints.

Milk Control

Mr. MacPherson commented as follows: 'Results of the program of milk control inaugurated in January, 1938, are now becoming evident. This program consists in (1) farm inspection; (2) examination of raw milk as delivered to dairies; (3) inspection of processing in the plant; (4) examination of delivered product (butter fat, bacteriological analysis, phosphatase tests). One advantage that has been noted in regard to this program is the co-operation it has received from producers, dairies and distributors.

Sediment from one producer indicate dirty milk. Checking on the farms revealed that water from a dirty well was the cause of contaminating the utensils and milk. These conditions were rectified and subsequent tests showed an improved product. Several new producers were isued permits to send milk for city delivery. One producer was prohibited from shipping milk for city bottle trade due to the fact that he had not complied with a notice sent in May regarding the necessity of replacing a poorly constructed wooden floor with a cement one as required by the regulations.

The making of 207 sediment tests represents the examination of approximately 20,000 pounds of milk, of which 360 pounds were condemned on account of visible dirt. Of the 105 samples tested by the methylene blue reductase test, 89 per cent. graded No. 1; 10 per cent. graded No. 2 and only one sample graded No. 3. It may therefore be considered that 96 per cent. of the milk received at the plants was clean, cool and of good quality. This compares favorably with the report of July, 1938 in which only 40 per cent. of the milk was considered as clean, cool and of good quality."

Mr. MacPherson also reported the results of inspections at several local dairies and also at restaurants. An out-of-town bakery was inspected and found to be in satisfactory condition. One high standard certificate was issued to a local restaurant which had complied fully with all the requirements of the Public Health Act and the eating house by-law.

One house was closed as unfit for human habitation, and two notices were sent to owners of buildings in which pumbling defects were located. Both orders were complied with at once.

Miss Kearney's Report

Miss Zeta Kearney, Public Health Nurse, submitted a detailed report of her activities during November. The number of homes visited was 140, individuals visited 247, classified visits 215, office visits 3, unclassified visits 32.

Comunicable disease visits, cases 15, suspects 2, contacts 22. The Board of Education school nurses visited sixteen homes where there were suspected case of chickenpox.

Communicable diseases reported, chickenpox 41, whooping cough 1, measles 1, tuberculosis 2.

Tuberculosis. Admittance to sanitoria four of whom one was readmittance. Discharged from sanitoria 1; total number of residents receiving sanitoria care 29; total number of tuberculosis families visited 141. Active cases 8, arrested cases 15, suspects 14, contacts 100, childhood type 4.

Other topics discussed by Miss Kearney in her report were health supervision, mental health clinic, babies boarding home, chest clinic, and also her attendance at teachers' convention in the Prince of Wales School and at the provincial convention of the Local Council of Women in Toronto November 18.

Miss Helen Gainey reported 78 special physical inspections and 25 quick class room inspections, 20 home visits. She also mentioned the 128 inoculations of toxoid for the prevention of diphtheria.

Thirty Deaths

Of the thiry deaths during November 10 were caused by diseases of the heart, three from cancer, one influenza, two pneumonia and so on. There were 61 births and 23 marriages.

Starts 105th Year

MOREWOOD, Ont., Dec. 21. — (C.P.).—Mrs. Simon Bogart, "grand old lady" of this Cornwall district municipality, celebrated her 104th birthday to-day at the home of her son-in-law, Walter Loughridge. She has had the distinction of having lived under six British sovereigns. She was born in County Fermanagh, Ireland, in 1834, before Queen Victoria ascended the throne.

The Stars Say . . .

By GENEVIEVE KEMBLE

For Thursday, December 22.

This day's astrological auguries are conflicting, judging by the lunar transits. While things may be particularly lively and full of excitement, with a very sudden benefit seeming to "drop from the sky," there also may be just as definite a setback or obstacle to reaping such heralded advantage. It might be a grave danger to an elder, illness or bereavement. A financial loss also is indicated. Nevertheless, new projects are greatly accelerated, with support from influential sources. Deal with the young rather than elders.

Those whose birthday it is may experience a year of conflict and contradictions. Important benefits accrue from initiative, determined effort and the aggressive attempt to launch new and important projects. At the same time, there may be a definite setback, due to illness, bereavement, grief or some other frustration. Safeguard funds against loss.

A child born on this day may be energetic and aggressive, and may attract the attention of important persons, et, it may suffer from an impetuous and over-strenuous nature.

Bob Snelgrove Claims Car Failed To Stop

Robert Snelgrove, 60-year-old George street barber, testified before Mr. Justice Godfrey in the Supreme Court yesterday that Mrs. Beatrice Cornell did not stop her car before entering Water street on the day he was injured in July of 1937.

Mr. Snelgrove is plaintiff in an action to collect damages arising out of a car accident at the intersection of London and Water streets on July 19, 1937, when one of the cars said to be driven by F. O'Connor jumped the curb, knocked Snelgrove down where he was standing on the sidewalk, fracturing his leg in three places. He entered the court room yesterday walking with the aid of a cane.

T. J. Carley, K C. is acting for Mr. Snelgrove while A. L. Elliott, K.C. is representing W. G. Cornell and his wife, Beatrice Cornell. Mr. and Mrs. O'Connor are not represented although named as defendants.

In the witness box Mr. Snelgrove explained that he had been walking south on Water on the west sidewalk when a car driven by O'Connor was proceeding north on Water and the Cornell car was going in an easterly direction on London street. Mrs. Cornell, he said, did not stop as she drove the car past the stop sign on London street, and because of her action the northbound car had to be turned sharply to the left. It struck the Cornell car on the rear then climbed the sidewalk striking Snelgrove.

He further testified that his right ankle had been crushed, his leg fractured between the knee and the ankle and the cartilage of his knee was injured. His right hip also gave him trouble

He said he had been unable to return to the barbering trade until October of 1938 and then was forced to rest often because the leg pained so much Dr. J. M. O'Brien described the injury as a permanent one, and he gave the opinion that Mr. Snelgrove would be very unlikely to show any further improvement. Justice Godfrey ordered that all bills in connection with the case be pinned together and entered as one exhibit.

He expressed a desire to see the scene of the accident and after the evidence of Dr O'Brien was in, cross examination of Snelgrove by Mr. Elliott was laid over until today, in order that the Judge might see where the accident had taken place. The case is proceeding.

Action Settled

An amicable settlement was reached in the case of White versus the City of Peterborough. Evidence of Mrs. Alice White, the female plaintiff, and medical evidence was heard and Judge Godfrey suggested the parties might get together and arrange a settlement that would suit everyone. T. J. Carley, K.C., was acting for Mr. and Mrs. White while Grant Gordon, of Toronto representing the law firm of White, Ruel and Bristol was looking after the City of Peterborough's interests. Mrs. White was claiming damages as the result of an accident on the city streets last winter.

Tax Collector Reports In Smith

The Municipal Council of the Township of Smith met in the County Council chamber, Peterborough, on Thursday.

Tax Collector J. A. Middleton presented his final report on 1937 roll. He reported having collected $41,242.81 and $1,101.65 returned against land.

Moved by M. Clark and W. Tedford, that the collector's report of tax collections for 1937 and his 1937 roll be received and adopted as reported, with property owned by township deleted.

Report of 1938 roll:
Total roll $49,397.33
Collected to date 37,916.77

Balance to collect $11,480.56

A cheque was issued to Road Superintendent J. H. Graham covering pay sheets 197 to 206—J. D. Manley's division, $1.80; R. J. Tully, $2.50; C. Westlake, $3.20; B. Scott, $9.80; Reg. McConkey, $3.30; Don Sage, $12.57; Ed. Freeburn, $1.80; Stanley Higgins, $2.40; Archie Bulmer and others, $10.57; J. H. Graham, $21.80.

On motion of Councillors McIlmoyl and Clark, the treasurer was instructed to pay the following accounts: Treasurer North Monaghan Township, boundary road account, $173.27; treasurer Emily Township, boundary road account, $25.35; R. McConkey, 10 cords wood at $2.50, $25; schools, balance 1938 levies, $14,370.17; county rates, $22,980.21; Hydro arrears, $23.84; Emily Telephone, fees, $6; A. Armstrong, sheep valuer, $2.50; C. E. Moore, sheep valuer, $13; F. Steinkrauss, damage to wheat, $5; Municipal World, supplies, $13.37; D. D. C. Dawe, printing account, $13.67; A. Bulmer, adjustment of claim, $10.50; J. Brownlee, caretaker of Council chamber, $7; J. A. Middleton, balance salary, 1937 roll, $150; Dr. J. A. Morgan, salary as M.H.O. and meetings of Board of Health, $260.

Gas At 1,395 Feet

LLOYDMINSTER, Sask., Dec. 21. —A flow of gas was discovered at 1,39[illegible] feet in Lloydminster Royalties No. 1 well yesterday. At this level there has been found a flow of gas in most of the wells in the Lloydminster field, but the commercial flow has been found at approximately 1,760 feet. Drilling on the Royalties well will be carried down into the limestone.

BOND'S

Make Your List From This Ad

THE STORE OF REAL GIFT VALUES

The Store of Real Christmas Values

BRUSH, COMB and MIRROR SETS

Many lovely patterns to choose from in a wide variety of shades. Prices are lowest in the city considering quality.

3 piece, Green, black and silver set 2.95
3 piece, Milady design 3.50
3 piece, Chrome, green, 1" bristles 4.95
3 piece, gold trim, fawn color 5.95
3 piece, Rose pearl, Elgin design 6.95
3 piece Black with silver inlay 7.95
3 piece, Gold, modernistic pattern 8.50
7 piece, Vanity, Green, maize rose 13.75
9 piece, Patrician, rose, black 13.95
10 piece, Coronation, gold .. 17.50
15 piece, Marigold-streamline design 19.75

GIVE HIM

Yardley shaving bowl .. 1.00
Yardley Shaving Sets ..... 1.00 - 7.25
Rolls Razor .... 6.95 - 8.95
Packard Razor (electric) 8.50
Gillette Electric Razor . 20.00
Bill folds, English leather ..... 1.50 - 5.00
Waterman pen sets ..... 1.95 up to 8.50
Parker pen sets ..... 1.95 up to 12.00
Lentheric Shaving Sets ..... 1.40 up to 5.90
Kodak (folding) ..... 5.00 up to 30.00
Box Brownie 1.25 up to 4.25
Flashlights, complete ..... 85c - 1.00 - 1.50
Lentheric 3 Musketeers . 2.25
Military brush sets ..... 2.00 up to 10.00
Albums 50c - 85c - 1.25 - 2.00
Woodbury Shaing Set .. 1.00
Gemey Toilet Water 1.65
Colgate Shaving Sets ..... 50c - 1.00 - 1.50
50 flat Buckingham cigarettes etc. 50c
Panatela Cigars, etc, 10s . 1.00
Humidors and Pipes ..... 1.00 to 2.50

Fresh Chocolates PAGE & SHAW All Xmas Wrapped

1 lb. Alice Blue 60c
Chocolate Miniature 1.00
Consensus 1.00
Piccadilly ..... 1.00 - 2.00
Modernistic 2.00
Bond Street .... 1.00 - 2.00
Greater Empire 2.00
Hexagon 3.00

Also Those Delicious NEILSON'S

Just arrived. Xmas wrapped, all assortments. Aristocrat, Every Piece, Different, Nuts and Hard Centres, Family Package, etc.

1 lb. Neilson's assorted .. 50c
2 lb. Neilson's assorted .. 1.00
3 lb. Neilson's assorted .. 1.50
Peppermint Patties 25c

GIVE HER

Lentheric Colognes, Tweed, etc. ..... 95c - 1.35
Lentheric 3 Silent Messengers 2.25
Yardley Lavender Perfume ... 55c - 75c - 1.10 - 1.65
Yardley Talc .... 40c - 85c
Yardley Dusting Powder ..... 1.35 - 1.65
Yardley Ladies' sets .....1.00 up to 10.00
H. H. Ayer Beauty Caddy 1.50
H. H. Ayer Colognes, Pink Clover, etc. 1.50
Hudnut and Yardley Compacts 1.00 up to 7.50
Cutex sets (bakelite and zipper) .. 50c up to 7.50
Hudnut toilet sets ..... 1.00 up to 15.00
Kodaks .... 5.00 up to 30.00
Brownies .... 1.25 up to 4.25
Waterman and Parker pen sets .....1.75 up to 12.00
Perfumes—Coty, Houbigant, Tweed 1.00
Shanghai, Lubin, Gourlain, etc. up to 7.00

COMPACTS

Yardley Loose and Cake . 1.10
Yardley loose and cake .. 1.50
Yardley powder & rouge 2.75
H. H. Ayer party pattern 1.50
Hudnut Dubarry square . 1.50
Hudnut Costume Compact double 2.50
Hudnut Triple Vanity .. 3.75
Dubarry Deluxe 5.00
Yardley compact set 2.65
Hudnut compact powder. 3.00
Cigarette vanity 7.50
Marvelous make-up sets ..... 3.25 - 3.50
Gemey Compact and powder 3.00
Gemey Compact powder and Perfume 4.25
Gemey Toilet Water and Dusting Powder 2.75
Gemey Sets (assorted items) .. 5.50 - 6.50 - 8.50

CUTEX SETS

An ideal gift that will please her. Beautiful designs at popular prices in our large stock.

Junior Set 35c
Regular Handipack 50c
Bakelite streamline 1.25
Bakelite travelling set ... 1.50
Leather compact set 2.25
Zipper sets . 3.00 - 4.00 - 5.00

BEAUTY CADDY by HARRIET HUBBARD AYER

Introducing the new Beautifying Make-up Film with Luxuria, Face Powder, Skin Tonic and Pink Clover Perfume. A very special value. $1.50

LENTHERIC COLOGNES

Delicate, fragrant and lasting, a popular gift that will delight her. An odour for every personality. Tweed, Shanghai, Miracle, Lotus, D'Or, A'Bientet, Carnation, Gardenia, etc.

3 oz. Tweed Cologne .. 95c
5 oz. Tweed Cologne .. 1.35
Cutglass decanters 2.00
3 Silent Messengers 2.25 - 3.00
Cologne and Dusting powder 3.50

Gift Suggestions

THERMOS BOTTLES

Thermos pints ..... 1.00 - 1.50
Thermos quarts ..... 2.00 - 2.75
Thermos carafes ..... 7.50 up
Thermos Motor Kit, complete 12.50

VITA RAY TOILETRIES

Powder and Cleansing cream.. 2.00
Powder, cream and lotion 3.50
Face powder, all shades 1.50
Dusting powder 1.50

RAYMOND COLOGNES

Many lovely odours such as Gardenia, Pinx, Mizy, Deviltry, at ..... 35c - 65c - 95c - 1.25
All in Xmas gift boxes.

ST. DENIS SETS

5 sacs bath xtls. 65c
St. Denis bath xtls., jars .. 50c - 75c
St. Denis dusting powder 50c
St. Denis bath sets, complete .. 1.00

CIGARETTES AND CIGARS

Give cigarettes in fancy Xmas wrappings as an extra gift.
50 flat Turret, Buckingham, etc 50c
Also in 100 and 200 sizes
Panatela, Punch, La Palina Cigars at 1.00
Herbert Taryton humidors 1.50

New Leverless
PARKER CHALLENGER
Pen and Pencil Sets
ONLY $4 AND $5 COMPLETE
PEN ALONE $2.75 and $3.50

New Challenger DeLuxe Pen at $3.50; has marvelous 2-way writing point. Pencil to match, $1.50. Come in to try them.

Yardley Gifts for Men

A gift of quality

Lavender shaving bowls 1.00
Lavender talc (invisible) 65c
Lavender shaving lotion ..... 75c - 1.25
Yardley talc and shaving cream 1.00
Yardley talc and bowl .. 1.85
Yardley lotion and bowl 2.00
Yardley lotion, bowl and talc 2.65
Leatherette travelling case 2.95
Sets of many assortments from ..... 1.00 up to 7.25

Dusting Powder and Bath Crystals

Vita Ray dusting powder 1.50
Dubarry dusting powder 2.00
Gemey dusting powder 1.50
Tweed dusting powder 2.00
Miracle dusting powder 2.00
Quelque Fleur bath crystals .. 1.65
Yardley Red Rose bath xtls. .. 1.10
St. Denis bath xtls. .. 50c - 75c - 1.00
Yardley April Violet bath xtls .. 1.10
Yardley Bath Salt tabs. 55c

Pen and Pencil Sets

Ladies' and men's sets. Latest styles. Practical, permanent gift.
Waterman skywriter pens 1.25
Set 1.95
Parkette by Parker 1.95
Eclipse pens 1.00
Complete set 1.50
Sheaffer pen 3.50
Waterman pen and pencil 4.25
Parker pen and pencil Sets ..... 3.50 - 5.00 - 7.00
Parker Desk Set, Complete 6.50
Sheaffer desk set, complete .. 12.00
Parker Vacuumatic pen 5.00
Parker Vacuumatic pen 7.00

Tel. 327 and 3327

Harriet Hubbard Ayer

A gift of good taste for the fastidious woman.

Dusting powder 1.50
Beauty caddy 1.50
Honeysuckle Cologne 1.50
Darling Cologne 2.75
Dusting powder and cologne sets 3.25
Luxuria Cream and powder set 2.35
Sets (various assortments) up to 7.50

Lentheric 3 Silent Messengers

Tweed, Shanghai and Miracle Colognes—all 3 for 2.25

KODAKS and BROWNIES

A lifetime gift that "Keeps the Story"

Baby Brownie 1.25
Box Brownies ..... 2.25 - 3.25
Jiffy 620, Jiffy 616 ..... 3.25 - 4.25
Bullet Collapsible 3.00
Vest Pocket, bakelite folding 5.00
Jiffy 620, 616 ..... 9.25 - 10.25
Kodak 616, 6.3 lens, eyefinder 19.25
..... and up to 30.00

FREE—A Gift to Ladies

As a special Christmas token we are offering to our lady customers a miniature gift of either Cotys perfume or Cotys Air-Spun powder. The supply is limited so please hurry.

Yardley Gifts for Ladies

Fresh lavender, always a distinguished gift.
Lavender perfume 55c - 75c - 1.10 - 1.65 and up
Red Roses Bath Crystals 1.10
Lavender Talc .... 40c - 85c
April Violet Dusting Powder 1.65
Lavender Soap ..... cake 35c ..... 3 for 1.00
Lavender Satchet 25c
Bond St. perfume 1.25
Lavender dusting po. .. 1.35
Yardley Beauty kit 1.50
Yardley Bath set in miniature 1.95
Yardley ladies sets .....1.00 up to 14.00

Military Brushes

A practical gift for any man. Wonderful choice of modernistic style. Prophylatic brush sets, made with precision to give lasting service.

2 brush set (ebony) 2.50
Single brush and comb set 3.00
2 brush and comb sets 3.50
2 brush and comb and cloth brush 5.50
De Luxe man's set 8.50

Perfumes

A Popular Xmas Gift

Evening in Paris ..... 50c - 1.00
Cotys Paris, etc. ..... 50c - 1.00
Quelque Fleur .... 1.00 - 2.25 - 4.00
Tweed ..... 1.25 - 2.25 - 4.00
Shanghai ..... 1.50 - 2.25
Ashes of Roses ..... 50c - 1.25
Harriet Hubbard Tyers 1.50
Pinx set of 3 ..... 5.00

Also many famous odours by Harriet Hubbard Ayer ..... 1.50 gift packages.

Deliveries made Xmas Eve or any specified time. No extra cost.

Gift Suggestions

BUBBLE BATH XTLS.

Famous bubble bath crystals. A very popular gift this season.
3 sizes ..... 15c - 35c - 1.00
Bubble bath liquid ..... 75c - 1.00

LEATHER BILLFOLDS

Black Morocco billfold 1.50
Brown mottled billfold 3.00
Collar bags 1.00
Pocket wallet (fine English leather) 4.50

RAZORS

Gillette with 10 blades 98c
Eldorado Auto Strap 1.00
Wilkinson 3.00
Rolls ..... 6.95 - 8.95
Packard Electric 8.50
Schick Electric 13.50
Gillette Electric 20.00

STATIONERY

Splendid choice of the finest linens and vellum by Eaton, Crane and Pike, also Gages, in many attractive boxes at
50c - 75c - 1.00 - 1.25 up to 3.00
Correspondence Cards .... 50c - 1.00

CANADA DRY

Christmas wrapped Canada Dry and ginger ales in packages.
4 bottles for 1.00
We will deliver Xmas Eve at no extra charge.

CUTEX

Leather case with zipper 4.00

PERSONAL AND SOCIAL

Mr. Norman Green is home from Varsity to spend the Christmas holiday in the city.

✧ ✧ ✧

Mr. A. E. Johnston of Hespeler, Ont., will spend the Christmas week-end at his home, 66 Lee street.

✧ ✧ ✧

Mr. and Mrs. W. Walmsley of Montreal will arrive in the city Saturday to spend the holiday season with Mrs. Walmsley's parents, Mr. and Mrs. A. O. Phillips, 167 Antrim street.

✧ ✧ ✧

Mr. Ernest McGee of Toronto will spend the holiday week-end with his mother, Mrs. C. H. McGee of 590 Downie street.

✧ ✧ ✧

Mr. and Mrs. Bernard Walton and their son, Rodney Walton, Toronto, will spend Christmas with Mr. Walton's mother, Mrs. E. Walton, Water street.

✧ ✧ ✧

Mr. and Mrs. G. H. Clarke, 49 Alfred street, are quietly celebrating their thirtieth wedding anniversary on Friday, December 23.

✧ ✧ ✧

Mr. John Pratten, son of Mr. and Mrs. A. W. Pratten, 608 Gilmour street, who is attending Queen's University, Kingston, will be home on Thursday to spend the holiday season with his parents.

✧ ✧ ✧

Chief among the functions planned for the holiday week is the annual I.O.D.E. dance which is being arranged by the Major Bennett Chapter, and which will take place on the evening of Monday, December 26. Music for dancing will be supplied by Hal McFarland's Orchestra. Patrons and patronesses for the affair will be Mr. and Mrs. R. E. Clarke, Mr. and Mrs. George Macdonald, and Mr. and Mrs. Gordon Hall.

✧ ✧ ✧

Friends of Gunner Seaman Andrew Chartren of the H.M.C.S. Venture will be interested to know that he will be spending Christmas in the Barbados Islands, British West Indies. He is the son of Mr. and Mrs. A. Chartren of Rogers street.

✧ ✧ ✧

Mr. and Mrs. D. J. Cameron of Westcott street are observing the thirty-third anniversary of their wedding today.

✧ ✧ ✧

During the Christmas holidays the Juvenile Library will be open from two to five in the afternoon instead of from three to six, and in the morning from nine to twelve as usual.

✧ ✧ ✧

Miss Janet Wood, Reg.N., of Brooklyn, N.Y., is the guest of Mrs. Charles Webb, 128 Hilliard street, and will remain for the Christmas holiday.

✧ ✧ ✧

John Turner of Grove School arrived home Tuesday to spend the Christmas season with his parents, Mr. and Mrs. E. M. Turner, George Street.

✧ ✧ ✧

Mrs. D. Bauslaugh of Simcoe, Ont., will spend the Christmas season with her son-in-law and daughter, Mr. and Mrs. Fred Leslie of 451 Weller Street, and will arrive in the city on Thursday.

✧ ✧ ✧

Friends of Mrs. W. W. Gray will regret to hear that she is confined to her home at 110 Murray street through illness.

✧ ✧ ✧

Mr. Arthur F. Killingbeck of Niagara Falls, Ontario, will spend the holiday week with his parents, Mr. and Mrs. C. Killingbeck of Olive avenue.

✧ ✧ ✧

Miss Dorothy M. Young, Reg. N., will be home from Toronto to spend Christmas with her parents, Mr. and Mrs. F. G. Young of 434 Park street.

✧ ✧ ✧

Mr. and Mrs. Wm. Holgate and daughter Barbara will spend the Christmas week-end with Mr. and Mrs. H. Head of Olive avenue.

✧ ✧ ✧

Mr. Alex S. Mervin, B.S.A., Toronto, will be home to spend the holiday week-end with his parents, Mr. and Mrs. John Mervin of Monaghan Road.

✧ ✧ ✧

Henry—Harding

The marriage of Miss Ollie Henry, eldest daughter of Mr. and Mrs. Victor Henry, Lindsay, to Mr. Wilford Ray Harding, youngest son of Mr. and Mrs. H. Harding, Peterborough, took place in the Cambridge Street Baptist Church parsonage on Saturday afternoon with Rev. P. C. Reed officiating.

The bride was attended by Miss Marion Roberge and the groom by Mr. Jack Allen of Peterborough.

After the ceremony a wedding supper was served at the home of the bride's parents, and the bridal couple left on a wedding trip for points east. On their return they will live in Peterborough.

✧ ✧ ✧

Ever-Awake Bible Class Yule Meeting

The Christmas meeting of the Ever-Awake Bible Class was held at the home of Mary Watson, Lake street. This meeting opened with the Christmas Story, Luke 2, read by Marjorie Sedore, and prayer was led by the class teacher, Mrs. E. Beavis. After the devotional exercises the business session was conduced by Mrs. Beavis, with a splendid report from the treasurer, Helen Howarth.

The following executive was elected for the ensuing year: Teacher, Mrs. E. Beavis; Assistant Teacher, Mrs. E. Frost; President, Marjorie Sedore; Vice-president, Mary Watson; Secretary, Ethel Monks; Treasurer, Helen Howarth; Pianist, Eva Turner; Press Secretary, Zetta Wood; Secretary of Sunshine Box, Dorothy Godfrey; Social and Telephone committee, Emmaline Heal; and Jean Francis. Program committee, Greta Maudsley and Ada Beasley.

Following the election of officers a social hour was much enjoyed with an exchange of Christmas gifts among the class members. A pleasant feature of the evening was the presentation of a beautiful black leather bag to the teacher, Mrs. E. Beavis, the presentation being presented by Emmaline Heal, past president, on behalf of the class.

Refreshments were served by the hostess, Mary Watson, assisted by Ella Callan. A hearty vote of thanks was tendered the hostess and her committee by Effie Rowe and seconded by Ada Beasley. The January meeting will be held at the home of Helen Howarth.

DON'T LET A COUPLE OF SEALS OR POLAR BEARS WORRY YOU IF THEY ARRIVE IN CHRISTMAS MAIL

They Simply Represent the New Arctic Motif on Many 1938 Holiday Cards

Arctic motifs, with seals and polar bears playing prominent roles, provide new features for many of the 1938 Christmas cards.

By Central Press Canadian

TORONTO, Dec. 21.—If you get a couple of seals or maybe a polar bear in your morning mail along the latter part of December (or at least a picture of one), it is just one of the new and very smart 1938 Christmas cards.

Just by way of something different, Christmas cards this year, instead of coming out as usual with innumerable versions of Santa Claus and his reindeer, remind us of the genial Saint's polar abode by a variety of Arctic motifs, while the traditional snow and ice of the Christmas season are connoted by a whole tribe of intriguing snowmen. For example, a rollicking snowman with a high hat of orange beams from the branches of a bright green Christmas tree silhouetted against a background of bluish purple. Or again, a sartorially splendid snowman, sports a high hat, banded with a bit of bright silver, and holds a broom with a silver handle.

New Renderings.

Of course, the ever-popular Christmas motifs of candles and bells, poinsettia and holly still appear, but in renderings that are decidedly new. A poinsettia blossom in white, for example, with silver leaves is silhouetted against a panel of bright red framed with feathery white goya against a background of solid blue, thus achieving the rich white and blue color scheme which is one of the season's smartest innovations. A Christmas candle is done in white and silver and off-set by holly leaves of white outlined in silver, black-berried against red. The Christmas bell is tied with a lavishly dotted ribbon of red and white as it peals out "A Joyous Christmas" written in white script against a background of blue.

As for the Christmas carollers—this year they're apt to be three Basque sailors in striped jerseys, who dance a hornpipe as they sing a "Merrie, Merrie Christmas," or even a zylophone player. Many cards are aptly designed to suit the tastes of the recipient with various sports and hobbies supplying the motif. Just for example, if you have a friend who lives skiing, he'd probably appreciate one of the smart new skiing cards—for example, one on which a smartly clad skier dashes down a white and purple hill on skis of black.

For those who prefer more formal cards, there are exquisite etchings and mezzoprints and colored reproductions of famous paintings. Motifs of religious inspiration—the Madonna, the Three Wise Men, the Christmas angels—appear in markedly greater number and variety, with silhouette treatments in soft blues and silver and white especially favored. This effective use of white silhouette against soft blue, for example, is particularly smart this year, and is known as the "Wedgwood" treatment.

Few Wise Cracks.

On the other hand, the exaggerated comic cards and the pert wise-cracking variety have practically disappeared. Even on the informal and amusing cards, sentiments are worded with a simple sincerity. Typical, for instance, is a card which brings "Merry Christmas to My Extra-Special Sweetheart" showing a youth in up-to-date garb, with turns page by page to read with appropriate contemporary illustrations:

Like a tutti-frutti sundae,
Like a multi-millionaire;
Like a double-feature movie,
Like a car with class to spare,
Like a twenty-carat diamond
Just as brilliant as can be,
You're very "EXTRA-SPECIAL"
In the way you rate with me.
And I wish you an EXTRA SPECIAL Merry Christmas."

Enjoy Games At Christmas Party

A Christmas party was held by the Girls' Bible Club of St. John's Church in the Parish Hall Tuesday evening. A happy evening of games was enjoyed under the leadership of Eva Clark, Agnes Bowler, Elsie Smith and Edna Foster, and refreshments were served afterwards by the social committee.

Prizes were given for games, and winners included: Agnes Bowler, Eva Clark, Jean Lush, Kay Chivas, Aileen Sisson, Olive Nimmo, Mildred Chase and Edna Foster.

Grammar Versus Flying Hazards

WINNIPEG, Dec. 21 — (CP). — Trans-Canada Airlines' first stewardess, Miss Lucile Garner, told reporters on arrival here her chief worry was not the peril of fog, sleet or high wind, but proper use of English diction.

"Once a reported wrote something about me and he said that the pilot "learned" me. Can you imagine that? It was terrible—the amount of kidding I had to go through before it died down," Miss Garner said.

She is a registered nurse, graduated from the Royal Victoria hospital in Montreal. Her home is in Regina, but for the last five months she has lived in Vancouver between air mail trips from Vancouver to Seattle.

Miss Garner, who has been interviewing applicants for TCA stewardess positions, said applicants must be registered nurses, Canadian citizens, less than 66 inches in height, weigh less than 125 pounds, between 21 and 26 years of age and have perfect health and vision.

First and great consideration of a Trans-Canada Airlines hostess is the comfort of the passenger, she said.

"You tell then about their ears and chewing gum—you know, plug your ears with cotton and chewing gum to make you feel more comfortable while in flight.

"Then later we'll serve refreshments on the plane on the longer trips. We won't cook anything—it will be put on the plane at the air ports as we go along."

Although she signed the necessary pledge stating she is not contemplating matrimony, Miss Garner observed the most wonderful moon while crossing the Rockies on her trip from Vancouver to Winnipeg.

"Oh, it was wonderful," she sighed.

Princess Alice Buys Books For Children

Children's books are among Christmas presents that Princess Alice Countess of Athlone most enjoys buying.

This royal grandmother has spent a considerable time making her choice. She has a happy gift for selecting the right books.

Her endearing manner with children has made her very popular with her own three grandchildren, the younger generation of the royal family and her many godchildren. She bought numerous toys during shopping expeditions, many of them to disabled ex-service men's exhibitions in London.

Packing and despatching Christmas gifts will, however, be done from Brantridge, the Sussex home at which the Princess is now staying.

We Noticed

...Are you in a last minute fluster over what to get for that friends of yours who is forced to spend Christmas in a hospital?

✧ ✧ ✧

...Don't forget that beauty preparations make perfect gifts, and from the arresting array of new items and old favorites in new and gay wrappings it ought to be a fairly simple matter to pick something that will bring real holiday cheer to the invalid.

✧ ✧ ✧

...A set of bright-colored lipstick and a pot of paste rouge is sure to be appreciated, and how about a smart little beauty kit for the nails—hospital patients have lots of time on their hands, you know, and provided they are well enough, the slow hours might speed up a bit while they perform a neat little manicure for themselves.

Little Musicians' Club Entertained

Mr. and Mrs. R. C. Searles of Lansdowne street entertained at a jolly Christmas party on Monday evening for the members of the Little Musicians Club. Games were enjoyed, and each pupil received a gift from his teacher.

A program was given, and consisted of piano solos by Gordon Thexton, Betty McIlwain, Jean Pirie, Elsie Chambers, Irene Dalliday, Wesley Ellis, David Potter, Doris Lee; violin solos by Joyce Wilson, Jack Harris, Cyril Robinson; recitations by Glen Hagerman, Ethelyn Gibson; readings by Dorothy Taylor; mouth organ selection by David Potter.

✧ ✧ ✧

Mr. and Mrs. Strong Entertain Social Club

A delightful evening of card games and dancing was enjoyed by about forty young people when Mr. and Mrs. A. F. Strong were at-home to the Carmel Social Club members and their friends.

Music for dancing, which included many old-time numbers, was supplied by Mr. Fred Gilmour of Peterborough, Mr. A. Gilmour, Mr. Richard Gilmour, Mr. Austin Thorne and Mr. and Mrs. Strong. Mr. H. McMahon and Mr. Melville Strong were callers off for the square dances.

✧ ✧ ✧

Santa's Visit Provides Happy Climax

A happy climax to the annual Christmas party and concert of St. Paul's Church Branch Sunday School was the visit of Santa Claus, who arrived at the close of the program laden with gifts of candy and oranges for the children, who greeted him with beaming faces and shouts of excited welcome.

The Ladies' Aid Group, under the leadership of Mrs. H. G. McKenzie, with Mrs. A. D. McLeish as convener, provided a delightful supper for the children.

Dr. A. T. Barr was chairman of a splendid program which was enjoyed by parents and friends. The program consisted of songs by the Primary Department under the leadership of Mrs. W. G. Chapin and Miss Jean Leach; recitations by Audrey Sturrock, Ruth Cheshire and Howard Sturrock; solo by Beth Melrose; duet by Shirley Jeffries and Jean Leach. The presentation of a pageant featuring in character and setting the Christmas story was an outstanding feature of the program, with Mrs. L. Monk presiding at the piano. A short playlet entitled "The Best Gift" was presented by Junior members of the Sunday school.

Mr. A. H. Sturrock and Miss Jean Macknes, in co-operation with the superintendent, Miss Elizabeth Walker, spared no effort in making the evening successful.

✧ ✧ ✧

Fifty Children Enjoy Christmas Tree

Jolly St. Nick was welcomed by cheers and the singing of Jingle Bells when he arrived to distribute gifts and candy bags to the children who were entertained Monday evening in the Business Women's Club Rooms by the St. David's Society.

Fifty children and their parents and friends crowded the hall to capacity for the Christmas tree entertainment, which is held by the Society each year. Games preceded the children's program. The program included recitations by Bobby Davies, Muriel Davies, Gladys Lawson, Carmel Bartley and Diana Pearse; vocal duets by Margaret Jones and Kathleen Armstrong; Shirley Buller and Gwyneth Armstrong; song by Irene Davies; piano duets by Kathleen Armstrong and Thelma Howell; Dorothy Mills and Gladys Mills; piano solo by Bobby Siddall. The musical program closed with the singing of the Christmas Carols which heralded the coming of Santa Claus. Refreshments were later served by Mrs. V. Mills and her committee.

✧ ✧ ✧

Do You Know?

To crack Brazil nuts easily, warm them by placing in a moderate oven. The meat will come out whole when they are cracked and the skin is easily removed.

✧ ✧ ✧

A stubborn screw top may be removed from a bottle by wrapping a piece of sandpaper around it and twisting? It is wise to keep a piece of sandpaper handy for this purpose.

✧ ✧ ✧

Swan's-down may be cleaned by rubbing it gently in soapsuds? When dry it will shake out perfectly fresh.

✧ ✧ ✧

If milk is heated until lukewarm and then chilled it will bring more cream to the surface.

A Fashionable Gift
Yarn For Clever Fingers
THE WOOL SHOP
444 George. Phone 386M

ALWAYS A WELCOME GIFT!

Fruit Baskets
MADE TO ORDER
Christmas Selection of Nuts
WE DELIVER
PETER DE CARLONIS
Fruits and Vegetables
166 Charlotte St. 416 George St.
Phone 263 Phone 931

Insist on BOVRIL BRAND CUBES for delicious gravy, soups and stews.

Silver Fox

Just received in time for Christmas, 50 Gorgeous, Bright, Silky, Silver Fox. Every Fox this season's pelt.

For the enviable touch of distinction there is nothing like this most luxurious of furs.

Wm. LECH & Sons Ltd.
413 George St. Phone 94
Est. for over 77 Years

A&P CHOICE QUALITY TURKEYS for your Christmas Table

FRESH KILLED ONTARIO TURKEYS	ALL WEIGHTS	Lowest Market Prices
FRSH KILLED ONTARIO GEESE		
CHOICE ROASTING CHICKENS	5 LBS. and UP	
SWIFT'S PREMIUM or MAPLE LEAF HAMS, Smoked	WHOLE or HALF	lb. 29c
FRESH Pork Shoulders	lb. 15c	BUTTS lb. 21c
BLADE ROAST	PRIME BEEF, lb. 14c	SHORT RIB, lb. 15c
YORK PORK SAUSAGE MEAT	FOR DRESSING	lb. 19c
MINCEMEAT	DEVON 7-lb. PAIL	Pail 75c

ORANGES We have a complete line of all sizes, finest quality at real low prices

APPLES We have a full line of Christmas Apples, Ontario and B. C. No. 1 hand picked, by the basket, hamper or bulk. At unusually low prices.

CELERY HEARTS	Tasty and Crisp	Bunch 10c
TURNIPS	Selected, Washed and Waxed	lb. 2c
CRANBERRIES	Eatmore Brand Cape Cod	lb. 25c
YAMS	PORTA RICAN	lb. 5c
ICEBERG LETTUCE		Per Head 8c
NO. 1 SELECTED POTATOES	Ontario's Finest 15 lb. 22c	P.E.I. Green Mount. 15 lb. 29c

HOLIDAY ITEMS

NUTS		CANDIES	
Fancy Large PECANS	lb. 19c	Del May CHOCOLATES	2-lb. box 47c
Calif. Diamond Budded WALNUTS	lb. 23c	Christmas Fancy CHOCOLATES	4-lb. box 79c
Soft Skin ALMONDS	1-lb. bag 19c	A. & P. Christmas MIX, Hard	2 lbs. 23c
Fancy MIXED NUTS	lb. 19c	Poultry DRESSING	2 shakers 15c
Large Washed BRAZILS	lb. 19c	Christmas CREAMS	lb. 14c
PEEL		Ocean Spray CRAN. SAUCE	17-oz. tin 21c
ORANGE, Lemon and Citron,	2 4-oz pkgs. 17c	Encore Stuffed OLIVES	4-oz. jar 19c
CUT MIXED	2 4-oz. pkgs. 17c	Encore Plain OLIVES	4-oz. jar 14c
RAISINS		Encore MAYONNAISE	8-oz. jar 15c
Sunbeam Seeded LEXIAS	pkg. 15c	Encore Salad DRESSING	8-oz. jar 17c
Bulk SULTANA	lb. 10c	Welch's GRAPE JUICE. Pts. 27c—qts. 49c	
FIGS—DATES		Apple CIDER	Gal. 55c—qts. 18c
Extra Selected DATES, Hallowi	2 lbs. 19c	Crosse & Blackwell PLUM PUDDINGS	1-lb. tin 33c
Smyrna Layer FIGS	2 8-oz. pkgs. 19c		

YUKON CLUB GINGER ALE	CONTENTS ONLY	3-oz. Btl. 10c	
A & P GOLDEN BANTAM CORN—Choice		3 No. 2 Tins 23c	
IONA PEAS	NO. 4 SIEVE	3 No. 2 Tins 23c	
HEINZ TOMATO SOUP	2 Med. Tins 23c	ASST.	2 Med. Tins 25c
OLD TOWNE PICKLES	ASST.	Jar 25c	
SPECIAL BLEND BLACK TEA		lb. 41c	
IONA TOMATO JUICE	25 OZ.	3 tins 23c	
GRAPEFRUIT JUICE		No. 3 Tin 10c	
CHOICE PUMPKIN		2 No. 2½ Tins 15c	

A&P BREAD
Sliced or Unsliced
ANN PAGE WHITE
WHOLE WHEAT
CRACKED WHEAT
2 24-oz. Loaves Wrapped 15c

A&P COFFEE
Bokar 1-lb. Bag 25c
Vigorous and Winey
8 o'Clock 1-lb. Bag 23c
Mild and Mellow
Red Circle 19c
Rich and Full Bodied 1-lb. Bag

DOMESTIC and EASI FIRST SHORTENING 4's 43c 2 lbs. 23c

– CHEESE –
OLD KRAFT or CHATEAU CHEESE lb. 23c
NEW lb. 17c
½ lb. Pkg. 16c

A&P FOOD STORES

WOMEN'S WORK AND INTERESTS

Guild President Retires After 3 Years' Service

A successful year was brought to a close on Monday evening with the annual meeting of the Young Women's Guild of St. Paul's Church, held in the Guild Room. Very satisfactory annual reports were received an dadopted, and the election of officers for the ensuing year took place, the installation being carried out by Mrs. A. T. Barr.

Miss Mary Greer retired from the office of president after three successful years in the chair to be replaced by Miss Marjorie Nesbitt. The complete slate of officers is as follows: Hon. Pres., Miss Elizabeth Walker and Mrs. A. T. Barr; president, Miss Marjorie Nesbitt; vice-pres., Miss Margaret Morgan; sec., Mrs. Roy A. White; treas., Miss Mildred Bothwell; Glad Tidings sec., Miss A. Davidson; sewing committee, Miss Marojrie Best, Mrs. Middleton; social committee, Miss Margaret Duthie, Mrs. W. Perks, Miss Agnes Bell; telephone committee, Mrs. Whittington, Miss Marlie Vickers; visiting, Mrs. S. Hall; pianist, Miss Pearl Smith.

An appropriate Christmas program, under the capable direction of Miss Elizabeth Walker, was given. Its there was "On Earth—Peace." Lantern slides carried out this theme fittingly interspersed with the singing of Christmas carols by the group, and was completed by an interesting short playlet on the story of "Candle Lighting" done by members of the Girl's Guild.

Beauty Routine Will Rest Weary Shopper

You're sotired you just don't see how in the world you are going to be able to get through dinner. You wish had HAD done your Christmas shopping last month when you first thought about it. And you just can't imagine how you can face another shopping scramble tomorrow.

Well, how about piling your packages in a corner and forgetting about Christmas for half an hour? Just half an hour. During which time you can have a hot bath, use a cooling foot lotion, give yourself a quick facial, then put on some clean stockings and a lightweight dress.

If you have time for a short nap as well, so much the better. But if you have to make a choice between a simple beauty routine and a 20-minute nap, better take the former.

Clean your face and neck and cover them with your richest night cream. Now get into the tub of warm water, close your eyes and try to relax completely for five minutes. Then give your tired shoulders and back and weary feet a good massage with your long-handled bath brush.

Afterward, give yourself a good rubdown with cologne or an after-bath lotion, using it lavishly on your feet. Finish with bath powder. Apply your makeup, comb your hair and dress. Christmas shopping doesn't seem so dreadful now, does it?

Many Uses For Bound Squares

Bound squares have a variety of order-bestowing uses for drawer or bag. As shoe covers they are particularly handy. They take up no more room in a suitcase than tissue paper and do a more effective job of protecting one's dresses or undies from the soiled soles of one's shoes. Of course, these squares may be made in any desired size to cover anything from hankies to handbags.

A set of four, or six, or even two, will make an acceptable gift, and the choice of materials for the making is undies. You can think up many attractive color combinations. These squares are something that small daughter could easily make as her very own gift for mother or auntie.

To make two shoe covers one-half yard of any material is required, and one bolt of bias tape binding in a matching or contrasting color.

Fold over the material to make an 18-inch square. A larger or smaller square will answer for different purposes. Divide the tape in two. Leave 15 inches of the tape at one end to be used as a tie. Bind evenly around the square and leave remaining tape to complete the tie. When finished, knot the two ends of the tape together so the tape will go in opposite directions to tie around the case. The tape may, of course, be sewed on by machine, but looks much neater when sewed by hand. Slip stitch the two ends of the tape and finish off neatly.

Pieces left from the children's dresses or half-yard remnants of bright plaid, striped or figured silks will serve for inexpensive, appropriate, and acceptable gifts or for one's own personal use.

Wife Preservers

It is suggested that if you cover the stew in which dumplings are cooking with a glass casserole, you can see when the dumplings are done without taking the lid off the mixture. You can also see to regulate the boiling of the dish.

SIMPLE CLASSIC CRUISE

By PRUNELLA WOOD

Cruise clothes look more feminine in the new collections. It's no mean feat to hitch a swing skirt to a shirtwaist top, but Dorothy Cox has done it—admirably. The chambray frock sketched today shows how.

It shows that flat midriff again, achieved by extending bodice tucks into the skirt. Striped or plain chambray berets are being shown to accompany this type of dress.

You who didn't look too well in last summer's dirndl will be glad to know that it's also been improved. There's less fullness, and, consequently, less hippiness. Another change is noticeable in princesse dresses for cruise wear; they're cut with circular skirts.

Diphtheria Strikes

STE. ANNE DE LA POCATIERE, Que., Dec. 21.—(CP).—An outbreak of diphtheria among students of St. Anne De La Pocatiere College has led officials of the institution to close it a week in advance of the Christmas holidays.

The student body was dismissed for the holidays after 12 cases of the disease had broken out among undergraduates. Two other institutions here, the Agricultural College and Fisheries School, were not affected.

Christmas Dinner Menus That Fit The Pocketbook

(By MARY MOORE)

Most of the year this cooking job is work, and not so much fun but at Christmas I am always glad that I am what I laughingly call a cook.

The one hundred percent pleasure in taking golden fruit cakes from the oven; pressing my bare hands into the shortbread dough; tasting the mincemeat that is different every year, and adding a little extra herb or spice to the stuffing for the turkey.

Like the busman who takes a drive in his holidays Christmas is a cook's holiday to me.

This week's offering includes:

A Turkey Dinner.

A Goose Dinner.

An Egg Nog Party for Christmas or New Year's Eve or any evening in between.

We've tried to cover all the territory for rich and poor, frivolous and solemn celebrants of Christmas. We hope you will find your special favorite here.

Turkey Dinner

First course:
Tomato and Chicken Broth
OR
Almond Consomme (see note)
OR
Chilled Grapefruit and Cranberry Cocktail
Second and Main course:
Roast Stuffed Turkey
Giblet Gravy
Small Portions Mashed Potatoes or Scalloped Potatoes
Buttered midget green beans or Peas
Third, hors-d'oeuvres course:
Roquefort Stuffed Celery
Chilled Ripe Olives
Fourt hand Dessert Course:
Plum Pudding
Grandmother's Hard Sauce
Tidbits:
Salted Cashews
Candied Orange Peel
Paper Shell Walnuts or Pecans
Cafe Noir

Notes on Turkey Dinner

1. To make almond consomme use canned consomme and to it add at least 3 almonds sliced in 3 slices for each serving. If soup is boiling hot the almonds may be placed in the bouillon cups and soup poured over.

2. This recipe is such a favorite everywhere I have given it that I am repeating it. It appeared on this page last year.

Grandmother McCrimmon's Plum Pudding Sauce: One cup sugar, ½ cup butter, 2 eggs well beaten, 1 cup boiling water. Cream butter, add sugar and beat in well, then add beaten eggs and beat well. Add water slowly and keep hot in double boiler. Make as late as possible before serving.

Goose Dinner

(or Standing Ribs of Beef)
Clear Celery and Tomato Soup
OR
Tray of Hors d'oeuvres:
Shrimps on Toothpicks
Devilled Eggs
Miniature Sausages
Stuffed Olives
Anchovy Canapes
Roast Goose With
Bread-Apples-and-Raisin Stuffing
Parsley Mashed Potatoes
Cauliflower with Hollandaise
OR
Asparagus with Hollandaise
Grape Relish
Apple and Cranberry Openface Pie with Vanilla Ice Cream
Salted Nuts Table Raisins
Cafe Noir. Mint Wafers

Notes On Goose Dinner

One of our readers wanted all the help she could get on preparing a goose dinner as much before Christmas day as possible: You would be wise to serve soup instead of an Hors d'oeuvres course—for it can be made a day ahead and serve either at the table—reheated in top of double boiler. The goose of course can be stuffed and trussed one or two days ahead of time if you have a large refrigerator to accommodate it. The cauliflower could be washed and left soaking in cold salt water overnight. Potatoes could be peeled and left in cold water overnight. If you use hollandaise all the ingredients but the eggs could be put together and it could be heated at the last minute and the yolks added. I think you should contact your husband to help you when it comes to mashing the potatoes—my husband always loves to do it on maid's-night-out—he seems to love working as hard as possible on them. All other things can be done day before—even the nuts, raisins and candies put on the plates they are to be served in. Then on Christmas day—get breakfast and dish washing over early, do the dusting and beds and set the table—and ask daddy to feed and take the baby for a walk. Sounds simple—hope it works out that way for our reader who plans so well.

Egg Nog Party

I can speak with authority only because I recently spent Thanksgiving Day in the States and went to an Egg Nog Party Thanksgiving Day night.

Now you temperate folk who think I should be rebuked for publishing this method should know I am just as temperate as you are—but even my father than whom there is no stricter teetotaler—grins at Christmas time when the brandy flames on the pudding!

The reader who initiated this idea asks for: "An egg nog party—I have not the faintest idea how to make the egg nog. I believe it contains rum—I want it to be an interesting and peppy concoction as there will be men present. I have a large punch bowl, but intend serving sherry to the ladies. Also how about a buffet in connection for those who want a snack..."

Christmas Egg Nog

Beat separately the yolks and whites of 6 very fresh eggs. To the whites add ½ cup sugar before starting to beat and beat them until stiff—it will take about 5 minutes. To the yolks add ¼ cup sugar after they are half beaten and beat until they are very thick. Combine yolks and whites when beaten. Heat 1 pint of rich cream and 1 pint of whole milk in top of double boiler until it is almost boiling. Add 15 oz. Jamaica rum (almost 2 measuring cups) to the eggs, and when ready to serve add the milk and cream to the egg mixture and stir. Pour into heated punch bowl and sprinkle top with freshly grated nutmeg. This may be served very cold of course, if desired—using exactly same proportions.

I think you might serve very thin slices of spiced ham and spiced beef—dainty cheese straws, cheese stuffed celery, chicken salad bouchees (tiny cream puff shells filled with chicken salad) but most important of all shortbread and light and dark Christmas cake to go with the egg nog Whole pecans (shelled) and (or) a variety of cheese and crackers would be other suggestions.

As one cook to another I hope to goodness you can plan a few hours of leisure for Christmas Day—the fun and spirit of the thing is so much more valuable if you can ponder your blessings and watch the young ones with their toys.

Well then—A Merry and Leisurely Christmas Day To You and To Your Loved Ones "Bless 'Em!"

BABY'S SLEEPING BAG.

If you have to travel with baby this Christmas, make a sleeping bag for him. Fasten his own small pillow to a soft full-sized one across the short way.

Wrap a folded cot blanket round this temporary mattress, securing the sides with safety pins but leaving space at the top for head and shoulders.

This is easy to carry with baby in it, and can be put down without disturbing him if he is asleep.

Flowers Telegraphed Anywhere

See our grand assortment of Plants and Cut Flowers. Priced low.

TELEPHONE 578

Sorenson's Florist

ARGYLE STREET

BUEHLER BROS. LIMITED

387 GEORGE THURSDAY PHONE 3680

PORK LIVER SLICED 10c lb.
NEW CHEESE 15c lb.
COOKED HAM 45c lb.
SMOKED PICNICS 19c lb.

SPECIAL! CHOICE STEAK SIRLOIN 21c lb.

PORK CHOP LOIN 23c lb.
B. B. TEA 43c lb.
SMOKED JOWLS 15c lb.
PEAMEAL COTTAGE ROLLS 19c lb.

First Grade BUTTER lb. 22c (With Meat Order)
Fearman's PURE LARD lb. 10c

Gift Buyers Attention!

Ladies' and Gents' WATCHES

15 jewel Stainless, Reg. 12.50, for 9.95

15 jewel. Gold filled. Reg. 22.50, for 18.75

Only a few at these prices.

Cameo Rings, Necklets, Bracelets Brooches 1.50 to 10.00

A new shipment of Lockets, from.. 1.25 to 10.00

Gent's Military Sets ..... 1.75 to 7.95

Dresserware Sets— Reg. 20.00, for 16.95

Compacts and Vanity Cases ..... 50c to 7.50

Gent's Signet Ring. Special, at 5.95

Use Our Easy Payment Plan!

We have a most complete line of Key Cases, Bill Folds, Westclox Watches and Clocks, Gent's Evening Studs, Watch Chains, Ronson Lighters and Cases, Pen and Pencil Sets, etc., etc.

Ladies' Birthstone Rings. Special at ..... 2.95 and 4.50

BERT AUSTIN, Jeweller

216 CHARLOTTE ST. TEL. 1633

GIFTS FOR A Merry Christmas

Are easy to choose at Elliott's Drug Store where you will find a large assortment of gifts at any price you wish to pay and gifts suitable for every member of the family. Our prices are always reasonable.

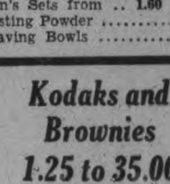

Gifts by Elizabeth Arden

June Geranium Soap 65c, 1.85, 3.35.
Flower-Mist 1.10, 1.85, 3.75
Treasurette Box 5.00
Evening Bags 20.00
Day Bags 21.50
Bath Sets ..... 1.75 and up
Quick Make-up Cases 7.25
Travel Kit 13.50

Gifts by Helena Rubenstein

3 Christmas Bouquets 3.25
Flower Petal Cologne and Dusting Powder 2.75
Town and Country Perfume $2
Boudoir Bath Set 2.25
Bird Cages ..... 5.00 and 7.50
Other exciting gifts from 1.10 to 15.00

Gifts by ADRIENNE

Mirror Vanity Case, with 10 different toiletries 10.00
Face Powder, Perfume and Cologne Set 2.75
Face Powder, Perfume, Rouge and lipstick set 3.00
Other Sets from .. 1.10 to 10.00

Gifts by JASMINE

Of Southern France
Mirror Ball Powder 1.00
Mirror Ball Perfume 1.50
Face Powder and Perfume .. 1.50
Face Powder and Compact 1.75
Travel Cases Fitted 15.00
Other Beautiful Sets Priced from 1.50 to 10.00

Cutex Sets 35c to 13.50

50c GIFTS

St. Denis Dusting Powder.
St. Denis Bath Salts.
Woodbury's Toilet Sets.
Cashmere Boquet Sets.
Potter and Moore Sets.
Perfumes and Colognes.
Ryot English Toilet Sets.
Face Powders and creams

PROPHYLACTIC BRUSH SETS 2.00 TO 6.00

Men's Fitted Zipper Cases Solid Leather 3.50 to 15.00

COLOGNES and TOILET WATERS 50c to 5.00

REVLON Manicure Sets 1.00 to 5.00

PERFUMES

Schiaparelli Shocking ..... 11.00 to 24.00
Shalimar .. 9.00 to 18.00
Moinards .. 60c to 5.00
Cotys ..... 60c to 2.00
Arden's .. 1.25 to 6.00
Houbigant 1.00 to 2.00
Lentheric .. 1.00 to 5.00
Also Many Other Makes.

$1.00 GIFTS

Colgates Sets
Palmolive Sets
Yardley Sets
Williams Sets
Evening in Paris Sets
Potter and Moore Sets
Fancy Wrapped gift Chocolates.
Hair Brushes, etc.

BRUSH, COMB AND MIRROR SETS A variety of designs 1.98 to 20.00

COMPACTS 35c to 14.00

STATIONERY IN GIFT PACKAGE 25c to 3.50

PEN AND PENCIL SETS Scheaffer, Parker, Waterman Eclipse Sets from . 1.00 to 15.00

CANDY

Smiles N' Chuckles ..... 50 to 5.00
Lowneys .. 50c to 5.00
Betty Ann . 50c to 2.00
Annie Laurie 50c to 1.00
Novelties .... 5c to 50c
Lowneys musical pk. 2.25

Cigars, Tobacco and Cigarettes

Cigars in packages ..... 25c to 5.00
Cigarettes in gift wrap, all the different makes 50c to 2.00
Tobacco in Tins ..... 60c to 1.50
Pipes and Lighters ..... 50c to 12.50

Here's a Grand Gift Idea CANADA DRY IN HANDY HOLIDAY CARTONS

Gifts FOR A MAN

Gillette Electric Shaver .. 20.00
Shavemaster Sunbeam 16.75
Schick Dry Shaver 13.00
Packard Dry Shaver 8.50 to 13.50
Leather Travel Cases with Brushes, etc. .... 2.00 to 20.00
Soda Syphons .... 4.50 to 6.95
Yardley Sets ..... 1.00 to 15.00
Williams' Sets ..... 50c to 1.50
Colgate Sets ..... 50c to 1.50

Gifts by YARDLEY

Lavender Waters .... 55c to 3.00
Soap 35c, 3 for 1.00
Dusting Powder 1.35
Talc ..... 40c and 85c
Shaving Bowls 1.00
Ladies' Gift Sets from $1 to 14.85
Bond Street perfume 2.50 and 4.50

Gifts by Evening in Paris

Chrome Covered Gift Package 7.50
Star Package 7.00
Powder and Perfume 2.25
Toilet Water and Talc 85c
Other Beautiful Gifts from 1.00 to 7.50

Gifts by LENTHERIC

Tweed, Shanghai, Miracle
Cologne ..... 95c, 1.35 and 3.00
Ladies' Sets from 2.85 to 14.50
Men's Sets from .. 1.60 to 6.00
Dusting Powder 1.50
Shaving Bowls 1.25

Kodaks and Brownies 1.25 to 35.00

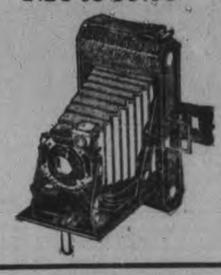

WE SERVE YOU WELL AND SAVE YOU MONEY

Phone 15

Elliott's REXALL DRUG STORE

393 George

ONLY THREE MORE SHOPPING DAYS TILL CHRISTMAS

USE THIS PAGE FOR LAST MINUTE GIFT IDEAS AND SUGGESTIONS

Births Marriages In Memoriam Deaths Cards of Thanks

BORN

SHAW. — At Nicholls Hospital, on Tuesday, December 20, 1938, to Mr. and Mrs. Fred Shaw, a daughter.

DIED

ENGLAND, Mrs. Marion Eleanor.—On Wednesday, December 21, 1938, at Nicholls Hospital, Mrs. Marion Eleanor England, 222 Wolfe street, in her 78th year. Funeral on Wednesday evening at 9 o'clock from the home of her daughter, Mrs. C. J. Weldon, 222 Wolfe street; Rev. V. E. R. Zufelt of Knox United church officiating. Remains will rest at the William Speers Chapel, Toronto, until Friday, when interment will be made at Norway cemetery, Toronto.

FERGUSON, Roland H.—In Peterborough at Nicholls Hospital on Wednesday, Dec. 21, 1938, Roland H. Ferguson, in his 53rd year. Remains resting at the Arthur W. Belleghem Funeral Home, 611 George Street North. Funeral announcement later.

HUFFMAN, Orville.—At St. Joseph's Hospital, on Wednesday, December 21, 1938, Orville Huffman, beloved son of Mr. and Mrs. Herbert Huffman of this city, in his 28th year. Funeral on Thursday afternoon at 2 o'clock from the Comstock Funeral Home, 305 Water street; Rev. G. S. Easton of Trinity United church officiating. Interment at Little Lake cemetery.

WILSON, Miss Annie Elizabeth (Bessie).—Funeral will be held on Friday, December 23, 1938, at 2 p.m. from the residence at 532 Sherbrooke street; Rev. V. E. R. Zufelt of Knox United church officiating. Interment will be at Little Lake cemetery.

CARD OF THANKS

Mr. William H. Stevenson and family, Havelock, wish to thank all of their friends, neighbors, pallbearers, and those who so kindly provided cars for their many acts of kindness, expressions of sympathy and condolence, and for their beautiful floral tributes at the loss of our dearly beloved wife and mother. Special thanks to Rev. Andrew McLaughlin for his consoling words during our recent bereavement.

St. John Ambulance Brigade—Members desire to thank all who purchased tickets for Annual Turkey Draw. Following are the 14 winning numbers: 1870 — 21 — 1591 — 997 — 158 — 749 — 415 — 483 — 163 — 784 — 1079 — 261 — 1854 — 406.

Mr. and Mrs. B. Merrett wish to thank all those who kindly voted for their daughter, Ann, to win her second place in St. Peter's Bazaar Contest.

FLORISTS

THE PETERBOROUGH FLORAL CO
Flowers Delicately Arranged for All Occasions.
436 Water. 'Phone 1395. Nights 1688J

FUNERAL DIRECTORS

Arthur Belleghem Funeral Home
611 GEORGE STREET N.
MY LOW OVERHEAD MEANS LOW PRICES
Day and Night Service
Phone 2541J
No connection with Any Other Firm.

COMING EVENTS

First Insertion, 20 Words or less, minimum charge 50c. Subsequent consecutive insertions, 40c per Insertion. All over 20 Words, 2c per extra word per Insertion.

WESTWOOD CEMETERY. — Lot owners are urgently requested to send in their annual contribution to the Maintainence Fund before end of current year.—S. Warr, Treasurer R.R. No. 3 Indian River, Ont.

SALVATION ARMY Serenading.—In donating to this, be sure collector has official card.

Christmas Gift Suggestions

5 Shopping Days Till Christmas

SHOP AT ZELLER'S IT PAYS.

CHRISTMAS WRAPPED SIGARS, CIGarettes, and Tobaccos, Smokers' Sundries. Also Pall Mall, Abdulla, Melachrino, Cerise No. 2, and State Express Imported Cigarettes. F. J. Kelcey, United Cigar Store Dealer, 410½ George Street.

TOASTERS, SANDWICH TOASTERS, Lamps, Christmas Tree Accessories, Percolators, Cocktail Sets, Punch Bowl Sets, Waffle Irons, Radios, Ranges, Washers, and Refrigerators—at Johnston's, George and McDonnel. Open Evenings.

FOR YOUNG AND OLD ARTISTS—Pastels, Water Color Boxes, Oil Color Sets, Palettes, Palette Knives. For the Home Beautiful—Original Etchings, Oilettes, Circular Floral Prints, Wall Mirrors, and Pictures. Coleman Bros.

WOOL FOR SUITS. SWEATERS. Gloves, Scarves, Ski Sets. The Wool Shop.

FULL LINE OF SMOKERS' SUPPLIES, Chocolates, and Sundries. Attractively Christmas Wrapped. Jay's Charlotte and Aylmer.

ALL CHRISTMAS CARDS CLEARING at Half-Price. Elsie Bennett Gift Shop.

CHRISTMAS WRAPPED CIGARETTES, Cigars and Accessories. Also Musical Instruments. Paris News Stand.

A WESTINGHOUSE REFRIGERATOR would be an Ideal Gift to the Family this Christmas. McCannan Electrical Sales, 140 Simcoe. 'Phones 46—2177.

WIRE-HAIRED AND BOSTON Terrier Pups. Ideal Christmas Gifts. Welch's, 140 Douro. 1335J.

LADIES' ALL-WHITE SKI BOOTS, $3.95. At Maher Shoe Store.

VISIT THE ARCADE STORE, 427 George Street N., when selecting Gifts. We carry a complete line of Wearing Apparel, Shoes, and Notions for the entire family. "Always leading in Value."

SHOP AT ZELLER'S IT PAYS.

GIVE THE LADIES LINGERIE AND CORTICELLI HOSIERY WRAPPED IN ATTRACTIVE GIFT BOXES FROM BLACK'S, CORNER GEORGE AND KING.

FOR THE MEN SOCKS, TIES, SHIRTS, AND SCARVES ALSO FROM BLACK'S, CORNER GEORGE AND KING.

LOUIS' BILLIARDS AND TOBACCO 407 George Street. 'Tel. 768 Variety of Pipes, including: G.B.D., KAYWOODIE, B.B.B. Choice Selection of Cigars, Cigarettes and Tobacco. Large Assortment of Cigarette Lighters, Cases and Holders. Boxed Especially for Christmas Gifts. Special Attention Accorded Ladies. MANAGER - SPIRO ZAKOS

LIFE GUARD TUBES — THE IDEAL Christmas Gift. J. W. Watson, George at Brock.

A KNITTED SUIT FROM Lyda Telford's SPECIALTY SHOP 387A GEORGE ST. PHONE 1551 Gifts Glady Exchange

GIVE A COCKER SPANIEL PUPPY FOR Christmas — from Hedgley Kennels, River Road South. 'Phone 3316W.

Coming Events

(Continued from Preceding Column)

SHOOTING MATCH. Thursday, December 22. Rifles with open sights and shotguns—for Geese at Whittington's Service Station, Port Hope Highway.

EX-STUDENTS of the Peterborough Collegiate desiring invitations for the At Home may receive them by phoning the secretary, Miss Cowling, 720-J.

TO-NIGHT at the Legion Hall, Jeanette MacDonald and Joe E. Brown in the "Lottery Bride"; Shirley Garner and Kenny Simmonds, tap dancers, and the Whizbang Minstrels. A Santa Claus treat for the children. Adults, 15c; Children, 10c. 8 p.m.

DANCE AT SILVER SLIPPER, Mount Pleasant, Friday, December 23 and Monday, December 26. Lady orchestra. If you come you will know it is Chirstmas, and you will come again.

SHOOTING MATCH at Fletcher's, Keene, Friday, December 23, 1 p.m. Open sight rifles and shotguns for Geese and Ducks.

DANCE AT WESTWOOD, Friday, December 23. Swingster's Orchestra. Admission, 30 cents. A good time assured. Come and bring a crowd.

SACRED HEART RINK.—Skating To-night. Admission 20c and 15c. Season ticket $1.50 and $1. Telephone 3039-J.

Christmas Gift Suggestions (Continued)

SHOP AT ZELLER'S IT PAYS.

PRE-CHRISTMAS DRESS SALE
A Practical Gift Selling Below Cost
Various Sizes, Colour, and Materials
Gifts Glady Exchanged
BLACK'S
CORNER GEORGE AND KING

PRE-CHRISTMAS CLEARANCE SALE
200 LADIES' HATS TO CHOOSE FROM—VELVETS AND FELTS
TO CLEAR
25c to $1.49

SUEDE SKULL CRACKERS
49c
BLACK'S
CORNER GEORGE AND KING

FOR THAT CHRISTMAS PERMANENT —Call Dixie Simons, 320 Charlotte. 1374.

CUT FLOWERS OR BEAUTIFUL FLOWering Plants from Turnbull's Flower Shop. 'Phone 206.

ANY WOMAN WOULD APPRECIATE a Permanent Wave, styled by Colin H. Althouse, 406 George Street. 'Phone 509.

SHOP AT ZELLER'S IT PAYS.

CAR HEATERS—THE IDEAL GIFT, AS low as $6.95. Ollateria.

THE ART SHOP
Offers These Distinctive Gifts:
OIL PAINTINGS (By J. K. Dinesen), ART POTTERY, NOVELTY LAMPS, HAND LOOM WEAVING, NATIVE INDIAN ART.
All our Goods are Genuine and Very Reasonably Priced.
322 CHARLOTTE ST.
(Opposite the Clinic.)

See Our Display OF New Furniture
Including:
Chesterfield Suites, Bedroom Suites, Dining-room Suites, Bed Outfits, Floor Covering, in design, colors, and prices to suit everyone.
NEW STOVES — McClary's and Western Foundries.
Occasional Chairs and Studio Couches.
We Also Have a
SELECT STOCK OF USED FURNITURE
Special Christmas Bargain—
NEW WILLIAMS PIANO
In good condition,
$45.00.
Wardrobe and Dresser Combined, Buffets, China Cupboards, Chairs. Number of GOOD USED STOVES.
A. CHERNEY
213 CHARLOTTE. 'PHONE 226.

Just Received In Our Trade-In Department
3-PIECE SLIGHTLY USED CHESTERFIELD SUITE, in perfect condition—Complete with End Table, Chesterfield Cushion, Bridge Lamp and Shade $49.00
NEW SOLID WALNUT END TABLES, $1.95
Magazine Racks $1.95
Hall Mirrors $1.95
LAMPS AND CUSHIONS, From 95c Up
CHILDS' ROCKERS, TRICYCLES, DOLL PRAMS, DESKS, ETC.
Visit Us — You May Find Just What You Are Looking For.
FOR BETTER VALUES—
CHERNEY BROS.
HOME FURNISHERS
178-180 HUNTER STREET.

GIFT SUGGESTIONS!
PANTIE SETS, BOXED, $1.00, $1.49, $1.98
PANTIES 69c
SATIN AND CREPE PYJAMAS AND GOWNS ..... $1.98 and $2.98
CHIFFON AND SERVICE HOSIERY ..... 69c-$1.00
Come and See Our Gifts for Children.
W. PHILLIPS
174 HUNTER STREET W.

SHOP AT ZELLER'S IT PAYS.

Christmas Gift Suggestions (Continued)

A COAT OR DRESS FROM Lyda Telford's SPECIALTY SHOP 387A GEORGE ST. PHONE 1551 Gifts Gladly Exchanged

SATIN AND CREPE LINGERIE — REgular to $2.98 — 98c Set or Garment. Heavy Satin Kimona—Regular $3.98—for $1.98. Uptown Silk Shop.

ELECTROLUX
Hundreds will be given away as Christmas Gifts this year.
Special Terms.
See New 1939 Model when Dealer Calls. Local Office: 147 Hunter Street. 'Phon 2360.

PERSONALS

MACHINELESS OIL WAVES, $3.95. REgular $5.00. No electricity. All work guaranteed. Mrs. Jones, 186 Prince 'Phone 735.

REID'S BEAUTY SHOP, 416 WATER— 'Phone 2467—Shampoo and Fingerwave, 60c. Perms, $1.75 and up. Waxed Marcel, 50c., etc.

A REQUEST THAT YOU WILL NOT Forget the Little Store at the corner of Reid and Park Hill, that has served you faithfully for the past 13 years, and that still has Plenty of Something for Everybody. Record's, for Cheerfulness and Service.

REID'S BEAUTY SHOP, 416 WATER, 'Phone 2467—Would appreciate your Christmas appointments booked early.

TABLE RAISINS, OFF THE STEM — 40c per Pound. W. H. Hamilton, 138 Simcoe Street.

Taxis

'Phone Modern Taxi 1494 For Prompt Service.

'Phone 1055 Fontaine's Taxi.

FOR PROMPT SERVICE — 'PHONE South-End Taxi, 2810.

NEW CARS! SAME PROMPT SERVICE! NEW 'PHONE NUMBER! 3539 CAPITOL TAXI.

FOR SALE

4 Miscellaneous 4

THOROUGHBRED WIRE-HAIRED TERrier Puppies, $5 and $10. 539 Downie.

EIGHT-TUBE ELECTRIC CABINET Radio, $29.50. Terms,: $1 per week. New Radio Guarantee. Johnston's, George at McDonnel. Open Evenings.

SAWING OUTFIT FOR SALE, WITH Dodge Engine, on Two-wheel Trailer. E. J. Simpson, Cavan.

CHILD'S TRICYCLE, LIKE NEW. 190 Brock Street.

BLACK CARACUL FUR COAT, REAsonable. 249 Princess Street.

SLEIGH DOGS AND COLLIE PUPS. Apply 245 Princess.

MAN'S OVERCOAT, COST $90. MUST sell at once. Will sacrifice at 1-5 original cost. 576 Murray Street.

CHRISTMAS TREES, DELIVERED. 'Phone 3185.

CHESTERFIELD SUITE, LIKE NEW; Breakfast Room Suite; 1937 Sparton Radio; Cook Stove; Beds. 220 Dublin. 'Phone 1534J.

FLOCK OF 15 HENS AND SOME Cockerels, one year old, for quick Sale. E. J. Simpson, Cavan.

LADY'S WORN BROWN CLOTH COAT, size 40, with lovely fur collar, $5.00. 'Phone 3678W.

KNITTED AFGHAN, COLOR AMERIcan Beauty. 'Phone 3482.

MAN'S FUR COAT, SIZE 42; WORN once; cheap. 421 Water.

TWO CABINET RADIOS AND ONE Table Model. 545 Murray Street.

ONE FEMALE PEKINESE PUP. 593 Patterson.

SACRIFICE SALE OF CHRISTMAS Trees—Your Pick for 15c. Call at 22 Manning Avenue. 'Phone 3071.

CHILD'S BEAUTIFUL LARGE AUTOmobile, also Tricycle, slightly used. 190 Brock.

RADIOLA 33, CHEAP FOR CASH. Apply 491 Parnell.

FOR IMMEDIATE SALE — A TWOWheel Trailer, capacity about 1,500 Lbs. E. J. Simpson, Cavan.

VACUUM CLEANERS, GOBLIN DEmonstrators, $39.50, carrying a new guarantee. Central Vacuum, 593 Danforth Avenue, Toronto.

TRICYCLE AND WAGON IN PERFECT condition. Apply 580 Bethune.

LADY'S WRIST WATCH, GOOD CONdition; reasonable. 'Phone 683J.

CHRISTMAS TREES—PRICED 10c TO $1.00. 211 Rink. Delivered.

COCKER SPANIEL PUPPIES, QUALITY bred, different colors. 'Phone 2815W. 473 Rogers Street.

FOR SALE

4 Miscellaneous 4

BOY'S BLUE OVERCOAT, SIZE AGE 10. 415 London Street.

DOLL'S PRAM AND LADY'S COAT. 'Phone 3463W. 4

5 USED CAR RADIOS From $18.00. J. J. DUFFUS CO. 24-HOUR SERVICE. TELEPHONE 1760.

EIGHT-TUBE CONSOLE ELECTRIC Radio, $12.00. 'Phone 281.

POMERANIAN PUPPIES (MALES), also Pekinese. 567 Albert Street.

HOCKEY PANTS, HEAVILY QUILTED on hips and front of thighs. Made of 8-oz. Khaki Duck, sizes 28 to 38. Less than Half-Price, $1.00. Men's Botany Heather All-Wool Worsted Half-Hose. Sub-standards. Clearing, 3 Pairs $1.00. Albion Retail Store, corner Park and Murray Streets.

TUXEDO, SIZE 36, IN GOOD CONDItion; reasonable. Apply 382 Stewart.

ONE RANGE STOVE, ONE QUEBEC Cook. 179 Aylmer.

MALE COCKER SPANIEL, AGE 5 years; registered trained on Ducks or Rabbits. Price $15.00. Pup, 4 months Cocker Spaniel, $10.00, gold color. W. Hibbard, Bailieboro, 'Phone 11 ring 1-3.

PAIR HOCKEY PANTS AND SHIN Pads. 459 Rogers.

GOOD USED BEATTY ELECTRIC Washing Machine, reasonable. Apply Mrs. Roland Coons, Lakefield.

TAFFETA EVENING GOWN, SIZE 16, with Jacket. Child's White Slippers, size 7½. Kiddy Car, Extension Gate. 'Phone 2019W.

COMBINATION GAS AND COAL RANGE with one coal oven, one gas oven, 4 gas burners, and warming closet; also 1 Gas Water Heater. Write Box 727, Cobourg, Ont.

FIRST-CLASS FOX AND DEER Hound (Female). 227 George Street.

CANARIES. 'PHONE 1783F. 563 Romaine Street.

ONE TUXEDO AND ALL ACCESSORIES complete, cheap. 'Phone 1888J.

SMALL APARTMENT SIZE PIANO AND Stool, $30.00. 'Phone 2284.

SEWING MACHINE, OVERCOAT 16. Dress 40, Fur. 'Phone 2049F.

TIRE, 17 x 5.50, ALSO MANTEL RADIO, cheap. 'Phone 1491W, 5 to 8

GURNEY HEATER, WITH OVEN, FOR $5.00. Apply 509 Gilchrist Street.

LADY'S MUSKRAT COAT, SIZE 38. Apply 145 London.

G.E. 7-TUBE CABINET MODEL RADIO. 186 Westcott Street.

MAN'S OVERCOAT, IN GOOD CONDItion, size 38. 'Phone 3224M.

.22 RIPLE, 12-GAUGE SHOT GUN, 8-Day Clock. 160½ Simcoe.

6 Fuel 6

MIXED HARD, LIMBS AND SLABS, $2.50 Half-Cord. H. H. Dinsdale, 'Phone 153, King Street.

TRY BAKER'S WOOD YARD — DRY Mixed Soft Wood, $2.25 per ½-Cord. Also Mixed Slabs, $2.50. 'Phone 676.

$1.25 QUARTER-CORD — DRY SLABS or Mixed Soft Wood. 'Phone 58.

NOTICE — BEST MIXED WOOD IN Town at the price—$3.00 Half-Cord. Albion. 'Phone 58.

DRY BODY HARDWOOD
Excellent Quality, for Furnace or Stove $5.00 Half-Cord, Cut.
Also Dry Slabwood, $2.50 Half-Cord, Cut
'PHONE 3160.
THE PETERBOROUGH LUMBER CO., LTD.

USED LUMBER.
Mixed Wood for Stove and Furnace, 10c per Bag Free delivery.
Tel. 697. Peterborough Metal.

DRY MIXED SOFT WOOD, ALSO Slabs, $1.25 ¼ Cord. 'Phone 978.

HARDWOOD, $8.50 PER CORD. BIRCH, $6.50. 'Phone 3053W.

7 Livestock and Poultry 7

FOUR PIGS, 6 WEEKS OLD. 'PHONE 831 ring 2.

15 PIGS, 2 MONTHS OLD. 'PHONE 420 ring 3.

PAIR OF DURHAM HEIFERS, RISING 3, coming in. 'Phone 219 ring 14, Millbrook.

FIVE GENERAL PURPOSE HORSES, from 4 to 8 years old, weighing about 14 cwt. Five Colts, rising 3 years old. Also 2 Driving Mares. Harry Tinney, Cavan.

COLT, RISING ONE YEAR; ALSO Durham Springer Cow, due to freshen February 1. 'Phone 4 ring 3-2, Keene.

ONE BLACK TEAM, $150.00; 1 GREY Team, 4 and 5 years old, well matched; One Team of Mares, 4-year-olds, weighing 3,100; 2 Durham Cows just in, with Calf at foot. H. Hamlin, 2643.

SEVEN FEEDER PIGS. 'PHONE 871 ring 24.

If the proverbial needle in a haystack is ever found it will be through a Classified Ad in The Examiner.

FOR SALE

8 Real Estate 8

DESIRABLE SOLID BRICK BUILDING and Land, Four Storeys, electric elevator, railway siding on Bethune Street, between Simcoe and Charlotte Reasonable. Apply H. Florence, 206 Charlotte.

BRICK 6 ROOMS, 3-PIECE BATH, Furnace, Fireplace, Hardwood Floors. Good Lot, West side $3,700
Frame 6 Rooms, 2-piece plumbing. Good Lot $1,500
M. STOREY
374½ George Street. 'Phone 939.

DOUBLE HOUSE, central. 7 Rooms each side, Trade for a Modern 6-Room House west of Charlotte.

MODERN 8-Room Home, west of Charlotte. Snap, $2,750.00.

200-ACRE Farm, North of Burleigh, with wood as payment on Modern House, west side.

$1,000.00 cash payment for 6-Room Home up to $2,500.00.

BUY, SELL, RENT, EXCHANGE — through J. A. Gibbs. 3843.

BRICK BUNGALOW, NORTH-END, newly decorated. 'Phone 475.

9x Building Materials 9x

PETERBOROUGH METAL CO.
New and Used Lumber, Corrugated Roofing and Siding, Windows, Doors, Barn Posts, Sinks, Basins, Pipe, Fittings, Beltings, Bags.
Scrap Iron, Waste Paper
'Phone 697. Cor. Simcoe and Bethune.

10 Used Cars 10

'38 DELUXE PLYMOUTH COUPE, '37 Imperial Chrysler. These Cars have very small mileage and new car warranty. '36 Chevrolet Coach. '35 Deluxe Pontiac, '29 Chevrolet Sedan—4 more cheaper Closed Cars, with lots of service in them. Reasonable down payment and balance at 6%. Harry Tinney, Cavan.

SEDANS, COACHES, COUPES, FROM $40 Up. 226 George Street, at Peterborough Welding Works.

GIVE A USED CAR. A FAMILY GIFT
'38 Studebaker Club Sedan.
'36 Chevrolet Special Coach.
'37 Studebaker Dictator Coach.
'37 Nash Ambassador Six Sedan.
'36 Graham Supercharger Sedan.
'35 Ford Coach.
'35 Packard 20 Sedan.
'34 Chevrolet Sedan.
'31 Essex Coach.
'29 Buick Six Sedan.
'29 Durant 60 Sedan.
'29 Ford Roadster.
CHAS. ELLIOTT
STUDEBAKER AND PACKARD SALES
253 HUNTER ST. 'PHONE 1300.

TO RENT

11x Apartments to Rent 11x

MODERN HEATED APARTMENT, newly decorated throughout, $30.00 per month. Apply 437 George Street

SMALL APARTMENT, NO CHILDREN 208 Rubidge Street.

HEATED APARTMENT, FURNISHED. Unfurnished, newly decorated, garage, $20 up; Couples. 709 Water.

FIVE - ROOMED, UNFURNISHED Apartment, heated; garage. 205 Sherbrooke. 'Phone 803.

11xx Houses to Rent 11xx

SNUG GARAGE, ALSO NICE UPPER Duplex. 'Phone 1565F.

DESIRABLE 6-ROOM BUNGALOW. Rent $21.00. Apply 518 Chamberlain, or 'Phone 3978.

12 Rooms 12

FURNISHED BEDROOMS. 251 GEORGE Street. 'Phone 2830.

FOUR ROOMS, UPSTAIRS, PRIVATE entrance, $8.00 monthly. 4 Brown Street.

FURNISHED BEDROOM, SUITABLE for Light Housekeeping, central. 'Phone 3175.

TWO UNFURNISHED ROOMS, GROUND Floor. 251 George.

FURNISHED LIGHT HOUSEKEEPING Room. 'Phone 1681. 701 George.

WANTED

15 Miscellaneous 15

WOOD TO SAW. 'PHONE 1372F.

CHILD'S TOBOGGAN, IN GOOD CONdition; reasonable. 'Phone 1551.

SITTING-ROOM AND BEDROOM Adjoining, near C.G.E., by Two Young Men; also Board in same House if possible. Write Box 195, Examiner.

GOOD USED CLOSED CAR. WRITE Box 192, Examiner.

WOOD TO SAW. 'PHONE 444.

LIVE FOWL — PAYING SPECIAL Prices. M. Glshman, 3375W.

LIVE POULTRY — PAY HIGHEST Prices. 'Phone 1728J. M. Florence.

LIVE POULTRY — MARKET PRICE. M. Katz. 694W 342 Stewart.

WOOD TO SAW BY MACHINE. 'PHONE 2543W.

COLLIE PUP. 'PHONE 2485W.

BRASS FIREPLACE COAL BOX. 'Phone 947J.

WANTED—TO RENT, A LARGE, WARM Room to Store Furniture and Household Effects for the Winter. Write Box 201, Examiner, giving location and charge.

WARDROBE, IN GOOD CONDITION. 'Phone 2475F.

IRON RIP-SAW TABLE FOR LUMBER. Peterborough Metal, 256 Simcoe Street.

17-Help Wanted, Male or Female-17

WE HAVE HELPED HUNDREDS TO obtain positions as Letter Carriers, Postal Clerks, Customs Examiners, Clerks, and Stenographers, etc., and can help you. Write us for proof and free information. M C C Schools, Ltd., Toronto 10. Oldest in Canada.

CLASSIFIED ADS BRING QUICK RESULTS

WANTED

18 Help Wanted, Female 18

EXPERIENCED GENERAL. APPLY 222 Dalhousie.

GIRL FOR HOUSEWORK, SLEEP OUT. 'Phone 296W.

EXPERIENCED COOK - GENERAL; sleep out. 'Phone 3997W. 544 Stewart.

19 Help Wanted, Male 19

WANTED — SALESMAN TO SELL Electrical Appliances. Apply, between 7 and 9 To-night, at Johnston's, George and McDonnel.

ATTENTION! MEN, AGE OVER 28, must own car, Married preferred. Have you a steady position for 1939? If not, and feel you are a capable man, with enough education, intelligence, and business ability to meet the public, you can early from $1,500 to $3,000 your first year in this business — no experience necessary. You are thoroughly trained and given every help needed for this work. We hired a local man last December—this year he has made $1,842 in this business; others made twice that amount. Unless you are a worker, reliable and honest, do not answer this ad. We will hire Three Men to add to our 1939 staff. Personal interview will be given every man who answers this ad.; give references. This is not insurance, vacuums, washers, brushes, stocks or bonds—no investment required. Our product is distributed in over 25 different countries. Write fully to Box 216, Examiner.

19x Agents Wanted 9x

CAR OWNERS MAKE MONEY ALL year selling nationally known Trees and Plants, guaranteed quality. 25% more Sales the new Coupon way. We pay weekly. Luke Brothers Nurseries, Montreal.

20 Employment Wanted 20

CANADIAN LEGION HAVE LISTS OF Competent Returned Men to Fill Temporary or Permanent Positions. Give the ex-Soldier a chance to wo[illegible] for you. 'Phone 141.

ENERGETIC YOUNG MAN REQUIRES Employment; references. 'Phone 2830.

YOUNG GIRL, EXPERIENCED, WANTS Work in Home or Hotel. Write Box 202, Examiner.

YOUNG EXPERIENCED WOMAN DEsires Housework, Day or Week; Husband out of work; sleep out. 'Phone 912. 303 Bethune.

21 Boarders Wanted 21

BOARDERS, CENTRAL. 1137W.

GENTLEMAN BOARDER OR TWO Ladies Rooming together. 491 Aylmer.

BOARD AND COMPORTABLE ROOM. 'Phone 1584.

WHO CAN DO IT

22f Miscellaneous 22f

DUSTLESS FLOOR SANDING. J. H Vance, 773 Aylmer. 'Phone 1292.

23 Auto Repairs, Etc. 23

COAL OIL, 16c. DISTILLATE, 13½c. Car and Tire Repair. Auto Parts and Accessories. Dawson Service Station 'Phone 1523.

28 Moving and Storage 28

SHORT DISTANCES OR ANYWHERE in Canada or United States, Covered Padded Vans. Experienced, Courteous Man. Apply, full particulars. M. Rawlinson, Limited, 610 Yonge Street Toronto.

34 Radio Service 34

1939 PHILCO CAR RADIOS $39.95.
BROWN'S RADIO SERVICE 547 GEORGE STREET.

RADIO SERVICE
HAVE YOUR RADIO REPAIRED EXPERTLY AND PROMPTLY.
McCANNAN
140 Simcoe Street. Tel. 46.
RADIO ELECTRICAL SUPPLY STORE

37 LOST 37

PARCEL, IN DOWNOWN STORE, TOY Department, Saturday Evening. Reward. 'Phone 2897J.

PURSE, CONTAINING $17.00, AND name and address, in vicinity of Post Office. Please return to Examiner Office.

TWELVE OR THIRTEEN DOLLARS, Downtown; Reward if left at Examiner.

PROFESSIONAL

41 Accountant 41

EDWARD HUMPAGE — Chartered Accountant, Auditor. 419 George Street

44 Lawyers 44

HON G. N. GORDON, K.C.
Law Office, 395-397 George Street.
Telephone 3300, 3301, 3302.

ALEXANDER L. ELLIOTT, K.C., M.P.P —Barrister, etc. Money to Loan. Interviews by Appointment. Telephone 3. Office: 355 George Street, Kresge Building, Peterborough.

PECK, KERR, McELDERRY & BORBRIDGE—Barristers, Solicitors, Money to Loan. Offices 415-417 Water Street. Telephones 1950 and 1951. E. A Peck, K.C., F. D. Kerr, K.C., V. J. McElderry, K.C., E. F. Borbridge, B.A.

JACOB LOW — Barrister, Solicitor, Notary Public. Money to Loan on First Mortgages. 219 Hunter Street West, Peterborough, Ont. 'Phone 2244. Nights and Holidays 1027.

W. R. PHILP — Barrister, Solicitor, Notary Public. 385 Water Street 'Phone 602.

EMMETT F SHEEHY — Bonded Attorney. Loans 397 George Street.

W. B. GORDON,
Barrister, Solicitor.
Money to Loan.
395 George Street.
Telephone 3300.

Medical

DR. G. E. LIPSETT — Associated with Dr. Frederick, Office, Room 19, Kresge Building. 'Phone 423. Residence 3951.

Electrical

SHEARER — ELECTRIC WIRING AND Repairs, Reasonable. 1385.

MONEY TO LOAN

MORTGAGE LOANS, 5½%. APPLY TO G. N. Gordon, K.C., and W. B. Gordon.

$50-$500 HOUSEHOLD LOANS
WITHOUT ENDORSERS
Rates authorized by special Act of Dominion Parliament.
No credit enquiries of friends. Immediate service. 12 months to repay. Over 175,000 loans to Canadian families to meet emergencies and consolidate bills. To apply: 'Phone or apply at office.
"Doctor of Family Finances."
Central Finance CORPORATION
Second Floor, KRESGE BUILDING
355 GEORGE STREET.
TELEPHONE 1703. PETERBOROUGH.
Loans Made in Nearby Towns.
Tune in CFRB, 6-6.15 p.m. Daily.
Subsidiary of Household Finance Corporation. Established 1878.
235 Branches.

MONEY TO LOAN.
On First Mortgage on Improved City Property at Current Rates of Interest. Apply: The Toronto Savings and Loan Company, 437 George Street, Peterborough.

COULD YOU USE A CASH LOAN?
CONVENIENT, confidential loan on your car at fair rates. Deal direct with Canada's largest automobile loan company.
NO need to have friends back your note. Pay back in small monthly instalments out of income.
DIXON & HURLEY
391 Water Street. Tel. 498J
Peterborough, Ontario
Representing
Campbell Auto Finance Company, Ltd.
ACCOUNTS ANYWHERE IN ONTARIO.

49 NOTICE 49

Notice to Creditors

IN THE MATTER OF THE ESTATE OF LAWRENCE HOWARD GRAHAM, Late of the City of Seattle, in the County of King, in the State of Washington, One of the United States of America, Engineer, Deceased.

NOTICE IS HEREBY GIVEN, That all Creditors and others having CLAIMS against the Estate of the said LAWRENCE HOWARD GRAHAM, who died on or about the Fourth Day of November, A.D. 1936, are required to send to the undersigned Solicitors for the Executor of the Estate, on or before the Ninth Day of January, 1939, their names, addresses, and full particulars of their Claims duly verified and that after such last mentioned date the said Executor will proceed to distribute the Assets of the said Estate among the parties entitled thereto, having regard only to the Claims of which she shall then have received notice.
DATED at Peterborough, this Seventh Day of December, A.D. 1938.
MAUD GRAHAM, Executor,
By HALL & CARLEY,
No. 8, Bank of Commerce Block,
Peterborough, Ontario,
Solicitors.

Notice to Creditors

IN THE MATTER OF THE ESTATE OF LORENZO FREDERICK HUMBER, Late of the City of Peterborough, in the County of Peterborough, Foreman Moulder, Deceased.

NOTICE IS HEREBY GIVEN, That all Creditors and others having CLAIMS against the Estate of the said LORENZO FREDERICK HUMBER, who died on or about the Third Day of July, A.D. 1938, are required to send to the undersigned Solicitors for the Executors of the Estate, on or before the Ninth Day of January, 1939, their names, addresses, and full particulars of their Claims duly verified and that after such last mentioned date the said Executors will proceed to distribute the Assets of the said Estate among the parties entitled thereto, having regard only to the Claims of which they shall then have received notice.
DATED at Peterborough, this Seventh Day of December, A.D. 1938.
D'YON SNELGROVE and GORDON T. PUFFER, Executors.
By HALL & CARLEY,
No. 8, Bank of Commerce Block,
Peterborough, Ontario,
Solicitors.

50 AUCTION SALES 50

FOR A SUCCESSFUL AUCTION— J. H. MILES, Auctioneer, Valuator Tel 1477.

MILES' AUCTION ROOM— THURSDAY, December 22nd, at 1.30: Red Cedar Chest, Chesterfields, Radios, Heaters, Dressers, Tables, Dishes, etc.

HOME IMPROVEMENT

Plumbing and Heating

FOR EXPERT PLUMBING AND HEATING REPAIRS & CONTRACTS SEE J. L. P. SMITH - 372 WATER ST.

The Examiner CLASSIFIED ADVERTISING RATES

Cash Rate:
1 Cent per Word or Figure per Insertion. Minimum Charge ... 25c

Charge Rate:
2 Cents per Word or Figure per Insertion. Minimum Charge ... 35c

Box Numbers:
One or more Consecutive Insertions 10c

Coming Events:
Per Word per Insertion 2½c
Minimum Charge 50c

Special Announcements:
Birth Announcements 50c
Engagement Announcements 50c
Marriage Announcements 50c
Death Notices 50c
Card of Thanks (up to 1 inch) 50c
In Memoriam (up to 2 inches) 75c
Over 2 inches (per inch extra) 50c

Legal, Municipal, Government, Auction Sales:
First Insertion, per agate line 12c
Repeat Insertions 6c

'PHONE 1600.

Dickens' "The Chimes"—A New Year's Fantasy

Part [illegible]

By William Sherb and David Vormelker

SALLY'S SALLIES

Registered U. S. Patent Office

My Sis is so dumb—she thinks LXXX means love and kisses.

The Crossword Puzzle

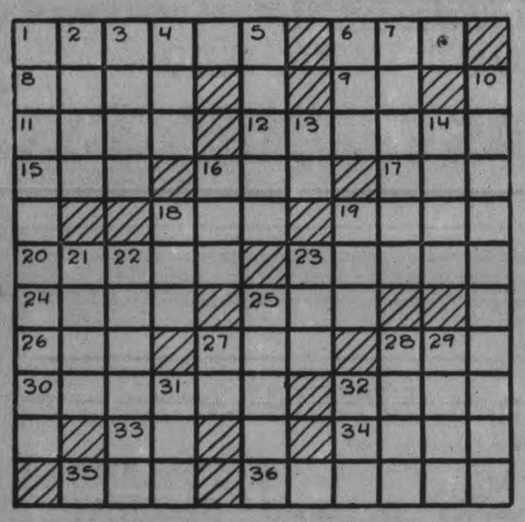

ACROSS

1—Gaudy
6—Exclamation of disgust
8—Fondness
9—Note of the scale
11—Soon
12—A paint
15—Church bench
16—Eskimo cutting tool
17—Allow
18—Performed
19—Nothing but
20—The eye socket
23—Sylvan deity
24—Rowing implements
25—Maxim
26—Thirsty
27—Recoil
28—Feathered neckpiece
30—Measure of distance
32—Gasp
33—Negative reply
34—A cereal
35—Devoured
36—Trifled

DOWN

1—Nonsense
2—Isolated
3—Declare openly
4—Copper coin (Jap.)
5—Produce
6—The eye (Egyptian symbolism)
7—Small tool with screw point
10—Interchanged
13—Greek letter
14—Uncanny
16—Out (S. African dialect)
18—God of the underworld
19—Seed of the opium poppy
21—Infrequent
22—American poet
23—Speak
25—Ledge
27—Sunday (abbr.)
28—To lade
29—At one time
31—A creek smaller than a voe
32—Affirmative ide

Answer to previous puzzle

L	A	M	B		C	O	O	L	I	E
O	B	E	Y		A	N	G	O	L	A
C	O	W		A	L		D	O	L	T
A	V	E	R		F	R	O			
T	E	D		F		O	A	S	T	S
E			F	L	O	O	D			A
S	H	A	L	E		T		M	A	P
			A	D	D		G	O	B	I
H	O	A	X		U	P		I	R	E
A	R	I	E	L	S		E	R	I	N
G	A	R	N	E	T		D	E	N	T

Copyright, 1938, King Features Syndicate, Inc.

BARCLAY ON BRIDGE

WRITTEN FOR THE EXAMINER
By SHEPARD BARCLAY
"The Authority on Authorities"

COMMON SENSE NEEDED

NO CONVENTION, no matter how well worked out, can ever be a substitute for plain ordinary common sense. A splendid device for locating aces and kings, which is just what the Blackwood convention is, can do nothing but furnish useful information. But a keen player will give careful thought to the way he will use the information which has been vouchsafed him.

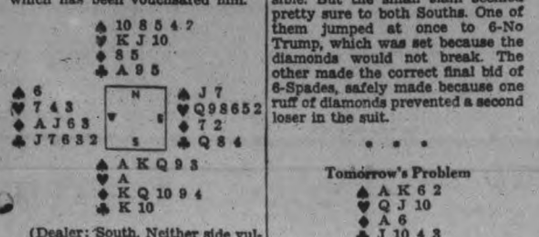

(Dealer: South. Neither side vulnerable.)

Two pairs in a duplicate game used the Blackwood convention perfectly on this deal. Then one of the South players made the correct use of his knowledge to pick the final contract, whereas the other went wrong.

In each case South started with 2-Spades, North bid 3-Spades, then South made the Blackwood artificial bid of 4-No Trump, which merely asks the partner how many aces he holds. To show none, North would say 5-Clubs; one, 5-Diamonds; two, 5-Hearts; three, 5-Spades; all four, 5-No Trump. North of course answered the 4-No Trump on this hand with 5-Diamonds, showing one ace.

This enabled the Souths to know that the opponents held an ace, so that a grand slam would be impossible. But the small slam seemed pretty sure to both Souths. One of them jumped at once to 6-No Trump, which was set because the diamonds would not break. The other made the correct final bid of 6-Spades, safely made because one ruff of diamonds prevented a second loser in the suit.

* * *

Tomorrow's Problem

(Dealer: East. Both sides vulnerable.)

What is the soundest final contract on this deal?

Copyright, 1938, King Features Syndicate, Inc.

Big Guns Active

HENDAYE, France, Dec. 21.—(AP)—Spanish insurgent big guns intermittently shelled Madrid defence lines today. Swollen rivers and snow in the north, however, still delayed the start of the insurgent Catalan offensive.

The Old Woodpile

NORWICH, Ont., Dec. 21—(CP).—A "work before you eat" policy has been adopted here in regard to municipal relief. A municipal woodpile and several bucksaws have been purchased, and each relief recipient must do his sawing before receiving relief.

DONALD DUCK —By Walt Disney

TILLIE THE TOILER —By Russ Westover

HENRY —By Carl Anderson

BRICK BRADFORD —By William Ritt and Clarence Gray

MUGGS AND SKEETER —By Wally Bishop

BRINGING UP FATHER —By George McManus

THE GUMPS By Gus Edson

Two Havelock Christmas Parties Pack Mission Hall, School

(Examiner Correspondence.)

HAVELOCK, Dec. 21.—Over one hundred children attended the annual Christmas concert at the Mission Hall, Havelock, on Thursday evening, when in addition to a fine program each child received a large bag of candy. The hall, which was jammed to the doors, was prettily decorated in true Christmas spirit for the gala occasion, and a great Christmas tree with colored lights stood at the front of the room in readiness for Santa Claus who appeared during the evening to distribute the gifts.

Included on the program were the following numbers: Opening carols; tableau, "Star of the East," led by Miss Dorothy Smith; vocal duet, "The First Noel," by Ruby Warner and Iva Newell; recitation, "How We May Praise the Lord," by Shirley Goheen and Beulah Chase; song, "Away in a Manger," by Jean Peters, Betty Lou Buchanan and Doris Thoms; recitation, by Frankie Dafoe; song, by Shirley and Evelyn Goheen; song, by Calvin McQuigge; song, "Silent Night," by members of the Rush Point Y.P.S.; recitation, "Why," by Jean Peters; guitar solo, by Miriam Deline; dialogue, "Helping Santa Claus," by a group of the Sunday school children; recitation, Vernon Goheen; recitation, Doris Thoms; dialogue, "One Whole Dollar," Iva Newell and Ruby Warner; reading, Ruth Peters; carol, "O Little Town of Bethlehem," by representatives from Old Havelock; recitation, Jim Hoard; dialogue, "Tim's Christmas Present," Ruth Peters and Ross Goheen; solo, Winnifred Gillespie.

Rev. Andrew McLauchlin, of the United Church, present during the latter part of the program, delighted the children with an interesting Christmas story.

School Party

Greeted by a large attendance, the pupils of Old Havelock School held their annual Christmas concert last evening in the school building under the direction of their teacher, Miss Gena McNeely. Decorated in appropriate Christmas colors, the school presented an attractive appearance, a large Christmas tree occupying a prominent position in the front of the room. Candies were given to all the children and later in the evening Santa Claus appeared.

Lyle Lewis proved a very capable chairman for the program, which included the following numbers: School chorus, "The Drifting Snow"; recitation, "A Merry Christmas," Marian Clark and Allan Stillman; dialogue, "Waiting for the Train"; song, Mr. George Humphreys; recitation, "Empty Stocking," Betty Steward; pantomimed song, "Xmas Secrets"; dialogue, "Reading the News"; vocal solo, Margaret Johnson; violin solo, Bruce Elmhirst; "The Rose Rope," drill; recitation, "Santa's Mistake," Pearl Lewis and Gordon Chamberlain; vocal duet, Mr. and Mrs. Wesley Wildman; drill, "The Old Maid"; song, Pearl Lewis; recitation, "Family Trouble," Ethel Menzies; solo, Mr. George Humphreys; dialogue, "The Truth Telling Machine"; violin solo, Bruce Elmhirst; school chorus, "The Crooked Spectacles"; "A Christian Exercise."

Walker Re-elected Cheese Factory Head

(Examiner Correspondence.)

CAMPBELLFORD, Dec. 21.—Roy Walker was re-elected president of the Minnie Cheese and Butter Company at their annual meeting held on Saturday when it was learned that a large increase in the amount of milk delivered to the factory had been made during the current year. Dairy Instructor J. A. Murray addressed the patrons along lines pertaining to the industry. Directors were elected as follows: Robert Linn, Charles Hutcheon, George Ingram, J. W. Rannie and Ernest Eagleson. Mitchell Rannie was reappointed auditor and W. S. Milne was elected secretary. The statement disclosed 2,282,708 pounds of milk had been delivered to the factory from which was produced 191,425 pounds of cheese. Patrons received $23,761.21. The amount of butter fat for the year was 71,556 and whey butter totalled 7,139. Average milk per pound of cheese 11.92. Average cheese per pound butter fat 2.67 pounds. Average price per pound of cheese 13.58 cents; for butter fat 33.2 cents; average test 2.67.

The patrons who received a total of $23,761.21 re engaged F. M. Little as cheese maker.

4 Generations In Court

LISTOWEL, Ont., Dec. 21. — (C. P.). — Four generations of a family were in court when Herman Peavoy was sentenced to three months in jail for theft of $10. Mrs. Eliza Bye, grandmother of Peavoy's wife, was the complainant. The money was returned by her daughter, Mrs. E. MacDonald. Mrs. Peavoy and her infant son attended the hearing.

Taps City Gas Line To Warm Rich Wife Mother, 5 Children

London, Ont., Dec. 21 (CP).

ARTHUR CHILDS pleaded guilty court today to a charge of stealing gas from the city gas company tapping supply lines and using a rubber hose to carry fuel to his stove. He was remanded in custody for sentence.

"I'll admit I did it," Childs told Magistrate Donald Menzies. "But our house was cold. We needed heat for my sick wife, my 75-year-old mother and five kiddies.

"We get a quota of coal from the relief department but we have an extremely cold house and there wasn't enough fuel to heat it."

"Being on relief doesn't give you the right to steal," said Magistrate Menzies.

Proud Record Set By Beaver Factory

(Examiner Correspondence.)

CAMPBELLFORD, Dec. 21.—To the Beaver Cheese and Butter Company goes the honor of having the fewest under grade (seven) cheese of any factory in the country, according to District Dairy Instructor J. A. Murray who addressed patrons at their annual meeting Monday. William Remington the maker and patrons were congratulated by the speaker. Alfred Merrill who was re-elected president for the coming year reviewed the season's operations before calling upon the secretary, Lee Isaac, also re-elected to give the financial statement. Mr. Merrill's report of the meeting of the National Dairy Council proved of considerable interest to the patrons. The Beaver Factory is one of the few to which milk is drawn by contract and not by the patrons themselves. The company paid patrons a total of $12,410.79 for their 111,262 pounds of cheese and 3,636 pounds of whey butter. 1,359,264 pounds of milk were delivered to the factory making an average of 12.2 pounds of milk per pound of cheese. They also received 29.73 cents per pound for butter fat. Average price received for cheese was 13½ cents. Milk average 12.2 pounds per pound of cheese and the average per pound of butter fat was 2.66 pounds.

Following a brief address by A. G. Thompson on matters pertaining to the dairy industry the directors were elected as follows: Messrs Walter Weir, Robert Bateson, Ed Duff, and Ray Petty. Miss Weir was appointed auditor.

Prince of Wales Factory

It was the changes which had been effected early in the season which mitigated the losses experienced during the first month of production according to J. A. Murray, district dairy instructor, in his address before members of the Prince of Wales cheese factory. John Billing, the was chairman of the meeting and the financial statement for the year was presented by Jesse Locke who was re-elected president for the coming year. Mr. Billings who recently returned from a trip to England gave an interesting account of cheese marketing there. The following officers were elected: President, and secretary, Pesse Locke; directors, John Billing, Alvin Pollock, and Fred Hay. The financial statement showed 1,427,548 pounds of milk delivered to the factory to produce 117,363 pounds of cheese and 43,615 pounds of butter fat. Patrons received a total of $14,261.88. Average price for cheese was 13.34 cents. Average milk per pound of cheese was 12.04. Average cheese per pound of butter fat 2.69 pounds. Patrons received an average of 32.07 cents per pound butter fat, and the average test was 3.1.

Goering Summons Refugee Official

LONDON, Dec. 21 — (AP). — Field-Marshal Hermann Goering today invited George Rublee, director of the International Aefugee Office, to visit Berlin to discuss the German financial plan for getting Jews out of Germany.

Mr. Rublee is the permanent executive in charge of the International Committee assisting refugees, a group whose principal efforts in the past months have been toward aiding German Jews.

The invitation from Goering, chief of the four-year economic self-sufficiency plan, came on the heels of the visit to London last week of Hjalmar Schacht, president of the Reichsbank, on an unofficial mission attempting to arrange the financial end of Jewish emigration.

It also came after Prime Minister Chamberlain, in the House of Commons yesterday, said he was "still waiting for a sign from those who speak for the German people" that they are ready to make "their contribution" for European peace.

First Nazi Aircraft Carrier Launched

Latest addition to the German navy is the Graf Zeppelin, ABOVE, first aircraft carrier ever built for the Reich and named after the country's famous airship inventor. The new 18,300-ton craft is seen being towed across the Deutschewerke navy yard at Kiel, just after the launching ceremonies, which were attended by Hitler, Goering, and other high German officials. Countess Hella Brandenstein-Zeppelin, daughter of the airship pioneer, christened the new craft which carries 40 'planes, is equipped with 16 six-inch guns, 10 four-inch anti-aircraft guns and 22 lighter pieces. Her speed is given as 32 knots.

Guide Is Freed From Drunk's Cell To Help Save 16 Shipwrecked

JUNEAU, Alaska, Dec. 21 (AP).—A traper-guide, released from a city jail drunkenness charge because he knew the perilous Cape Fairweather country, led 16 shipwreck survivors toward Lituya Bay and ultimate rescue today.

The guide, Nels Ludwingson, had served six days of a 10-day sentence here when he was released so he could accompany Pilot Sheldon Simmons to the scene of the stranded motorship Patterson.

Simmons returned two survivors, who needed medical aid, here in his plane. He left Ludwingson with the others. Ludwingson organized the remaining survivors into a hiking party and the men set out on their 30 mile trek to Lituya Bay.

Today two United States navy planes from the Sitka base were to take a landing party of coast guardsmen from the cutter Cyane at Port Althorp to establish a camp at Lituya Bay.

The survivors brought here yesterday—Chief Engineer Clair McDowell of Seattle and Third Mate Steve Johnson of Ketchikan—told a graphic story of their hazardous adventure on the stormy, gale-swept beach.

They said the Patterson was wrecked at four minutes to midnight, Dec. 11. She struck the beach with engines under full steam while sailing blind in a heavy surf, strong wind and rain.

Chief Officer Gustaf Swanson was washed overboard by a heavy breaker as he tried to launch a lifeboat. His body was not found.

Seaman James Moore made shore with a life belt, but drowned attempting to cross the eight-knot current of Sea Otter Creek. His body was washed out to sea.

"Four men made shore safely in a lifeboat," McDowell said. "The others remained aboard the Patterson and reached shore when the bow went dry. Then began a week of torture.

"For the first two days and nights we camped on the gale-swept beach without food or shelter. On the third day two men managed to reach the ship's bow at low tide. They brought ashore tarpaulins with which we made shelters."

Oakdale Factory Has Splendid Year

(Examiner Correspondence.)

COTTESLOE, Dec. 21.—The following is a report of Oakdale cheese factory which has just closed up a very successfull year's business. Mr. Harry McMillam is cheesemaker.

The report: 373,284 pounds of milk; 31,368 pounds of cheese; 11.9 pounds milk for one pound cheese; 2.58 pounds cheese to one pound butter fat.

Value of cheese, $4,488.10; average price for one pound of cheese, 14.3 cents. Average price for one pound butter fat, 29.3 cents.

Italy may ban foreign sport terms and foreign sport equipment.

Hermit Who Retired To Take a Wife Now Tries Politics

Collingwood, Ont., Dec. 21 (CP)

ALFRED STAPLES, the 68-year-old "man of nature" who gave up the life of a hermit in favor of a wife and a tailor shop, wants to try something new—politics.

Staples announced yesterday he would be an aldermanic candidate in Collingwood's municipal elections Jan. 2. His platform has yet to be decided upon.

For years Staples lived in a cave in nearby Blue Mountain, existing on a diet of berries and rabbits. He got married recently, came to town and set up as a tailor, his trade before becoming a mountain recluse.

Havelock Institute Distributes Gifts

(Examiner Correspondence.)

HAVELOCK, Dec. 21.—Preparing for their annual distribution of Christmas cheer boxes, the members of the Belmont Branch Women's Institute responded liberally to the roll call at their meeting on Thursday afternoon, with a fine assortment of "white gifts." The meeting was exceptionally well attended and the president, Miss Iva Smith, occupied the chair.

During the last month the members held a quilting and pot-luck dinner in the Belmont town hall, when they finished two quilts which were donated to a family recently burned out in Belmont.

It was decided to hold another quilting and afternoon tea on January 5. Quilt tops were donated by two of the members for which a hearty vote of thanks was extended by Mrs. Wm. Seabrook. A shower in honor of a recent bride and groom will be held on Tuesday, December 20.

An interesting program presented during the afternoon included the memory time poem, "O Why Should the Spirit Mortal Be Proud," by Mrs. Robert Anderson; a Christmas carol, "O Little Town Of Bethlehem"; reading, "The Vacant Lot," by Mrs. George Hartin; vocal duets, "No Gal At All" and "Lamplighting Time In the Valley," by Misses Ruby and Eileen Cassan.

Report of the annual Women's Institute convention held recently in Toronto was given by Miss Iva Smith, local delegate, who said that there were 202 branches of institutes from all over Ontario present for the convention.

Lunch was served at the conclusion of the meeting by the refreshment committee composed of Mrs. Robert Anderson, Mrs. George Hartin, Mrs. Leonard Keene, and Miss A. Sexsmith.

Foxes are raiding farms and stealing pigs near Essex, England.

A Safe Harbor At Last

Their eyes turned to the famous skyline of Manhattan, a group of refugees from Germany is shown at the rail of the S.S. Nieuw Amsterdam as the liner steamed up New York bay.

$4,000,000 Crop

LETHBRIDGE, Alta., Dec. 21. — (CP)—Processing of Southern Alberta's sugar beet crop ended last night with this year's output approximating 800,000 pounds, valued at $4,000,000. The valuation was fixed on a rate of $5 for each 100-pound bag. The plants are located at Picture Butte and Raymond.

Mrs. S. E. White Heads Auxiliary

(Examiner Correspondence.)

LAKEFIELD, Dec. 21.—Mrs. S. E. White was elected president of the Women's Auxiliary of St. John the Baptist Anglican Church at the annual election of officers in the parish hall.

The officers were elected as follows: Hon. president, Mrs. R. H. Howden; president, Mrs. S. E. White; first vice-president, Miss P. Atwood; second vice-president, Mrs. J. Todd; treasurer, Mrs. C. C. Stenner; secretary, Mrs. V. M. Twist; literature secertary, Mrs. J. Sanderson; visiting secretary, Mrs. J. Sanderson; Dorcas secretary, Mrs. E. Waldon.

Nazis Act To Clear U.S. Trade Problem

WASHINGTON, Dec. 21—(AP).—Germany took the first step today to clarify some problems disturbing German-American relations.

Dr. Hans Thomsen, charge d'affaires of the German embassy since ambassador Hans Dieckhoff was called to Berlin Nov. 22, made an appointment with Sumner Wells, acting secretary of state, to transact undisclosed business.

Speculation grew in diplomatic circles to the effect that no resumption of normal relations between the two countries could be expected unless Germany makes satisfactory reply soon to two United States notes seeking assurances that Germany would assume responsibility for Austrian debts and would not discriminate against American Jews in the Reich.

German-American relations were subjected to further tension as the state department completed its first reciprocal trade agreement in the near east, where the Reich has been making overtures.

The treaty, with Turkey, is expected to be signed in January, and American concessions in it will be extended to all countries except Germany. Germany is not included in its most-favored nation clause because, officials say, she discriminates against American trade.

Three Children Gassed Riding In Back Of Father's Sedan

Guelph, Ont., Dec. 21 (CP).

THREE West Luther Township children today were recovering from the effects of carbon monoxide poisoning from fumes which overpowered them while they were riding in the back of a car driven by Hugh Saunders, 8th concession of Luther, father of two of the children.

Jimmie Saunders, 10, was the most seriously affected. His sister, Eva, slightly older, was not as badly overcome. Least affected was a cousin, Keith Samuels. The three children were riding to Gordonville Church with Mr. Saunders. All except the father were in the back seat. When he reached the church, Mr. Saunders opened the door and the three children fell out unconscious. Russell McTavish rendered first aid. Dr. Park was summoned and gave treatment.

Costers' Rifles For Kai-Shek?

NEW YORK, Dec. 21—(AP). — Federal authorities, delving into the fantastic story that Philip Musica, as F. Alfred Coster, respected president of McKesson and Robbins, Incorporated, tried to sell 2,000,000 rifles and 100,000,000 rounds of ammunition to some unidentified nation, turned today to a report they might have been destined for the Chinese General, Chiang Kai-Shek.

Under questioning by Gregory Noonan, acting United States attorney and other federal officials, was Thomas Bruni, a promoter, and Frederick Wingersky, a vice-president in charge of law and labor relations for the $87,000,000 drug firm which Coster-Musica dominated.

The New York Post said Bruni told the federal authorities he was approached last spring by agents of the Chinese general and got in touch with Ben Simon of the Bronx, a promoter who worked at different times for McKesson and Robbins.

Simon's name was injected into the investigation yesterday by Wingersky who disclosed that Coster-Musica had asked him last May to draft a contract for the purchase of 2,000,000 new Lee-Enfield rifles and the cartridges.

The contract, Wingersky told assistant state attorney general Ambrose V. McCall of the securities bureau, was never consummated so far as he knew.

LOVERS' LOSS!"

In announcing an eclipse over Argentina recently, a Buenos Aires newspaper headed the article "Lovers' Loss! No Moon Tomorrow."

SPECIAL TRAIN SERVICE

Havelock - Peterborough - Toronto

Christmas Holiday Week-End

For the Convenience of Holiday week-end travel, Canadian Pacific will operate a train as follows: . . . . .

Monday, December 26

Lv. Havelock 8.00 p.m. Lv. Peterborough 8.40 p.m.
. . Arr. Toronto Union 11.00 p.m., making all stops
For detailed schedule consult Agents or curent Time Tables
Enquire Regarding Low Holiday Fares

Canadian Pacific

THE CANADIAN DEPARTMENT STORES LIMITED

STORE OPEN TONIGHT UNTIL 9.30

CHOOSE Christmas Gifts at the C.D.S.

In keeping with our custom of giving our staff an extra day off following Christmas in appreciation of their loyal co-operation during the busy Christmas season, the Store, this year, with Christmas falling on a Sunday, will be closed both Monday and Tuesday and open on Wednesday, December 28th, at 9 a.m.

WEDNESDAY 7 p.m. SPECIALS

No C.O.D. Phone Orders—On Sale While Quantities Last

BOUDOIR LAMPS — Turned wooden stem on solid wood base. Complete with paper parchment shade, cord and socket. Special, each ..... .73 —Basement, C.D.S.

Eaton Made PEANUT TAFFY lb. .15

Men's and Boys' Cotton Eiderdown Bathrobes — BOYS'—Sizes 26 to 34. Special, each ..... 1.59 — MEN'S—Small, med., large, outsize. Each 2.29 —Main Floor, C.D.S.

TOYLAND SPECIAL! POP GUNS — Ordinarily .15 Special, each 10c —2nd Floor, C.D.S.

Extra Special! Knitted Vestees

Here's an unusually low price for these little knitted vestees. Made of brushed wool with yarn flower embroideries and coloured button fastening. Shades include green, grey, navy, blue and rust. Suitable for Christmas gifts — small and medium sizes. Special each ..... .59 —Main Floor, C.D.S.

Potted Christmas Plants

For Gift Giving

CYCLAMEN, pot .... 35¢ - 50¢ 75¢
ASSORTED GROUPS, pot .. 50¢ & 75¢
AZALIAS, pot ..... 1.25 & 1.75
BOSTON FERNS, pot ..... 50¢ & 75¢
XMAS CHERRIES, pot ..... 35¢
XMAS PEPPERS, pot ..... 29¢
BEGONIAS, pot ..... 39¢
PRIMULAS, pot ..... 50¢

—Main Floor, C.D.S.

WALNUT CEDAR-LINED CHESTS

A personal gift for the girl friend, for mother or sister. We have several styles that should be sure to please. All beautifully designed on modern lines. Lined throughout with red Tennessee cedar. Some fitted with drawers and trays. Priced from.....

16.95 to 42.50

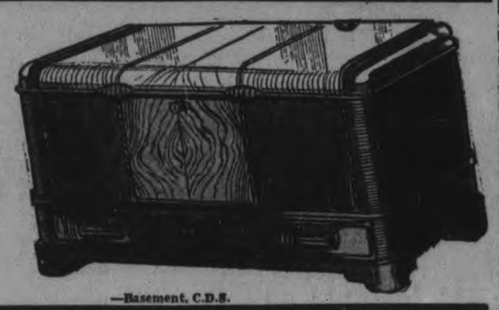

—Basement, C.D.S.

CANDY SPECIALS

CHOCOLATE COATED GINGER, Eaton-made, special, lb. ..... .27

ASSORTED CHOCOLATES, Eaton-made. 5-lb. box ..... .98

MINIATURE CHOCOLATES, assorted centres, lb. ..... .29

GOLDEN GLO, Eaton-made, peanut filled. Special, lb. 20

—Main Floor, C.D.S.

FRAMED PICTURES

An unusual assortment, copies of water colors and oils. Original pastels and many stills and noted subjects. Richly framed in bronze and gold finishes. Each ..... .69 to 4.95 —Basement, C.D.S.

Special! Boys' Hockey Skates and Boots

Extra Good Value, Pair 2.98

Strong well-made boots of black box kip in popular strap and buckle style with inside ankle support. Boots riveted to Dunne's Prince skates. Sizes 1, 2, 3, 4, 5. Pair ..... 2.98 —Basement, C.D.S.

BIG PAINT SET

Offers a lot of variety—20 paints, 4 crayons, 2 mixing tins, 1 brush and pictures to color. Box 17½ by 2½". Set ..... .25 —2nd Floor, C.D.S

THE CANADIAN DEPARTMENT STORES LIMITED

Tomorrow
CLOUDY; MILDER; SNOW OR SLEET.

The Peterborough Examiner

Last Year
MAXIMUM 37 - MINIMUM 26

VOL. LXXX, No. 298 — PETERBOROUGH, THURSDAY, DECEMBER 22, 1938 — PRICE THREE CENTS

Japs May End Foreign Hold In China

Tokyo Press Clamors For Hong Kong To Be Surrendered

TOKYO, Dec. 22 (AP).—Premier Fumimaro Konoye declared today that Japan is prepared to help China abolish foreign concessions and extraterritoriality, the system of special privileges enjoyed by some foreigners in China for nearly a century.

In a formal statement on the future of Japanese-Chinese relations the Premier concluded:

"Japan not only respects the sovereignty of China but is prepared to give positive consideration to the question of the abolition of extraterritoriality and of concessions and settlements, matters which are necessary for the full independence of China."

By China the Premier manifestly referred to the state Japan already has announced she expects to emerge from her current conquests, linked in a strong political, economic and cultural block with Japan and her protectorate, Manchoukuo.

Such a state, under Japanese direction, is expected by Japanese leaders to replace the Chinese government of General Chiang Kai-Shek, which now has its capital at Chungking.

Prince Konoye's statement was believed to embody decisions reached in November by the Imperial conference, super-government organ for prosecution of the China war, meeting in the presence of Emperor Hirohito.

Surrender Hong Kong?

The statement coincided with a press campaign for abolition of foreign concessions, including even the retrocession of Great Britain's colony of Hong Kong to the China of the "new order" of Japan's plans.

Discussing American and British loans to China, the newspaper Kokumin said, "They have demonstrated that there is no way to promote Asia diplomacy except by actual power."

"If Great Britain wants smooth relations with Japan, the return of Hong Kong to the new China government is necessary," Kokumin said.

The newspaper Hochi characterized the $25,000,000 credits recently granted by the United States as a "bluff" and reminded its readers that similar aid to the Allies in the Great War failed to crush Germany.

Most of the papers, advancing the opinion that Great Britain was manipulating the American attitude, directed most of their accusations at Britain. They said that the United States has a comparatively small stake in the Orient.

23 Years To Find Watch

ALEXANDRIA, Va., Dec. 22 — (AP). — Twenty-three years ago Laurence Williams, a visitor here, notified police his watch had been stolen. Yesterday it was recovered in a second-hand store. But now police can't find Williams. He didn't leave his address.

U.S. Refuses Apology To Germany For Ickes' Speech

Washington, Dec. 22 (AP)

SUMNER WELLES, acting secretary of state, disclosed today the United States had rejected Germany's demand for an official apology for Interior Secretary Ickes' speech in Cleveland last Sunday attacking dictatorship.

Welles told Dr. Hans Thomsen, German charge d'affaires, that the request came with singularly ill grace and impropriety from a government which had so persistently permitted its controlled press and officials to attack American leaders including Presidents Wilson and Roosevelt and present members of the cabinet.

Chamberlain Foe Duchess Loses At Polls

CRIEFF, Scotland, Dec. 22—(CP).—The Duchess of Atholl today was defeated by 1,313 votes in the Kinross and West Perth by-election.

The Duchess, who resigned her seat in the House of Commons in order to re-contest it as an independent in opposition to Prime Minister Chamberlain's foreign policy, lost to W. McNair Snadden, Conservative.

Mr. Snadden polled 11,808 votes against 10,495 for the Duchess. In the 1935 general election, when Her Grace stood as a Conservative, she polled 15,238 votes against 10,069 for Mrs. Coll MacDonald, Liberal.

Boost For Chamberlain

Snow covering the outlying constituency held down the vote.

Mr. Snadden, a Perthshire farmer, ran as a supporter of the Chamberlain government's foreign policy.

"The result will be great encouragement to Mr. Chamberlain as a vote of confidence from a representative division of the Scottish people," the victorious candidate declared.

"It is evident of a clear desire on their part that he should continue his splendid work of bringing the nations of Europe together in creation of lasting peace."

The Duchess, wearing a sprig of white heather in her hat, stood in the snow outside the building where the votes were counted. She shook her head sadly when the result was announced.

"I still think the government's foreign policy is leading us into grave danger," she said. "My letters from members of all parties throughout the United Kingdom and from many in the Empire and other countries in Europe and the United States show that many share my views.

"I think there will be a general election soon when I expect to stand again. Perhaps events between then and now will prove to the electors that I was right."

Duchess' Seat 15 Years.

The Duchess had held the seat for 15 years. In the Baldwin government, from 1924 to 1929, she was parliamentary secretary to the Board of Education, being one of the first women to hold Ministerial office.

Her differences with the Conservative party began with the

(CHAMBERLAIN FOE)
(Continued on Page 2, Column 4)

Million Guns Hidden For Export

N.Y. Cache Reported Canadian Made; Denied By Ottawa

BOSTON, Dec. 22 — (C.P.). — Assertions that 1,000,000 Canadian-made rifles lay hidden near New York for sale to foreign governments interested United States authorities here as they pressed an inquiry paralleling the New York investigation of F. Donald Coster-Musica, suicide head of the huge McKesson & Robbins drug firm.

John Canavan, United States attorney conducting an investigation of alleged attempted arms sales, said last night he had learned from C. R. Ekholm, a Boston broker, that a New York lawyer had offered to provide all the guns Ekholm could sell.

Ekholm was attempting to interest a Russian trade commission in the purchase of munitions when the offer was made a year ago, Canavan said the broker told him. The transaction fell through.

Canavan said Ekholm quoted the lawyer as saying that 1,000,000 Lee-Enfield rifles had been made in Canada and stored near New York, and a quarter of them already had been disposed of.

Thus far, the Federal attorney said, he had uncovered nothing to link the asserted arms transactions with Philip Musica, veteran swindler, who rose to head the McKesson & Robbins Company under the name of Coster, and shot himself to death when his real identity was disclosed.

German Countess Involved.

The United States attorney further related that he was told the New Yorker suggested that Ekholm try to sell the guns to Iatin-American nations, but the latter were not interested.

Canavan said Ekholm told him a German-born countess, now a New York resident, also attempted to interest him in commissions to be made from sale of arms, but she was unsuccessful.

(The Post, in a copyrighted story, said heads of metal goods manufacturing plants and wholesalers related that "Coster's agents" attempted unsuccessfully last April to interest them in creating "a chain of ammunition factories throughout Eastern Massachusetts."

(The paper said a Brockton shoe manufacturer was asked to produce 50,000,000 cartridge cases for overseas delivery within eight months, and a $1,000,000 contract was offered a Saugus, Mass., tool firm. The Post said the agents told manufacturers the business was government-licensed.)

No Canadian Guns Sold.

OTTAWA, Dec. 22.—(CP).—Canada never sold Lee-Enfield or other service rifles to anyone in the United States and Lee-Enfield rifles have never been made in Canada, Defence Department authorities here said to-day. United States' Attorney John Canavan was quoted in Boston as saying he had learned from C. R. Ekholm, a Boston broker, that a New York lawyer had said there were 1,000,000 Lee-Enfield rifles, made in Canada, stored near New York and a quarter of them had already been disposed of.

"The only rifles we have made in this country are the Ross rifles," a ranking officer of the department said. "These are all accounted for, and none has been sold or is stored in the United States."

The Canadian militia is equipped with the .303 Short Muzzle Lee-Enfield but there are not 1,000,000 of them in the whole country. These rifles are made in England to British government specifications and are the ordinary service rifle of the British forces.

Canada has not manufactured rifles since the war, during which the Ross rifle factory was closed down. When that weapon was discarded in 1916 Canada purchased all her small arms from the United Kingdom.

When the Canadian troops returned home during 1919 their rifles were turned in and stored at various depots throughout the country. They are still there, maintained in good working order by the Canadian Ordnance Corps.

From time to time, and particularly at the begining of the Spanish civil war, propositions were made to the government by the agents of foreign authorities to buy the Ross rifles. To all of them, however, the Canadian government turned a deaf ear. Its policy has been to hang on to the rifles, and that policy is still in force.

Piano Teacher

Mrs. Mary Ann Black, 75-year-old full-blooded Indian woman from Alderville Reserve, near Roseneath, is probably the only woman of her race to teach piano lessons. She is superintendent of the Alderville United Church Sunday School, lives alone in a little tar-papered shack and still teaches music lessons. She has taught more than a thousand pupils, she thinks, in the past fifty-five years. See page three for story.

(Examiner Staff Photo.)

Gifts Come In Summer Keep Barrow Guessing —For This Christmas, Or Last?

BARROW, Alaska, Dec. 22 (AP)—This farthest settlement on the North American continent made ready for its annual Christmas festival today, but there was one problem perplexing the few white settlers.

That was whether the Christmas packages they received by boat last summer were for this Christmas or last Christmas.

Packages can't get through at this time of year unless somebody charters a plane to fly here from Fairbanks. First class Christmas mail arrived a week ago last Friday, and no more is expected.

This year's Christmas will be a three-day event. Gifts will be presented at a school program Saturday. A church program will be held Sunday, and a feast at which muktuk—seal meat—will be the piece de resistance, will be held at the church Monday.

Most usual native gifts consist of sinew, boot soles, parka covers and spears. Occasionally, too, natives transfer their reindeer from one to another.

For the Christmas tree, the centre pole of the church is the trunk. Dry, aged branches are plugged into the centre pole, and heavily draped with Christmas tree decorations to cover the "tree's" nakedness.

Saskatchewan's "Night Mirages" Do Devil Dances In Alberta

VEGREVILLE, Alta., Dec. 22. — (CP).—Eerie blue lights that dance and dash across the prairie south of here were stirring renewed gossip and speculation today due to the publicity given recent appearance of similar goings-on near Esterhazy, Sask.

Residents of the district 100 miles east of Edmonton have seen the spectral lights so often in late years that general excitement over them had almost died down—until the Saskatchewan mystery became overnight a national curiosity.

The Esterhazy light is still an unanswered riddle, but "night mirage" are the words used by many persons in Vegreville area to explain the balls of fire that perform nocturnal devil-dances along the road here.

A Winnipeg University professor blames "mass hysteria" for the Saskatchewan apparition. But Vegreville farmers laugh heartily at this hifalutin diagnosis. They believe the ghostly lights are projected by automobile headlamps perhaps 20 miles away, their bobbing flames shot through space and changed in color like the day-time phantoms long familiar to desert-dwellers.

May Be Car Lights?

The "ghost lights," as children in the district still term them, often appear in pairs, and this strengthens the farmers' sturdy belief they are caused by the reflection of car lights.

But one light still reigns unchallenged as an out-and-out mystery. A single bluish flare, baleful and unwinking, it used to "hang" for hours, motionless, near a window in Frank Podalski's home before the bachelor farmer moved from the district a few years ago. Often the pale, spirit-like reflection lit up the entire interior of the house and did not vanish until dawn. It still reappears occasionally at various points.

The "ghost lights" have been sighted most frequently near Mayflower School, 11 miles south of Vegreville, but have been reported throughout the entire area between here and Bruce, 22 miles south.

The "night mirage" theory gained widespread credence because of the frequent appearance of daytime mirages in the district.

Condors cannot fly until they are six months old. Some species of birds are able to fly when they are out of the egg little more than a week.

Bathtub Singing Old, Indians Made It Four-Hour Session

Washington, Dec. 22 (CP).—SINGING in the bathtub is just an old Indian custom, the United States office of Indian affairs disclosed today. Research experts say the braves have been singing in their wickiups (bath shelters) as long as there is any record on the race. The white man has a big advantage with his tub singing, however.

Medicine men always are always crowding into the wickiup, the authorities say, and when a medicine man yodels with his ablutions, it's a four or five hour session. Custom demands that nobody leave until the medicine man leaves, so the other Indians have to stick it out and sing, no matter what they think of the songs.

80 Names Added On Liquor Vote

APSLEY, Dec. 22.—(Special.) — Around eighty names were added when His Honor Judge Sheldon Smoke sat here to-day under the Voters' List Act. His Honor heard complaints and appeals regarding the pending liquor vote which is to take place on January 2. The vote is to decide whether or not the beverage rooms will be allowed to remain in the townships of Burleigh and Anstruther. At present there are three beverage room permits in the townships, the hotels at Burleigh Falls and Viamede operating on the six months a year permit each while the hotel in Apsley has a beverage room open the year around.

Very few of those seeking to have their names on the list appeared in person and Judge Smoke ommitted all names of those where any questions as to qualifications was raised by the wet or dry representatives. Those whose names were omitted now must satisfy the deputy returning officer as to their qualifications if they wish to vote.

The temperature outside the little town hall where the meeting was held was said by Municipal Clerk C. A. G. Spence to be five below.

Store Manager Committed On Arson Count

Robert Nathan Herman, 32-year-old manager of Pattenick's store, was committed for trial by Magistrate O. A. Langley, K.C., in police court late Wednesday afternoon on a charge of arson in connection with the December 12 fire in the Pattenick establishment.

The committal came after one of the longest preliminary hearings in the history of the local police court, the case taking the greater part of two days.

As soon as the hearing in the arson charge had been completed Herman was arraigned on a second charge, namely that he, between August 12, 1938 and December 12, 1938, unlawfully did steal cash to the amount of $308 and goods to the value of $1,895 from the Pattenick store.

On this count Herman, through his counsel, A. J. Skeans, elected trial by judge and jury and was remanded for a week.

Also charged with stealing from the Pattenick store during September, October, November and part of December of this year, goods above the value of $25. Ralph Solerow pleaded not guilty and he too was remanded for a week, bail in his case being fived at $1,000. To secure bail Herman will have to make application to the county judge.

Wednesday afternoon's session had among its highlights the unusual incident of Crown Attorney McElderry, K.C., applying for and finally receiving the court's consent to treat one of the Crown witnesses as an adverse witness. This was Iva Tripp, a domestic employed by the Hermans.

Stevens Re-called

When the afternoon session opened Harold Stevens, assistant manager of the Pattenick store, who had been in the witness box all morning was recalled in order to allow A. J. Skeans, defence counsel, to complete his cross-examination.

"Do you recall any occasion when Mr. Herman was away for a weekend?" asked Mr. Skeans.

"He was away about four weeks

(STORE MANAGER)
(Continued on Page 8, Column 4)

Hide And Seek

FINDLAY, O., Dec. 22.—(AP)—Charles Hickman is looking for his car again. It was stolen last night and found abandoned today. Hickman went to get it, but the keys were missing. So he went to a garage to get a towing truck. When he returned, the car was gone.

1,000 Arrests In Rebel Spain Follow Clues Found In British Consul's Shirt

Documents Said Plans Of Franco's Campaign; Official Cleared, Papers "Planted," Spy Hunt May Alter Entire Conflict

LONDON, Dec. 22 (AP).—Official reports reaching London today asserted that "approximately 1,000" arrests had occurred in insurgent Spain in a great spy hunt which authoritative persons here suggested might affect the entire course of the Spanish civil war.

The arrests were the sequel of what London informants called the "case of the dirty shirt."

The shirt in question was found in the baggage of H. Goodman, British Vice-Consul at San Sebastian, when he was stopped at Irun, on the French border, last Monday. Inside it was "incriminating information" which led to the arrests.

Military Secrets

An official statement from the insurgent foreign ministry at Burgos said documents found in Mr. Goodman's valise when he reached the border enroute to France were "designed to inform the enemies of Nationalist (insurgent) Spain about our future military operations."

For weeks reports from both sides in Spain have told of great Insurgent preparations for an offensive by which it is said General Franco hoped to end the war. The offensive has been unaccountably delayed, although bad weather has been cited as an explanation.

The Burgos foreign ministry said preliminary inquiries disclosed the existence of "a vast organization to communicate with the enemy." It added that British authorities were giving the Burgos government all possible assistance in the investigation. The statement charged that Insurgent military police had also found in the valise "a certain quantity" of Spanish money which "had not been declared."

Goodman Cleared

Informants here said Mr. Goodman had been absolved of guilt in the affair, but that several employees of British consulates in insurgent territory were "under suspicion."

Several Spanish nationals are employed in British consular offices in Spain, but it is not known whether all those arrested are Spanish.

Officials in London explained Mr. Goodman was carrying an "official bag" but not a "diplomatic bag" which would have been immune from search. An "official bag" is not immune.

British officials have conveyed their regrets to insurgent General Franco concerning the affair.

It was said the "dirty shirt" itself might prove to be a vital clue in the biggest espionage conspiracy of the Spanish war. British and Spanish insurgent officials are trying to determine whose shirt it was and who placed it and incriminating papers in Mr. Goodman's bag.

A communique issued at Burgos, the insurgent capital, declared that information destined for the Barcelona government was found in Mr. Goodman's bag when he reached the frontier to enter France.

Empire Is Urged To Boost Its Birthrate

LONDON, Dec. 21.—(CP).— The British government to-day urged its people to "increase the birth rate" to strengthen the Empire.

Malcolm MacDonald, Dominion secretary, told the House of Commons last night that Great Britain must find a policy to increase her falling birth rate for "the highest Imperial reasons."

"I confess I cannot do anything about it," the bachelor cabinet minister said amid laughter. He made no specific suggestions such as Premier Mussolini's bonuses for babies in Italy.

Mr. MacDonald spoke in support of a resolution urging increased migration from the United Kingdom to the Dominions, which the house adopted.

"An increasing population, increasing prosperity and increasing power in the Dominions is perhaps the best way of all of augmenting the strength of the United Kingdom herself," he said.

Mr. MacDonald said 'British blood ought to be going in all the time" to swell the population of the Dominions. The United Kingdom was ready to extend financial aid to migration movements to Canada and New Zealand—as it now is doing in Australia—when the Dominion authorities give the go ahead signal. He was not alarmed over foreigners entering the Dominions.

Not Too Many Aliens

"There are people who say that if you allow too many foreigners to settle in the dominions, it would alter the whole national character of those dominions," he said, "that is absolutely right if you allow too many to go.

"Take the case of Australia. The population of Australia is 90 per cent British. It would require an enormous flow of foreigners to reduce that percentage to a level at which the robust British character of the Australian nation is going to be seriously altered. The same is true of New Zealand.

"I admit that the position is different in Canada and South Africa. Different considerations come in there. But I certainly would not criticize the Australian government

(EMPIRE IS URGED)
(Continued on Page 8, Column 3)

Victim Of Wall Street, Blackmail Says Coster In Suicide Note

NEW YORK, Dec. 22—(AP).—F. Donald Coster, born Philip Musica, said in a suicide note made public today that "Bankers, lawyers, auditors, appraisers and incompetent high salaried executives have bled McKesso nand Robbins white."

The amazing swindler who shot himself to death in his Connecticut home when his activities were discovered said the McKesson and Robbins Drug Company which he headed "should have been in receivership at the time of the crash one year after its reorganization."

"I have tried to hold it up to stave off the inevitable," he wrote. "No man has ever worked harder or received less pay to make something work out for the interest of all.

"There has always been friction within the board of directors because the wholesale business is a rotten business at best—the wholesale part wrote off millions of bad debts and inventories. There was nothing said about that, just that the 1929 crash was responsible."

The note exonerated his brothers in masquerade and asserted he was "the victim of Wall Street plunder and blackmail in a struggle for honest existence."

Ruined By Intrigue.

The note was made public by Samuel Reich, Coster-Musica's attorney.

The note asked that "the world judge if bankers, lawyers, auditors and appraisers that got millions out of the company knew nothing."

Coster-Musica denied that narcotics or alcohol was involved in his deals and asserted that "I have not tried to ruin the company or the stockholders."

"If I did," Coster-Musica wrote, "I could have sold my holdings in 1928 for over $3,000,000. Instead, I am a ruined man through the

(WALL STREET VICTIM)
(Continued on Page 2, Column 8)

The Weather

The Examiner's Barometer	Peterborough Temperatures
Noon - - 29.62	To-day:
	Night low - 9
	Noon - - 22
	Yesterday:
	Highest - 31
	Lowest - - 22
	One Year Ago:
	Highest - 37
	Lowest - - 20

Weather Forecast

Lower Lake Region and Georgian Bay —Northerly winds; fair and cold. Friday: East to south-east winds; cloudy, with rising temperature, followed by light snow or part sleet.

Northern Ontario — Partly cloudy and cold. Friday: Partly cloudy; probably light snow.

Ottawa and Upper St. Lawrence Valleys — Fair to-day and most of Friday; cold to-night.

Antarctic Isle Stopover To Cut 1,000 Miles Off South Africa-Australia Air Route

LONDON, Dec. 22 (AP) — A "southern polar air route" which would cut an estimated 10,000 miles from the air journey between South Africa and Australia is under consideration, the government disclosed yesterday in a white paper—an official report.

To fly from Cape Town to Sydney now one must travel the length of Africa northward to Alexandria, and then follow the "empire route" via India and Singapore.

It is proposed to obtain permission from France to use the little-known Adelie Land, 1,400 miles from the South Pole, for a stop-off point. Planes from Africa would follow the southern polar circle route to Adelie Land then swing northeast to Australia, saving an estimated 10 days in flying time.

In return for French co-operation, the governments of the United Kingdom, Australia and New Zealand would give French aviation the right to use their south polar territories.

No Coal On Sale, Britons Go To Bed Till Cold Wave's Fuel Crisis Ends

LONDON, Dec. 22 (CP Cable)—A thaw swept across the British Isles today, ending a five-day frigid spell. But a coal crisis arrived simultaneously with mercury's climb above the freezing point.

Frenzied householders seeking to keep dampness from their homes were told coal dealers would not fill orders until after new year. One dealer said would-be customers told him they would have to spend the next fortnight in bed if fuel were unobtainable.

Some retailers promised to supply coal if the customers would carry it away himself but said they could not deliver any for two weeks.

Early trains ran late for the fifth day and subway lines were balked frequently when doors froze when open, cutting off the current.

Work For Shovellers

A heavy snowfall yesterday and last night brought work for thousands of shovellers but there will probably be no total gain in employment as the weather caused a suspension of work in the building trades.

London streets were covered with five inches of grimy slush through which traffic crawled, splashing pedestrians. The sky was heavily overcast by smoke, and fog enveloped some districts.

The coldest spots during the night were Wick, Dalwhinnie and Andergrove, where the temperature was 16.

The country was believed assured of a white Christmas for the first time in several years. The snow fell for 12 hours and covered England and Wales with a mantle nearly a foot deep.

In many sections of the country bus traffic was interrupted completely. The lines linking Dover, Canterbury, Folkestone, Deal and

(NO COAL ON SALE)
(Continued on Page 2, Column 5)

Last Minute News Flashes

OTTAWA.—"We're going to fight the Tories with a united front," W. A. Fraser, Liberal member for Northumberland and chief parliamentary whip of the Liberal group in the House of Commons said today on his return from a visit to Premier Hepburn in St. Thomas. Neither Fraser nor Ross Grey would elaborate on the statement.

"We had no instructions, no mandate and no authority from the caucus," Mr. Fraser declared. "We had no authority from anyone. We are both old buddies of Mitch and we went to see him entirely on our own."

ST. JOSEPH, Mich.—Mrs. Fern Patricia Dull, convicted of manslaughter for the fatal shooting Oct. 17 of the man she considered her common law husband, was sentenced today to serve 14 to 15 years in the Detroit House of Correction.

Plague Of Trapline Hits B.C. Cariboo Country As Wolverine Turns Cabin-Wrecker

WILLIAMS LAKE, B.C., Dec. 22 (CP)—Dreaded plague of the trap-line, the Wolverine is again on the rampage among the trappers of British Columbia's interior cariboo.

Word received yesterday told of a Wolverine's depredations on the line of a trapper at Chezacut, 60 miles from here, when 17 traps were sprung, thrown into the bush and bait stolen.

The wolverine entered the cabin of the absent trapper, scattered most of the home-made furniture into the snow, destroyed his winter's supply of food and even tried to haul the cook stove through the door.

The animal cannot be trapped in the ordinary manner. It is considered the most cunning of all forest denizens but its downfall is its own curiosity. It cannot resist entering a building and trappers find that they can cage the beast by erecting a small shanty with a spring device on the door which locks itself when the intruder gets inside.

No Blame Attached To Driver In Death Of Roland Ferguson By Jury At Coroner's Inquest

No negligence whatsoever can be attributed to Sidney Middleton, veteran bus driver for the Border Transit Company in the accident which caused injuries and later the death of Roland Ferguson, was the rider attached to an open verdict of accidental death brought in by a coroner's jury Wednesday night.

Ferguson died at one o'clock on Wednesday morning in Nicholls Hospital and the inquest was held to enquire into the circumstances of the accident on September 29 which resulted in the deceased being taken to the hospital. County Coroner Dr. J. C. Smith of Lakefield, presided and V. J. McElderry, K.C., County Crown Attorney, examined the witnesses.

The jury returned after twenty minutes' deliberation to set something of a record in the time required to reach a verdict.

The accident occurred shortly after five o'clock on September 29 at the intersection of Brock and Aylmer streets. A bus operated by Sidney Middleton was proceeding south on Aylmer and Roland Ferguson was going east on Brock street on his bicycle, when he was struck by the bus.

Evidence of identification was given by the first witness, Vernon Ferguson, a brother of the deceased man. Dr. Raymore Scott was the next called and he testified that he was called to the scene of the accident and found Ferguson lying on Aylmer street alongside the bus. On examination he found a puncture wound behind the right ear, three fractured ribs on the left side, and numerous cuts and bruises. Ferguson he said was in a state of severe shock. He said further the man made steady progress toward recovery until December 13 when an operation was performed on his elbow by another doctor to facilitate drainage of pus, but the poison went through his system and eventually killed him. He said death was caused from heart failure, blood poison and kidney infection. He told the jury Ferguson developed pneumonia after being admitted to the hospital but recovered from this ailment some time ago.

Dr. Herbert N. Young, who with Dr. T. W. H. Young, performed a post mortem on the body agreed with Dr. Scott on the cause of death saying death was due to heart failure occasioned by an overdose of poison in the system. He said injuries received in the accident were directly responsible for the man's death. Dr. T. W. H. Young substantiated the medical evidence already given and said the operation on the arm was absolutely necessary and not a contributing factor in the death.

Repairing Car

George Watson, proprietor of a repair shop near the corner of Aylmer and Brock streets was the next witness. He said Ferguson had been with him all afternoon, because Ferguson's car was being repaired.

"I stood in the doorway and watched him ride his bicycle east towards Aylmer street. He slowed down at Aylmer street, then started across. A bus going south struck him, and he was carried under the front of the bus, all anarled up in his bicycle."

Did the wheels of the bus run over him?—No.

What condition was he in when he left you?

"He was perfectly normal, quite healthy and sober as I am now."

Clement Riley, a mechanic at Vincent Whittington's service station, told of going to the scene of the accident with a wrecking truck. He said: Ferguson was lying on Aylmer street about thirty feet south of Brock and on the east side of the street near the sidewalk.

"Then the bus must have gone to the wrong side of the road after the accident?"—Yes.

Passenger on Bus

Miss Kathleen Jones, a front seat passenger on the bus described the accident. She said Ferguson was about in the centre of the intersection when the accident occurred. Wm. McKnight, another passenger, said Ferguson came onto Aylmer without looking to either side and without stopping. He said the bus was just starting to cross Brock when Ferguson pedalled on to the intersection.

"The girls screamed and the bus driver swung to the left and pulled on the emergency brakes."

"What could the bus driver have done to prevent hitting him?"

"He couldn't do very much," replied McKnight.

Roy Murphy, the next witness, said he was walking north on the east side of Aylmer street. He was an eye-witness. Answering the questions of Mr. McElderry, he said Ferguson appeared to see the bus but tried to beat the bus across.

"If he had swung south on Aylmer street, he would be alive today." He further explained the front right wheel was halfway over Ferguson's chest. Frank Revere substantiated this evidence.

Swung to the Left

Sidney Middleton, the driver of the bus said he did not think he had time to stop, so he swung to the left hoping the man would turn to the right and go down Aylmer. "When I saw I couldn't avoid him I applied my brakes full, but the bus struck the bicycle." He said the bus weighed five tons and he estimated his speed at 15 miles an hour.

When the witness was called T. J. Carley, K.C., appearing for the Peterborough Bus Lines Limited, asked protection for the witness under the Canada Evidence Act, Dr. Smith, the coroner, said there was no charge laid against the driver, and Mr. McElderry remarked that no charge was contemplated. Mr. Middleton's evidence concluded the hearing.

Widow Claimed Double Benefits

At the non-jury sittings of the Supreme Court on Wednesday a point of considerable interest and importance to the general public was developed in one of the cases tried.

It appeared that a will had bequeathed moneys and other benefits to the deceased's widow, but there was nothing contained in the will requiring her to take same in satisfaction of her dower rights, and in consequence the widow claimed both the benefits under the will and her dower rights as well and this being contested by those to whom the lands were left by the will. A law suit resulted and the trial judge seeing it to be a matter of family dispute succeeded in arranging a settlement satisfactory to all concerned.

The widow's interests were upheld by W. J. A. Fair and E. F. Borbridge, B.A., conducted the case on behalf of the defendants.

It seemed from the remarks of Mr. Justice Godfrey that it is very important that a man in drawing his will wishing what he leaves to his wife to be in full satisfaction of any claim she may have to dower, should have a clause to that effect in his will, otherwise in many cases she may successfully contend both for the benefits under the will and in addition dower rights.

The case of Read Bros. of Bobcaygeon vs. Robbins stands over for hearing at the adjourned sittings of the court commencing January 3rd, 1939. This case involves a dispute between Read Bros., lumbermen, of Bobcaygeon, and Mrs. Helen Gill Robbins, the owner for many years of a considerable amount of lands and many islands at Jack's Lake in the County of Peterborough, the plaintiffs claiming to have purchased certain of the lands from Mrs. Robbins, Mrs. Robbins disputing the claim. F. D. Kerr, K.C., for Read Bros., the plaintiffs, and Hon. G. N. Gordon, K.C., for the defendant, Mrs. Robbins.

MORE ABOUT—

Chamberlain Foe

(Continued from Page 1)

Spanish Civil War. She became a staunch champion of the Spanish government's cause, visiting Spain and pleading at home for a more friendly attitude on the part of Great Britain toward the Barcelona regime.

She felt the activities of Germany and Italy in Spain to be a menace to Great Britain. Germany's annexation of Austria and the Czechoslovak Sudetenland increased the scope of her criticism of the Chamberlain government.

She resigned the government whip in the House of Commons, announcing that henceforth she would follow an entirely independent line and not vote with the government majority as a matter of party discipline. The result was that the Conservative organization of her constituency repudiated her and selected a new candidate to represent it in the next general election.

The Duchess took the bull by the horns, applied for the Chiltern hundreds (the traditional way of resigning a parliamentary seat), and precipitated the by-election that resulted in her defeat today.

Critics Back Her.

In the by-election she had the general support of all the critics of the government's foreign policy, including Winston Churchill, the Tory rebel, and Sir Archibald Sinclair, Liberal leader.

Cut Work Hours To Aid City's Workless

A plan of reducing the week's time of employed men as a means of sharing available work with others who are on relief was proposed by Hugh Campbell, general manager of Canadian Marine and Manufacturing Company, at the public meeting in the city hall last night at which the Mayor's Welfare Fund was organized.

"If we have men working fifty hours a week, and cut their time to 40 hours you would add 3,000 or 4,000 hours a week for men who are unemployed," Mr. Campbell said. "A real man doesn't want relief, and I thought the manufacturers could be called together in a real effort to lick the relief problem."

"The city council would certainly welcome an opportunity of discussing that question with the manufacturers," Alderman Dutton commented, and Aldermen McIntyre, McCannan and Gordon said it sounded like the most constructive proposal that had been aimed at the relief list in a long time.

Mr. Campbell said every citizen was anxious to see some solution evolved that would take the heavy cost of unemployment off the taxpayers. The manufacturers were loyal to Peterborough, and if the plan were practical it might be possible to put it into effect.

Although he felt that the Canadian Marine and Manufacturing Company (formerly the Johnson Outboard Motor Company) was entitled to consideration of some extension of its fixed assessment, Mr. Campbell said that it had been decided, on account of conditions, not to ask for it. And that attitude, he added, was not because of anything Alderman Gordon had said.

Mr. Campbell's suggestion was not pursued last night, but it was apparently left in abeyance to be recalled to him some time after the festive season ends.

Mexico May Grab Sugar Mills Next

MEXICO CITY, Dec. 22.—(AP)—Prospect of further expropriation of private industries became evident here today.

The newspaper Excelsior reported that the Federal Chamber of Deputies passed a new sugar tax, its fourth industrial tax in three days, which President Cardenas said would be used "to construct and acquire" sugar mills that the government "shall consider necessary to expropriate or that in some other manner shall be acquired from their owners."

The tax is one cent per kilogram and is expected to yield more than 3,000,000 pesos (nominally around ($600,000) annually. The other taxes were upon electric utilities, banks and airlines.

They were considered of special significance, Excelsior said, because the legislature for the first time refused to permit publication of 1939 budget estimates by the president yesterday.

Dr. J. A. Thompson Dies In Tweed

TWEED, Dec. 22.—Dr. J. A. Thompson, dentist, of this village, died at his home suddenly on Wednesday, as the result of a heart attack. He was in his 68th year.

Dr. Thompson came to Tweed from Havelock about 25 years ago. Prior to his entry into the practice of dentistry, he had been a successful school teacher. Mrs. Thompson preceded her husband to the grave about 15 years ago.

Dr. Thompson was a prominent Odd Fellow, a member of the Tweed United Church, and several years ago, chairman of the High School Board. He was much interested in sports of all kinds.

He was widely known and his death is mourned by an extended circle of friends.

Three daughters survive: Helen, school teacher; Maxine, nurse-in-training, Toronto; and Edith at home.

After a short service at Tweed on Friday morning at the Tweed United Church, the body will be taken for burial to Omemee, where his wife was buried.

MORE ABOUT—

No Coal On Sale

(Continued from Page 6)

other towns along the south coast halted operations last night.

Mail Held Up

At Croydon airport it was announced regular flights to Berlin, Prague and Stockholm had been cancelled. Imperial Airways said service had been suspended between England and French Mediterranean airports and southeastern Europe. Thousands of pieces of Empire mail probably will be delayed as a result of the suspension.

Metropolitan trains which normally takes 36 minutes between Barking and Blackfriars took 85 minutes today and expreses between the metropolis and other parts of England were from 60 to 90 minutes late. Office workers living in London suburbs reported from 30 to 60 minutes late because of tansportation delays.

Reports from th econtinent indicated the cold wave was continuing from the Baltic to the Adriatic without record-breaking sub-zero temperatures at many points. From Berlin it was learned that the Rhine was nearly completely frozen from Cologne to the Netherlands' frontier. The estuary of the Elbe was crammed with blocks of ice from Hamburg to the sea and frozen solid

Cheese Quotes Produce and Livestock

ONTARIO GRAIN

Approximate prices track shipping point.—Wheat, 56 to 58c; oats, 25 to 27c; barley, 32 to 34c; corn, 43 to 45c; rye, 40 to 42c; buckwheat, 40 to 42c; malting barley, 44 to 46c; milling oats, 25 to 27c.

TORONTO FEED PRICES

Following are approximate prices quoted for feed in ton lots, packed in bags, delivered f.o.b Toronto: Bran, $20; shorts, $21; middlings, $24; corn, $29.50; flax, $70; cottonseed meal, $38; linseed oil cakes, $44; tankage, $57; salt in blocks, 50 lbs., 50c; molasses, barrel, 19c per gallon

MONTREAL FLOUR AND FEED

Cash grain: No. 1 Northern wheat, 68c; No. 2, 65c; No. 3, 60c; No 3 C.W. oats, 36c; No. 1 feed, 35c; No. 3 C. W. barley, 49¼c; a bushel basis track, Montreal ex-store corn being "in bond."

Spring wheat flour—First patents, $5.15; second patents, $4.65; bakers' patents, $4.45; a barrel in 98-lb jute bags, delivered Montreal freight points.

Winter wheat flour. — Choice grades in carlots, a barrel, new, to arrive, $2.95 to $3.05; choice grades in broken lots, a barrel, new, to arrive, $3.05 to $3.25.

White corn flour.—Per barrel, in jute bags, delivered to the trade, in carlots, $4.10; in broken lots, $4.40

Millfeed.—Bran, $19.25; shorts, $21.25; middlings, $24.25, a ton, carlot quantities, delivered in Montreal freight points.

Rolled oats, bag of 80 lbs., delivered to the trade, $2.35; which includes sales tax.

Brewers' dried grain, wholesale, $21 a ton; retail, $23 a ton.

Baled Hay—Extra No 2 timothy, $10.50; No. 2 timothy, $10; No 3 timothy, $8.50 per ton f.o.b. Montreal

TORONTO POULTRY

TORONTO, Dec. 22 — (CP). — Wholesale poultry prices were unchanged to-day.

FRUIT AND VEGETABLES

TORONTO, Dec. 22 — (CP). — Wholesale prices on fruit and vegetables were unchanged to-day.

TORONTO CHEESE

TORONTO, Dec. 22 — (CP). — Wholesale cheese prices were steady to-day with dealers buying large, colored, paraffined and government grades at 10½ cents.

Wholesalers offered cheese to retailers at the following unchanged prices: New, large, 13c; twins, 13¼c; triplets, 13½c. Old, large, 21c; medium, 20c.

TORONTO PRODUCE

TORONTO, Dec. 22 — (CP). — Wholesale prices (United Farmers Co-operative Co.) to-day were:

Eggs.—Grade A-large, doz., 30c (retail 36c); Grade A-medium, 26c (retail 32c); pullets 25c (retail 31c); grade B, 22c (retail 28 to 29c); grade C, 19c (retail 26c).

Churning Cream. — No. 1 lb., 21c; No 2 lb., 18c.

Butter.—No. 1 solids, lb., 21½c. No. 2 solids, 20½c; No. 1 prints, 22½c; No. 2 prints, 21½c.

Potatoes, bag, f.o.b. in Toronto.—Ontario, 90c; P.E.I., $1.40.

Mill Feed. — Bran, $20; shorts, $21; middlings, $24.

MONTREAL PRODUCE

Quebec and Western regraded butter prices eased fractionally on open produce markets here, while other products remained unchanged and steady, the Dominion Department of Agriculture reported.

Creamery butter prints to retailers were 22½ to 23c a pound and solids sold for 22 to 22½c. Western butter delivered in Montreal was offered at 21½c for regraded. Quebec No. 1 pasteurized butter in wholesale jobbing lots was 21¾c for regraded. Receipts: Four boxes.

Ontario white cheese sold for 11¾ to 11½c a pound and colored for 11½c. Receipts: 65 boxes.

Graded egg shipments in used free cases were offered at 35c a dozen for A-large, 29c for A-medium, 28c for A-pullets, 24 to 25c for B-large and 21½c for C. Receipts: 496 cases.

Potatoes.—Quebec, No. 2, 80's, 75 to 85c; N.B. No. 1, 80's, $1 to $1.05; N.B. No. 1 Mountains, 50's, 65 to 70c; P.E.I. No. 1 Mountains, 90's, $1.20 to $1.25; P.E.I. No. 1 whites, 90's, $1.15 to $1.20.

TORONTO LIVESTOCK

TORONTO, Dec. 22 — (CP). — The few cattle offered on Toronto Livestock Market to-day sold at steady prices. Hogs also held to former price levels. No calves, sheep or lambs were offered. Receipts consisted of 30 cattle and 160 hogs.

Butcher steers and heifers traded at $5.50 to $6.10. A few choice weighty steers reached $7.15. Good butcher cows moved at $4 to $4.25.

Off-truck bacon hogs were $9.25 to $9.40.

Representative Sales Yesterday

Heavy Steers.—13, 1310 lbs., $7.25; 7, 1220, $7; 2, 1135, $6.85; 9, 1220 $6.75; 7, 1180, $6.60; 7, 1160, $6.50; 28 1090, $6.25; 14, 1210, $6.10; 2, 1165 $6; 2, 1100, $5.75.

Light Steers.—6, 1040 lbs., $6.50; 9, 920, $6.25; 16, 960, $6.20; 5, 880, $6.10, 19, 900, $6; 5, 950, $6.15; 2, 785 $5.75; 5, 900, $5.65; 3, 900, $5.50.

Heifers.—2, 85 lbs., $6.50; 36, 940, $6.25; 9, 907, $6; 11, 810, $5.85; 6, 850, $5.60; 15, 920, $5.75; 2, 905, $5.50; 3, 703, $5.25.

Cows.—1, 1190 lbs., $4.25; 1, 1190 $4.10; 6, 1220, $4; 2, 1230, $3.50; 3, 1160, $3; 2, 1260, $2.75; 6, 980, $2.50; 3, 910, $2.35.

Bulls.—1, 1490 lbs., $4.50; 2, 1325, $4.15; 1, 1290, $4.

Fed Calves.—5, 910 lbs., $8.75; 2, 605, $8.50; 1, 540, $8; 3, 700, $7.50; 1, 680, $6.50.

Sheep.—4, 150 lbs., $3.

Lambs.—207, 103 lbs., $9.35; 24, 90, $9; 15, 109, $8; 2, 60, $7.

Veal Calves.—5, 196 lbs., $10; 1 180, $9.75; 6, 190, $9.50; 2, 190, $9; 2, 180, $8.75; 6, 177, $8; 2, 145, $7.50; 4, 190, $7; 2, 145, $6; 1, 220, $5; 18, 303, $4.25.

BUFFALO LIVESTOCK

BUFFALO, N.Y., Dec. 22—(AP).—Hogs, 400; good and choice, 180 to 210 lbs averaging around 200 lbs., $8.15; 230 lbs. big $7.85; trucked-ins 140 to 240 lbs., $7.65 to $8.

Cattle, 50; low cutter and cutter cows, $3.65 to $5; lightweight bulls, $5.25 to $5.85.

Calves 50, vealers weak; good and choice, $11 to $11.50.

Sheep, 200; good and choice lambs $9.75 to $10; fat ewes, $3.75 to $4.25.

MONTREAL POULTRY

Poultry prices, per lb. Chickens, 5 lbs. up, frozen, milkfed A, 23 to 25c; selected B, 20 to 23c. Turkeys, 12 lbs., up, A 27c; B, 25c. Fowls, 6 to 8 lbs. up, A 20 to 22c; B, 20c. Poultry prices nominal.

BACON-HOG MARKETS

TORONTO, Dec. 22 — (CP). — Gains of 10 to 20 cents were posted for bacon-hog prices at Brantford, Hull and London to-day with other markets steady.

Liveweights. — Brantford, $9.00; Chatham, $8.50; Hull, $8.65; London, $9.00; Peterborough, $8.90.

Dressedweights. — Barrie, $12.00; Chatham, $11.60; Hull, $11.90; London, $12.25; Stratford, $12; Kitchener, $12; Peterborough, $11.90.

WINNIPEG GRAIN

WINNIPEG, Dec. 22 — (CP). — Support from Southern houses and exporters gave a firmer tone to dealings on Winnipeg wheat market to-day, and quotations moved fractionally higher. At the close futures were ⅝ to ¾ cent higher, December at 59¾, May 61½, and July 62 cents.

It was expected exports of Canadian wheat to-day would come near the 300,000-bushel mark. Most of this business was worked from Vancouver.

Trading at Liverpool opened irregularly, but steadied later in the session, and at the close English values were ¼ to ⅝d higher.

Yesterday's Quotations

Wheat—	Open	High	Low	Close	Prev Close
Dec.	59⅛	59⅛	59	59⅛	59¼
May	61	61¼	61	61	61
July	61⅝	61⅝	61½	61¾	61½
Oats—					
Dec.	28⅛	28⅜	28¼	28¼	28¼
May	28⅛	28⅞	28½	28¾	28½
July	28¼	28¼	28⅛	28⅛	28

MARKET QUOTATIONS

Quotations Complete To Closing Time

Toronto Mining

Biggard and Crawford

	High	Low	Close.
Aldermac	46	—	—
Amm	12-12½		—
Augite	36½	35	35½
Arntfield	12-14		—
Buffalo Ank	15-15½		—
Beatty	128	—	—
Bidgood	24½	—	—
Base Metals	28	—	—
Bankfield	32	30	30
Bralorne	11½	10¾	10¾
Bobjo	18	15	15½
Brown Oil	30	—	—
Chesterville	132	125	125
Calgary-Edm	245	—	—
Coniarium	145	—	—
Central Pat	243	241	241
Coast Copper	225-300		—
Can Malartic	90	—	—
Castle	100	—	—
Davies	46	45	45
Dome	32¼-32¾		—
Eldorado	232	229	229
East Malartic	276	272	272
Falconbridge	550	—	—
Francouer	20-23		—
God's Lake	26	—	—
Gunnar	60	—	—
Goldale	26	25	26
Gillies	8¾	8½	8½
Home Oil	280	265	272
Hard Rock	164	—	—
Harker	9	8	9
Hollinger	14⅞	—	—
Hudson Bay	32⅝-33¼		—
Howey	29	—	—
Jacola	11	—	—
Jellicoe	9½	—	—
Kirkland Lake	128	126	127
Kirkland Hudson	40-60		—
Kerr Addi	177	175	175
Little Long Lac	278	273	273
Leitch	78	—	—
Lakeshore	48¼	—	—
Noranda	79	—	—
Moneta	127-30		—
Madsen	59	54	56
McIntyre	52½	—	—
Macassa	530-540		—
MacLeod	275	—	—
Mining Corp	176-185		—
McKenzie	120	—	—
McWatters	62-70		—
Naybob	36	—	—
O'Brien	275	—	—
Oro Plata	40½	—	—
Okalta	162	152	160
Omega	45	—	—
Paymaster	48	—	—
Preston	145	140	144
Pickel Crow	500	—	—
Perron	155	—	—
Pioneer	241-5	—	—
Powell	230	—	—
Pend Oreille	172	—	—
Premier	224	—	—
Famour	445	—	—
Reno	23-4	—	—
Roche	7¼-8	—	—
Sherritt	130	127	127
Siscoe	135	—	—
San-Antonio	122	—	—
Sudbury Bas	260-265		—
Sullivan	87-9	—	—
Sylvanite	335	—	—
Sladen	72-8	—	—
Stadaconda	48½-9	—	—
Teck Hughes	455	—	—
Uchi	140	—	—
Ventures	520-530		—
Waite Amulet	825	765	775
Wright H	805	—	—
Lapa	37	—	—

Grain Quotations

Leeming and Leeming

CHICAGO

	July	Dec.	May
High	66⅞	64⅞	67
Low	66⅛	63⅞	66½
Close	66⅝	64½	66⅞

WINNIPEG

	July	Dec.	May
High	62⅛	59¾	61½
Low	62	59¾	61⅛
Close	62	59¾	61½

Toronto Stocks

Leeming and Leeming

	High	Low	Close.
Abitibi	2¼	2	2
Abitibi Prfd.	18	16½	17½
Beauharnois	3¼	3	3
Bell Tel.	167	166	166½
Brazilian	8¾	8¾	8¾
Brews. & Dist.	4¼-4¾		—
Brew. Corp.	190	185	190
Brew. Corp. Prfd.	23	22¾	22¾
Bakeries	15-16		—
B.A. Oil	21⅝	21½	21½
B.C. Power A	25½-27½		—
Build. Prod.	15¾	15¼	15¼
Burt F. N.	27½	27¼	27½
Can. Bud	4-4½		—
Can. Bread	4-5		—
Can. Cement	10	9½	10
Can. Car & F.	15¾	15¾	15⅞
Can. Dredge	21-23½		—
Can. Malting	33¾	33¼	33¾
Can. Pacific	5½	5⅝	5⅝
Can. Alc. A	2⅜	2¼	2¼
Cons. Paper	6¾	6½	6½
Can. Oil	16¼	15	16¼
Cockshutt	7¾-8		—
Con. Smelt	59¾	59⅜	59⅜
Can. Canners	4¾	—	—
Dom. Bridge	37	36½	36½
Dis. Seagrams	20	19½	19½
Dom. Stores	5¾	5⅝	5⅝
Ford A	21¼	21¼	21¼
Fanny Farmer	21¼	21	21
Con. Gas	180	179	180
Gyp. L. & A	6¼	6	6¼
Gen Electric	225A	—	—
Gen Steel W	7⅞	7⅞	—
Ham Bridge	6½-8½		—
Honey Dew	40	—	—
Imp Tobacco	15½	15⅜	15⅜
Imp Oil	16⅞	16⅜	16⅞
Int. Pete	16⅞	16⅜	16⅞
Int Util A	6½-8		—
Int Util B	60-65		J
Laura Sec	13¼	13	13
Loblaws A	23¾-24		—
McC Front	6¾-7		—
Mont L H & P	30-31		—
Massey-Harris	6⅝	6¼	6¼
Masey-Harris Pfd	57	54¼	57
Nickel	54¼	54	54
Page Heresy	102	—	—
Press Metals	21¾-23¼		—
Rogers Maj	2-3		—
Stan Paving	2½-3½		—
Shawinigan	20¼	20	20¼
Steel of Can	75½	75	75
C Vinegars	14¼	14	14
C Wineries	2¾-3½		—
Westons	12-12½		—
Walkerville Brew	1¼-1¾		—
Walkers	48⅝	48½	48½
Walkers Prfd	20¼	20	20

New York Stocks

Biggar and Crawford

	High	Low	Close.
Atchison	38¼	37⅝	37½
Amer. Can.	100¼	100	100
Amer. Smelters	48⅝	48	48⅝
Amer. Rad.	16⅞	16⅝	16⅝
Amer. Tel. & Tel.	147	146¼	147
Am. Rolling Mills	20⅜	20¼	20¼
Anaconda Copper	33⅜	33⅛	33⅛
Balt. & Ohio	6⅝	6½	6⅝
Bethlehem Steel	74½	73¾	4¼
Briggs	29	28½	28⅞
Canadian Pacific	5⅛	5⅜	5⅜
Chrysler	81	80	80½
Coll. Gas	6¼	6⅛	6¼
Cons. Oil	8¼	—	—
Cons. Edison	29½	29	29⅜
Dupont	148	148½	148¾
Elec. Bond & S.	9⅞	9⅝	9¾
Gen. Electric	42⅛	41¾	41⅞
Gen. Motors	49⅝	48¾	49
Goodyear	36	35⅝	35⅞
Inter. Nickel	54⅛	53⅜	54⅛
Int. P. & Paper Pfd.	47⅜	47	47⅜
Johns-Mann	104	103	103
Kennecott	42¼	41⅞	41⅞
Int. Harv.	56	55⅜	56
Mont. Ward	51	50⅝	51
McIntyre	52	—	—
Nash Motors	8⅛	8	8
N Y Central	19⅛	18⅛	18⅜
North American	21⅜	21	21
Pack Motors	4¼	4⅛	4⅛
Penns Rlwy	20⅝	20¼	20⅝
Radio Corp	7⅜	—	—
Republic Steel	23¼	23	23⅛
South Pacific	18⅜	18⅛	18⅛
Standard Brands	6¼	6⅛	6¼
Std Oil of N J	50⅜	50½	50⅜
Timken Roll B	49⅜	49¼	49¼
Union Pacific	88⅜	87½	88⅜
United Corp	2⅜	2⅜	2⅜
U S Steel	65½	65	65⅜
Westhouse	117	116	117
Yellow Cab	18⅛	17⅞	17⅞
Std Oil Calif	27⅛	27	27

MORE ABOUT—

Wall Street Victim

(Continued from Page 1)

treachery of legal intrigue."

Regarding his concealment of his masquerade from his wife, Coster-Musica said he had "too much pride and regard for a lonely, devoted and sick wife to confide in her my inner heart."

He said any gifts or presents he made to his wife or members of his family was "not company money," and that his wife "had no knowledge of any nature or description of my situation or operations."

"My brothers-in-law both did as I asked them because they thought it was right and proper to do so and trusted me," he said. "They received no material reward and did so blindly—at my request."

Coster-Musica concluded his death-document with the statement that "as you shall deal with my poor, unfortunate wife, her family and mine, in like measure shall God reward you all."

Reich said the note was written the night before Coster-Musica shot himself, that it was addressed to Reich and found among the dead man's papers.

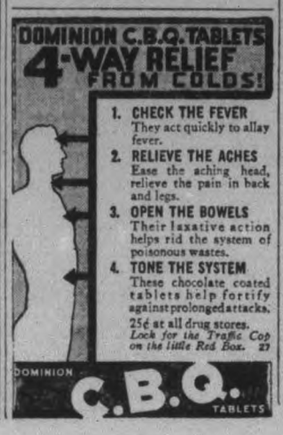

Pioneer
BIG 3
Laying Mash
Keeps the Eggs Coming
H. J. BOYLE CO.
—Distributors—
PHONE 2344

75-Year-Old Indian Woman Still Teaches Music Has Had Remarkable Career

(Examiner Correspondence.)

ROSENEATH, Dec. 22—A romantic tale is the life story of Mrs. Mary Ann Black, 75-year-old Indian woman who resides on the Alderville reserve. A teacher of music at 75—a fact in itself unusual enough—she is the child of a woman who started life wailing in the open forest beside her dead mother.

There is an old Indian custom that used to be followed a century and more ago by which an expectant mother, when the time arrived for her child to be born, went alone to the neighboring forest and suffered without help, without even the presence of her husband to help her. As soon as she was well enough, following the baby's birth, the mother would come back to her home, bringing the child with her

Mrs. Mary Ann Black was born Mary Ann Crowe, daughter of the late Mr. and Mrs. Peter Crowe. Her mother was Mary Howard, whose mother followed the old custom, went off alone into the bush to bear her child. She failed to return and a search party was organized by her relatives to find her. The searchers came upon her dead body, her newborn child wailing beside her.

That was a hundred years ago, and the child grew up to give birth herself to a daughter who was to have a remarkable career. That daughter has travelled the country as a concert artist, and she is still accomplished. She plays the piano admirably, and her voice is still good. At present she is helping to train public school pupils at Alderville for their Christmas concert. She is the superintendent of the Sunday School and teaches the bible class.

Remarkable Career

Mrs. Black's parentage is no less remarkable than her career. Her father was perhaps the only Mohawk Indian who ever became a teacher of music. He came to Alderville from Kingston during his youth and married Mary Howard, a member of the Ojibway tribe. A farmer with about a hundred acres of land, Peter Crowe was more concerned about music. He took his first lessons from a white bandmaster, who taught him to play the cornet, and then he proceeded to teach himself how to play the piano as best he could. In time he became so proficient he was able to read music with ease, and he gave lessons and became known all through the district as a remarkable man. He passed on to his children an appreciation for music, taught them how to play piano and violin. Later Peter Crowe organized a concert troupe in which his own family played a major part. His two daughters, Mary Ann, who was then nineteen, and Charlotte, and Sampson Comego and Wesley Beaver comprised the troupe. They travelled for several months through Ohio, Pennsylvania, and New York states, giving concerts every night and matinees on Sunday afternoons, before crowded houses. Mr. Crowe's stage name was Tecumseh; Mary Ann was called Princess Viroque, and Charlotte was Little Fawn. Charlotte played the piano, Mary Ann the violin, and all of them sang. All were dressed in elaborate Indian costumes and their selections included sacred, secular, and comic music.

In later years, Mr. Crowe, accompanied by Charlotte and Mary Ann and another daughter, Sarah, now Mrs. Norman Marsden of Alderville, and his son, Albert, travelled through Ontario giving concerts under the auspices of the former Methodist church.

Studied In Peterborough

In her early twenties, Mary Ann, under the guardianship of an Anglican church clergyman named Rev. J. J. Johnson, travelled to Minnesota and played the organ in the Anglican church on the White Earth Indian reserve. There Mary Ann studied piano, staying about three years until she was called home by the death of her father. She studied the violin further, going to Peterborough once a week to a professional teacher.

Years after his wife's death Peter Crowe married again and five children were born of the second marriage. He died nearly twenty years ago, leaving descendants numbering more than sixty.

Mary Ann Crowe was herself twice married. Her first husband was Benjamin Loukes of Hiawatha, at which village she lived for seventeen years until his death. Seven years later she married Richard Black, who died in 1931.

She always preserved her interest in music, taught piano to pupils both white and Indian. She still plays and sings, has a delicate touch on the piano and a clear, firm, bell-like voice.

Knew The Famous

She has a memory that is keen to an extreme, can recount a hundred incidents that place her in a unique position. She knew Mrs. Moody, famed author of "Roughing It In The Bush," and recalls that literary woman as a person "very plain, pleasant and gracious." She often visited Dr. Oronoteka at Deseronto for years high chief ranger of the Independent Order of Foresters and himself an Indian. "His wife was father's cousin," she said.

A famous cook in her day, Mrs. Black still like to excell at that art. She said her most tasty dishes are of black rice soup, vegetables, meat, porridge and pudding.

Mrs. Black will be 76 years old on January 20. In full possession of all her faculties, she reads without glasses and often walks the mile to Roseneath. In her little home beside the highway, with her piano, her memories of the past, her activities of the present, she is rounding out a life that has been richly lived.

Small Boy Hurt

(Examiner Correspondence.)

BANCROFT, Dec. 22. — A ten-year-old son of Mr. and Mrs. Seymour Parks of Prince's Lake was seriously injured when he jumped from a hay loft to a sleigh and pierced his stomach on a pointed sleigh stake. He was rushed to the hospital here, where an operation was performed. He is reported to have a fair chance of recovery.

A "CLERKLY CASTE"

CARLISLE, England—(CP). — In an address here J. F. Duff, vice-chancellor of Durham University, declared secondary schools tended to produce "something of a clerkly caste."

Four Days To Xmas!

ATTENTION!

Last Minute Santas!

Shop at ZELLER'S RETAILERS TO THRIFTY CANADIANS It Pays!

Gift Sale

Full Fashioned CHIFFON HOSE Pair 69c

Let your first choice for giving be Sheer Stockings—wisps of loveliness, created for ankle flattery. A gift she is sure to use and enjoy. Shades charmbeige, pralinebeige, entre-nous.

CREPE HOSE! 4 Thread-45 Guage

A group of Gift Hosiery—so moderately priced for the quality, that you'll be tempted to buy some for yourself as well as for giving. Full fashioned. New soft-toned shades. Per pair 79c

Complete Assortments of CHRISTMAS CANDIES

ASSORTED SWEETS—Creams and jellies, French creams, fruit gums, chocolate drops with cream centres. lb. 15c

CHRISTMAS MIXTURE—To celebrate the "joyful" feast", have a supply of these tasty Christmas confections for the Festive board 2 lbs. 25c

5-LB. BOX "LOG CABIN"—Delicious, rich chocolates in a beautiful box. Only 1.00

1-LB. BOX CHOCOLATES—Assorted fruits and nuts, hard and soft centres. "Royal Seal" Jellies 25c

MEN'S WOOL SOCKS - - 39c-49c

He'll think of you with gratitude every time he eases his feet into these socks! They're wool (reinforced with cotton) warm and comfy. Ever so many fashionable patterns.

CHILDREN'S GOLF HOSE 39c-49c

Warm wool and cotton hose for ages 7 to 10. Trim fitting, attractively patterned cuffs. Popular colours. An eminently practical gift for "Smart" young folks.

BATH SALTS and POWDER 25c

Six cellophane-wrapped rosettes of fragrant Bath Salts and a box of Bath Powder.

WILLIAM'S SHAVING SET in a gift box 47c

WOODBURY'S SHAVING SET—Cream, Soap Lotion 25c

"LAVENDER" SET—Cream, lotion and tooth paste 39c

39c "AY-WON" SET FOR YOUTHS

Brilliantine, toothpaste and hair tonic in a good looking Christmas box.

BOYS' TIES

Well made Ties, featuring patterns tuned to the Boy's Mode of the Moment 19c

BOYS' BLOUSES

Made of tested quality broadcloth. Plain colours and good looking fancy patterns. Only 59c

BATHROBES 1.00

Warm, cosy bathrobes in sizes 2, 4, 6. Popular guaranteed fast colors.

CHILDREN'S GLOVES

Made of cuddy soft wool in boys and girls. Popular colors. Sizes 3 to 7. Pair 25c

LADIES' SCARFS

Madeof cuddy soft wool in winter weight. Plaid patterns. Self fringe. Only 39c

Gift Handkerchiefs

THREE IN A BOX

Lovely hankies that will bring you many expressions of gratitude. All white with neat embroidery; pastels with lace and embroidery; pastels with scalloped edge and embroidery. Box 25c

LOVELY DANCE SETS

Panties and Bra! Rayon Satin or Floral Petal Crepe. A variety of dainty trimmings. Each set in a lovely Gift Box. 79c

DAINTY RAYON PANTIES

Tearose, white or floral-patterned. Made to fit slimly. With double gusset. Only 25c

LADIES' SWEATERS

PULLOVERS—Black, brown and high shades. Attractive designs that look hand knit. Boat-neck styles. Only 1.59

PURE WOOL BOTANY

CARDIGANS—Button-to-neck style. Hand knit effects. Colours: Black, brown, navy, wine, rust, green. Sizes 34 to 40 1.98

SMART HANDBAGS

Pouch, tophandle or underarm! some with zippers. Your choice of smooth calfette or buffalo grain. A "Buy" at 1.49

MEN'S SHIRTS 1.00

Give "Him" a Warrendale SUPERTEX broadcloth shirt — the brand that he would choose himself! Tubfast. Smart new patterns.

MEN'S TIES

Mogadores, silvertones, basket weaves, stripes, check— and many others .. 25c

TOYLAND

"HURRY! HURRY!" Says Santa! "Be sure to see these toys before they land in Christmas Stockings!"

TEA SETS

16 piece set. Unbreakable. Snow White design 49c

TEA WAGON

For small children. Metal construction .. 69c

SPEEDWAY BUSES

No key needed to wind up. Just press down on a certain spot and zip—away it goes 69c

TOY PIANOS

Lots of enjoyment out of these. 25c - 49c

AEROPLANES

China Clipper and Auto Gyro 35c

DOLL PRAMS

3.49-6.49-7.75

GAMES

Ice hockey and trike shot. Games of skill 1.49

LIONEL TRAINS

One engine and three cars and 8 pieces of track 1.49

ZELLER'S LIMITED – RETAILERS TO THRIFTY CANADIANS

Bright Ideas For LAST MINUTE SHOPPERS

Coleman GIFTS FOR ALL SEASONS AND ALL PEOPLE

Coleman Lanterns $5.95 up; Lanterns $7.90 up; Camp Stoves $6.95; Irons $6.25 up; Heaters $17.95; Hot Plates $7.70 up.

New Speedmaster Stove only $5.45.

Hand decorated Parchment shades, made of unusually high quality material known as Parisienne Kid Parchment,

13" 14"

1.50 each 1.75

Other shades 29c to $1.10

Meccano Outfit No. 1. Price 1.50

Someone Gets a Present

McClary Triumph Cooking Stove, used one month and traded in for a larger stove. Has warming closet and reservoir. Regular $64.50. SPECIAL 47.50

Other Stoves and Heaters in stock.

HUBERT CHOWN HARDWARE

417 GEORGE ST. - OLD EXAMINER BLDG.

PHONE 729 WE DELIVER

The Examiner

The Peterborough Examiner, published each evening by Peterborough Examiner, Limited. Office: Hunter and Water Streets, Peterborough, Ont.

Subscription Rates: 15c per week in City of Peterborough delivered by carrier.; $6.00 per year by mail to outside points.

Members: Canadian Press; Audit Bureau of Circulation; Canadian Daily Newspaper Association; Empire Press Union; Ontario Provincial Dailies Association.

H. L. GARNER, Managing Director.
A. R. KENNEDY, Managing Editor.

TELEPHONE 1600.
Private Branch Exchange to All Departments.

THURSDAY, DECEMBER 22, 1938

Cutting The Relief Lists

Hon. Eric Cross of the Department of Municipal Affairs claims that a re-adjustment of relief matters in the city of Ottawa cut the costs over a ten-month period to the extent of $369,904, and the city itself was saved $101,000 in that period. For the full year he estimates the saving at $129,000.

The reason why the Department of Municipal Affairs took a hand was that the provincial government has to help foot the relief bill and it was felt it was too great. The result has been that 1,000 families have been taken off the Ottawa relief list and that means 4,000 persons are not now receiving relief who were formerly drawing assistance.

Mr. Cross intimates the same methods will be used elsewhere, and taking 4,000 off the relief list in one good-sized city is sufficient to warrant an extension of the system by which such results were made possible.

A $3,500 Tree

Perhaps readers will say it is old stuff to keep on warning people about the danger of fire from a Christmas tree. It may be old but Christmas trees continue to burst into flame just as they have done before.

A policeman in Toronto had just finished trimming a tree in his home and was preparing to leave to go on duty. Then he took his pipe from his pocket, struck a match and there was a fire. Part of the match head chipped off and ignited some of the trimmings and the policeman had barely time to call the fire department because the flames were right after him as he stood at the telephone. That is how fast a tree fire works.

There was damage of $2,000 to the house and $1,500 to the contents and members of the family had to make their escape through the back door. The warning about fires in such trees is old. That is known and admitted but a $3,500 fire is sufficient evidence that the warning needs repeating.

Getting Loans In Britain

Sir John Simon, Chancellor of the Exchequer in the British Government, has served notice that the hand of officialdom will deal in future with foreign loans made by British bankers. That is not a new development because the same thing has been in force before. It is probably felt too much of the nation's gold is getting out of the country, and there may be the feeling that Britain is going to keep a hand on its financial resources for its own use.

Back of it all there is undoubtedly the knowledge that Britain is preparing to meet the challenge now forced by Germany in the securing of export trade. Germany is and has been resorting to a system of industrial bonus by which German-made goods are entering even the British market at a price with which British industrialists cannot compete, and the same method is used to enter other markets in the British dominions. If a trade war develops one cannot predict with certainty where it will end or how it will terminate.

Much of the world has become so accustomed to turning to Britain when money is needed that it is now considered wise to have an explanation which will satisfy treasury officials as to who is getting it and the purpose for which it is going to be used. In the present state of the world an unrestricted policy of foreign loans in Britain might well result in the building up of schemes and organizations in other lands with which Britain would sooner or later be called upon to compete or contend. The present move should not be regarded as evidence of fear. Rather the opposite.

The Size Of Russia

A group of young men in this city were having a discussion the other evening when one of them made this rather unusual observation:

If two men started from Moscow, Russia, at the same time, one going east toward Vladivostok and the other going west toward Peterborough, the one coming to Peterborough would arrive first. He explained there was no catch in it, the only stipulation being that the traveller in Russia should go by the railway line leading from Moscow to Vladivostok on the Sea or Japan. The young man's claim was we thought of our country as being very large and failed to realize the size of Russia.

The railway line from Moscow to Vladivostok is not straight, but fairly so, although it dips quite well toward the south toward the end, and the distance between those points is 5,500 miles by railway.

From Quebec to Liverpool is 2,625 miles and from Peterborough to Quebec is approximately 400, making 3,035 miles from Peterborough to Liverpool. It was difficult to secure reliable information on the distance from Liverpool to Moscow, but finally F. de la Fosse of the library, who will eventually find the answer to anything, found it is 2,117 miles, making in all 5,142 miles from Peterborough, which falls far short of the distance from Moscow in the west of Russia to Vladivostok in the east of the same country. So the person starting from Moscow to Peterborough, on the basis of miles covered, would reach here sooner than the one who started from Moscow for Vladivostok.

A study of world maps shows that the east to west distance in Russia is sufficiently great that if the mileage were extended in our direction from the western boundary of Russia it would be sufficient to land well out in the Pacific Ocean on the other side of British Columbia.

Russia (or the Union of Soviet Socialistic Republics) is larger in extent than Canada, United States, Mexico and Alaska combined.

Part-Way Resolution

Men who are out of work in Pictou county, N.S., have decided to take the bull by the horns. They find it hard to get relief, and they have been told a good many times by government inspectors "if you would stay away from the liquor stores when you are working you would be better able to stand a period of unemployment without having to ask for help."

So they called a mass meeting at Stellarton where the situation was discussed from Dan to Beersheba, and it was decided to do something which would cause officials to notice their determination. The result was a resolution to the Nova Scotia legislature asking that all the liquor stores be closed while the present unemployment situation continues to exist. They want relief and consider that will help them get it. Whether they are prepared to continue or extend their resolution to cover the periods when they will again be working is something about which the report said nothing at all. Their attempts at resolutions would have carried more weight if they had been willing to curtail their spending on liquor when they had money. However they have at least made a start by declaring that relief money will not be spent on drink.

The Horse Would Suffer

In the latest report of the local Humane Society there is reference to a case where a farmer was found working horses with sore shoulders. Horses can have a good many ailments and still do a fair amount of light work, but when it comes to sore shoulders it's a different matter. It means that the sore is not going to have a chance to heal; the irritation of the collar will keep on making the shoulder worse and such a horse suffers.

When a horse is harnessed in the usual heavy working outfit he does his pulling against the shoulder. A bad-fitting collar or the absence of needed pads beneath it will bring on the soreness and it breaks through the skin and becomes raw. A man with a heart will take such horse out of work and dress the sore spot and give it a chance to heal. Keeping on working such an animal is one reason why it is necessary to have Humane Societies. That one case is sufficient to justify the existence of the local Society.

No Independence In Politics

It is being repeatedly urged that we have too much politics in our national life, and that we need more independent thought and action. Not for a moment are we disposed to question that theory on the ground of being desirable, but it rather falls to pieces when we come to the more serious business of giving it practical application.

For purpose of illustration we take it for granted we elected 245 members to our federal government on the basis of their independence; we had for the meantime done away with party lines entirely. The members need some sort of organization and they would have to select a leader or a prime minister and so on. After they had begun the transaction of national business they would have to deal with such matters as tariffs, trade agreements, the extent of taxation and the securing of revenue. We would not possibly send 245 men to Ottawa who would agree upon a tariff, and when a decision was made by the majority vote of the 245 independent members it would be found that those in favor of tariff would be voting together and those opposed would be faced in the other direction. And right there we would have our 245 independent people split into two parties.

And right then they would be into politics, and once that had taken place they would have forfeited their independence.

Experience shows that the man who is politically independent does not get far in public life. He may have a splendid idea as to how some national problem should be solved or redress given to some grievance, but if he wants to have it made effective he has to secure sufficient votes. In order to do that he must have a standing with the government of the day; he must be recognized as a fit and faithful person to be trusted in the meetings of the party caucus. Otherwise he will find he is headed up a blind alley. He may be as sincere as man can be and as honest as they turn them out, but he cannot walk alone.

There is much said in praise of independence in political matters but most of it fine theory and poor in practical substance. Admittedly it makes our political system weaker but our way of doing business in a democracy lends itself to party politics. There is no encouragement for the independent.

NOTE AND COMMENT

Fire in Acton is reported to have started in a hamburger store. Probably a hot dog got overheated.

Very expressive is the wordage of a London despatch telling of a fall of snow in that city: "Snow fell in London from early morning creating a mess of slush through which Londoners sloshed."

Farmer in Huron county found in his field a mangel which had grown in such a way that it was tied in a complete knot. Perhaps the farmer felt the same way when it came time to pay the taxes.

One man in Toronto who wanted to run for mayor could not get any persons to place his name in nomination. So whatever chance he had of being elected seemed to have halted right there.

A citywide strike of truck drivers in Detroit was called off a few minutes before it was to start, and that appears to us as being the right time to settle a strike.

Bruce county farmer says when driving along the road recently wolves came and kept biting at the tires on the car. In Jim Curran's Algoma district they climb up and sit in the front seat with the driver.

Harvey Gravell, paint manufacturer, gives bonuses to his employees because he says they have made his success possible. We take it that employees working under such conditions will give the firm about all they have in the way of brains and effort.

When Anthony Eden was speaking in New York recently he used a phrase which describes a good deal of the trouble in the world today: "We all want the same thing."

Britain is to spend $100,000,000 providing places where people may go in case of air raids. These hiding-away spots might look attractive too when a rather persistent creditor makes his appearance.

R. S. Robertson, K.C. who becomes Chief Justice of Ontario, will resign from the firm of Fasken, Robertson, Aitchison, Pickup and Calvin. Even with Mr. Robertson out there will be some person home when a client calls at the office.

Farmer from Embro tried to drive his car across a level crossing in Ingersoll and probably would have done so had there not been a standing freight train there. He says he never saw the train, and that seems possible as we didn't either.

W. C. Fields, the screen star, received a bill for $12,000 from a doctor who attended him when he had pneumonia. In court the doctor claimed the bill was based on the patient's ability to pay, but the patient contended it had been based on the doctor's ability to charge.

Premier Hepburn admits it would be physically impossible for him to lead a session of the Ontario Legislature in his present state of health, but hopes to feel better when he returns from Australia. When a man's health breaks the position of Premier of this province is not the proper place for a speedy recovery.

AH SHUCKS!

(By A. R. K.)

¶ When I go shopping in the store, I always like to find the floor, where they keep toys and things; unless they bid me go away, I like to pause a while and stay, and start and wind the springs.

¶ I joy to see the monkey climb, upon a piece of reddened twine, the smartest thing in town; way he goes up I like to see, and then again I laugh with glee, when he comes sliding down.

¶ I like the trains upon the track, I like to push the switches back, I like to fix the rails; when something's wrong then I depart, I cannot take the thing apart, and find just why it fails.

¶ I like the wound-up man who walks, like he could cover blocks and blocks, with other wooden men; I put him down upon the floor, and when he doesn't walk no more, I wind him up again.

¶ The rocking horse is gay indeed, a trusty looking sort of steed, the dogs of wool and fur; I don't think they would bite and snap, they don't appear a bit like that, no vicious kind of cur.

¶ Alas there came the dreaded time, for yesterday I read a sign, it spoiled my fun and poise; the words were printed there in red, and this is what the message said—"You Must Not Handle Toys."

You may find it HERE

THE trans-Siberian Express, starting from Moscow and ending at Vladivostok, is the longest railroad trip in the world—two hundred and thirteen hours from the time the locomotive starts to the hour it reaches its destination.

✧ ✧ ✧

According to recent estimates hundreds of thousands in the interior of Russia still linger under the impression that the Czar still rules.

✧ ✧ ✧

The Soviet leaders have abolished Christmas and refuse to admit that there is any reason for Christmas festivals.

✧ ✧ ✧

Stalin's name means "steel." His mother has a pet name for him. She calls the dictator of all the Russians "Soso."

✧ ✧ ✧

Forty-six per cent of Soviet Russia's population today was born since the revolution of 1917. Because of the ravages of war, starvation and loss of territory, Russia today is essentially a youthful nation.

✧ ✧ ✧

Russia's tremendous resources, thus far charted, cannot be used up by the country in less than 200 to 500 years.

✧ ✧ ✧

Religious marriages in Russia are quite frequent, contrary to popular belief. Divorce is granted on request.

✧ ✧ ✧

Old-age pensions are paid to all Russian workers at the age of 60—55 for women. The rates range from 50 to 60 per cent of the worker's former wage.

✧ ✧ ✧

Airplanes from which fire-resisting chemicals are sprayed are being used in Russia to stop fires in wheat fields.

✧ ✧ ✧

Food was bootlegged in Russia during the famine years of 1929 and 1930. Because the government placed a ban upon peasants' food in the cities, foreigners purchased eggs, butter, meat, etc. at "speakeasies."

✧ ✧ ✧

AN OLD GAME

FROM 1800 to 1865 football was played without rules. The first intercollegiate game was played in 1869 between Princeton and Rutgers.

✧ ✧ ✧

The football used in the first intercollegiate game was made of rubber. They are now made of cowhide.

✧ ✧ ✧

The University of Michigan challenged Cornell to a football game in 1873, and Cornell accepted. The game was played at Cleveland—with thirty men on each side.

✧ ✧ ✧

Football backs in the old days had leather suitcase handles — so teammates could size them and drag them forward for extra yardage.

✧ ✧ ✧

Football was illegal in England from the time of King Henry II to the reign of James I — a period of over 400 years—because the soldiers neglected their archery practice to play the game. When the use of gunpowder outmoded archery as a means of defence, the 400-year-old ban was removed.

✧ ✧ ✧

The lateral pass was first judged in the Yale-Princeton game of 1876—by flipping a coin.

✧ ✧ ✧

In the first football engagement between Yale and Princeton, the ball burst midway through the game, a messenger had to hurry to a sporting goods store two miles distant for another one before the contest could go on.

✧ ✧ ✧

SWISS LANGUAGE

THERE is no Swiss language, and the nearest approach is Romansch, nearly obsolete speech of the mountaineers in certain Grisons vallers, derived from Latin and admitted as a national language in 1937.

Of the four million citizens in Europe's oldest democracy, 73 per cent speak German, 20 per cent French, six per cent Italian, one per cent Romansch.

By last week it had become evident that many German-speaking Swiss want to stop using German and to make a separate tongue of their own.

As long as most Swiss people speak the German language, Nazi Propagandist Goebbels will show them on his maps as part of the "Greater Germany." With a language of their own, however, they could be considered as a separate nationality like the Dutch, also originally under German rule, but who later made their North German dialect into a language.

So different from Literary German is the South German dialect spoken by the Swiss among themselves that visitors from Berlin and Vienna arriving at Basle railway station have to converse with the porters in French.

Lately, several of Switzerland's cantons have permitted in parliamentary debates a Swiss dialect called Schwytzerdutsch (Swiss-Dutch).

Last week the parliament of Zug (pop. 35,000), one of the tiniest German-speaking cantons, went a step further and unanimously decided to make the use of Schwytzerdutsch compulsory, to the disgust of the National Front, unimportant Swiss Fascist movement which sympathises with the Nazis, in Germany.—News Review (London).

CHRISTMAS CAROL.

(St. Thomas Times-Journal)

THE EDITOR was looking for the latest developments in the most recent political feud to come in over the wire on The Canadian Press printers when the man at headquarters decided on a test of the system. And this is what was printed:

Now is the time for all good men to come to the aid of their party.
Now is the time for all good men to come to the aid of their party.
Now is the time for all good men to come to the aid of their party.
Now is the time for all good men to come to the aid of their party.

How would it do to set these famous words to music and have it sung as a Christmas carol by Messrs. King, Hepburn, Gardiner, Howe, Rogers et al?

SUGGESTION

"Now I want a really suitable and useful present for a titled friend but it must be most inexpensive."

"How about a tin of metal polish to clean his coronet, madam?"

—Humorist.

• Hitler Once Cracked A Joke

HITLER PERMITS no one to smoke near him, and does not smoke himself. The reason is said to be the sensitiveness of his air-passages due to early lung trouble and later gas poisoning.

Hungry years in Vienna affected his digestion. In 1928 he complained of a gastric disorder, and now, while not an absolute vegetarian, he avoids meat dishes. For breakfast it is said he eats eggs, milk, bread and jam; for dinner and supper, eggs, salad, vegetables and preserves. A reporter once asked him if he ever tired of this diet. Hitler replied: "I vary it. One day I eat eggs and salad, and the next day salad and eggs." This is the only joke anybody has ever heard him make.

Hitler's father, a cobbler by trade, was born the illegitimate child of a poor peasant girl. Hitler himself was at one time a housepainter.

It has been estimated that the average German gives the Hitler salute about fifty times a day. In German schools, at the beginning of each lesson the teacher raises his right arm and says "Heil Hitler!" and the pupils rise and repeat the rite. The same ceremony follows each lesson. Hitler himself, when he gives the salute, cries "Heil Hitler!"

Hitler has made a fortune out of the royalties from his book, "Mein Kampf," which translated means "My Struggle." The book, part of which he wrote while in prison, has sold 1,890,000 copies and has been translated into 14 languages. It is required reading in German schools, and is presented to all German bridegrooms as a wedding gift from the government.

Hitler, so it is said, keeps a revolver ready in one of his desk drawers; should his power be swept away he will use it.

"Are you ready to take this woman as wife and live with her in marriage according to German customs?" the bridegroom is asked in the marriage ceremony of a new sect, the German People's Church. The groom responds, while giving the Hitler salute, "Jawohl! Heil Hitler!" The bride responds in the same manner to the question, "Are you ready to stand at the side of this man in the hard struggle in behalf of the German fatherland?"

When Hitler speaks from a pulpit he incorpates many of the technical devices which Nazi-banned Max Reinhardt gave to the German stage. In front of him, concealed from the audience, are rows of buttons. By means of these, Hitler manipulates the searchlights, now directing attention to the Nazi flag, now to the tremendous audience, frequently to himself, which is the signal for his black-shirts to begin shouting, stamping, and clapping. One of the more important of the buttons is that which gives the order to photographers to shoot; the camerman who shoots film at the wrong moment may be instantly sent to a concentration camp. At Karlsruhe, when Hitler delivered a speech, two miles of wire had to be laid down for the complicated device which is such a vital adjunct to the German Chancellor's flamboyant manner of presenting himself.

Hitler rarely or never reads books, but he sits for hours absorbed in music, particularly that of Wagner and Beethoven.

The Fuhrer is protected continually by an army of some 600 men carefully chosen for the honor. Police patrol his living quarters and offices in the Chancellery on Berlin's Wilhelmstrasse. When he addresses a meeting, 20 to 30 rows of guards occupy the area between him and the populace. Four armed cars precede and four follow his black Mercedes when he goes driving. Papers are forbidden to print his itineraries, and the people have been ordered to stop throwing flowers because of the danger of concealed bombs.

Hitler, unlike most of the leaders of European states, does not receive a regular salary. He is given a salary for the chancellorship of about $9,000 a year, and one for the presidency of $24,000, but the first is turned over to a special trust fund and the second he ordered withheld by the treasury. It is said, however, that he does accept the president's "entertainment fund" of $48,000. No one knows with any certainty whether Hitler, in spite of the vast royalties from his book, is a wealthy or a comparatively poor man.

• China Gets A Loan In U.S.

NEUTRALITY! thy name is Limbo! The extension of a $25,000,000 commercial credit to a Chinese trading company marks the first definite breach in American neutrality. America is now officially siding with Chiang Kai-shek's China.

The hole in neutrality has been made so cleverly that it is not observable to the naked eye. The credit is extended by an American Government instrumentality known as the Export-Import Bank. But it goes to a Chinese trading company that nobody has ever heard of hitherto. It sounds as if it were a dummy corporation set up for this specific purpose. At any rate, back of the company as the guarantor of repayment is the Bank of China. And this is as near to being a government bank as a bank can be that isn't wholly owned by a government. One might call it a quasi-government instrumentality. Missing out the trading company, therefore, one sees an unneutrality established at several removes between Washington and Chungking.

Of course, the goods for which the loan has been accorded are to be "purely commercial." This is another aspect of the camouflage. The goods happen to be of the kind that Chiang Kai-shek requires for his new "hit and run" campaign against the Japanese. There will be such goods as motor trucks and gasoline.

How the goods will get to Chiang may be something of a problem. Chiang Kai-shek's China is now cooped up in the southwest territory. And Japan controls all the seaports and the main lines of modern communication. Most of Chiang's scanty supplies, in consequence, have to come overland from Soviet Russia. Through Burma he is no doubt getting some, and there may be a trickle through French Indo-China. Otherwise the inlets are sealed up by a pretty effective Japanese blockade. However, that is a Chinese problem, and there are few people in the world who have more ingenuity in getting through a net than the Chinese. What they want in order to keep up their morale and their struggle are supplies f.o.b.

The new arrangement is, of course, no violation of the letter of the Neutrality Statute. There can be no violation as long as the President refrains from declaring the existence of a state of war. The statutory embargoes on loans (and munitions of war) are dependent upon such a declaration.

It might appear strange that the President has not called by the name of war the conflict which has been raging in the Far East. For there are few wars in history which have had a clearer title to the designation. The explanation is that this very reticence has been part of American unneutrality.

The President has not proclaimed that a war in fact exists because the invocation of the statutory embargoes on certain goods to both sides which would automatically follow such a proclamation would be hurtful to China.

LOVELY GIRLS.

(Lindsay Post)

THERE MAY BE plenty of beautiful girls in the South. There undoubtedly are, but those people who live in the South or who go down there each Winter, miss something really worth while. They miss the unequalled beauty of a Canadian girl's complexion after she comes in from a walk, skate or ski party in the crisp Winter air. We aren't an authority on beauty but we'll match our Canadian red-cheeked girls against the sun-tanned southern belles any day in the week and remain reasonable confident of the outcome. There's something about Winter winds that adds to the beauty of our women.

Hard To Believe How Time Flies

DECEMBER 22

1908 Magistrate Dumble sentences two transients to six months in Central Prison for begging.

The first commencement exercises of the new Collegiate Institute are largely attended.

The steamer Rainbow of the Rice Lake fleet is being lengthened fifteen feet.

James Mulholland is elected W.M. of Peterborough Lodge, Ancient Order of United Workmen.

The thermometer took a sharp drop today with 10 below zero registered.

1918 Alexander Rose, well known Canadian Pacific engineer is dead at Havelock.

Captain A. S. Morrison and Sidney Whatley of the Imperial Munitions Board are presented with pipes by the staff.

Five local Chinese are fined $10 on a charge of having gambled on Sunday.

Christmas treat for children is held in the armouries by the local branch of the G.W.V.A.

Mrs. David McRoberts, highly respected resident of North Monaghan dies in her 81st year.

1928 Seven candidates have qualified for the city council and eight are in the running for four places on the Board of Education.

Rev. Dr. R. C. Blagrave is guest speaker at the Christmas party of the Women's Music Club.

George Free has been elected president of the Campbellford branch of the Canadian Legion.

The automobile of Victor Young is stolen from the local market square.

Christmas turkeys were selling here today at from 42 to 45 cents a pound.

A Bible Message For Today . . . .

IN THE BEGINNING was the Word, and the Word was with God, and the Word was God....All things were made by him; and without him was not any thing made that was made.—John 1; 1, 3.

✧ ✧ ✧

And God said, Let there be light: and there was light....And God said, Let there be a firmament in the midst of the waters, and let it divide the waters from the waters....And God said, Let the waters under the heaven be gathered together unto one place, and let the dry land appear: and it was so. And God called the dry land Earth; and the gathering together of the water called he Seas and God saw that it was good...

And God said, Let us make man in our image, after our likeness: and let them have dominion over the fish of the sea, and over the fowl of the air, and over the cattle, and over all the earth, and over every creeping thing that creepeth upon the earth. So God created man in his own image, in the image of God created he him; male and female created he them.—Gen. 1; 3, 6, 9, 10, 26, 27.

WHEN TO VOTE.

(Brantford Expositor)

DURING the voting on the first Monday in December the town of Waterloo had a ballot which asked the electors to choose which of three dates they favored for holding their election. These were the first Monday in December, the first Monday in January, and New Year's Day. The result of the vote was significant, because the town has held elections in past years on all three days.

More than 70 per cent of the voters favored the first Monday in December.

The jarring and political rancor during this happy festival are like "sweet bells jangled out of tune." It is no wonder that every year more municipalities are voting on the first Monday in December, leaving the entire season of Christmas and New Year's free from political strife.

Weak, insipid teas are neither satisfying nor economical. Change to Lipton's. Enjoy the sustaining richness of a tea that never becomes insipid, though you brew it as weak as you please. For the full-bodied flavour of Lipton's is concentrated in every leaf . . . giving you in every cup a pleasure and delight you've never found in tea before. Buy a package today.

LIPTON'S is more economical—goes farther, it's the largest selling tea in the world.

FREE! Save the coupons in Lipton's packages. They'll bring you exquisite Wm. Rogers and Son Silverplate Gifts. Write now for Premium List, to Thos. J. Lipton Limited, 43 Front St. East, Toronto.

Red Label . 32c ½ lb.
Orange Label 35c ½ lb.
Yellow Label 40c ½ lb.

LIPTON'S Full-Flavoured TEA

Listen to "The Lipton Melody Hour" every Sunday 4.30 to 5.00 p.m., CBL, Toronto.

Annual Concert Big Success On Dutch Line

(Examiner Correspondence.)

HASTINGS, Dec. 22. — The annual community concert in connection with the Dutch Line School, under the direction of the teacher, Miss Donna Nelson, was held on Friday evening, the school being filled to capacity for the occasion.

Decorations included wreaths, streamers in red and green, bells, and a well-laden Christmas tree. Mr. Lewis Stinson was chairman, and extended a warm welcome to the audience, many coming from a distance.

The program opened with a welcome song by the school. Mr. Hazell of Campbellford was accompanist for all the numbers and Beatty's orchestra from Warkworth supplied music between numbers.

Outstanding numbers were the dialogues by the older young people of the section. All were most humorous and well received. Philip Convey, Gordon McGee, Wallace Stinson, Olive Varcoe, Fred Hand and Violet Dalnard were the characters in the play, "White Cabin." "Over the Back Fence" was an exceptionally humorous dialogue. Wallace Stinson as "Petunit" and W. Warren as "Mangolia" were dressed as two Alabama girls, and even their costumes created lots of laughter. Their second number was a song, "The Old Apple Tree." Mrs. Wallace Orr as Sally Grindstone and Wallace Orr as John Overall were well applauded following the play, "The Coon Crick Courtship." In the play, "The Kidnapping of Betty," the following took part: Geraldine Faux, Violet Dainard, Kathaleen Skinkle, Marguerite Faux, Angus Smith, Joseph Convey and W. Coveney.

The numbers by the school pupils included recitations by Billie Johnston, Arnold Thompson, Gordon Dunlay; duets, "John and Mary" and "The Girl on the Little Blue Plate," were by Mary Dunlay and Reta Barry; solos, "Tiny Little Finger Prints," by Rose Simpson, and "Santa's Express," Noreen Dunlay; trio, "Silver on the Sage," by Glen McMasters, Bernard and Martin Faux; choruses by the school; dance by Mr. Charles Deemey, and a folk dance by little girls.

The jingling of bells heralded the arrival of Santa Claus, and with the assistance of the teacher and others the tree was unloaded.

He Knew Him

BROCKTON, Mass., Dec. 22 — (AP).—A Lakeville man applying for citizenship was asked, "I suppose you know all the town officers in Lakeville?" The man pointed to Deputy Sheriff Fred Shockley: "That's him over there." He was right. Shockey is Lakeville's chairman of the board of selectmen, chairman of the board of health, chairman of the board of assessors, chairman of the board of registrars and town park commissioner.

NEWS OF THE WEEK!

No. 2 Smith Scholars Stage Fine Concert

FOWLER'S CORNERS, Dec. 22.—Pupils of S. S. No. 2, Smith, of which Miss Ruth Jones is the popular teacher, presented an interesting Christmas concert in Lakevale church on Friday evening, a large gathering being present. The children performed to good advantage on the larger platform. Homer Ouelette, teacher of singing at the school, acted as accompanist for the various exercises.

The program included the following numbers: Welcome, Isabel Moncrieff; chorus by the school, "Signs of Christmas" Wilma Darling, Orland Kidd, Ethelmae Johnston, Billie Murray, Wilfred Moncrieff; play, "Fowler's Corners Uplift Society," Ruby Kerr, Maxine Kidd, Margaret Westlake, Isabel and Merle Moncrieff, Hilda Darling, Eunice Moncrieff; Merry Christmas drill; rythmic exercises; dialogue, "More Than He Bargained For," Lily Kerr, Ronald Moncrieff, Russell Johnston, Eunice Moncrieff, Genevieve Eggleston; recitation, Margaret Westlake; "The Magic Hour" by whole school; reading, Maxine Kidd; dialogue, "The Unwilling Tramp," Emmeline Kerr, Merle Moncrieff, Joyce Deyell, Marjorie Millan; candle drill, Maxine Kidd, Margaret Westlake, Eunice Moncrieff, Isabel Moncrieff, Wilma Darling, Hilda Darling, Emmeline Kerr, Joyce Deyell, Ruby Kerr, Merle Moncrieff; remarks from K. A. Murray, superintendent of Lakewood Sunday school; Christmas tableaux; closing recitation, Wilfred Moncrieff; God Save the King.

Rev. J. M. Young acted as chairman and Santa Claus distributed the gifts at the close of the program.

BRITISH SWASTIKA

LONDON—(CP).—Photograph of a British plane with a swastika on the fuselage puzzled many until it was explained that the aircraft was for the Latvian army. Finnish planes for years also have used the swastika.

Trent Young People Hold Double Session

(Examiner Correspondence.)

TRENT RIVER, Dec. 22.—Owing to the Christmas tree and concert being held at Old Havelock School Friday night there was a small attendance at the Junior Young People's meeting. Rev. A. McLauchlin was in charge.

Jimmy Umphrey acted as secretary. Doris Waters read a Christmas story, "Star in the East." Jeryne Brown gave a reading, "Mother and Child" (E. Pratt). Rev. Mr. McLauchlin led in Prayer.

In the absence of Miss Doris Scott the Young People's meeting was held following the Junior meeting, in charge of Mrs. Harry Mann, convener. Miss B. French supplied as pianist. Three Christmas hymns were sung. Miss Florence Shearer read the scripture lesson. Rev. A. McLauchlin led in prayer. The meeting for Friday night, Dec. 23 will be withdrawn owing to the Christmas tree the night previous.

The secretary, Rena Chaplin, read a letter with an invitation from Havelock Y.P.S. to Trent River young people to a party Monday night at Havelock. The invitation was accepted. A reading, "Christmas Prayer," was given by Helen Hay. Mrs. Harry Mann read a lesson from the Pathfinder. Miss V. Chaplin gave a vocal number, "Star of the East."

The story of the great classic, Dickens' "Christmas Carol" by Henry VanDyke was given impressively by Rev. A. McLauchlin taking the first three parts—(1) The sign in the sky; (2) By the waters of Babylon; (2) For the sake of a little child. Mrs. McLauchlin gave the remainder: (4) A man of sorrows; (5) The Pearl of great price. The lesson from the story proves "some kind of failure is better than success." After the singing of "Hark the Herald Angels Sing," the meeting closed with the Mizpah Benediction.

Jam Town Hall For Concert Warsaw Church

(Examiner Correspondence.)

WARSAW, Dec. 22.—A full house greeted the Presbyterian Sunday school in the Town Hall on Friday evening. The hall was pretty with Christmas decorations.

The opening chorus was sung by the children on the platform. Dr. Munro gave a short address. Other items included a motion song; a recitation by Dorothy Jackson; a recitation, "My Wish for You," by Vera Darrett; a step dance by tiny Max Dunford; Violet Darrett gave "Her Wish for You"; Jean Jackson recited "A Tattle-Tale"; Beatrice and Betty Jackson gave "As Tommy Was Walking"; Alvin Bell recited "Archie's Christmas"; eleven girls gave a star drill; Douglas Evans recited "Sunbeam Soap"; Willa and Bobby Wright sang "Billy Boy"; Rodney Douglas spoke of "Castor Oil"; June Bell recited "That's What I Want for Christmas"; Irene Sidey recited "What I Look Like"; five girls sang a hymn chorus, "It Came Upon a Midnight Clear"; Kennard Lonsberry recited "Greedy Jim"; an amusing playlet, "A Tempest in a Teapot," was given by members of the Junior Bible Class; Raymond Clements gave a violin selection, accompanied by Mrs Munroe at the piano; Mrs. Trevor Watts recited "The Last Hymn"; eight girls in white flowing robes and wearing silver head-pieces gave in pantomime "Calm on the Listening Ear," while Mrs. Munroe and Trevor Watts sang the hymn.

Santa Claus appeared and each member and a number of visitors received a box of candy from the school. Many other gifts were on the tree.

Miss Hendren, organist, played for most of the children's songs.

On Friday evening at 8 o'clock the W.I. will give candies, nuts and oranges to children under 12 who are at the cenotaph. Carols will be sung.

MOUNT JULIAN

Mrs. Howard Hendren was rushed to Peterborough on Sunday, where she remained for treatment, her condition being regarded as quite serious. They plan to move from their home at Young's Bay, Stoney Lake, owing to this sickness.

Mr. and Mrs. Theodore Wilson and daughter Marie, of Burleigh Falls, visited Robert Wilson on Sunday.

Messrs. W. T. Northey, Gilbert Northey, and Mr. and Mrs. Ottis Northey are spending Tuesday in Peterborough.

Christmas service is to be at eleven o'clock on Christmas morning in Holy Trinity Anglican Church.

Vern Gould from Toronto visited Gilbert Northey over the week-end.

Make Everybody Happy!
Give Neilson's CHOCOLATES this Christmas...

THEY'RE WONDERFUL AND THEY'RE FRESH!

Neilson's are strictly Quality Chocolates. The chocolate, the fruits, the nuts, cream and sugar are all the very finest. Neilson's Chocolates are supreme—and what is more, they're always *Fresh*.

Choose NEILSON'S CHOCOLATES for your Christmas gift and you give happiness

50¢ per lb. box
2 lbs. for $1

Santa's Headquarters For the BIG CHRISTMAS FEAST

A Needy Family Would Appreciate A GOODWILL BASKET

Ask our managers for price assortment of Special Christmas Groceries or make up your own selected list. We will deliver with your card.

Most cordially and sincerely we extend greetings to all friends, old and new. A Merry Christmas to Everyone.
(Signed) E. F. MASON AND STAFF.

A Size to Suite Your Needs
Turkeys
Tender, Finest Quality
Special 28c Per Lb.

CHOICE FRESH TOMATOES lb. 15c

TURNIPS AND CARROTS Peck 20c

Choice Quality Mincemeat ..... 2 lbs. 25¢
Allen's Apple Juice ..... 2 cans 25¢
First Grade Butter ..... lb. 22¢
Almond Icing ..... ½ lb. pkg. 18¢

SHIRRIFF'S 12-oz. Jar
Jellied Cranberry 24c

York Choice Quality Peas, No. 2 can .... 10¢
York Golden Bantam Corn, No. 2 can .. 10¢
Tomato Juice ..... 3 jumbo cans 25¢

CHRISTMAS CANDIES
Fancy HARD MIXTURE 2 lbs. 25c
CREAMS AND JELLIES ..... 2 lbs. 25¢
Moir's Assorted Chocolates 5 lb. Box 95c

FANCY QUALITY EMPEROR GRAPES 2 lbs. 27c

ICEBERG LETTUCE 2 Large Heads 15c

Plum Pudding ..... from 25¢ Up
Christmas Mixed Nuts ..... lb. 19¢
Rich Old Ontario Cheese ..... lb. 25¢
Roquefort Style Danish Cheese ..... lb. 50¢
O'Keefe's Ginger Ale, 30 oz. bottle ..... 15¢
Bottle Extra

MASON'S FULL BODIED COFFEE lb. 27c

Choice Young Geese ..... lb. 22¢
Milk Fed Chickens ..... lb. 23¢
Loin Roast of Pork, trimmed ..... lb. 27¢
Round Steak Roast, Red Brand .... lb. 23¢

CLARK'S SOUPS
CREAM of MUSHROOM 2 tins 19c
TOMATO - - - - 2 tins 15c

IN KEEPING WITH THE BOXING DAY CUSTOM AND THE AGREEMENT OF THE RETAIL MERCHANTS' ASSOCIATION OF PETERBOROUGH, ALL STORES WILL REMAIN CLOSED TILL WEDNESDAY MORNING.

E.E. MASON EST. 1876
Mason's GROCERY STORES

INEXPENSIVE YOUNGSTERS REPLACING BOSTON RED SOX STARS

SPORTS DAY BY DAY

Digging Up the Local Dirt With the Odd Chuckle or Two

By CEC. PERDUE

From Knotty Lee comes a Christmas greeting. The venerable coach of the Ogdensburg Colts in the Can.-Am. class "D" pro ball loop — who used to coach the Petes in diamond warfare when the C.O.B.L. was something more than a set of initials—lives in Toronto during the off-season, but he never forgets baseball. He'll talk it the year 'round. Knotty adds this item: "Would you wish the baseball fans of Peterborough a merry Christmas for me? Yours truly, Knotty Lee." We will do that glady, Knotty, and we know that a lot of local followers of baseball will be glad you didn't forget 'em. The veteran pilot recently signed another contract to handle the Colts, which he piloted to a title the season before last.

* * * * * *

Jack Gardner turned in a good effort with the Petes in Owen Sound the other night, and he hopes to catch a place with the local senior 'B" squad this winter. We rather hope so, too. But, of course, that is up to Jawn himself—and the Petes' pilot is liable to have a tough time picking his squad as he has quite a raft of good puckists battling now for berths. Gardner was captain of the local intermediate Bees last season and looked okay. Before that he shone on local junior and intermediate O.H.A. teams for several seasons—and had a year with St. Mikes, on their invitation. A speedy skater and good hockeyist, Jack is noted as a real battler. And we have a weakness for fighting athletes. The average heart, we hear, is from eight to 10 ounces in weight, but we'll bet Jack's goes 12 ounces!

* * * * * *

An All-Around Athlete

Ere passing on to other subjects, we figure Gardner scales about 160 pounds and he is 24 years old. We know that as we went on a lot of trips with Jack when he and Bill Calladine were sparking our junior team along. And Jack is a real all-round athlete, though idle for the past year in sports. He had quite a rep in running races and in swimming and diving. He starred in hockey, football, boxing and wrestling. And he played a good game of baseball, softball and lacrosse. There are several hundred athletic guys in town that we'd rather have fight with us! We can recall last year's championship P.C.I. rugby banquet when H. R. H. Kenner spoke of all the athletes who had played for that school. He said of Jack Gardner: "Young Gardner was a fine all-around athlete," and that is certainly true. So we kinda hope he makes a place on the team. Jack (Smoke) Gardner adds a lotta color to a squad.

* * * * * *

Comes this letter from "J.L." today: "Dear Sir—I have been a follower of hockey in Peterborough for years and have seen two championships here. Yet the people of Peterborough have not bothered much about getting a decent arena for the boys to play so that they can get some good teams here. Why not put it up to the people to get a hockey rink by selling them stock at $2.00 pershare, payable in 10 years at three p.c. interest? Surely the people will buy the stock when they know what it is for. Then maybe we will see some good hockey games. P.S. It is about time Peterborough wakened up to the fact they are alive." Apparently, J.L. is something of a veteran fan as it's 1906 since we had our second last titular team—but he has the right idea; we really need a new arena.

* * * * * *

A Starry Old-Timer

Frank (Moose) Heffernan, who died yesterday in New York, was an oldtime junior star in hockey here, around about 1910. One of the best who ever left here in hockey circles. Played in Ottawa and on a senior champion team in Toronto before signing for the old pro St. Pat's in that city—now the Maple Leafs. He was a big guy and a real puck-chaser and also a rugby player. Born in Peterborough, he made his name in hockey in other centres but oldtimers here will recall him. The funeral is to be held here.

* * * * * *

Like old man river, Doc Rowden of Oshawa just keeps rolling along. He don't plant 'taters, but he does plant that squat frame of his in front of a lot of senior forwards on the ice and he gives 'em the old heave-ho, and he is one of the main scorers with the General Motors gang again this winter. Relieved of his coaching worries this year, Rowden is playing fine hockey once more. And he led the GM-men in loop hitting on the diamond last summer, though he committed matrimony in the playoffs and was lost to his team—a rather sore point with some of the players. They felt that, after all, you can get a wife any time but ya can't always win a title in sports! There are two schools of thought on this subject—and no doubt one is a girls' school....

* * * * * *

The Main Marksmen

Speedy St. Louis and Clayt Jackson are leading the Belleville Redmen in scoring in the VanHorne Cup series now, with five points each, while Bill Jackson has four. Bentley and Storms are next with three each and Cy Barriage has two assists. Other Quinte players—whom local fans will soon get to know—are Leary, Prevost, McElrath and McCreary. The Trenton Fliers' lineup lately is: Goal, Gibson; defence, Olekevis and Jamieson; centre, Lecompte; wings, Eric McNeeley and Legris; subs, Todd, Richardson, Brackenbury, McNab and Baldwin. We will get to know this outfit soon, too.

* * * * * *

With Whitby dropping out of junior puck ranks, the Oshawa scribe says: "No club can be always pleased with the grouping they get. Some years there is bound to be dissatisfaction and it seems a shame that the Whitby club is going to fold up. The folding up attitude is always the easiest way out of an unpleasant situation but sometimes it is worth while to stick it out and see what happens. The real sportsman is the fellow who keeps lending his support, even when things are not so pleasant. After all, the young boys who are being given a chance to play hockey are not to blame for the grouping—and they are the ones who will suffer in Whitby." Very commendable, fellow, and we hope you continue to feel this way when you learn that the Oshawa junior "B" team has been denuded of a grouping this winter!

* * * * * *

Hither and yawn: Local Lock Works is organizing an athletic club now for employees; good stuff....Executive girls' basketball meeting tonight in the Y.W. at seven bells....Les Reeves, manager of the Oshawa GM-men's ball club in '36, has died in Delaware....Longest puck clash was that playoff between Wings and Maroons in Montreal which lasted 176½ minutes....City outdoor rinks are being flooded these days....And the ice at the Brock St. rink is beginning to look pretty respectable....Likely no cage contests at the "Y" this week-end, due to the Xmas rush ....One of the Petes' pucksters said yesterday: "I'd hate to be picking the team this year—several good players will have to be overlooked"....Hope the Orfuns' officials are asking Santa for half a dozen star grid imports....Bill Prindible says it's a shame the Junior City Puck Loop isn't operating this winter, ice being unavailable—and we agree....Prospective Petes are invited to a workout at nine tonight in the Brock....We hear Frank Scully, star infielder with the Petes till a bean-ball finished him, is living up around Kirkland Lake now; and he's married....Barnes is playing for Lethbridge 'way out west this winter....We warned ya in August to do your Christmas shopping early.

ZIG-ZAG
CANADA'S LARGEST SELLING CIGARETTE TOBACCO
10¢

Coach Hines In Toronto For A Visit

(Vern DeGeer, in Toronto Globe and Mail.)

Featuring a Baltimore hair-cut, an Atlantic City fedora, a Broadway shirt, a Hershey necktie, but still wearing a Merton Street grin, he invaded the sports department late in the evening. He was none other than William Oliver (Pick) Hines, the former cigar purveyor of Ontario, who recently sailed off for the Chesepeake Bay region that beats the drums for its thoroughbred racehorses, its Navy football teams—and now, its Eastern States Amateur Hockey League team. On the recommendation of Lester Patrick of the New York Rangers, Hines was installed as coach of the Baltimore Orioles several weeks ago. His assignment was a big one. For four prevous seasons the Orioles had been sunk in the basement of one of the most powerful amateur hockey organizations in United States or Canada.

Combining his own intimate knowledge of Ontario amateur hockey talent with the recommendation of Toronto friends, Hines recruited new timber for the rejuvenation of the Orioles before skipping off to Baltimore. Experienced campaigners of other Eastern League teams and a couple of hold-overs from the 1937-38 Baltimore roster were added to the new machine. The team dropped four games in a row in early season campaigning, before rounding into shape. Then came a spectacular rally which saw the Orioles win eight out of nine games. Today the club is second in the league, five points back of the powerful New York Rovers. The league record shows the Orioles with eight wins, seven losses and one tie. They have won two games, lost two in engagements with Lester Patrick's classy New York Rovers, coached by Frank Boucher.

All Well Known

The current Baltimore club is comprised of puckchasing timber well known to fans of this province. In the nets William Oliver has Bob Forster, the official janitor for Oshawa juniors last winter. For the defense he features a brother-combination as one patrolling combination, Aud Tuten and Jack Tuten. Aud was with Hershey last winter, Jack with Muskegon in the Michigan-Ontario League. Jack was a teammate of Gord Drillon and Frank Brimsek with Pittsburg Yellow Jackets 3 years ago. The other defense combine is made up of George Boll, brother of "Buzz" of the Leafs, and last winter with Atlantic City; and Pat Wilson, another Atlantic City performer last season, who worked out with Toronto Goodyears early this year.

Of his forward-line material, Coach Hines is proudest of Doug Greig (Brantford seniors in 1937-38), Bill Calladine (Peterborough seniors), and Johnny Squarebriggs (Charlottetown, N.B., boy, with Baltimore four seasons). Greig is setting the scoring pace in the Eastern States League with 19 points, Calladine and Squarebriggs are tied for second place, 17 points apiece. A second forward line is comprised of Carl and Frank Ripley, Amherst, Nova Scotia, lads who joined the club last season, and Creighton Lowther, another Amherst contribution. The Ripley boys are twins. Russell Spenceley, late of Toronto Native Sons, Johnny Lapointe (Verdun, Quebec) and Ned Vitarelli (Peterborough seniors), complete the squad.

A nine-foot earthworm was found in Australia, where four to six-foot specimens are not uncommon.

"If the Cap Fits, Wear It"

"It fits. Guess maybe I ought to wear it," might be what Lou Nova, latest heavyweight hope, is saying as he tries on a crown, which, in this case, we'll call symbolic of the world's heavyweight boxing title. Of course, to get out of the theoretical stage and earn the actual bauble there's the matter of beating Joe Louis to be taken into consideration, but if any one is going to accomplish that feat in the near or distant future, young Mr. Nova seems likely to be the man...or so say most of the critics.

SPORT SPICE

By Drew Middleton

(Associated Press Sports Writer)

NEW YORK, Dec. 22—(AP)—Now that the "listen, the wind" session of the baseball magnates is over the ballplayers are moving in . . . Lefty Gomez, discovered window shopping in the roaring '40s, proclaimed he'd win 20 games for the Yanks in 1939. . . . The Gomezs expect the stork in June . . . "Hope it's a boy so I can teach him to hit," said Lefty without batting an eye . . . Hank Greenberg is aiming at the highest salary in baseball this year . . . "I hit 58 homers last year and think I'll do better next season," said Hank . . . "The Babe pulled down 80 grand for doing that, why shouldn't I?" . . .

Burgess Whitehead, New York's Giants' second baseman who spent most of the 1938 season batting the flies off cows and running bases with a milk pail, is drinking two quarts of milk a day and chasing deer to get in shape for the coming pennant chase . . . He expects to be doing business at the old stand, which will be a relief to Colonel Will Terry, who had everyone but Grover Whalen in there last season.

Al Weill, Lou Ambers' circular manager, bleats that Luigi cannot get a fight with Henry Armstrong, who knocked the lightweight crown off his noggin, because Eddie Mead, Armstrong's master mind, won't put the title up . . . "He wants them to fight for the welterweight title," hollered Alphonse . . . "That's fooling the fans, they want a lightweight fight" . . . Donald Budge is practicing for his opening tennis match with Elly Vines by day and shaking a slick hoof on the night club dance floors in the evening . . .

Reidar Andersen, the Norwegian ski jumper, figures the boys won't jump any farther than about 247 feet . . . Kindly pass the liniment, doctor . . . The National Hockey League has more new stars than you could shake a stick at with George Allen, the New York Rangers' attack star, the latest to make good . . . Frankie Brimsek, the Boston goalie, is the big first year star . . . He stops more pucks than Tommy Farr does gloves.

Russia is taking a population census in remote regions.

Five Teams In Southend Loop

Five teams entered the Intermediate Southend Hockey League last night at a meeting held in the Sacred Heart club rooms, and a sixth squad is expected to round out this circuit shortly. The teams now in are: Maple Leafs, managed by Jim Riel; Clippers, handled by Doug Callan; Brintons, piloted by Harry Adams; Maroons, coached by Tom Busby; and the Canucks, whose manager is Bill Grady. The sixth team is expected to be under Ken Fleming.

Officers elected for the coming season include: President, Jim Fleming and Secretary Tom McCarthy. O.H.A. rules will prevail in this loop with the exception of the penalty shot, which is deleted. Play is for the Scarfe Cup, won last year by the Clippers. The schedule will open on Tuesday, Jan. 3rd, all games being at the Sacred Heart rink.

Berger Swapped For McNair In Sox Shakeup

NEW YORK, Dec. 22.—(AP). — Disillusioned and dispirited, young Tom Yawkey appear sto be taking a delight in tearing apart the Boston Red Sox team on which he spent upward of $1,000,000 a few years ago, and finally rewarded him with second place in the American League last season.

The trade which sent Infielder Eric McNair to Chicago White Sox in exchange for Boze Berger lopped off one more of the galaxy of stars for whom Yawkey handed old Connie Mack an estimated $500,000. The members of "Yawkey's Folly" are being replaced by inexpensive youngsters.

Yawkey said last spring he would give his "millionaires" one more fling, and thenceforward would develop his own players. The past season must have convinced him a young and great team would be needed to overhaul the Yankees.

Of three expensive pitchers purchased from Conie Mack, Rube Walberg and Johnny Marcum have disappeared from the big show, and Lefty Grove probably pitched his final nine-inning game last season. Wes Ferrell, another prize of the biggest spending spree in baseball history, is winding up as a relief pitcher for the Yankees.

Yawkey bought four of Mack's infielders, and the only one left is the veteran Jimmy Foxx, who made a sensational comeback the past campaign to win the American League batting crown. McNair has gone to the White Sox, Third-Baseman Pinky Higgins recently was traded to Detroit, and Max Bishop retired.

Outfielder Ben Chapman, obtained from Washington to round out the slugging Red Sox outfield last season, has been traded to Cleveland for a pitcher, Denny Galehouse, and his place probably will be filled by young Ted Williams, who was with Minneapolis last year.

A Quiet Winter

BELLEVILLE, Ont., Dec. 22 — (CP). — Jacob Dreive and James McKenna, snugly ensconced on Main Ducks Island in Lake Ontario off Prince Edward County, face four months of isolation. They left here for the island this week to care for 15 head of stock., property of the island's owner. There is no communication with the mainland during the winter.

Halifax Town Wins Replay For Football Cup

Manchester, Dec. 22 (CP Cable)

IT TOOK four games and 7½ hours playing time for Halifax Town to defeat Mansfield Town in the second round of the English Football Cup competition. On Manchester United's ground Wednesday, Halifax won the third replay, 2-1, in overtime and the right to oppose Birmingham in the third round.

Petes Practise In Brock Arena

Coach Frank Buckland and Manager Tommy Miller of the Petes are calling a practise for tonight (Thursday) at nine o'clock in the Brock St. Rink. All prospective local O.H.A. senior "B" players — who want a tryout—are invited. The team has not yet been picked for the 1939 campaign and everyone will be given an even chance of making a berth. Despite the loss of half a dozen good players of last year's group champions, there is plenty of puck material here this season—including several imports. So a strong senior "B" squad will be picked in the near future to represent Peterborough in hockey warfare this winter.

Pontiac 6
Arrow Model
Sedan $1015 (trunk)
Coach (trunk) $960
Coupe (3 pass.) 890
Delivered
J. J. DUFFUS CO.

All Saints' Rink
SKATING
Tonight and Friday Night
Good Ice With Music
Children 15c Adults 20c
A Season's Skating Ticket is Always a Good Christmas Gift.
Child's $1.00 Adult $1.50
On Sale At—
Dick Raine's Friendly Stores—
Corner Brock and George Streets.
Corner Rubidge and Sherbrooke Sts.
Also on Sale at Rink
HOCKEY ENGAGEMENTS—PHONE 3775

FOR
GIFTS THAT PLEASE HIM
Shop at Selkirk's
We Sell Dependable Merchandise
All Gifts Smartly Boxed
THE V. A. SELKIRK MEN'S and BOYS' SHOP
325 George St. We Deliver

A Delight for the Connoisseur!

A rare delicacy for the table of every connoisseur. Jordan Wine-Cured Cheese is a true Canadian Cheddar Cheese... selected for its superb quality... aged and cured with fine old wine from the famous Jordan Wine Cellars... and excelling in flavour and richness.
Be Sure to Try
JORDAN Wine-Cured CANADIAN CHEDDAR CHEESE
DEALERS—If you do not at present carry Jordan Wine-Cured Cheese, write for information to
JORDAN WINE COMPANY, LIMITED
TORONTO OTTAWA JORDAN ST. CATHARINES

GIVE "HIM" A PRESENT WITH A FUTURE!
BE different *and* practical this year! Give "Him" shaving comfort for the future—with one of these elegant Gillette Gift Sets! They're smartly designed... yet priced economically. Ask to see these gala Gillette holiday "specials" at your dealer's today.

GILLETTE BLADE AND ASH TRAY PACKAGE
● Ten packages of 5 Blue Gillette Blades (50 blades) in Bakelite ash tray. The attractive and useful ash tray won't mar furniture—is ideal for home or office! You pay for blades only - - - - $2.50

GILLETTE "SHERATON" GIFT SET
● Gold-plated Gillette One-Piece Razor and two blades in sturdy travelling case, also 25 additional Blue Gillette Blades (5 pkgs. 5's), and a tube of Gillette Brushless Shaving Cream. Season's smartest package—lined in hammered gilt design, with unique transparent cover. $2.50

GILLETTE "CIGARETTE CASE" GIFT PACKAGE
● Two gifts for the price of one! Attractive DUREZ Cigarette Case with 50 Blue Gillette Blades (5 packages 10's) inside. Case will hold 20 cigarettes with blades removed. You pay for blades only - $2.50

GILLETTE "RED AND BLACK" GIFT SET
● Gold-plated Gillette Razor and 15 Blue Gillette Blades, with red and black leatherette-covered case. All neatly arranged in handsome gift package. (Blades alone worth 75¢.) Complete for only - - - 98¢

Gillette RAZORS AND BLADES

GOODYEARS REMAIN UNDEFEATED IN THE SENIOR O.H.A. RACE

Goodyears Gang Up On Falls Squad For 10-2 Triumph In Smoothest Game Of Season

TORONTO, Dec. 22 — (CP). — Toronto Goodyears set a furious pace in the early part of the Senior A Ontario Hockey Association schedule, but Coach Joe Primeau wasn't satisfied. Now he's added a power play to the bag of tricks carried by the league leaders and the move is bound to bring more grief to the worried opposition.

Goodyears used the ganging play on Niagara Falls Brights last night for a 10-2 victory and their smoothest game of the season. It was also their highest-scoring tilt so far. They've defeated every team in the league at least once and have been tied once by Oshawa.

Nineteen minor penalties and a 10-minute misconduct sentence were served as Goodyears, getting "hotter" as the game grew older, shot two goals in the first period, three in the second, and five in the last. The Falls scored a goal in the second and another in the third.

Four of the winners' goals came as a direct result of power plays, while the opposition was shorthanded through penalties. Just to vary things a bit, Goodyears scored twice while one of their own men was serving penitence.

One Casualty.

Only casualty of the battle was Frankie O'Brien, veteran Toronto forward and one of the cleanest players in amateur hockey, who suffered a two-stitch gash in his forehead near the end of the middle session.

The win gave Goodyears a total of 15 points, six more than the second-place Oshawa G-Men. Niagara Falls were left stranded in fifth place with six points.

Whip Shortt tallied Brights' first goal and passed to Swat Mason for the second. The misconduct penalty went to George Grigor, Falls forward and former Toronto performer, for talking back to Referee Dinty Moore towards the end of the final period.

Toronto players' scoring averages soared with the win. Lanky Hank Goldup scored twice and gained three assists. Don Metz, who may soon be signed by Toronto Maple Leafs of the National League, scored three times, as did Peanuts O'Flaherty. O'Brien had a goal and two assists and George Imlach a goal and three assists.

Hockey Record

Standing and Results

INTERNATIONAL-AMERICAN

Western Section

	P	W	L	T	F	A	P
Hershey	19	11	7	1	47	36	23
Cleveland	19	10	6	3	55	43	23
Syracuse	16	7	7	4	47	42	18
Pittsburg	18	6	12	0	40	55	12

Eastern Section

Philadelphia	18	11	6	1	85	63	23
Providence	19	8	7	4	43	50	20
New Haven	20	8	11	1	57	64	17
Springfield	19	5	10	4	41	62	14

Last Night's Results

Pittsburg 4, Springfield 2.
Cleveland 5, Philadelphia 1.
New Haven 6, Providence 2.

MICHIGAN-ONTARIO

Pontiac 3, London 2.
Windsor 7, Chatham 0.

BIG EIGHT JUNIOR A

Group One

	P	W	L	T	F	A	P
St. Mike's	4	4	0	0	23	7	8
Guelph	1	1	0	0	4	3	2
Marlboros	3	1	2	0	6	10	2
Varsity	4	0	4	0	7	20	0

Group Two

Native Sons	3	2	1	0	19	7	4
Oshawa	2	2	0	0	10	4	4
Lions	3	1	2	0	6	19	2
Young Rangers	2	0	2	0	5	10	0

AMERICAN ASSOCIATION

Minneapolis 1, St. Louis 0.
Tulsa 3, Wichita 2.

QUEBEC SENIOR

Verdun 3, McGill 3.
Concordia 6, Quebec 4.
Lachine 6, Cornwall 0.

KINGSTON CITY JUNIOR

Granites 6, Napanee 6.

VAN HORNE SERIES

Queens 7, Belleville 5.

EXHIBITION

U. of Toronto 7, Gonzaga U. 5.
Trail 4, European Canadiens 1.

N.O.H.A. SENIOR

Hollinger 6, Pamour 2.

O.H.A. SENIOR

Toronto Goodyears 10, Niagara Falls 2.

LONDONDERRY, Northern Ireland—(CP).—A torchlight procession and a brass band give Jim (Spider) Kelly a welcome home after he won the British and Empire featherweight boxing titles from London's Benny Caplan at Belfast.

Abel To Pep Up Hornet Squad

DETROIT, Dec. 22 — (CP). — Sid Abel, promising pivot from Melville, Sask., has been sent to Pittsburgh Hornets, International-American League farm club of Detroit Red Wings, Manager Jack Adams revealed to-day.

Earlier this week Adams praised the ability of Abel and waxed enthusiastic over the future in store for the youngster in the National Hockey League. Adams claimed another major league outfit had offered him an "enormous sum" for Abel.

Asked if he had changed his opinion regarding Abel the Wing coach said he still considered the rookie one of the brightest front-line prospects in the league, but that some time spent with the Hornets would do the farm club and the player lots of good. He may prove just the spark the faltering Hornets need, added Adams, and at the same time the recruit will be able to polish up his playing.

Bounces 'Em For The Leafs Now

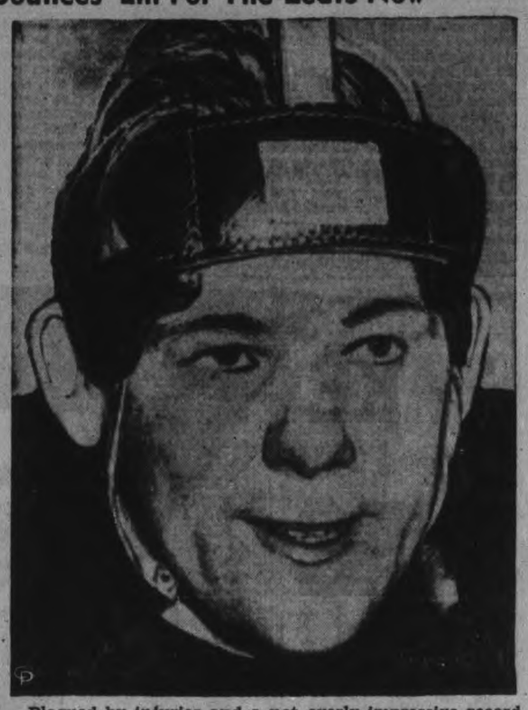

Plagued by injuries and a not overly-impressive record of wins and losses so far this season, Toronto Maple Leafs made another of the many purchases featuring the present hockey campaign when they secured Wilfred (Bucko) McDonald, ABOVE, from Detroit Red Wings. Bucko, a scrappy, bruising defenceman, who played lacrosse with Orillia Terriers this past summer, was one of the key men in the Red Wings' drive to two successive Stanley Cups in 1935-36 and '36-'37, but like the rest of the team, slumped badly last season. Conny Smythe, Leafian buyer and seller of hockey goods, is hopeful that the deal, which sent an unannounced amount of cash and Bill Thomson, Leaf rookie with Syracuse, to Detroit, will solve his team's problems on defence.

Calder Trophy Seen Hovering Over Brimsek As Year's Best Rookie

By Willia mH. Dumsday
(Canadian Press Staff Writer.)

TORONTO, Dec. 22 — (CP). — Tribute to United States athletes, early-season indications are that an American-born player may be named outstanding rookie of the National Hockey League for the fourth time in seven seasons. The promising young contender for the Calder Trophy is Frankie (Shutout) Brimsek, new goalie of Boston Bruins.

President Frank Calder donated the prize in 1936-37 with Sly Apps, Toronto Maple Leafs centre, being the first winner. But since 1932-33 sports writers have been naming their favorite freshman in the annual poll of The Canadian Press.

It's early to predict a winner in view of the exceptionally fine crop of first-year men, but the brilliant net work of Brimsek who assumed the puck-blocking job for Boston when Tiny Thompson was sold to Detroit Red Wings, is undoubtedly the bright spot of the campaign to date.

If he heads the poll, the 23-year-old player who is a native of Eveleth, Minn., will succeed another American-born player, Cully Dahlstrom of the champion Chicago Black Hawks. He would be the second goalie to earn the honors, duplicating the feat of another Eveleth boy, Mike Karakas, Chicago netminder, who led the freshies in 1935-36.

Voss the First

Carl Voss, a member of the Hawks now on the injured list, was the first American-born player to earn rookie honors. He topped the 1932-33 crop while with Detroit. Sweeney Schriner of New York Americans won in 1934-35 and Russ Blinco of the Hawks, won as a member of the now-defunct Montreal Maroons in 1933-34.

Four of the six rookie champions to date are on the Chicago roster but this year the champions are relying on experience with no first year men to compete for the award. Contenders are listed from five of the seven clubs.

Besides Brimsek, manager Art Ross has two former Toronto amteurs, Jack Crawford, Burly defenceman, and winger Roy Conacher, brother of the famous Lionel and Charlie. If the Rangers retain George Allen, left winger brought up from the minors, the Kerrobert, Sask. lad should rate attention.

Adding a touch of youth to his old men of Manhattan, Red Dutton has one promising rookie, Wilfie Field. The former Pacific coast league star is making a fine job of filling the gap on the Americans' defence caused by the exit of the veterans Happy Day and Ching Johnson.

Toughest Job

Breaking in as a goalie has always seemed the toughest of N.H.L. assignments but this season Claude Bourque, a Moncton, N.B., boy, stopped up from Montreal amateur ranks to shine with the Canadiens. Pee Wee Summerhill, speedy Toronto forward Cecil Hart plucked from the minors, is another promising yannigan on the list of the fly ing Frenchmen.

Last but not least come the contenders of jolly Jack Adams. The detroit boss is gambling with two freshmen in his effort to revive the championship form of his big Red machine. Syd Abel from Melville, Sask., rates highly as a centre and Jack Stewart, defenceman from Pilot Mound, Man., can not be overlooked.

Big Time Boxing Never Rosier Says Donovan

NEW YORK, Dec. 22 — (CP). — In the face of talk that big time boxing is not what it was during those lush Jack Dempsey days, no les sa perso nthan Arthur Donovan to-day reported the game has never been healthier and designed as the only source of a heavyweight white hope those boys who are "born tough, live tough, and love to fight."

That, for Arthur, is quite a statement because the fight business—a game of wits as well as fists—harbors few forthright men and Donovan, most forthright of them all and probably the most ringwise, says the least.

There is good reason. Arthur is one of the ring's best-known "third men." He handled most of champion Joe Louis' bouts. He watched the good ones and the bad ones come and go since the Great War. As a good referee, he fought shy of praise or criticism of individuals.

Arthur would not say aye, yes or no in regard to Louis' prospects of remaining champ for some time to come, but he shared the general view that it must be a "hungry man" who comes forth to topple Dusky Joe.

"Anyone who would some day be champion must come up the hard way," said Donovan in regard to a white hope. "He must be born tough, live tough, and love to fight. He must come by the fundamentals of fighting naturally and not taste the good things of life too young. He must be a hungry man."

Louis Good for the Game.

No one, perhaps, could better take the pulse of the fight world than Donovan, and, paradoxical as it may seem, he reported it healthy in spite of Louis and because of him. To have a champion towering over all challengers seems, on the face of it, none too good for the industry. Actually, Louis has done the other fellows more good than harm because of elimination tournaments to determine his opponents.

"There are challengers all around" said Donovan. "Some may be better than others, but they are all getting fights and making money. That sounds like a healthy industry."

Donovan also pointed out that Louis' phenomenal jaunt to the heavyweight throne and his doings as champion have needled boxing interest everywhere. For stimulation of interest he bracketted Louis with Mike Jacobs, the little fellow with the lickety-clack store teeth who turned from ticket speculating to fight promotion and almost overnight became a virtual czar in the industry.

"Look at the money the boys are drawing now," said Arthur. "Jacobs makes the bouts and the crowds pour out to see them. Since he got his start with Louis' contract it seems Jacobs has done more than anybody else to stimulate boxing."

Might Pitch Minus A Leg

CHICAGO, Dec. 22—Monte Stratton's statement he could return to the big leagues as a pitcher despite amputation of his right leg was seconded today by Joseph Berodin, president of a Chicago artificial limb manufacturing company.

There is no possibility of Monty getting back into action, however, before 1940, Berodin contends.

Although Berodin believes Stratton has a 50-50 chance to return as a pitcher, there is one hitch—Monte never will be fast enough again to run big league bases, Berodin explained:

"I understand Stratton's right leg was amputated at the knee. If this is true, he will have perfect control over an artificial leg. He is a right-handed pitcher and uses his right leg merely as a pivot. The left leg is the important one to right-handed pitchers."

With an artificial leg properly aligned and fitted, Stratton will be able to pitch as well as ever, field bunts and bat, too, Berodin said, but he won't be able to run the bases. He went on:

"In recent years we have made great progress in the development of artificial limbs, which today are constructed of light, seamless and durable metal."

Documents Signed For Heavyweight Fight

Pals for years, Joe Louis, world's heavyweight champion, and John Henry Lewis, ruler of the light-heavies, sign to cuff each other about in Madison Square Garden, N.Y., come January 25. Heavyweight contenders for Dead-pan Joe's crown that possess much more than a pair of boxing gloves, have become scarcer and scarcer, so "Uncle Mike" Jacobs, who controls almost all the marketable goods in the cauliflower industry, signed John Henry to hook up with the champ. J. H. was rapidly outgrowing his class anyway. Everybody... except cool, calm and collected Joe...seems anxious to get a good look as Lewis wields the pen in this picture. General John Phelan, New York boxing commissioner, is the gent between the dusky punch-throwers, while along the back, LEFT to RIGHT, are Julian Black, one of the Louis masterminds, Lew Beck, "Uncle Mike," and Commissioner McOwen.

Ramblers Fall To Barons 5-1

Much to the sorrow of the rest of the International-American Hockey League, the Cleveland Barons are whirling along like a first-class blizzard and leaving just about as much damage in their wake.

From a team that less than a month ago lost three straight games, the Barons have emerged into world beaters that now have gone seven successive games without a loss.

The Barons trounced Philadelphia Ramblers 5-1 last night. New Haven Eagles toppled Providence Reds 6-2 and Pittsburgh Hornets trounced Springfield Indians 4-2. The Eagles now are only three points away from the second place Reds in the Eastern grouping.

Cleveland's victory came on goals by Paul Runge, Cunningham, Phil Hergersheimer, Hanson and Foster. Butch Keeling scored the only Philadelphia goal. Hap Emms, Thompson, Wally Kilrea and Brown were the Pittsburgh scorers, while Tommy Filmore tallied both Springfield goals.

Eddie Ambois sparked New Haven's attack with three goals. Des Smith, Don Willson and Marcel Tremblay added the other Eagles' counters. Art Lesier and Demarco tallied for Providence.

Remember When—

Jake Kilrain, famous fighter in the 80's, died a Quincey, Mass., one year ago today from old age—he was 78—and diabetes. During 16 years in the ring he faced 150 men but the high spot of his life was his fight with John L. Sullivan in the ring's last bare-knuckle championship bout in 1889. He lost in the 75th round.

Wrestling

(By the Associated Press.)

Harrisburg, Pa.—Jim Londos, 202, St. Louis, pinned Nick Campofreda, 215, Baltimore, 38 minutes.

Rochester, N.Y.—Ed Don George, 210, North Java, N.Y., defeated Bob Wagner, 225, Portland, Ore., 42.05.

Los Angeles—Hardboiled Haggerty, 275, 275, Bell, Calif., defeated Terry McGinnis, 210, Columbus, O., two of three falls.

Fights

(By the Associated Press.)

Boston—Buddy Knox, 188½, Dayton, O., outpointed Al McCoy, 182, Boston (10).

Chicago— Bobby McIntyre, 132, Detroit, and Willie Joyce, 133, Gary.

Special Midnite Preview
Sunday Night, Dec. 25th at 12.05

A "MOVIE QUIZ" PICTURE!
SAMUEL GOLDWYN presents
GARY COOPER
MERLE OBERON
The Cowboy and the Lady
with PATSY KELLY • WALTER BRENNAN
Fuzzy Knight • Mabel Todd • Henry Kolker
Regular Evening Prices
Tickets Now on Sale
CAPITOL

Midnight Frolic
Sunday, 12.15 A.M.
December 25
Hal MacFarlane And His Music
50c Per Person
Elite Court
Table Reservations Advised
Phone 7
Ricky Adames, Mgr.

Tune in the World with MARCONI
The Greatest Name in Radio

CAPITOL
"MOTHER CAREY'S CHICKENS"—Star Cast
TO-NIGHT ONLY
Last Complete Show at 8.30
LAUREL & HARDY —in— "BLOCK-HEADS"
FRIDAY & SATURDAY—Daily at 2.30 - 7.00 & 9.00
YOU MAY BE ONLY A KNIT-WIT ... But I Love You Truly!
Bob and Shirley, who gave you "Thanks for the Memory," now make a picture that will laugh its way right into your heart!
Hear Bob and Shirley sing "TWO SLEEPY PEOPLE"
"THANKS FOR THE MEMORY"
BOB HOPE · SHIRLEY ROSS · CHARLES BUTTERWORTH
OTTO KRUGER · HEDDA HOPPER · PATRICIA "HONEY CHILE" WILDER
—EXTRA ADDED TREATS—
"BEHIND THE CRIMINAL" (Crime Doesn't Pay)
CAPITOL NEWS" | "POPEYE CARTOON"
Remember the Delivery Boys!
The Lads from the Butcher, the Baker, The Newspaper Will Appreciate
Capitol Theatre Christmas Tickets
In Attractive Gift Envelopes

Regent
FRIDAY & SATURDAY
2.30 - 7.00 - 9.00
JACK HOLT knocks the manacles off the kid "cons"!
See BOBBY JORDAN top his roles in "Crime School" and "Dead End"...!
TO-NITE ONLY!
7.00 - 9.00
"Fools For Scandal"
REFORMATORY
Chapter No. 5—"DICK TRACY RETURNS"

35.00
TRADE-IN
ALLOWANCE
ON ANY
OLD RADIO
NOTE — Allowance applies only on model shown.
LIST PRICE 129.00
ALLOWANCE 35.00
YOU PAY 94.00
12 Months To Pay Balance
Johnston's
GEORGE at McDONNEL
Open Evenings

RADIO PROGRAMS

The programs listed are printed as issued by the stations and are subject to change.

Thursday

(Afternoon E.S.T.)

6.45 P.M.
Girl Alone (NBC) WBEN
Lend Me Your Ears, CBL
Matinee Promenade, WABC
Santa Claus Program, CFRB

5.00 P.M.
Let's Pretend, WABC
Dick Tracy, WEAF

5.15 P.M.
Glen Darwin, WJZ
Your Family, WEAF
Sports World, CBL

5.30 P.M.
Don Winslow of Navy, WJZ
Jack Armstrong, WEAF
Audrey Marsh, CFRB

5.45 P.M.
Tom Mix, Straight Shooters, WHAM
Little Orphan Annie, WBEN
Jimmy Allen, CBL

(Evening E.S.T.)

6.00 Evening
Met. Opera Guild, WEAF
Cloutire's Orchestra, WJZ
Swing Club, CBL

6.15 P.M.
Howie Wing, WABC
News Bulletin, CBL
Beverley Lane, WJZ

6.30 P.M.
To-day with Bob Trout, WABC
Orchestra, Soloist, CBL

6.45 P.M.
Lowell Thomas (NBC) CBL
President Hyde of Ireland, WEAF
Cross Roads Hall, WABC

7.00 P.M.
Amos 'n' Andy (NBC) CBL
Easy Aces, WJZ

7.15 P.M.
Vocal Varieties, WBEN
Lost Persons (NBC) WJZ
Russian Choir, WABC
Light Up and Listen, CFRB

7.30 P.M.
Don't You Believe It, WOR
Joe Penner, WABC
All-Star Revue, WEAF

7.45 P.M.
Inside of Sports, WOR
Hobby Horses, CBL

8.00 P.M.
Rudy Vallee's Orch., WBEN
Kate Smith, WABC
The Green Hornet, drama, WOR
Montreal Symphony, CBL
Interesting Neighbors, WJZ

8.30 P.M.
Granslam Revue, KDKA
To be announced, WJZ

9.00 P.M.
Bowes' Amateurs (CBS) CFRB
Good News of 1939, CBL
Don't You Believe It, WGN

9.30 P.M.
History Repeats Itself, WGN
To be announced, WOR
Town Meeting of Air, WJZ

10.00 P.M.
Columbia Workshop, WABC
Kraft Music Hall (NBC), CBL
Concert Revue, WOR

10.30 P.M.
Americans at Work, WABC
People I Have Known, WJZ
Let's Disagree, CFRB

11.00 P.M.
Gliding Swing, WEAF
Newscast, CBL

11.15 P.M.
Introducing To-night, CBL
Courtney's Orchestra, WEAF

11.30 P.M.
Horace Lapp's Orch., CBL
Dance Orchestra, WEAF

12 P.M.
Savitt's Orchestra, WEAF
Theatre Time, CBL
Sammy Kay's Orch., WABC

Friday

(Morning E.S.T.)

8.30 A.M.
Swing Serenade, WJZ
Do You Remember? CBL

8.45 A.M.
Morning Devotions, CBL

9.00 A.M.
Happy Jack, WEAF
Breakfast Club (NBC) CBL
Richard Maxwell, CFRB

9.15 A.M.
Woman of To-morrow, WJZ
Family Man, WEAF

9.30 A.M.
Get Thin to Music, WOR
Band Goes to Town, CBL
Kidoodlers, WJZ

9.45 A.M.
Wife Savers, WEAF
Sally Work, WBEN
Brick Holton, WJZ

10.00 A.M.
Mrs. Wiggs (NBC) CBL
Pretty Kitty Kelly (CBS) WGR
Houseboat Hannah, WHAM
Story of the Month, WJZ

10.15 A.M.
Myrt and Marge, WABC
News for Women, CFRB
John's Other Wife (NBC), CBL
Jane Arden, WJZ

10.30 A.M.
Ralph Blaine, WJZ
Just Plain Bill (NBC) CBL

10.45 A.M.
Woman in White (NBC), WBEN
Central Cities, WJZ
Stepmother, WGR

11.00 A.M.
Mary Marlin (NBC) W HAM
David Harum (NBC) WBEN
Fact Finder, CFRB

11.15 A.M.
Vic and Sade, WJZ
Scattergood Bains, WABC
Lorenzo Jones (CBS) WBEN

11.30 A.M.
Monica Mugans, CBL
Big Sister (CBS) CFRB
Young Widder Brown, WEAF
Pepper Young (NBC) WHAM

11.45 A.M.
Road of Life (NBC) WBEN
Most of Life (NBC) WHAM

(Afternoon E.S.T.)

12.00 NOON
Margaret McBride, WABC
The Balladeer (NBC), CBL

12.15 P.M.
The O'Neills, WBEN
Nancy James, WABC

12.30 P.M.
Romance of Helen Trent, WJR
Checkerboard Time, CBL

12.45 P.M.
Our Gal Sunday, WJR
Toronto Trio, CBL

1.00 P.M.
The Happy Gang, CBL
Men of the West, WEAF

1.15 P.M.
Let's Talk It Over, WBEN
Life Can Be Beautiful, WGR

1.30 P.M.
Feables Takes Charge, WJZ
Dean and Austin, CBL

1.45 P.M.
This Day Is Ours, WJR
Four of Us, CBL
Voice of Experience, WOR

2.00 P.M.
To be announced, CBL
Irene Beasley, WABC
Betty and Bob, WHAM
How to Be Charming, CFRB

2.15 P.M.
Al Bernard's Minstrels, WABC
Grimm's Daughter, WHAM

2.30 P.M.
Polish Christmas Carols, WABC
Valiant Lady, WBEN

2.45 P.M.
Betty Crocker, WEAF
Fitzgerald & Co., WOR

3.00 P.M.
Navy Band, WJZ
Mary Marlin (NBC) CBL
Marine Band, WABC

3.30 P.M.
Pepper Young (NBC) WBEN
Chamber Orchestra, CFRB

3.45 P.M.
Guiding Light (NBC) WBEN
Between Book-ends, WJZ

4.00 P.M.
Backstage Wife, WEAF
Club Matinee, CBL
Eton Boys, CFRB
Stage Relief Program, WABC

4.15 P.M.
Stella Dallas, WEAF
Matinee Promenade, CFRB

4.30 P.M.
Vic and Sade, CFRB
Girl Meets Boy, WGN

Radio Log

CANADIAN CORPORATION

	M.	Kc
CBL	357	840
CKCL	517	580
CBM		1050
CJO		880

COLUMBIA SYSTEM

WABC	349	860
CFRB	435	690
WJR	400	750
WGR	545	550

MUTUAL SYSTEM

WOR	422	710
WLW	428	700
WGN	416	720

NATIONAL (Blue Network)

WJZ	265	760
WHAM	261	1150

NATIONAL (Red Network)

WEAF	454	660
CBL	357	840

Mrs. C. M. Baker Elected Head Hastings Circle

(Examiner Correspondence.)

HASTINGS, Dec. 22—The annual meeting for the election of officers for Trinity United Mission Circle girls was held at the home of Mrs. C. M. Baker previous to the Christmas concert which they sponsored for the Sunday school pupils held on Friday evening in the church basement. Miss Margery Scriver gave an account of the chapter in the study book on "Planting the Church," relating in an interesting way the story of the pioneers past and present. The following officers were then elected:

President, Mrs. C. M. Baker; vice-president, Miss Claudine Hoard; recording secretary, Mrs. D. Pollock; corresponding secretary, Mrs. Wallace Orr, treasurer, Miss Jessie Lamb; supply secretary, Miss Margery Scriver; finance committee, the executive, with Misses Helen Collins and Carrie Doxsee! Christian Stewardship, Miss Irene Oliver; temperance and peace, Mrs. H. Edwards.

Roseneath Hunter Bags Two Red Foxes Who Were Walking Fence With One Shot

(Examiner Correspondence.)

HASTINGS, Dec. 22.—Alex Spiers of Roseneath killed the proverbial two birds with one stone while fox hunting on the property of Wilfred Carew, near Roseneath, this week. Two fine specimens of fox, worth about $5 each, were brought down with a single shot from a shotgun, much to his surprise.

His two hounds had chased a pair of foxes for some time before the pursued animals appeared a few feet apart about 35 yards from Spiers, who stood in hiding. As the barking of hounds drew closer both foxes leaped up on the zig-zag fence and began walking the rails towards Spiers.

He took careful aim at the first fox and fired, intending to shoot the second animal, seconds later. To his amazement, both animals dropped off the fence, dead, the second fox 20 feet behind its mate.

Mr. Spiers has shot four foxes this week, and said they seem to be much more plentiful throughout the district than last year.

Eden Church Honors Two Of Its Members

MOUNT JULIAN, Dec. 22. — A presentation was made from the Eden United church choir to Mrs. Charles Lauder, in appreciation of the many years' service she has given to the church as secretary-treasurer. The purse was presented by Edward Bronson, following the regular Sunday afternoon service, while the address was read by Roy Dunford.

Miss Carol Thompson, on behalf of the choir, also presented a gift to Miss Isabel Reid, in appreciation of her services as organist.

In the absence of the Rev. Mr. McMullen, who was called away by the death of his father, Mr. S. Carr of Apsley took charge of the service on Sunday afternoon.

The United Church Christmas service is to be at the usual time, 2.30, in the afternoon, on Christmas Day.

MORE ABOUT—

Empire Is Urged

(Continued from Page 1)

for doing what they are doing today—giving facilities for the right type of foreigners to go and settle in Australia, Let them try to get some of the best specimens of the best agricultural populations in Europe."

But at the same time he agreed that "we have got to give the best facilities that we can for our own British emigrants to join that movement of population to the dominions."

Sir Henry Page Croft, Conservative, told the House of his plan—previously announced—for filling British Columbia's empty spaces with 10,000 British families, the plan to be financed by the British government through a settlement company.

He spoke in seconding a motion by J. E. Crowder, Conservative, that Britain should resume the movement of population within the Empire by every suitable means, in concert with the Dominion governments. The motion was adopted and a Labor amendment calling for an imperial conference in 1940 for the purpose of "consolidating the commonwealth and securing improvement of the standard of living of the people" was defeated.

Sir Henry's plan will be referred to the Empire settlement board. Mr. Macdonald said the government had not rejected the plan. He understood it was to be considered by Canadian authorities.

Sir Henry said the migrants under his plan would be backed by British capital at £1,000 ($4,670) a family. When he explained this feature to authorities during his long stay in Canada last year, he said, they heartily approved.

OBITUARY

ROBERT PARKS

TWEED, Dec. 22.—The death occurred at the Belleville General Hospital on Tuesday, Dec. 20th, of Robert Parks, late residence Coe Hill, Ont. He was 76 years of age and had been a patient in the hospital since Dec. 12th.

MRS. ISABELLA WATSON

(Examiner Correspondence.)

HAVELOCK, Dec. 22—The funeral of the late Mrs. Isabelle Watson of Havelock, who died Saturday afternoon following an attack of pneumonia, was held on Monday afternoon from the family residence, Alexander street, at 2.30 p.m. The service was conducted by Rev. Andrew McLauchlin of the Havelock United church, assisted by Rev. F. G. MacTavish of Omemee.

The late Mrs. Watson, who was in her 77th year, is survived by one daughter, Nellie, at home, and four sons, Harry and Carmen of Havelock; Jack of Smiths' Falls, and Arthur of Detroit.

Pall-bearers were four grandchildren, Melville Hyland and Kenneth Hyland, of Kingston; Jack Watson, of Toronto; James Watson, Havelock; a grand-nephew, Kenneth Hoard, Peterborough, and Carman Coon of town.

KILLS WIFE, GETS YEAR

LEWES, England—(CP).—Alleged to have strangled his wife after she admitted unfaithfulness and slapped his face, an electrician was given 12 months for manslaughter.

MORE ABOUT—

Store Manager

(Continued from Page 1)

ago," was the reply. "He arrived home on the early train Monday morning."

Stevens said that on that occasion he had secured the key from Herman to open the store. He recalled another occasion when Herman spent a weekend in Creemore and did not get back until 3 or 4 o'clock on Monday afternoon. Witness admitted that he had the key of the store over the weekend but he could not remember any other time when he had had the key overnight.

"On the day of the fire was there any re-arrangement of the stock and shelving?"

"Yes."

"Who gave the orders for that?"

"Mr. Pattenick."

"I am informed your principal work on that day was to put up the shelving for Christmas displays."

"Yes."

"Why didn't you tell us that this morning?"

"If I had recalled that fact I would have told you," replied the witness.

Questioned as to events on the evening of the fire Stevens estimated that it was eight minutes after 6 o'clock when he had left Herman in front of the accused's home on London street. A friend of his who had seen the fire reels stop in front of Pattenick's store had telephoned to him before 6.30 o'clock to tell him about the fire.

Girl Testifies

Iva Tripp who said she was employed in housework at the Herman residence testified that Mr. Herman came home around 6 o'clock on the night of the fire and went out again immediately after. He was away some fifteen minutes before he came back again and went down to the furnace. It was after that that Stevens came in to tell about the fire.

Cross-examined by Mr. Skeans the witness said that she did not see Mr. Herman come in the first time because she was in the kitchen but she heard him come in and go out again. She first saw him when he came back and went down to the furnace.

"I am instructed that he went out to bring in the baby clothes off the line," said Mr. Skeans.

"Yes," said the witness hesitatingly while the court room sat up in sudden interest

Pressed further along the same line Miss Tripp said she did not know whether or not Herman had brought in the clothes.

"They were brought in?" asked Mr. Skeans.

"Yes."

"You didn't bring them in?"

"No."

"Did Mrs. Herman?"

"No."

"Well who was there?"

"There was Mr. and Mrs. Herman and myself," said the witness, who added that Mr. Herman had also brought in a sled belonging to one of the children.

Made Several Trips

Miss Tripp was re-examined vigorously by Crown Attorney McElderry and almost at once she caused further excitement by declaring that she had seen Herman coming in the back door with the clothes and that he had made several trips.

"You didn't tell us that before?" said the Crown Attorney severely.

"You didn't ask me about it," was the reply

At this stage Mr. McElderry made his application to have the witness treated as an adverse witness and that was finally ordered by Magistrate Langley.

Miss Tripp estimated that it would take 10 minutes or more to bring in the clothes stating there were two lines.

"I am going to call witnesses who will say that they saw Herman on George streeet at the time you say you saw him at home.

"What do you say as to that?"

Witness replied that she was telling the truth.

To the magistrate she said she was still working for the Hermans and living in their home.

Seen On Street

Harry Emmerson, employed at Zeller's store, swore that while driving north on George street at 6.10 o'clock on the evening of December 10, in company with Mr. Fitzgerald, manager of Zeller's and Maurice Howlett, also employed there, he saw Herman near the corner of George and Brock streets. He was walking south and was on the east side of George street. Herman was bareheaded, the witness said.

Maurice Howlett corroborated this evidence, fixing the time at which he saw Herman walking south as between 6.05 and 6.10—"closer to 6.10" he put it.

Cross-examination by Mr. Skeans failed to change the testimony of these two witnesess in any material respect.

Herbert E. Stenson who said that his shoe store was on the same side of George street as the Pattenick store and two doors south of it, swore that on the night of the fire he saw Herman pass his store going south at around 6.10 o'clock Witness said that he and a woman member of the staff were standing inside the door of the store waiting for the 6.10 buses to come into the corner when he saw Herman going past.

"To go past your store going south," said Mr. Skeans, "Herman must also have gone past his own store."

"I don't know where he came from. I only know he passed my place and he was going south."

"Perhaps he came out of the store" suggested Magistrate Langley.

Owner Gives Evidence

Wm. Pattenick, owner of the local and eight other Pattenick stores, was the last crown witness called. He was asked to describe the banking arrangements and the orders issued in regard to them and he stated that the instructions were that the receipts from each day should be deposited as early as possible the following day. Herman had not always done that and he had been warned several times about it.

Witness said that Herman had been manager of the Peterborough store since it opened on October 3, 1936

"How does Herman stand with you in a financial way?" asked Mr. McElderry.

Pattenick said there was a shortage of goods of around $2,109 and there was the $308, Saturday's receipts, which was supposed to have been burned He said that the stock in the store before the fire was around $22,000, and the insurance investigators had estimated the amount of goods consumed by fire at $600.

Herman's reason for not banking Saturday's receipts on Monday, witness explained, was that the girl had not had the slips ready on time.

"That was no reason for his not putting the money in the bank?"

"None whatever."

Pattenick was cross-examined by Mr. Skeans as to the business practices followed in his store system. He stated that although some of the stores had safes they were never used, the managers prefering to hide the money overnight.

Didn't Ask Them

Mr. Pattenick said that he had not asked either Herman or Stevens if they had had anything to do with the fire.

At the conclusion of Pattenick's evidence the crown rested its case and Mr. Skeans for the defence stated that he did not propose to put in any evidence.

Counsel was arguing that there was not enough evidence to justify committal when his client suddenly informed him that he wanted to give defence testimony and Mr. Skeans notified the court to that effect.

"He cannot do so now," Magistrate Langley replied. "The time for that is passed. He had his opportunity to testify if he had desired to do so. In any event, no matter what his evidence might be I would still be obliged to commit him on the strength of the evidence that has been heard.

Magistrate Langley said that there was much suspicion and while the time factor was very close he was satisfied there was enough to warrant committal.

MILLBROOK

Miss Annie Armstrong, who has spent the past few months with friends in Toronto, returned home this week, and is with her niece an nephew, Miss M. L. and Postmaster Howard Collins, for the remainder of the winter.

Miss Mabel Clarry, of Peterborough, is home this week. The many friends of her mother, Mrs. L. S. Clarry, will be glad to learn that she is doing as well as could be expected toward recovery, after a period of ill-health.

Mrs. Maxwell Cameron, of Ottawa, is visiting her mother and sister, Mrs. L. S. and Miss Blanche Clarry.

Messrs. William Simpson and Richard Williams, theological students at Wycliffe and Knox Colleges, Toronto, are home for the Christmas vacation at the Rectory, and the Manse respectively.

Mrs. Robert Herod, of Zillah, Washington, arrived on Thursday, and is visiting her brother and sister, Mr. Edward and Miss Addie Thorndyke, and her nephew, Mr. W. Charles Thorndyke, and Mrs. Thorndyke, over the holiday season and for some time into the New Year.

Born: To Mr. and Mrs. John Yelland, Millbrook, on Wednesday, December 20, a daughter.

For Christmas give the famous

Laura Secord CANDIES

Always appreciated because they are made from the finest foods the world provides.

347 George Street

Between Charlotte and Simcoe Sts.

"GINGER"

FOR THE FESTIVE MOOD

TO MAKE YOUR HOLIDAY MERRY AND BRIGHT

Have plenty of pep and ginger for Christmas fun. Enjoy Canada Dry, "The Champagne of Ginger Ales," as a tangy companion with Christmas dinner! Serve it chilled and sparkling. Canada Dry's famous secret process brings out the full, rich flavour of the world's best ginger.

Save Money by getting Canada Dry in the handy holiday cartons containing four large family bottles or six regular 12 oz. bottles . . . and play Santa to your friends. Decorated with holly and ribbon, these cartons make very attractive gifts!

DRINK Canada Dry

"IT'S GINGERVATING"

✓ PICKS YOU UP ✓ AIDS DIGESTION

SEE TORONTO $6.50 3 Day All-expense Visit Only

as welcome guests of the famous

WESTMINSTER HOTEL . . . You'll enjoy

1. Attractive room with private bath for 3 days and 2 nights.
2. First-run movie at the popular Imperial Theatre.
3. Dinner and dance at the famous Club Esquire.
4. Sight-seeing tour of Toronto and districts.

all for $6.50

WESTMINSTER HOTEL, 240 JARVIS ST., TORONTO

TAKE These Gift TIPS Straight From SANTA!

At HALL'S

BED LAMPS SPECIALLY GROUPED 1.19

A useful gift for most anyone on your list. They hook on the head of the bed. Various neat and dainty styles, covered with quality celanese taffeta in pretty boudoir colorings. Complete with cord and plug, less bulb.

Fancy Cushions FOR THE HOME 1.29

Well filled cushions, covered with rich quality satin and taffetas. Choice of Rose, Gold, Blue and Green. Various shapes include triangle, squares, oblongs, and crescent. Shirred frill trims of self material.

Card Tables SPECIALLY PRICED 1.19

Sturdily constructed tables with oak frame and legs. Top finished in a pleasing green shade. They fold up neatly and compactly and make a grand gift for friends, the home, or for yourself.

Woven Wall Tapestries 69c-98c

Unusual value in good looking tapestries. They measures 20 x 40 inches and depict several interesting court yard and garden scenes. The scenes are woven in richly blended colorings. One of these would make a very attractive gift for over the mantle, in the hall, or den. SPECIALLY PRICED.

Graceful Table Lamps IN A SPECIAL GROUP 2.98

A bright gift and one that is sure to please. Select from our goodly stock in various shapes and sizes. Mostly all with pottery bases in green, white or gunmetal, and topped with an attractive shade. Complete with cord and plug, less bulb. An economy gift value that looks much more than 2.98.

TOYLAND For Kiddies' Gifts

Axminster MATS Size 24 x 48 INCHES 2.75

An extremely fortunate purchase brings these reg. 3.49 mats to you at this price! Several appealing modern and conventional patterns in rich rose, green or rust shades. Famous quality mats, close thick pile, and a size that makes them very adaptable for use in any room.

YOUR GIFT

Need not have that 'last minute' look, if you shop at HALL'S . . . All kinds of gift inspirations await your inspection.

'Harvey - Woods' Bloomers - Knickers - Vests 50c

Perfectly tailored, sleek fitting undies that every woman and girl loves. They are made of Courtauld's quality controlled rayon and come in various styles. Bloomers with elastic at knee and waist . . . . knickers with band at knee . . . . vests opera top or built up shoulder styles. Small, medium and large sizes in white and pink shades. When in doubt, give HARVEY-WOODS, the underwear that always pleases . . . . each garment

Oiled Silk Umbrellas NEW GAY COLORS 2.49

Gay reds, greens, blues and browns along with black are represented . . . and what novel patterns in all white or multicolors. 16 rib style with fancy handle. EXTRA SPECIAL VALUE!

French Wool SCARVES FOR SPORTS WEAR 1.00

Any girl or woman who is outdoors a lot would appreciate one of these soft, all wool scarfs. Tailored stripes in softly blended colorings. A thoughtful and useful gift.

Madeira Pillow Cases A LOVELY GIFT FOR 1.49

Lovely, snowy white, firmly woven with various pleasing hand embroidered patterns in solid white or dainty colorings. Some finished with scalloped edges. 42 inch size.

"Wabasso" Sheet Sets

With Colored Hemstitched Borders

Famous quality bedding that will surely make a hit with the recipient. Snowy white, firm, closely woven cotton with deep top hem on sheet and hems on pillow cases in blue, green, rose or gold. The sheets are 72 x 90, the pillow cases 42 inch size. SET, ONE SHEET and PAIR OF CASES 3.49

QUALITY LUGGAGE

We have a particularly good range of quality luggage for women. There's all types and sizes of Aviatrix Bags as well as Overnight Bags. Also some matched two-piece sets. If you're thinking of luggage come to HALL'S.

OVERNIGHT BAGS— 2.98 to 5.95

AVIATRIX CASES— 5.00 to 16.95

FITTED OVERNIGHT CASES— 9.95

Satin Spread and Drapes

Beautiful Boudoir Colorings

Matching drapes and bedspread of gleaming satin will be the answer to many housewives and young girls Christmas Wish. Here they are . . . lovely heavy quality satin, the spread 80 x 100 inches with deep shell edged founce. The drapes suitable for any standard size window. Choice of Rose, Green, Gold, Orchid and Blue . . . THE SET 8.95

RICHARD HALL Limited

Dresserware SETS

A gift that will be a pleasant reminded of the giver long after Christmas has passed. 3 piece sets consisting of brush, comb and bevelled mirror in a handsome gift case. Colors and black. Modestly Priced 2.98-6.95

Boxed Gift 'Kerchiefs

Always an appreciated gift. Fine opal lawn, Swiss and Irish Linens. Plain white or with colored embroidery trims. Box of three handkerchiefs. Prices to suit even the most pinched budget 25c-75c

Neatly Boxed Stationery

Will answer the 'what to give' question on your gift list. Various shaped fancy gift boxes containing quality note paper with matching envelopes. See our selection tomorrow, the prices are so very reasonable. 25c-75c

To Protect Children

LONDON—(CP). — Air-raid precaution officials believe they have solved the problem of anti-gas devices for small children and these appliances and special gas masks are going into mass production.

The Peterborough Examiner

VOL. LXXX, No. 298 — PETERBOROUGH, THURSDAY, DECEMBER 22, 1938 — PRICE THREE CENTS

Tap River Severn

COVENTRY, England—(CP). — A scheme is under way here to provide the city with a new $6,594,000 water system drawing 10,000,000 gallons daily in 42-mile-long pipe-lines from the River Severn.

MAYOR'S FUND FOR WELFARE PURPOSES IN CITY IS ORGANIZED

WorkSuspended Of Rip-Rapping Shore Of Lake

Extension of the rip-rapping of the bank on the west shore of Little Lake was suspended for the winter today at the tip of Point St. Charles. About 600 feet of the shore line from the end of Lake street has been completed, leaving fifty feet of the authorized work to be finished from the Point towards the George street wharf.

Monday night the city council passed a resolution requesting the federal Department of Public Works to approve the final stretch of water front from the Point to the George street wharf for similar permanent facing next year. It is believed that this work will be undertaken, thereby completing the lake frontage from the George street wharf around to the Little Lake cemetery. The remaining link is about six hundred feet long, and it has been suggested to the Hon. P. J. A. Cardin that this strip be constructed to conform with the southerly wing of the George street wharf. J. J. Duffus, M.P., is interesting himself in this proposed extension, and it is expected that official sanction will be received early in the year.

W. H. L. Mellis has been in charge of the rip-rapping since it was first begun, and he also supervised the construction of the new dock that was completed in the lake off Romaine street during the fall. Thirty-five men have been employed on the rip-rap job since October 28, and with the renewal of the project in the Spring further work will be available.

Permanent Aspects

This permanent facing of the south and west banks of the lake may be considered in direct conjunction with the city's purchase of the McDonald property at Point St. Charles and the improvement that has been planned for Crescent street from Lake street to Haggart street at the entrance to the cemetery.

Fifty trees, nearly all of them elms, comprising the inner row along the north side of Crescent street were recently removed by the parks committee of the council, the Bell Telephone is being asked to transfer a row of telephone poles from the lakeside of the street, and next spring Alderman Stocker's committee will resume the program that is designed to transform Crescent street into the most beautiful avenue in Peterborough.

This project has been discussed by succesive councils of recent years, has always been heartily endorsed, and was finally crystallized by the Duffus plan of helping to provide employment by the extensive rip-rapping of the bank, now halted on its fast lap to the George street wharf.

Top soil and leaf mulch dressing will be drawn to Crescent street and spread to sufficient depth from the edge of the paved roadway to the top of the bank. Some of the remaining outer row of trees that are decaying in spots will be cut out, other

(WORK SUSPENDED) (Continued on Page 11, Column 4)

Winter Term
Opens
Tuesday, Jan. 3rd
Get Ready For Office Positions
Classes Will Be Started In
SHORTHAND
TYPEWRITING
ACCOUNTANCY
STENOTYPY
COMPTOMETER
DICTAPHONE
Write, Phone or Call At
Peterboro Business College, Ltd.
Cor. Simcoe & George Sts.
Phone 589. J. A. McKONE, Pres.

Peterborough Stands Second In Loans Issued Under Home Improvement Plan

Within the urban brackets of from 20,000 to 40,000 population, Peterborough holds second place for the number of Home Improvement Loans issued up to October 31 last, according to a summary just issued by the Hon. Charles A. Dunning, Federal Minister of Finance.

Peterborough with 422 loans is second to Oshawa with 564, St. Catharines 351, Kitchener 323, Sault Ste. Marie 239, Fort William 219, Brantford 204, Kingston 200, and so on.

For the total amount of the loans Oshawa is still in first place with $138,389.06, Kitchener is second with $137,717.02, and Peterborough is in third place with $129,222.35.

Up to the end of October Peterborough had put through 422 Home Improvement loans for a total sum of $129,222.35, and modest bankers who requested not to be quoted, informed the Examiner to-day that these loans have all been "clean business," "haven't caused us any worry," and otherwise have rounded out the success of the Home Improvement Loan effort that landed Peterborough almost at the top of the heap in its classification.

It may be recalled that Roland Denne accepted the chairmanship of the local Home Improvement Loan committee, that local tradesmen representing every branch of the building industry helped in promoting it, R. T. E. Hicks-Lyne and D. B. Faulkner assisted in explaining its clauses and especially in helping correct an erroneous impression relating to the interest charge. F. J. Overend, G. A. Macdonald, and other citizens gave their co-operation, and the net result was that the sum of $129,222.35 has been expended up to the end of October on the improvement of homes owned by Peterborough people, the average loan being somewhat in excess of $300.

This service is still available under the terms which have manifestly proved by experience satisfactory to the borrowers.

Boy Gashes Leg While Cutting Christmas Tree

(Examiner Correspondence.)

HASTINGS, Dec. 22.—Suffering a self-inflicted cut on his leg from the blow of an axe, Jim Petticrew, 12, was assisted from a wood one mile north of here, in a weakened condition from loss of blood, Tuesday afternoon.

Jim and a group of school chums had been sent to the woods for a Christmas tree. It was to be used in the school for their Christmas concert. The boys had cut the top off the tree and had commenced to chop at its base when the accident occurred. A glancing blow struck the boy's leg just below the knee and inflicted a deep gash into the bone.

Leo Crowley, 17, of Hastings, had been hunting in the woods and was with the group when the boy was injured. Quick thinking and presence of mind on the part of Crowley may have been responsible for saving the boy's life. With strips torn from a handkerchief, he made a tourniquet and bound it securely about the injured limb to eliminate further loss of blood.

Might Have Bled To Death.

"He was bleeding quite badly when I bound up the cut," Crowley said. "His face was pale and he was very weak. His chums kept telling him to run home as fast as he could. If he had, I think he might have bled to death."

Following the emergency treatment in the woods, Jimmie Herrington, 12, assisted young Petticrew as he hobbled home.

Mr. and Mrs. E. J. Petticrew, parents of the boy, had become anxious as to his whereabouts when he failed to return home at twelve noon for dinner. He arrived more than two hours later.

He was treated at home under supervision of a trained nurse. His condition was reported as good late Tuesday night.

Christmas Bonus

(Examiner Correspondence.)

HASTINGS, Dec 22.—Sixty employees of the Breithaupt Leather Company here were all smiles Wednesday. The firm presented each man a Christmas bonus averaging $10.

DO YOU KNOW—
THAT Heavy Oils and Heavy Greases in your Car during the Winter allow excessive wear on moving parts. LET US check your Car and put in Winter Lubricants that flow as soon as the car starts.
Foley & Wilson
NASH SALES AND SERVICE
Cor. Reid and McDonnel
Phone 2027

MAIN STREET TOPICS

By an Examiner Reporter.

LICENSES ISSUED.

Licenses to operate maternity homes have been issued by the Board of Health to Mrs. J. McCurrach, Barnardo avenue, and Mrs. J. Stewart, Stewart street.

NO COURT TODAY

In contrast to the all-day sessions of Tuesday and Wednesday there was no police court this morning. No cases had been adjourned until today and no arrests were made over night.

RIFLE CLUB SHOOT

The first poultry shoot of the Red Patch Rifle club (Prince of Wales Rangers) will be held on Friday evening at 8 o'clock, Secretary Dan Douglas announced today. All who are interested are invited to be at the military range in the armouries at that time, he said.

STORES WILL CLOSE

Generally speaking the stores of the city will be closed from Saturday night until next Wednesday morning and clerks employed in the stores can plan a long holiday particularly if they intend to leave the city; also all homemakers are advised to lay in a plentiful supply.

BANK CLEARINGS.

An increase in total amount of clearings passing through Peterborough Clearing House for the past week as compared with the same week a year ago was reported today. Clearings last week totalled $719,733, while for the corresponding week a year ago they amounted to $686,627.

AN APPROVED PLACE

Harry Wheeler, Otonabee, wishes it understood that he has an approved slaughterhouse that has passed the inspection of the local Health Department. The announcement is made because Mr. Wheeler's name was not mentioned at the Board of Health meeting among those butchers whose premises have been officially approved.

SENTENCE SUSPENDED

After having been remanded earlier in the day until Friday a young man who had pleaded guilt in police court Wednesday morning to stealing a child's kimono from Grafton's Limited was brought back before Magistrate Langley at the afternoon session and allowed to go on suspended sentence.

TO JOIN R.C.M.P.

George Ringer, who served for some time on the Peterborough police department earlier in the year, filling a temporary vacancy has received notice to report to Royal Canadian Mounted Police headquarters at Toronto on December 27, to be taken on the force. He will afterwards go to Regina for training.

FUNERAL SATURDAY

The body of J. Frank Heffernan, former Peterborough hockey star, who died suddenly in New York Wednesday morning will arrive here on the afternoon C.N.R. train today and will be at the home of Miss Margaret Heffernan, 377 Reid street. The funeral will be held on Saturday morning at 9 o'clock to St. Peter's Cathedral and thence to St. Peter's cemetery.

Human beings can contract tularemia or rabbit fever, from more than 70 animals other than rabbits.

W. R. TURNER
PHONE 591
195 SIMCOE ST.
Heating Plumbing Tinsmithing
CONTRACTING, JOBBING, REPAIRING
Sole Agents for
"HECLA" FURNACES
"IRON FIREMAN" STOKERS
"TIMKEN" OIL BURNERS

Aid Being Given 540 Families This Christmas

Organization of the Mayor's Fund for welfare purposes, similar to the Lord Mayor's Funds established many years in English cities, was organized at a public meeting in the city hall last night with Mayor Hamilton as president, Alderman Dutton vice-president, and Alderman H. I. Bradburn, secretary-treasurer.

The following nominating committee was also appointed to extend the executive for reference to the next meeting which is likely to be called early in the year,—Mrs. Joseph Mills, Thos. Dawson, Rev. Dr. Kelly, Adjutant Warrander, Hugh Campbell, and Aldermen Stocker, McIntyre and McCannan.

In urging the formation of the Mayor's Fund, Alderman Gordon said it had been a successful agency of social help in the Old Country, attracting the interest of many citizens of public spirit who acted as patrons and patronesses with the Mayor.

"Such a fund could be of great assistance to persons who are not on relief, who have been struggling against that form of help, but who are near the border line," Ald. Gordon said.

Helping 540 Families

Alderman Dutton said that unfortunately there had been an increase in the number of Peterborough families on relief as compared with the Christmas of 1937.

"Thanks to the generosity of individuals and the help of some of our large companies, and the co-operation of the churches, we have arranged to take care of 540 families up to today," Ald. Dutton said. "As far as we know tonight all our needy families are going to get baskets at Christmas, but there may be other appeals to us tomorrow and the next day, and there are also those on the border line that has been mentioned which could come under the care of this proposed Mayor's Fund."

Alderman Dutton praised the effective work of A. G. Metheral, relief officer, and his staff, especially Miss Beavis, and added that the holiday effort by the Department had been well handled. "But, there are border line families with sick persons who should have little delicacies, children who need milk and so on. In such cases the city of Peterborough has never been niggardly We have provided such extras, and usually have followed the recommendations of attending physicians. But, in spite of all that there is a place for the Mayor's Fund to assist families who are not on relief, and how they have kept off is a mystery to all of us."

Some of the Assistance

It was reported that Purity Bread Company has offered to deliver fifty fruit loaves prior to Christmas, that Merrett's Dairy will contribute two hundred quarts of milk, that one factory alone is taking care of fifty-five families and so on, all evidence Mayor Hamilton said that there is a general desire among the people of Peterborough to help others at this season.

Adjutant Warrander commented that the relief department in this city works harder than in any other place where he has lived.

Alderman Stocker made the rounds of the council yesterday and had $60 assured up to last night.

The Fund idea was generally commended by the meeting, and the preliminaries of organization were proceeded with.

OBITUARY

MRS. WM. H. SWEET.

(Examiner Correspondence.)

CAMPPBELLFORD, Dec. 22. — Following a lengthy illness, Mrs. William H. Sweet passed away at her home on Rear Street on Tuesday. Born in Percy Township, she later resided in Trenton and Havelock, coming to Campbellford about ten years ago. A daughter of the late Mr. and Mrs. Ellen King, she was in her 74th year. Her first husband, Alex. Merrills, and one son Ray predeceased her, as did her second husband, Wesley Hart.

Mrs. Sweet was a member of the Presbyterian Church here and took an active interest in all church activities up to the time of her illness. Surviving her are her husband and two brothers, Alex. Wilson of Hastings and J. K. Wilson of Edmonton, and two sisters, Mrs. Fleming of Hastings and Mrs. Harper of Edmonton, Alta.

The funeral service was conducted from the residence this afternoon by the Rev. B. Simpson Black of St. Andrew's Presbyterian Church. Interment was made in Mount Pleasant Cemetery.

MRS. TAYLOR L. HUYCKE

(Examiner Correspondence.)

HASTINGS, Dec. 22.—Susan Amelia Tate, beloved wife of Taylor L. Huycke, passed peacefully away at her late residence in Hastings, on Tuesday evening, following a lingering illness.

For many years failing health had made her very frail, so that when the last illness came there was little strength to resist it. Deceased when able was a consistent member of Trinity United Church and was much beloved by all who knew her.

She leaves to mourn her loss her sorrowing husband, and one adopted daughter, Winnie Huycke, one brother and one sister, Mrs. T. J. Small and William Tate of Hastings.

The funeral will be held from her late residence on Friday, December 23 at 2 p.m. with the Rev. F. W. Newell conducting the service. Interment will be in the Trent Valley cemetery.

Wounded In Leg

James Petticrew, 12, of Hastings, went out to the bush on Tuesday to secure a tree with several other boys from the school for their Christmas concert. While chopping the tree he cut a bad gash in his leg and would have bled to death only for the timely assistance given by Leo Crowley (RIGHT) who was hunting near by. Petticrew is shown on the LEFT.

(Examiner Correspondent's Photo).

Schools Are Closed Christmas Holiday

Toboggans and skis are being waxed, skates are being sharpened, and last year's hockey sticks are coming down from attics, in all the hundreds of homes where school students eat their meals and sleep. For to-day Public and Separate school and the Collegiate will close doors until after the New Year. Christmas concerts were held in many of the rooms, but lower form pupils at the Collegiate are not so fortunate — they had to write examinations.

Girl Suffers Injury While Sleigh Riding

(Examiner Correspondence.)

HASTINGS, Dec. 22.—Lorraine Scott suffered painful injuries to her leg Tuesday evening when a hand sleigh, occupied by a school chum, knocked her down. She is the eldest daughter of Mr. and Mrs. Victor Scott.

A cast has been placed on the limb. She was removed to a Peterborough hospital Thursday for x-ray.

Trent Sunday School Elects '39 Officers

(Examiner Correspondence.)

TRENT RIVER, Dec. 22. — At a meeting of the Sunday School officers held on Thursday night at the church the following election of officers took place: Superintendent, R. W. Umphrey; assistants, Mrs. Gordon Shearer, Mrs. Bert Robson, and John Ruttan; secretay-treasurer, Harold Von Volkenburg; assistant, John Rutton; pianist, Miss Fleda Thompson; assistants, Misses Margaret Brown and Ethel Shearer; librarians, boys of Class 7.

Teachers for the classes are: 1, Fleda Thompson, assistant Mrs. H. B. Wood; 2, Florence Shearer, assistant Reta Glenn; 3, Phyllis Brown, assistant Rena Chaplin; 4, Mrs. Thomas J. Brown, assistant Ethel Shearer; 5, Mrs. Harold Van Volkenburg, assistant Margaret Brown; Classes 6, 7, and 8 are organized classes, they have not as yet elected their officers.

The Cradle Roll Department has been dropped for a number of years, but it has been taken up this year with Fleda Thompson appointed to be in charge. The officers discussed plans in connection with the Christmas tree for Thursday, December 22.

The Rambling REPORTERS

ABSENT MINDED HUSBAND.

One poor husband in the city is cracking under the strain of the Christmas shopping. A few nights ago his wife explained that she had made a list of everyone to whom she would send a Christmas card and that they must be out by Tuesday night. That night she went out to a euchre party leaving the tired hubby at home. A short time later he noticed the list of names on the table so proceeded to the drug store, purchased 24 cards and set to work. He dropped the lot in the nearest mail box after properly addressing them from the list.

When she returned near the midnight hour, she happened to mention that she had mailed all the Christmas cards Tuesday afternoon. The hubby is keeping quiet but there will be 24 people in this city who will receive a card this morning from Mr. and Mrs. and perhaps this afternoon will receive another the same.—McG.

Mild For Christmas Thinks Weatherman

TORONTO, Dec. 22.— (CP). — Forecaster Frank O'Donnell of the Dominion Meteorlogical Bureau won't say definitely, but he thinks it's going to be a green Christmas in Ontario this year.

"It doesn't look as though it's going to be very cold," he said to-day concerning weather prospects for the coming week-end. "I can say that without fear of being wrong, but I wouldn't care to go any farther right now. It will be moderately cold to-night but milder to-morrow and Saturday.

Don't Hack!
Carve the turkey with ease with a TAYLOR SHARPENED knife; the cost is little. Ground and polished 10c, 15c and 20c.
WM. TAYLOR
446 George Street
(Just North of Brock)

Hitching Of Dogs To Sleighs Is Frowned Upon By Officials Of Humane Society

Most boys who own dogs at some time or other hitch the dogs to a sleigh or a wagon and enjoy a ride. This practise is frowned on by the Humane Society if the boys attach the tugs to the dog's small collar instead of securing a regular dog harness. The society is opposed to having small dogs hitched to sleighs as the dog in many cases is not strong enough for the task given.

During the month of December one small boy was called on the carpet by Dr. Thomas Johnston, veterinarian, because the youngster had hitched a fox terrier to a large sleigh and was forcing the small dog to work.

The report of the society for the month reveals that many dogs and cats have been killed or maimed in recent weeks by highway traffic, several of the accidents being unavoidable because of ice. Motorists are warned by the society that every care must be taken to avoid running down animals which might be crossing the road or street.

Stern measures will be taken in the near future in all cases of cruelty to horses. This month the Inspector was called on to investigate cases near Bailieboro and Apsley, and at both places it was necessary to destroy an animal. At Oak Lake a case was reported where a farmer was found to be working a horse that had sore shoulders, and he was reprimanded.

The summary of activities for the month is as follows:

Horses examined	35
Horses destroyed	2
Dogs brought to Shelter	8
Dogs destroyed	7
Dogs placed in homes	1
Cats brought to Shelter	23
Cats destroyed	20
Cats given out to homes	3
Animals examined (cattle, sheep, pigs)	29
Performing animals and birds examined — Parrot	1
Complaints investigated	16
Warnings issued	12
Emergency calls	10
Telephone calls	300

Five Cases Involved In Traffic Accidents

Two somewhat unusual traffic accidents caused damages to five motor cars here Thursday.

George Peoples of Cavan was driving south on George street behind a car owned by W. H. Magee and driven by Edgar Turner, 11 Brown street. The green light was showing as the vehicles reached the Hunter street intersection, but when a pedestrian strolled out into the stream of traffic and in front of the car driven by Turner the latter had to slam on his brakes and stop suddenly and Peoples following him over the intersection was unable to stop his machine in time to avert a crash. Damage estimated at $60 was done to Peoples' car, chiefly to the grill and the left front fender. The rear bumper was broken off the Magee automobile.

Three cars were involved in an accident at Water and Dublin streets. Mrs. S. Wainright, Park street, was driving north on Water street and stopped at Dublin street, pulling into the east curb, to allow a car to cross Water street. Roy Green of Millbrook, driving north behind Mrs. Wainright also slowed down suddenly and a third machine, following the other two and driven by Jack Sackville, 204 Birdsall street, was unable to stop in time to avoid hitting Green's car and it in turn was shoved forward into the rear of Mrs. Wainwright's automobile. All three vehicles were damaged to some extent but none of the drivers were injured.

With Nowhere To Go Boy Wants To Spend Christmas In Jail

Telling Magistrate Langley that he had nowhere to go on Christmas or New Year's Day and that he would just as soon be in jail, Ernest Travies, who pleaded guilty some time ago to the theft of an automobile belonging to Thomas Hughes, North Monaghan, was remanded at Wednesday afternoon's session of the police court for another week.

This is the boy whose case has aroused considerable sympathy in court circles here and on whose behalf Crown Attorney McElderry has made representations to the Attorney-General.

Magistrate Langley assured the accused that there was some hope of special consideration in his case.

Travies said he had no home, although he had a step father and his mother living here.

CHRISTMAS GIFTS

Christmas Wrapping Paper, Seals, Ties, Etc.
Many new and different designs and color combinations. Instructions given on how to use the new "Norcasa" Paper Ribbon Ties and Cellophane Wrappings and Ties.
HUNDREDS OF GREAT VALUES
In Books for Everyone.
Many originally published at 5.00, 7.50, 10.50 and more—
Now only 1.29 to 4.95 each.
For Example:
STORIES OF GREAT OPERAS And Their Composers
By Ernest Newman.
Now enjoy the opera, whether over radio or in dress circle! Easy-to-read story of operatic music history, lives of composers. 1,023 pages, formerly in 3 volumes.
Was $10.50 - Now 2.29
SODEN'S
BOOK STORE
(Opp. Post Office)

A GIFT FOR THE HOME
A GIFT THAT'S REALLY PRACTICAL

Sunbeam
IRONMASTER
Until you've used it you have no idea how *fast* and *easy* your ironing can be. Has the Thumb-tip Heat Regulator up in the handle, cool, easy-to-set, conveniently marked for all fabrics. Cool, wrist-resting handle. Light weight..... 9.95
Grant & Loucks
Electrical Sales and Service
118 GEORGE STREET PHONE 798

Mayor's Welfare Fund

At a Public Meeting held last evening in the Council Chambers it was decided to organize the Mayor's Welfare Fund and a Provisional Committee for this purpose was appointed. It was decided that an appeal to the public-spirited citizens to support this Fund would be immediately made in order that assistance might be given the needy during the Festive season.

Your generous support of this welfare effort to widen the scope of established relief work will be much appreciated. Your contributions may be made to the City Clerk's Office and acknowledgement for your gifts will be made to you by the Committee.

Thank you,
JAMES HAMILTON,
Mayor.

Merrett's Hygenic Dairy Riverside Park
Special notice to people who prefer real good WHIPPING CREAM for Christmas. Guaranteed to test 35% or more. Please order early.
PHONE 2728
Your Order is Respectfully Solicited
"Watch Your Children Thrive on Merrett's Milk"
WISHING ALL THE PEOPLE OF PETERBOROUGH A MERRY CHRISTMAS
No delivery Sunday, Christmas Day and our driver will call Saturday afternoon. The Dairy will be closed at 12 noon.

FICTION AND FEATURES

ROMANCE INC.

BY OREN ARNOLD

CHAPTER 32

To keep training, Bob had to leave by 10:30, and Sara Sue tactfully sent T. J. home at the same time. The good nights were cordial. A good time had been enjoyed by all, it appeared. The young men shook hands.

And then, walking alone—"Hell and damn!" growled big Bob Towne, who was not given to profanity at all.

THE SUNDAY edition of The Houston Chronicle carried a full-page presentation of Sara Sue Davis, Inc., Counsel in Romance.

"Look! Look at that, mamma!" Nathan Epstein barked at his wife over the breakfast table. "This voman she gets 160 column inches free publicity. She never does advertise. Me, I advertise my clothing store six thousand dollars a year. Do I get 160 inches free? Do I get even six inches free? Look at this!"

Mrs. Epstein, however, was a sensible women. And a calm one, with a touch of humor.

"Look at the picture, too, Nathan. Look at her. Then look at you. Maybe better you develop slim svelte figure, and pose yourself in bathinging suit, too, hah?" She chuckled at her husband.

The Chronicle art department had developed acute enthusiasm when the photographer put a 14-inch print of Sara Sue before them. They had, therefore, suggested a page built around that bathing suit pose, which showed not only a model figure, but a million-dollar smile. The editor in turn had found the enthusiasm contagious, and so the layout showed Sara Sue's lovely form extending the full length of the page. Inset photos showed her cottage, her sign, and three more views of Sara Sue herself. The headline read:

"CAMPUS LOVE GUIDED
BY LOVELY EXPERT"

Mr. Summers, the feature writer, had outdone himself. He had written an excellent story, and had shown a proofsheet of it to the paper's editorial writer. That serious-minded gentleman had forthwith written a Sunday editorial on the "Importance of Love at College Age", pointing out that a young Houston girl had set a precedent which the wise but stodgy college professors everywhere might well follow.

"The extra-curricular course which Mrs. Davis offers a select few at Rice Institute," the editor worte, "is worth more in guiding youth toward life happiness than all the mathematics, all the biology, and all the philosophy combined. It is to be hoped that universities everywhere will in the near future realize that romance is not something to be scoffed at, but is a genuine influence in molding the careers of—" He had a great deal to say, in two columns by 11 inches of space, his lead editorial for the day.

Before noon a swarm of Houstonians had started driving out South Main boulevard to see the romance cottage. Just to see it. And a stream of pests began knocking at Sara Sue's door wanting autographs. A lot of intrusive but well-meaning folk just wanted to meet her, talk with her, see if she really was as pretty as she appeared in the newspaper.

All of these were received by a beaming Negress, Cleopatra Jones, and her equally happy husband, Calculus.

"No'm, no suh. Miss Sara Sue's at church. She be sorry she miss you."

"She at church, ma'am. Yes'm, she even prettier'n that picture make her out. She sign yo' book, I betcha."

"No'm, she ain't here, ma'm. She at church with Mr. Bob Towne, the end man."

It was just as well that Bob had taken Sara Sue to church. He had slipped in ahead of T. J. Sanders on that detail, and had by luck enabled Sara Sue to escape the press of early callers. They went to the Baptist church, and Thornton Holgate saw them there.

"Great to see you up and about, Dr. Holgate," Bob assured him. "But Sara Sue's stealing your thunder today?"

"I beg pardon?"

Bob laughed. "She's in bigger headlines than you were. See the paper?"

"Oh, yes, yes, to be sure. Such untoward publicity is most lamentable, isn't it?"

"I don't know. What harm can it do? Might as well advertise her business."

Sara Sue expressed herself there. "I think you are quite right, Thornton. The paper wrote me up out of all proportion to my importance. I'm afraid Bob—"

"No, no, madam—Ah, Sara Sue. Not that. I mean—well, the bathing pose and all, would seem—" Dr. Holgate was floundering.

"I get it, Doctor," said Bob. "Sara Sue's too sweet to be ballyhooed in that particular way."

"Quite! Yes, indeed"!

"You boys hush," Sara Sue ordered. But she blushed pink as a peach, something she didn't often do any more. "Come on in the church, the organ's starting."

All told, the day was busy for Sara Sue. And distracting.

She was pleased with the generous attention given her by the paper, but embarrassed by it, too. She was no stage or movie star; she wasn't used to publicity's spotlight.

Therefore, she welcomed the rain that put a halt to most of her callers toward sundown—she was glad that Thornton Holgate came quietly over, under his green umbrella, to visit for a half hour at 9:30 p. m. Mother Davis retired, leaving them alone.

"It is time for coffee and cakes," the girl declared, serving them. "How is your love affair progressing? Seen Peaches any more?"

"I—ah—no."

"No? Why? Don't let your modesty interfere now, Thorny! You made a grand impression at Galveston. You are the campus hero. Follow it up."

"Um, the fact is—"

The fact was that Dr. Holgate had thought of the matter a great deal. He had done almost nothing else but think about it, since he regained consciousness in John Sealy hospital. In that interim he had managed to minimize Peaches' shortcomings, and to idealize her again. But he hadn't dared seek too much contact with her in person, lest his ideal vanish!

"—the fact is, I am unworthy of her. That is—well, she likes to drink. And to smoke. And even gamble a bit, I fear. And I—I have been reared with conflicting moral standards. If I could convince her—"

Sara Sue understood. Or thought she did.

"Yes, Thorny," she nodded, speaking gently, sympathetically. "I realized that you two hadn't a great deal in common. But isn't there some law somewhere, in science, saying that opposites attract each other? I think there is. You were attracted to her. Maybe she is now attracted to you. I think you should assume so, since you want her so much." This last was spoken wistfully.

"Perhaps," he agreed, without much enthusiasm.

"Thorny, you must be prepared to do some changing, however. Even though you are attracted to each other, you must remember that only one standard can exist between you. Peaches undoubtedly is a little bit wild. But you have been a little bit tame, too. Remember I told you that you used to act like a sissy?"

He nodded, gazing at the blaze in her fireplace. Nightmare, the dog, was sleeping nearby.

"Well, then, don't you think you should give as well as take? Don't ever be mean, of course. But don't be too strict. Be—broad. Broad-minded. Try to be gay and happy with her. And not too scholarly. She would appreciate that."

It seemed like sound doctrine. The morning paper had emphasized that Mrs. Davis operated no gigolo service, no "date bureau" save in a remote, respectable sense, but that she sought to give individual guidance to young men and women about their heart affairs. Thornton was impressed again with her general acumen. Verily, Mrs. Davis was a remarkable woman, as the paper had said.

"You have developed your personality wonderfully since you first came here," she went on. "You look smart, fashionable, distinguished. And still young. You don't stare owl-eyed at people any more. You learn fast, Thorny. You were already a brilliant conversationalist, when you were at ease. All you need now is to develop a little more gaiety. Laugh and sing a lot. Make small talk. Be sociable. See!"

"Yes. Thank you. Thank you truly, Sara Sue!"

He left her cottage much happier for the call. Always a visit with her seemed to stimulate him, he realized. He respected her not for her personal charm, but for her keen mentality as well. He would take her counsel, as originally agreed.

If Peaches Pomeroy was of a gayer, faster social world, then he would try to adapt himself to that. He wasn't sure exactly how—he would give it some detailed thought—but he would do it. He would impress Peaches.

He had been an old stick-in-the-mud, as Sara Sue told him, but as soon as opportunity with Peaches presented again, he would consciously go a little bit wild. A little bit wild.

Or maybe a considerable bit!

(To Be Continued)

The Examiner Fashion Service

Here's an exciting little Christmas gift apron and accessories....and all this excitement for a mere trifle ....to stretch your budget. Cut this one-piece aprcn out of bright monotone cotton as aqua, sunny-yellow, purple, lilac, rose, royal blue, etc... ..It may have a straight or pointed lower edge. Sew the straps to the shoulders that, by the way, cross in suspenders at the back and prevent slipping off the shoulders....then sew the sash ties to the apron that snug it to the figure at the waist. Now the apron is ready for ric-rac or bias binds that finish the entire edges....for the pear or apple pockets of gay chintz or cotton print. Let me tell you a secret, use the pocket pattern for pot holders to match. Apple and pear appliques are also included for tea towels.... to complete the kitchen ensemble. You'll want to sew half-dozen or more....some for yourself.

Style No. 2154 is designed for sizes small, medium, and large. The medium size requires 1⅝ yards of 39-inch material with ¼ yard of 35-inch printed and ⅛ yard of 35-inch dark contrasting and 8½ yards braid.

The Examiner,
Please order for me:
Pattern number.....
Size .....
My Name .....
Address .....
.....
I enclose 15c for postage

DOROTHY DIX

Mothers And Fathers Must Use Judgment And Diplomacy In Seeing To It Their Children Meet The Right Kind Of Prospective Mates

THE question of how much parents should interfere with their children in the selection of their mates is one over which fathers and mothers, sons and daughters have fought ever since Cain and Abel went a-courting. Dad and Mom have felt that their superior wisdom and experience, and the fact that they were not blinded by passion, made them much better able to choose a suitable wife for John and a good husband for Mary than they could for themselves. John and Mary retorted that inasmuch as they were the ones who had to live with their wife and husband they had a right to do the picking.

Outwardly, in this day of emancipated youth, this is an academic discussion in which parents seldom have any way of enforcing their views. If all Father has to look forward to is his old-age pension he obviously can't keep John from marrying Myrtle by threatening to disinherit him. Nor can he terrorize Mary into marrying the rich old widower he has picked out for her husband by telling her that he will turn her out of house and home if she doesn't. For Mary, who is self-supporting, would like nothing better than being able to set up her own little bachelor apartment.

But, while, on the face of it, it may not seem to matter to the cocksure youngsters who are head over heels in love, whether they have the parental blessing or not, or whether Mother and Father are going to receive the new daughter or son who has just been wished upon them with open arms or give them a welcome with icicles hanging on it, in reality it does make all the difference in the world.

Because family relationships do not end at the altar, and nothing else causes more heartbreak or more divorces than Mother not liking John's wife, or Father disapproving of Mary's husband. On the contrary, nothing does more to make marriage a grand sweet song than for in-laws to belong to the same class and sing harmoniously in the same key.

Of course, primarily marriage is the children's business. It is John who has to work his fingers to the bone if he marries a spender, or have his spirit crushed if he marries a nagger. It is Mary who has to fish a souse out of the gutter if she marries a drunkard, or take in boarders to support a lazy loafer. But when these catastrophies occur it is not the children who suffer alone. The parents agonize with them.

When John's wife runs him in debt and Mary has to leave her good-for-nothing husband and come back home with the children, it is Father and Mother who have to pay the bill for their ill-advised marriages. So fathers and mothers DO have some right to a say-so in the marriage of their children because they have to underwrite them.

But the difficulty lies in how to do this, for it is true that the one who is undertaking to live with another person for forty or fifty years has a right to choose his companionship. It is also true that the success of a marriage depends not so much upon the intrinsic worth of the wife or husband a man and woman get, as upon him and her suiting the tastes of those who marry them. Unfortunately, parents seldom like the same dish in individuals any more than they do in food. Father thinks of marriage in terms of roast beef and domesticity, while son craves caviar and romance.

Nor are parents infallible in their judgments of mates for their children. All of us know mothers and fathers who have kept their daughters from marrying poor men who became millionaires, and who forced them into marriage with rich men who became paupers. We have seen mothers who broke off their sons' marriages to splendid girls because they were not in the social register. And other mothers who inveigled their sons into marriages with spoiled society debutantes who broke their hearts. This has made us feel that marriage is one of the things whose results are so unpredictable and so fraught with weal and woe that we dare not meddle in it.

Hence about the only thing that parents can do with safety in influencing their children's marriages is to try to surround them, as far as possible, only with boys and girls whom they would not object to them marrying if it came to the pinch. For to let drunkards and rogues, addle-pated little flappers and hard-boiled little gold-diggers and shiftless, lazy ne'er-do-wells have the run of your house and play around with your children, and then try to keep John or Mary from marrying one of them is folly.

DOROTHY DIX.

Copyright Ledger Syndicate

Readers writing Dorothy Dix are asked to enclose a self-addressed envelope and also a three-cent stamp.

The Examiner Home Service

People Judge You by Your Table Manners

Easy to Do Correct Thing

Jim won't be seen again with Bertha, that's sure. It's a safe bet that any girl who talks with her mouth full has other embarrassing manners, too.

If she can't even eat a hot dog properly, she might crumble crackers in her soup. Or prop her silverware against the edge of her plate when she's done instead of laying it neatly across. Or grasp her water goblet around the top rather than by stem and lower part of bowl.

Too bad she ruined this promising friendship just by eating her hot dog incorrectly. Maybe you, too, are misjudged for small etiquette errors. Brush up with the help of our 32-page booklet. Tells how to eat, what implements to use, what to say and do wherever you are—at home parties, restaurants, clubs, dining cars, other public places.

Send 15c in coins or stamps for your copy of GOOD TABLE MANNERS to Examiner, Home Service, Peterborough. Be sure to write plainly your NAME, ADDRESS, and the NAME of booklet.

GOODNIGHT STORY

By MAX TRELL

"Suppose," little Frank was saying to his father, "suppose Santa Claus comes to a house and there isn't any chimney—how does he get in to leave any presents?"

"I was wondering about that, too," his sister, Dinah, added.

Knarf and Hanid, the shadows of the two children, who were sitting comfortably on the floor, were glad that the two children had asked this question. It had always puzzled them just as much as it did the children. They waited for father to answer.

Finds a Way.

Father smiled. "Santa always finds a way to get in a house no matter whether there is a chimney or not."

"But how does he?"

"You'll see."

"Christmas night is different."

Later Knarf said to Hanid: "I'm going to find out exactly how Santa gets into houses without chimneys."

"Yes, but how?"

"Just come with me and you'll see what I mean."

So Hanid slipped off with Knarf. Together they glided through the house, quite noiselessly and without attracting any attention. Finally, they reached the kitchen. Then Knarf crawled under the oven. There, against the warm back wall, lay Mrs. Cat, sleepily purring. Knarf tugged at her whiskers gently and she opened her eyes.

"Ah! hello. I was just taking a little cat-nap. Lie down a moment and rest. It's very pleasant back here, isn't it?"

"We have not time to rest," Knarf said promptly.

"We came to ask you a very important question," said Hanid.

"Indeed! What do you want to know? I'll be glad to answer it if I can."

"You stay up all night, don't you?" Knarf said.

Mrs. Cat purred, which was as much as saying that she did.

"Then you'll be able to tell us this: How does Santa Claus manage to get into houses with his big bag of toys when there aren't any chimneys for him to slide down?"

"Christmas night is different," she said. "I don't know why it is, but it is just the same. Try as I will to keep awake, I can't do it. You see, everything is so peaceful about the house on Christmas Eve. It is so warm and pleasant and I've had so many good things to eat during the da ythat there just isn't any use in staying up. So even though I try, I really don't try very hard."

"Oh!" said the shadows.

"I just curl myself up in a snug place and don't stir until Christmas morning. And do you know what I've heard?"

"What?"

"That on the night before Christmas not a single creature in the whole house stirs, not even a mouse. So I really can't tell you how Santa Claus gets in. But he does — and that's the important thing, isn't it?"

(Copyright, 1938, by King Features Syndicate, Inc.).

OUR BOARDING HOUSE —with Major Hoople

Looking Back
On This Date

Fifty years ago today, on Dec. 22, 1888, there was a wild time at Winnipeg. The province of Manitoba had been fighting the monopoly clause in the C. P. R. contract and had asked the Northern Pacific to build a line into the province. This was opposed by the C. P. R. Public feeling had grown to a high pitch; threats were made by certain firebrands that they would cause serious trouble; but meanwhile better counsels prevailed and the dispute was referred to the supreme court of Canada.

Late in the afternoon of Dec. 22 a telegram from Ottawa brought word that the supreme court had given its decision against the railway and that no monopoly existed. (As a matter of fact Mr. Van Horne had abandoned the claim before, but this was not publicly known.) Immediately upon the bulletin being posted at a newspaper office the people of Winnipeg went wild with delight. Business was largely abandoned. People left their offices and stores to parade up and down Main St., cheering and singing, and as night fell bonfires were lit, burning holes in the wooden roadway, which afterwards had to be repaired, cheering the leaders of the anti-monopoly crusade and "hanging Van Horne to his old apple tree."

It was a bitter night according to the thermometer; but it was a hot one in Winnipeg. Hotels did a great business, and long into the night the demonstration went on. Who cared for frozen ears or noses so long as the "people had won their victory!"

Boots For a Year

STRATFORD, Ont., Dec. 22 — (CP) — A pair of boots lasts a Sarnia policeman one year. The Police Commission yesterday authorized purchase of the boots, each pair to cost $8.00. Each man on the force gets one issue a year.

DOMINION MEATS for Christmas

GRADE A Wonder Bird SELECTED AND DISTRIBUTED BY DOMINION STORES LIMITED

GRADE "A" WONDER BIRD TURKEYS ON SALE ALL THIS WEEK AT DOMINION

Dominion is in for the biggest Christmas business since the boom days. And, by the beard of St. Nicholas, your Dominion Store is ready for it! . . . Ready with a magnificent display of fresh-killed holiday poultry, including 5,000 Wonder Birds" (the very choicest Turkeys) . . . delicately-fattened Geese . . . plump, milk-fed Chickens. With top quality Christmas Beef and tender smoked Hams for good measure.

TURKEYS At Lowest Prices

Fresh Plump Roasting 4-7 lb. Average CHICKENS lb. .23
Grade "A" GEESE - lb. .23
Maple Leaf, Tendersweet or Swift's Premium Smoked Hams lb. .29
For Poultry Dressing, York Sausage Meat lb. .15
OYSTERS Northern Selects jar .33

CHRISTMAS BEEF
Choice Boneless SIRLOIN ROAST lb. .25
Boneless Rolled PRIME RIB ROAST lb. .25
Well Trimmed RUMP ROAST lb. .19
CHOICE BLADE ROAST - lb. .16

CHRISTMAS WEEK SHOPPING HOURS
Wed., Dec. 21 ....8 a.m. to 8.30 p.m
Thurs., Dec. 22 9 a.m. to 10.00 p.m
Fri., Dec. 23 ....8 a.m. to 11.00 p.m
Sat., Dec. 24 ....8 a.m. to 11.00 p.m
CLOSED ALL DAY MONDAY DECEMBER 26

ROSE BRAND STUFFED QUEEN OLIVES 26-oz. Jar .59
FANCY MIXED NUTS lbs. .19

★ CHRISTMAS FOODS ★

CHATEAU CHEESE PLAIN OR PIMIENTO ½-lb. Pkg. .17
SHIRRIFF'S JELLIED CRANBERRY - 12-oz. Jar .25
ROYAL MINCEMEAT 2 lbs. .25
FRESH ASSORTED CHRISTMAS CHOCOLATES 4-lb. Box .85
CHRISTMAS CANDIES SATIN MIXED 2 lbs. .25
DELICIOUS VACUUM PACKED POTATO CHIPS TATOE CRISPS Tin .11
HEINZ CREAM OF MUSHROOM SOUP 2 Med. Tins .27
SPECIAL! DOMINO BAKING POWDER 16-oz. Tin .15

BRIGHT'S FANCY PEACHES HALVES 2 16-oz. Tins .25
SPECIAL! HEINZ KETCHUP - - 2 14-oz. Bot. .35
PURITAN OLD FASHIONED FRUIT PUDDING - - 11-oz. Tin .19
XMAS CRACKERS Lge. Box .47

XMAS FRUIT SPECIALS
CRANBERRIES - - - lb. .25
MEDIUM ORANGES - doz. .23
HOTHOUSE TOMATOES - lb. .23
CELERY HEARTS - - - .10
EMPEROR GRAPES - 2 lb. for .29
FREE DELIVERY

Dominion STORES LIMITED

Values Effective Until Saturday Night, Dec. 24th.

CHRISTMAS WRAPPED CIGARETTES All popular brands in Attractive Christmas Wrapping Tin of Fifty .50
The New Rich and Mellow RICHMELLO COFFEE 1-lb. Pkg. .29
DOMINION BREAD WHITE BREAD - WHOLE WHEAT - CRACKED WHEAT PLAIN OR SLICED
McLAREN'S NUT CRUSH 16-oz. Jar .25

Violin Made From Wood Taken Out Of House Built Nearly 100 Years AgoGiven Try Out

John Morden, who repairs musical instruments in a little workshop in the Greene building, was a proud man last night as he listened to Roy Rome, well known Peterborough violinist, fill the tiny shop with a hundred melodies drawn from a new violin.

For it was Mr. Morden who fashioned the instrument bit by bit over a period of six months, from wood a hundred years old. Mr. Rome pronounced the violin excellent, asked permission to use it in a concert engagement during the holiday season. He has played on extremely expensive violins, yet none of them has he ever seen wood to compare with that on Mr. Morden's new vilon. That wood was taken from one of Peterborough's oldest houses when it was dismantled, has been seasoned for nearly a century.

Well seasoned wood is highly important if a violin is to have good tone, both explained. They told how violin makers who sell their instruments for huge sums of money, have agents touring countries in search of old wood that has been properly seasoned. To find such wood is rare luck. Mr. Rome said the violin Mr. Morden has made is one that "responds beautifully" even though it is still brand new. "And it will improve the more it is played," he said.

Another important feature of a good violin, the men explained, is the use of proper varnish Ordinary spirit varnish is used in all cheap violins because it is inexpensive and dries in an hour or so but will chip off in time. Mr. Morden uses oil varnish which takes several days to dry. It must be rubbed down after drying and then a new coat applied, and the same procedure followed once more. In all there are five coats of oil varnish on Mr. Morden's violins. Such procedure eliminates little variations in the wood, fills them level until the entire surface is like a pane of glass. He uses no shellac because it is brittle, and will chip off in time. Proper varnish improves the tone of the violin in some way, is always a concern of a good violin maker. Stradivarius is said to have used as many as fifteen coats of shellac on his instruments, and no chemist has ever been able to analyze its ingredients.

Mr. Morden has made two violins during 1938 from the old wood he found. In the accompanying picture Mr. Rome is playing one of them while the other is in Mr. Morden's hand. Some idea of the beauty of the grain and polish of the back of the violin, held by Mr. Morden, fashioned from the century-old curly maple, can be gained.

MORE ABOUT—

Work Suspended

(Continued from Page 9)

trees will be planted, probably with shrubs and occasional flower beds. It will be seeded in grass and the final effect of beautification can be readily imagined.

This Crescent street plan will naturally harmonize with the beauty of the lake and the cemetery, and although it will be some years in becoming established it will eventually result in civic exploitation of the scenic background of the lake that has been largely neglected. Members of the council have virtually placed themselves in the position of visitors to Peterborough, visualizing the possibilities of enhancing Crescent street's beauty for a future generation that will realize more than do the taxpayers of today the foresight that has actuated this fairly broad program.

Mayor Hamilton and his immediate predecesosrs, George A. Macdonald and Roland Deene, have never hesitated in promoting this beautification scheme which in its actual inception probably owes a great deal to the federal department's readiness to undertake the rip-rapping of the lake bank as a practical improvement in Peterborough that lay outside the ordinary civic undertakings and expenditure involving a maximum of manual labor. Those were the primary considerations as reported to the council several years ago by Mr. Duffus. So far the cost of the Crescent street work to the city has been comparatively light. The stone that has been used was an asset obtained incidentally from the new quarry bought by the city in Smith township, and the benefits from the federal investment in employment extend far beyond that immediate end into the future when the lake project along Crescent street will be one of the show place of Central Ontario.

The council's purchase of the Point St. Charles property for $1,500 embraces a larger area of land than was realized by an Examiner reporter who visited the place yesterday afternoon with Mayor Hamilton. Its western limit can be conceived from the extension of Crescent street through the old lumber yards northerly to the water front, and from that line easterly to the lake A considerable part of the property that was filled in with sawdust from the McDonald mill will be built probably with ashes and such suitable material, a process of further reclamation that will necessarily be slow, and again belongs to the future rather than today.

Any citizen looking over the ground out to the Point is bound to be impressed with the short span of the river across to Burnham's Point. That was a secondary consideration in the collective mind of the council for the acquiring of the property for the city. Members believe that some day a bridge will have to be built connecting the south end of Ashburnham with the south end of the city. They do not assert that there is any immediate need of that crossing of the river, but their investment in the future was based on the belief that Peterborough will continue its growth and expansion, that a south bridge will become a necessity, and that the time to provide for it at cost of only $1,500 was in this year when the opportunity offered and the outlay was reasonable.

School Board Is Given Banquet

HASTINGS, Dec. 22. — Members of the Separate School Board were tendered a banquet for the third successive year on Monday night. The banquet was tendered by Rev. P. Costello, and was held in the dining-room of the Royal Hotel. During the course of the evening, the Board made a presentation to Father Costello.

A trustee meeting took place following, at which accounts were passed and business was wound up for the current year.

Members of the board present were: John F. Jones, chairman; Father P. Costello, T. A. Coughlan, Bart Crowley, M. A. O'Shea, David Walsh.

The Stars Say . . .

By GENEVIEVE KEMBLE

For Friday, December 23.

Much excitement, commotion and stirring about are predicted for this day by the very lively and propitious planetary influences holding sway. The holiday spirit is rampant, with much exhilaration, travelling, shopping, and joyous activity affecting all departments of life. Outstanding surprises are in order, with quite unforeseen developments in the way of courtship, romance, and adventure. The spiritual forces are likewise under fitting stimuli for the season.

Those whose birthday it is are on the threshold of a year of many surprising benefits, with the unpredictable and entirely unforeseen materializing in the business, professional, social and cultural life. Romance and adventure of the happiest experience are assured, with the emotional life pitched to high levels of gratification and excitement.

A child born on this day may be brilliantly talented, with much creative ability in out of the routine and conventional expressions. Its life may be unusual, leaning toward the mystical and adventurous. It may have fine spiritual aspirations and a warm heart.

Laughter is held a value aid in child training.

Marmora Legion's Santa Parade Provides 400 Kiddies Treat

(Examiner Correspondence.)

MARMORA, Dec. 22. — The annual Santa Claus parade held under the supervision of Marmora Branch No. 237, Canadian Legion and made possible by donations of candies, nuts and oranges from the local merchants was held on Saturday afternoon.

The distribution presided over by Santa Claus took place from a Christmas tree erected on Forsyth street near the residence of Dr. H. Crawford. It is estimated that over four hundred children of the village and township were recipients.

Church Concert.

Under auspices of St. Andrew's United church Sunday school, an entertainment was given in the town hall on Friday evening with a good attendance. As well as Marmora folk contributing to the program, numbers were given by Cordova, Sine and Springbrook talent.

The program was as follows: Chorus by school; song, Miss Gordon Ellis; song, Muriel McCann; song, Miss G. Prentice's class; song, Mrs. H. R. Haacke's class; dialogue Mrs. K. Armstrongs' class; drill, Miss Simpson's group; song, George Woodhouse; chorus by school; dialogue, Mr. Vance's class; song, Leona Reynolds; family album.

TALLEST MAN

PORT OF SPAIN, Trinidad—(CP)—Claude Samuel is Trinidad's tallest man. The native of Guaico, who stands seven feet, two inches in his stocks, attract considerable attention when he comes to Port of Spain.

Ottawa Lawyer, Clare Moyer, K.C. Is Named Clerk Of Senate

OTTAWA, Dec. 22—(CP).—Clare Moyer, K.C., of Ottawa, one-time secretary to Prime Minister Mackenzie King, has been appointed clerk of the Senate, it is announced toda , He succeeds A. E. Blount, retiring after nearly 50 years in the civil service, 21 of which he spent as clerk of the Senate.

Announcement of the appointment was made by Prime Minister Mackenzie King at the luncheon adjournment of Cabinet Council which will continue this afternoon. Mr. Moyer's appointment dates from Dec. 20.

Full title of the Senate clerk is "Clerk of the Parliaments, Clerk of the Senate and Master in Chancery of the Dominion of Canada." As clerk of the Senate there are no duties when Parliament is not in session but there are duties of an official legal nature required of the Clerk of Parliaments during the recess and Mr. Moyer will enter upon his new duties at once.

Mr. Moyer will take the oath of office as Clerk of the Senate on Jan. 12, day of the official opening of Parliament before Speaker Foster.

Mr. Blount was born May 30, 1870, at Stanstead, Que. From 1896 to 1901 he was private secretary to Sir Charles Tupper, then Conservative leader, and from 1901 to 1917 was private secretary to Sir Robert Borden, who succeeded Sir Charles. He was appointed Clerk of the Senate in 1917.

The Sixth Clerk

Mr. Moyer, sixth clerk of the Senate since confederation has had a varied career as a lawyer, soldier, newspaperman and secretary to the prime minister.

Born at Preston, Ont., 50 years ago he received his primary education in Galt and was graduated from the University of Toronto in 1910. After graduation he worked on the Toronto Star and Regina Leader until 1913 and was admitted to the Saskatchewan bar in 1915.

Mr. Moyer served in France, Belgium and Germany from 1916 to 1919, was awarded the distinguished Service Order and was twice mentioned in dispatches. After the Great War he practiced law in Regina and served as secretary to Mr. Mackenzie King from 1922 to 1927, later taking up the practice of law here.

Carol Service Held

(Examiner Correspondence.)

GILMOUR, Dec. 22—An appropriate meeting for this season of the year was given in Gilmour church on Sunday evening under the leadership of the president, Miss Phyllis Moore.

The meeting was opened by the reading of a Christmas message followed by passages from the Bible and Christmas carols.

A white gift box was placed on the table in which were placed about seventy gifts for Beverly Street Mission children, Toronto. Mrs. Young, who has been at this mission, ably explained the need of these gifts for the under priviliged children.

The meeting was closed with the Mispah benediction.

Xmas Specials

THAT ARE SURE TO PLEASE
PHONE YOUR ORDER TO-DAY

GROCERIES		FRUIT and VEGETABLES	
Mixed Nuts, lb.	19c	Emperor Grapes	2 lbs. 25c
Almonds, lb.	20c	Bananas, lb.	9c
Diamond Walnuts, lb.	23c	Head Lettuce, each	10c
Brazil Nuts, lb.	23c	New Navel Oranges, Med. size, doz.	25c
Filberts, lb.	24c	Florida Oranges—Med. size. Doz.	25c
Salted Peanuts, lb.	15c	Seedless Grapefruit—Med. size. Each	5c
Falcon Tomatoes—2½'s. 3 tins	25c	Celery—Crisp and tender. Each	10c
Heinz Soups—Assorted. Med. size	2 tins 27c	Spanish Onions	2 lbs. 19c
Currants, lb. pkg.	15c	Tangerines, doz.	20c
Dalton's Powders—Jelly, Pudding, Custards, pkg.	5c	Choice Assorted Xmas Candies—lb.	19c
Kellogg's Corn Flakes, 3 pkgs.	25c		
Patterson's Apple Cider—Quart	19c		
Marmalade	20c		

FRESH OR SMOKED FISH
Salmon, Fillets, Codfish, Ciscoes, Herring, Smelts, Kippers, Oysters, etc.

FANCY FRUIT BASKETS
Made to Order 60c up to $1.25
Holly Wreaths 25c

AT

FRANK STRANO'S
Fruit and Grocery Market
136 HUNTER STREET (NEAR POST OFFICE)
PHONE 2216 FREE DELIVERY

"Thanks for *the pause that refreshes*"

Old Santa has the gift of giving just what they want. And when it comes to thirst that's just what ice-cold "Coca-Cola" gives, too . . . just what you want . . . complete refreshment.

Special
Holiday Carton 27¢

WC-300-83

. . . and *NOW* for the last minute

THE RED & WHITE FOOD STORES

Christmas suggestions you'll like. The specials listed below are particularly tempting and timely for the last shopping days before the holiday.

Supreme Chocolates 2 lb. box 55c 1 lb. box 32c

LARGE GRAPEFRUIT 96s Very Fancy Texas Seedless 4 for 19c

Mixed Nuts Brazils, Almonds, Walnuts, Pecans, Filberts and Peanuts. All well assorted 1 LB. 19c

APPLE CIDER 32-oz. Bottle 19c

ENGELMAN GARDEN BRAND 13½ OZ. UNSWEETENED GRAPEFRUIT JUICE 2 for 19c

LIBBY'S 12½ OZ. UNSWEETENED PINEAPPLE JUICE 15c

TABLE RAISINS 16-oz. Pkg. 45c

Cranberry JAM 32-oz. Jar 27c

CHOCOLATE DROPS 1 lb. 15c

A. B. GUM DROPS 1 lb. 15c

XMAS JELLY BEANS 1 lb. 15c

FRENCH CREAMS 1 lb. 17c

SPECIAL HARD BOILED MIXED **XMAS CANDY 2 lbs. 23c**

SWEET SUNKIST NAVELS, smaller sizes, same quality, per dozen 23¢

JUICY FLORIDA ORANGES, fine color, good size, per dozen 23¢

FRESH NUTS, well assorted. You won't be disappointed in the nuts we sell. All new season's crop.

ALMONDS, soft shell 1 lb. 19¢

BRAZILS, large, washed and all good 1 lb. 19¢

FILBERTS, good size and tender meat 1 lb. 20¢

WALNUTS, Sorrento, the finest produced, 1 lb. 22¢

SEEDLESS, GOOD SIZE SWEET NAVEL ORANGES doz. 29c

SUPREME SWEET MIXED PICKLES 28-oz. Bottle 25c

VITONE 12-oz. tin 47c

CROWN SYRUP 5 LB. TIN 39c 2 LB. TIN 18c

FRY'S COCOA ½ lb. tin 21c

SPECIAL CHRISTMAS PACK LADY GODIVA SOAP 4 bars 19c

FINE YELLOW COLOR FOR XMAS TABLE BANANAS 3 lbs. 25c

GRIMSBY GHERKINS 6-oz. jar 15c

OLIVES
Gold Medal Brand Queen Plain 12-oz. jar 23c
Gold Medal Brand, Stuffed .. 12-oz. jar 29c

MINCEMEAT 2 lb. 25¢

PALM GARDEN TEA, Xmas pack 1 lb. 75¢

RED AND WHITE COFFEE, always fresh, 1 lb. 39¢ ½ lb. 22¢

CALIFORNIA LEMONS 6 for 15¢

FINE ARIZONA HEAD LETTUCE each 9¢

FINEST MEDIUM CHEESE lb. 21¢

PECANS, Texas, paper shell and tender, 1 lb. 19¢

RED AND WHITE COFFEE, always fresh, ½ lb. 22¢

CANADA DRY GINGER ALE
Special Xmas Carton
4 lge. btls. 80c
Plus deposit on bottles

PERSONAL AND SOCIAL

A Prize Winner

This lovely laughing baby is Helen Sullivan, the nine-months-old daughter of Mr. and Mrs. Stafford Sullivan, 419 Downie Street. She's laughing because she won second prize at the recent popularity contest that was a part of St. Peter's bazaar.

Mrs. Sherman Graham and Mrs. George Degan received word this morning of the death of their uncle, the late Simon Clarke of Madoc, Ont.

✧ ✧ ✧

An interesting social event of the holiday season will be the New Year's dance which the officers of the Midland Regiment are giving in their quarters at the Armouries, Cobourg, on the eve of New Year.

✧ ✧ ✧

Mrs. T. M. Watson of 425 Chambers street is spending the Christmas and New Year holiday in Rochester, N.Y., where she is the guest of her daughter, Mrs. N. C. Graham.

✧ ✧ ✧

Miss Helen Pierce of Orillia and Mr. John Pierce of Queen's University will spend the holidays with their parents, Mr. and Mrs. J. W. Pierce of 492 Homewood avenue.

✧ ✧ ✧

Miss Mary Hendren, Reg.N., of the University of Michigan, arrives in the city today to spend the Christmas holidays with her parents, Mr. and Mrs. G. G. Hendren, 593 Homewood Avenue.

✧ ✧ ✧

Friends of Mrs. Leo Cleary of Rogers street will be glad to hear that she has recovered from her recent illness.

✧ ✧ ✧

Mr. and Mrs. Bernard Wilcox and Mr. Joseph Wilcox of Georgetown will be guests of Mr. and Mrs. Joseph Dwyer and Miss Helen Dwyer during the Christmas holidays.

✧ ✧ ✧

Madame Masson, 87 Lock street, has left for Detroit, where she will visit with her daughter, Mrs. Henry Vogle of Grosse Point During the Christmas season.

✧ ✧ ✧

Mr. and Mrs. Frank Merrett of Leslie Avenue are celebrating their 29th wedding anniversary on Friday, December 23.

✧ ✧ ✧

Murray and Kenneth Gates, who are attending Queen's University, Kingston, will spend the holiday season with their parents, Mr. and Mrs. A. B. Gates of 307 Margaret avenue.

✧ ✧ ✧

Mr. Al. Robertson of Halifax is spending the holiday season with his mother, Mrs. H. Robertson of 304 King street.

✧ ✧ ✧

Mr. Wellie Little of Norwood is the guest of his sister, Mrs. E. Ketchum, 231 George street.

✧ ✧ ✧

The business girls' gym class at the Y.W.C.A. will finish up for the holiday season tonight with coffee and carols around the fireplace.

✧ ✧ ✧

Mr. Douglas Kelly will be home from the University of Toronto to spend the holiday season with his mother, Mrs. J. W. Kelly, 352 McDonnel street.

✧ ✧ ✧

Miss Alicia Langley and Mr. John Langley, who are attending McGill University in Montreal, will be home to spend the Yuletide season with their parents, Mr. and Mrs. G. R. Langley, 239 Burnham street.

✧ ✧ ✧

Mrs. W. Phillips and three children of Toronto have joined Mr. Phillips, who is now associated with the Consolidated Optical Company here. They will live at 372 Mark street.

✧ ✧ ✧

Mr. and Mrs. D. R. Morrow of 131 Benson street will celebrate the 25th anniversary of their wedding on Friday, December 23.

✧ ✧ ✧

Mr. Lyle Glover of the Ontario College of Art is spending the Christmas vacation with his parents, Mr. and Mrs. E. W. Glover, Reid street.

✧ ✧ ✧

Night Constable Joseph Ascott of Bobcaygeon was a visitor in Peterborough on Tuesday, and was the guest of Mr. Graham Eastwood, Engleburn Avenue.

✧ ✧ ✧

Miss Kathleen Walsh, Reg. N., of Cleveland Ohio, is spending the Christmas season with her parents, Mr. and Mrs. F. Walsh, of Keene.

✧ ✧ ✧

McArthur—Davis

A quiet wedding ceremony was performed in George Street Manse Wednesday afternoon at two-thirty when Edith Christina Davis, only daughter of Mr. and Mrs. Walter Davis, Belmont township, was united in marriage to Theodore George McArthur, only son of Mrs. Cora McArthur and the late H. F. McArthur. Rev. M. C. Parr officiated.

The bride wore an attractive ensemble of blue velvet with silver metallic bolero, an off-the-face hat of blue velvet, and blue accessories. She was attended by the groom's sister, Miss Corinne McArthur of Peterborough. Mr. Everitt Davis of Havelock, brother of the bride, attended the groom.

After a motor trip to Kingston an deastern points, Mr. and Mrs. McArthur will live on the groom's farm, Belmont.

✧ ✧ ✧

St. George's Men's Club Hold Party

At a card party held by the Men's Club of St. George's church, of which Mr. F. Hopgood is president, tickets on a draw were won by Mr. H. McFadden (turkey); Vern Forbes (goose); A. Simms (goose). Card prizes were won by Mrs. Morrow and Mrs. Drumm, ladies; and Mr. B. Millard and Mr. W. White, Jr., gentlemen's. The door prize was won by Mrs. E. Styles.

✧ ✧ ✧

Trinity W.M.S. Elects Mrs. J. Pierce

An inspiring and seasonal message was given by Rev. V. E. R. Zufelt of Knox church at the Christmas meeting of the Trinity Church Women's Missionary Society. The business and devotional exercises were conducted by Mrs. S. D. Carver.

The report of the nominating committee, prepared by Mrs. H. Martin, was read by Mrs. A. B. Gates, and was accepted unanimously.

The installation of officers was conducted by the pastor, Rev. G. S. Easton, and resulted as follows: President, Mrs. J. W. Pierce; past president, Mrs. S. D. Carver; 1st vice-president, Mrs. M. A. Morrison; 2nd vice-president, Mrs. G. S. Easton; 3rd vice-president, Miss T. Mathers; treasurer, Mrs. A. Smith; recording and press secretary, Mrs. N. Moncrief; corresponding secretary, Mrs. J. A. Bannister; card secretary, Mrs. Webb; Associate Helpers' secretary, Mrs. N. Andrew; Christian Stewardship, Mrs. W. Stocker; Misisonary Monthely secretary, Mrs. A. B. Gates; strangers' secretary, Mrs. MacMorran and Mrs. J. H. Kimberley; supply secretary, Mrs. R. J. Kearns; literature, Mrs. D. E. Bell; temperance and Christian citizenship, Mrs. A. B. Cunningham; pianist, Mrs. A. Fife.

✧ ✧ ✧

All Saints' Choir Party

A spelling bee and a boxing contest were included in the interesting program of games and contests which All Saints' Choir arranged for its annual Christmas party on Tuesday evening.

Dinner was served from tables decorated with streamers in Christmas colors by the Ladies' Bible Class and afterwards a sing-song was enjoyed. Gifts were presented to the members from a gaily decorated Christmas tree by the president, Mr L. Cavalier, and Mr. F. Roberts. The singing of "Auld Lang Syne" and the National Anthem brought a delightful evening to a close.

We Noticed

. . . That jewelry counters are simply mobbed during these pre-Christmas shopping days, and no wonder. The extravagant splendor and enormous quantities of gold, silver, semi-precious stones and novelty beads defy description. One can't stop at pairs, it's more likely to be three of a kind, or a full house, for this season.

. . . We've noticed ever so many men shopping the jewelry counters for costume accessories in those lovely colored stones and dangling bracelets. The coin-bangles in necklaces and bracelets are smart sellers, and mate up to excellent advantage with pigskin belts and natural wool frocks.

. . . Ostrich-tipped combs, with which you give a set of six small colored chiffon handkerchiefs for evening, would make another delightful gift. . . and all the rest we leave to your imagination—you'll find it more fun to shop, and infinitely more fun to give a package of gift-mates.

Do You Know?

The safe cooking rule for Brussels sprouts is to boil in salted water until just tender? Overlong cooking spoils color and flavor. For extra special occasions try serving them with cooked chestnuts. Pour a browned butter sauce over the whole.

✧ ✧ ✧

A little kerosene on the floor mop and furniture dusters acts as both cleaner and polisher?

✧ ✧ ✧

Tart apples added to red cabbage when it is cooking helps to preserve its rich red color? A little vinegar or lemon juice added at serving time helps to restore color lost during the cooking process.

Bridal Couple Of 66 Years Celebrate Sunday

Christmas Day will mean a double celebration for Mr. and Mrs. John Reynolds of Lindsay. On that day they will not only join in the celebration of Christmas Day, but they will also celebrate the sixty-sixth anniversary of their wedding.

Mr. and Mrs. Reynolds were married at Franklin, in Durham County, Dec. 25, 1872, in the first house built in that district. It was built by Mrs. Reynolds' grandmother, who was the first white woman to settle there. Rev. Mr. Holes officiated at the Rev. Mr. Holmes officiated at the sixty-six years ago, Mrs. Mary Lee, lives in Oshawa. The groomsman, Mr. Robert Reynolds, died several years ago. Mr. Reynolds is 89 years old and his wife is 84.

At the celebration will be their children, Bruce, Mrs. William Stalker and Jack W., their five grandchildren and ten great-grandchildren. Mrs. Reynolds has one brother, John Woods of Edmonton, and two sisters, Mrs. M. S. Daly of Portland, Oregon, and Mrs. Edward Oxley of Tarlem, Sask.

Wife Preservers

In a large family it was found that the family combs could be cleaned satisfactorily by putting them in the washing machine like the rest of the laundry. Be sure you don't absent-mindedly put them through the wringer, however.

Buy Your Christmas Fruits at

Anthony's

(Under the Town Clock)

We Specialize In Fruit Baskets

PHONE 197 WE DELIVER

Give the kind of GIFTS you would like to receive!

GIVE USEFUL GIFTS

Here are lovely gifts that will be doing service long after useless trinkets have been laid aside. . . . Budget your buying wisely, select gifts that you would be glad to give. . . . We offer you here a partial list of the hundreds of ideas we have ready for your visit. . . . Plan now to drop into any Agnew-Surpass Store and see our fine assortment. . . . May we suggest . . . BEAUTIFUL SLIPPERS . . . FINE HOSIERY . . . RUBBERS OR ATTRACTIVE FOOTWEAR for the entire family.

FOR "HER" GIFT

Lovely Leisure Footwear

Unquestionably the smartest group of Better Quality Slippers we have ever shown. . . . Extensive Color Range, choose from Red, Blue, Wine, Coral, Jade, Green or Black. . . . Novel materials too, delicate Chiffon, Velvets, Satins, Rayons, Suedes or Kid leathers, and in the most interesting patterns available. You'll marvel at the economical prices, too. . . . We await an opportunity of serving you.

OVER 30 STYLES

Prices Range from $1.00 to $2.25

CHRISTMAS GIFT SPECIAL

LADIES' COSEY

FELT SLIPPERS

Warm, wool felt uppers in Red, Blue, Wine or Grey, with soft leather covered soles and heels, padded for comfort . . . with scalloped collar or dainty ribbon trim. . . . All sizes here.

49c and 59c

REMARKABLE VALUE

Men's and Boys'

Leather Slippers

Never before have Agnew-Surpass offered such a fine slipper for such a low price. . . . Uppers are of real leather in brown grain with soft padded soles and wedge heels. . . . Sizes 1 to 5 and 6 to 11.

BOYS' SIZES 1 to 5. MEN'S SIZES 6 to 11. **89c**

FOR "HIS" GIFT

Comfortable Slippers

An assortment of Comfort Slippers any man will welcome with open arms . . . We have them from small brother to grandad, and in soft leathers or warm all-wool types . . . Take a tip from us, check up on his slippers, it's a safe bet he's a real prospect for a pair and if you want them at economical prices see Agnew-Surpass Stores.

A Brown Leather Romeo as sketched, leather sole **$1.65**

B "Everett" type leather slipper, pliable sewn leather sole.... **$1.50**

C Calf "Opera" type in wine, brown or black, padded leather soles to match **$1.25**

D English Camelhair slipper, warm leather over felt sole **$1.25**

E Calf Hi-cut with zipper fastening, self sole, wine or black **$2.75**

Gay Gifts for Little Folk

Children's

Felt Slippers

Cute straps in warm felt with padded leather covered soles and heels, neat pom pom on vamp; choice of blue or red with contrasting trim. Sizes 5 to 10 and 11 to 2.

39c and 49c

Over 20 Smart Styles

AGNEW-SURPASS SHOE STORES LIMITED

Canada's LARGEST Shoe Retailers

85 STORES IN CANADA

ALSO LINDSAY 385 GEORGE ST. Tel. 1312

GEO. P. BROOK & SON

THE CUT-RATE BUTCHERS

3 Stores

168 CHARLOTTE AT HABOCO PHONE 2502 | 377 GEORGE AT WESTCOTT PHONE 2509 | 101 CHAMBERLAIN AT MONAGHAN PHONE 358

First Grade Creamery BUTTER WITH FRESH MEAT 2 lbs. 45c

PORK TENDER'S While They Last lb. 25c

PORK LEGS lb. 22c | LOINS lb. 22c | SHLDRS. lb. 17c | BUTTS lb. 21c

SPARERIBS lb. 10c or 3 lb. 25c

STEAKS or ROASTS

Round - Sirloin - Wing lb. 16c

STEAKS 2c EXTRA

BONELESS POT ROAST lb. 14c

BLADE ROAST boneless lb. 15c

SHORT RIB and lb. 16c

SHOULDER ROAST rolled lb. 15c

SAUSAGE MEAT lb. 10c, or 3 lbs. 25c

PEAMEAL BACK BACON piece 25c; sliced 27c

BREAKFAST BACON lb. 25c

WATCH—? US FOR POULTRY PRICES

	Piece	Sliced
Silverbright Salmon	12½c	15c
Fresh and Smoked Fillets	-	15c

WE WISH ALL OUR PATRONS A VERY MERRY CHRISTMAS

And To Rest From His Toils, He Dropped Into Boyle's

—then a well-filled 'tummy had he

THE MANAGERS OF THE HABOCO STORES EXTEND TO THEIR MANY CUSTOMERS THROUGHOUT THE CITY AND COUNTRY, GREETINGS AND KINDEST GOOD WISHES FOR A HAPPY XMAS SEASON.

V. A. Woods	Miss E. Preston	Miss Ethel Gamble	W. Easterby	Floyd Alton
Mgr. East City Store	Mgr. McDonnel St.	Mgr. Charlotte St.	Mgr. Reid St.	Mgr. Lake St.

CHRISTMAS CANDY

Merchants Mixed, 2 lbs. 25c
Gum Drops, 2 lbs. 25c
Xmas Kisses, 2 lbs. 25c
Chocolate Drops, 2 lbs. 29c
French Creams, 2 lbs. 29c
Assorted Chocolates and Bonbons, 4 lb. Xmas Box 79c

ORANGES and NUTS

Navel Oranges 19c, 23c, 35c
Grapefruit, fine quality, very large, 4 for 17c
Mixed Nuts, extra fine fresh nuts, lb. 19c

CANNED GOODS

Choice Raspberries, 2 for 29c
Corn, Peas, Tomatoes, 3 for 25c
Clark's Mushroom Soup, 2 for 19c
Clarke's Spaghetti (large), 2 tins .. 25c
Heintz Ketchup, 2 large bottles 35c
Heintz Mayonaise or Sandwich Spread 19c
Heintz Cucumber Pickle, 20 oz. 25c
Mason's O.K. Sauce, large 25c
Duthie's P.D. Sauce 15c

MARMALADE

4 lb. Tin Orange Marmalade 43c
2 lb. Jars (Strawberry and Apple, Raspberry and Apple) Jam 23c

BEVERAGES

Blue Ribbon Tea, lb. 55c
(Tin Blue Ribbon Baking Powder free)
Blue Ribbon Coffee 39c
Apple Cider, 32 oz. decanter 23c
Canada Dry Ginger Ale— Xmas Carton of 4 large bottles .. 80c
Green Label Ginger Ale— Large Bottles (contents only) ... 10c

BISCUITS and CHEESE

Pineapple Sandwich Biscuits, 2 lbs. 29c
Chocolate Marshmallow Biscuits, 2 lbs. 29c
Christies and Weston's Sodas, 2 pkg. 25c
Forto Cream Cheese, 2 pkg. 29c
New Cheddar Cheese, lb. 19c

Xmas Cake, lb. 35c
Plum Pudding, 2 lbs. 65c
Horne's Custard Powder, 16 oz. tin 25c

PICKLES

28 oz. Bottle Sweet Pickles 23c
Olives ..... 15c, 27c and 33c
Xmas Brand Stuffed Olives— (Mixed green and ripe) 33c

Five Stores **HABOCO** We Deliver Promptly

WOMEN'S WORK AND INTERESTS

Pudding Heads Every List Of Good Recipes

By ALICE LYNN BARRY

You don't need any preamble or excuse for these recipes, not when a delectable holiday pudding starts the procession.

Steamed holiday pudding calls for three-quarters cup butter, one and one-half cups brown sugar, three eggs, two cups flour, one-half teaspoon soda, one teaspoon baking powder, one-half cup milk, teaspoon cinnamon, teaspoon allspice, teaspoon cloves, cup crystalized cherries, one-half cup crystalized citron, cup each of raisins and nutmeats and tablespoon rum flavoring for those who like something of this sort for their holiday fare. Cream butter and sugar thoroughly. Add beaten eggs, mixing well. Sift flour, soda, baking powder and milk alternately to sugar mixture. Add nuts and flavoring. Mix into smooth batter. Pour into well-greased pudding mold. Steam in shallow water bath for one and one-half hours. The yield is two standard pudding molds. Serve hat with a hard sauce.

Mincemeat Cake

Mincemeat coffee cake and mincemeat roll are both grand for holiday fare. For the coffee cake melt two tablespoons butter in a deep cake pan. Sprinkle two tablespoons brown sugar over butter. Cover the sugar evenly with a cup of mincemeat. Over this pour batter and bake in a moderately hot oven (425 F.) for 25 minutes. To make the batter you will require one and one-half cups flour, one-half cup sugar, two teaspoons baking powder, one-half teaspoon salt, two-thirds cup milk and three tablespoons melted butter. Sift flour, sugar, baking powder and salt together. Beat egg, add milk and melted butter. Add to dry items and mix well. Pour over mincemeat.

Mincemeat roll requires two cups flour, three teaspoons baking powder, one-half teaspoon salt, two tablespoons sugar, four tablespoons shortening, two-thirds to three-quarters cup milk and one cup mincemeat. Sift flour, baking powder, salt and sugar together. Cut in shortening. Add milk to make soft dough. Turn onto floured board and knead gently for half a minute. Roll out into rectangular sheet about one-quarter-inch thick. Spread with mincemeat. Roll jelly fashion, sealing edge firmly. Form into circle on greased baking sheet and bake in 425 F. oven for 25 minutes. Slice and serve hot or cold.

Real Holiday Fare

Spice pie is real holiday fare even if it isn't exactly a traditional dish. But it smells so good and tastes so fine that it should become a favorite festive-season fare. It calls for one cup sugar, one cup sweet milk, two eggs, two tablespoons flour, one teaspoon each of cinnamon, cloves, nutmeg, on cup brazil nuts (chopped) and one teaspoon lemon extract. Beat eggs together, add sugar, sift in flour and spices. Mix well. Add milk and extract. Add chopped nuts. Cook mixture in double boiler till thick. Cool, then pour into baked pie shell on graham cracker crust. Top with whipped cream.

Caraway cookies with cider are grand holiday bites To make the cookies, take two eggs (beaten light), one cup sugar, one cup thick cream, three teaspons baking powder, three cups flour, one teaspoon salt and one and one-half tablespoons whole caraway seeds. Add sugar gradually to beaten eggs, then add cream and mix together. Then add the flour mixed with the baking powder, salt and caraway seeds. Chill the dough, roll on floured board and cut into desired shapes. Bake in moderate oven on greased cooky sheet.

UNSOUND AT CORE

Worms may be found inside nuts whose shells have no visible holes. The hole, through which the parent insect deposits her egg, is bored while the nut is small and closes up as the nut grows larger.

SOFTER LINES FOR CRUISE CLASSICS

A belt matching the coat circles the waist-line of this roughly-finished yellow rayon sports dress.

By PRUNELLA WOOD

The bloused back is a feature of many a cruise dress. You can't see it in the costume sketched because of the dashing plaid jacket. Plaids and checks, incidentally, dot both southern and northern landscapes. You'll see plaid slacks and plaid ski pants, depending on whether you head for the sun or snow. The latest in checks is Bruyere's gingham blouse, completing a light gray wool suit, surprisingly trimmed with white embroidery and scallops!

Santa Claus Visits Shelter Playroom

The playroom of the Children's Shelter presented a gala scene last night after the Christmas program, when the children entered singing Christmas carols and discovered their jolly old friend Santa (impersonated by Ferguson Barr) waiting to greet them. A great Christmas tree resplendent in colored lights, and loaded with gifts, candies, oranges, and a dandy pair of skates for each and every child brought happiness and joy to the faces who gazed upon it, and the children were all agog with excitement as Santa Claus distributed the gaily wrapped kifts.

Rev. Dr. A. T. Barr was chairman. Mrs. McMillan directed the program, and Mrs. J. S. Fanning was convener for the Christmas shopping, and of the ice cream and cake which provided a happy climax to the evening's fun.

Those from outside who assisted in the program included Mr. Harold Fife and Mr. Ashton Fife, Beth Melrose, Shirley Jefferies, Jean Leach, and Jack Harris.

Numbers on the program included a chorus by the children; reading, "Child's Idea," Wm. Chamberlain; "The First Noel," sung by three girls; three violin selections by Jack Harris; recitation, "Style," Jean LaRoche; mouth organ selection, Harold Fife; recitation, "Just Me," Barbara MacMillan, and "Christmas in the Heart," Fred LaRoche; duet, "Silent Night," Alice Whitney and Eleanor McIlmoyle; reading, "What Then?" Charles Graham; monologue, "Santa's Plan," Dick Plunkett; chorus "There's a Jolly Old Fellow"; mouth organ selection, Harold Fife; monologue, "Before and After," Eleanor McIlmoyle; piano number, Jean Leach; dialogue, "Squire Hawley's Christmas," and two choruses, "Santa Claus is Coming to Town," and "Jingle Bells."

BUEHLER BROS LIMITED

387 GEORGE FRIDAY PHONE 3680

SMOKED FILLET 15c lb.

Silverbright SALMON Piece or Sliced 15c lb.

FRESH FILLET 15c lb.

SAUSAGE MEAT 2 lbs. 25c

T. BONE STEAK OR ROAST With Deep Undercut 23c

BREAKFAST BACON 23c lb.

COFFEE 22c lb.

BLADE ROAST 15c lb.

THICK RIB ROAST 17c lb.

First Grade BUTTER ..... lb. 22c (With Meat Order)

SHORTENING, 2 lb. 23c

WEEKEND GROCERY SPECIALS

GORDON HUDSON

PHONE 3702 - 3703—FREE DELIVERY

Corner Lock and Lansdowne

CHEESE PLAIN or PIMENTO 2 ½ lb. Pkgs. 25c

FIRST GRADE CREAMERY BUTTER - Extra Special lb. 22c

Unsweetened GRAPEFRUIT JUICE 13-oz. 2 tins 17c

McLaren's JELLY POWDERS 6 for 25c

GINGER ALE NIAGARA DRY 4 Bots. 50c Plus Deposit on Bottle

Bengal COFFEE, special blend ..... lb. 25¢

Orange Pekoe TEA, special ..... lb. 47¢

Honker's CRANBERRIES ..... lb. 25¢

PEANUTS in shell ..... lb. 10¢

PEAS, CORN, TOMATOES ..... 3 tins 23¢

ORANGES ..... doz. 25¢ - 35¢ - 45¢

OLD CASTLE MINCEMEAT ..... 2 lbs. 25¢

MEATS

BREAKFAST BACON, sliced ..... lb. 25¢

Fresh PICNIC HAMS ..... lb. 15¢

Fresh BUTTS ..... lb. 19¢

OVEN ROAST BEEF, choice Blue Brand ..... lb. 15¢

SAUSAGE MEAT ..... 2 lb. 25¢

HERE'S A REAL GIFT FOR THE HOME

9 PIECES OF QUALITY FURNITURE - For Only $98

- READ WHAT IT INCLUDES -

THIS WEEK ONLY $5.00 Down Will Deliver This Ensemble. Easy Terms On Balance

9 PIECES INCLUDING THIS 3-Piece CHESTERFIELD SUITE.

CHESTERFIELD SUITES from 49.00 to 185.00

SOLID WALNUT End Tables 1.95

Satin Cushions from 95c up

Cedar Chests 12.95 - 15.95 19.95 - 22.50 24.50 to 45.00

HOSTS OF OTHER GIFTS

$98.00 GIVES YOU—

3 Piece CHESTERFIELD SUITE

This beautifully styled semi-modern suite is definitely a quality suite—is very comfortable with Never-Sag construction. Upholstered in fine, cut velour on back and cushions.

1—INLAID WALNUT END-TABLE
1—INLAID WALNUT LAMP-TABLE
1—COFFEE TABLE
1—CHESTERFIELD CUSHION (Satin)
1—BRIDGE LAMP
1—LAMP SHADE (Your Choice)

9 Pieces Only 98.00

THIS ENSEMBLE WILL BE ON DISPLAY IN OUR WINDOW THURSDAY EVENING AND FRIDAY

For Better Values

CHERNEY BROS.

HOME FURNISHERS

178-180 Hunter St. Phone 1233

School Children Give Fine Yuletide Program

An enthusiastic audience of parents and children filled the Kindergarten Room of the Prince of Wales School on Wednesday evening for the annual Yuletide entertainment. Mr. G. S. Mattice, school principal, was chairman for the occasion. Mrs. P. Black, president of the Home and School Association, voiced her thanks to those who had helped in making the program the decided success it was.

Two Christmas plays included in the program were given under the direction of Mrs. Penhall and a committee of Home and School members, with Mrs. Shields as accompanist. Other numbers were directed by the teachers, with Mr. Noftall and Miss Richardson as accompanists.

An opening verse was given by Marilyn Galbraith; choral recitation by Miss Hufman's class; recitations by Nora Gabbatt, Jean Graham, Bernice Magee; Christmas Carols by Miss Wilson's class; recitations by Hugh McFadden and Muriel Lowes; piano solo by Norman Harris; group recitation, seven girls from Miss Hunter's class; recitation by Miss Barbara Rose; violin solo, Jack Wilson; a play, Cecilia Ball, entitled, "How Would You Like to be a Baby Girl?"; piano solo, Allan Patterson; two choruses by Miss Richardson's class; guitar solo, Miss Dorothy Anderson; reading, Joyce Birdcott; two songs by Grade Eight and two choruses by Grade Seven concluded the program.

Douro Personals

Mrs. George Lacheur, Mrs. George Huffman, Mrs. John Cooper, Mrs. Max Metheral, Mrs. Robert Donoghue and Mrs. Agnes Condon, all of Peterborough, were recent guests of Mr. and Mrs. Olan Leahy.

Mr. and Mrs. Frank Corkery of Ennismore were in Douro owing to the illness of the latter's father, Mr. Edward Leary.

Miss Hobbins of Peterborough is visiting her aunt, Mrs. Lawrence O'Brien.

Indian River hockey team journeyed to Buckley's Lake on Monday where they met North Douro boys in a lively game, and emerged victorious.

Frank and Lois, small children of Fergus Murray and the late Mrs. Murray (who met a tragic death in a motor accident a few weeks ago), of Downeyville, are now residing with their aunt, Mrs. Martin Leahy.

Miss Bridget Sheehan is the only Douro young person attending the short course in Keene.

Mr. and Mrs. Edward Clancy and family, of Hastings, and Mr. and Mrs. Charles Whibbs of Peterborough, were called to Douro on account of the illness and death of Fred Fitzgerald.

I. D. A. DRUGS

LAST MINUTE GIFTS

MAY BE PURCHASED AT BORLAND'S WITH EASE AND SATISFACTION— AT PRICES TO SAVE YOU MONEY

GINGER ALE for Holiday Entertaining
VESS DRY ..... 2 for 35c
CANADA DRY 25c
Plus Bottles
Also Lime Rickey, Lemon Rickey, Sparkling Water

GIFTS FOR 50c
3 Secrets Sets, 3 kinds.
Shaving Bowls
Bath Salts
Cups and Saucers (English)
Assorted Perfumes

Tobacco and Cigars for Xmas

GIFTS FOR 1.00
Yardley Sets, 4 Varieties
Houbigant Colognes
Fountain Pens
Colgates, Palmolive, Woodbury Sets for Men

GIFTS UNDER 2.00
Compacts 1.25, 1.50, 2.00
Cutex Sets 1.25, 1.50, 1.75
Baby Brownie 1.25
Eve In Paris Dust. Powd. 1.25
Princess Pat Sets 1.50-2.00

Cigarettes — Xmas Wrapped

GIFTS UNDER 5.00
Hudnut Toilet Sets
Ebony Brushes for Men
Yardley Lavender Sets
Fountain Pen Sets
Eve. In Paris Sets

Tags and Seals ..... 60 for 5c

GIFTS OVER 5.00
Toiletries, Yardley, Bourjois ..... Up to 10.00
Electric Razors
Toiletware 5.95, 7.50, 9.50
Rolls Razors 6.95-8.95

CHOCOLATES SMILES 'N CHUCKLES 50c lb.—25c - 50c - 1.00
ELITE WRAP. 1.00-1.50 CEDAR CHEST 5.00. Special 27c

BORLAND'S DRUG STORES

222 CHARLOTTE Near Aylmer PHONE 274

91 HUNTER E. Ashburnham PHONE 10

We Deliver Anything Anywhere

I.D.A.

PATTENICK'S

MAMMOTH

FIRE

AND

SMOKE SALE

IS PRESENTING CHRISTMAS SHOPPERS WITH BARGAINS OF A LIFETIME

Your neighbor will tell you that the place to shop and save—is at Pattenick's Fire and Smoke Sale. All our new, Fresh Christmas and Winter Merchandise is being sacrificed. Don't pass up such bargains. Shop here tomorrow and Saturday.

PATTENICK'S

368 GEORGE ST.

ONLY THREE MORE SHOPPING DAYS TILL CHRISTMAS

USE THIS PAGE FOR LAST MINUTE GIFT IDEAS AND SUGGESTIONS

Births
Marriages
In Memoriam
Cards of Thanks
Deaths

DIED

FERGUSON, Roland H.—In Peterborough, on Wednesday, December 21, 1938, at Nicholls Hospital, Roland H. Ferguson, in his 53rd year. Remains resting at the Arthur W. Belleghem Funeral Home, 611 George street north, where service will be held on Friday, December 23, at 2 p.m. Rev. J. H. Sutcliffe of Murray Street Baptist Church officiating. Interment in Yelverton cemetery.

WOODCOCK, Douglas B.—Aged one year, of 60 Victoria avenue, at Nicholls Hospital, on Wednesday, December 21, 1938. Funeral from D. Belleghem and Sons' Funeral Home, 190 Hunter street, on Thursday afternoon at three o'clock; Rev. Mr. McArthur of Bethany Tabernacle officiating. Interment at Little Lake cemetery.

IN MEMORIAM

ELLIS.—In loving memory of Helen Ellis of Keene, Ont., who departed this life two years ago to-day, December 23, 1936.

Two years has passed since that sad day
The one we loved was called away;
God took her home, it was His will,
But in our hearts she liveth still.
—Ever remembered by her Mother, Father and Aunts.

CARD OF THANKS

Mr. and Mrs. Ralph Wood of Belmont wish to express their heartfelt thanks to the neighbors, Women's Institutes, and employees at the fish hatchery, for kindness extended following their recent misfortune, and wish all of their friends a Merry Christmas and a Happy New Year.

FLORISTS

THE PETERBOROUGH FLORAL CO
Flowers Delicately Arranged for All Occasions.
436 Water. 'Phone 1395. Nights 1688J

COMING EVENTS

First insertion, 20 Words or less, minimum charge 50c. Subsequent consecutive insertions, 40c per insertion. All over 20 Words, 2c per extra word per insertion.

DANCE AT SILVER SLIPPER, Mount Pleasant, Friday, December 23 and Monday, December 26. Lady orchestra. If you come you will know it is Chirstmas, and you will come again.

DANCE AT WESTWOOD, Friday, December 23. Swingster's Orchestra. Admission, 30 cents. A good time assured. Come and bring a crowd.

THE PETERBOROUGH Workers and Unemployed Association.—Social evening, opposite Y.M.C.A., Friday, 8.15. Thirty prizes and door prizes. Admission, 25c.

EUCHRE AT THE LEGION HALL, 8.30. Turkeys, Geese and Chickens. Admission, 25 cents.

NOTICE TO RATEPAYERS, North Monaghan.—The Annual Meeting of School Section No. 2, North Monaghan, will be held on Wednesday, December 28, at Confederation School, commencing at 8 p.m. The reading of the auditor's report, election of a trustee, and any other business will be considered.

SACRED HEART RINK.—Skating To-night. Admission 20c and 15c. Season ticket $1.50 and $1. Telephone 3039-J.

DANCE AT CHEMONG to the Leahy Boys' String Band, Friday, December 23, admission 25c. The management reserve the right of admission.

EUCHRE PARTY, Lord Nelson Hall, next to May's School, Friday, December 23, 8 p.m. Fowl for prizes. Everybody welcome.

To Advertisers

Classified Advertising must be phoned or brought into the office by 10 o'clock on Saturday and 1 o'clock during the week.

Christmas Gift Suggestions

5 Shopping Days Till Christmas

SHOP AT
ZELLER'S
IT PAYS.

TOASTERS, SANDWICH TOASTERS, Lamps, Christmas Tree Accessories, Percolators, Cocktail Sets, Punch Bowl Sets, Waffle Irons, Radios, Ranges, Washers, and Refrigerators—at Johnston's, George and McDonnel. Open Evenings.

FOR YOUNG AND OLD ARTISTS—Pastels, Water Color Boxes, Oil Color Sets, Palettes, Palette Knives. For the Home Beautiful—Original Etchings, Oilettes, Circular Floral Prints, Wall Mirrors, and Pictures. Coleman Bros.

FULL LINE OF SMOKERS' SUPPLIES, Chocolates, and Sundries. Attractively Christmas Wrapped. Jay's Charlotte and Aylmer.

CHRISTMAS WRAPPED CIGARETTES, Cigars and Accessories. Also Musical Instruments. Paris News Stand.

A WESTINGHOUSE REFRIGERATOR would be an Ideal Gift to the Family this Christmas. McCannan Electrical Sales, 140 Simcoe. 'Phones 46—2177.

WIRE-HAIRED AND BOSTON TERRIER Pups. Ideal Christmas Gifts. Welch's, 140 Douro. 1335J.

LADIES' ALL-WHITE SKI BOOTS, $3.95. At Maher Shoe Store.

GIVE THE LADIES
LINGERIE AND CORTICELLI HOSIERY
WRAPPED IN ATTRACTIVE GIFT BOXES FROM
BLACK'S, CORNER GEORGE AND KING.

SHOP AT
ZELLER'S
IT PAYS.

FOR THE MEN
SOCKS, TIES, SHIRTS, AND SCARVES
ALSO FROM
BLACK'S, CORNER GEORGE AND KING.

LOUIS' BILLIARDS AND TOBACCO
407 George Street. Tel. 768
Variety of Pipes, including:
G.B.D., KAYWOODIE, B.B.B.
Choice Selection of Cigars, Cigarettes and Tobacco.
Large Assortment of Cigarette Lighters, Cases and Holders.
Boxed Especially for Christmas Gifts.
Special Attention Accorded Ladies.
MANAGER - SPIRO ZAKOS

LIFE GUARD TUBES — THE IDEAL Christmas Gift. J. W. Watson, George at Brock.

GIVE A COCKER SPANIEL PUPPY FOR Christmas — from Hedgley Kennels, River Road South. 'Phone 3316W.

SATIN AND CREPE LINGERIE — Regular to $2.98 — 98c Set or Garment. Heavy Satin Kimona—Regular $3.98—for $1.98. Uptown Silk Shop.

ELECTROLUX
Hundreds will be given away as Christmas Gifts this year.
Special Terms.
See New 1939 Model when Dealer Calls.
Local Office: 147 Hunter Street. 'Phon 2360.

THE ART SHOP
Offers These Distinctive Gifts:
OIL PAINTINGS (By J. K. Dinesen), ART POTTERY, NOVELTY LAMPS, HAND LOOM WEAVING, NATIVE INDIAN ART.
All our Goods are Genuine and Very Reasonably Priced.
322 CHARLOTTE ST.
(Opposite the Clinic.)

SHOP AT
ZELLER'S
IT PAYS.

PRE-CHRISTMAS
DRESS SALE
A Practical Gift
Selling Below Cost
Various Sizes,
Colour, and Materials
Gifts Gladly Exchanged
BLACK'S
CORNER GEORGE AND KING

PRE-CHRISTMAS
CLEARANCE SALE
200 LADIES' HATS TO CHOOSE FROM—VELVETS AND FELTS
TO CLEAR
25c to $1.49
SUEDE SKULL CRACKERS
49c
BLACK'S
CORNER GEORGE AND KING

ANY WOMAN WOULD APPRECIATE a Permanent Wave, styled by Colin H. Althouse, 406 George Street. 'Phone 509.

SHOP AT
ZELLER'S
IT PAYS.

Christmas Gift Suggestions

(Continued)

CUT FLOWERS OR BEAUTIFUL FLOWering Plants from Turnbull's Flower Shop. 'Phone 206.

See Our Display
OF
New Furniture
Including:
Chesterfield Suites, Bedroom Suites, Dining-room Suites, Bed Outfits, Floor Covering, in colors, and prices to suit everyone.
NEW STOVES — McClary's and Western Foundries.
Occasional Chairs and Studio Couches.
We Also Have a
SELECT STOCK OF USED FURNITURE
Special Christmas Bargain—
NEW WILLIAMS PIANO
In good condition,
$45.00.
Wardrobe and Dresser Combined, Buffets, Kitchen Cabinets, Chairs, Number of GOOD USED STOVES.
CHERNEY
213 CHARLOTTE STREET
'PHONE 226.

Just Received
In Our Trade-In
Department
3-PIECE SLIGHTLY USED CHESTERFIELD SUITE, in perfect condition—Complete with End Table, Chesterfield Cushion, Bridge Lamp and Shade $49.00
NEW SOLID WALNUT END TABLES, $1.95
Magazine Racks $1.95
Hall Mirrors $1.95
LAMPS AND CUSHIONS, From 95c Up
CHILDS' ROCKERS, TRICYCLES, DOLL FRAMS, DESKS, ETC.
Visit Us — You May Find Just What You Are Looking For.
FOR BETTER VALUES—
CHERNEY BROS.
HOME FURNISHERS
178-180 HUNTER STREET.

SHOP AT
ZELLER'S
IT PAYS.

PERSONALS

MACHINELESS OIL WAVES, $3.95. Regular $5.00. No electricity. All work guaranteed. Mrs. Jones, 186 Prince 'Phone 735.

FOR A CHRISTMAS GIFT — GIVE A Permanent. Special Low Price Plan for Gifts. 'Phone 2467. Reid's Beauty Shop, 416 Water Street.

FOR THAT CHRISTMAS PERMANENT —Call Dixie Simons, 320 Charlotte. 1374.

A REQUEST THAT YOU WILL NOT Forget the Little Store at the corner of Reid and Park Hill, that has served you faithfully for the past 13 years, and that still has Plenty of Something for Everybody. Record's, for Cheerfulness and Service.

TABLE RAISINS, OFF THE STEM — 40c per Pound. W. H. Hamilton, 138 Simcoe Street.

Taxis

'Phone
Modern Taxi
1494
For Prompt Service.

'Phone
1055
Fontaine's Taxi.

FOR PROMPT SERVICE — 'PHONE South-End Taxi, 2810.

NEW CARS!
SAME PROMPT SERVICE!
NEW 'PHONE NUMBER!
3539
CAPITOL TAXI.

FOR SALE

4 Miscellaneous 4

CHILD'S SLEIGH, PRACTICALLY NEW. Man's Brown Overcoat, size 36. Apartment 1, over Saunders' Store, 30 Monaghan Road.

HAWAIIAN GUITARS, NEW AND USED. Fresh shipment just in. Prices slashed. Lessons Free with each. Make your Gift a Guitar. Helen Ludbrook Galvin Studio, 408½ George Street.

ONE SPRINGER SPANIEL, HOUSEbroken, $5.00. William Wilson, Westwood, Ont.

LADY'S .22 RIFLE, SINGLE SHOT; Pair Ladies' High Cut Boots, size 6½; Pair Ladies' Breeches, size 16, All nearly new. 'Phone 2892. 547 Romaine.

TWO COLLIE PUPS 6 MONTHS. NOBLE Bothwell, Cavan.

CHRISTMAS SHORTBREAD — DAINTY pieces, made with creamery butter—2 Dozen 25c. Jean Ruth Shoppe.

CHRISTMAS TREES, DELIVERED. 'Phone 3185.

DOLLY VARDEN CANDIES — HANDrolled, delicious centres, choice coating, 1-lb. Boxes, 25c. Jean Ruth Shoppe.

KNITTED AFGHAN, COLOR AMERIcan Beauty. 'Phone 3482.

MAN'S FUR COAT, SIZE 42; WORN once; cheap. 421 Water.

TWO CABINET RADIOS AND ONE Table Model. 545 Murray Street.

ONE FEMALE PEKINESE PUP. 593 Patterson.

CHRISTMAS FRUIT LOAVES—CHERries, Nuts, Raisins, Fresh Eggs, Milk—25c. Jean Ruth Shoppe.

CHILD'S BEAUTIFUL LARGE AUTOmobile, also Tricycle, slightly used. 190 Brock.

RADIOLA 33, CHEAP FOR CASH. Apply 491 Parnell.

FOR IMMEDIATE SALE — A TWOWheel Trailer, capacity about 1,500 Lbs. E. J. Simpson, Cavan.

COCKER SPANIEL PUPPIES, QUALITY bred, different colors. 'Phone 2815W. 473 Rogers Street.

FRIED TWISTERS FOR CHRISTMAS Breakfast. Really good. Dozen 25c. Jean Ruth Shoppe.

LADY'S WARM BROWN CLOTH COAT, size 40, with lovely fur collar, $5.00. 'Phone 3378W.

BABY'S WHITE SLEIGH, $2.00. CHEST of Drawers, $4. Brass Bed, complete, $7.00. Quebec Heater, $7.00. 'Phone 1296M.

STARCHED LACE PALE BLUE EVENing Dress, size 14, never worn, cheap. 'Phone 1562J.

HUNNY-DIPS — SERVE THESE DElicious Do-Nuts for Christmas Breakfast with your Coffee. Nourishing, appealing. Dozen 25c. Jean Ruth Shoppe.

STRAP-ON CHAINS — YOUR CHOICE, 35c each, while they last. Also Heavy Duty 32 x 6 and 30 x 5 Truck Chains. Special price. Lillico Motors.

MEN'S C.C.M. SKATES AND BOOTS, 10. Good Silver Evening Sandals, 6, $1.00. 'Phone 1058F.

BOY'S NEARLY NEW SKATES AND Boots, size 7, for $2.50. Will buy size 8. 'Phone 2360. 438 Rogers Street.

POMERANIAN PUPPIES (MALES), also Pekinese. 567 Albert Street.

ASTA'S
CHRISTMAS
SELECTION

Tangerines, large size ....doz.	19c
MacIntosh Reds, No. 1..peck	60c
Delicious No. 1 .....peck	50c
Spies No. 1 ..... peck	50c
California Grapes .....2 lbs.	25c
(Limited Quantity)	
Dates, Pitted ..... 2 lbs.	25c
Figs .....pkg. 10c; bulk, lb.	20c
Table Raisins ..... pkg.	40c
Grapefruit .....4, 5 and 6 for	25c
Mixed Nuts ..... lb.	19c

(No Peanuts)
Oranges—Cauliflower
Tomatoes—Beans
Head Lettuce—Sprouts
Celery Hearts — Cucumbers
Cress—Spinach
Also Other Christmas Selections of Fruits, Etc.
202 CHARLOTTE ST.
PHONE 953

FRIDAY SPECIALS
AT ASTA'S
Fillet of Sole
Fillet of Haddock
Skate Wings
Winkles
Codroe
Halibut
Pickerel
Trout
White Fish
Cod
Plaice
Oysters, Select
Solid Meat
202 CHARLOTTE ST.
PHONE 953

HOCKEY PANTS, HEAVILY QUILTED on hips and front of thighs. Made of 8-oz. Khaki Duck, sizes 28 to 38. Less than Half-Price, $1.00. Men's Botany Heather All-Wool Worsted Half-Hose. Sub-standards. Clearing, 3 Pairs $1.00. Albion Retail Store, corner Park and Murray Streets.

ONE RANGE STOVE, ONE QUEBEC Cook. 179 Aylmer.

FOR SALE

4 Miscellaneous 4

EIGHT-TUBE CONSOLE ELECTRIC Radio, $12.00. 'Phone 281.

RED AND BLUE SKI SUIT, SIZE 14; Boy's Skates, size 1, cheap. 'Phone 2729F.

PAIR HOCKEY PANTS AND SHIN Pads. 459 Rogers.

COMBINATION GAS AND COAL RANGE with one coal oven, one gas oven, 4 gas burners, and warming closet; also 1 Gas Water Heater. Write Box 727, Cobourg, Ont.

FIRST-CLASS FOX AND DEER Hound (Female). 227 George Street.

CANARIES. 'PHONE 1783F. 563 Romaine Street.

SEWING MACHINE, OVERCOAT 16. Dress 40, Fur. 'Phone 2049F.

LADY'S MUSKRAT COAT, SIZE 38. Apply 145 London.

G.E. 7-TUBE CABINET MODEL RADIO. 186 Westcott Street.

MAN'S OVERCOAT, IN GOOD CONDITION, size 36. 'Phone 3224M.

.22 RIFLE, 12-GAUGE SHOT GUN, 8-Day Clock. 160½ Simcoe.

6 Fuel 6

MIXED HARD, LIMBS AND SLABS, $2.50 Half-Cord. H. H. Dinsdale. 'Phone 153, King Street.

TRY BAKER'S WOOD YARD — DRY Mixed Soft Wood $2.25 per ½-Cord Also Mixed Slabs, $2.50. 'Phone 676.

$1.25 QUARTER-CORD — DRY SLABS or Mixed Soft Wood. 'Phone 58.

DRY BODY HARDWOOD
Excellent Quality, for Furnace or Stove, $5.00 Half-Cord, Cut.
Also Dry Slabwood, $2.50 Half-Cord, Cut.
'PHONE 3160.
THE PETERBOROUGH LUMBER CO., LTD.

USED LUMBER.
Mixed Wood for Stove and Furnace, 10c per Bag. Free delivery.
Tel. 697. Peterborough Metal.

HARDWOOD, $8.50 PER CORD. BIRCH, $6.50. 'Phone 3053W.

DRY SOFT BODY WOOD. 'PHONE 986 ring 14.

THIS WEEK SPECIAL — HARDWOOD Limbs, $4.00 ½-Cord, Cut. All other Wood at regular prices. Under cover. Coal and Coke. T. Fredenburg. 'Phone 3414.

7 Livestock and Poultry 7

FOUR PIGS, 6 WEEKS OLD. 'PHONE 831 ring 2.

FLOCK OF 15 HENS AND SOME Cockerels, one year old, for quick Sale. E. J. Simpson, Cavan.

COLT, RISING ONE YEAR; ALSO Durham Springer Cow, due to freshen February 1. 'Phone 4 ring 3-2, Keene.

GOOD HEAVY WORK HORSE, CHEAP. George Harvey, R.R. No. 6, Peterborough. 'Phone 686 ring 2.

ONE BLACK TEAM, $150.00; 1 GREY Team, 4 and 5 years old, well matched; One Team of Mares, 4-year-olds, weighing 3,100; 2 Durham Cows, just in, with Calf at foot. H. Hamlin. 2643.

SEVEN FEEDER PIGS. 'PHONE 871 ring 24.

8 Real Estate 8

DESIRABLE SOLID BRICK BUILDING and Land, Four Storeys, electric elevator, railway siding, on Bethune Street, between Simcoe and Charlotte. Reasonable. Apply H. Florence, 206 Charlotte.

BRICK BUNGALOW, NORTH-END, newly decorated. 'Phone 475.

FRAME 5 ROOMS, ELECTRICITY, Garage, Extra Lot $800.00
50 Acres, Brick House, Barn, stone foundation, close to City ... $2,100.00
M. STOREY
374½ George Street. 'Phone 930.

ARMOUR ROAD, Brick 6 Rooms, sewer and water, Lot 50+100 ..... $1,200.00

HUNTER STREET, Brick 6 Rooms, no furnace, shed, Lot 36-105 ... $2,300.00

GILMOUR STREET, Brick Veneer 6 Rooms, modern, Lot 50-100. Snap $3,500.00

CHEMONG ROAD, 3 Acres, about acre of berries, all fenced $1,500.00

20 ACRES, on Lindsay Highway, 15 acres bush, shack, 16-18 ..... $900.00
BUY, RENT, SELL, EXCHANGE, through J. A. GIBBS. 3843.

9x Building Materials 9x

PETERBOROUGH METAL CO.
New and Used Lumber, Corrugated Roofing and Siding, Windows, Doors, Barn Posts, Sinks, Basins, Pipe, Fittings, Beltings, Bags.
Scrap Iron, Waste Paper
'Phone 697. Cor. Simcoe and Bethune.

10 Used Cars 10

1937 FARGO COMMERCIAL DELIVERY One-half-Ton Truck to wind up Estate. For particulars, write Box 221, Examiner.

If the proverbial needle in a haystack is ever found it will be through a Classified Ad in The Examiner.

TO RENT

11x Apartments to Rent 11x

MODERN HEATED APARTMENT, newly decorated throughout, $30.00 per month. Apply 437 George Street.

HEATED APARTMENT, FURNISHED, Unfurnished, newly decorated, garage, $20 up; Couples. 709 Water.

FIVE - ROOMED, UNFURNISHED Apartment, heated; garage. 205 Sherbrooke. 'Phone 803.

12 Rooms 12

TWO UNFURNISHED ROOMS, GROUND Floor. 251 George.

FURNISHED LIGHT HOUSEKEEPING Room. 'Phone 1681. 701 George.

THREE UNFURNISHED ROOMS, UPstairs, heated; suit refined couple. Vacant December 31. 523 Rogers Street.

WARM HOUSEKEEPING ROOMS, South. 'Phone 861W.

ROOMS AND BOARD EQUAL TO ANY Hotel, at Half the Rate. Over-night Guests invited. 240 Simcoe.

WANTED

15 Miscellaneous 15

WOOD TO SAW. 'PHONE 1372F.

WOOD TO SAW. 'PHONE 444.

LIVE FOWL — PAYING SPECIAL Prices. M. Gishman, 3475W.

LIVE POULTRY — PAY HIGHEST Prices. 'Phone 1728J. M. Florence.

LIVE POULTRY — MARKET PRICE. M. Katz. 694W 342 Stewart.

WOOD TO SAW BY MACHINE. 'PHONE 2543W.

COLLIE PUP. 'PHONE 2485W.

BRASS FIREPLACE COAL BOX. 'Phone 947J.

WANTED—TO RENT, A LARGE, WARM Room to Store Furniture and Household Effects for the Winter. Write Box 201, Examiner, giving location and charge.

WARDROBE, IN GOOD CONDITION. 'Phone 2475F.

IRON RIP-SAW TABLE FOR LUMBER. Peterborough Metal, 256 Simcoe Street.

FOLDING PLAY PEN AND GO-CART, with Hood, cheap. Write Box 222, Examiner.

POPLAR LOGS WANTED.
We are prepared to handle a Quantity of Poplar Logs, including good sound Balm, at $10.00 per M. delivered to the Mill on Braidwood Avenue. Terms cash on delivery.
H. R. SCOTT LIMITED.

COMFORTABLE ROOM, HEATED, FOR Pensioner. 183 Bethune.

18 Help Wanted, Female 18

GIRL FOR HOUSEWORK, SLEEP OUT. 'Phone 296W.

EXPERIENCED COOK - GENERAL; sleep out. 'Phone 3997W. 544 Stewart.

19 Help Wanted, Male 19

ATTENTION! MEN, AGE OVER 28, must own car. Married preferred. Have you a steady position for 1939? If not, and feel you are a capable man, with enough education, intelligence, and business ability to meet the public, you can early from $1,500 to $3,000 your first year in this business — no experience necessary. You are thoroughly trained and given every help needed for this work. We hired a local man last December—this year he has made $1,842 in this business; others made twice that amount. Unless you are a worker, reliable and honest, do not answer this ad. We will hire Three Men to add to our 1939 staff. Personal interview will be given every man who answers this ad.; give references. This is not insurance, vacuums, washers, brushes, stocks or bonds—no investment required. Our product is distributed in over 25 different countries. Write fully to Box 216, Examiner.

20 Employment Wanted 20

CANADIAN LEGION HAVE LISTS OF Competent Returned Men to Fill Temporary or Permanent Positions. Give the ex-Soldier a chance to work for you. 'Phone 141.

ENERGETIC YOUNG MAN REQUIRES Employment; references. 'Phone 2830.

YOUNG EXPERIENCED WOMAN DEsires Housework, Day or Week; Husband out of work; sleep out. 'Phone 912. 303 Bethune.

21 Boarders Wanted 21

BOARDERS, CENTRAL. 1137W.

BOARD AND COMFORTABLE ROOM. 'Phone 1584.

WHO CAN DO IT

22f Miscellaneous 22f

DUSTLESS FLOOR SANDING. J. H. Vance, 773 Aylmer. 'Phone 1292.

23 Auto Repairs, Etc. 23

COAL OIL, 18c. DISTILLATE, 13½c Car and Tire Repair. Auto Parts and Accessories. Dawson Service Station 'Phone 1323.

28 Moving and Storage 28

SHORT DISTANCES OR ANYWHERE in Canada or United States. Covered Padded Vans. Experienced, Courteous Man. Apply, full particulars, M. Rawlinson, Limited, 610 Yonge Street, Toronto.

34 Radio Service 34

1939 PHILCO
CAR RADIOS
$39.95
BROWN'S RADIO SERVICE
547 GEORGE STREET.

37 LOST 37

PARCEL, IN DOWNOWN STORE, TOY Department, Saturday Evening. Reward. 'Phone 2897J.

PURSE, CONTAINING $17.00, AND name and address, in vicinity of Post Office. Please return to Examiner Office.

TWELVE OR THIRTEEN DOLLARS, Downtown. Reward if left at Examiner.

BLACK COCKER SPANIEL PUP. KINDly 'Phone 1684M.

$10, ON MARKET, WEDNESDAY MORNing. Finder leave at Examiner.

Chicken Dinner, Concert Climax Anglican Sunday School Year

(Examiner Correspondence.)

MILLBROOK, Dec. 22. — The parish hall of St. Thomas' Anglican church was the mecca for a throng of happy children on Tuesday evening, the occasion being the annual Christmas tree and concert, under the auspices of the Sunday School executive, teachers and other officers, parents and friends being included among the guests.

Promptly at 5.30 about seventy-five sat down to well-laden tables, and were served to an attractive menu, including as a first course, creamed chicken with green peas, and ending with a generous helping of ice cream and cake.

The gaily-trimmed tree on the platform was the next centre of interest, the superintendent, Mr. R. Stone, taking the chair and voicing his personal appreciation of the fine services rendered by the teaching staff of the school during the year, the harmonious spirit which had prevailed, and mentioning particularly the excellent manner in which the books had finances of the school are kept by the secretary-treasurer, Miss B. M. Turner, B.A.; also the help which the rector, Archdeacon William Simpson had given, though not often able to be at the regular session of the Sunday School. Prolonged applause, and the singing of "For He's a Jolly Good Fellow," greeted the request to show regard for the superintendent, and his faithful attendance and services, after which the program was opened with the singing of "Holy Night," and other carols.

The program continued with a song, "Twinkle, Twinkle, Little Star," by Mrs. Handley's class; Helen Yelland, Jean Smith, Jane Stinson, Barbara Handley and Barbara Harkness, Miss McCorrys class of primary folk then singing, "Jesus Loves Me," and Rosemary Stinson following with a recitation, "Why?" A short play, "There's No Christmas in the House," by Miss Mary Smith's class, was quite timely, the cast including: Betty Bristow, Patricia Moyles, Marian Harkness, Mary Raper, and Ivy Fickling.

Small folk contributing recitations were Anne Stinson, "Happy Christmas Day"; Allen Moyles, "A Hope"; Arthur Trick, "Sing a Song of Christmas"; Lyle McMahon, "A Funny Thing"; Buttercup Stinson, "A Jolly Old Fellow"; while four little girls, with their dolls held closely in their arms, sang, "Hush-a-Bye"; Francis Handley, Gracie Fickling, Jane Stinson and Myrtle Trick.

Mrs. Handley's class gave a song, "Kindness," and Melville McMahon and Arthur Trick sang, "Sleep Holy Babe"; "The Prickly Porcupine," was given by Jean Smith and Barbara Harkness, and "Stew and Pickles," by Helen Yelland; an action song, "The Roly-Poly Polar Bear," was warmly applauded, the singers being: Barbara Handley and Jane Stinson. Seven boys gave a lively interpretation of "Jingle Bells," and the lights were suddenly switched off for the arrival of Father Christmas (Piercey Pitt), who was introduced by Mr. Stone, as the lights again came on and showed the familiar figure of Santa Claus in his red suit, with the white fur trimming ,his ruddy face glowing with kindliness, as he responded to the handclap of the audience, and proceeded to distribute gifts from the lovely tree.

Every child, and every grown-up had a gift, together with a bag of candy and nuts, and the National Anthem brought a happy evening to a close.

PROFESSIONAL

41 Accountant 41

EDWARD HUMPAGE — Chartered Accountant, Auditor. 419 George Street

44 Lawyers 44

HON. G. N. GORDON, K.C.
Law Office, 395-397 George Street.
Telephone 3300, 3301, 3302

ALEXANDER L. ELLIOTT, K.C., M.P.P. —Barrister, etc. Money to Loan. Interviews by Appointment. Telephone 3. Office: 355 George Street, Kresge Building, Peterborough.

PECK, KERR, McELDERRY & BORBRIDGE—Barristers, Solicitors, Money to Loan. Offices 415-417 Water Street. Telephones 1950 and 1951. E. A. Peck, K.C., F. D. Kerr, K.C., V. J. McElderry, K.C., E. F. Borbridge, B.A.

JACOB LOW — Barrister, Solicitor, Notary Public. Money to Loan on First Mortgages. 219 Hunter Street West, Peterborough, Ont. 'Phone 2244. Nights and Holidays 1027.

W. B. PHILP — Barrister, Solicitor, Notary Public. 385 Water Street. 'Phone 602.

EMMETT F SHEEHY — Bonded Attorney. Loans 397 George Street.

W. B. GORDON,
Barrister, Solicitor.
Money to Loan.
395 George Street.
Telephone 3300.

Medical

DR. G. E. LIPSETT — Associated with Dr. Frederick. Office, Room 19, Kresge Building. 'Phone 423. Residence 3951.

MONEY TO LOAN

MORTGAGE LOANS, 5½%, APPLY TO G. N. Gordon, K.C., and W. B. Gordon

$50-$500 HOUSEHOLD
LOANS
WITHOUT ENDORSERS
Rates authorized by special Act of Dominion Parliament.
No credit enquiries of friends. Immediate service. 12 months to repay. Over 175,000 loans to Canadian families to meet emergencies and consolidate bills. To apply 'Phone or apply at office.
"Doctor of Family Finances."
Central Finance
CORPORATION
Second Floor, KRESGE BUILDING
355 GEORGE STREET.
TELEPHONE 1703. PETERBOROUGH
Loans Made in Nearby Towns.
Tune in CFRB, 6-6.15 p.m. Daily.
Subsidiary of Household Finance Corporation. Established 1878.
235 Branches.

MONEY TO LOAN.

On First Mortgage on Improved City Property at Current Rates of Interest. Apply: The Toronto Savings and Loan Company, 437 George Street, Peterborough.

49 NOTICE 49

Notice to Creditors

IN THE MATTER OF THE ESTATE OF MARY COLLINS, Late the City of Peterborough, in the County of Peterborough, Widow, Deceased.

All persons having CLAIMS against the Estate of the said MARY COLLINS, who died on or about the 15th Day of November, A.D. 1938, are hereby notified to send to the undersigned, the Solicitor for the Executor of the Last Will and Testament of the said Deceased, on or before the 10th Day of January, A.D. 1939, full particulars of their Claims. Immediately after the last mentioned date the Assets of the Estate of the Deceased will be distributed among the parties entitled thereto, having regard only to the Claims of which the Executor shall then have notice.

DATED at Peterborough, this 21st Day of December, A.D. 1938.
JOHN R. CORKERY,
414 Water Street,
Peterborough, Ontario,
Solicitor for the Executor.

50 AUCTION SALES 50

FOR A SUCCESSFUL AUCTION— J. H. MILES, Auctioneer, Valuator. Tel. 1477

MILES' AUCTION ROOM— THURSDAY, December 22nd, at 1.30: Red Cedar Chest, Chesterfields, Radios, Heaters, Dressers, Tables, Dishes, etc.

HOME IMPROVEMENT

Plumbing and Heating

FOR EXPERT PLUMBING AND HEATING REPAIRS & CONTRACTS SEE J. L. P. SMITH - 372 WATER ST.

Electrical

SHEARER — ELECTRIC WIRING AND Repairs. Reasonable. 1385.

Officers Installed By Norwood W.A.

(Examiner Correspondence.)

NORWOOD, Dec. 22—The December meeting of Women's Association was held at the home of Mrs. Rork Ferguson and opened with the W.A. theme song.

A report was given by the recording secretary, Mrs. E. Scott and the treasurer's report followed, by Mrs. Leeper.

The installation of officers for the new year then took place. The program was in charge of the group leader, Mrs. Court Murphy. Mrs. Charles Brown gave a reading. Mrs. Rork Ferguson and Miss Ruth Packenham favored with a duet and Mrs. Murphy gave a reading. Lunch was served and a social hour was enjoyed.

Norwood Y.P.S.

The weekly meeting of the Norwood United Church Young People's was held on Monday evening. A hearty Yuletide spirit prevailed.

The meeting opened with a song service of several of the well-known Christmas carols and Wilfred Buck took charge. The Scripture reading was given by David McNeil. Prayer was then offered by Wilfred Buck.

The business part of the meeting was taken by the president, Lola Bonds. It was decided to have the Presbytery executive as guests at the meeting on January 9. At the close of the business Beryl Starke was called upon for a reading and Ormond Hogg then gave a reading on "The Early Life of Jesus."

The Rev. Mr. Robinson thanked the Young People for their interest in the work and asked that the church be backed by the Young People during the Christmas services on Sunday.

The Examiner
CLASSIFIED
ADVERTISING RATES

Cash Rate:
1 Cent per Word or Figure per Insertion. Minimum Charge ... 25c

Charge Rate:
2 Cents per Word or Figure per Insertion. Minimum Charge ... 35c

Box Numbers:
One or more Consecutive Insertions 10c

Coming Events:
Per Word per Insertion 2½c
Minimum Charge 50c

Special Announcements:

Birth Announcements	50c
Engagement Announcements	50c
Marriage Announcements	50c
Death Notices	50c
Card of Thanks (up to 1 inch)	50c
In Memoriam (up to 2 inches)	75c
Over 2 inches (per inch extra)	50c

Legal, Municipal, Government, Auction Sales:

First Insertion, per agate line	12c
Repeat Insertions	6c

'PHONE 1600.

Dickens' "The Chimes" —A New Year's Fantasy — Part 5

By William Sherb and David Vormelker

SALLY'S SALLIES

Registered U. S. Patent Office

Some women don't look half their age, others don't half look it.

The Crossword Puzzle

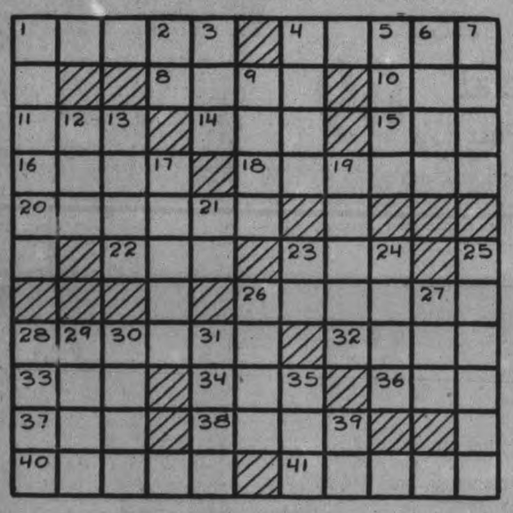

ACROSS

1—Fundamental
4—A swimming stroke
8—Replete
10—A dove's call
11—Gear tooth
14—Bleat of a sheep
15—Defraud
16—Type of cabbage
18—Talks (slang)
20—Breaks out
22—The lowing of a cow
23—Head covering
26—A desert in Africa
28—A seal
32—Hebrew measure
33—Created hawk-parrot
34—Letter of the alphabet
36—An abyss
37—A scrap
38—Fresh-water tortoise
40—German river
41—Having ears

DOWN

1—Wrangle
2—Provided
3—Young wolf
4—Applaud
5—Measure of land
6—Coat of a sheep
7—Bowls underhand (cricket)
9—Young woman
12—Row
13—Sullen
17—Notable period of time
19—One of the United States
21—Toward
23—Exclamation of joy
24—Pound down
25—Separated
26—Part of a plant
27—Brazilian coin
28—Food (slang)
29—Manufacturing town in France
30—Domesticated animal (Pl.)
31—Always
35—To observe
39—District attorney (abbr.)

Answer to previous puzzle

F	L	A	S	H	Y		U	G	H	
L	O	V	E		I		T	I	A	
A	N	O	N		E	N	A	M	E	L
P	E	W		U	L	U		L	E	T
D			D	I	D		M	E	R	E
O	R	B	I	T		S	A	T	Y	R
O	A	R	S		S	A	W			N
D	R	Y		S	H	Y		B	O	A
L	E	A	G	U	E		P	A	N	T
E		N	O		L		R	I	C	E
	A	T	E		F	O	O	L	E	D

Copyright, 1938, King Features Syndicate, Inc.

BARCLAY ON BRIDGE

WRITTEN FOR THE EXAMINER

By SHEPARD BARCLAY

"The Authority on Authorities"

SUIT CONTRACTS SAFER

NOT ALWAYS, but as a general proposition, suit contracts possess an element of safety which does not belong to No Trump contracts, especially when a good trump fit has been found. The main reason, of course, is the ability to ruff a loser of one hand with a trump in the opposite one. Slam contracts particularly emphasize the element of safety factors, as the total points at stake are so great that a player is seldom justified in risking them unduly to gain the slightly smaller total paid by a No Trump bid as against a suit one.

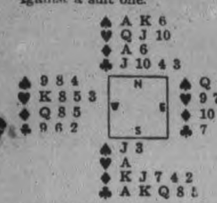

(Dealer: East. Both sides vulnerable.)

After 1-Diamond by South here, North's call of 2-Spades showed the great strength of the pair. Seeking for a fit, South revealed his clubs at three and North showed the fit at 4-Clubs.

Since the pair was using the Blackwood convention, South was now ready to employ it and did, with 4-No Trump, the bid which asks North how many aces he holds. North replied with 5-Hearts. As a response of 5-Clubs would proclaim no aces, 5-Diamonds 1 ace, 5-Hearts 2 aces, 5-Spades 3 aces and 5-No Trump all four aces, North with his answer of 5-Hearts showed that he had two of them.

South next bid 5-No Trump, which by the player who had made the 4-No Trump call asks for the number of kings. North's 6-Diamonds showed possession of one king. South knew this would take care of his losing spade, so bid 7-Clubs without a worry. Notice that 7-No Trump would have been beaten because a diamond trick must be lost.

• • •

Tomorrow's Problem

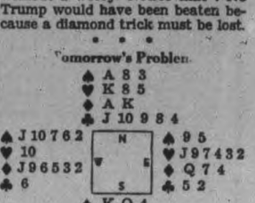

(Dealer: East. North-South vulnerable.)

What is the finest bidding of this deal, if East and West are aggressive bidders who try their best by diamond bids to keep North and South from their maximum contract?

Copyright, 1938, King Features Syndicate, Inc.

TRUCK DRIVERS' PARADISE

With every room equipped with radio, hot and cold running water and a telephone, an ultra-modern hotel for truck drivers has been opened on the Berlin-Hanover motor highway near Magdeburg, in Germany.

AN EXPENSIVE START

Seeking warmth, a cat climbed to the engine of an automobile from underneath while the owner was in a store in Paarl, South Africa, and when he started the machine he killed the cat and did $100 damage to his car.

DONALD DUCK —By Walt Disney

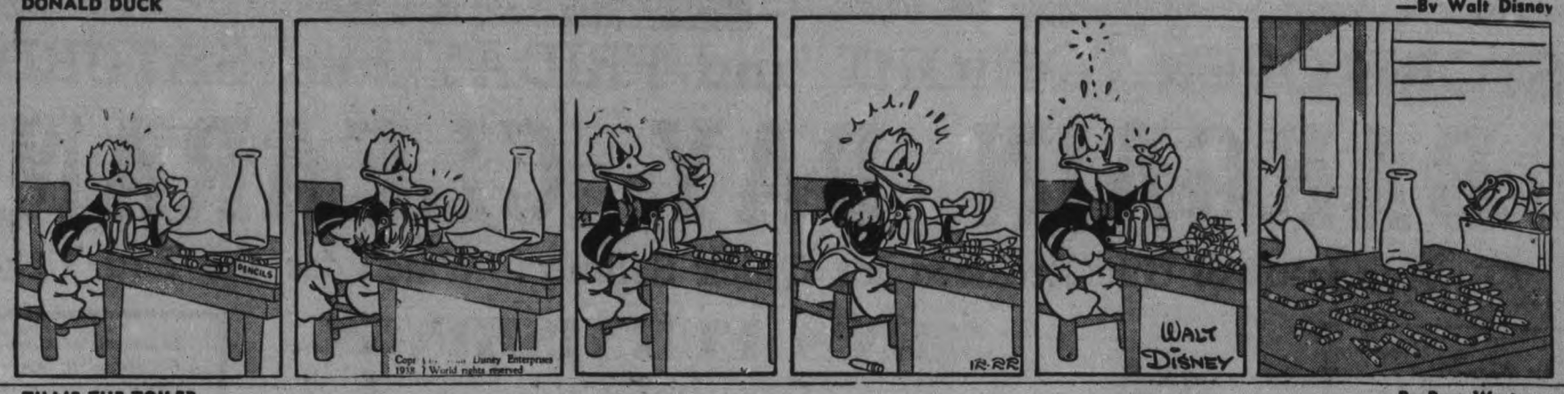

TILLIE THE TOILER —By Russ Westover

HENRY —By Carl Anderson

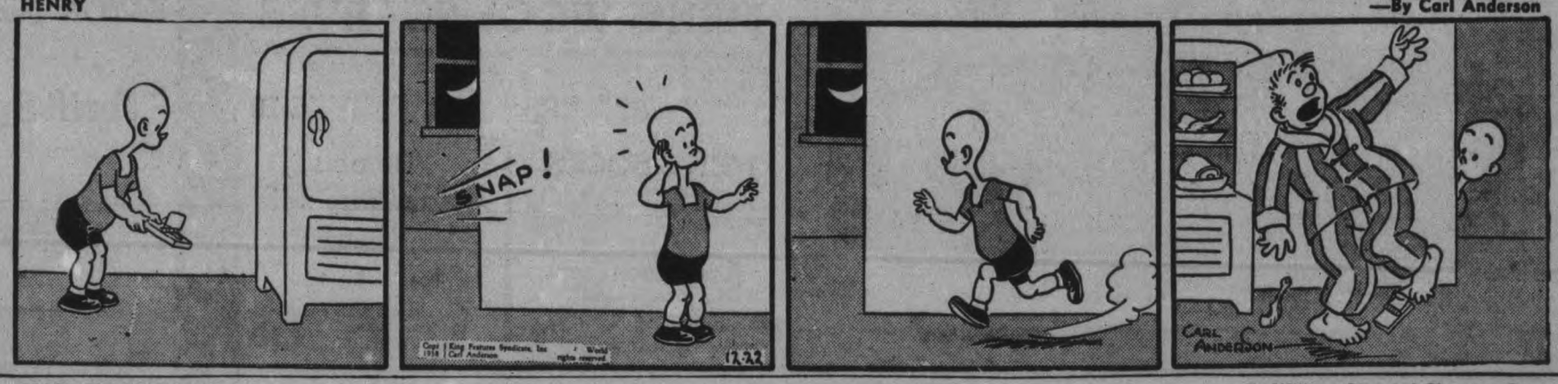

BRICK BRADFORD —By William Ritt and Clarence Gray

MUGGS AND SKEETER —By Wally Bishop

BRINGING UP FATHER —By George McManus

THE GUMPS By Gus Edson

THE CANADIAN DEPARTMENT STORES LIMITED

STORE OPEN TONIGHT and FRIDAY and SATURDAY until 9.30 p.m.

BARGAIN DAY CLEARANCE

Hundreds of Gifts Reduced for Quick Selling! Watch for the Red Tickets!

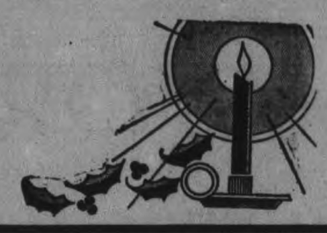

In keeping with our custom of giving our staff an extra day off following Christmas in appreciation of their loyal co-operation during the busy Christmas season, the Store, this year, with Christmas falling on a Sunday, will be closed both Monday and Tuesday and open on Wednesday, December 28th, at 9 a.m.

One Only Tuxedo
Including Vest. Size 36. Special **$10**

—Main Floor, C.D.S.

MEN'S FURNISHINGS

Greatly Reduced

SMART WOOL DRESSING GOWNS

Pick one of these gowns Friday—the assortment is smart, including checks, fancy stripes, and plain shades with contrasting trim. Sizes broken. Priced exceptionally low.

Regular, each 8.95. Friday, each 6.45

Regular, each 10.95. Friday, each 8.45

EXTRA! MEN'S PYJAMAS

The ideal gift for the man. You'll save 20% of the regular selling if you buy Friday. A varied assortment in good quality English cotton broadcloths in several styles. Sizes 32 to 42.

Regular 2.50. Friday **1.97**
Regular 2.95. Friday **2.35**
Regular 3.95. Friday **2.98**

MEN'S WOOL SCARVES

An assortment you'd do well to see. Save your pennies and buy for gifts or your own use. Plaids, tartans, checks and stripes. Finished fringe ends.

Regular .59. Each ..... **.47**
Regular $1. Each ... **.79**
Regular 1.50. Each ... **1.19**

MEN'S SOCKS

All wool yarns, knit in fancy check patterns. Sizes 10 to 11½. Regular pair, $1. Special ..... **.79**

Assorted Ties

A grand array of smart, neat patterns in various colors. Regular, each $1. Special, each ..... **.79**

Tie and Handkerchief Sets

Regular Set 1.50

Real silk crepe, tie and hankie to match, boxed. Special, set **1.19**

With Your Greeting Send

HOSIERY

And Choose from these EATON Quality Brands

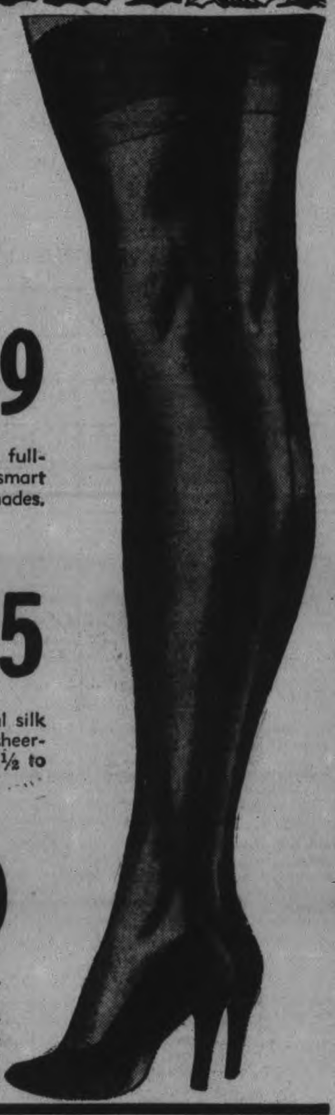

"Thrift Special" Pair .69

Three and four-thread chiffon real silk, full-fashioned stockings in weights that are smart for general wear. Various seasonable shades. Sizes 8½ to 10½.

Braemore Pair .85

Two and three-thread sheer chiffon, real silk full-fashioned stocking....with smart sheerness for afternoon and dress wear. Sizes 8½ to 10½. All new seasonable shades.

Eatonia Pair 1.00

Two-thread and three-thread, luxuriously fine chiffon, real silk stockings in 51 gauge. Lovely shades— Lorenze (rosy beige), Praline (medium beige), Mist Beige (greyish beige), Alamo (copper tone). Sizes 8½ to 10½.

HOUSE FURNISHINGS

Greatly Reduced 20% Off

TABLE LAMPS

Regular 3.95 to 11.95 Various shaped bases of pottery and Italian marble. Shades of parchment, silk and homespun. Special, each ..... **2.95 to 9.50**

2 ONLY

Lounge Chairs

22.50. Friday **$18**
27.50. Friday **$22**

Spinet Desks

Regular 11.95 & 16.95

Solid walnut and birch in walnut finish. Turned legs. Special, each .. **9.50 to 13.50**

Glass Photo Frames

Regular .98

Easel frame, size about 7 x 9. Special, each ..... **.50**

—Basement, C.D.S.

Metal Boudoir Lamps

Regular each 1.98

Various colors, complete with cord and socket. Rayon lamp shade. Special, each ..... **.99**

20% Off Women's Apparel!

FLANNEL ROBES and HOUSECOATS

Ordinarily Each 4.98 and 10.95

At a saving that means dollars extra to your Christmas budget! The size range and color range is broken, so first come, first served. Fine all wool flannels cut in long comfortable fitting styles, contrastingly trimmed. Various colours. Sizes 14 to 20. Special, each ..... **3.98 to 8.76**

Half Price! SMART HOUSECOATS

Regular 2.98 and 8.95

A group of pleasing styles in smart styles. Rayon taffetas and real silks. Some plain colours. Others in a variety of gay floral patterns. Zipper cord and button trim. Sizes 14 to 20. Half price, each ..... **1.49 to 4.47**

Women's Rayon Lounging Pyjamas

Regular suit, 4.98. From rich-looking rayon satin cut in 2-piece style. Long sleeve jackets with button and rayon frog fastenings. Various smart neck treatments, button down front style. Black trousers with contrast blouse in rose, cerise, blue, wine and all black. Sizes 14 to 20. Special, each **3.98**

—2nd Floor, C.D.S.

REDUCED! LUGGAGE Reg. 4.50 to $20

The group consists of twin sets, overnight case 20" wardrobe cases. Clearance price, each ..... **3.60 - $16**

—Basement, C.D.S.

TOYLAND CLEARANCE of WHEEL GOODS

Regular 2.49 to 8.95

Some slightly soiled. All reduced. Including Doll Prams, Pedal Kars, Doll Sulky, Velocipedes, Metal Wagons, Special, each ..... **1.89 to 7.16**

—2nd Floor, C.D.S.

Clearance! Boudoir, Evening Shoes

Broken styles in calf and fabrics. All have padded leather soles with built in steel arches. Red, blue, green, rose. Ordinarily pair, 1.99. Special, pair **$1**

In gold and silver color, and black or white moire. Sizes 4 to 8 in the lot. Ordinarily 2.98. Special Pair **$1**

—Main Floor, C.D.S.

Clearance of Handkerchiefs

Some slightly counter-soiled. Clearing odds and ends, broken assortments and slightly counter-soiled lines at 20% and more off regular prices. Plain and fancy embroidered linens for women. Plain linens and a few initial hankies for men. Reg. .9 to .75. Bargain Day, each ..... **.5 to .50**

—Main Floor, C.D.S.

Ordinarily 1.00 Travellers'

SAMPLE SCARFS

All Wools or Rayon Satins

Practical gift idea at a fine saving! Choice of smart designs in rayon satin Ascots, or fine wools in reefer styles. Good color range. A real Christmas Bargain Day value, each ..... **.79**

—Main Floor, C.D.S.

EXTRA! LINENS AND LACE PIECES

For last-minute gift shoppers here is a real opportunity of getting lovely linens at a saving. You will find fine Spanish hand-embroidered linen pieces, cotton lace table cloths. Size 72 x 90, 72 x 90, ecru Chinese hand embroidered dinner sets, bridge sets, doilies, cutwork pieces. All reduced to clear ..... .10 to 6.95

Regular Price .19 to 8.95

.10 to 6.95

—2nd Floor, C.D.S.

For A Distinctive Gift Choose Eatonia French Kid Gloves

Pair 2.00

Fine Kid Gloves of a famous French make, in four charming styles a lovely lady would choose for herself. Black, navy and brown. Sizes 6 to 7½. Eatonia value, pair 2.00

...and don't forget there's a new Hoover Cleaning Ensemble at a new low price. It cleans everything from carpet to ceiling ... and all the furnishings in between. Changes instantly from rug to furniture cleaner. Has Visible Rug Adjustment, Dirt Finder—and that exclusive Hoover action, Positive Agitation. Model 251, only $1.25 a week, payable monthly.
Cleaner alone, $78.50 Cleaning Tools, $16.00

Hoover One Fifty-five Cleaning Ensemble — Hoover's finest version of the ensemble idea. Note our convenient terms: only $1.50 a week, payable monthly.
Cleaner alone, $93.50 Cleaning Tools, $16.00

Hoover "500"—Positive Agitation in a full-size, amazingly low-priced Hoover. Only $1.00 a week, payable monthly.
Cleaner alone, $64.50 Cleaning Tools, $16.00

Small carrying charge on easy payment plan

Extra! Women's Regular 1.29 Celanese

PYJAMAS and GOWNS

Tailored and lace trimmed styles. Tearose shade. Small, medium and large sizes. Splendid garments for general washing and wearing. Special, each **$1**

—2nd Floor, C.D.S.

THE CANADIAN DEPARTMENT STORES LIMITED